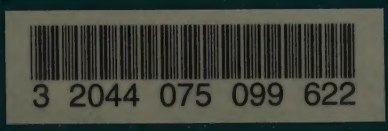
3 2044 075 099 622

BOSTON
MEDICAL LIBRARY

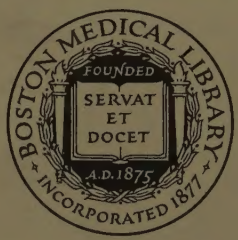


IN THE
Francis A. Countway
Library of Medicine
BOSTON

# FORTY-EIGHTH
# DETAILED ANNUAL REPORT

OF THE

# REGISTRAR-GENERAL

OF

# BIRTHS, DEATHS, AND MARRIAGES
# IN SCOTLAND.

[ABSTRACTS OF 1902.]

Presented to both Houses of Parliament by Command of His Majesty.

GLASGOW:
PRINTED FOR HIS MAJESTY'S STATIONERY OFFICE
BY JAMES HEDDERWICK & SONS,
AT THE "CITIZEN" PRESS, ST. VINCENT PLACE.

And to be purchased, either directly or through any Bookseller, from
OLIVER & BOYD, EDINBURGH, or
EYRE & SPOTTISWOODE, EAST HARDING STREET, FLEET STREET E.C., and
32 ABINGDON STREET, WESTMINSTER, S.W.; or
E. PONSONBY, 116 GRAFTON STREET, DUBLIN.

1904.

[Cd. 2316.] *Price* 2*s.* 7*d.*

W
2
FS2
G4a
1902
copy1

# REPORT.

TO THE RIGHT HONOURABLE

ANDREW GRAHAM MURRAY, K.C., M.P.,

*His Majesty's Secretary for Scotland.*

GENERAL REGISTRY OFFICE OF BIRTHS, &c.,

EDINBURGH, 16*th November*, 1904.

SIR,

I HAD the honour in 1903, in conformity with the requirements of the seventh section of the Scottish Registration Act, 17 and 18 Vict., cap. 80, to transmit to Lord Balfour of Burleigh, your predecessor in office, as His Majesty's Secretary for Scotland, General Abstracts of the Births, Deaths, and Marriages registered in Scotland during the year 1902, along with the usual Explanation and Commentary.

At the same time my Thirty-eighth Annual Report on Vaccination was transmitted, in accordance with the nineteenth section of the Scottish Vaccination Act, 26 and 27 Vict., cap. 108.

I have now the honour to transmit the Detailed Annual Report, together with the relative Tables, regarding the Births, Deaths, and Marriages registered in Scotland during the same year (1902).

I have the honour to be,

SIR,

Your most obedient Servant,

STAIR AGNEW,

*Registrar-General.*

# CONTENTS.


| | Page |
|---|---|
| REPORT BY THE REGISTRAR-GENERAL TO THE SECRETARY FOR SCOTLAND, | iii |
| REPORT BY DR. DUNLOP TO THE REGISTRAR-GENERAL, | ix |
| On Population, | ix |
| On Births, | x |
| On Marriages, | xiv |
| On Deaths, | xvi |
| On Causes of Death, | xxii |
| On Influence of Weather on Mortality, | xxvi |


## APPENDIX TABLES.


| No. of Table. | No. in previous Reports. | | Page. |
|---|---|---|---|
| 1. | I. | Births, Deaths, and Marriages in Scotland, and Equivalent Rates, 1855-1902, | xl |
| 2. | III. | Births, Deaths, and Marriages in Five Groups of Registration Districts, 1855-1902, | xli |
| 3. | IV. | Birth-, Death-, and Marriage-Rates in Five Groups of Registration Districts, 1855-1902, | xlii |
| 4. | V. | Births, Deaths, and Marriages in Principal Towns, | xliii |
| 5. | VI. | Births, Deaths, and Marriages in Counties, | xliv |
| 6. | VIa. | Illegitimacy in Scotland, in the Counties and Principal Towns, | xlv |
| 7. | VII. | Births in Scotland since 1855, | xlvi |
| 8. | XI. | Marriages according to Religious Denominations in Scotland, and in the Counties and Principal Towns, | xlvii |
| 9. | XII. | Marriages in Scotland according to each Denomination since 1855, | xlviii |
| 10. | XIII. | Percentage of Marriages according to Religious Denominations since 1855, | xlix |
| 11. | XIV. | Ages of Persons Married, | l |
| 12. | XV. | Percentage of Persons Married in Age-Periods, | li |
| 13. | XVI. | Ages of Persons Married since 1855, | li |

| No. of Table. | No. in previous Reports. | | Page. |
|---|---|---|---|
| 14. | XVII. | Marriages since 1855, | lii |
| 15. | XVIII. | Marriage-Rates, etc., since 1855, | liii |
| 16. | XIX. | Marriages in the Counties and in Edinburgh and Glasgow, | liv |
| 17. | XX. | Deaths in Scotland and in its Five Groups of Registration Districts since 1855, | lv |
| 18. | XXI. | Death-Rates in Scotland and in its Five Groups of Registration Districts since 1855, | lvi |
| 19. | ... | Corrected Death-Rates in Counties and Principal Towns, | lvii |
| 20. | XXII. | Deaths in Principal Towns, 1892–1902, | lviii |
| 21. | XXIII. | Death-Rates in Principal Towns, 1892–1902, | lviii |
| 22. | XXIV. | Ages at Death in Scotland and in the Groups of Registration Districts, | lviii |
| 23. | XXV. | Death-Rates at various Age-Periods in Scotland and in the Groups of Registration Districts, | lix |
| 24. | XXVI. | Percentage of Deaths at Age-Periods, | lix |
| 25. | XXVII. | Percentage of Deaths at Age-Periods since 1892, | lx |
| 26. | XXVIII. | Deaths at different Ages in Principal Towns, | lxi |
| 27. | XXIX. | Death-Rates at various Age-Periods in Principal Towns, | lxi |
| 28. | ... | Infantile Mortality in Counties and Principal Towns, | lxii |
| 29. | XXX. | Deaths at Age-Periods from certain Causes in Scotland, | lxiii |
| 30. | XXXI. | Death-Rates from certain Causes in Scotland and in the Groups of Registration Districts, | lxiv |
| 31. | XXXII. | Proportion of Total Deaths from certain Causes in Scotland and in the Groups of Registration Districts, | lxvi |
| 32. | XXXIII. | Death-Rates from certain Causes in Principal Towns, | lxviii |
| 33. | XXXIV. | Proportion of Deaths from certain Causes in Principal Towns, | lxix |
| 34. | App. 4. | Deaths from Influenza during each Month of the Year 1902, | lxx |
| 35. | XXXV. | Deaths from Malignant Disease, classified according to Age and part of the Body affected, | lxxii |
| 36. | App. 5. | Deaths from Suicide, showing Methods by which it was accomplished, | lxxiv |
| 37. | App. 2. | Certified and Uncertified Deaths in Counties and Towns. | lxxvi |
| 38. | App. 1. | Vaccination Returns for the several Counties of Scotland, 1902, | lxxvii |
| 39. | XXXVII. | Vaccination Returns since 1892, | lxxviii |
| 40. | XXXVIII. | Vaccination Returns since 1892, with deduction of the number of children who died before Vaccination, | lxxviii |
| 41. | App. 3. | Distribution of Deaths throughout the Year, | lxxix |
| 42. | XLII. | Meteorology of Scotland, 1902, | lxxx |
| 43. | XLIII. | Weather and Deaths from certain Causes, | lxxxi |
| 44. | XLIV. | Weather and Weekly Death-Rates, | lxxxi |
| 45. | XLV. | Monthly Deaths at Four Age-Periods, | lxxxii |
| 46. | XLVI. | Monthly Deaths at Four Age-Periods, corrected, | lxxxii |

# ABSTRACTS.

Page

Summary Table of the Births, Deaths, and Marriages in the Groups of Districts, Divisions, and Counties of Scotland in 1902, distinguishing the Sexes, the Number of Illegitimate Births, the Population in 1891 and 1901, the Excess of Births over Deaths, and the Area in Square Miles of each County, . . . . . 1

Tables of the Population in 1891 and 1901, and of the Births, Deaths, and Marriages during the year 1902, also of the Illegitimate Births in every Registration District, . . 2–23

MARRIAGES.

Table of the Marriages in Scotland and its Counties in 1902; distinguishing the Number of Marriages solemnized according to the Rites of the several Religious Denominations, the Number of Irregular Marriages, and the Number of the respective Sexes who signed the Register by Mark, . . . . . 24

Table of the Civil Condition of the parties who married in 1902; distinguishing the Marriages of Bachelors with Spinsters; Bachelors with Widows; Widowers with Spinsters; and Widowers with Widows; giving the particulars as to the Age of each Sex, 25

Table of the Ages of the Men who married in Scotland and its Counties in 1902, . . 26

Table of the Ages of the Women who married in Scotland and its Counties in 1902, . . [illegible]

DEATHS.

Deaths in 1902 at different age-periods, in Scotland, in the Groups of Districts, and in the Counties and Principal Towns; together with the Population in 1891 and in 1901—

Both Sexes, . . . . . 30
Males, . . . . . 32
Females, . . . . . 34

Deaths in 1902 at different age-periods, in each of the Large Town Districts, and in the Small Town Districts of the Counties of Scotland—

Both Sexes, . . . . . 36
Males, . . . . . 38
Females, . . . . . 40

Deaths in 1902 at different age-periods, in the Mainland-Rural and in the Insular-Rural Districts of Scotland—

Both Sexes, . . . . . 42
Males, . . . . . 44
Females, . . . . . 46

Summary Table of the Causes of Death in each County in 1902—

Males, . . . . . 48
Females, . . . . . 49

Summary Table of the Causes of Death in each of the Principal Towns in 1902—

Males, . . . . . 68
Females, . . . . . 69

Summary Table of the Causes of Death in each of the Large Town Districts in 1902—

Males, . . . . . 78
Females, . . . . . 79

Summary Table of the Causes of Death in the Small Town Districts of each County in 1902—

Males, . . . . . 98
Females, . . . . . 99

Summary Table of the Causes of Death in the Mainland-Rural Districts in 1902—

Males, . . . . . 118
Females, . . . . . 119

Summary Table of the Causes of Death in the Insular-Rural Districts in 1902—

Males and Females, . . . . . 138

Causes of Death in Scotland at different Periods of Life—

Males, . . . . . 144
Females, . . . . . 145

Page

Causes of Death in the Principal Town Districts at different Periods of Life—
Males, . . . . . 164
Females, . . . . . 165

Causes of Death in the Large Town Districts at different Periods of Life—
Males, . . . . . 184
Females, . . . . . 185

Causes of Death in the Small Town Districts at different Periods of Life—
Males, . . . . . 204
Females, . . . . . 205

Causes of Death in the Mainland-Rural Districts at different Periods of Life—
Males, . . . . . 224
Females, . . . . . 225

Causes of Death in the Insular-Rural Districts at different Periods of Life—
Males, . . . . . 244
Females, . . . . . 245

Causes of Death in Glasgow at different Periods of Life— { Males, . . . 264 / Females, . . . 265

Causes of Death in Edinburgh at different Periods of Life— { Males, . . . 284 / Females, . . . 285

Causes of Death in Dundee at different Periods of Life— { Males, . . . 304 / Females, . . . 305

Causes of Death in Aberdeen at different Periods of Life— { Males, . . . 324 / Females, . . . 325

Causes of Death in Govan at different Periods of Life— { Males, . . . 344 / Females, . . . 345

Causes of Death in Paisley at different Periods of Life— { Males, . . . 364 / Females, . . . 365

Causes of Death in Leith at different Periods of Life— { Males, . . . 384 / Females, . . . 385

Causes of Death in Greenock at different Periods of Life— { Males, . . . 404 / Females, . . . 405

Causes of Death in Partick at different Periods of Life— { Males, . . . 424 / Females, . . . 425

Causes of Death in Coatbridge at different Periods of Life— { Males, . . . 444 / Females, . . . 445

Causes of Death in Kilmarnock at different Periods of Life— { Males, . . . 464 / Females, . . . 465

Causes of Death in Kirkcaldy at different Periods of Life— { Males, . . . 484 / Females, . . . 485

Causes of Death in Perth at different Periods of Life— { Males, . . . 504 / Females, . . . 505

Causes of Death in Hamilton at different Periods of Life— { Males, . . . 524 / Females, . . . 525

Causes of Death in Motherwell at different Periods of Life— { Males, . . . 544 / Females, . . . 545

---

Constitution of the Compound Districts, . . . . . 564

List of Registration Districts which include Burghs, or Towns of 2000 Inhabitants and upwards, or parts thereof, bearing a different name from the Districts in which they are situated, . . . . . 566

Districts Index to, . . . . . 568

# REPORT TO THE REGISTRAR-GENERAL,

BY JAMES CRAUFURD DUNLOP, M.D., F.R.C.P. (EDIN.).

SIR,

I have the honour to submit the Detailed Report regarding the Births, Deaths, and Marriages registered in Scotland during the year ending 31st December 1902.

## POPULATION.

The population of Scotland as enumerated on the Census day 1901 was 4,472,103—of whom 2,173,755 were males and 2,298,348 females. The population at the previous Census, 1891, was 4,025,647—of whom 1,942,717 were males and 2,082,930 females. By comparing the population found in 1901 with that found in 1891 it is found that there had been an annual increase at the rate of 1·130 per cent. of the males and 0·989 per cent. of the females. It is assumed that these rates of increase have been maintained since the latter Census, and it is estimated that the population of Scotland in the middle of the year 1902 amounted to 4,531,299, of whom 2,204,503 were males and 2,326,796 were females.

The population is for the purposes of this Report divided into five groups of Registration Districts—Principal Town Districts, which contain those towns which on the last Census day had a population of over 30,000; Large Town Districts, which include those towns which on Census day had a population of between 10,000 and 30,000; Small Town Districts, which contain towns which on Census day had a population of between 2000 and

TABLE I.—Population of Scotland, in its Five Groups of Districts, by the Censuses of 1891 and 1901, and estimated to the middle of 1902.

| FIVE GROUPS OF DISTRICTS. | CENSUS 1891. | | | CENSUS 1901. | | | Estimated to 30th June 1902. | | |
|---|---|---|---|---|---|---|---|---|---|
| | Males. | Females. | Both Sexes. | Males. | Females. | Both Sexes. | Males. | Females. | Both Sexes. |
| Principal Town . | 800,032 | 872,732 | 1,672,764 | 942,139 | 1,014,422 | 1,956,561 | 962,006 | 1,034,046 | 1,996,052 |
| Large Town | 245,401 | 261,243 | 506,644 | 283,030 | 295,739 | 578,769 | 287,844 | 300,093 | 587,937 |
| Small Town | 380,812 | 408,642 | 789,454 | 437,631 | 459,362 | 896,993 | 444,871 | 465,711 | 910,582 |
| Mainland-Rural . | 458,822 | 474,570 | 933,392 | 455,903 | 467,208 | 923,111 | 455,099 | 465,880 | 920,979 |
| Insular-Rural | 57,650 | 65,743 | 123,393 | 55,052 | 61,617 | 116,669 | 54,683 | 61,066 | 115,749 |
| SCOTLAND . | 1,942,717 | 2,082,930 | 4,025,647 | 2,173,755 | 2,298,348 | 4,472,103 | 2,204,503 | 2,326,796 | 4,531,299 |

*Note.*—Owing to the increasing size of many of the Tables in the Detailed Annual Report, it is now found more convenient to remove many of them from the pages with the text to the Appendix. Accordingly, in this Report, all Tables which in previous Reports were numbered I. to XLVI., with the exception of Tables II., VIII., IX., X., XXXVI., XXXIX., XL., and XLI., are to be found in the Appendix. The removal of some Tables from the text to the Appendix, and the retention of some in the text has entailed re-numbering of the Tables. A list of the Tables removed to the Appendix, with the former number and new number of each Table, is to be seen on pages v. and vi.

10,000; Mainland Rural Districts, which include all mainland Scotland not included in the Principal Large or Small Town Districts; and Insular Rural Districts, which include all the insular portion of Scotland not included in the Small Town Districts. The census and estimated populations of these groups of districts are shown in Table I. The population of the Principal Town Districts is estimated at 1,996,052, of whom 962,006 are males and 1,034,046 females; that of the Large Town Districts is estimated at 587,937, of whom 287,844 are males and 300,093 are females; that of the Small Town Districts at 910,582, of whom 444,871 are males and 465,711 are females; that of the Mainland Rural at 920,979, of whom 455,099 are males and 465,880 are females; and that of the Insular Rural at 115,749, of whom 54,683 are males and 61,066 are females. Compared to the estimates for the previous year, those for this year show an increase of 38,047 in the Principal Town Districts, one of 7,400 in the Large Town Districts, one of 10,624 in the Small Town Districts, a diminution of 7,896 in the Mainland Rural Districts, and a diminution of 756 in the Insular Rural Districts.

The estimated population of each of the counties may be seen in Table 5, and of each of the Principal Towns in Table 4.

The population of Scotland is estimated to be 47,419 more than in 1901. The excess of births over deaths was 54,326. The difference between these figures may be taken as the probable effect of emigration and immigration.

## BIRTHS.

During the year 1902 there were registered in Scotland the births of 132,267 living children; of these 67,442 were males and 64,825 females. This number of births is the largest recorded in the annual reports issued by this Office, it being 75 more than the number registered in 1901, the previous largest on record.

The birth-rate per thousand of the estimated population is found to be 29·190. The birth-rate for 1901 was 29·482, and the mean birth-rate for the preceding 10 years—1892-1901—was 30·073; the birth-rate for 1902 was thus 0·292 less than that of the preceding year, and 0·883 less than the mean for the 10 preceding years. The increase of the total number of

TABLE II.—Birth-rate in Scotland and its Groups of Registration Districts in 1902.

| DISTRICTS. | Estimated Number of Women aged 15–45. | Births. | Birth-rate per 1000 of Population. | | Birth-rate per 1000 Women aged 15–45. | |
|---|---|---|---|---|---|---|
| | | | Rate. | Relative Quantity, Scotland being = 100. | Rate. | Relative Quantity, Scotland being = 100. |
| SCOTLAND . | 1,097,009 | 132,267 | 29·190 | 100 | 120·57 | 100 |
| Principal Town | 517,953 | 61,103 | 30·612 | 104·9 | 117·97 | 97·8 |
| Large Town | 141,109 | 18,251 | 31·042 | 106·3 | 129·34 | 107·3 |
| Small Town | 212,426 | 26,980 | 29·629 | 101·5 | 127·01 | 105·3 |
| Mainland-Rural | 200,421 | 23,394 | 25·401 | 87·0 | 116·72 | 96·8 |
| Insular-Rural | 25,100 | 2,539 | 21·935 | 75·1 | 101·16 | 83·9 |

births recorded this year was relatively less than the estimated increase of the population.

The births in the Principal Town Districts numbered 61,103; in the Large Town Districts 18,251; in the Small Town Districts 26,980; in the Mainland Rural Districts 23,394; and in the Insular Rural Districts 2539. The birth-rate per thousand in the Principal Town Districts was 30·612; in the Large Town Districts 31·042; in the Small Town Districts 29·629; in the Mainland Rural Districts 25·404; and in the Insular Rural Districts 21·935. Compared to the birth-rates of 1901, that of the Principal Town Districts shows a diminution of 0·04; that of the Large Town Districts a diminution of 0·50; that of the Small Town Districts a diminution of 0·39; that of the Mainland Rural Districts a diminution of 0·77; and that of the Insular Rural Districts an increase of 0·13.

In Table II. the number of births in Scotland in each group of Registration Districts is compared to the number of women of child-bearing age, 15-45, and it is found that for each 1000 such women in Scotland there were 120·6 births, the corresponding rate for the Principal Town Districts being 118·0, for the Large Town Districts 129·3, for the Small Town Districts 127·0, for the Mainland Rural Districts 116·7, and for the Insular Rural Districts 101·2. The birth-rates estimated in this manner show less relative difference between the groups of Registration Districts than do the birth-rates calculated on the total population. Taking the rate for Scotland as a standard, it is found that the rates per thousand of the population compare thus—the Large Town Districts 6·3 per cent. more, of the Principal Town Districts 4·9 per cent. more, of the Small Town Districts 1·5 per cent. more, of the Mainland Rural Districts 13·0 per cent. less, and of the Insular Rural Districts 24·9 per cent. less; while the rate per thousand women of child-bearing age is 7·3 per cent. more in the Large Town Districts than it is in Scotland, 5·3 per cent. more in the Small Town Districts, 2·2 per cent. less in the Principal Town Districts, 3·2 per cent. less in the Mainland Rural Districts, and 16·1 per cent. less in the Insular Rural Districts. By both calculations births are relatively most numerous in the Large Town Districts and relatively fewest in the Insular Rural Districts. By both calculations the birth-rate is above the average in the Large Town and Small Town Districts, and below the average in the Mainland Rural and Insular Rural Districts, while the rate in the Principal Town Districts is above the average when based on the total population, and below the average when based on the number of women of child-bearing age.

The birth-rates and the number of births in each county and division of counties are to be seen in Table 5. The divisions of counties with the highest birth-rates are the South-Western, 33·1; the West-Midland 28·9; and the North-Eastern, 28·3; while the lowest rates are to be found in the Northern, 20·9; in the North-Western, 22·6; in the Southern, 22·9; and in the South-Eastern, 27. For the counties the birth-rate varies from 36·1 in Linlithgowshire, 34·3 in Lanarkshire, and 32·2 in Stirlingshire, to 19·1 in Sutherland, 19·4 in Shetland and Peeblesshire, and 19·6 in Roxburghshire. Of the 33 counties, 5 have a birth-rate of over 30; 11 a rate of between 25 and 30; 13 a rate of between 20 and 25; and 4 a rate of less than 20.

The birth-rate in the principal towns is shown in Table 4. The rate for them varied from 41·2 in Hamilton, 39·1 in Motherwell, 37·6 in Coatbridge, and 37·2 in Govan, to 23·1 in Perth, 25·1 in Edinburgh, 27·6 in Kirkcaldy, and 28·0 in Dundee.

Of the total births, 67,442 were males and 64,825 females, these being in the proportion of 104 males to 100 females. The number of male children born amounted to 30·593 per thousand of the male population, and the female births to 27·860 per thousand of the female population. In the Principal Town Districts the proportion of male to female children was 104 to 100, in the Large Town Districts 105·1 to 100, in the Small Town Districts 104·1 to 100, in the Mainland Rural Districts 103·1 to 100, and in the Insular Rural Districts 105·4 to 100.

Particulars regarding illegitimate birth-rates are shown in Tables 5 and 6. In Table 5 there is shown the percentage of the total births which were illegitimate in each of the principal towns and counties; in Table 6 is shown the number of illegitimate births per thousand unmarried or widowed women of between 15 and 45.

Of the 132,267 births registered during the year in Scotland, 8,300, or 6·28 per cent, were illegitimate. Both the total number of illegitimate children and the percentage of births which were illegitimate are less than has been recorded in these reports since 1856. The percentage of births which were illegitimate was greatest between 1863 and 1866. Since then the rate has shown a continuous diminution, it has fallen from 10·27 per cent. to 6·28 per cent. Of the groups of Registration Districts the Mainland Rural this year shows the largest proportion of illegitimate births, 8·59, and the Large Town Districts the smallest, 5·28. In the Insular Rural Districts it was 6·18, in the Principal Town Districts 6·06, and in the Small Town Districts 5·43. Compared to the rates of last year, the rate of the Principal Town Districts is similar, that of the Large Town Districts 0·32 more, that of the Small Town Districts is 0·39 less, that of the Mainland Rural 0·06 less, and that of the Insular Rural 0·83 more.

In the counties the rate is found to range from 12·92 in Banff, 12·20 in Wigtown, 11·95 in Elgin, 11·78 in Dumfries, 10·98 in Aberdeen, and 10·74 in Kirkcudbright, to 3·78 in Dumbarton, 3·90 in Selkirk, and 3·95 in Renfrew. In 3 counties the illegitimate children amounted to less than 4 per cent. of the total births, in 12 counties to between 4 and 6 per cent. of the total births, in 6 counties to between 6 and 8 per cent., in 6 counties to between 8 and 10, and in 6 counties to more than 10 per cent. of the total births.

When the number of illegitimate births is compared to the number of possible mothers of illegitimate children it is found that in Scotland there were 13·1 such births to each thousand such women. This rate in the

---

TABLE III.—Births, 1902. Number of Legitimate, Illegitimate, and Total Births in Scotland, and its Five Groups of Districts, distinguishing the Sexes; also the number of Twin and Triplet Births.

| FIVE GROUPS OF DISTRICTS. | TOTAL BIRTHS. | | | Legitimate Births. | | | Illegitimate Births. | | | Twin Births. | Triplet Births. |
|---|---|---|---|---|---|---|---|---|---|---|---|
| | Males. | Fem. | Both Sexes. | Males. | Fem. | Both Sexes. | Males. | Fem. | Both Sexes. | | |
| Principal Town | 31152 | 29951 | 61103 | 29273 | 28126 | 57399 | 1879 | 1825 | 3704 | 712 | 13 |
| Large Town | 9353 | 8898 | 18251 | 8838 | 8450 | 17288 | 515 | 448 | 963 | 228 | 2 |
| Small Town | 13761 | 13219 | 26980 | 13011 | 12503 | 25514 | 750 | 716 | 1466 | 338 | 1 |
| Mainland-Rural | 11873 | 11521 | 23394 | 10830 | 10554 | 21384 | 1043 | 967 | 2010 | 315 | 7 |
| Insular-Rural | 1303 | 1236 | 2539 | 1230 | 1152 | 2382 | 73 | 84 | 157 | 27 | 2 |
| SCOTLAND . . | 67442 | 64825 | 132267 | 63182 | 60785 | 123967 | 4260 | 4040 | 8300 | 1620 | 25 |

counties ranged from 27·9 in Banff, 22·6 in Aberdeen, 21·0 in Elgin, and 20·1 in Wigtown, to 4·2 in Selkirk, 5·9 in Sutherland, 6·4 in Shetland, and 6·6 in Orkney and Ross-shire. This rate in the principal towns varied from 19·8 in Hamilton, 16·0 in Aberdeen, 14·6 in Coatbridge, and 14·2 in Glasgow, to 6·0 in Partick, 7·9 in Perth, 8·7 in Paisley and Greenock, and 9·7 in Kirkcaldy.

In Table 6, in addition to the illegitimate birth-rates per thousand possible mothers of illegitimate children, there is also shown the legitimate birth-rate per thousand married women of child-bearing age in each of the principal towns and counties. This latter rate was for Scotland 268·8. In the counties it ranged from 316·7 in Linlithgow, 300·9 in Caithness, 292·6 in Renfrew, and 291·3 in Stirling, to 207·9 in Roxburgh, 209·7 in Peebles, and 218·8 in Selkirk. In the principal towns it ranged from 336·4 in Hamilton, 313·6 in Coatbridge, 298·6 in Govan, and 298·2 in Motherwell, to 222·6 in Edinburgh, 229·7 in Perth, and 241·0 in Dundee.

The number of mothers who during the year bore twins was 1620, and the number who bore triplets 25. The total number of mothers bearing children during the year was 130,597; of them 1 in every 80·6 bore twins, and 1 in every 5224 triplets. The proportion of the total births to be twin births was of average amount, but the proportion to be triplet births was greatly in excess of the average, and was nearly double what it was in 1901.

Of the total births 8·20 per cent. were registered in January, 7·50 per cent. in February, 8·35 per cent. in March, 9·18 per cent. in April, 8·69 per cent. in May, 8·36 per cent. in June, 8·90 per cent. in July, 8·04 per cent. in August, 8·22 per cent. in September, 8·82 per cent. in October, 7·42 per in November, and 8·32 per cent. in December.

For the year 1902 the birth-rate per thousand of the estimated population was in the United Kingdom 28, in England and Wales 28·5, and in Ireland 23·0. The Scottish rate for the year is 1·2 more than that for the United Kingdom, 0·7 more than that for England and Wales, and 6·2 more than that for Ireland.

The following are the recorded birth-rates per thousand in some European States for the year 1902:—Roumania 39·0; Hungary 38·8; Austria 37·0; Prussia 35·6; Spain 35·5; German Empire 35·1; Italy 33·3; Holland 31·8,; Denmark 29·4; Norway 29·1; Switzerland 28·7; Belgium 28·4; Sweden 26·3; and France 21·7.

TABLE IV.—Births, 1902. Birth-rate per 1000 of Population; Percentage of Illegitimate to the Total Births; Proportion of Males to Females in the Legitimate, Illegitimate, and Total Births; and Proportion of Mothers who bore Twins and Triplets; in Scotland, and its Five Groups of Districts, in 1902.

| Five Groups of Districts. | Births per 1000 of Population. | Per-centage of Illegit. to Total Births. | Proportion of Males to every 100 Females in the | | | Proportion of Mothers who bore Twins. — One in every | Proportion of Mothers who bore Triplets. — One in every |
|---|---|---|---|---|---|---|---|
| | | | Total Births. | Legitimate Births. | Illegit. Births. | | |
| Principal Town | 30·612 | 6·062 | 104·0 | 104·1 | 103·0 | 84·8 | 4643 |
| Large Town | 31·042 | 5·276 | 105·1 | 104·6 | 115·0 | 79·0 | 9009 |
| Small Town | 29·629 | 5·434 | 104·1 | 104·1 | 104·7 | 78·8 | 26640 |
| Mainland-Rural | 25·401 | 8·592 | 103·1 | 102·6 | 107·9 | 73·2 | 3295 |
| Insular-Rural | 21·935 | 6·184 | 105·4 | 106·8 | 86·9 | 92·9 | 1254 |
| Scotland . . | 29·576 | 6·275 | 104·0 | 103·9 | 105·4 | 80·6 | 5224 |

## MARRIAGES.

The marriages registered in Scotland in 1902 number 31,913. This number is 526 more than in 1901, but is 531 fewer than in 1900. The marriage rate per thousand of the estimated population was 7·043. That rate is 0·043 more than in 1901, but is less than the rates for the years 1896 to 1900. The mean annual number of marriages in the period 1892 to 1901 was 30,208, and the marriage rate 7·054; the marriages in 1902 are thus 1,705 more than the mean of the previous ten years, but the marriage rate is 0·011 less than the mean marriage rate of that period.

The marriage rate was highest in the Principal Town Districts 8·66, and lowest in the Insular Rural Districts 3·72. In the Large Town Districts it was 6·96, in the Small Town Districts 6·23, and in the Mainland Rural Districts 4·81. Compared to the previous year the rate is increased in the Principal Town Districts, but is diminished in the other districts.

The marriage rate in the counties ranges from 8·459 in Edinburgh, and 8·258 in Lanark; to 2·993 in Sutherland, 3·731 in Argyll, and 4·059 in Ross and Cromarty. In 6 counties the rate is over 7 per thousand, in 20 counties it is between 5 and 7 per thousand, and in 7 counties it is less than 5 per thousand.

Of the principal towns Edinburgh has the highest marriage rate, 9·68, and Govan the lowest, 5·81. In Glasgow the rate was 9·41, in Dundee 8·12, and in Aberdeen 9·07. Of the 15 principal towns 6 had a marriage-rate of over 8 per thousand, 5 a marriage-rate of between 7 and 8, and 4 a marriage-rate of less than 7 per thousand.

In Tables 9 and 10 there is shown the number and proportion of marriages performed during the year by the clergy of the principal denominations, and the number of irregular marriages. It may there be seen that of the 31,913 marriages, 14,267, or 44·71 per cent., were in accordance with the rites of the Church of Scotland; 8,803, or 27·58 per cent., were according to the rites of the United Free Church; 3,337, or 10·46 per cent., were according to the rites of the Roman Catholic Church; 969, or 3·04 per cent., were according to the rites of the Episcopal Church;

---

TABLE V.—Marriages, 1902. Number of Marriages contracted in Scotland and its Five Groups of Districts according to the Rites of the several Religious Denominations, and their Proportion to the Total Marriages in each Group.

| | Religious Denominations. | Number of Marriages. | | | | | | Proportion in every 100 Marriages. | | | | | |
|---|---|---|---|---|---|---|---|---|---|---|---|---|---|
| | | Scotland. | Principal Town. | Large Town. | Small Town. | Mainland Rural. | Insular Rural. | Scotland. | Principal Town. | Large Town. | Small Town. | Mainland Rural. | Insular Rural. |
| Regular Marriages. | Established Church . | 14267 | 6400 | 1858 | 2883 | 2940 | 186 | 44·71 | 37·02 | 45·43 | 50·86 | 66·31 | 43·16 |
| | United Free Church | 8803 | 4668 | 1075 | 1719 | 1163 | 178 | 27·58 | 27·00 | 26·28 | 30·32 | 26·23 | 41·30 |
| | Roman Catholic Ch. . | 3337 | 2048 | 554 | 598 | 116 | 21 | 10·46 | 11·85 | 13·54 | 10·55 | 2·62 | 4·87 |
| | Episcopal Church . | 969 | 694 | 142 | 93 | 40 | – | 3·04 | 4·01 | 3·47 | 1·64 | 0·90 | – |
| | Other Denominations | 2446 | 1504 | 381 | 344 | 171 | 46 | 7·66 | 8·70 | 9·32 | 6·07 | 3·85 | 10·67 |
| | Irregular Marriages . | 2091 | 1975 | 80 | 32 | 4 | – | 6·55 | 11·42 | 1·96 | 0·56 | 0·09 | – |
| | Total Marriages . | 31913 | [illegible] | 4090 | 5669 | 4434 | 431 | 100·00 | 100·00 | 100·00 | 100·00 | 100·00 | 100·00 |

2,446, or 7·66 per cent., were according to the rites of other denominations; and 2,091, or 6·55 per cent., were irregular. Compared to the proportions of the previous year, that of marriages celebrated in the Church of Scotland shows a diminution of 0·43, that of marriages celebrated in the United Free Church a diminution of 0·04, that of marriages in the Roman Catholic Church an increase of 0·32, of marriages in the Episcopal Church an increase of 0·04, and that of irregular marriages an increase of 0·33. Compared to the average of the previous ten years, the proportion of marriages according to the rites of the Established Church has diminished by 0·41, of the United Free Church by 1·04, of the Roman Catholic Church, increased by 0·60, of the Episcopal Church, increased by 0·02, while the proportion of irregular marriages has increased from an average of 4·96 per cent. to 6·55 per cent., an increase of 1·59, or 32 per cent.

The proportion of Established Church marriages varies in the counties from 71·43 in Kirkcudbright, 70·79 in Kincardine, and 70·43 in Wigtown, to 30·42 in Ross, 35·60 in Lanark, and 36·21 in Orkney. The proportion of the United Free Church marriages in the counties ranges from 59·20 in Shetland, and 50·51 in Bute, to 15·35 in Kincardine, and 21·67 in Kirkcudbright. The proportion of Roman Catholic marriages ranges from 18·74 per cent. in Dumbarton, 17·28 in Lanark, and 17·08 in Renfrew; to 0 in 8 counties, namely—Shetland, Orkney, Caithness, Sutherland, Ross, Nairn, Kinross, and Berwick. The proportion of Episcopalian marriages ranges from 12·37 per cent. in Kincardine, 6·44 in Forfar, and 5·97 in Edinburgh, to 0 in 5 counties, namely—Shetland, Orkney, Sutherland, Bute, and Wigtown. Irregular marriages were relatively most frequent in Edinburgh, where they were 17·00 per cent. of the total marriages, and in Lanark, where they were 9·51 per cent. of the total marriages. In 13 counties no irregular marriages were registered.

The ages at which men and women contracted marriage are shown in Tables 11 and 12. It may there be seen that the largest number of men married during the year were aged between 25 and 30, and the largest number of women between 21 and 25. The number of males under 21 who married during the year was 1917, and the number of females under 21 who married during the year was 5,608. The number of men of over 70 who married during the year was 30, and the number of such women 1. Of the males married 1 was under 17, and 2 of over 80; of the women 3 were under 16, and 75 between 16 and 17, while none were aged more than 75.

The proportion of men and women contracting marriages at the different age periods is shown in Table 12. In Scotland there were 2·54 per cent. of marriages in which the man was under 20, and 10·37 per cent. in which the bride was under 20; 33·18 per cent. in which the man was aged between 20 and 25, and 42·27 per cent. in which the woman was of a similar age; 34·37 per cent. in which the man was aged between 25 and 30, and 28·18 per cent. in which the woman was of a similar age; 14·76 per cent. in which the man was aged between 30 and 35, and 10·02 per cent. in which the woman was of a similar age; 6·69 per cent. in which the man was aged between 35 and 40, and 4·75 per cent. in which the woman was of a similar age; and 8·45 per cent. in which the man was aged over 40, and 4·90 per cent. in which the woman was of a similar age. Marriages of men under 20 were relatively most numerous in the Large Town Districts, of men between 20 and 25 in the Small Town Districts, of men between 25 and 30 in the Large Town Districts, of men of 30 and over, in the Insular

Rural Districts. Marriages of women of under 20 were relatively most numerous in the Principal Town Districts, of women between 20 and 25 in the Large Town Districts, of between 25 and 30 and at later age periods in the Insular Rural Districts.

A comparison of the proportion of men marrying at the different age periods during 1902, with the similar proportions of the total marriages since the founding of this office, shows that the marriages of men are tending to be delayed, for of the total marriages registered in this office very nearly 40 per cent. were under 25, while of the marriages of 1902 only 35·72 were under that age. It is also found that the marriage of women is tending to delay, for the proportion of the total marriages registered in this office of women of under 25, is 57·44 per cent., while the proportion of women marrying at that age during 1902 was 52·64.

Of the 31,913 marriages registered during 1902, 28,186, or 88·36 per cent., were between bachelors and spinsters; 921, or 2·89 per cent., between bachelors and widows; 1,988, or 6·23 per cent., between widowers and spinsters; and 805, or 2·52 per cent., between widowers and widows. Widowers remarrying during the year numbered 2,793, and widows remarrying numbered 1,726.

Of the men married during the year 31,337 signed the register by writing, and 576, or 1·80 per cent., by a mark; of the women, 31,099 signed by writing, and 814, or 2·55 per cent., by a mark. The number of both sexes using a mark for this purpose shows a steady diminution, men doing so from 1855 to 1875 numbered more than 2,000 each year, from 1876 to 1890 they numbered more than 1,000, and since 1890 they have numbered less than 1,000. Women using the mark numbered over 4,000 between 1855 and 1876, more than 2,000 between 1876 and 1887, more than 1,000 between 1887 and 1897, and less than a 1,000 since 1897. Among men the use of a mark for this purpose is most frequent in Inverness-shire, where of the men married 3·94 per cent. used it, and among women in Ross-shire, where 16·18 per cent. of the women married did so. In Edinburgh 0·67 per cent. of the men and 1·31 per cent. of the women married signed by mark; in Glasgow 2·69 per cent. of the men and 3·85 per cent. of the women did so.

Of the marriages of the year 10·93 per cent. were registered in January, 5·01 per cent. in February, 6·16 per cent. in March, 7·54 per cent. in April, 3·04 per cent. in May, 16·31 per cent. in June, 10·88 per cent. in July, 6·37 per cent. in August, 7·92 per cent. in September, 5·96 per cent. in October, 6·99 per cent. in November, and 12·89 per cent. in December.

The marriage rate for the United Kingdom for 1902 was 7·5, for England and Wales 7·9, and for Ireland 5·2. The Scottish marriage rate for the year is thus 0·9 less than the English rate, but 1·8 more than the Irish rate.

The marriage rates per thousand of the population in some of the European States were as follows:—Spain 8·7; Hungary 8·6; Belgium 8·1; Prussia 8·0; German Empire 7·9; Austria 7·8; Holland 7·6; France 7·5; Switzerland 7·5; Italy 7·2; Denmark 7·1; Norway 6·4; Sweden 5·9.

## DEATHS.

The number of deaths registered in Scotland in 1902 was 77,941; of those dying, 39,183 were males and 38,758 females. The death-rate per thousand of the population was 17·201, of the male population 17·77, and of the female population 16·66.

The general death-rate for the year (17·201) is 0·665 less than that for the previous year, and 0·996 less than the mean of the rates for the previous 10 years. With the exception of the rate for 1896, it is the smallest death-rate for Scotland recorded in these reports.

Of the total deaths, 36,991 were in the Principal Town Districts; 10,211 in the Large Town Districts; 14,484 in the Small Town Districts; 14,285 in the Mainland Rural Districts; and 1,970 in the Insular Rural Districts. The death-rate per thousand of the estimated population was in the Principal Town Districts, 18·53; in the Large Town Districts, 17·37; in the Small Town Districts, 15·91; in the Mainland Rural Districts, 15·51; and in the Insular Rural Districts, 17·02. The death-rate for the Principal Town Districts is 1·26 less than in the previous year; that for the Large Town Districts 0·28 less; that for the Small Town Districts 0·71 less; that for the Mainland Rural 0·06 more; and that for the Insular Rural Districts 1·61 more.

The death-rates for the counties range from 18·74 in Lanark, 18·47 in Caithness, and 18·32 in Renfrew, to 13·33 in Clackmannan, 13·74 in Peebles, and 14·18 in Kirkcudbright. In Lanark, Caithness, Renfrew, Nairn, Shetland, and Forfar it was over 18 per thousand; in Inverness, Bute, Elgin, Edinburgh, and Ross it was between 17 and 18 per thousand; in Kinross, Stirling, Dumfries, Sutherland, Aberdeen, and Ayr it was between 16 and 17; in Perth, Banff, Dumbarton, Argyll, Haddington, Orkney, Roxburgh, Linlithgow, and Fife it was between 15 and 16; in Wigtown, Kincardine, Berwick, Selkirk, and Kirkcudbright it was between 14 and 15 per thousand; and in Peebles and Clackmannan it was under 14 per thousand.

The death-rate in the principal towns ranged between 20·02 in Glasgow, and 19·85 in Greenock, to 14·18 in Partick, and 13·89 in Kirkcaldy. In Glasgow, Greenock, and Paisley the death-rate exceeded 19 per thousand; in Dundee, Hamilton, Coatbridge, and Perth it was between 18 and 19 per thousand; in Aberdeen, Edinburgh, and Kilmarnock it was between 17 and 18 per thousand; in Govan, Motherwell, and Leith it was between 15 and 16 per thousand; and in Partick and Kirkcaldy it was less than 15 per thousand.

In Table 19, in addition to the death-rates above quoted, there are also shown the corrected death-rates, *i.e.* the death-rates compensated

TABLE VI.—Showing Deaths and Death-Rates in the Groups of Registration Districts in 1901 and 1902.

| | 1902. | | | 1901. | | |
|---|---|---|---|---|---|---|
| | Population. | Deaths. | Death-Rate. | Population. | Deaths. | Death-Rate. |
| Principal Town Districts, - | 1,996,052 | 36,991 | 18·53 | 1,958,005 | 38,756 | 19·79 |
| Large Town Districts, - | 587,937 | 10,211 | 17·37 | 580,537 | 10,247 | 17·65 |
| Small Town Districts, - | 910,582 | 14,484 | 15·91 | 899,958 | 14,960 | 16·62 |
| Mainland-Rural Districts, - | 920,979 | 14,285 | 15·51 | 928,875 | 14,349 | 15·45 |
| Insular-Rural Districts - | 115,749 | 1,970 | 17·02 | 116,505 | 1,795 | 15·41 |
| SCOTLAND, - - - - | 4,531,299 | 77,941 | 17·20 | 4,483,880 | 80,107 | 17·87 |

for the special sex and age distribution of each county and town. As this is the first time a table of corrected death-rates has been inserted in these reports, it is right to explain how these rates are calculated. The first stage in the calculation is to apply a standard death-rate for each of twelve age groups and for both sexes to the Census population of each town and county and to the Census population of Scotland; the next stage is from the deaths thus estimated to calculate the death-rate per standard death-rate for each town and county and for Scotland. These rates being calculated on a standard rate for each age and sex, the differences between them are due to differences of age and sex distribution of the populations, and the amount of the differences may be taken as the measure of the effect on the crude death-rate of the special age and sex distribution of the population of each town and county. Accordingly, the third stage is to calculate the factor required to make each of these death-rates per standard death-rate equal that for Scotland, that factor representing the influence of the special age and sex distribution of each town and county; and the fourth stage in the preparation of the corrected death-rates for the year is to apply that factor to the crude or recorded death-rates for the towns and counties. To more fully explain the method used, the following example is given:— The Census population of the county of Shetland, the standard death-rate, and the estimated number of deaths per standard death-rate are as here shown, the standard death-rate being the mean death-rate per thousand for each age and sex group of the population of Scotland for the years 1891 to 1900.

| Ages. | Shetland. | | | | | |
|---|---|---|---|---|---|---|
| | Males. | | | Females. | | |
| | Population. | Standard Death-Rate. | Estimated Deaths. | Population. | Standard Death-Rate. | Estimated Deaths. |
| 0— 5 | 1,372 | 54·9093 | 75·34 | 1,254 | 47·4464 | 59·45 |
| 5—10 | 1,447 | 4·9136 | 7·11 | 1,265 | 5·2472 | 6·64 |
| 10—15 | 1,346 | 3·1796 | 4·28 | 1,339 | 3·6097 | 4·83 |
| 15—20 | 1,254 | 5·1543 | 6·46 | 1,282 | 5·1818 | 6·64 |
| 20—25 | 901 | 6·8465 | 6·17 | 1,177 | 6·0160 | 7·08 |
| 25—35 | 1,560 | 7·7131 | 12·03 | 2,109 | 7·7981 | 16·45 |
| 35—45 | 1,500 | 11·4251 | 17·14 | 2,003 | 10·4090 | 20·85 |
| 45—55 | 1,051 | 19·0289 | 20·00 | 1,548 | 15·2245 | 23·57 |
| 55—65 | 926 | 35·7578 | 33·11 | 1,549 | 29·0925 | 45·06 |
| 65—75 | 698 | 68·3602 | 47·72 | 1,379 | 58·3247 | 80·43 |
| 75—85 | 304 | 138·2093 | 42·02 | 705 | 121·0155 | 85·31 |
| 85— | 54 | 284·6387 | 23·03 | 143 | 260·6258 | 37·27 |
| Total, - | 12,413 | . . | 294·41 | 15,753 | | 393·58 |

Total both sexes:—Population, 28,166. Deaths, 687·99.
Death-rate per standard death-rate = 687·99 × 1000 ÷ 28,166 = 24·42.
Death-rate for Scotland per standard death-rate = 18·23.
Factor for correction = 18·23 ÷ 24·42 = 0·7465.

In Table 19 there is also given a comparative mortality figure; for that purpose the death-rate for Scotland is represented by 1000, and the figure for each town and county bears the same relation to 1000 as the corrected death-rate bears to the death-rate for Scotland.

The effect of the correction is to materially alter the order of mortality of the counties. Of the six counties with the highest crude death-rate only three are found to be in the six with the highest corrected death-rate, and of the six counties with the lowest crude death-rate only four are found in the six counties with the lowest corrected death-rate. The counties in which the corrected death-rates are found to be most above the crude death-rates are Linlithgow, Dumbarton, Selkirk, Roxburgh, and Ayr; the counties in which the corrected death-rates are most below the crude death-rates are Caithness, Shetland, Sutherland, Ross, Kinross, Inverness, and Orkney. According to the corrected death-rates the four counties with the highest death-rate are Lanark, Renfrew, Edinburgh, and Forfar; and the four counties with the lowest death-rate are Orkney, Sutherland, Kirkcudbright, and Kincardine.

The effect of correcting the death-rates for the principal towns is not so marked. The two towns with the highest crude death-rates are the two towns with the highest corrected death-rates, and the five towns with the lowest crude death-rates are the five towns with the lowest corrected death-rates. The town rates which are most affected by correction are those of Coatbridge, Kilmarnock, and Edinburgh, all of which are relatively increased, and Paisley, Perth, Aberdeen, and Hamilton, all of which are relatively decreased.

Of the 33 counties, 4 have a corrected death-rate exceeding the death-rate for Scotland, and 29 a corrected death-rate less than that for Scotland. Of the 15 principal towns 11 have a corrected death-rate exceeding the death-rate for Scotland, and 4 a corrected death-rate less than the death-rate for Scotland. The 4 counties with a corrected death-rate higher than that for Scotland are Lanark, Renfrew, Edinburgh, and Forfar. The 4 principal towns with a corrected death-rate less than that for Scotland are Leith, Motherwell, Partick, and Kirkcaldy.

The number of deaths at certain ages and groups of ages in Scotland and in the Principal Town, Large Town, Small Town, Mainland Rural, and Insular Rural Districts are shown in Table 22; and from the figures there given the death-rate at those ages and the proportion of the total deaths at those ages in Scotland and in those districts have been calculated.

Deaths under one year in Scotland during 1902 numbered 15,004, of whom 8,516 were males and 6,488 females; the male death-rate in Scotland for that age was 144·74 per 1,000, and the female death-rate for that age 113·10—the male death-rate being, as is usual at that age, considerably more than the female death-rate. This male death-rate was highest in the Principal Town Districts, where it was 167·02, and lowest in the Insular Rural Districts, 102·46; the female death-rate under one year was also highest in the Principal Town Districts, 128·41, and lowest in the Insular Rural Districts, 83·03. Male deaths under one year constituted 21·74 per cent. of the total male deaths, and the female deaths under one year 16·74 per cent. of the total female deaths.

Deaths of children of more than 1 and less than 2 years old numbered 4,630; the death-rate for males at that age was 47·07 per thousand, and for females 40·25. Deaths at this age constituted 6·43 per cent. of the total male deaths and 5·44 per cent. of the total female deaths. The highest death-rate at this age was that for males in the Principal Town Districts, 61·17, and the lowest that for females in the Insular Rural Districts, 14·53.

Deaths of children of between 2 and 3 numbered 1,887, the male death-rate for Scotland at that age being 18·13 and the female rate 16·96.

These deaths constituted 2·50 per cent. of the total male deaths, and 2·34 per cent. of the total female deaths. The death-rates at this age were highest in the Principal Town Districts, and lowest in the two Rural Districts. The rate for males was larger than that for females in each of the districts, except in the Insular Rural Districts, where the reverse was the case.

Deaths of children of between 3 and 4 in Scotland numbered 1,087, the death-rate for males being 9·99 and for females 10·51. This rate was highest in the Principal Town Districts, and lowest in the Mainland Rural Districts; in the Principal Town, Large Town, Mainland Rural, and Insular Rural Districts the female rate was higher than the male rate, but in the Small Town Districts the male rate was greater than the female rate.

Deaths of children of between 4 and 5 numbered 829, the male death-rate at this age being 7·36 and the female death-rate 8·53. These rates were highest in the Principal Town Districts. In each group of districts, except in the Insular Rural, the female rate was more than the male rate.

The combined deaths at all ages under 5 numbered 23,437, of which 12,933 were males and 10,504 females. The death-rate per thousand for males under 5 was 47·52, and for females 39·20. These rates were highest in the Principal Town Districts and lowest in the Insular Rural Districts.. In each group of districts the male rate was more than the female rate.

The death-rate for males between 5 and 10 years of age was 4·03; between 10 and 15, 2·66; between 15 and 20, 4·60; between 20 and 30, 6·13; between 30 and 40, 9·09; between 40 and 50, 14·95; between 50 and 60, 27·48; between 60 and 70, 52·63; between 70 and 80, 95·45; between 80 and 90, 192·94; and over 90 it was 350·76. The corresponding rates for females were for ages between 5 and 10, 4·58; between 10 and 15, 3·15; between 15 and 20, 4·68; for between 20 and 30, 5·89; for between 30 and 40, 8·47; for between 40 and 50, 11·73; for between 50 and 60, 21·53; for between 60 and 70, 41·79; for between 70 and 80, 83·49; for between 80 and 90, 176·24; and for ages over 90, 348·67. The rates for males at 15 to 20, 30 to 70, and 80 to 90, and the rates for females for 5 to 10, and over 40, are higher than what they were in 1901, while the rates for the other age periods are less than in 1901. The female rates are higher than the male rates at ages between 5 and 20, but lower than the male rates at all other ages.

Of the male deaths in Scotland, 33·01 were under 5 years old; 28·35 at ages between 5 and 50; and 38·64 at ages over 50. Of the female deaths, 27·10 were at ages under 5; 28·10 at ages between 5 and 50; and 44·80 at ages over 50. Of the deaths in the Principal Town Districts, 36·65 of the males and 30·94 of the females were under 5, and 33·23 per cent. of the males and 38·61 per cent. of the females over 50; in the Large Town Districts 36·19 per cent. of the males and 28·78 per cent. of the females were under 5, while 35·80 per cent. of the males and 42·25 per cent. of the females were over 50; in the Small Town Districts 33·37 per cent. of the males and 27·05 per cent. of the females were under 5, while 39·72 per cent. of the males and 46·83 per cent. of the females were over 50; in the Mainland Rural Districts 22·36 per cent. of the males and 18·44 per cent. of the females were under 5, while 52·20 per cent. of the males and 57·54 per cent. of the females were over 50; in the Insular Rural Districts 19·05 per cent. of the males and 12·97 per cent. of the females were under 5,

while 53·39 per cent. of the males and 61·67 per cent. of the females were over 50.

There are recorded this year in Scotland the deaths of 20 centenarians, of whom 4 were men and 16 women. Three of the men were aged 101, and 1 was 106; of the four 2 were labourers, 1 a sexton, and 1 a farmer. Of the 16 women 8 were aged 100, 2 were 101, 2 were 102, 1 was 104, 1 was 106, 1 was 108, and 1 was 110. Of these 16 women 12 were widows, 3 retired domestic servants, and 1 a retired farm servant.

In Table 25 there is shown the proportion of deaths at each group of ages for the last ten years and the mean of those proportions for that period. It may there be seen that of the deaths registered in 1902 the proportion at under 30 is less than that mean, while the proportion at age groups over 30 are more than the mean, this observation showing the average age at death to have been greater in 1902 than what it was in the period 1892 to 1901.

In Tables 26 and 27 there are shown the number of deaths and the death-rate per thousand at each age period in each of the principal towns. It may there be seen that the highest death-rates for children under 5 are recorded at Glasgow, 58·6, and Hamilton, 57·4; the highest rates for ages between 5 and 10 at Greenock, 8·5, and Coatbridge, 7·8; the highest for ages between 10 and 15 at Greenock, 5·7, and Coatbridge, 4·3; the highest for ages between 15 and 20 at Coatbridge, 6·2, and Kilmarnock, 5·9; the highest between 20 and 30 at Paisley, 6·8, and at Greenock and Perth, each 6·7; the highest between 30 and 40 at Kilmarnock, 12·4, and Glasgow, 11·1; the highest between 40 and 50 at Glasgow, 18·5, and Coatbridge, 18·3; the highest for ages between 50 and 60 at Glasgow, 34·1, and Coatbridge, 32·7; the highest for ages between 60 and 70 at Hamilton, 68·1, and Coatbridge, 64·0; the highest at ages between 70 and 80 at Coatbridge, 115·0, and Kilmarnock, 114·5; and the highest at ages between 80 and 90 at Kilmarnock, 207·4, and Paisley, 200·8.

Table 28 shows the infantile mortality for the year in Scotland in each of the counties and in each of the principal towns, as measured by a comparison of the deaths under one year with the number of births during the year. In Scotland there were 113·4 deaths of children under one year to each 1000 births. In 10 counties this infantile mortality-rate was under 90 per thousand; in 6 counties it was between 90 and 100; in 7 between 100 and 110; and in 10 over 110. The rate for the counties was highest in Nairn, 143·6; Forfar, 127·9; Lanark, 124·8; and Linlithgow, 121·5; while it was lowest in Kirkcudbright, 58·7; Argyll, 64·4; Shetland, 71·1; Orkney, 75·4; and Clackmannan, 78·5. This rate in the principal towns ranged from 98·3 in Kirkcaldy, 110·8 in Perth, 113·4 in Leith, and 115·6 in Partick, to 141·7 in Dundee, 136·8 in Aberdeen, 133·1 in Motherwell, 130·9 in Govan, and 129·5 in Glasgow. In 4 of these towns the rate was over 130, in 4 towns between 120 and 130, in 6 between 110 and 120, in 1 it was under 100.

The infantile mortality-rate was 127·1 in the Principal Town Districts; 113·9 in the Large Town Districts; 106·5 in the Small Town Districts; 88·5 in the Mainland Rural Districts; and 85·5 in the Insular Rural Districts.

Of the total deaths registered during the year, 9·25 were registered in January; 9·59 in February; 9·66 in March; 9·79 in April; 8·93 in May; 7·93 in June; 7·29 in July; 6·58 in August; 6·69 in September; 7·46 in October; 7·19 in November; and 9·64 in December.

The death-rate for 1902 in the United Kingdom was 16·5, in England and Wales 16·2, and in Ireland 17·5. The death-rate for Scotland for the year is thus 0·7 more than that for the United Kingdom, 1·0 more than the English death-rate, but 0·3 less than the Irish death-rate.

The death-rates for some European States were for 1902 as follows:—Roumania, 27·7; Hungary, 27·0; Spain, 26·0; Austria, 24·7; Italy, 22·1; France, 19·5; German Empire, 19·4; Prussia, 19·2; Belgium, 17·3; Switzerland, 17·2; Holland, 16·3; Sweden, 15·3; Denmark, 14·7; and Norway, 13·9.

## CAUSES OF DEATH.

The classification of the causes of death used in this Report is the same as explained and used in the Report for the previous year, 1901.

Of the 77,941 deaths registered in Scotland during the year, 704 resulted from causes which were not specified in the death register. In 1898 the number of unspecified causes of death was 616, in 1899 it was 684, in 1900 it was 753, and in 1901 it was 725. The proportion of deaths for which the cause was not specified was in 1902 of about average amount.

Small-pox was the cause of 80 deaths during the year; of these 80, 45 were in the Principal Town Districts, 20 in the Mainland Rural Districts, 12 in the Small Town Districts, 2 in the Large Town Districts, and 1 in the Insular Rural Districts. Of the Small-pox deaths registered in the Mainland Rural Districts, 1 was in Argyll, 4 in Forfar, and 15 in Lanark. Of the 45 Small-pox deaths registered in the Principal Town Districts, 43 were in Glasgow, and 1 each in Govan and Perth. Of the 80 deaths, 47 were of persons who had been vaccinated, 30 of persons who had not been vaccinated, and 3 of persons whose vaccination was doubtful. Of the 80 deaths, 57 were males and 23 females; the death rate per 100,000 of the population of Scotland due to Small-pox was 2. The highest death-rate from Small-pox occurred in Glasgow, where it was 6. Deaths from Small-pox are 198 fewer than in 1901, but 27 more than in 1900.

---

TABLE VII.—Deaths from Small-pox in Scotland, 1855-1902.

| YEAR. | Small-pox Deaths. | YEAR. | Small-pox Deaths. | YEAR. | Small-pox Deaths. |
|---|---|---|---|---|---|
| 1855 | 1,309 | 1871 | 1,442 | 1887 | 17 |
| 1856 | 1,306 | 1872 | 2,448 | 1888 | 3 |
| 1857 | 845 | 1873 | 1,126 | 1889 | 8 |
| 1858 | 332 | 1874 | 1,246 | 1890 | 0 |
| 1859 | 682 | 1875 | 76 | 1891 | 0 |
| 1860 | 1,495 | 1876 | 39 | 1892 | 11 |
| 1861 | 766 | 1877 | 38 | 1893 | 68 |
| 1862 | 426 | 1878 | 4 | 1894 | 129 |
| 1863 | 1,648 | 1879 | 8 | 1895 | 47 |
| 1864 | 1,741 | 1880 | 10 | 1896 | 2 |
| 1865 | 383 | 1881 | 19 | 1897 | 10 |
| 1866 | 200 | 1882 | 3 | 1898 | 2 |
| 1867 | 100 | 1883 | 11 | 1899 | 1 |
| 1868 | 15 | 1884 | 14 | 1900 | 53 |
| 1869 | 64 | 1885 | 39 | 1901 | 278 |
| 1870 | 114 | 1886 | 24 | 1902 | 80 |

Fevers accounted for 590 deaths, of which 552 were ascribed to Enteric, 18 to Typhus, 1 to Relapsing Fever, 2 to Cerebro-spinal Fever, and 17 to ill-defined fever. Compared to the returns of the previous year, deaths from Enteric Fever were 165 fewer, from Typhus 17 fewer, and from ill-defined fevers 3 fewer. Of the deaths from Enteric Fever, one half, 226 cases, were in the Principal Town Districts, and of the deaths from Typhus Fever 11 out of the 18 were in those districts. The death-rate from Enteric in Scotland was 12 per 100,000; that rate was exceeded in 6 of the Principal Towns, namely—Kilmarnock 35, in Greenock 28, in Motherwell 22, in Paisley 16, in Glasgow 14, and in Coatbridge 13. The towns with the lowest death-rates from Enteric are Partick 2, Aberdeen 2, and Leith 3 per 100,000. The largest number of deaths from Enteric was registered in September, October, and November, and the smallest number in May and June.

Deaths from Measles numbered 1,388; they constituted 1·8 per cent. of the total deaths in Scotland, and are equal to a death-rate of 31 per 100,000 of the estimated population. In the Urban Districts the death-rate from Measles varied from 33 to 38 per 100,000, and in the Rural Districts from 12 to 15. The highest death-rate from Measles in the Principal Town Districts was in Hamilton, where it was 178, and the lowest in Kirkcaldy, 6. In Edinburgh it was 39, and in Glasgow 35.

Deaths from Scarlet Fever numbered 524; of these 279 were in the Prin-

TABLE VIII.—Deaths from Fever in 1902.

| FEVERS. | RURAL DISTRICTS. | | TOWN DISTRICTS. | |
|---|---|---|---|---|
| | Deaths from each Fever. | Percentage to Total Fever Deaths. | Deaths from each Fever. | Percentage to Total Fever Deaths. |
| Typhus . . . | 4 | 3·33 | 14 | 2·98 |
| Enteric . . . | 114 | 95·00 | 438 | 93·19 |
| Relapsing . . . | – | – | 1 | 0·21 |
| Cerebro-spinal . . | – | – | 2 | 0·43 |
| Ill-defined (Pyrexia) . | 2 | 1·67 | 15 | 3·19 |
| ALL FEVERS . . | 120 | 100·00 | 470 | 100·00 |

TABLE IX.—Monthly Deaths from Fever in Eight of the Principal Towns of Scotland during the Ten Years 1893–1902; specifying those from Typhus and Enteric Fever.

| MONTHS. | Total Fever Deaths. | Typhus. | Enteric. | MONTHS. | Total Fever Deaths. | Typhus. | Enteric. |
|---|---|---|---|---|---|---|---|
| January . | 198 | 11 | 182 | July . . | 216 | 14 | 192 |
| February . | 220 | 24 | 189 | August . | 259 | 7 | 247 |
| March . | 203 | 19 | 178 | September . | 342 | 16 | 326 |
| April . . | 206 | 20 | 183 | October . | 368 | 13 | 345 |
| May . . | 199 | 20 | 172 | November . | 322 | 18 | 300 |
| June . . | 182 | 21 | 158 | December . | 273 | 30 | 238 |

cipal Town Districts. The death-rate per 100,000 from Scarlet Fever in Scotland was 12, and in the Principal Town Districts 14. That for Scotland is 1 less than in 1901. Of the Principal Towns Greenock had the highest death-rate from Scarlet Fever, 85 per 100,000, while Leith and Kirkcaldy had the lowest. In Leith it was 1, in Kirkcaldy 0, in Glasgow it was 14, and in Edinburgh 10.

Deaths from Diphtheria numbered 662, which is 77 fewer than in 1901. The death-rate from it was 15 per 100,000. That rate was higher in the Large and Small Town Districts than in the Principal Town Districts, and higher in the Principal Town Districts than in either of the Rural Districts. Of the Principal Towns Greenock had the highest death-rate from Diphtheria, 35, and Paisley and Partick the lowest, 5. In Glasgow the rate was 14, and in Edinburgh 12.

Hooping-cough caused 1,765 deaths during the year, and was the most fatal of the epidemic diseases. The death-rate from it was in Scotland 39 per 100,000, in the Principal Town Districts 49, in the Large Town Districts 40, in the Small Town Districts 33, in the Mainland Rural Districts 23, and in the Insular Rural Districts 38. The rate for the principal towns ranges from 83 in Aberdeen and 61 in Glasgow, to 6 in Kirkcaldy and 13 in Greenock. Deaths from Hooping-cough in 1901 numbered 2,751, and the death-rate was 62; the return for this year thus shows that the prevalence of fatal Hooping-cough was about one-half of what it was in the previous year.

Deaths from Influenza numbered 1,276; this is 587 more than the Influenza deaths of 1901, and is equal to a death-rate of 28 per 100,000 in Scotland. Of the districts, the Insular Rural had this rate highest, 90, and the Principal Town Districts the lowest, 21. In the Principal Towns the death-rate from Influenza was highest in Paisley, 40, and Edinburgh, 36; and lowest in Govan, 7, and Kirkcaldy, 11.

Deaths from Diarrhœa and Infective Enteritis numbered 1,059, and from Enteritis and Gastro-enteritis 1,321; the total deaths from Diarrhœic diseases being 2,380. The death-rate per 100,000 from Diarrhœa and Infective Enteritis was 24, from Enteritis and Gastro-enteritis 29, and from all Diarrhœic diseases 53; the corresponding rates for the previous year being 50, 47, and 97. Thus during 1902, deaths from Diarrhœic diseases were less prevalent than they were in 1901. The death-rate due to Diarrhœic diseases was 61, 55, and 56 per 100,000 in the three Urban Districts, and 36 and 19 in the two Rural Districts. This rate for the Principal Towns ranged from 107 in Motherwell, 95 in Partick, and 90 in Dundee, to 24 in Perth, 32 in Edinburgh, and 34 in Kirkcaldy.

Pneumonias accounted for 6,976 deaths, which are equal to a death-rate of 155 per 100,000 of the population. Deaths from Pneumonia in 1901 numbered 5,784, and the death-rate from it was 130 per 100,000. Of the Registration Districts the Principal Town Districts had the biggest death-rate from Pneumonia, 201, and the Mainland Rural the smallest, 103; of the Principal Towns, Motherwell 243 and Glasgow 241 had the biggest, while Perth 115 and Kilmarnock 122 had the smallest.

Tuberculous diseases caused 9,536 deaths, of which 6,572 were attributed to Phthisis, 1,150 to Tuberculous Meningitis, 861 to Tuberculous Peritonitis, and 953 to other Tuberculous diseases. Deaths from all Tuberculous diseases are 375 fewer than in 1901, from Phthisis 204 fewer, from Tuberculous Meningitis 27 more, and from Tuberculous Peritonitis 208 fewer. The death-rate from all Tuberculous diseases per 100,000 in Scotland was

212, in the Principal Town Districts 242, in the Large Town Districts 231, in the Small Town Districts 182, in the Mainland Rural Districts 167, and in the Insular Rural Districts 213. In the Principal Towns the mortality from Tuberculous diseases varied from 263 in Dundee, 260 in Glasgow, and 255 in Hamilton, to 174 in Kirkcaldy, 180 in Partick, and 188 in Govan, Deaths from Phthisis alone are equal to a death-rate of 146 per 100,000 in Scotland, from Tuberculous Meningitis a death-rate of 27, from Tuberculous Peritonitis a death-rate of 19, and from other Tuberculous affections a rate of 21. Of the total deaths in Scotland 12·34 per cent. were due to Tuberculous diseases.

Malignant diseases caused 3,711 deaths, of whom 1,434 were males and 2,277 females. The numbers of such deaths in 1901 was 3,662, of whom 1 452 were males and 2,210 females. The mortality from these causes was for this year 83 per 100,000 for the two sexes combined—66 for males and 99 for females. The mortality from Malignant diseases was in the Large Town Districts 69, while in the other districts it varied between 78 and 89. Of the Principal Towns Edinburgh had the highest rate, 121, and Motherwell the lowest, 16, in Glasgow it was 85, in Dundee 116, and in Aberdeen 85. Of the 1,434 fatal cases of Cancer in males, 374, or 26 per cent., were Cancer of the Stomach; 185, or 13 per cent., Cancer of the Liver; 119, or 8 per cent., of the Intestines; and 96, or 7 per cent., of the Rectum. Of the 2,277 fatal cases in females, 450, or 20 per cent., were Cancer of the Stomach; 395, or 17 per cent., Cancer of the Uterus; 304, or 13 per cent., of the Breast; 269, or 12 per cent., of the Liver; and 183, or 8 per cent., Cancer of the Intestine. Cancer of the reproductive organs and pelvis in males accounted for 54, in females for 745 deaths; the greater susceptibility of females to Cancer of the reproductive organs, notably of the breast and uterus, accounts for the preponderance of female Cancer deaths over male Cancer deaths.

Of the deaths from Malignant disease, 1,531 were returned as due to Carcinoma, 207 as due to Sarcoma, and 1,973 as due to other forms of Cancer, or to Cancer not otherwise defined.

Of the 3,711 deaths from Malignant disease, 62 were of persons of under 25; 98 of persons of between 25 and 35; 333 of persons of between 35 and 45; 747 of persons of between 45 and 55; 1,098 of persons of between 55 and 65; 917 of persons of between 65 and 75; 398 of persons of between 75 and 85; and 58 of persons of over 85. Of the male deaths 31·9 per cent. were at ages between 55 and 65; 25·5 at ages between 65 and 75; and 17·8 between 45 and 55. Of the female deaths 28·1 per cent. were between 55 and 65; 24·3 between 65 and 75; and 21·6 between 45 and 55. The age period in which Cancer of the Stomach was most fatal was for males between 55 and 65, for females it was between 65 and 75; for Cancer of the Intestine and Rectum between 55 and 65 for males, and between 65 and 75 for females. Cancer of the Breast was most fatal between 55 and 65, and of the Uterus between 45 and 55.

Apoplexies caused 4,136 deaths, of which 1,780 were males and 2,356 females; the death-rate from these causes was 92 per 100,000 for both sexes combined, 81 for males and 102 for females. In 1901 these rates were 99, 90, and 108. Deaths from Apoplexies were relatively most numerous in the Mainland Rural Districts.

Deaths from Bronchitis numbered 6,092, which is equivalent to a death-rate of 136 per 100,000; that rate was exceeded in the Principal Town Districts, where the rate was 163, and in 9 out of the 15 Principal Towns.

It was highest in Paisley, 209; Glasgow, 199; and Dundee, 183. Deaths from Bronchitis in 1901 numbered 5,818, and the death-rate from it was 131.

Among the deaths from Ill-defined causes there are recorded 2,294 from Atrophy and 4,312 from Old Age. The latter form 5·6 per cent. of the total deaths in Scotland, a rate exceeded in the Insular Rural Districts, where 11 per cent. of the male deaths and 22 per cent. of the female deaths are reported to result from Old Age.

Deaths from Violent causes numbered 3,167, of whom 2,324 were males and 843 females. These deaths constituted 5·99 per cent. of the total male deaths in Scotland, and 2·19 of the total female deaths. The male death-rate from these causes was 106 per 100,000, and the female 37 per 100,000. Of these 3,167 deaths, 13 were Homicidal, 256 Suicidal, 1 Penal, and 2,897 Accidental. Among the Accidental deaths there were 524 from drowning, 383 from burns and scalds, 356 from accidents with horses and vehicles, 246 from falls, 141 from overlaying, and 75 from poisons. Among Accidental deaths from poisons there were 14 from chloroform, 14 from laudanum and opium, 7 from coal gas, and 6 from carbolic acid. Accidental deaths in Quarries and Mines numbered 180; of them 154 were in coal mines, 9 in other mines, and 17 in quarries. Of deaths due to accidents in connection with horses and vehicles, 194 were caused by railway vehicles, 141 by other vehicles, and 21 by horses.

Of the 256 deaths from Suicide, 65 were by hanging, 71 by drowning, 65 by cutting or stabbing, 20 by poison, 16 by gunshot, 9 on railways, and 7 by precipitation. Of Suicides by poison, 8 were by carbolic acid, 9 by opium and laudanum, and 1 each by coal gas and strychnine.

In Table 29 there is shown the proportion of deaths at different ages from the principal epidemic and other diseases. Of the deaths from Measles and Hooping-cough, over 90 per cent. were of children under 5 years old; of deaths from Scarlet Fever and Diphtheria, 58·6 and 68·3 were under 5 years old, and 27·7 and 20·8 at between 5 and 10 years. Deaths from fevers were principally at ages between 15 and 60; deaths from Diarrhœa below 5 and above 60; from Syphilis 75 per cent. were under 5, and 20 per cent. between 15 and 60; from Pneumonia 41 per cent. were under 5, 35·3 per cent. between 15 and 60, and 20 per cent. over 60. The greater number of the deaths from Phthisis, 85·3 per cent. were of persons of between 15 and 60; from Tuberculous Meningitis under 5, from Tabes and Tuberculous Peritonitis under 5, and from other Tuberculous diseases between 15 and 60. Of deaths from Bronchitis 45·7 were of persons of over 60.

The percentage of the total deaths in Scotland due to the following causes of death were—Tubercle 12·34, Pneumonia 9·03, Bronchitis 7·89, Old Age 5·58, Apoplexy 5·35, Malignant disease 4·80, Violence 4·10, Diarrhœas 3·08, Hooping-cough 2·29, and Measles 1·80.

## WEATHER AND ITS INFLUENCE ON THE MORTALITY.

The following remarks on the weather of the year are the Notes made by Dr. Buchan, under the direction of the Council of the Scottish Meteorological Society, which appear in the Registrar-General's Quarterly Reports:—

The weather of *January* was characterised by a high mean barometric pressure with an exceptionally high monthly range; a mean temperature about half a degree above the average, with a remarkably high mean daily range; a very low humidity; a mean rainfall half an inch under the average, falling on one more day than the average number; a very large excess of strong westerly winds.

The mean barometric pressure was 29·950 inches, or 0·154 inch above the average. The mean pressure diminished more rapidly than the average from south to north and on a greater gradient from west to east. The month was very noticeable for an anticyclone of extraordinary intensity which lay over the British Islands with a maximum pressure on the 31st. On the evening of that day the mercury rose above 31·000 inches in Scotland, and in the north-east slightly above 31·100 inches. During another anticyclone earlier in the month, the high pressure of 30·900 inches was recorded on the 14th. These anticyclones were both preceded by gales of considerable strength from N.W., and both accompanied by high winds.

The mean temperature was 37°·8 or 0°·6 above the average, the excess being due entirely to high day temperatures, for the mean night temperature was hardly equal to the average. Along the edge of the Moray Firth, and very generally south of a line drawn from Montrose to Airds, the temperature was above the average; but in the north, west, on the Grampians, and about Aberdeen, deficiencies in several cases exceeded a degree. The absolutely highest temperature was 57°·0 at Airds on the 7th, and the lowest 2°·0 at Lairg on the 31st. The coldest weather was from the 11th to the 15th, and during the last week.

The mean rainfall was 3·36 inches, or 13 per cent. below the average. In certain districts, however, the deficiency was very great; in the south it was over 30 per cent., on the Borders about 40, in Midlothian 50, in Perthshire and Forfarshire from 50 to 70, and in Aberdeenshire about 30. In the Glasgow district also the rainfall was defective, but at about one-fourth of the stations there was an excess. This was considerable in Ayrshire and Arran, at some inland stations in the west, and was also well marked at Stornoway and in the Shetlands.

The weather of the month was, on the whole, very changeable. The driest periods were from the 12th to 18th and after the 25th. Snow fell very generally on the 12th and on 23rd and 24th.

The weather of *February* was characterised by a mean barometric pressure about the average, with a rather high monthly range; a mean temperature greatly below the average, with a mean daily range slightly above the average; a rather low mean humidity; a mean rainfall only about half the average, falling on three less than the average number of days; a five days' excess of winds from N. to S.E., blowing with a force greatly below the average.

The mean barometric pressure was 29·854 inches, or 0·004 inch above the average. There was a fairly steep gradient from east to west, and a very moderate one from south to north; hence the prevailing winds were from N. to S.E., moderate in force, and very dry and cold. After the first six days of the month, during which the barometric pressure fell away steadily from the very high record pressure of January 31, the variations were very slight.

The mean temperature was 34°·1, or 4°·2 less than the average, the days being 4°·0 and the nights 4°·4 under the average. In only two years since

1865 has a lower mean temperature for February been recorded,—1895 with a mean of 29°·0 and 1900 with a mean of 32°·2. The cold period covered the first three weeks of the month, the days of greatest cold being from 12th to 14th and, in parts of Scotland, the 1st and 2nd. This continuance of frost following on a comparatively mild January is very noteworthy. The absolutely lowest temperature was −2°·0 at Lairg on the 14th, and we may note on the same day −1°·0 at Stobo and 0°·0 at Braemar. The absolutely highest temperature was 54°·6 at Fort William on the 25th. The cold was, on the whole, most severe in the Border districts.

The mean rainfall was 1·54 inch, or 50 per cent. below the average. The deficiency was everywhere considerable, and greatest at some stations on the west coast. On the Borders the deficiency was about 40 per cent., in the S.W. from 50 to 70, at Greenock 71, Glasgow 51, Leith 38, Aberdeen and Fort William 85, Wick 33, and Lerwick 40.

Snow fell frequently between the 6th and 20th, and in the Southern uplands lay to a considerable depth. By the 12th most of even the larger lochs were strongly frozen over, in most cases for the first time since 1895. The month was notably free from gales.

The weather of *March* was characterised by a mean barometric pressure considerably below the average, with a rather low monthly range; a mean temperature decidedly above the average, with the average daily range; a mean humidity slightly below the average; a mean rainfall almost exactly equal to the average, but falling on five days more than the average number; a marked deficiency of easterly winds and a five days' excess of winds from S.W. and W., with a mean force about the average.

The mean barometric pressure was 29·657 inches, or 0·165 inch below the average. The mean pressure diminished more rapidly than the average from south to north. The greatest fluctuation of pressure occurred on the evening of the 19th, when a very heavy fall of the mercury was followed by a gale from W.S.W. all over Scotland. The month, with this exception, was remarkably free from high winds, and it is noteworthy that the gale which passed rapidly eastwards over the centre of England on the 24th was quite unfelt in Scotland.

The mean temperature was 41°·7, or 2°·3 above the average, the excess being equally divided between the days and the nights. Every part of Scotland had a mean temperature above the average, the excess being greatest in the south-east and about Glasgow, and least in Shetland and Caithness. The high mean temperature was due to the very warm character of the first 19 days of the month, during which frost was seldom registered at any of the stations. After the gale of the 19th and 20th a cold spell set in, and snow fell frequently in the north between the 20th and 24th. The minimum temperature was almost everywhere recorded on the 24th or 25th. The absolutely highest temperature was 62°·0 at Crathes on the 18th, and the lowest 18°·3 at Braemar on the 24th.

The mean rainfall was 2·82 inches, being just about the average amount. The distribution of the rainfall shows very sharply-defined areas of excess and of deficiency. In the east, south-east, south and extreme south-west, the deficiency was everywhere considerable, and there were also two small deficiency areas near Inverness and in the neighbourhood of Wick. Elsewhere the amounts registered were in excess of the average. On the Borders the deficiency was fully 50 per cent., in Midlothian about 40, in

Perthshire and Forfarshire about 50. The heaviest excesses reported were 86 per cent. at Fort Augustus, and 60 per cent. at Glencarron.

On the whole the character of the weather of the month was almost a complete inversion of the normal type as regards temperature, the first three weeks being very mild and the last ten days very cold.

The weather of *April* was characterised by a mean barometric pressure a little above the average, with a rather low monthly range; a mean temperature nearly equal to the average, with a slightly high mean daily range; a very low humidity; a mean rainfall a little under the average, falling on one day more than the average number; a three days' deficiency of winds from the north-east, with a corresponding excess from south and west; a mean wind-force about the average.

The mean barometric pressure was 29·914 inches, or 0·026 inch above the average. In Shetland the mean excess was 0·045 inch; but on the mainland the excess was nowhere so great, and was distributed in a somewhat irregular manner. Pressure was, in general, lowest on the 1st and highest on the 28th. There were no notable fluctuations, and the monthly range was rather low.

The mean temperature was 44°·0, or 0°·2 below the average, the days being 0°·2 above and the nights 0°·6 below their respective averages. In the Orkneys and Lewis and in the north-west of the mainland the temperature was fully a degree above the average, and there was a slight excess at Leith and in Bute and Renfrewshire. Elsewhere there was a deficiency which varied in amount, but seldom exceeded a degree. The first ten days of the month were exceedingly cold; the sheltered minimum thermometer frequently fell below the freezing point at many places, and ground frosts were generally reported throughout the country. The highest temperatures were recorded during the fourth week of the month. The absolutely lowest temperature was 21°·0, at Kingussie on the 7th and Cally on the 8th; and the absolutely highest, 65°·0, at Broomlands on the 22nd, and at Dumfries and Pinmore on the 25th.

The mean rainfall was 2·07 inches, or 7 per cent. below the average. It exceeded the average in Shetland and the Hebrides, and on the mainland in the counties of Aberdeen and Kincardine, at Stronvar, and at some places in the south of Scotland. At Braemar the excess was as much as 50 per cent. Elsewhere there was a deficiency of varying amount, but greatest—fully 50 per cent.—along the Moray Firth and in the neighbourhood of Glasgow. Very little rain fell from the 6th to the 10th, and from the 24th to the 28th.

Snow and sleet fell at many places on the 3rd and 10th. Thunderstorms occurred in several districts on the 23rd, and at a few places on other days. A gale from the N.W. blew in the North of Scotland on the 1st, and on the 22nd one from the S.E., also chiefly in the north.

The weather of *May* was characterised by a mean barometric pressure practically equal to the average; an exceedingly low mean temperature, with a rather low mean daily range; a slightly low humidity; a mean rainfall somewhat above the average, and falling on an unusually large number of days; an eight days' excess of winds from N., N.W., and W., with a high mean force.

The mean barometric pressure was 29·942 inches, or 0·002 inch above the average. Pressure was below the average in the north-east and east,

and above it in the west and south. An unusually steep gradient was formed from west to east.

The mean temperature was 45°·1, or 3°·9 below the average. No mean temperature for May so low has been recorded during the last 46 years, though it is only fractionally lower than the values for 1869, 1885, and 1894, in each of which years the mean May temperature was 45°·2. The days were 4°·4 and the nights 3°·3 below their respective means. Temperature was everywhere considerably below the average—by 5 degrees at Fort-Augustus and Glencarron, and by more than 4 degrees at Fort William and Kingussie, in the Nith Valley, and in the Border district. In general the deficiency was between 3 and 4 degrees, but at Leith it was only 1°·9. During the fourth week of the month some very high temperatures were registered in the east, especially in Aberdeenshire, that county being for a day or two decidedly the warmest district in the Islands. The absolutely highest temperature for the month was 78°·0 at Aberdeen on the 23rd, and the absolutely lowest 23·2 at Braemar on the 10th.

The mean rainfall was 2·78 inches, or 21 per cent. above the average. The distribution was a little irregular, and there were some well-marked areas of deficiency. Thus in Dumfriesshire, North-Ayrshire, Lanarkshire, Stirling, and Fifeshire, rainfall was below the average by varying amounts, the defect at Glasgow being 42 per cent. There was also a slight deficiency in Caithness-shire and the Western Islands, the amount at Stornoway being 26 per cent. below the average. Elsewhere there was an excess, that in Aberdeenshire being very heavy—137 per cent. at Logie Coldstone and 89 per cent. at Aberdeen. At Fort Augustus the excess was 67 per cent., at Kingussie 78, and at Braemar 57; but it seldom at other places amounted to 50 per cent. Some very heavy falls occurred on the east coast on the 31st, when an easterly gale blew.

Early in the month snow fell in Aberdeenshire, Perthshire, and the Border districts, and again, in the north, on the 13th and 14th. The weather of the month was, except for three or four days in the fourth week, of an exceptionally unseasonable sort.

The weather of *June* was characterised by a mean barometric pressure exactly equal to the average, with a low monthly range; a mean temperature considerably under the average, with a slightly low mean daily range; a slightly high mean humidity; a rather low mean rainfall, falling on two days more than the average number; a nine days' excess of winds from N., N.E., E., and S.E.; a mean wind force slightly above the average.

The mean barometric pressure was 29·942 inches, being exactly the average. South-west of a line from Fort William to the mouth of the Tweed pressure was below the average, and north-east of it above—forming a remarkably well-marked gradient for the cold prevailing winds from N and E. Fluctuations of pressure during the month were very slight.

The mean temperature was 53°·2, or 1°·7 less than the average. This is the lowest mean temperature for June since 1892, when the mean was 52°·8. The days were 2°·1, and the nights 1°·4, below their respective means. Temperature was everywhere below the average, but the deficiency in the west and south was slight, scarcely amounting to 1°. On the east coast, however, owing to the excess of cold winds from N.E. and E., the deficiencies were large, in the Lothians more than 3°, and at all coast stations fully 2° or 3°. The first three weeks of the month formed an unbroken continuation of the abnormally cold month of May, and during

the second and third weeks many places had mean temperatures as much as 5° or 6° below the average. The last few days of the month brought a large amount of sunshine, temperature was everywhere above the average, and fully one half of the stations reported temperatures of 80° and upwards on one or more days. The absolutely highest temperature for the month was 86°·5 at Pinmore on the 28th, and the absolutely lowest 30°·0 at Kingussie on the 18th.

The mean rainfall was 1·99 inch, or 23 per cent. below the average. Along the shores of the Moray Firth and for a little distance inland there was an area of heavy excess, at Gordon Castle 76 per cent., at Nairn 47, and at Inverness 98. In the Lothians also there was an excess varying from 20 to 40 per cent. In Shetland, too, there was a well-marked excess, but in all other districts, with one or two slight exceptions, there was a deficiency. The deficiency increased steadily from east to west and the rainfall records for the month are very exceptional, since the amounts at places in the east of the country often exceeded those at places in the west, which have, as a rule, much heavier rainfalls. Thus the Edinburgh rainfall of 2·33 inches, was half an inch above that of Greenock, and that of Montrose, 2·25 inches, higher than that of Fort William and Glencarron. The deficiency in the west ranged from 40 to 60 per cent. The greater part of the rain fell during the first two weeks of the month.

A little thunder of moderate intensity was reported during the month. On the east coast a large amount of fog prevailed, but very little on the west. We may note also, as still another consequence of the great excess of easterly winds, that there was much more sunshine on the west coast than on the east; thus Fort William recorded 55 hours more than Edinburgh.

The weather of *July* was characterised by a mean barometric pressure somewhat above the average, with a monthly range slightly above the average; an exceedingly low mean temperature, with a slightly low mean daily range; a mean humidity about the average; a mean rainfall all but equal to the average, but falling on three days more than the average number; a three days' excess of winds of average strength from N. and N.W.

The mean barometric pressure was 29·941 inches, or 0·055 inch above the average. The excess of pressure above the normal was greater in the W. and N.W. than in the E. and S.E., thus accounting for the prevailing winds of the month. Pressure was highest on the 2nd or 3rd and everywhere lowest on the 26th, the extremes at Leith being 30·234 inches and 29·243 inches.

The mean temperature was 54°·4, or 2°·8 below the average. This is the lowest mean temperature for July since 1888, when the mean was 53°·8. The days were 3°·2, and the nights 2°·5 below their respective means. Temperature was everywhere much below the average, the deficiency being greatest in the north-east of the country. In Caithness, along the Moray Firth, and in Aberdeenshire the defect was nearly 4°. The area of least deficiency, barely 2°, was in Ayrshire and Dumfriesshire. The fourth week of the month was exceptionally cold, and on the 26th, when a moderate N.E. gale blew with driving rain, some very low mean temperatures for the time of year were recorded, the mean for that day being nowhere much above 50°. It is noteworthy that on the 26th snow fell on the Grampians, and that in Inverness there were heavy showers of sleet. The absolutely

highest temperature was 77°·5 at Perth on the 5th, and the lowest 31°·0 at Stronvar on the 25th.

The mean rainfall was 3·07 inches, or 3 per cent. below the average. Banffshire and Aberdeenshire formed a well-defined area of considerable excess, varying from 30 to 50 per cent. and there was a moderate excess in Wigtownshire and Galloway. At Wick, Dunrobin, and in Islay, Bute, and Arran rainfall was also above the average by varying amounts. Elsewhere there was a deficiency ranging from 57 per cent. at Bowhill (Ayrshire) to 7 per cent. at Montrose. Along the Caledonian Canal the deficiency was from 30 to 40 per cent., in Perthshire from 20 to 30 per cent., in the Clyde area from 10 to 20 per cent., and in the Border counties from 20 to 50 per cent. Some very heavy falls were reported on the 26th—1·36 inch at Montrose being just about half the total amount for the month at that place.

A little thunder was reported locally.

The weather of *August* was characterised by a mean barometric pressure slightly above the average, with a remarkably low monthly range; an exceedingly low mean temperature, with a mean daily range about the average; a mean humidity slightly below the average; a mean rainfall considerably below the average, and falling on one day less than the average number; a three days' excess of moderate winds from a N.E. quarter.

The mean barometric pressure was 29·872 inches, or 0·014 inch above the average. The month was remarkably free from large variations of pressure, and the barometric range of 0·615 inch was the lowest recorded for Scotland in the month of August during 47 years. Pressure was in general highest on the first, and lowest on the 18th, the extremes at Leith being 30·175 inches and 29·512 inches.

The mean temperature was 53°·9, or 2°·7 below the average. In 1881 and 1885 the mean temperature for August was 53°·6, but in no other year during the last 47 has it been below 54°. The days were 2°·5 and the nights 2°·9 below their respective means. Temperature was everywhere much below the average, but the deficiency was less in the west than in the east, and was greatest in the north-east of the country, where the influence of the cold prevailing N.E. winds was most felt. Thus the defect was 1°·8 at Greenock, and 1°·1 at Paisley, whilst at Aberdeen it was 3°·7, and at Kirkwall 3°·9. The first three weeks of the month were abnormally cold, but thereafter there was a considerable amount of sunshine and comparatively high temperatures prevailed. The absolutely highest temperature was 77°·0 at Ochtertyre on the 15th, and the lowest 32°·0 at Leadhills on the 12th and 14th.

The mean rainfall was 2·79 inches, or 23 per cent. below the average. At Ochtertyre and Perth there was a very slight excess, as also at Haddo House, and at Cally in Kirkcudbrightshire. At Kingussie, Dundee, and in Mull the rainfall was just equal to the average. Elsewhere there was a more or less heavy deficiency. In the north of Scotland, in the Lothians, and in the south-eastern counties only about half the average amount of rain was recorded; whilst in the Clyde area, and along the Caledonian Canal, the deficiency ranged from 15 to 30 per cent. Some very heavy daily amounts were reported on the 18th—1·49 inch at Perth, and 1·21 at Dumbarton. There were also some heavy falls on the 22nd—1·02 at Stronvar and 1·13 at Rothesay.

The heavy rainfall of the 18th was the accompaniment of a severe thunderstorm which was reported generally over the country on that day. A small amount of thunder was reported locally on one or two other days.

The weather of *September* was characterised by an unusually high mean barometric pressure, with a monthly range much above the average; a mean temperature slightly above the average, with a mean daily range slightly below the average; a mean humidity a little below the average; a mean rainfall greatly below the average, but falling on the average number of days; a slight excess of moderate winds from S.E.

The mean barometric pressure was 30·004 inches, or 0·161 inch above the average. The monthly range was unusually high owing to the passage of a deep depression from S. to N. on the 3rd. Pressure was highest during the last six days of the month, and everywhere lowest on the 3rd, the extremes at Leith at the usual observing hours being 30·523 inches and 29·139 inches. On the afternoon of the 3rd, however, the lowest sea-level reading at Leith was 28·880 inches.

The mean temperature was 53°·1, or 0°·3 above the average. The days were of average temperature, and the nights 0°·5 above the average. In Shetland temperature was below the average by about 2°, and in Orkney by 1°. On the east coast from Peterhead to Arbroath there was a deficiency of from 0°·5 to 1°, and there was also a slight deficiency in the extreme south-west. At a very few inland stations also, such as Perth and Wolfelee, temperature was slightly below the normal. But, in general, temperature was above the average, though the excess at few places was as much as 1°. South of the Forth and Clyde the average excess was barely half a degree; but at Kingussie there was an excess of 1°·1, at Inverness of 1°·5, and at Stornoway of 1°·3. The second and third weeks of the month were much colder than the average, the minimum temperature being generally recorded on the 13th. From the 23rd to 28th, when the west of Europe was under the influence of a steady anti-cyclone, warm, bright days prevailed. The absolutely highest temperature was 76°·0 at Ochtertyre on the 8th, and the lowest 28°·0 at Leadhills on the 13th.

The mean rainfall was 2·55 inches, or 29 per cent. below the average. In Kintyre and Wigtownshire, and in the islands of Mull, Islay, Arran, and Bute there was a heavy excess varying from 20 to 60 per cent. This excess was largely due to heavy falls on the 3rd, on which day amounts of more than 1 inch were commonly reported; at Eallabus in Islay the total for the day was 2·93 inches. But over Scotland generally there was a heavy deficiency. Thus there was a percentage deficiency of 36 at Dumfries, 37 at Leith, 16 at Greenock, 45 at Fort Augustus, 53 at Aberdeen, and 35 at Stornoway. Very little rain fell from the 7th to the 11th, and hardly any during the last four days of the month.

On the 3rd a severe gale occurred and heavy rainfalls were recorded in the west.

On the 30th an aurora was observed at Edinburgh.

The weather of *October* was characterised by a mean barometric pressure considerably above the average, with a high monthly range; a mean temperature slightly above the average, with a fairly high mean daily range; a mean humidity somewhat below the average; a mean rainfall greatly below the average, but falling on the average number of days; a two days' excess of moderate winds from N.E.

The mean barometric pressure was 29·910 inches, or 0·098 inch above the average. Pressure was very high from the 1st to the 6th, and from the 22nd to the 25th. On the 15th a deep depression passed eastwards across the country, and on the evening of that day the barometer at sea-level fell considerably below 29 inches. The extremes at Leith were 30·453 inches on the 25th and 28·698 inches on the 15th.

The mean temperature of the month was 46°·8, or 0°·3 above the average. The days were 1°·0 above, and the nights 0°·4 below their respective averages. In the north-east of the country there was a slight but well-marked deficiency of temperature, amounting at Aberdeen to 1°·8. Temperature along the Caledonian Canal was also below the normal—at Fort Augustus by 1°·0, and at Fort William by 0°·7. Over the rest of the country the month was warmer than the average, but nowhere by much more than a degree, the maximum excess being 1°·7 at Leith. The mean temperature of the country south of the Forth and Clyde was about 1°·0 above the average. The first four days of the month were very cold, and temperature continued low until the 12th. From the 17th to the 20th there was another cold spell, but thereafter temperature continued fairly high. The absolutely highest temperature was 63°·0 as Crathes on the 31st, and the lowest 21°·5 at Kingussie on the 10th.

The mean rainfall was 2·77 inches, or 31 per cent. below the average. The deficiency in the Lothians was about 50 per cent., in the Border counties 40, in Dumfriesshire and Galloway about 30, whilst in the extreme south-west it again increased to 50 per cent. Along the east coast the mean deficiency was about 40 per cent. Towards the north-west of the country there was an excess of rainfall, amounting to 19 per cent. at Fort William and Invergarry, 11 at Glencarron, and 22 at Stornoway. On the west coast the first 11 days of the month were practically rainless. The 14th and 15th were everywhere very wet, and in the west the 13th and 16th also, and some heavy daily amounts were reported between the 21st and 25th. Thus on the 15th 1·63 inch fell at Stornoway, 2·66 at Glencarron, and 1·32 at Fort William; whilst at Stornoway 3·67 inches, or more than half the total amount for the month fell between the 13th and 16th.

From the 14th to 16th a south-westerly gale prevailed, accompanied by a very heavy rainfall.

An aurora was observed at Edinburgh on the 4th and at Stourhead on the 25th.

The weather of *November* was characterised by a slightly low mean barometric pressure, with a monthly range a little below the average; a high mean temperature, with a low mean daily range; a low mean rainfall, but falling on the average number of days; a very low mean humidity associated with an eight days' excess of moderate winds from E. and S.E.

The mean barometric pressure was 29·806 inches, or 0·024 inch below the average. A very steep gradient was formed from east to west, accounting for the remarkable excess of dry easterly winds. Thus the reduced mean barometric pressure at Montrose was 29·844 inches, whilst at Fort William it was 0·086 inch less. From the 14th to 20th pressure was very high; but otherwise it was somewhat irregular, the deepest depression of the month passing north-westwards on the 9th. The extremes at sea-level were at Leith 30·509 inches on the 18th, and 29·028 inches on the 9th.

The mean temperature of the month was 43°·9, or 3°·0 above the normal,

the days being 2°·3 and the nights 3°·6 above their respective averages. The month was thus on the average a very mild one, the only cold weather occurring between the 17th and 23rd, under the influence of a large anti-cyclone that then covered nearly all Europe. The cold wave was hardly felt except in the South of Scotland, and even there temperature was high compared with that experienced in the South of England at the same time. Thus on the 19th the mean temperature of Leith was 42°·5, whilst that of London was 33°·5. At many places the mean temperature of the month was fully 4°·0 above the normal, but the difference decreased to about 2°·0 in the south-west. At Fort William the minimum for the month was 33°·2, at Leith frost was registered only on the 22nd, whilst at Dumfries the minimum was 25°·0 on the 22nd, and the sheltered thermometer fell below the freezing-point on four days. The absolutely highest temperature was 61°·2 at Glencarron on the 8th, and the lowest 23·0 at Drumlanrig on the 22nd.

The mean rainfall was 3·17 inches, or 18 per cent. below the average. In Wigtownshire and Galloway there was an excess of about 30 per cent. and in Forfarshire and Eastern Perthshire there was also an excess, amounting at Lednathie to as much as 87 per cent. Elsewhere there was a deficiency, which was least—from 10 to 20 per cent.—in Dumfriesshire and Aberdeenshire, and greatest—about 70 per cent.—in the Lothians and in the counties of Moray, Nairn, and Inverness. From the 15th to the 21st practically no rain fell. On the 28th some very heavy falls were recorded, 1·96 inch at Lednathie and 1·02 inch at Ochtertyre, and on the 29th the (Forfarshire) South Esk was heavily flooded. The small amounts of 0·62 inch at Inverness, 0·60 at Edinburgh, and 0·75 at Leith are noteworthy.

The weather was stormy in the east and north on the 1st, from the 4th to the 8th, and on the 28th and 29th. In the west there was a southerly gale on the 13th, and in the south-west, after the 7th, much stormy weather, chiefly from the south-east.

An aurora was observed at Deerness on the 22nd.

The weather of *December* was characterised by a mean barometric pressure considerably above the average, with an unusually high monthly range; a mean temperature somewhat above the normal, with a mean daily range a little below the average; a mean rainfall considerably above the average, but falling on the average number of days; a low mean humidity; very strong winds, winds from a northerly quarter being decidedly deficient.

The mean barometric pressure was 29·884 inches, or 0·102 inch above the average; the monthly range was more than half an inch above the average. Pressure was very high from the 3rd to the 11th, and high from the 19th to the 24th, whilst from the 28th to the 30th it was very low indeed. The extremes at Leith were 30·665 inches on the 4th, and 28·425 inches on the 29th.

The mean temperature of the month was 39°·2, or 1°·2 above the normal, the days being 0°·8 and the nights 1°·6 above the average. The excess was greater in the east than in the west of the country. At a few places in the south-eastern counties temperature was quite 2° above the average, and the excess was very decided northwards as far as Aberdeen and as far west as Paisley. Along the Caledonian Canal and in Wigtownshire temperature was slightly below the average, whilst for the remainder of the west of Scotland the excess averaged about 0°·5. The first two days of the month were very mild; but a cold spell lasting for ten days then set in, with a

little snow on the 3rd, 4th and 5th, and very low temperatures on the 7th and 8th. The remainder of the month was unusually mild except for frost on the 31st. Heavy snow fell on the 28th. The absolutely highest temperature recorded was 56°·5 at Smeaton on the 17th, and the lowest 8°·6 at Lednathie on the 7th.

The mean rainfall was 4·94 inches, or 19 per cent. above the average. In the Lothians, along the east coast from Isle of May to Aberdeen, in Argyllshire, Mull and Islay, and in the extreme south-west rainfall was below the average by varying but moderate amounts. From the Tay to the Moray Firth the excess ranged from 40 to 90 per cent., and in the Border Counties averaged about ten per cent. Very heavy falls were reported on the 1st, 2nd, 14th, and 15th of the month. Thus at Lednathie the individual amounts for these days were 2·58, 1·88, 1·51, and 0·68 inches. At Stronvar the combined amount for the 14th and 16th was 3·55 inches, at Paisley 2·92 inches for the same two days, and at Drumlanrig 2·81 inches. In the north no such heavy daily amounts were recorded. The monthly totals for Perth and Lednathie were all twice the average.

The weather was stormy on the 1st and 2nd, on the 14th and 15th, on the 17th and 18th, on the 25th and on the 28th. On the 28th a westerly gale was accompanied by a snow-storm, with thunder and lightning at many places.

An aurora was observed from Ben Nevis on the 22nd and 23rd.

Tables 41 to 46 are constructed to show the influence of weather conditions on the general mortality and on the mortality from certain diseases.

The mean temperature for 1902 was 45·6, which is 1·2 more than the mean of ten years, 1891 to 1900. February, January, and December were the three coldest months, while July, August, June, and September were the four hottest months, The rainfall for the year was 33·85 inches,

TABLE X.—Monthly Mortality, Mean Temperature, and Mean Rainfall in Scotland during 1902, compared with the Mean of the Ten Years 1891-1900.

| | Year 1902. | | | | 1891–1900. | | |
|---|---|---|---|---|---|---|---|
| Months. | Mean Temperature. | Mean Rainfall. | Actual Deaths. | Proportion to 12,000 per Annum, or 1000 per Month. | Monthly Proportion of Deaths. | Mean Temperature. | Mean Rainfall. |
| | ° | inches. | | | | ° | inches. |
| January . | 37·8 | 3·36 | 7208 | 1110 | 1163 | 36·8 | 3·35 |
| February | 34·1 | 1·54 | 7478 | 1151 | 1087 | 37·4 | 3·09 |
| March . | 41·7 | 2·82 | 7532 | 1160 | 1155 | 39·7 | 2·84 |
| April . . | 44·0 | 2·07 | 7633 | 1175 | 1043 | 44·7 | 2·17 |
| May . . | 45·1 | 2·78 | 6958 | 1071 | 1005 | 48·8 | 2·39 |
| June . . . | 53·2 | 1·99 | 6180 | 951 | 929 | 55·2 | 2·58 |
| July . . | 54·4 | 3·07 | 5679 | 874 | 892 | 57·3 | 3·17 |
| August . | 53·9 | 2·79 | 5131 | 790 | 898 | 57·1 | 4·19 |
| September | 53·1 | 2·55 | 5212 | 802 | 854 | 53·0 | 3·49 |
| October . | 46·8 | 2·77 | 5813 | 895 | 907 | 45·8 | 4·12 |
| November . | 43·9 | 3·17 | 5609 | 864 | 982 | 42·4 | 3·88 |
| December | 39·2 | 4·94 | 7513 | 1157 | 1085 | 38·7 | 4·89 |
| Year | 45·6 | 33·85 | 77,946 | 12,000 | 12,000 | 46·4 | 40·16 |

which is 6·31 inches below the mean for the preceding ten years. The wettest months were December, January, and November, while the driest months were February, June, and April.

The heaviest general mortality was recorded in the early part of the year; in February the average daily number of deaths was 267; in April, 254; and in March, 243; while the lightest general mortality was recorded in the summer months; in August the daily average number of deaths was 166, in September 174, and in July 183.

The mortality in the principal towns from Small-pox was greatest in February and March; from Measles in January; from Scarlet Fever in October and December; from Influenza in March, December, and April; from Hooping-cough in December, April, and March; from Diphtheria in December and October; from Fevers in February and December; from Diarrhœas in October and September; and from Diseases of the Respiratory Organs in February, March, and April.

The period of the year most fatal to children under 5 was December, February, and April; for ages from 5 to 20, February to April; for ages from 20 to 60, from January to April; and for persons over 60, from February to April.

I have the honour to be,

Sir,

Your most obedient Servant,

JAMES C. DUNLOP.

General Registry Office of Births, &c.,
Edinburgh, 11*th October* 1904.

# APPENDIX TABLES.

TABLE 1.—Population estimated to the middle of each year; with the Number of Births, Deaths, and Marriages registered in Scotland during each of the Years 1855 to 1902, and their Proportion to the Population; also the Excess of Births over Deaths, the Illegitimate Births, and their Proportion to the Total Births.

| YEAR | Estimated Population. | BIRTHS. | | DEATHS. | MARRIAGES. | Excess of Births over Deaths. | Rate per 1000 of Population. | | | Percent. of Illegit. to Total Births. |
|---|---|---|---|---|---|---|---|---|---|---|
| | | Total. | Illegit. | | | | Births. | Deaths. | Marriages. | |
| 1855 | 2,978,065 | 93,349 | 7,357 | 62,004 | 19,680 | 31,345 | 31·491 | 20·820 | 6·608 | 7·88 |
| 1856 | 2,995,771 | 101,821 | 8,695 | 58,529 | 20,740 | 43,292 | 33·988 | 19·537 | 6·923 | 8·54 |
| 1857 | 3,012,310 | 103,415 | 8,869 | 61,906 | 21,369 | 41,509 | 34·331 | 20·551 | 7·094 | 8·58 |
| 1858 | 3,027,665 | 104,018 | 9,354 | 63,539 | 19,655 | 40,479 | 34·356 | 20·986 | 6·492 | 8·99 |
| 1859 | 3,041,812 | 106,543 | 9,715 | 61,714 | 21,201 | 44,829 | 35·026 | 20·288 | 6·969 | 9·12 |
| 1860 | 3,054,738 | 105,629 | 9,736 | 68,170 | 21,225 | 37,359 | 35·578 | 22·316 | 6·948 | 9·22 |
| 1861 | 3,069,404 | 107,009 | 9,929 | 62,341 | 20,896 | 44,668 | 34·863 | 20·310 | 6·808 | 9·28 |
| 1862 | 3,097,009 | 107,069 | 10,376 | 67,195 | 20,597 | 39,874 | 34·572 | 21·697 | 6·651 | 9·69 |
| 1863 | 3,126,879 | 109,341 | 10,948 | 71,481 | 22,234 | 37,860 | 34·968 | 22·860 | 7·160 | 10·01 |
| 1864 | 3,156,021 | 112,333 | 11,197 | 74,416 | 22,725 | 37,917 | 35·594 | 23·579 | 7·200 | 9·97 |
| 1865 | 3,185,437 | 113,070 | 11,262 | 70,891 | 23,611 | 42,179 | 35·496 | 22·255 | 7·412 | 9·96 |
| 1866 | 3,215,129 | 113,667 | 11,673 | 71,348 | 23,688 | 42,319 | 35·354 | 22·191 | 7·367 | 10·27 |
| 1867 | 3,245,098 | 114,044 | 11,148 | 69,067 | 22,618 | 44,976 | 35·063 | 21·284 | 6·970 | 9·78 |
| 1868 | 3,275,350 | 115,514 | 11,354 | 69,416 | 21,855 | 46,098 | 35·267 | 21·193 | 6·673 | 9·83 |
| 1869 | 3,305,885 | 113,354 | 11,066 | 75,875 | 22,144 | 37,479 | 34·288 | 22·951 | 6·698 | 9·76 |
| 1870 | 3,336,707 | 115,390 | 11,108 | 74,165 | 23,854 | 41,225 | 34·582 | 22·227 | 7·149 | 9·63 |
| 1871 | 3,368,921 | 116,128 | 11,077 | 74,712 | 24,019 | 41,416 | 34·470 | 22·177 | 7·130 | 9·54 |
| 1872 | 3,404,798 | 118,765 | 10,927 | 75,794 | 25,641 | 42,971 | 34·882 | 22·261 | 7·531 | 9·20 |
| 1873 | 3,441,056 | 119,700 | 10,925 | 76,946 | 26,748 | 42,754 | 34·786 | 22·361 | 7·773 | 9·13 |
| 1874 | 3,477,704 | 123,711 | 10,991 | 80,720 | 26,390 | 42,991 | 35·573 | 23·211 | 7·588 | 8·88 |
| 1875 | 3,514,744 | 123,578 | 10,786 | 81,767 | 25,974 | 41,811 | 35·160 | 23·264 | 7·390 | 8·73 |
| 1876 | 3,552,183 | 126,534 | 11,029 | 74,129 | 26,579 | 52,405 | 35·621 | 20·869 | 7·482 | 8·72 |
| 1877 | 3,590,022 | 126,822 | 10,568 | 73,937 | 25,817 | 52,885 | 35·326 | 20·595 | 7·191 | 8·33 |
| 1878 | 3,628,268 | 126,773 | 10,641 | 76,793 | 24,358 | 49,980 | 34·940 | 21·165 | 6·713 | 8·39 |
| 1879 | 3,665,443 | 125,730 | 10,727 | 73,347 | 23,519 | 52,383 | 34·301 | 20·010 | 6·416 | 8·53 |
| 1880 | 3,705,994 | 124,570 | 10,589 | 75,803 | 24,505 | 48,767 | 33·613 | 20·454 | 6·612 | 8·50 |
| 1881 | 3,742,564 | 126,171 | 10,484 | 72,325 | 26,004 | 53,846 | 33·712 | 19·325 | 6·948 | 8·31 |
| 1882 | 3,770,657 | 126,158 | 10,546 | 72,989 | 26,596 | 53,169 | 33·458 | 19·357 | 7·053 | 8·36 |
| 1883 | 3,798,961 | 124,458 | 10,114 | 76,891 | 26,869 | 47,567 | 32·761 | 20·240 | 7·073 | 8·13 |
| 1884 | 3,827,478 | 129,157 | 10,439 | 75,168 | 26,106 | 53,989 | 33·745 | 19·639 | 6·821 | 8·12 |
| 1885 | 3,856,307 | 126,100 | 10,680 | 74,607 | 25,304 | 51,493 | 32·700 | 19·347 | 6·562 | 8·47 |
| 1886 | 3,885,155 | 127,890 | 10,506 | 73,640 | 24,515 | 54,250 | 32·886 | 18·936 | 6·304 | 8·21 |
| 1887 | 3,914,318 | 124,418 | 10,380 | 74,546 | 24,876 | 49,872 | 31·749 | 19·022 | 6·348 | 8·34 |
| 1888 | 3,943,701 | 123,269 | 9,968 | 71,174 | 25,305 | 52,095 | 31·257 | 18·048 | 6·417 | 8·09 |
| 1889 | 3,973,305 | 122,783 | 9,770 | 73,238 | 26,344 | 49,545 | 30·902 | 18·433 | 6·630 | 7·96 |
| 1890 | 4,003,132 | 121,526 | 9,241 | 79,004 | 27,469 | 42,522 | 30·358 | 19·736 | 6·862 | 7·60 |
| 1891 | 4,036,245 | 125,986 | 9,647 | 83,573 | 27,969 | 42,413 | 31·214 | 20·706 | 6·929 | 7·66 |
| 1892 | 4,078,910 | 125,043 | 9,248 | 75,545 | 28,670 | 49,498 | 30·656 | 18·521 | 7·029 | 7·40 |
| 1893 | 4,122,029 | 127,110 | 9,467 | 79,670 | 27,145 | 47,440 | 30·837 | 19·328 | 6·585 | 7·45 |
| 1894 | 4,165,606 | 124,367 | 9,064 | 71,113 | 27,604 | 53,254 | 29·856 | 17·071 | 6·627 | 7·29 |
| 1895 | 4,209,645 | 126,494 | 9,204 | 81,852 | 28,422 | 44,642 | 30·049 | 19·444 | 6·752 | 7·28 |
| 1896 | 4,254,153 | 129,172 | 9,393 | 70,677 | 30,270 | 58,495 | 30·364 | 16·614 | 7·115 | 7·27 |
| 1897 | 4,299,132 | 128,877 | 9,068 | 79,144 | 31,050 | 49,733 | 29·977 | 18·409 | 7·222 | 7·04 |
| 1898 | 4,344,589 | 130,861 | 8,870 | 78,397 | 32,112 | 52,464 | 30·120 | 18·045 | 7·391 | 6·78 |
| 1899 | 4,390,530 | 130,733 | 8,486 | 79,593 | 32,978 | 51,140 | 29·776 | 18·128 | 7·511 | 6·49 |
| 1900 | 4,436,958 | 131,401 | 8,534 | 82,296 | 32,444 | 49,105 | 29·615 | 18·548 | 7·312 | 6·49 |
| 1901 | 4,483,880 | 132,192 | 8,359 | 80,107 | 31,387 | 52,085 | 29·482 | 17·866 | 7·000 | 6·32 |
| 1902 | 4,531,299 | 132,267 | 8,300 | 77,941 | 31,913 | 54,326 | 29·190 | 17·201 | 7·043 | 6·28 |

TABLE 2.—Births, Deaths, and Marriages in the Five Groups of Districts in Scotland, 1855–1902.

| Year. | Principal Town. | | | Large Town. | | | Small Town. | | | Mainland-Rural. | | | Insular-Rural. | | |
|---|---|---|---|---|---|---|---|---|---|---|---|---|---|---|---|
| | Births. | Deaths. | Marriages. | Births. | Deaths. | Marriages. | Births. | Deaths. | Marriages. | Births. | Deaths. | Marriages. | Births. | Deaths. | Marriages. |
| 1855 | 28113 | 22706 | 6937 | 8374 | 5954 | 1980 | 16042 | 10015 | 3371 | 37994 | 21656 | 6829 | 2826 | 1673 | 563 |
| 1856 | 31719 | 22254 | 7507 | 9221 | 5374 | 1975 | 17289 | 9542 | 3428 | 39649 | 19462 | 7106 | 3943 | 1897 | 724 |
| 1857 | 32674 | 23363 | 7476 | 9387 | 5860 | 2113 | 17848 | 10009 | 3442 | 39406 | 20706 | 7483 | 4040 | 1968 | 855 |
| 1858 | 32563 | 23445 | 6865 | 9282 | 6163 | 1824 | 17678 | 10076 | 3133 | 40307 | 21789 | 7044 | 4188 | 2066 | 789 |
| 1859 | 33027 | 22352 | 7554 | 9545 | 5775 | 1918 | 18533 | 10045 | 3643 | 41210 | 21090 | 7222 | 4228 | 2452 | 864 |
| 1860 | 32958 | 26066 | 7688 | 9223 | 6042 | 1983 | 18239 | 11070 | 3443 | 41043 | 22593 | 7408 | 4166 | 2399 | 703 |
| 1861 | 34351 | 23149 | 7753 | 9695 | 5831 | 1940 | 18453 | 10366 | 3365 | 40432 | 20820 | 7032 | 4078 | 2175 | 806 |
| 1862 | 34436 | 24960 | 7724 | 9618 | 6566 | 1837 | 18376 | 10933 | 3289 | 40621 | 22108 | 6998 | 4018 | 2628 | 749 |
| 1863 | 35888 | 27045 | 8544 | 9895 | 6780 | 2086 | 18707 | 11542 | 3521 | 40975 | 23509 | 7416 | 3876 | 2605 | 667 |
| 1864 | 37058 | 28845 | 8897 | 10263 | 7132 | 2234 | 19389 | 12294 | 3750 | 41704 | 23805 | 7178 | 3919 | 2341 | 666 |
| 1865 | 38109 | 28515 | 9347 | 10504 | 6896 | 2304 | 19283 | 11256 | 3775 | 40449 | 22080 | 7512 | 4635 | 2144 | 669 |
| 1866 | 38541 | 27466 | 9468 | 10453 | 6906 | 2279 | 19326 | 11809 | 3839 | 41485 | 22905 | 7430 | 3862 | 2262 | 682 |
| 1867 | 39012 | 26519 | 8570 | 10631 | 6776 | 2156 | 19178 | 11557 | 3607 | 41339 | 21986 | 7271 | 3864 | 2230 | 714 |
| 1868 | 39492 | 28037 | 8589 | 10733 | 6684 | 2101 | 19563 | 11392 | 3469 | 41840 | 21164 | 7090 | 3886 | 2139 | 606 |
| 1869 | 39517 | 31467 | 9156 | 10618 | 7486 | 2201 | 18895 | 11901 | 3398 | 40640 | 22616 | 6806 | 3684 | 2405 | 583 |
| 1870 | 40452 | 28508 | 9733 | 10999 | 7712 | 2369 | 18958 | 12097 | 3762 | 41378 | 23654 | 7383 | 3603 | 2194 | 607 |
| 1871 | 40442 | 31426 | 9819 | 12599 | 8071 | 2656 | 26507 | 16200 | 5081 | 32825 | 17180 | 5863 | 3755 | 1835 | 600 |
| 1872 | 41673 | 30199 | 10427 | 13318 | 8940 | 2967 | 28059 | 16478 | 5545 | 32157 | 18093 | 6063 | 3558 | 2084 | 639 |
| 1873 | 41500 | 30008 | 10594 | 14033 | 9306 | 3140 | 28841 | 17357 | 6130 | 31963 | 18098 | 6291 | 3363 | 2177 | 593 |
| 1874 | 42631 | 32124 | 10574 | 15189 | 10026 | 3051 | 29557 | 17560 | 5695 | 32877 | 18816 | 6443 | 3457 | 2194 | 627 |
| 1875 | 43621 | 30983 | 10670 | 14638 | 9802 | 2995 | 28926 | 18285 | 5594 | 33104 | 20303 | 6160 | 3289 | 2394 | 555 |
| 1876 | 44265 | 27977 | 10722 | 15439 | 9024 | 3116 | 29601 | 16826 | 5773 | 33802 | 18192 | 6351 | 3427 | 2110 | 617 |
| 1877 | 44575 | 28227 | 10706 | 15863 | 9057 | 2938 | 29510 | 16060 | 5434 | 33596 | 18475 | 6207 | 3278 | 2118 | 532 |
| 1878 | 44329 | 29425 | 9727 | 16228 | 10188 | 2942 | 29499 | 17005 | 5150 | 33422 | 18212 | 5938 | 3295 | 1963 | 601 |
| 1879 | 42613 | 27144 | 9490 | 15896 | 9433 | 2781 | 30048 | 16562 | 5096 | 32886 | 18039 | 5569 | 3287 | 2169 | 583 |
| 1880 | 42903 | 28873 | 9763 | 15734 | 9810 | 3001 | 29413 | 17482 | 5562 | 32790 | 17557 | 5554 | 3300 | 2051 | 535 |
| 1881 | 51157 | 32140 | 12157 | 14026 | 7704 | 2985 | 27072 | 14746 | 5017 | 30643 | 15712 | 5338 | 3273 | 2023 | 507 |
| 1882 | 52296 | 32697 | 12547 | 14236 | 8054 | 2909 | 26713 | 14785 | 5067 | 29710 | 15436 | 5525 | 3203 | 2017 | 548 |
| 1883 | 52154 | 35306 | 13114 | 13899 | 8217 | 2878 | 26152 | 15169 | 5111 | 29112 | 16087 | 5241 | 3141 | 2112 | 525 |
| 1884 | 54156 | 34025 | 12242 | 14549 | 8248 | 2877 | 27497 | 14917 | 5166 | 29740 | 16024 | 5232 | 3215 | 1954 | 589 |
| 1885 | 52058 | 32727 | 11618 | 14262 | 8103 | 2909 | 27094 | 15412 | 5033 | 29477 | 16287 | 5214 | 3209 | 2078 | 530 |
| 1886 | 52324 | 32236 | 11574 | 15178 | 8436 | 2750 | 27555 | 15116 | 4792 | 29569 | 15860 | 4922 | 3264 | 1992 | 477 |
| 1887 | 50849 | 32676 | 11767 | 15018 | 8911 | 2841 | 26219 | 15144 | 4838 | 29176 | 15801 | 4988 | 3156 | 2014 | 442 |
| 1888 | 50571 | 30505 | 12229 | 14992 | 8400 | 2958 | 26346 | 14284 | 4847 | 28293 | 15927 | 4755 | 3067 | 2058 | 422 |
| 1889 | 51028 | 32436 | 12903 | 14974 | 8462 | 3200 | 25989 | 14613 | 5018 | 27786 | 15863 | 4773 | 3006 | 1864 | 450 |
| 1890 | 50861 | 35262 | 13312 | 15233 | 9431 | 3367 | 25640 | 15657 | 5270 | 26978 | 16678 | 5103 | 2814 | 1976 | 417 |
| 1891 | 52407 | 36598 | 13365 | 15883 | 10215 | 3470 | 26860 | 17119 | 5411 | 27977 | 17390 | 5272 | 2859 | 2251 | 451 |
| 1892 | 52240 | 33377 | 13780 | 17264 | 9368 | 3656 | 27222 | 15426 | 5697 | 25441 | 15349 | 5110 | 2876 | 2025 | 427 |
| 1893 | 53323 | 35220 | 13104 | 17152 | 10842 | 3615 | 27728 | 15981 | 5320 | 26161 | 15745 | 4668 | 2746 | 1882 | 438 |
| 1894 | 52081 | 30875 | 13645 | 17393 | 9336 | 3586 | 26875 | 14582 | 5183 | 25221 | 14423 | 4782 | 2797 | 1897 | 408 |
| 1895 | 52830 | 36663 | 14043 | 17633 | 10892 | 3598 | 27729 | 16454 | 5467 | 25462 | 15951 | 4830 | 2840 | 1892 | 484 |
| 1896 | 55012 | 31697 | 15308 | 17858 | 9308 | 4016 | 27996 | 14176 | 5727 | 25510 | 13815 | 4803 | 2796 | 1681 | 416 |
| 1897 | 55211 | 36029 | 15815 | 18209 | 10503 | 4097 | 27682 | 15726 | 5767 | 25072 | 14844 | 4925 | 2703 | 2042 | 446 |
| 1898 | 56520 | 35367 | 16239 | 18454 | 10729 | 4256 | 28109 | 15611 | 6251 | 25075 | 14859 | 4957 | 2703 | 1831 | 409 |
| 1899 | 56590 | 35870 | 16839 | 18419 | 10746 | 4415 | 28178 | 15762 | 6297 | 24943 | 15313 | 4946 | 2603 | 1902 | 481 |
| 1900 | 57089 | 36819 | 16616 | 18686 | 11046 | 4425 | 28459 | 16417 | 6140 | 24582 | 15848 | 4827 | 2585 | 2166 | 436 |
| 1901 | 60012 | 38756 | 16645 | 18310 | 10247 | 4070 | 27017 | 14960 | 5691 | 24312 | 14349 | 4539 | 2541 | 1795 | 442 |
| 1902 | 61103 | 36991 | 17289 | 18251 | 10211 | 4090 | 26980 | 14484 | 5669 | 23394 | 14285 | 4434 | 2539 | 1970 | 431 |

From 1855–1900 Principal Towns had over 25,000 inhabitants, and Large Towns from 10,000 to 25,000; from 1901 onwards Principal Towns have over 30,000 of population, and Large Towns, 10,000 to 30,000. The Small Towns from 3000 to 10,000 inhabitants from 1855 to 1870, but from 1871 onwards the Small Towns have from 2000 to 10,000 of population.

TABLE 3.—Birth-, Death-, and Marriage-rate per 1000 of the Population, in the Five Groups of Districts of Scotland, during each of the Years 1855–1902.

| YEAR. | PRINCIPAL TOWN. | | | LARGE TOWN. | | | SMALL TOWN. | | | MAINLAND-RURAL. | | | INSULAR-RURAL. | | |
|---|---|---|---|---|---|---|---|---|---|---|---|---|---|---|---|
| | Births. | Deaths | Mar-riages. | Births. | Deaths | Mar-riages. | Births. | Deaths | Mar-riages. | Births. | Deaths | Mar-riages. | Births. | Deaths | Mar-riages. |
| 1855 | 33·97 | 27·47 | 8·38 | 35·25 | 25·06 | 8·33 | 33·24 | 20·75 | 6·98 | 29·55 | 16·84 | 5·31 | 21·92 | 12·98 | 4·37 |
| 1856 | 37·87 | 26·57 | 8·96 | 38·35 | 22·35 | 8·21 | 35·54 | 19·62 | 7·05 | 30·80 | 15·12 | 5·52 | 30·78 | 14·81 | 5·65 |
| 1857 | 38·55 | 27·57 | 8·82 | 38·58 | 24·09 | 8·68 | 36·41 | 20·42 | 7·02 | 30·62 | 16·06 | 5·80 | 31·73 | 15·46 | 6·72 |
| 1858 | 37·97 | 27·34 | 8·01 | 37·17 | 25·04 | 7·41 | 35·79 | 20·40 | 6·34 | 30·52 | 16·89 | 5·46 | 33·10 | 16·33 | 6·23 |
| 1859 | 38·07 | 25·77 | 8·71 | 38·33 | 23·19 | 7·70 | 37·24 | 20·18 | 7·32 | 31·90 | 16·32 | 5·59 | 33·62 | 19·50 | 6·88 |
| 1860 | 37·56 | 29·71 | 8·76 | 36·62 | 23·98 | 7·87 | 36·37 | 22·07 | 6·86 | 31·73 | 17·47 | 5·73 | 33·34 | 19·20 | 5·63 |
| 1861 | 38·63 | 26·03 | 8·72 | 37·97 | 22·84 | 7·60 | 36·63 | 20·58 | 6·68 | 31·21 | 16·07 | 5·43 | 32·82 | 21·15 | 6·03 |
| 1862 | 38·09 | 27·61 | 8·54 | 37·01 | 25·21 | 7·05 | 36·21 | 21·55 | 6·48 | 31·22 | 17·03 | 5·39 | 31·77 | 21·26 | 6·06 |
| 1863 | 38·87 | 29·29 | 9·25 | 37·24 | 25·52 | 7·67 | 36·31 | 22·40 | 6·83 | 31·50 | 18·07 | 5·69 | 31·53 | 21·19 | 5·43 |
| 1864 | 39·39 | 30·73 | 9·46 | 36·99 | 26·31 | 8·24 | 37·51 | 23·78 | 7·25 | 31·99 | 18·26 | 5·50 | 32·05 | 19·14 | 5·45 |
| 1865 | 39·75 | 29·06 | 9·75 | 38·31 | 24·93 | 8·33 | 37·18 | 21·70 | 7·28 | 30·96 | 16·90 | 5·62 | 38·10 | 17·62 | 5·50 |
| 1866 | 39·45 | 28·11 | 9·68 | 37·05 | 24·48 | 8·08 | 36·99 | 22·60 | 7·35 | 31·69 | 17·50 | 5·67 | 31·91 | 18·69 | 5·63 |
| 1867 | 39·58 | 26·91 | 9·00 | 37·01 | 23·54 | 7·49 | 36·45 | 21·96 | 6·85 | 31·51 | 16·75 | 5·54 | 32·10 | 18·52 | 5·93 |
| 1868 | 38·93 | 27·63 | 8·66 | 36·56 | 22·76 | 7·16 | 36·90 | 21·49 | 6·54 | 31·82 | 16·10 | 5·39 | 32·45 | 17·86 | 4·87 |
| 1869 | 38·22 | 30·44 | 8·86 | 35·45 | 24·99 | 7·35 | 35·39 | 22·29 | 6·36 | 30·85 | 17·17 | 5·17 | 30·92 | 20·19 | 4·78 |
| 1870 | 38·36 | 27·03 | 9·23 | 35·59 | 25·24 | 7·75 | 35·25 | 22·49 | 6·99 | 31·34 | 17·91 | 5·59 | 30·40 | 18·51 | 5·12 |
| 1871 | 37·39 | 29·06 | 9·07 | 38·21 | 24·48 | 8·06 | 34·32 | 20·97 | 6·58 | 31·17 | 16·32 | 5·57 | 28·46 | 13·91 | 4·55 |
| 1872 | 38·11 | 27·62 | 9·54 | 39·13 | 26·27 | 8·72 | 35·87 | 21·07 | 7·09 | 30·46 | 17·14 | 5·74 | 27·00 | 15·81 | 4·85 |
| 1873 | 37·54 | 27·15 | 9·58 | 39·94 | 26·49 | 8·94 | 36·41 | 21·91 | 7·74 | 30·20 | 17·10 | 5·94 | 25·55 | 16·54 | 4·50 |
| 1874 | 38·15 | 28·74 | 9·46 | 41·88 | 27·64 | 8·41 | 36·85 | 21·89 | 7·10 | 30·99 | 17·73 | 6·07 | 26·29 | 16·69 | 4·77 |
| 1875 | 38·61 | 27·42 | 9·44 | 39·10 | 26·18 | 8·00 | 35·61 | 22·51 | 6·89 | 31·12 | 19·09 | 5·79 | 25·05 | 18·23 | 4·23 |
| 1876 | 38·75 | 24·49 | 9·39 | 39·95 | 23·35 | 8·06 | 35·99 | 20·46 | 7·02 | 31·69 | 17·06 | 5·96 | 26·13 | 16·09 | 4·70 |
| 1877 | 38·60 | 24·44 | 9·27 | 39·76 | 22·70 | 7·36 | 35·43 | 19·28 | 6·52 | 31·42 | 17·28 | 5·81 | 25·03 | 16·17 | 4·06 |
| 1878 | 37·97 | 25·20 | 8·33 | 39·41 | 24·74 | 7·14 | 34·97 | 20·16 | 6·11 | 31·18 | 16·99 | 5·54 | 25·19 | 14·80 | 4·59 |
| 1879 | 36·94 | 22·99 | 8·04 | 37·38 | 22·18 | 6·54 | 35·17 | 19·39 | 5·96 | 30·60 | 16·78 | 5·18 | 25·16 | 16·60 | 4·46 |
| 1880 | 35·96 | 24·20 | 8·18 | 35·81 | 22·39 | 7·03 | 34·48 | 20·20 | 6·43 | 30·43 | 16·29 | 5·15 | 25·29 | 15·72 | 4·10 |
| 1881 | 36·13 | 22·70 | 8·59 | 34·77 | 19·10 | 7·40 | 34·51 | 18·76 | 6·38 | 30·43 | 15·60 | 5·30 | 25·12 | 15·53 | 3·89 |
| 1882 | 36·49 | 22·82 | 8·76 | 34·77 | 19·67 | 7·11 | 33·75 | 18·68 | 6·40 | 29·50 | 15·33 | 5·49 | 24·67 | 15·54 | 4·22 |
| 1883 | 35·96 | 24·34 | 9·04 | 33·45 | 19·78 | 6·93 | 32·81 | 19·04 | 6·41 | 28·90 | 15·97 | 5·20 | 24·28 | 16·32 | 4·06 |
| 1884 | 36·89 | 23·18 | 8·34 | 34·50 | 19·56 | 6·82 | 34·27 | 18·59 | 6·44 | 29·52 | 15·90 | 5·19 | 24·94 | 15·16 | 4·57 |
| 1885 | 35·04 | 22·03 | 7·82 | 33·32 | 18·93 | 6·80 | 33·54 | 19·08 | 6·23 | 29·25 | 16·16 | 5·17 | 24·98 | 16·17 | 4·13 |
| 1886 | 34·79 | 21·44 | 7·70 | 34·94 | 19·42 | 6·33 | 33·88 | 18·58 | 5·89 | 29·34 | 15·74 | 4·88 | 25·49 | 15·56 | 3·73 |
| 1887 | 33·41 | 21·47 | 7·73 | 34·06 | 20·21 | 6·44 | 32·01 | 18·49 | 5·91 | 28·95 | 15·68 | 4·95 | 24·73 | 15·78 | 3·46 |
| 1888 | 32·83 | 19·80 | 8·00 | 33·50 | 18·77 | 6·61 | 31·95 | 17·32 | 5·88 | 28 07 | 15·80 | 4·72 | 24·12 | 16·19 | 3·32 |
| 1889 | 32·72 | 20·80 | 8·27 | 32·96 | 18·63 | 7·04 | 31·29 | 17·59 | 6·04 | 27·56 | 15·73 | 4·73 | 23·72 | 14·71 | 3·55 |
| 1890 | 32·23 | 22·35 | 8·44 | 32·96 | 20·40 | 7·28 | 30·71 | 18·75 | 6·31 | 26·93 | 16·65 | 5·09 | 22·29 | 15·65 | 3·30 |
| 1891 | 32·85 | 22·94 | 8·38 | 33·83 | 21·76 | 7·39 | 31·92 | 20·34 | 6·43 | 27·95 | 17·37 | 5·27 | 22·72 | 17·89 | 3·58 |
| 1892 | 32·48 | 20·75 | 8·57 | 33·42 | 18·15 | 7·08 | 31·64 | 17·94 | 6·62 | 26·69 | 16·09 | 5·36 | 22·95 | 16·15 | 3·41 |
| 1893 | 32·72 | 21·61 | 8·04 | 32·61 | 20·61 | 6·87 | 31·89 | 18·38 | 6·12 | 27·71 | 16·68 | 4·94 | 22·01 | 15·08 | 3·51 |
| 1894 | 31·56 | 18·71 | 8·27 | 32·61 | 17·51 | 6·72 | 30·63 | 16·62 | 5·91 | 26·85 | 15·35 | 5·09 | 22·51 | 15·27 | 3·28 |
| 1895 | 31·61 | 21·93 | 8·40 | 32·25 | 19·92 | 6·58 | 31·32 | 18·58 | 6·17 | 27·43 | 17·18 | 5·20 | 22·96 | 15·29 | 3·91 |
| 1896 | 32·49 | 18·72 | 9·04 | 32·27 | 16·82 | 7·26 | 31·31 | 15·86 | 6·41 | 27·63 | 14·96 | 5·20 | 22·70 | 13·65 | 3·38 |
| 1897 | 31·95 | 20·85 | 9·15 | 32·49 | 18·74 | 7·31 | 31·08 | 17·66 | 6·47 | 27·35 | 16·19 | 5·37 | 22·10 | 16·69 | 3·65 |
| 1898 | 32·29 | 20·20 | 9·28 | 32·50 | 18·90 | 7·50 | 31·38 | 17·43 | 6·98 | 27·43 | 16·26 | 5·42 | 22·20 | 15·04 | 3·36 |
| 1899 | 31·42 | 19·92 | 9·35 | 31·83 | 18·57 | 7·63 | 30·33 | 16·97 | 6·78 | 25·96 | 15·94 | 5·45 | 21·51 | 15·72 | 3·98 |
| 1900 | 31·22 | 20·14 | 9·09 | 31·86 | 18·83 | 7·54 | 30·24 | 17·45 | 6·53 | 25·59 | 16·50 | 5·03 | 21·49 | 18·00 | 3·62 |
| 1901 | 30·65 | 19·79 | 8·50 | 31·54 | 17·65 | 7·01 | 30·02 | 16·62 | 6·32 | 26·17 | 15·45 | 4·89 | 21·81 | 15·41 | 3·79 |
| 1902 | 30·61 | 18·53 | 8·66 | 31·04 | 17·37 | 6·96 | 29·63 | 15·91 | 6·23 | 25·40 | 15·51 | 4·81 | 21·94 | 17·02 | 3·72 |

TABLE 4.—Number of Births, Deaths, and Marriages in the Principal Towns of Scotland during 1902, and their Proportion to the Estimated Population; also the Illegitimate Births, and their Proportion to the Total Births.

| Towns. | Estimated Population, 1902. | Births. | | Illegitimate Births. | | Deaths. | | Marriages. | |
|---|---|---|---|---|---|---|---|---|---|
| | | Number. | Per 1000 of Pop. | Number. | Per cent. to Total Births. | Number. | Per 1000 of Pop. | Number. | Per 1000 of Pop. |
| Glasgow . | 775,601 | 24,723 | 31·88 | 1,583 | 6·40 | 15,530 | 20·02 | 7,295 | 9·41 |
| Edinburgh . | 322,966 | 8,103 | 25·09 | 621 | 7·66 | 5,734 | 17·75 | 3,126 | 9·68 |
| Dundee . . | 162,078 | 4,538 | 28·00 | 384 | 8·46 | 3,078 | 18·99 | 1,329 | 8·12 |
| Aberdeen . | 157,505 | 4,804 | 30·50 | 378 | 7·87 | 2,816 | 17·88 | 1,428 | 9·07 |
| Govan . . | 84,844 | 3,156 | 37·20 | 108 | 3·42 | 1,357 | 15·99 | 493 | 5·81 |
| Paisley . . | 81,150 | 2,464 | 30·36 | 112 | 4·55 | 1,551 | 19·11 | 629 | 7·75 |
| Leith . . | 78,605 | 2,372 | 30·18 | 111 | 4·68 | 1,207 | 15·36 | 511 | 6·50 |
| Greenock . | 68,756 | 2,182 | 31·74 | 78 | 3·57 | 1,365 | 19·85 | 490 | 7·13 |
| Partick . . | 57,054 | 1,903 | 33·35 | 47 | 2·47 | 809 | 14·18 | 380 | 6·66 |
| Coatbridge . | 37,967 | 1,429 | 37·64 | 48 | 3·36 | 708 | 18·65 | 289 | 7·61 |
| Kilmarnock . | 34,957 | 1,035 | 29·61 | 47 | 4·54 | 612 | 17·51 | 289 | 8·27 |
| Kirkcaldy . | 35,060 | 966 | 27·55 | 51 | 5·28 | 487 | 13·89 | 273 | 7·79 |
| Perth . . | 33,262 | 767 | 23·06 | 39 | 5·08 | 603 | 18·13 | 290 | 8·72 |
| Hamilton . | 33,927 | 1,399 | 41·24 | 62 | 4·70 | 636 | 18·75 | 249 | 7·34 |
| Motherwell | 32,320 | 1,262 | 39·05 | 35 | 2·77 | 498 | 15·41 | 218 | 6·75 |

TABLE **5.**—Number of Births, Deaths, and Marriages in 1902, and their Proportion to the Population estimated to the middle of the year, in Scotland, its Groups of Districts, its Divisions and Counties; also the Number of Illegitimate Births, and their Proportion to the Total Births.

| DIVISIONS AND COUNTIES. | Population Estimated to middle of the Year 1902. | TOTAL BIRTHS. | | ILLEGITIMATE BIRTHS. | | DEATHS. | | MARRIAGES. | |
|---|---|---|---|---|---|---|---|---|---|
| | | No. | Per 1000 of Pop. | No. | Per Cent to Total Births. | No. | Per 1000 of Pop. | No. | Per 1000 of Pop. |
| SCOTLAND | 4,531,299 | 132,267 | 29·190 | 8,300 | 6·28 | 77,941 | 17·201 | 31,913 | 7·043 |
| 1. PRINCIPAL TOWN DISTS. | 1,996,052 | 61,103 | 30·612 | 3,704 | 6·06 | 36,991 | 18·532 | 17,289 | 8·662 |
| 2. LARGE TOWN DISTRICTS | 587,937 | 18,251 | 31·042 | 963 | 5·28 | 10,211 | 17·368 | 4,090 | 6·957 |
| 3. SMALL TOWN DISTRICTS | 910,582 | 26,980 | 29·629 | 1,466 | 5·43 | 14,484 | 15·906 | 5,669 | 6·226 |
| 4. MAINLAND-RURAL DISTS. | 920,979 | 23,394 | 25·404 | 2,010 | 8·59 | 14,285 | 15·511 | 4,434 | 4·814 |
| 5. INSULAR-RURAL DISTS. | 115,749 | 2,539 | 21·935 | 157 | 6·18 | 1,970 | 17·020 | 431 | 3·724 |
| DIVISIONS. | | | | | | | | | |
| I. NORTHERN | 111,401 | 2,333 | 20·942 | 153 | 6·56 | 1,920 | 17·235 | 530 | 4·758 |
| II. NORTH-WESTERN | 162,367 | 3,675 | 22·634 | 214 | 5·82 | 2,822 | 17·380 | 741 | 4·564 |
| III. NORTH-EASTERN | 463,725 | 13,119 | 28·290 | 1,446 | 11·02 | 7,459 | 16·085 | 3,091 | 6·666 |
| IV. EAST-MIDLAND | 669,509 | 17,292 | 25·829 | 1,109 | 6·41 | 10,973 | 16·390 | 4,423 | 6·606 |
| V. WEST-MIDLAND | 358,227 | 10,335 | 28·850 | 511 | 4·94 | 5,820 | 16·247 | 1,946 | 5·432 |
| VI. SOUTH-WESTERN | 1,903,410 | 63,039 | 33·119 | 3,211 | 5·09 | 34,853 | 18·311 | 14,822 | 7·787 |
| VII. SOUTH-EASTERN | 670,539 | 18,083 | 26·968 | 1,165 | 6·44 | 11,101 | 16·360 | 5,215 | 7·777 |
| VIII. SOUTHERN | 192,121 | 4,391 | 22·855 | 491 | 11·18 | 2,993 | 15·579 | 1,145 | 5·960 |
| COUNTIES. | | | | | | | | | |
| 1 Shetland | 28,092 | 544 | 19·364 | 29 | 5·33 | 513 | 18·261 | 127 | 4·521 |
| 2 Orkney | 28,475 | 570 | 20·018 | 26 | 4·56 | 439 | 15·417 | 174 | 6·111 |
| 3 Caithness | 33,454 | 811 | 24·242 | 81 | 9·99 | 618 | 18·473 | 165 | 4·932 |
| 4 Sutherland | 21,380 | 408 | 19·083 | 17 | 4·17 | 350 | 16·370 | 64 | 2·993 |
| 5 Ross and Cromarty | 76,122 | 1,735 | 22·792 | 72 | 4·15 | 1,300 | 17·078 | 309 | 4·059 |
| 6 Inverness | 86,245 | 1,940 | 22·494 | 142 | 7·32 | 1,522 | 17·647 | 432 | 5·009 |
| 7 Nairn | 8,745 | 202 | 23·098 | 18 | 8·91 | 160 | 18·296 | 54 | 6·175 |
| 8 Elgin (or Moray) | 44,657 | 1,121 | 25·102 | 134 | 11·95 | 771 | 17·265 | 239 | 5·352 |
| 9 Banff | 61,765 | 1,710 | 27·686 | 221 | 12·92 | 969 | 15·688 | 386 | 6·249 |
| 10 Aberdeen | 306,941 | 8,934 | 29·107 | 981 | 10·98 | 4,955 | 16·143 | 2,210 | 7·200 |
| 11 Kincardine | 41,617 | 1,152 | 27·681 | 92 | 7·99 | 604 | 14·513 | 202 | 4·854 |
| 12 Forfar | 284,822 | 7,328 | 25·728 | 602 | 8·22 | 5,116 | 18·138 | 2,048 | 7·190 |
| 13 Perth | 123,410 | 2,704 | 21·911 | 171 | 6·32 | 1,964 | 15·914 | 702 | 5·688 |
| 14 Fife | 222,368 | 6,248 | 28·098 | 292 | 4·67 | 3,349 | 15·061 | 1,444 | 6·494 |
| 15 Kinross | 7,017 | 184 | 26·222 | 9 | 4·89 | 119 | 16·959 | 39 | 5·558 |
| 16 Clackmannan | 31,892 | 828 | 25·963 | 35 | 4·23 | 425 | 13·326 | 190 | 5·958 |
| 17 Stirling | 145,490 | 4,683 | 32·188 | 207 | 4·42 | 2,463 | 16·929 | 937 | 6·440 |
| 18 Dumbarton | 115,910 | 3,594 | 31·007 | 136 | 3·78 | 1,811 | 15·624 | 619 | 7·781 |
| 19 Argyll | 77,994 | 1,677 | 21·502 | 142 | 8·47 | 1,213 | 15·552 | 291 | 3·731 |
| 20 Bute | 18,833 | 381 | 20·230 | 26 | 6·82 | 333 | 17·522 | 99 | 5·257 |
| 21 Renfrew | 300,070 | 8,845 | 29·476 | 349 | 3·95 | 5,496 | 18·316 | 1,985 | 5·877 |
| 22 Ayr | 258,147 | 8,029 | 31·102 | 428 | 5·33 | 4,146 | 16·061 | 1,729 | 6·698 |
| 23 Lanark | 1,345,193 | 46,165 | 34·318 | 2,434 | 5·27 | 25,211 | 18·742 | 11,108 | 8·258 |
| 24 Linlithgow | 68,163 | 2,461 | 36·105 | 112 | 4·55 | 1,037 | 15·214 | 383 | 5·169 |
| 25 Edinburgh | 494,949 | 13,230 | 26·730 | 897 | 6·78 | 8,489 | 17·151 | 4,187 | 8·459 |
| 26 Haddington | 38,819 | 988 | 25·451 | 56 | 5·67 | 599 | 15·431 | 212 | 5·463 |
| 27 Berwick | 30,644 | 650 | 21·211 | 62 | 9·54 | 441 | 14·391 | 198 | 6·461 |
| 28 Peebles | 15,070 | 292 | 19·376 | 20 | 6·85 | 207 | 13·736 | 72 | 4·778 |
| 29 Selkirk | 22,894 | 462 | 20·180 | 18 | 3·90 | 328 | 14·327 | 163 | 7·120 |
| 30 Roxburgh | 48,210 | 945 | 19·602 | 91 | 9·63 | 743 | 15·412 | 295 | 6·119 |
| 31 Dumfries | 72,352 | 1,740 | 24·049 | 205 | 11·78 | 1,216 | 16·807 | 461 | 6·372 |
| 32 Kirkcudbright | 39,422 | 903 | 22·906 | 97 | 10·74 | 559 | 14·180 | 203 | 5·149 |
| 33 Wigtown | 32,137 | 803 | 24·987 | 98 | 12·20 | 475 | 14·780 | 186 | 5·788 |

TABLE 6.—Showing Birth-rate of Married and Unmarried Women, and the state of Illegitimacy in Scotland, and in its Divisions, Counties, and Principal Towns in 1902.

| | | Estimated Number of Married Women between the ages of 15 and 45. | Number of Legitimate Children born during 1902. | Legitimate Births per 1000 of Married Women between the ages of 15 and 45. | Estimated Number of Unmarried Women and of Widows between the ages of 15 and 45 at middle of 1902. | Number of Illegitimate Children born during 1902. | Illegitimate Births per 1000 of Unmarried Women and of Widows between the ages of 15 and 45. |
|---|---|---|---|---|---|---|---|
| SCOTLAND | | 461,207 | 123,967 | 268·8 | 635,802 | 8,300 | 13·1 |
| | DIVISIONS. | | | | | | |
| I. | NORTHERN | 8,039 | 2,180 | 271·2 | 15,759 | 153 | 9·7 |
| II. | NORTH-WESTERN | 12,441 | 3,461 | 278·2 | 24,152 | 214 | 8·9 |
| III. | NORTH-EASTERN | 42,723 | 11,673 | 273·2 | 64,382 | 1,446 | 22·5 |
| IV. | EAST-MIDLAND | 65,516 | 16,183 | 247·0 | 102,813 | 1,109 | 10·8 |
| V. | WEST-MIDLAND | 34,441 | 9,824 | 285·2 | 46,880 | 511 | 10·9 |
| VI. | SOUTH-WESTERN | 212,757 | 59,828 | 281·2 | 247,591 | 3,211 | 13·0 |
| VII. | SOUTH-EASTERN | 68,867 | 16,918 | 245·7 | 103,696 | 1,165 | 11·2 |
| VIII. | SOUTHERN | 16,423 | 3,900 | 237·5 | 30,529 | 491 | 16·1 |
| | COUNTIES. | | | | | | |
| 1 | Shetland | 2,049 | 515 | 251·3 | 4,504 | 29 | 6·4 |
| 2 | Orkney | 2,101 | 544 | 258·9 | 3,920 | 26 | 6·6 |
| 3 | Caithness | 2,426 | 730 | 300·9 | 4,502 | 81 | 18·0 |
| 4 | Sutherland | 1,463 | 391 | 267·3 | 2,833 | 17 | 5·9 |
| 5 | Ross and Cromarty | 5,740 | 1,663 | 289·7 | 10,886 | 72 | 6·6 |
| 6 | Inverness | 6,701 | 1,798 | 268·3 | 13,266 | 142 | 10·7 |
| 7 | Nairn | 745 | 184 | 247·0 | 1,431 | 18 | 12·6 |
| 8 | Elgin | 3,741 | 987 | 263·8 | 6,392 | 134 | 21·0 |
| 9 | Banff | 5,342 | 1,489 | 278·7 | 7,908 | 221 | 27·9 |
| 10 | Aberdeen | 28,911 | 7,953 | 275·1 | 43,500 | 981 | 22·6 |
| 11 | Kincardine | 3,984 | 1,060 | 266·1 | 5,151 | 92 | 17·9 |
| 12 | Forfar | 28,351 | 6,726 | 237·2 | 47,021 | 602 | 12·8 |
| 13 | Perth | 10,545 | 2,533 | 240·2 | 19,710 | 171 | 8·7 |
| 14 | Fife | 22,875 | 5,956 | 260·4 | 30,271 | 292 | 9·6 |
| 15 | Kinross | 665 | 175 | 263·2 | 889 | 9 | 10·1 |
| 16 | Clackmannan | 3,080 | 793 | 257·5 | 4,922 | 35 | 7·1 |
| 17 | Stirling | 15,368 | 4,476 | 291·3 | 16,708 | 207 | 12·4 |
| 18 | Dumbarton | 12,144 | 3,458 | 284·7 | 15,873 | 136 | 8·7 |
| 19 | Argyll | 5,334 | 1,535 | 287·8 | 11,066 | 142 | 12·8 |
| 20 | Bute | 1,595 | 355 | 222·6 | 3,233 | 26 | 8·0 |
| 21 | Renfrew | 29,092 | 8,496 | 292·6 | 40,284 | 349 | 8·7 |
| 22 | Ayr | 26,439 | 7,601 | 287·5 | 33,347 | 428 | 12·8 |
| 23 | Lanark | 157,226 | 43,731 | 278·1 | 173,960 | 2,434 | 14·0 |
| 24 | Linlithgow | 7,416 | 2,349 | 316·7 | 5,842 | 112 | 19·2 |
| 25 | Edinburgh | 51,881 | 12,333 | 237·7 | 80,499 | 897 | 11·1 |
| 26 | Haddington | 3,644 | 932 | 255·8 | 5,519 | 56 | 10·1 |
| 27 | Berwick | 2,600 | 588 | 226·2 | 4,931 | 62 | 12·6 |
| 28 | Peebles | 1,297 | 272 | 209·7 | 2,663 | 20 | 7·5 |
| 29 | Selkirk | 2,029 | 444 | 218·8 | 4,242 | 18 | 4·2 |
| 30 | Roxburgh | 4,108 | 854 | 207·9 | 8,687 | 91 | 10·5 |
| 31 | Dumfries | 6,360 | 1,535 | 241·2 | 11,058 | 205 | 18·5 |
| 32 | Kirkcudbright | 3,364 | 806 | 240·0 | 5,899 | 97 | 16·4 |
| 33 | Wigtown | 2,591 | 705 | 272·1 | 4,885 | 98 | 20·1 |
| | PRINCIPAL TOWNS. | | | | | | |
| | Glasgow | 88,667 | 23,140 | 261·0 | 111,733 | 1,583 | 14·2 |
| | Edinburgh | 33,605 | 7,482 | 222·6 | 53,232 | 621 | 11·7 |
| | Dundee | 17,234 | 4,154 | 241·0 | 28,270 | 384 | 13·6 |
| | Aberdeen | 16,861 | 4,426 | 264·6 | 23,676 | 378 | 16·0 |
| | Govan | 10,209 | 3,048 | 298·6 | 9,614 | 108 | 11·2 |
| | Paisley | 8,668 | 2,352 | 271·3 | 12,934 | 112 | 8·7 |
| | Leith | 9,194 | 2,261 | 245·9 | 9,782 | 111 | 11·3 |
| | Greenock | 7,336 | 2,104 | 286·8 | 8,971 | 78 | 8·7 |
| | Partick | 7,094 | 1,856 | 261·6 | 7,810 | 47 | 6·0 |
| | Coatbridge | 4,403 | 1,381 | 313·6 | 3,296 | 48 | 14·6 |
| | Kilmarnock | 3,978 | 988 | 248·4 | 4,579 | 47 | 10·3 |
| | Kirkcaldy | 3,745 | 915 | 244·3 | 5,231 | 51 | 9·7 |
| | Perth | 3,169 | 728 | 229·7 | 4,963 | 39 | 7·9 |
| | Hamilton | 3,974 | 1,337 | 336·4 | 3,124 | 62 | 19·8 |
| | Motherwell | 4,115 | 1,227 | 298·2 | 2,476 | 35 | 14·1 |

TABLE 7.—Births in Scotland, 1855-1902; with the Proportion of Males to Females in the Legitimate, Illegitimate, and Total Births; also the Number of Twin and Triplet Births during each year; and the Proportion of Mothers who had Multiple Births.

| YEAR. | TOTAL BIRTHS. | | LEGITIMATE BIRTHS. | | ILLEGIT. BIRTHS. | | TWIN BIRTHS. | TRIPLET BIRTHS. | Proportion of Males to every 100 Females in the | | | Proportion of Mothers who had Multiple Births. One in every |
|---|---|---|---|---|---|---|---|---|---|---|---|---|
| | Males. | Fem. | Males. | Fem. | Males. | Fem. | | | Total Births. | Legit. Births. | Illeg. Births. | |
| 1855 | 47804 | 45545 | 44044 | 41948 | 3760 | 3597 | ... | ... | 104·9 | 104·9 | 104·5 | ... |
| 1856 | 52239 | 49582 | 47761 | 45365 | 4478 | 4217 | 1267 | 12 | 105·3 | 105·2 | 106·1 | 77 |
| 1857 | 53158 | 50257 | 48632 | 45924 | 4526 | 4333 | 1300 | 16 | 105·7 | 105·8 | 104·4 | 76 |
| 1858 | 53694 | 50324 | 48743 | 45921 | 4951 | 4403 | 1262 | 17 | 106·6 | 106·1 | 110·2 | 79 |
| 1859 | 54628 | 51915 | 49539 | 47289 | 5089 | 4626 | 1335 | 11 | 105·2 | 104·7 | 110·0 | 77 |
| 1860 | 54409 | 51220 | 49370 | 46523 | 5039 | 4697 | 1247 | 23 | 106·2 | 106·1 | 107·3 | 80 |
| 1861 | 54606 | 52403 | 49438 | 47642 | 5168 | 4761 | 1249 | 18 | 104·2 | 103·7 | 108·5 | 82 |
| 1862 | 55257 | 51812 | 49886 | 46807 | 5371 | 5005 | 1279 | 18 | 106·6 | 106·5 | 107·3 | 80 |
| 1863 | 56226 | 53115 | 50559 | 47834 | 5667 | 5281 | 1267 | 6 | 105·8 | 105·7 | 107·3 | 84 |
| 1864 | 57374 | 54959 | 51644 | 49492 | 5730 | 5467 | 1332 | 12 | 104·4 | 104·3 | 104·8 | 82 |
| 1865 | 58220 | 54850 | 52441 | 49367 | 5779 | 5483 | 1364 | 9 | 106·1 | 106·2 | 105·4 | 81 |
| 1866 | 58360 | 55307 | 52386 | 49608 | 5974 | 5699 | 1366 | 12 | 105·5 | 105·6 | 104·8 | 81 |
| 1867 | 58517 | 55527 | 52751 | 50145 | 5766 | 5382 | 1365 | 13 | 105·4 | 105·1 | 107·1 | 82 |
| 1868 | 59222 | 56292 | 53375 | 50785 | 5847 | 5507 | 1443 | 15 | 105·2 | 105·1 | 106·1 | 78 |
| 1869 | 58321 | 55033 | 52711 | 49577 | 5610 | 5456 | 1407 | 15 | 105·9 | 106·3 | 102·8 | 78 |
| 1870 | 58959 | 56431 | 53254 | 51028 | 5705 | 5403 | 1384 | 9 | 104·4 | 104·3 | 105·6 | 81 |
| 1871 | 60029 | 56099 | 54220 | 50831 | 5809 | 5268 | 1299 | 17 | 107·0 | 106·7 | 110·3 | 87 |
| 1872 | 61293 | 57472 | 55641 | 52197 | 5652 | 5275 | 1383 | 11 | 106·6 | 106·6 | 107·1 | 85 |
| 1873 | 61467 | 58233 | 55925 | 52850 | 5542 | 5383 | 1410 | 15 | 105·5 | 105·6 | 103·0 | 84 |
| 1874 | 63602 | 60109 | 57960 | 54760 | 5642 | 5349 | 1512 | 13 | 105·8 | 105·8 | 105·5 | 81 |
| 1875 | 63432 | 60146 | 57886 | 54906 | 5546 | 5240 | 1477 | 9 | 105·5 | 105·4 | 105·8 | 83 |
| 1876 | 64819 | 61715 | 59113 | 56392 | 5706 | 5323 | 1463 | 20 | 105·0 | 104·8 | 107·2 | 85 |
| 1877 | 65089 | 61733 | 59657 | 56597 | 5432 | 5136 | 1429 | 12 | 105·4 | 105·4 | 105·8 | 77 |
| 1878 | 65200 | 61573 | 59716 | 56416 | 5484 | 5157 | 1367 | 12 | 105·9 | 105·8 | 106·3 | 91 |
| 1879 | 64346 | 61384 | 58796 | 56207 | 5550 | 5177 | 1452 | 20 | 104·8 | 104·6 | 107·2 | 84 |
| 1880 | 63786 | 60784 | 58239 | 55742 | 5547 | 5042 | 1438 | 8 | 104·9 | 104·4 | 110·0 | 85 |
| 1881 | 64720 | 61451 | 59472 | 56215 | 5248 | 5236 | 1418 | 13 | 105·3 | 105·8 | 100·2 | 87 |
| 1882 | 64505 | 61653 | 59109 | 56503 | 5396 | 5150 | 1415 | 7 | 104·6 | 104·6 | 104·8 | 88 |
| 1883 | 63879 | 60579 | 58637 | 55707 | 5242 | 4872 | 1370 | 18 | 105·4 | 105·3 | 107·6 | 89 |
| 1884 | 66379 | 62778 | 60958 | 57760 | 5421 | 5018 | 1457 | 19 | 105·7 | 105·5 | 108·0 | 86 |
| 1885 | 64543 | 61557 | 59123 | 56297 | 5420 | 5260 | 1423 | 14 | 104·9 | 105·0 | 103·0 | 87 |
| 1886 | 65910 | 61980 | 60489 | 56895 | 5421 | 5085 | 1331 | 10 | 106·3 | 106·3 | 106·6 | 94 |
| 1887 | 63842 | 60576 | 58500 | 55538 | 5342 | 5038 | 1335 | 18 | 105·4 | 105·3 | 106·0 | 91 |
| 1888 | 63129 | 60140 | 58048 | 55253 | 5081 | 4887 | 1380 | 12 | 105·0 | 105·1 | 104·0 | 88 |
| 1889 | 63303 | 59480 | 58230 | 54783 | 5073 | 4697 | 1423 | 10 | 106·4 | 106·3 | 108·0 | 85 |
| 1890 | 62187 | 59339 | 57472 | 54813 | 4715 | 4526 | 1421 | 13 | 104·8 | 104·8 | 104·0 | 83 |
| 1891 | 64769 | 61217 | 59777 | 56562 | 4992 | 4655 | 1372 | 14 | 105·8 | 105·7 | 107·2 | 90 |
| 1892 | 64356 | 60687 | 59647 | 56148 | 4709 | 4539 | 1468 | 17 | 106·0 | 106·2 | 103·8 | 83 |
| 1893 | 65010 | 62100 | 60083 | 57560 | 4927 | 4540 | 1469 | 10 | 104·7 | 104·4 | 108·5 | 85 |
| 1894 | 63857 | 60510 | 59164 | 56139 | 4693 | 4371 | 1450 | 13 | 105·5 | 105·4 | 107.4 | 84 |
| 1895 | 64799 | 61695 | 60086 | 57204 | 4713 | 4491 | 1342 | 12 | 105·0 | 105·0 | 104·9 | 92 |
| 1896 | 66214 | 62958 | 61333 | 58446 | 4881 | 4512 | 1493 | 21 | 105·2 | 104·9 | 108·2 | 84 |
| 1897 | 65817 | 63060 | 61180 | 58629 | 4637 | 4431 | 1375 | 15 | 104·4 | 104·4 | 104·6 | 92 |
| 1898 | 66814 | 64047 | 62239 | 59752 | 4575 | 4295 | 1450 | 14 | 104·3 | 104·2 | 106·5 | 88 |
| 1899 | 66778 | 63955 | 62506 | 59741 | 4272 | 4214 | 1463 | 15 | 104·4 | 104·6 | 101·4 | 87 |
| 1900 | 67147 | 64254 | 62809 | 60058 | 4338 | 4196 | 1544 | 15 | 104·5 | 104·6 | 103·4 | 83 |
| 1901 | 67753 | 64439 | 63452 | 60381 | 4301 | 4058 | 1547 | 13 | 105·1 | 105·1 | 106·0 | 84 |
| 1902 | 67442 | 64825 | 63182 | 60785 | 4260 | 4040 | 1620 | 25 | 104·0 | 103·9 | 105·4 | 79 |

TABLE 8.—Marriages, 1902. Number of Marriages contracted in Scotland and each of the Counties and Principal Towns according to the Rites of the several Religious Denominations, and their Proportion to the Total Marriages in each.

| | | Population estimated to middle of 1902. | Total Marriages. | Marriages according to each Denomination. | | | | | | Percentage to Total. | | | | | |
|---|---|---|---|---|---|---|---|---|---|---|---|---|---|---|---|
| | | | | Established Church. | United Free Church. | Roman Catholic Church. | Episcopal Church. | Other Denominations. | Irregular Marriages. | Established Church. | United Free Church. | Roman Catholic Church. | Episcopal Church. | Other Denominations. | Irregular Marriages. |
| | SCOTLAND, . . | 4531299 | 31913 | 14267 | 8803 | 3337 | 969 | 2446 | 2091 | 44·71 | 27·58 | 10·46 | 3·04 | 7·66 | 6·55 |
| | COUNTIES. | | | | | | | | | | | | | | |
| 1 | Shetland . . . | 28092 | 127 | 61 | 44 | – | – | 22 | – | 48·03 | 34·65 | 0·00 | 0·00 | 17·32 | 0·00 |
| 2 | Orkney . . . | 28475 | 174 | 63 | 103 | – | – | 8 | – | 36·21 | 59·20 | 0·00 | 0·00 | 4·59 | 0·00 |
| 3 | Caithness . . | 33454 | 165 | 70 | 78 | – | 1 | 16 | – | 42·42 | 47·27 | 0·00 | 0·61 | 9·70 | 0·00 |
| 4 | Sutherland . | 21380 | 64 | 25 | 30 | – | – | 9 | – | 39·06 | 46·88 | 0·00 | 0·00 | 14·06 | 0·00 |
| 5 | Ross and Cromarty. | 76122 | 309 | 94 | 121 | – | 1 | 92 | 1 | 30·42 | 39·16 | 0·00 | 0·32 | 29·78 | 0·32 |
| 6 | Inverness . . | 86245 | 432 | 169 | 145 | 38 | 6 | 70 | 4 | 39·12 | 33·56 | 8·80 | 1·39 | 16·20 | 0·93 |
| 7 | Nairn . . . | 8745 | 54 | 30 | 21 | – | 1 | 2 | – | 55·56 | 38·89 | 0·00 | 1·85 | 3·70 | 0·00 |
| 8 | Elgin (or Moray) . | 44657 | 239 | 122 | 89 | 3 | 2 | 16 | 7 | 51·05 | 37·24 | 1·26 | 0·84 | 6·69 | 2·92 |
| 9 | Banff . . . | 61765 | 386 | 216 | 119 | 19 | 8 | 24 | – | 55·96 | 30·83 | 4·92 | 2·07 | 6·22 | 0·00 |
| 10 | Aberdeen . . | 306941 | 2210 | 1335 | 503 | 32 | 67 | 160 | 113 | 60·41 | 22·76 | 1·45 | 3·03 | 7·24 | 5·11 |
| 11 | Kincardine . | 41617 | 202 | 143 | 31 | 1 | 25 | 2 | – | 70·79 | 15·35 | 0·50 | 12·37 | 0·99 | 0·00 |
| 12 | Forfar . . . | 111411 | 7035 | 899 | 556 | 205 | 132 | 178 | 78 | 43·90 | 27·15 | 10·01 | 6·44 | 8·69 | 3·81 |
| 13 | Perth . . . | 123410 | 702 | 384 | 219 | 27 | 22 | 37 | 13 | 54·70 | 31·20 | 3·85 | 3·13 | 5·27 | 1·85 |
| 14 | Fife . . . | 222368 | 1444 | 812 | 478 | 36 | 17 | 91 | 10 | 56·23 | 33·10 | 2·49 | 1·18 | 6·30 | 0·70 |
| 15 | Kinross . . . | 7017 | 39 | 25 | 13 | – | 1 | – | – | 64·10 | 33·33 | 0·00 | 2·57 | 0·00 | 0·00 |
| 16 | Clackmannan . | 31892 | 190 | 110 | 55 | 5 | 3 | 17 | – | 57·89 | 28·95 | 2·63 | 1·58 | 8·95 | 0·00 |
| 17 | Stirling . . . | 145490 | 937 | 487 | 275 | 86 | 16 | 62 | 11 | 51·97 | 29·35 | 9·18 | 1·71 | 6·62 | 1·17 |
| 18 | Dumbarton . . | 115910 | 619 | 275 | 173 | 116 | 16 | 39 | – | 44·44 | 27·94 | 18·74 | 2·58 | 6·30 | 0·00 |
| 19 | Argyll . . . | 77994 | 291 | 178 | 79 | 14 | 5 | 14 | 1 | 61·17 | 27·15 | 4·81 | 1·72 | 4·81 | 0·34 |
| 20 | Bute . . . | 18833 | 99 | 39 | 50 | 4 | – | 3 | 3 | 39·39 | 50·51 | 4·04 | 0·00 | 3·03 | 3·03 |
| 21 | Renfrew . . . | 300070 | 1985 | 787 | 586 | 339 | 78 | 167 | 28 | 39·65 | 29·52 | 17·08 | 3·93 | 8·41 | 1·41 |
| 22 | Ayr . . . . | 258147 | 1729 | 957 | 477 | 130 | 39 | 97 | 29 | 55·35 | 27·59 | 7·52 | 2·26 | 5·61 | 1·68 |
| 23 | Lanark . . . | 1345193 | 11108 | 3955 | 2842 | 1920 | 233 | 1102 | 1056 | 35·60 | 25·59 | 17·28 | 2·10 | 9·92 | 9·51 |
| 24 | Linlithgow . . | 68163 | 383 | 226 | 94 | 43 | 4 | 9 | 2 | 59·01 | 24·54 | 12·53 | 1·04 | 2·35 | 0·53 |
| 25 | Edinburgh . . | 494949 | 4187 | 1693 | 1112 | 256 | 250 | 164 | 712 | 40·44 | 26·56 | 6·11 | 5·97 | 3·92 | 17·00 |
| 26 | Haddington . . | 38819 | 212 | 135 | 58 | 10 | 4 | 5 | – | 63·68 | 27·36 | 4·72 | 1·88 | 2·36 | 0·00 |
| 27 | Berwick . . . | 30644 | 198 | 123 | 67 | – | 2 | 5 | 1 | 62·12 | 33·83 | 0·00 | 1·01 | 2·53 | 0·51 |
| 28 | Peebles . . . | 15070 | 72 | 44 | 20 | 3 | 2 | 3 | – | 61·11 | 27·78 | 4·17 | 2·77 | 4·17 | 0·00 |
| 29 | Selkirk . . . | 22894 | 163 | 80 | 53 | 11 | 3 | 12 | 4 | 49·08 | 32·52 | 6·75 | 1·84 | 7·36 | 2·45 |
| 30 | Roxburgh . . | 48210 | 295 | 172 | 102 | 3 | 10 | 8 | – | 58·30 | 34·58 | 1·02 | 3·39 | 2·71 | 0·00 |
| 31 | Dumfries . . . | 72352 | 461 | 282 | 118 | 20 | 18 | 10 | 13 | 61·17 | 25·60 | 4·34 | 3·90 | 2·17 | 2·82 |
| 32 | Kirkcudbright . | 39422 | 203 | 145 | 44 | 7 | 3 | 1 | 3 | 71·43 | 21·67 | 3·45 | 1·48 | 0·49 | 1·48 |
| 33 | Wigtown . . . | 32137 | 186 | 131 | 48 | 4 | – | 1 | 2 | 70·43 | 25·81 | 2·15 | 0·00 | 0·54 | 1·07 |
| | PRINCIPAL TOWNS. | | | | | | | | | | | | | | |
| | Glasgow . . . | 775601 | 7295 | 2493 | 1901 | 1014 | 176 | 744 | 967 | 34·17 | 26·06 | 13·90 | 2·41 | 10·20 | 13·26 |
| | Edinburgh . . | 322966 | 3126 | 1068 | 846 | 172 | 216 | 120 | 704 | 34·17 | 27·06 | 5·50 | 6·91 | 3·84 | 22·52 |
| | Dundee . . . | 162073 | 1329 | 438 | 361 | 204 | 109 | 148 | 69 | 32·96 | 27·16 | 15·35 | 8·20 | 11·14 | 5·19 |
| | Aberdeen . . . | 157505 | 1428 | 768 | 347 | 26 | 64 | 110 | 113 | 53·78 | 24·30 | 1·82 | 4·48 | 7·70 | 7·92 |
| | Govan . . . | 84844 | 493 | 179 | 112 | 92 | 20 | 58 | 32 | 36·31 | 22·72 | 18·66 | 4·06 | 11·76 | 6·49 |
| | Paisley . . . | 81160 | 629 | 218 | 214 | 109 | 21 | 62 | 5 | 34·66 | 34·02 | 17·33 | 3·34 | 9·86 | 0·79 |
| | Leith . . . . | 78605 | 511 | 261 | 160 | 33 | 18 | 31 | 8 | 51·08 | 31·31 | 6·46 | 3·52 | 6·07 | 1·56 |
| | Greenock . . | 68756 | 490 | 196 | 124 | 82 | 27 | 46 | 15 | 40·00 | 25·31 | 16·73 | 5·51 | 9·39 | 3·06 |
| | Partick . . . | 57054 | 380 | 143 | 117 | 48 | 2 | 52 | 18 | 37·63 | 30·79 | 12·63 | 0·53 | 13·68 | 4·74 |
| | Coatbridge . . | 37967 | 289 | 60 | 75 | 117 | 13 | 20 | 4 | 20·76 | 25·95 | 40·49 | 4·50 | 6·92 | 1·38 |
| | Kilmarnock . . | 34957 | 289 | 137 | 92 | 27 | 7 | 19 | 7 | 47·41 | 31·83 | 9·34 | 2·42 | 6·58 | 2·42 |
| | Kirkcaldy . . | 35060 | 278 | 119 | 114 | 12 | 5 | 23 | – | 43·59 | 41·76 | 4·40 | 1·83 | 8·42 | 0·00 |
| | Perth . . . . | 33262 | 290 | 141 | 87 | 13 | 6 | 30 | 13 | 48·62 | 30·00 | 4·48 | 2·07 | 10·35 | 4·48 |
| | Hamilton . . . | 33927 | 249 | 97 | 65 | 49 | 3 | 20 | 15 | 38·96 | 26·10 | 19·68 | 1·21 | 8·03 | 6·02 |
| | Motherwell . . | 32320 | 218 | 82 | 53 | 50 | 7 | 21 | 5 | 37·62 | 24·31 | 22·94 | 3·21 | 9·63 | 2·29 |

TABLE 9.—Marriages, 1855–1902. Number of Marriages in Scotland according to the Rites of the several Religious Denominations during each of the Years 1855–1902.

| YEAR. | TOTAL MARRIAGES. | | REGULAR MARRIAGES according to Rites of the | | | | | | | IRREGULAR MARRIAGES. |
|---|---|---|---|---|---|---|---|---|---|---|
| | Number. | Proportion per 1000 of Population. | Established Church. | Free Church. | United Presbyterian Church. | Rom. Cath. Church. | Episcopal Church. | Other Denominations. | Denomination not stated. | |
| 1855 | 19680 | 6·608 | 8879 | 4665 | 2952 | 1826 | 350 | 923 | 76 | 9 |
| 1856 | 20740 | 6·923 | 9863 | 4645 | 2875 | 1953 | 360 | 984 | 24 | 36 |
| 1857 | 21369 | 7·094 | 10194 | 4789 | 2926 | 1919 | 416 | 1017 | 101 | 7 |
| 1858 | 19655 | 6·492 | 9104 | 4650 | 2707 | 1697 | 379 | 1034 | 57 | 27 |
| 1859 | 21201 | 6·969 | 9769 | 4861 | 2936 | 1822 | 378 | 1175 | 243 | 17 |
| 1860 | 21225 | 6·948 | 9705 | 4870 | 2837 | 1857 | 414 | 1217 | 309 | 16 |
| 1861 | 20896 | 6·808 | 9332 | 4969 | 2925 | 1806 | 386 | 1290 | 163 | 25 |
| 1862 | 20597 | 6·651 | 9307 | 4930 | 2846 | 1778 | 371 | 990 | 348 | 27 |
| 1863 | 22234 | 7·160 | 9929 | 5242 | 3249 | 2119 | 487 | 1113 | 76 | 19 |
| 1864 | 22725 | 7·200 | 9907 | 5507 | 3198 | 2276 | 469 | 1231 | 115 | 22 |
| 1865 | 23611 | 7·412 | 10177 | 5636 | 3345 | 2399 | 476 | 1516 | 30 | 32 |
| 1866 | 23688 | 7·367 | 10392 | 5570 | 3385 | 2259 | 516 | 1483 | 41 | 42 |
| 1867 | 22618 | 6·970 | 10066 | 5347 | 3247 | 2039 | 488 | 1323 | 65 | 43 |
| 1868 | 21855 | 6·673 | 9736 | 5015 | 3244 | 1872 | 467 | 1403 | 58 | 60 |
| 1869 | 22144 | 6·698 | 9761 | 5095 | 3277 | 2043 | 450 | 1393 | 56 | 69 |
| 1870 | 23854 | 7·149 | 10678 | 5465 | 3422 | 2121 | 538 | 1496 | 60 | 74 |
| 1871 | 24019 | 7·130 | 10985 | 5404 | 3325 | 2087 | 551 | 1498 | 64 | 105 |
| 1872 | 25641 | 7·531 | 11794 | 5661 | 3312 | 2461 | 579 | 1681 | 5 | 148 |
| 1873 | 26748 | 7·773 | 12187 | 5806 | 3596 | 2451 | 648 | 1853 | 10 | 197 |
| 1874 | 26390 | 7·588 | 11820 | 5922 | 3586 | 2267 | 643 | 1923 | 13 | 216 |
| 1875 | 25974 | 7·390 | 11587 | 5889 | 3443 | 2254 | 658 | 1899 | 9 | 235 |
| 1876 | 26579 | 7·482 | 11996 | 5944 | 3603 | 2279 | 719 | 1703 | 37 | 298 |
| 1877 | 25817 | 7·191 | 11773 | 5833 | 3313 | 2368 | 651 | 1477 | 47 | 355 |
| 1878 | 24358 | 6·713 | 11330 | 5431 | 3013 | 2181 | 653 | 1350 | 12 | 388 |
| 1879 | 23519 | 6·416 | 10744 | 5314 | 2878 | 2171 | 653 | 1415 | 18 | 326 |
| 1880 | 24505 | 6·612 | 11275 | 5287 | 2981 | 2337 | 700 | 1529 | 33 | 363 |
| 1881 | 26004 | 6·948 | 12179 | 5402 | 3088 | 2537 | 695 | 1638 | 46 | 419 |
| 1882 | 26596 | 7·053 | 12356 | 5481 | 3128 | 2697 | 746 | 1678 | 59 | 451 |
| 1883 | 26869 | 7·073 | 12384 | 5478 | 3252 | 2726 | 728 | 1699 | 11 | 591 |
| 1884 | 26106 | 6·821 | 12000 | 5499 | 3001 | 2606 | 705 | 1678 | 0 | 617 |
| 1885 | 25304 | 6·562 | 11692 | 5344 | 2915 | 2443 | 700 | 1642 | 0 | 568 |
| 1886 | 24515 | 6·304 | 11507 | 5036 | 2821 | 2241 | 723 | 1597 | 0 | 590 |
| 1887 | 24876 | 6·348 | 11689 | 4866 | 2928 | 2422 | 685 | 1655 | 2 | 629 |
| 1888 | 25305 | 6·417 | 11647 | 5052 | 2876 | 2464 | 783 | 1724 | 0 | 759 |
| 1889 | 26344 | 6·630 | 11846 | 5263 | 3004 | 2653 | 791 | 1943 | 3 | 841 |
| 1390 | 27469 | 6·862 | 12408 | 5347 | 3097 | 2791 | 768 | 2025 | 0 | 1033 |
| 1891 | 27969 | 6·929 | 12698 | 5415 | 3207 | 2692 | 788 | 2050 | 0 | 1119 |
| 1892 | 28670 | 7·029 | 12865 | 5677 | 3284 | 2850 | 809 | 1981 | 0 | 1204 |
| 1893 | 27145 | 6·585 | 12371 | 5259 | 3048 | 2489 | 813 | 1920 | 0 | 1245 |
| 1894 | 27604 | 6·627 | 12650 | 5313 | 3074 | 2608 | 801 | 1992 | 0 | 1166 |
| 1895 | 28422 | 6·752 | 12832 | 5496 | 3051 | 2855 | 870 | 2075 | 0 | 1243 |
| 1896 | 30270 | 7·115 | 13694 | 5552 | 3316 | 2991 | 981 | 2268 | 0 | 1468 |
| 1897 | 31050 | 7·222 | 14002 | 5729 | 3467 | 3026 | 980 | 2316 | 0 | 1530 |
| 1898 | 32112 | 7·391 | 14567 | 6033 | 3486 | 3091 | 949 | 2418 | 0 | 1568 |
| 1899 | 32978 | 7·511 | 14687 | 6080 | 3567 | 3419 | 1033 | 2372 | 0 | 1820 |
| 1900 | 32444 | 7·312 | 14600 | 4705 | 2769 | 3322 | 964 | 2402 | 0 | 1914 |
| | | | | Un. Free Ch.* 1768 | | | | | | |
| 1901 | 31387 | 7·000 | 14167 | 8669 | | 3184 | 942 | 2473 | 0 | 1952 |
| 1902 | 31913 | 7·043 | 14267 | 8803 | | 3337 | 969 | 2446 | 0 | 2091 |

* The Free and the United Presbyterian Church were united at 31st October 1900, under the name of the United Free Church.

TABLE **10.**—Proportion of Marriages, 1855–1902. Percentage of Marriages contracted in Scotland according to the Rites of the several Religious Denominations during each of the Years 1855–1902.

| YEAR. | PERCENTAGE of REGULAR MARRIAGES according to the Rites of the | | | | | | | IRREGULAR MARRIAGES. |
|---|---|---|---|---|---|---|---|---|
| | Established Church. | Free Church. | United Presbyterian Church. | Rom. Cath. Church. | Episcopal Church. | Other Denominations. | Denomination not stated. | |
| 1855 | 45·12 | 23·70 | 15·00 | 9·28 | 1·78 | 4·70 | 0·38 | 0·07 |
| 1856 | 47·55 | 22·40 | 13·87 | 9·42 | 1·73 | 4·74 | 0·12 | 0·14 |
| 1857 | 47·71 | 22·41 | 13·69 | 8·98 | 1·95 | 4·76 | 0·47 | 0·03 |
| 1858 | 46·32 | 23·66 | 13·77 | 8·63 | 1·93 | 5·26 | 0·30 | 0·13 |
| 1859 | 46·08 | 22·93 | 13·85 | 8·59 | 1·78 | 5·54 | 1·15 | 0·08 |
| 1860 | 45·73 | 22·95 | 13·36 | 8·75 | 1·95 | 5·73 | 1·45 | 0·08 |
| 1861 | 44·66 | 23·78 | 14·00 | 8·65 | 1·85 | 6·18 | 0·76 | 0·12 |
| 1862 | 45·19 | 23·94 | 13·81 | 8·64 | 1·80 | 4·80 | 1·69 | 0·13 |
| 1863 | 44·66 | 23·58 | 14·61 | 9·53 | 2·19 | 5·01 | 0·34 | 0·08 |
| 1864 | 43·60 | 24·24 | 14·06 | 10·02 | 2·07 | 5·41 | 0·51 | 0·09 |
| 1865 | 43·10 | 23·87 | 14·17 | 10·16 | 2·02 | 6·42 | 0·13 | 0·13 |
| 1866 | 43·87 | 23·52 | 14·29 | 9·54 | 2·18 | 6·26 | 0·17 | 0·17 |
| 1867 | 44·51 | 23·65 | 14·36 | 9·02 | 2·15 | 5·84 | 0·28 | 0·19 |
| 1868 | 44·55 | 22·95 | 14·85 | 8·57 | 2·13 | 6·42 | 0·26 | 0·27 |
| 1869 | 44·08 | 23·01 | 14·80 | 9·23 | 2·03 | 6·29 | 0·25 | 0·31 |
| 1870 | 44·76 | 22·91 | 14·35 | 8·89 | 2·26 | 6·26 | 0·26 | 0·31 |
| 1871 | 45·73 | 22·50 | 13·85 | 8·69 | 2·29 | 6·24 | 0·26 | 0·44 |
| 1872 | 46·00 | 22·08 | 12·92 | 9·60 | 2·26 | 6·55 | 0·02 | 0·57 |
| 1873 | 45·56 | 21·71 | 13·44 | 9·16 | 2·42 | 6·93 | 0·04 | 0·74 |
| 1874 | 44·79 | 22·44 | 13·59 | 8·59 | 2·44 | 7·29 | 0·05 | 0·81 |
| 1875 | 44·61 | 22·67 | 13·26 | 8·68 | 2·53 | 7·31 | 0·03 | 0·91 |
| 1876 | 45·13 | 22·36 | 13·56 | 8·57 | 2·71 | 6·41 | 0·14 | 1·12 |
| 1877 | 45·60 | 22·59 | 12·83 | 9·17 | 2·53 | 5·72 | 0·18 | 1·33 |
| 1878 | 46·51 | 22·30 | 12·37 | 8·96 | 2·68 | 5·54 | 0·05 | 1·59 |
| 1879 | 45·68 | 22·59 | 12·24 | 9·23 | 2·78 | 6·02 | 0·08 | 1·38 |
| 1880 | 46·02 | 21·58 | 12·17 | 9·53 | 2·85 | 6·24 | 0·13 | 1·48 |
| 1881 | 46·83 | 20·77 | 11·88 | 9·76 | 2·67 | 6·30 | 0·18 | 1·61 |
| 1882 | 46·46 | 20·61 | 11·76 | 10·14 | 2·80 | 6·31 | 0·22 | 1·70 |
| 1883 | 46·09 | 20·39 | 12·10 | 10·15 | 2·71 | 6·32 | 0·04 | 2·20 |
| 1884 | 45·97 | 21·06 | 11·50 | 9·98 | 2·70 | 6·43 | 0·00 | 2·36 |
| 1885 | 46·21 | 21·12 | 11·52 | 9·65 | 2·77 | 6·49 | 0·00 | 2·24 |
| 1886 | 46·94 | 20·54 | 11·51 | 9·14 | 2·95 | 6·51 | 0·00 | 2·41 |
| 1887 | 46·99 | 19·56 | 11·77 | 9·74 | 2·75 | 6·65 | 0·01 | 2·53 |
| 1888 | 46·03 | 19·96 | 11·37 | 9·74 | 3·09 | 6·81 | 0·00 | 3·00 |
| 1889 | 44·97 | 19·98 | 11·40 | 10·07 | 3·00 | 7·38 | 0·01 | 3·19 |
| 1890 | 45·17 | 19·47 | 11·27 | 10·16 | 2·80 | 7·37 | 0·00 | 3·76 |
| 1891 | 45·40 | 19·36 | 11·47 | 9·62 | 2·82 | 7·33 | 0·00 | 4·00 |
| 1892 | 44·87 | 19·80 | 11·46 | 9·94 | 2·82 | 6·91 | 0·00 | 4·20 |
| 1893 | 45·57 | 19·38 | 11·23 | 9·17 | 2·99 | 7·07 | 0·00 | 4·59 |
| 1894 | 45·82 | 19·25 | 11·14 | 9·45 | 2·90 | 7·22 | 0·00 | 4·22 |
| 1895 | 45·15 | 19·34 | 10·73 | 10·05 | 3·06 | 7·30 | 0·00 | 4·37 |
| 1896 | 45·24 | 18·34 | 10·96 | 9·88 | 3·24 | 7·49 | 0·00 | 4·85 |
| 1897 | 45·09 | 18·45 | 11·16 | 9·75 | 3·16 | 7·46 | 0·00 | 4·93 |
| 1898 | 45·36 | 18·79 | 10·86 | 9·63 | 2·95 | 7·53 | 0·00 | 4·83 |
| 1899 | 44·53 | 18·44 | 10·82 | 10·37 | 3·13 | 7·19 | 0·00 | 5·52 |
| 1900 | 45·00 | 14·50 United Free Ch. * 5·45 | 8·54 | 10·24 | 2·97 | 7·40 | 0·00 | 5·90 |
| 1901 | 45·14 | 27·62 | | 10·14 | 3·00 | 7·88 | 0·00 | 6·22 |
| 1902 | 44·71 | 27·58 | | 10·46 | 3·04 | 7·66 | 0·00 | 6·55 |

* See Note on previous page.

TABLE 11.—Marriages, 1902. Ages of Men and Women at Marriage.

| AGES | SCOTLAND. | | PRINCIPAL TOWN DISTRICTS. | | LARGE TOWN DISTRICTS. | | SMALL TOWN DISTRICTS. | | MAINLAND-RURAL DISTRICTS. | | INSULAR-RURAL DISTRICTS. | |
|---|---|---|---|---|---|---|---|---|---|---|---|---|
| | Men. | Women. | Men. | Women. | Men. | Women. | Men. | Women. | Men. | Women. | Men. | Women. |
| Under 15 | – | – | – | – | – | – | – | – | – | – | – | – |
| 15—16 | – | 3 | – | – | – | 1 | – | – | – | 2 | – | – |
| 16—17 | 1 | 75 | – | 44 | 1 | 14 | – | 8 | – | 9 | – | – |
| 17—18 | 28 | 350 | 19 | 199 | 4 | 43 | 4 | 68 | 1 | 38 | – | 2 |
| 18—19 | 171 | 1019 | 107 | 581 | 22 | 125 | 26 | 191 | 16 | 112 | – | 10 |
| 19—20 | 610 | 1864 | 351 | 1063 | 97 | 249 | 95 | 341 | 60 | 207 | 7 | 4 |
| 20—21 | 1107 | 2297 | 632 | 1213 | 147 | 317 | 208 | 427 | 116 | 319 | 4 | 21 |
| 21—25 | 9482 | 11193 | 5114 | 5964 | 1297 | 1502 | 1817 | 2068 | 1202 | 1544 | 52 | 115 |
| 25—30 | 10969 | 8993 | 5805 | 4806 | 1454 | 1129 | 1992 | 1606 | 1572 | 1301 | 146 | 151 |
| 30—35 | 4711 | 3198 | 2564 | 1741 | 530 | 362 | 815 | 514 | 696 | 507 | 106 | 74 |
| 35—40 | 2136 | 1515 | 1183 | 830 | 230 | 197 | 305 | 242 | 366 | 212 | 52 | 34 |
| 40—45 | 1174 | 766 | 640 | 458 | 139 | 73 | 192 | 106 | 173 | 117 | 30 | 12 |
| 45—50 | 693 | 363 | 387 | 230 | 79 | 46 | 106 | 54 | 106 | 29 | 15 | 4 |
| 50—55 | 383 | 159 | 223 | 90 | 36 | 15 | 49 | 28 | 68 | 26 | 7 | – |
| 55—60 | 234 | 76 | 136 | 46 | 26 | 7 | 35 | 13 | 30 | 8 | 7 | 2 |
| 60—65 | 128 | 30 | 75 | 17 | 18 | 8 | 13 | 1 | 19 | 2 | 3 | 2 |
| 65—70 | 55 | 9 | 37 | 6 | 6 | 1 | 5 | 2 | 6 | – | 1 | – |
| 70—75 | 22 | 1 | 10 | – | 2 | – | 6 | – | 3 | 1 | 1 | – |
| 75—80 | 6 | – | 6 | – | | – | – | – | – | – | – | – |
| 80—85 | 2 | – | – | – | 1 | – | 1 | – | – | – | – | – |
| 85—90 | – | – | – | – | – | – | – | – | – | – | – | – |
| Not stated | 1 | 2 | – | 1 | 1 | 1 | – | – | – | – | – | – |
| TOTAL MARRIAGES | 31913 | | 17289 | | 4090 | | 5669 | | 4434 | | 431 | |

TABLE **12.**—Marriages, 1902. Percentage of Men and Women at different Ages who contracted Marriage in Scotland and its Groups of Districts in 1902.

| AGES. | MEN. | | | | | | WOMEN. | | | | | |
|---|---|---|---|---|---|---|---|---|---|---|---|---|
| | SCOTLAND. | Principal Town. | Large Town | Small Town. | Mainland-Rural. | Insular-Rural. | SCOTLAND. | Principal Town. | Large Town. | Small Town. | Mainland-Rural. | Insular-Rural. |
| 15—20 years | 2·54 | 2·76 | 3·03 | 2·20 | 1·74 | 1·62 | 10·37 | 10·91 | 10·56 | 10·72 | 8·30 | 3·71 |
| 20—25 | 33·18 | 33·23 | 35·31 | 35·72 | 29·73 | 13·00 | 42·27 | 41·52 | 44·48 | 44·01 | 42·02 | 31·56 |
| 25—30 | 34·37 | 33·58 | 35·55 | 35·14 | 35·45 | 33·87 | 28·18 | 27·80 | 27·60 | 28·33 | 29·34 | 35·03 |
| 30—35 | 14·76 | 14·83 | 12·96 | 14·38 | 15·70 | 24·59 | 10·02 | 10·07 | 8·85 | 9·07 | 11·44 | 17·17 |
| 35—40 | 6·69 | 6·84 | 5·62 | 5·38 | 8·25 | 12·07 | 4·75 | 4·80 | 4·82 | 4·27 | 4·78 | 7·89 |
| 40—45 | 3·68 | 3·70 | 3·40 | 3·39 | 3·90 | 6·96 | 2·40 | 2·65 | 1·79 | 1·87 | 2·64 | 2·78 |
| 45—50 | 2·17 | 2·24 | 1·93 | 1·87 | 2·39 | 3·48 | 1·14 | 1·33 | 1·12 | 0·95 | 0·65 | 0·93 |
| 50 and above | 2·60 | 2·82 | 2·18 | 1·92 | 2·84 | 4·41 | 0·86 | 0·91 | 0·76 | 0·78 | 0·83 | 0·93 |
| Not stated | 0·01 | 0·00 | 0·02 | 0·00 | 0·00 | 0·00 | 0·01 | 0·01 | 0·02 | 0·00 | 0·00 | 0·00 |
| TOTAL | 100·00 | 100·00 | 100·00 | 100·00 | 100·00 | 100·00 | 100·00 | 100·00 | 100·00 | 100·00 | 100·00 | 100·00 |

TABLE **13.**—Marriages, 1855–1902. Number and Proportion of Men and Women in Scotland at each Quinquennial Period of Age who contracted Marriage during the Years 1855–1902.

| AGES. | MEN. | | WOMEN. | |
|---|---|---|---|---|
| | Number who Married at each Age. | Percentage at each Age to Total Marriages. | Number who Married at each Age. | Percentage at each Age to Total Marriages. |
| 15—20 years | 34,425 | 2·82 | 149,430 | 12·22 |
| 20—25 | 453,135 | 37·05 | 553,095 | 45·22 |
| 25—30 | 383,378 | 31·34 | 303,127 | 24·79 |
| 30—35 | 160,484 | 13·12 | 108,876 | 8·89 |
| 35—40 | 80,438 | 6·58 | 54,610 | 4·47 |
| 40—45 | 45,402 | 3·71 | 28,097 | 2·30 |
| 45—50 | 27,977 | 2·29 | 14,507 | 1·19 |
| 50 and above | 37,052 | 3·03 | 10,039 | 0·82 |
| Not stated | 703 | 0·06 | 1,213 | 0·10 |
| TOTAL | 1,222,994 | 100·00 | 1,222,994 | 100·00 |

TABLE **14.**—Marriages in Scotland, 1855-1902. Numbers.

| YEARS. | Number who Married | | | | | | Number who Signed | | | | Number of Marriages between | | | |
|---|---|---|---|---|---|---|---|---|---|---|---|---|---|---|
| | Under 21 years. | | Under 25 years. | | Above 25 years. | | By Writing. | | By Mark. | | Bachelors and Spinsters. | Bachelors and Widows. | Widowers and Spinsters. | Widowers and Widows. |
| | Men. | Women | Men. | Women | Men. | Women | Men. | Women | Men. | Women | | | | |
| 1855 | ? | ? | 7724 | 11118 | 11858 | 8390 | 17436 | 15174 | 2244 | 4506 | 15251 | 557 | 1863 | 619 |
| 1856 | ? | ? | 8433 | 12033 | 12307 | 8707 | 18485 | 15772 | 2455 | 4968 | 17035 | 536 | 1721 | 605 |
| 1857 | 1593 | 4568 | 8995 | 12513 | 12374 | 8856 | 13781 | 16064 | 2588 | 5305 | 17030 | 521 | 1648 | 601 |
| 1858 | 1448 | 4172 | 8096 | 11492 | 11511 | 8084 | 17328 | 14929 | 2327 | 4726 | 16196 | 492 | 1624 | 533 |
| 1859 | 1571 | 4565 | 8726 | 12425 | 12443 | 8704 | 13992 | 16494 | 2209 | 4707 | 17536 | 567 | 1864 | 603 |
| 1860 | 1561 | 4607 | 8666 | 12459 | 12525 | 8695 | 19036 | 16616 | 2189 | 4609 | 18157 | 508 | 1738 | 558 |
| 1861 | 1480 | 4403 | 8550 | 12235 | 12323 | 8601 | 18679 | 16439 | 2217 | 4457 | 17431 | 441 | 1768 | 517 |
| 1862 | 1569 | 4496 | 8663 | 12205 | 11912 | 8358 | 18535 | 16405 | 2062 | 4192 | 17392 | 464 | 1747 | 501 |
| 1863 | 1756 | 4897 | 8731 | 13304 | 12488 | 8896 | 19819 | 17319 | 2415 | 4915 | 19142 | 348 | 1856 | 584 |
| 1864 | 1695 | 4989 | 9662 | 13547 | 13033 | 9132 | 20120 | 17298 | 2605 | 5427 | 19383 | 497 | 1922 | 631 |
| 1865 | 1690 | 5010 | 9859 | 13864 | 13724 | 9696 | 20914 | 18364 | 2697 | 5247 | 20158 | 593 | 2055 | 642 |
| 1866 | 1706 | 4896 | 9923 | 13843 | 13752 | 9812 | 21032 | 18483 | 2656 | 5205 | 20080 | 601 | 2094 | 715 |
| 1867 | 1532 | 4611 | 9180 | 12991 | 13414 | 9595 | 20224 | 17931 | 2394 | 4687 | 19067 | 578 | 2075 | 689 |
| 1868 | 1459 | 4463 | 8668 | 12439 | 13169 | 9384 | 19712 | 17701 | 2143 | 4154 | 18609 | 484 | 1966 | 671 |
| 1869 | 1576 | 4622 | 8792 | 12699 | 13352 | 9445 | 19911 | 17723 | 2233 | 4421 | 18818 | 625 | 1949 | 651 |
| 1870 | 1744 | 5175 | 9657 | 13723 | 14176 | 10102 | 21403 | 19194 | 2451 | 4660 | 20262 | 653 | 2132 | 759 |
| 1871 | 1821 | 5321 | 9895 | 13945 | 14124 | 10074 | 21630 | 19315 | 2389 | 4704 | 20440 | 610 | 2099 | 778 |
| 1872 | 1978 | 5666 | 10714 | 14953 | 14927 | 10688 | 22965 | 20380 | 2676 | 5261 | 21637 | 798 | 2269 | 889 |
| 1873 | 2229 | 6129 | 11573 | 15938 | 15175 | 10810 | 24175 | 21754 | 2573 | 4994 | 22648 | 813 | 2368 | 851 |
| 1874 | 2176 | 6000 | 11425 | 15675 | 14965 | 10715 | 23989 | 21643 | 2401 | 4747 | 22291 | 840 | 2330 | 855 |
| 1875 | 2103 | 5829 | 11061 | 15252 | 14913 | 10722 | 23740 | 21581 | 2234 | 4393 | 21877 | 860 | 2353 | 837 |
| 1876 | 2173 | 6014 | 11472 | 15750 | 15107 | 10829 | 24586 | 22291 | 1993 | 4288 | 22438 | 794 | 2432 | 896 |
| 1877 | 2060 | 5767 | 11118 | 15349 | 14699 | 10468 | 23865 | 21839 | 1952 | 3978 | 21945 | 795 | 2285 | 778 |
| 1878 | 1877 | 5436 | 10418 | 14555 | 13940 | 9803 | 22684 | 20839 | 1674 | 3519 | 20809 | 691 | 2083 | 752 |
| 1879 | 1797 | 5188 | 9905 | 13877 | 13614 | 9642 | 21725 | 19919 | 1794 | 3600 | 19915 | 782 | 2083 | 725 |
| 1880 | 1769 | 5393 | 10220 | 14628 | 14285 | 9877 | 22696 | 20777 | 1809 | 3728 | 20848 | 764 | 2122 | 750 |
| 1881 | 1815 | 5792 | 10818 | 15522 | 15186 | 10482 | 24168 | 22380 | 1836 | 3624 | 22320 | 700 | 2151 | 826 |
| 1882 | 2062 | 5994 | 11131 | 15987 | 15465 | 10609 | 24774 | 23097 | 1822 | 3499 | 22984 | 684 | 2134 | 791 |
| 1883 | 2026 | 5935 | 11137 | 16010 | 15735 | 10859 | 25159 | 23617 | 1710 | 3252 | 23112 | 757 | 2224 | 765 |
| 1884 | 1925 | 5821 | 10631 | 15376 | 15472 | 10730 | 24498 | 23149 | 1608 | 2957 | 22354 | 745 | 2186 | 808 |
| 1885 | 1825 | 5430 | 10183 | 14782 | 15121 | 10522 | 23936 | 22854 | 1368 | 2450 | 21761 | 681 | 2063 | 794 |
| 1886 | 1687 | 5039 | 9505 | 14182 | 15007 | 10327 | 23374 | 22485 | 1141 | 2030 | 20917 | 659 | 2178 | 758 |
| 1887 | 1661 | 5063 | 9555 | 14137 | 15321 | 10739 | 23758 | 22836 | 1118 | 2040 | 21271 | 677 | 2166 | 758 |
| 1888 | 1664 | 5168 | 9708 | 14536 | 15597 | 10769 | 24305 | 23437 | 1000 | 1868 | 21807 | 672 | 2078 | 741 |
| 1889 | 1632 | 5154 | 10009 | 14869 | 16335 | 11475 | 25211 | 24401 | 1133 | 1943 | 22621 | 724 | 2176 | 808 |
| 1890 | 1713 | 5428 | 10520 | 15641 | 16949 | 11828 | 26391 | 25706 | 1078 | 1763 | 23715 | 747 | 2178 | 816 |
| 1891 | 1734 | 5450 | 10565 | 15683 | 17404 | 12286 | 27014 | 26385 | 955 | 1584 | 24183 | 740 | 2248 | 782 |
| 1892 | 1785 | 5641 | 10761 | 16086 | 17909 | 12634 | 27743 | 27244 | 927 | 1426 | 24873 | 769 | 2234 | 790 |
| 1893 | 1702 | 5224 | 10023 | 14948 | 17122 | 12197 | 26411 | 25940 | 734 | 1205 | 23575 | 705 | 2066 | 799 |
| 1894 | 1680 | 5185 | 10150 | 15130 | 17454 | 12474 | 26838 | 26360 | 766 | 1244 | 23964 | 721 | 2118 | 796 |
| 1895 | 1672 | 5293 | 10385 | 15721 | 18037 | 12701 | 27675 | 27211 | 747 | 1211 | 24745 | 769 | 2118 | 780 |
| 1896 | 1886 | 5666 | 11030 | 16490 | 19240 | 13780 | 29585 | 29125 | 685 | 1145 | 26460 | 775 | 2186 | 839 |
| 1897 | 1917 | 5801 | 11530 | 17284 | 19520 | 13766 | 30380 | 30036 | 670 | 1014 | 27329 | 844 | 2087 | 785 |
| 1898 | 1917 | 5916 | 11832 | 17810 | 20280 | 14302 | 31528 | 31146 | 584 | 966 | 28371 | 761 | 2153 | 819 |
| 1899 | 2009 | 6019 | 12214 | 18224 | 20764 | 14754 | 32349 | 32046 | 629 | 932 | 29198 | 863 | 2097 | 814 |
| 1900 | 2006 | 6039 | 12040 | 17763 | 20404 | 14681 | 31744 | 31547 | 700 | 897 | 28685 | 908 | 2044 | 801 |
| 1901 | 1927 | 5788 | 11429 | 16842 | 19958 | 14545 | 30769 | 30548 | 618 | 839 | 27702 | 892 | 1998 | 794 |
| 1902 | 1917 | 5608 | 11399 | 16801 | 20514 | 15112 | 31337 | 31099 | 576 | 814 | 28186 | 921 | 1988 | 805 |

TABLE **15.**—Marriages in Scotland, 1855–1902. Proportions.

| YEARS. | Percentage who Married | | | | | | Percentage who signed | | | | Proportion in every 100 Marriages between | | | |
|---|---|---|---|---|---|---|---|---|---|---|---|---|---|---|
| | Under 21 years | | Under 25 years | | Above 25 years | | By Writing. | | By Mark. | | | | | |
| | Men. | Women | Men. | Women | Men. | Women | Men. | Women | Men. | Women | Bachelors and Spinsters. | Bachelors and Widows. | Widowers and Spinsters. | Widowers and Widows. |
| 1855 | ? | ? | 39·44 | 57·99 | 60·56 | 42·01 | 88·60 | 77·10 | 11·40 | 22·90 | 83·48 | 3·04 | 10·20 | 3·38 |
| 1856 | ? | ? | 40·79 | 58·44 | 59·21 | 41·56 | 89·13 | 76·05 | 10·87 | 23·95 | 85·62 | 2·69 | 8·65 | 3·04 |
| 1857 | 7·47 | 21·43 | 42·19 | 58·84 | 57·81 | 41·16 | 87·89 | 75·34 | 12·11 | 24·66 | 86·01 | 3·63 | 8·32 | 3·04 |
| 1858 | 7·38 | 21·23 | 41·25 | 58·70 | 58·75 | 41·30 | 88·16 | 75·95 | 11·84 | 24·05 | 85·95 | 2·61 | 8·62 | 2·82 |
| 1859 | 7·42 | 21·60 | 41·22 | 58·80 | 58·78 | 41·20 | 89·58 | 77·80 | 10·42 | 22·10 | 85·25 | 2·76 | 9·06 | 2·93 |
| 1860 | 7·36 | 21·77 | 40·89 | 58·89 | 59·11 | 41·11 | 89·68 | 78·28 | 10·32 | 21·72 | 86·62 | 2·42 | 8·29 | 2·67 |
| 1861 | 7·09 | 21·13 | 40·96 | 58·72 | 59·04 | 41·28 | 89·39 | 78·67 | 10·61 | 21·33 | 86·48 | 2·19 | 8·77 | 2·56 |
| 1862 | 7·62 | 21·86 | 42·11 | 59·35 | 57·89 | 40·65 | 89·99 | 79·65 | 10·01 | 20·35 | 86·51 | 2·31 | 8·69 | 2·49 |
| 1863 | 7·91 | 22·05 | 43·79 | 59·93 | 56·21 | 40·07 | 89·14 | 77·89 | 10·86 | 22·11 | 87·29 | 1·59 | 8·46 | 2·66 |
| 1864 | 7·46 | 21·99 | 42·57 | 59·73 | 57·42 | 40·26 | 88·54 | 76·12 | 11·46 | 23·88 | 86·41 | 2·21 | 8·57 | 2·81 |
| 1865 | 7·16 | 21·26 | 41·38 | 58·84 | 58·62 | 41·16 | 88·58 | 77·78 | 11·42 | 22·22 | 85·97 | 2·53 | 8·77 | 2·73 |
| 1866 | 7·20 | 20·69 | 41·91 | 58·52 | 58·09 | 41·48 | 88·78 | 78·50 | 11·22 | 22·00 | 85·49 | 2·55 | 8·92 | 3·04 |
| 1867 | 6·73 | 20·41 | 40·63 | 57·47 | 59·37 | 42·53 | 89·41 | 79·27 | 10·59 | 20·73 | 85·09 | 2·58 | 9·26 | 3·07 |
| 1868 | 6·68 | 20·45 | 39·69 | 57·00 | 60·31 | 43·00 | 90·19 | 80·99 | 9·81 | 19·01 | 85·64 | 2·22 | 9·05 | 3·09 |
| 1869 | 7·08 | 20·87 | 39·70 | 57·34 | 60·30 | 42·66 | 89·92 | 80·04 | 10·08 | 19·96 | 85·38 | 2·83 | 8·84 | 2·95 |
| 1870 | 7·32 | 21·72 | 40·52 | 57·60 | 85·94 | 42·40 | 89·73 | 80·46 | 10·27 | 19·54 | 85·11 | 2·74 | 8·96 | 3·19 |
| 1871 | 7·58 | 22·15 | 41·20 | 58·06 | 58·80 | 41·94 | 90·05 | 80·42 | 9·95 | 19·58 | 85·10 | 2·54 | 8·74 | 3·24 |
| 1872 | 7·71 | 22·10 | 41·78 | 58·32 | 58·22 | 41·68 | 89·56 | 79·48 | 10·44 | 20·52 | 84·38 | 3·11 | 8·35 | 3·47 |
| 1873 | 8·33 | 22·91 | 43·26 | 59·58 | 56·74 | 40·42 | 90·38 | 81·33 | 9·62 | 18·67 | 84·89 | 3·05 | 8·88 | 3·18 |
| 1874 | 8·25 | 22·73 | 43·29 | 59·40 | 56·71 | 40·60 | 90·90 | 82·01 | 9·10 | 17·99 | 84·47 | 3·18 | 8·83 | 3·24 |
| 1875 | 8·10 | 22·44 | 42·58 | 58·72 | 57·42 | 41·28 | 91·40 | 83·09 | 8·60 | 16·91 | 84·23 | 3·31 | 9·06 | 3·22 |
| 1876 | 8·18 | 22·63 | 43·16 | 59·26 | 56·84 | 40·74 | 92·50 | 83·87 | 7·50 | 16·13 | 84·42 | 2·99 | 9·15 | 3·37 |
| 1877 | 7·98 | 22·34 | 43·06 | 59·46 | 56·94 | 40·54 | 92·44 | 84·59 | 7·56 | 15·41 | 85·00 | 3·08 | 8·89 | 3·01 |
| 1878 | 7·77 | 22·32 | 42·77 | 59·75 | 57·23 | 40·25 | 93·13 | 85·55 | 6·87 | 14·45 | 85·43 | 2·84 | 8·55 | 3·09 |
| 1879 | 7·64 | 22·06 | 42·11 | 59·00 | 57·89 | 41·00 | 92·37 | 84·69 | 7·63 | 15·31 | 84·68 | 3·32 | 8·86 | 3·08 |
| 1880 | 7·22 | 22·01 | 41·71 | 59·69 | 58·29 | 40·31 | 92·62 | 84·79 | 7·38 | 15·21 | 85·07 | 3·12 | 8·66 | 3·06 |
| 1881 | 6·98 | 22·27 | 41·60 | 59·69 | 58·40 | 40·31 | 92·94 | 86·06 | 7·06 | 13·94 | 85·83 | 2·69 | 8·27 | 3·18 |
| 1882 | 7·75 | 22·54 | 41·85 | 60·11 | 58·15 | 39·89 | 93·15 | 86·84 | 6·85 | 13·16 | 86·42 | 2·57 | 8·02 | 2·97 |
| 1883 | 7·54 | 22·09 | 41·45 | 59·59 | 58·55 | 40·41 | 93·64 | 87·90 | 6·36 | 12·10 | 86·02 | 2·82 | 8·28 | 2·85 |
| 1884 | 7·37 | 22·30 | 40·72 | 58·90 | 59·28 | 41·10 | 93·84 | 88·67 | 6·16 | 11·33 | 85·63 | 2·85 | 8·37 | 3·10 |
| 1885 | 7·21 | 21·46 | 40·24 | 58·42 | 59·76 | 41·58 | 94·59 | 90·32 | 5·41 | 9·68 | 85·93 | 2·69 | 8·15 | 3·14 |
| 1886 | 6·88 | 20·55 | 38·77 | 57·85 | 61·21 | 42·12 | 95·35 | 91·72 | 4·65 | 8·28 | 85·32 | 2·69 | 8·88 | 3·09 |
| 1887 | 6·68 | 20·35 | 38·41 | 56·83 | 61·59 | 43·17 | 95·51 | 91·80 | 4·49 | 8·20 | 85·51 | 2·72 | 8·71 | 3·05 |
| 1888 | 6·58 | 20·42 | 38·36 | 57·44 | 61·64 | 42·56 | 96·05 | 92·62 | 3·95 | 7·38 | 86·18 | 2·66 | 8·21 | 2·93 |
| 1889 | 6·19 | 19·56 | 34·20 | 56·44 | 65·80 | 43·56 | 95·70 | 92·62 | 4·30 | 7·38 | 85·87 | 2·75 | 8 26 | 3·06 |
| 1890 | 6·24 | 19·76 | 38·30 | 56·94 | 61·70 | 43·06 | 96·08 | 93·58 | 3·92 | 6·42 | 86·33 | 2·72 | 7·93 | 2·97 |
| 1891 | 6·19 | 19·49 | 37·77 | 56·07 | 62·23 | 43·93 | 96·59 | 94·34 | 3·41 | 5·66 | 86·46 | 2·65 | 8·04 | 2·80 |
| 1892 | 6·23 | 19·68 | 37·53 | 55·93 | 62·47 | 44·07 | 96·77 | 95·03 | 3·23 | 4·97 | 86·76 | 2·68 | 7·79 | 2·76 |
| 1893 | 6·27 | 19·24 | 36·92 | 55·07 | 63·08 | 44·93 | 97·30 | 95·56 | 2·70 | 4·44 | 86·85 | 2 60 | 7·61 | 2·94 |
| 1894 | 6·09 | 18·78 | 36·31 | 54·15 | 63·23 | 45·19 | 97·23 | 95·49 | 2·77 | 4·51 | 86·81 | 2·61 | 7·67 | 2·88 |
| 1895 | 5·88 | 18·62 | 36·54 | 55·31 | 63·46 | 44·69 | 97·37 | 95·74 | 2·63 | 4·26 | 87·06 | 2·71 | 7·45 | 2·74 |
| 1896 | 6·23 | 18·72 | 36·44 | 54·48 | 63·56 | 45·52 | 97·74 | 96·22 | 2·26 | 3·78 | 87·41 | 2·56 | 7·22 | 2·77 |
| 1897 | 6·17 | 18·68 | 37·13 | 53·11 | 62·87 | 44·33 | 97·84 | 96·73 | 2·16 | 3·27 | 88·01 | 2·72 | 6·72 | 2·53 |
| 1898 | 5·97 | 18·42 | 36·85 | 55·46 | 63·15 | 44·54 | 98·18 | 96·99 | 1·82 | 3·01 | 88·35 | 2·37 | 6·70 | 2·55 |
| 1899 | 6·09 | 18·25 | 37·04 | 55·26 | 62 96 | 44·74 | 98·09 | 97·17 | 1·91 | 2·83 | 88·54 | 2·62 | 6·36 | 2·47 |
| 1900 | 6·18 | 18·61 | 37·11 | 54·75 | 62·89 | 45·25 | 97·84 | 97·24 | 2·16 | 2·76 | 88·41 | 2·80 | 6·30 | 2·47 |
| 1901 | 6·14 | 18·44 | 36 41 | 53·66 | 63·59 | 46·34 | 98·03 | 97·33 | 1·97 | 2·67 | 88·26 | 2·84 | 6·37 | 2·53 |
| 1902 | 6·01 | 17·57 | 35·72 | 52·65 | 64·28 | 47·35 | 98·20 | 97·45 | 1·80 | 2·55 | 88·36 | 2·89 | 6·23 | 2·52 |

TABLE **16.**—Marriages, 1902. Percentage of Men and Women who signed by Writing or by Mark, of Persons under 21 years of age, and of Marriages between Persons in different conjugal conditions in Scotland, its Groups of Districts, Divisions, and Counties; also the percentage of the same in Edinburgh and Glasgow.

| 1902. | Signed by Writing. | | Signed by Mark. | | Persons under 21 Years. | | Percentage of Marriages between | | | |
|---|---|---|---|---|---|---|---|---|---|---|
| | Per cent. of Men. | Per cent. of Women. | Per cent. of Men. | Per cent. of Women. | Per cent. of Men. | Per cent. of Women. | Bachelors and Spinsters. | Bachelors and Widows. | Widowers and Spinsters. | Widowers and Widows. |
| SCOTLAND. . . | 98·20 | 97·45 | 1·80 | 2·55 | 6·01 | 17·57 | 88·36 | 2·89 | 6·23 | 2·52 |
| GROUPS. | | | | | | | | | | |
| PRINCIPAL TOWN DISTS. | 98·02 | 97·22 | 1·98 | 2·78 | 6·41 | 17·93 | 86·84 | 3·68 | 6·38 | 3·08 |
| LARGE TOWN DISTRICTS | 98·24 | 98·22 | 1·76 | 1·78 | 6·63 | 18·31 | 89·31 | 2·52 | 5·92 | 2·25 |
| SMALL TOWN DISTRICTS | 98·06 | 97·04 | 1·94 | 2·96 | 5·37 | 18·26 | 90·10 | 2·15 | 5·93 | 1·82 |
| MAINLAND-RURAL DISTS. | 99·26 | 98·87 | 0·74 | 1·13 | 3·00 | 15·49 | 90·86 | 1·29 | 6·23 | 1·62 |
| INSULAR-RURAL DISTS. | 95·82 | 90·26 | 4·18 | 9·74 | 2·55 | 8·58 | 91·42 | 0·23 | 7·19 | 1·16 |
| DIVISIONS. | | | | | | | | | | |
| I. NORTHERN . | 99·62 | 98·68 | 0·38 | 1·32 | 1·51 | 5·66 | 90·75 | 1·70 | 6·23 | 1·32 |
| II. NORTH-WESTERN | 96·63 | 88·93 | 3·37 | 11·07 | 1·48 | 8·79 | 91·63 | 0·95 | 6·34 | 1·08 |
| III. NORTH-EASTERN | 99·45 | 98·77 | 0·55 | 1·23 | 4·66 | 19·79 | 89·65 | 1·91 | 6·70 | 1·74 |
| IV. EAST-MIDLAND . | 99·30 | 98·82 | 0·70 | 1·18 | 6·30 | 14·42 | 88·92 | 1·99 | 6·88 | 2·21 |
| V. WEST-MIDLAND | 98·41 | 98·61 | 1·59 | 1·39 | 4·57 | 17·47 | 90·22 | 1·90 | 5·66 | 2·22 |
| VI. SOUTH-WESTERN | 97·11 | 96·43 | 2·89 | 3·57 | 5·00 | 20·79 | 87·39 | 3·51 | 6·01 | 3·09 |
| VII. SOUTH-EASTERN | 99·08 | 98·66 | 0·92 | 1·34 | 5·42 | 15·42 | 88·19 | 3·46 | 6·10 | 2·25 |
| VIII. SOUTHERN. . | 99·83 | 99·21 | 0·17 | 0·79 | 4·19 | 11·09 | 89·61 | 1·75 | 6·90 | 1·74 |
| COUNTIES. | | | | | | | | | | |
| 1 Shetland . . | 100·00 | 99·22 | 0·00 | 0·78 | 1·57 | 7·08 | 88·19 | 1·57 | 10·24 | 0·00 |
| 2 Orkney . . | 100·00 | 100·00 | 0·00 | 0·00 | 5·74 | 12·07 | 92·53 | 0·57 | 3·45 | 3·45 |
| 3 Caithness . . | 99·39 | 98·18 | 0·61 | 1·82 | 5·45 | 18·79 | 90·30 | 3·03 | 6·06 | 0·61 |
| 4 Sutherland . | 98·44 | 95·31 | 1·56 | 4·69 | 3·12 | 6·25 | 92·19 | 1·56 | 6·25 | 0·00 |
| 5 Ross and Cromarty | 97·41 | 83·82 | 2·59 | 16·18 | 0·65 | 7·12 | 91·91 | 0·97 | 5·18 | 1·94 |
| 6 Inverness . . | 96·06 | 92·59 | 3·94 | 7·41 | 2·08 | 10·64 | 91·43 | 0·93 | 7·18 | 0·46 |
| 7 Nairn . . | 100·00 | 100·00 | 0·00 | 0·00 | 0·00 | 5·56 | 88·89 | 1·85 | 9·26 | 0·00 |
| 8 Elgin . . | 98·74 | 97·49 | 1·26 | 2·51 | 0·00 | 9·21 | 88·71 | 1·67 | 7·95 | 1·67 |
| 9 Banff . . | 98·96 | 97·93 | 1·04 | 2·07 | 2·59 | 12·18 | 90·41 | 1·30 | 4·66 | 3·63 |
| 10 Aberdeen . . | 99·55 | 98·91 | 0·45 | 1·09 | 5·52 | 17·42 | 89·14 | 2·22 | 7·06 | 1·58 |
| 11 Kincardine . | 100·00 | 100·00 | 0·00 | 0·00 | 3·96 | 14·85 | 95·05 | 0·00 | 4·45 | 0·50 |
| 12 Forfar . . | 98·83 | 98·00 | 1·17 | 2·00 | 6·49 | 13·48 | 88·18 | 1·86 | 7·03 | 2·93 |
| 13 Perth . . | 99·86 | 99·57 | 0·14 | 0·43 | 3·42 | 10·68 | 89·74 | 1·71 | 6·98 | 1·57 |
| 14 Fife . . . | 99·58 | 99·58 | 0·42 | 0·42 | 7·94 | 18·03 | 90·36 | 2·36 | 5·82 | 1·46 |
| 15 Kinross . . | 100·00 | 100·00 | 0·00 | 0·00 | 2·56 | 10·26 | 84·62 | 0·00 | 10·25 | 5·13 |
| 16 Clackmannan . | 100·00 | 98·95 | 0·00 | 1·05 | 3·16 | 12·11 | 83·69 | 2·10 | 12·11 | 2·10 |
| 17 Stirling . . | 99·15 | 99·25 | 0·85 | 0·75 | 5·44 | 21·45 | 90·82 | 2·24 | 4·91 | 2·03 |
| 18 Dumbarton . | 98·22 | 98·06 | 1·78 | 1·94 | 4·68 | 15·83 | 89·45 | 1·62 | 6·01 | 2·92 |
| 19 Argyll . . | 98·63 | 97·59 | 1·37 | 2·41 | 1·72 | 9·28 | 91·41 | 1·72 | 5·50 | 1·37 |
| 20 Bute . . . | 100·00 | 98·99 | 0·00 | 1·01 | 4·04 | 14·14 | 85·86 | 1·01 | 11·11 | 2·02 |
| 21 Renfrew . . | 98·24 | 97·28 | 1·76 | 2·72 | 7·51 | 19·70 | 88·22 | 2·82 | 5·59 | 3·37 |
| 22 Ayr . . . | 98·50 | 98·26 | 1·50 | 1·74 | 5·55 | 14·59 | 89·82 | 1·74 | 6·30 | 2·14 |
| 23 Lanark . . | 96·70 | 95·99 | 3·30 | 4·01 | 7·17 | 20·20 | 86·86 | 3·92 | 6·03 | 3·19 |
| 24 Linlithgow . | 99·74 | 97·91 | 0·26 | 2·09 | 7·31 | 27·14 | 92·61 | 1·58 | 4·49 | 1·32 |
| 25 Edinburgh . | 99·98 | 99·81 | 0·02 | 0·19 | 5·28 | 15·16 | 87·24 | 3·92 | 6·38 | 2·46 |
| 26 Haddington . | 99·53 | 99·06 | 0·47 | 0·94 | 4·71 | 17·92 | 94·34 | 0·94 | 2·83 | 1·89 |
| 27 Berwick . . | 100·00 | 99·49 | 0·00 | 0·51 | 5·05 | 7·07 | 93·43 | 1·52 | 5·05 | 0·00 |
| 28 Peebles . . | 97·22 | 100·00 | 2·78 | 0·00 | 6·94 | 9·72 | 91·67 | 1·39 | 6·94 | 0·00 |
| 29 Selkirk . . | 97·55 | 99·39 | 2·45 | 0·61 | 4·29 | 8·59 | 86·50 | 2·45 | 7·98 | 3·07 |
| 30 Roxburgh . . | 99·66 | 99·32 | 0·34 | 0·68 | 3·73 | 8·14 | 92·55 | 2·03 | 5·08 | 0·34 |
| 31 Dumfries . . | 100·00 | 99·13 | 0·00 | 0·87 | 2·60 | 11·28 | 86·98 | 1·74 | 8·24 | 3·04 |
| 32 Kirkcudbright . | 100·00 | 99·51 | 0·00 | 0·49 | 4·92 | 9·36 | 93·60 | 0·98 | 3·94 | 1·48 |
| 33 Wigtown . . | 99·46 | 98·93 | 0·54 | 1·07 | 8·06 | 17·74 | 87·10 | 2·15 | 9·68 | 1·07 |
| EDINBURGH . | 99·33 | 98·69 | 0·67 | 1·31 | 4·86 | 13·72 | 85·69 | 4·48 | 7·04 | 2·79 |
| GLASGOW . | 97·31 | 96·15 | 2·69 | 3·85 | 6·88 | 18·89 | 86·17 | 4·09 | 6·18 | 3·56 |

TABLE 17.—Deaths of Males and Females in Scotland, and its Five Groups of Districts, during each of the Years 1855–1902.

| YEAR. | SCOTLAND. | | PRINCIPAL TOWN. | | LARGE TOWN. | | SMALL TOWN. | | MAINLAND-RURAL. | | INSULAR-RURAL. | |
|---|---|---|---|---|---|---|---|---|---|---|---|---|
| | Males. | Fem. | Males. | Fem. | Males. | Fem. | Males. | Fem. | Males. | Fem. | Males. | Fem. |
| 1855 | 30626 | 31378 | 11189 | 11517 | 2972 | 2982 | 4963 | 5052 | 10681 | 10975 | 821 | 852 |
| 1856 | 29418 | 29111 | 11155 | 11099 | 2703 | 2671 | 4785 | 4757 | 9855 | 9607 | 920 | 977 |
| 1857 | 30937 | 30969 | 11692 | 11671 | 2917 | 2943 | 4911 | 5098 | 10421 | 10285 | 996 | 972 |
| 1858 | 31652 | 31887 | 11770 | 11675 | 3034 | 3129 | 5046 | 5030 | 10792 | 10997 | 1010 | 1056 |
| 1859 | 30588 | 31126 | 11075 | 11277 | 2946 | 2829 | 4975 | 5070 | 10418 | 10672 | 1174 | 1278 |
| 1860 | 33610 | 34560 | 12814 | 13252 | 2972 | 3070 | 5480 | 5590 | 11169 | 11424 | 1175 | 1224 |
| 1861 | 30890 | 31451 | 11464 | 11685 | 2869 | 2962 | 5150 | 5216 | 10346 | 10474 | 1061 | 1114 |
| 1862 | 33179 | 34016 | 12270 | 12690 | 3286 | 3280 | 5368 | 5565 | 10967 | 11141 | 1288 | 1340 |
| 1863 | 35631 | 35850 | 13624 | 13421 | 3358 | 3422 | 5862 | 5680 | 11510 | 11999 | 1277 | 1328 |
| 1864 | 37010 | 37406 | 14504 | 14341 | 3544 | 3588 | 6132 | 6162 | 11722 | 12082 | 1108 | 1233 |
| 1865 | 35190 | 35701 | 14263 | 14252 | 3352 | 3544 | 5598 | 5658 | 10906 | 11174 | 1071 | 1073 |
| 1866 | 35355 | 35993 | 13742 | 13724 | 3378 | 3528 | 5777 | 6032 | 11334 | 11571 | 1124 | 1138 |
| 1867 | 34363 | 34705 | 13219 | 13300 | 3322 | 3454 | 5786 | 5771 | 10964 | 11022 | 1072 | 1158 |
| 1868 | 34662 | 34754 | 14154 | 13883 | 3359 | 3325 | 5640 | 5752 | 10522 | 10642 | 987 | 1152 |
| 1869 | 37868 | 38007 | 15744 | 15723 | 3647 | 3839 | 6022 | 5879 | 11274 | 11342 | 1181 | 1224 |
| 1870 | 36866 | 37299 | 14234 | 14274 | 3858 | 3854 | 5929 | 6168 | 11760 | 11894 | 1085 | 1109 |
| 1871 | 36827 | 37885 | 15478 | 15948 | 4003 | 4068 | 7913 | 8287 | 8527 | 8653 | 906 | 929 |
| 1872 | 37939 | 37355 | 15192 | 15007 | 4363 | 4240 | 8500 | 8315 | 8876 | 9217 | 1008 | 1076 |
| 1873 | 39037 | 37909 | 15227 | 14781 | 4766 | 4540 | 8869 | 8488 | 9155 | 8943 | 1020 | 1157 |
| 1874 | 40678 | 40042 | 16245 | 15879 | 5079 | 4947 | 8852 | 8708 | 9419 | 9397 | 1083 | 1111 |
| 1875 | 40323 | 41444 | 15272 | 15711 | 4984 | 4818 | 9026 | 9259 | 9925 | 10378 | 1116 | 1278 |
| 1876 | 37404 | 36725 | 14256 | 13721 | 4500 | 4524 | 8420 | 8406 | 9177 | 9015 | 1051 | 1059 |
| 1877 | 37173 | 36764 | 14190 | 14037 | 4521 | 4536 | 8052 | 8008 | 9383 | 9092 | 1027 | 1091 |
| 1878 | 38389 | 38404 | 14707 | 14718 | 5157 | 5031 | 8512 | 8493 | 9072 | 9140 | 941 | 1022 |
| 1879 | 36296 | 37051 | 13397 | 13747 | 4682 | 4751 | 8217 | 8345 | 8999 | 9040 | 1001 | 1168 |
| 1880 | 38055 | 37748 | 14578 | 14295 | 5019 | 4821 | 8635 | 8847 | 8800 | 8757 | 1023 | 1028 |
| 1881 | 36097 | 36228 | 15996 | 16144 | 3814 | 3890 | 7318 | 7428 | 7970 | 7742 | 999 | 1024 |
| 1882 | 36325 | 36664 | 16343 | 16354 | 4057 | 3997 | 7328 | 7457 | 7644 | 7792 | 953 | 1064 |
| 1883 | 38296 | 38593 | 17728 | 17578 | 4074 | 4143 | 7422 | 7747 | 7987 | 8100 | 1085 | 1027 |
| 1884 | 37556 | 37612 | 17058 | 16967 | 4042 | 4206 | 7403 | 7514 | 8105 | 7919 | 948 | 1006 |
| 1885 | 36932 | 37675 | 16206 | 16521 | 3952 | 4151 | 7620 | 7792 | 8152 | 8135 | 1002 | 1076 |
| 1886 | 36432 | 37208 | 15996 | 16240 | 4179 | 4257 | 7412 | 7704 | 7874 | 7986 | 971 | 1021 |
| 1887 | 36805 | 37741 | 16009 | 16667 | 4453 | 4458 | 7574 | 7570 | 7784 | 8017 | 985 | 1029 |
| 1888 | 34953 | 36221 | 15100 | 15405 | 4153 | 4247 | 6923 | 7361 | 7851 | 8076 | 926 | 1132 |
| 1889 | 36328 | 36910 | 16046 | 16390 | 4259 | 4203 | 7067 | 7546 | 8012 | 7851 | 944 | 920 |
| 1890 | 39130 | 39874 | 17594 | 17668 | 4654 | 4777 | 7752 | 7905 | 8194 | 8484 | 936 | 1040 |
| 1891 | 41122 | 42451 | 18018 | 18580 | 5040 | 5175 | 8414 | 8705 | 8604 | 8786 | 1046 | 1205 |
| 1892 | 37463 | 38082 | 16788 | 16589 | 4641 | 4727 | 7468 | 7958 | 7586 | 7763 | 980 | 1045 |
| 1893 | 39585 | 40085 | 17684 | 17536 | 5377 | 5465 | 7813 | 8168 | 7841 | 7904 | 870 | 1012 |
| 1894 | 35153 | 35960 | 15534 | 15341 | 4549 | 4787 | 7116 | 7466 | 7071 | 7352 | 883 | 1014 |
| 1895 | 40663 | 41189 | 18203 | 18460 | 5502 | 5390 | 8138 | 8316 | 7922 | 8029 | 898 | 994 |
| 1896 | 35321 | 35356 | 16002 | 15695 | 4678 | 4630 | 7021 | 7155 | 6807 | 7008 | 813 | 868 |
| 1897 | 39506 | 39638 | 18258 | 17771 | 5280 | 5223 | 7758 | 7968 | 7265 | 7579 | 945 | 1067 |
| 1898 | 39344 | 39053 | 17941 | 17426 | 5385 | 5344 | 7681 | 7930 | 7448 | 7411 | 889 | 942 |
| 1899 | 39903 | 39690 | 18130 | 17740 | 5508 | 5238 | 7697 | 8065 | 7701 | 7612 | 867 | 1035 |
| 1900 | 41276 | 41020 | 18550 | 18269 | 5588 | 5458 | 8167 | 8250 | 7934 | 7914 | 1037 | 1129 |
| 1901 | 40213 | 39894 | 19756 | 19000 | 5120 | 5127 | 7417 | 7543 | 7088 | 7261 | 832 | 963 |
| 1902 | 39183 | 38758 | 18945 | 18046 | 5134 | 5077 | 7136 | 7348 | 7039 | 7246 | 929 | 1041 |

TABLE **18.**—Proportion of Male and Female Deaths per 1000 of the Population in Scotland, and its Five Groups of Districts, during each of the Years 1855–1902.

| YEAR. | SCOTLAND. | | PRINCIPAL TOWN. | | LARGE TOWN. | | SMALL TOWN. | | MAINLAND-RURAL. | | INSULAR-RURAL. | |
|---|---|---|---|---|---|---|---|---|---|---|---|---|
| | Males. | Fem. | Males. | Fem. | Males. | Fem. | Males. | Fem. | Males. | Fem. | Males. | Fem. |
| 1855 | 21·62 | 20·03 | 29·29 | 25·84 | 26·44 | 23·82 | 21·63 | 19·95 | | | | |
| 1856 | 20·65 | 18·50 | 28·87 | 24·60 | 23·78 | 21·07 | 20·70 | 18·63 | | | | |
| 1857 | 21·61 | 19·58 | 29·91 | 25·56 | 25·39 | 22·92 | 21·09 | 19·81 | | | | |
| 1858 | 22·02 | 20·05 | 29·76 | 25·27 | 26·12 | 24·07 | 21·52 | 19·39 | | | | |
| 1859 | 21·20 | 19·40 | 27·69 | 24·12 | 25·09 | 21·79 | 21·07 | 19·38 | | | | |
| 1860 | 23·21 | 21·50 | 31·68 | 28·01 | 23·36 | 23·04 | 23·04 | 21·25 | | | | |
| 1861 | 21·25 | 19·46 | 27·96 | 24·38 | 23·86 | 21·93 | 21·57 | 19·24 | | | | |
| 1862 | 22·60 | 20·87 | 29·31 | 26·03 | 26·75 | 23·84 | 22·31 | 20·85 | | | | |
| 1863 | 24·02 | 21·81 | 31·88 | 27·06 | 26·76 | 24·41 | 23·63 | 21·14 | | | | |
| 1864 | 24·70 | 22·56 | 33·24 | 28·42 | 27·64 | 25·12 | 25·10 | 22·77 | | | | |
| 1865 | 23·25 | 21·35 | 32·02 | 27·77 | 25·59 | 24·35 | 22·74 | 20·76 | | | | |
| 1866 | 23·13 | 21·34 | 30·21 | 26·28 | 25·24 | 23·79 | 23·29 | 21·98 | | | | |
| 1867 | 22·26 | 20·40 | 28·53 | 25·04 | 24·30 | 22·86 | 23·15 | 20·88 | | | | |
| 1868 | 22·22 | 20·25 | 29·85 | 25·69 | 24·05 | 21·59 | 22·40 | 20·67 | | | | |
| 1869 | 24·04 | 21·96 | 32·52 | 28·60 | 25·56 | 24·48 | 23·74 | 20·98 | | | | |
| 1870 | 23·17 | 21·37 | 28·80 | 25·52 | 26·47 | 24·12 | 23·19 | 21·85 | | | | |
| 1871 | 22·90 | 21·51 | 30·39 | 27·86 | 25·44 | 23·59 | 21·43 | 20·55 | 16·69 | 15·96 | 14·84 | 13·09 |
| 1872 | 23·33 | 21·00 | 29·49 | 25·94 | 26·82 | 23·86 | 22·71 | 20·38 | 17·31 | 16·98 | 16·51 | 15·21 |
| 1873 | 23·72 | 21·11 | 29·23 | 25·29 | 28·34 | 24·79 | 23·38 | 20·56 | 17·78 | 16·45 | 16·71 | 16·39 |
| 1874 | 24·44 | 22·08 | 30·83 | 26·88 | 29·21 | 26·20 | 23·03 | 20·85 | 18·22 | 17·27 | 17·73 | 15·78 |
| 1875 | 23·94 | 22·63 | 28·65 | 26·32 | 27·72 | 24·76 | 23·17 | 21·91 | 19·13 | 19·05 | 18·26 | 18·20 |
| 1876 | 21·96 | 19·86 | 26·44 | 22·74 | 24·21 | 22·55 | 21·33 | 19·65 | 17·62 | 16·52 | 17·19 | 15·12 |
| 1877 | 21·57 | 19·69 | 26·03 | 23·02 | 23·52 | 21·94 | 20·12 | 18·50 | 17·94 | 16·64 | 16·80 | 15·62 |
| 1878 | 22·02 | 20·37 | 26·67 | 23·89 | 25·95 | 23·61 | 20·99 | 19·39 | 17·28 | 16·71 | 15·39 | 14·67 |
| 1879 | 20·59 | 19·47 | 24·01 | 22·08 | 22·78 | 21·62 | 19·99 | 18·83 | 17·07 | 16·51 | 16·37 | 16·80 |
| 1880 | 21·33 | 19·64 | 25·84 | 22·72 | 23·59 | 21·27 | 20·72 | 19·72 | 16·63 | 15·97 | 16·72 | 14·82 |
| 1881 | 20·02 | 18·68 | 23·74 | 21·72 | 19·48 | 18·74 | 19·33 | 18·23 | 16·10 | 15·12 | 16·35 | 14·81 |
| 1882 | 19·98 | 18·77 | 24·01 | 21·74 | 20·40 | 18·99 | 19·23 | 18·18 | 15·42 | 15·24 | 15·66 | 15·43 |
| 1883 | 20·90 | 19·61 | 25·72 | 23·09 | 20·17 | 19·40 | 19·34 | 18·76 | 16·08 | 15·86 | 17·90 | 14·94 |
| 1884 | 20·32 | 18·97 | 24·41 | 22·02 | 19·70 | 19·42 | 19·16 | 18·07 | 16·29 | 15·53 | 15·70 | 14·67 |
| 1885 | 19·83 | 18·87 | 22·95 | 21·19 | 18·97 | 18·89 | 19·58 | 18·61 | 16·36 | 15·97 | 16·66 | 15·74 |
| 1886 | 19·40 | 18·50 | 22·38 | 20·58 | 19·76 | 19·10 | 18·91 | 18·28 | 15·78 | 15·70 | 16·21 | 14·98 |
| 1887 | 19·44 | 18·63 | 22·13 | 20·87 | 20·73 | 19·72 | 19·19 | 17·84 | 15·57 | 15·78 | 16·52 | 15·14 |
| 1888 | 18·32 | 17·75 | 20·62 | 19·06 | 19·04 | 18·52 | 17·42 | 17·23 | 15·68 | 15·92 | 15·59 | 16·71 |
| 1889 | 18·88 | 17·96 | 21·64 | 20·04 | 18·84 | 18·06 | 17·66 | 17·54 | 15·98 | 15·49 | 15·96 | 13·62 |
| 1890 | 20·26 | 19·25 | 23·43 | 21·36 | 20·61 | 20·21 | 19·26 | 18·28 | 16·61 | 16·70 | 15·89 | 15·44 |
| 1891 | 21·11 | 20·33 | 23·74 | 22·22 | 21·96 | 21·56 | 20·73 | 19·98 | 17·44 | 17·30 | 17·82 | 17·95 |
| 1892 | 19·01 | 18·06 | 21·88 | 19·72 | 18·45 | 17·85 | 17·97 | 17·91 | 16·18 | 16·01 | 16·76 | 15·61 |
| 1893 | 19·87 | 18·82 | 22·75 | 20·58 | 20·97 | 20·27 | 18·59 | 18·18 | 16·89 | 16·47 | 14·97 | 15·18 |
| 1894 | 17·45 | 16·72 | 19·72 | 17·78 | 17·50 | 17·51 | 16·77 | 16·48 | 15·31 | 15·40 | 15·26 | 1 ·7 |
| 1895 | 19·95 | 18·96 | 22·81 | 21·13 | 20·62 | 19·26 | 19·00 | 18·19 | 17·36 | 17·01 | 15·60 | 15·03 |
| 1896 | 17·14 | 16·12 | 19·80 | 17·74 | 17·31 | 16·36 | 16·23 | 15·51 | 15·00 | 14·93 | 14·20 | 13·17 |
| 1897 | 18·96 | 17.89 | 22·13 | 19·68 | 19·30 | 18·21 | 17·98 | 17·36 | 16·12 | 16·27 | 16·62 | 16·76 |
| 1898 | 18·67 | 17·46 | 21·46 | 19·06 | 19·42 | 18·39 | 17·69 | 17·18 | 16·57 | 15·95 | 15·72 | 14·45 |
| 1899 | 18·72 | 17·57 | 21·02 | 18·90 | 19·35 | 17·81 | 17·01 | 16·93 | 16·24 | 15·64 | 15·14 | 16·25 |
| 1900 | 19·15 | 17·98 | 21·17 | 19·18 | 19·34 | 18·33 | 17·79 | 17·12 | 16·73 | 16·28 | 18·19 | 17·84 |
| 1901 | 18·45 | 17·32 | 20·95 | 18·72 | 18·03 | 17·29 | 16·89 | 16·37 | 15·45 | 15·45 | 15·13 | 15·65 |
| 1902 | 17·77 | 16·66 | 19·69 | 17·45 | 17·84 | 16·92 | 16·04 | 15·78 | 15·47 | 15·55 | 16·99 | 17·05 |

TABLE **19.**—Showing Corrected Death-rates in Counties and Principal Towns, 1902.

| | | Per Standard Death-rate. | Factor for Correction. | Recorded Death-rate. | Corrected Death-rate. | Comparative Mortality Figure. |
|---|---|---|---|---|---|---|
| SCOTLAND | | 18·23 | 1·0000 | 17·201 | 17·201 | 1,000 |
| | COUNTIES. | | | | | |
| 1 | Lanark | 17·13 | 1·0642 | 18·742 | 21·679 | 1,260 |
| 2 | Renfrew | 15·76 | 1·1567 | 18·316 | 21·238 | 1,234 |
| 3 | Edinburgh | 17·36 | 1·0501 | 17·151 | 18·010 | 1,047 |
| 4 | Forfar | 18·53 | 0·9838 | 18·138 | 17·844 | 1,037 |
| 5 | Stirling | 18·17 | 1·0033 | 16·929 | 16·985 | 987 |
| 6 | Dumbarton | 17·37 | 1·0495 | 15·624 | 16·397 | 953 |
| 7 | Ayr | 18·37 | 0·9924 | 16·061 | 15·940 | 927 |
| 8 | Linlithgow | 17·49 | 1·0423 | 15·214 | 15·658 | 910 |
| 9 | Nairn | 21·67 | 0·8413 | 18·296 | 15·392 | 895 |
| 10 | Dumfries | 19·91 | 0·9156 | 16·807 | 15·388 | 895 |
| 11 | Bute | 20·83 | 0·8752 | 17·522 | 15·335 | 892 |
| 12 | Aberdeen | 19·37 | 0·9411 | 16·143 | 15·192 | 883 |
| 13 | Haddington | 18·55 | 0·9827 | 15·431 | 15·164 | 882 |
| 14 | Roxburgh | 18·72 | 0·9738 | 15·412 | 15·008 | 873 |
| 15 | Elgin | 21·10 | 0·8640 | 17·265 | 14·917 | 867 |
| 16 | Selkirk | 17·88 | 1·0196 | 14·327 | 14·608 | 849 |
| 17 | Fife | 18·85 | 0·9671 | 15·061 | 14·565 | 847 |
| 18 | Inverness | 22·31 | 0·8171 | 17·647 | 14·419 | 838 |
| 19 | Argyll | 19·83 | 0·9193 | 15·552 | 14·297 | 831 |
| 20 | Perth | 20·08 | 0·9079 | 15·914 | 14·289 | 831 |
| 21 | Caithness | 23·51 | 0·7754 | 18·473 | 14·296 | 831 |
| 22 | Banff | 20·61 | 0·8845 | 15·688 | 13·876 | 807 |
| 23 | Kinross | 22·37 | 0·8149 | 16·959 | 13·820 | 803 |
| 24 | Ross and Cromarty | 22·76 | 0·8010 | 17·078 | 13·679 | 795 |
| 25 | Shetland | 24·42 | 0·7465 | 18·261 | 13·632 | 792 |
| 26 | Clackmannan | 17·83 | 1·0224 | 13·326 | 13·625 | 792 |
| 27 | Peebles | 18·75 | 0·9723 | 13·736 | 13·356 | 776 |
| 28 | Wigtown | 20·32 | 0·8971 | 14·780 | 13·244 | 770 |
| 29 | Berwick | 19·96 | 0·9133 | 14·391 | 13·143 | 764 |
| 30 | Kincardine | 20·19 | 0·9029 | 14·513 | 13·104 | 762 |
| 31 | Kirkcudbright | 19·86 | 0·9179 | 14·180 | 13·016 | 757 |
| 32 | Sutherland | 24·81 | 0·7348 | 16·370 | 12·029 | 699 |
| 33 | Orkney | 23·71 | 0·7689 | 15·417 | 11·854 | 689 |
| | PRINCIPAL TOWNS. | | | | | |
| 1 | Glasgow | 16·46 | 1·1075 | 20·023 | 22·176 | 1,289 |
| 2 | Greenock | 17·35 | 1·0507 | 19·853 | 20·860 | 1,213 |
| 3 | Coatbridge | 16·85 | 1·0819 | 18·648 | 20·175 | 1,173 |
| 4 | Dundee | 17·30 | 1·0538 | 18·991 | 20·013 | 1,163 |
| 5 | Paisley | 17·42 | 1·0465 | 19·113 | 20·002 | 1,163 |
| 6 | Hamilton | 17·37 | 1·0495 | 18·746 | 19·674 | 1,144 |
| 7 | Kilmarnock | 17·19 | 1·0605 | 17·507 | 18·566 | 1,079 |
| 8 | Edinburgh | 17·50 | 1·0417 | 17·751 | 18·491 | 1,075 |
| 9 | Perth | 18·17 | 1·0033 | 18·129 | 18·189 | 1,057 |
| 10 | Aberdeen | 18·36 | 0·9929 | 17·879 | 17·752 | 1,032 |
| 11 | Govan | 16·53 | 1·1028 | 15·994 | 17·638 | 1,025 |
| 12 | Motherwell | 16·52 | 1·1035 | 15·408 | 17·003 | 988 |
| 13 | Leith | 17·16 | 1·0624 | 15·355 | 16·313 | 948 |
| 14 | Partick | 16·53 | 1·1028 | 14·180 | 15·638 | 909 |
| 15 | Kirkcaldy | 17·42 | 1·0465 | 13·890 | 14·536 | 845 |

TABLE **20.**—Total Number of Deaths in the Principal Towns of Scotland during each of the Years 1892–1902.

| TOWNS. | 1892. | 1893. | 1894. | 1895. | 1896. | 1897. | 1898. | 1899. | 1900. | 1901. | 1902. |
|---|---|---|---|---|---|---|---|---|---|---|---|
| Glasgow . . . | 15218 | 15797 | 13673 | 16344 | 14385 | 15726 | 15328 | 15827 | 16392 | 16190 | 15530 |
| Edinburgh . . . | 5143 | 5266 | 4745 | 5679 | 4687 | 6223 | 5798 | 5858 | 5876 | 6173 | 5734 |
| Dundee . . . | 2952 | 3494 | 2992 | 3399 | 3103 | 3378 | 3455 | 3190 | 3391 | 3412 | 3078 |
| Aberdeen . . . | 2610 | 2393 | 2455 | 2817 | 2479 | 2472 | 2683 | 2719 | 2866 | 2813 | 2816 |
| Govan . . . . | 1079 | 1353 | 990 | 1157 | 1133 | 1286 | 1174 | 1199 | 1373 | 1320 | 1357 |
| Paisley . . . . | 1265 | 1518 | 1257 | 1548 | 1351 | 1466 | 1584 | 1509 | 1608 | 1486 | 1551 |
| Leith . . . . | 1468 | 1363 | 1212 | 1487 | 1184 | 1528 | 1364 | 1411 | 1230 | 1373 | 1207 |
| Greenock . . . | 1244 | 1311 | 1200 | 1432 | 1102 | 1363 | 1308 | 1321 | 1300 | 1328 | 1365 |
| Partick . . . . | 642 | 780 | 715 | 779 | 622 | 766 | 783 | 841 | 780 | 957 | 809 |
| Coatbridge . . | 592 | 581 | 575 | 790 | 528 | 608 | 700 | 761 | 752 | 828 | 708 |
| Kilmarnock . . | 570 | 698 | 487 | 600 | 534 | 545 | 562 | 639 | 545 | 654 | 612 |
| Kirkcaldy . . . | 465 | 483 | 451 | 487 | 491 | 482 | 532 | 494 | 477 | 544 | 487 |
| Perth . . . . | 594 | 666 | 574 | 631 | 589 | 668 | 628 | 595 | 706 | 570 | 603 |
| Hamilton . . . | 488 | 536 | 464 | 669 | 483 | 541 | 523 | 606 | 630 | 575 | 636 |
| Motherwell . . | 402 | 358 | 385 | 472 | 377 | 499 | 535 | 613 | 585 | 533 | 498 |

TABLE **21.**—Proportion of Deaths per 1000 of the Population, in the Principal Towns of Scotland, during each of the Years 1892–1902.

| TOWNS. | 1892. | 1893. | 1894. | 1895. | 1896. | 1897. | 1898. | 1899. | 1900. | 1901. | Mean Annual Mortality. | 1902. |
|---|---|---|---|---|---|---|---|---|---|---|---|---|
| Glasgow . | 22·7 | 23·2 | 19·8 | 23·4 | 20·3 | 21·8 | 21·0 | 21·3 | 21·8 | 21·2 | *21·7* | 20·0 |
| Edinburgh | 19·4 | 19·6 | 17·4 | 20·6 | 16·7 | 20·9 | 19·2 | 19·2 | 19·0 | 19·4 | *19·1* | 17·8 |
| Dundee . | 19·0 | 22·4 | 19·1 | 21·6 | 19·7 | 21·3 | 21·7 | 19·9 | 21·1 | 21·1 | *20·7* | 19·0 |
| Aberdeen | 20·4 | 18·3 | 18·4 | 20·7 | 17·8 | 17·4 | 18·5 | 18·4 | 19·0 | 18·2 | *18·7* | 17·9 |
| Govan . | 17·1 | 20·9 | 15·0 | 17·1 | 16·4 | 18·2 | 16·3 | 16·3 | 18·2 | 17·2 | *17·3* | 16·0 |
| Paisley . | 18·6 | 22·0 | 17·9 | 21·6 | 18·5 | 19·8 | 21·0 | 19·6 | 20·5 | 18·6 | *19·8* | 19·1 |
| Leith . . | 21·0 | 19·3 | 17·0 | 20·6 | 16·2 | 20·6 | 18·2 | 18·6 | 16·0 | 17·7 | *18·5* | 15·4 |
| Greenock | 19·4 | 20·4 | 18·5 | 21·9 | 16·7 | 20·5 | 19·6 | 19·6 | 19·2 | 19·5 | *19·5* | 19·9 |
| Partick . | 16·7 | 19·5 | 17·2 | 18·0 | 13·8 | 16·4 | 16·1 | 16·6 | 14·8 | 17·5 | *16·7* | 14·2 |
| Coatbridge | 19·2 | 18·5 | 17·9 | 24·1 | 15·8 | 17·8 | 20·0 | 21·3 | 20·6 | 22·3 | *19·8* | 18·6 |
| Kilmarnock | 19·6 | 23·5 | 16·1 | 19·5 | 17·1 | 17·1 | 17·3 | 19·3 | 16·2 | 19·1 | *18·5* | 17·5 |
| Kirkcaldy | 16·6 | 16·9 | 15·4 | 16·3 | 16·0 | 15·4 | 16·6 | 15·1 | 14·2 | 15·9 | *15·8* | 13·9 |
| Perth . . | 19·6 | 21·8 | 18·6 | 20·3 | 18·7 | 21·1 | 19·6 | 18·4 | 21·6 | 17·3 | *19·7* | 18·1 |
| Hamilton | 18·8 | 20·3 | 17·1 | 23·9 | 16·9 | 18·3 | 17·2 | 19·4 | 19·6 | 17·4 | *18·9* | 18·7 |
| Motherwell | 20·2 | 17·1 | 17·6 | 20·5 | 15·6 | 19·7 | 20·1 | 21·9 | 19·9 | 17·3 | *19·0* | 15·4 |

TABLE **22.**—Ages of Males and Females who Died in Scotland, and in each of its Groups of Districts, during the Year 1902.

| AGES. | SCOTLAND. | | PRINCIPAL TOWN. | | LARGE TOWN. | | SMALL TOWN. | | MAINLAND-RURAL. | | INSULAR-RURAL. | |
|---|---|---|---|---|---|---|---|---|---|---|---|---|
| | Males. | Fem. | Males. | Fem. | Males. | Fem. | Males. | Fem. | Males. | Fem. | Males. | Fem. |
| Under 1 Year | 8516 | 6488 | 4429 | 3336 | 1226 | 852 | 1606 | 1267 | 1130 | 941 | 125 | 92 |
| 1–2 | 2519 | 2111 | 1430 | 1185 | 354 | 332 | 452 | 394 | 256 | 185 | 27 | 15 |
| 2–3 | 980 | 907 | 571 | 523 | 152 | 135 | 154 | 147 | 93 | 88 | 10 | 14 |
| 3–4 | 530 | 557 | 294 | 312 | 70 | 79 | 102 | 94 | 55 | 63 | 9 | 9 |
| 4–5 | 388 | 441 | 219 | 228 | 56 | 63 | 67 | 86 | 40 | 59 | 6 | 5 |
| Under 5 Years | 12933 | 10504 | 6943 | 5584 | 1858 | 1461 | 2381 | 1988 | 1574 | 1336 | 177 | 135 |
| 5–10 | 1020 | 1128 | 536 | 566 | 142 | 157 | 184 | 223 | 136 | 159 | 22 | 23 |
| 10–15 | 644 | 736 | 295 | 354 | 84 | 99 | 131 | 124 | 118 | 137 | 16 | 22 |
| 15–20 | 1075 | 1070 | 506 | 487 | 144 | 143 | 196 | 221 | 195 | 186 | 34 | 33 |
| 20–30 | 2435 | 2508 | 1192 | 1240 | 300 | 351 | 454 | 420 | 411 | 426 | 78 | 71 |
| 30–40 | 2613 | 2654 | 1368 | 1331 | 351 | 371 | 405 | 476 | 423 | 420 | 61 | 56 |
| 40–50 | 3324 | 2792 | 1809 | 1516 | 417 | 350 | 550 | 455 | 503 | 412 | 45 | 59 |
| 50–60 | 4161 | 3706 | 2216 | 1895 | 529 | 470 | 632 | 690 | 706 | 582 | 78 | 69 |
| 60–70 | 4939 | 5070 | 2252 | 2282 | 639 | 653 | 954 | 963 | 994 | 1059 | 100 | 113 |
| 70–80 | 3976 | 5099 | 1382 | 1867 | 472 | 655 | 816 | 1046 | 1143 | 1319 | 163 | 212 |
| 80–90 | 1854 | 3005 | 412 | 829 | 182 | 329 | 395 | 644 | 727 | 998 | 138 | 205 |
| 90–100 | 204 | 469 | 34 | 90 | 15 | 38 | 36 | 95 | 102 | 206 | 17 | 40 |
| 100 and above | 4 | 16 | – | 5 | 1 | – | 1 | 3 | 2 | 5 | – | 3 |
| Not stated | 1 | 1 | – | – | – | – | 1 | – | – | 1 | – | – |
| ALL AGES | 39183 | 38758 | 18945 | 18046 | 5134 | 5077 | 7136 | 7348 | 7039 | 7246 | 929 | 1041 |

TABLE **23.**—Annual Rate of Mortality per 1000 of the Population at various Age-periods in 1902.

| AGES. | SCOTLAND. | | PRINCIPAL TOWN. | | LARGE TOWN. | | SMALL TOWN. | | MAINLAND-RURAL. | | INSULAR-RURAL. | |
|---|---|---|---|---|---|---|---|---|---|---|---|---|
| | Males. | Fem. | Males. | Fem. | Males. | Fem. | Males. | Fem. | Males. | Fem. | Males. | Fem. |
| Under 1 Year | 144·74 | 113·10 | 167·02 | 128·41 | 151·53 | 110·12 | 133·12 | 106·85 | 102·85 | 87·81 | 102·46 | 83·03 |
| 1–2 | 47·07 | 40·25 | 61·17 | 50·93 | 48·63 | 46·97 | 40·11 | 36·04 | 24·36 | 18·21 | 24·52 | 14·53 |
| 2–3 | 18·13 | 16·96 | 24·19 | 22·18 | 20·55 | 18·26 | 13·66 | 13·39 | 8·81 | 8·49 | 8·09 | 12·00 |
| 3–4 | 9·99 | 10·51 | 12·92 | 13·71 | 9·55 | 10·93 | 9·17 | 8·47 | 5·16 | 5·86 | 7·75 | 7·88 |
| 4–5 | 7·36 | 8·53 | 9·85 | 10·33 | 7·80 | 8·98 | 6·05 | 7·88 | 3·66 | 5·62 | 4·54 | 4·31 |
| Under 5 Y'rs. | 47·52 | 39·20 | 58·60 | 47·46 | 49·85 | 40·09 | 41·92 | 35·64 | 29·35 | 25·45 | 29·30 | 24·07 |
| 5–10 | 4·03 | 4·58 | 5·07 | 5·44 | 4·13 | 4·67 | 3·44 | 4·27 | 2·57 | 3·13 | 3·48 | 3·96 |
| 10–15 | 2·66 | 3·15 | 2·96 | 3·57 | 2·60 | 3·16 | 2·56 | 2·56 | 2·27 | 2·80 | 2·44 | 3·72 |
| 15–20 | 4·60 | 4·68 | 5·04 | 4·65 | 4·64 | 4·75 | 4·10 | 4·85 | 3·98 | 4·34 | 6·30 | 6·16 |
| 20–30 | 6·13 | 5·89 | 6·26 | 5·94 | 5·76 | 6·43 | 5·89 | 5·16 | 5·76 | 5·83 | 11·27 | 8·43 |
| 30–40 | 9·09 | 8·47 | 10·16 | 9·10 | 9·43 | 9·24 | 7·29 | 7·87 | 7·91 | 7·13 | 9·69 | 7·23 |
| 40–50 | 14·95 | 11·73 | 18·32 | 14·15 | 14·62 | 11·72 | 12·61 | 9·81 | 11·01 | 8·61 | 7·91 | 8·77 |
| 50–60 | 27·48 | 21·53 | 34·22 | 25·60 | 28·75 | 22·46 | 21·42 | 20·43 | 20·65 | 15·52 | 17·57 | 11·99 |
| 60–70 | 52·63 | 41·79 | 64·38 | 48·58 | 57·46 | 45·55 | 50·43 | 38·42 | 40·23 | 35·67 | 25·56 | 22·37 |
| 70–80 | 95·45 | 83·49 | 114·37 | 91·93 | 104·54 | 96·82 | 91·81 | 81·63 | 83·77 | 74·73 | 70·35 | 64·03 |
| 80–90 | 192·94 | 176·24 | 194·80 | 174·23 | 196·33 | 184·21 | 196·32 | 180·19 | 193·20 | 178·47 | 191·40 | 164·26 |
| 90 and above | 350·76 | 348·67 | 303·57 | 310·46 | 432·43 | 283·58 | 313·56 | 371·21 | 416·00 | 386·45 | 239·44 | 330·77 |
| ALL AGES. | 17·77 | 16·66 | 19·69 | 17·45 | 17·84 | 16·92 | 16·04 | 15·78 | 15·47 | 15·55 | 16·99 | 17·05 |

TABLE **24.**—Percentage of Deaths at each Age to the Total Deaths in 1902.

| AGES. | SCOTLAND. | | PRINCIPAL TOWN. | | LARGE TOWN. | | SMALL TOWN. | | MAINLAND-RURAL. | | INSULAR-RURAL. | |
|---|---|---|---|---|---|---|---|---|---|---|---|---|
| | Males. | Fem. | Males. | Fem. | Males. | Fem. | Males. | Fem. | Males. | Fem. | Males. | Fem. |
| Under 1 Year | 21·74 | 16·74 | 23·38 | 18·48 | 23·88 | 16·78 | 22·51 | 17·24 | 16·05 | 12·99 | 13·45 | 8·84 |
| 1–2 | 6·43 | 5·44 | 7·55 | 6·57 | 6·90 | 6·54 | 6·33 | 5·36 | 3·64 | 2·55 | 2·91 | 1·44 |
| 2–3 | 2·50 | 2·34 | 3·01 | 2·90 | 2·96 | 2·66 | 2·16 | 2·00 | 1·32 | 1·22 | 1·08 | 1·35 |
| 3–4 | 1·35 | 1·44 | 1·55 | 1·73 | 1·36 | 1·56 | 1·43 | 1·28 | 0·78 | 0·87 | 0·97 | 0·86 |
| 4–5 | 0·99 | 1·14 | 1·16 | 1·26 | 1·09 | 1·24 | 0·94 | 1·17 | 0·57 | 0·81 | 0·64 | 0·48 |
| Under 5 Y'rs. | 33·01 | 27·10 | 36·65 | 30·94 | 36·19 | 28·78 | 33·37 | 27·05 | 22·36 | 18·44 | 19·05 | 12·97 |
| 5–10 | 2·60 | 2·91 | 2·83 | 3·14 | 2·77 | 3·09 | 2·58 | 3·03 | 1·93 | 2·19 | 2·37 | 2·21 |
| 10–15 | 1·64 | 1·90 | 1·56 | 1·96 | 1·64 | 1·95 | 1·84 | 1·69 | 1·68 | 1·89 | 1·72 | 2·11 |
| 15–20 | 2·74 | 2·76 | 2·67 | 2·70 | 2·80 | 2·82 | 2·75 | 3·01 | 2·77 | 2·57 | 3·66 | 3·17 |
| 20–30 | 6·22 | 6·47 | 6·29 | 6·87 | 5·84 | 6·91 | 6·36 | 5·72 | 5·84 | 5·88 | 8·40 | 6·82 |
| 30–40 | 6·67 | 6·85 | 7·22 | 7·38 | 6·84 | 7·31 | 5·67 | 6·48 | 6·08 | 5·80 | 6·57 | 5·38 |
| 40–50 | 8·48 | 7·21 | 9·55 | 8·40 | 8·12 | 6·89 | 7·71 | 6·19 | 7·14 | 5·69 | 4·84 | 5·67 |
| 50–60 | 10·62 | 9·56 | 11·70 | 10·50 | 10·30 | 9·26 | 8·86 | 9·39 | 10·03 | 8·03 | 8·40 | 6·63 |
| 60–70 | 12·61 | 13·08 | 11·89 | 12·64 | 12·45 | 12·86 | 13·37 | 13·11 | 14·12 | 14·62 | 10·76 | 10·85 |
| 70–80 | 10·15 | 13·16 | 7·29 | 10·35 | 9·19 | 12·90 | 11·43 | 14·24 | 16·24 | 18·20 | 17·55 | 20·37 |
| 80–90 | 4·73 | 7·75 | 2·17 | 4·59 | 3·55 | 6·48 | 5·54 | 8·76 | 10·33 | 13·77 | 14·85 | 19·69 |
| 90–100 | 0·52 | 1·21 | 0·18 | 0·50 | 0·29 | 0·75 | 0·50 | 1·29 | 1·45 | 2·84 | 1·83 | 3·84 |
| 100 and above | 0·01 | 0·04 | 0·00 | 0·0 | 0·02 | 0·00 | 0·01 | 0·04 | 0·03 | 0·07 | 0·00 | 0·29 |
| Not stated | 0·00 | 0·00 | 0·00 | 0·00 | 0·00 | 0·00 | 0·01 | 0·00 | 0·00 | 0·01 | 0·00 | 0·00 |
| TOTAL . . | 100·00 | 100·00 | 100·00 | 100·00 | 100·00 | 100·00 | 100·00 | 100·00 | 100·00 | 100·00 | 100·00 | 100·00 |

TABLE **25.**—Percentage of Deaths at each Age to the Total Deaths in Scotland, for the ten years 1892–1901, and the Mean of the same. Also the Percentage for 1902.

| AGES. | 1892. | | 1893. | | 1894. | | 1895. | | 1896. | | 1897. | |
|---|---|---|---|---|---|---|---|---|---|---|---|---|
| | Males. | Fem. | Males. | Fem. | Males. | Fem. | Males. | Fem. | Males. | Fem. | Males. | Fem. |
| Under 1 Year | 21·91 | 17·02 | 24·49 | 18·95 | 23·05 | 17·84 | 23·46 | 17·81 | 24·00 | 18·24 | 24·95 | 19·98 |
| — 2 | 7·45 | 6·76 | 8·34 | 8·11 | 7·11 | 6·57 | 7·73 | 7·05 | 7·14 | 6·82 | 7·85 | 6·96 |
| — 3 | 3·21 | 3·02 | 3·50 | 3·40 | 2·84 | 2·67 | 3·05 | 2·93 | 2·96 | 2·82 | 2·94 | 2·68 |
| — 4 | 1·83 | 1·79 | 1·91 | 1·94 | 1·78 | 1·84 | 1·84 | 1·64 | 1·69 | 1·62 | 1·73 | 1·63 |
| — 5 | 1·34 | 1·28 | 1·40 | 1·32 | 1·28 | 1·33 | 1·16 | 1·16 | 1·15 | 1·17 | 1·19 | 1·18 |
| 0– 5 | 35·79 | 29·87 | 39·64 | 33·72 | 36·06 | 30·25 | 37·24 | 30·59 | 36·94 | 30·67 | 38·66 | 32·43 |
| 5–10 | 3·46 | 3·56 | 3·46 | 3·65 | 3·37 | 3·39 | 3·17 | 2·98 | 3·16 | 3·26 | 2·83 | 3·06 |
| 10–15 | 1·95 | 2·17 | 1·99 | 2·21 | 2·00 | 2·33 | 2·01 | 2·08 | 2·08 | 2·24 | 1·81 | 2·05 |
| 15–20 | 3·10 | 2·91 | 2·89 | 2·96 | 3·25 | 3·30 | 2·99 | 2·85 | 3·03 | 3·16 | 2·76 | 2·73 |
| 20–30 | 6·15 | 6·71 | 6·08 | 6·15 | 6·69 | 7·07 | 6·35 | 6·37 | 6·50 | 6·73 | 6·09 | 6·27 |
| 30–40 | 6·24 | 6·70 | 6·04 | 6·36 | 6·30 | 6·98 | 6·17 | 6·51 | 6·27 | 6·99 | 6·22 | 6·43 |
| 40–50 | 7·20 | 6·80 | 6·76 | 6·26 | 7·31 | 6·79 | 7·19 | 6·53 | 7·31 | 6·86 | 7·10 | 6·65 |
| 50–60 | 9·30 | 8·58 | 8·74 | 8·16 | 9·15 | 8·38 | 9·24 | 8·94 | 9·38 | 8·86 | 9·18 | 8·64 |
| 60–70 | 10·76 | 11·48 | 9·69 | 10·76 | 10·95 | 11·61 | 10·66 | 12·03 | 10·70 | 11·55 | 10·59 | 11·32 |
| 70–80 | 10·31 | 12·88 | 9·69 | 11·70 | 9·75 | 11·90 | 9·64 | 12·68 | 9·46 | 12·03 | 9·63 | 12·31 |
| 80–90 | 5·01 | 7·14 | 4·39 | 6·94 | 4·57 | 6·75 | 4·65 | 7·23 | 4·53 | 6·51 | 4·54 | 6·98 |
| 90–100 | 0·69 | 1·17 | 0·57 | 1·09 | 0·58 | 1·20 | 0·68 | 1·16 | 0·61 | 1·12 | 0·57 | 1·09 |
| 100 and above | 0·02 | 0·03 | 0·02 | 0·04 | 0·01 | 0·04 | 0·00 | 0·05 | 0·02 | 0·02 | 0·01 | 0·04 |
| Not stated | 0·02 | 0·00 | 0·04 | 0·00 | 0·01 | 0·01 | 0·01 | 0·00 | 0·01 | 0·00 | 0·01 | 0·00 |
| TOTAL | 100·00 | 100·00 | 100·00 | 100·00 | 100·00 | 100·00 | 100·00 | 100·00 | 100·00 | 100·00 | 100·00 | 100·00 |

| AGES. | 1898. | | 1899. | | 1900. | | 1901. | | Mean of Ten Years. | | 1902. | |
|---|---|---|---|---|---|---|---|---|---|---|---|---|
| | Males. | Fem. | Males. | Fem. | Males. | Fem. | Males. | Fem. | Males. | Fem. | Males. | Fem. |
| Under 1 Year | 24·76 | 20·03 | 23·97 | 19·06 | 23·04 | 17·99 | 23·73 | 18·95 | 23·73 | 18·59 | 21·74 | 16·74 |
| — 2 | 8·03 | 7·18 | 6·82 | 6·47 | 6·79 | 6·20 | 7·33 | 6·75 | 7·46 | 6·89 | 6·43 | 5·44 |
| — 3 | 2·92 | 2·85 | 2·55 | 2·66 | 2·60 | 2·42 | 2·69 | 2·64 | 2·93 | 2·81 | 2·50 | 2·34 |
| — 4 | 1·54 | 1·60 | 1·49 | 1·52 | 1·48 | 1·55 | 1·44 | 1·63 | 1·68 | 1·67 | 1·35 | 1·44 |
| — 5 | 1·14 | 1·30 | 1·03 | 0·96 | 1·04 | 1·02 | 1·11 | 1·07 | 1·18 | 1·18 | 0·99 | 1·14 |
| 0– 5 | 38·39 | 32·96 | 35·86 | 30·67 | 34·95 | 29·18 | 36·30 | 31·04 | 36·98 | 31·14 | 33·01 | 27·10 |
| 5–10 | 2·74 | 3·12 | 2·73 | 2·80 | 2·72 | 2·76 | 2·76 | 3·07 | 3·04 | 3·16 | 2·60 | 2·91 |
| 10–15 | 1·76 | 1·91 | 1·70 | 1·89 | 1·70 | 1·82 | 1·67 | 1·90 | 1·87 | 2·06 | 1·64 | 1·90 |
| 15–20 | 2·85 | 2·73 | 2·74 | 2·65 | 2·63 | 2·46 | 2·60 | 2·75 | 2·88 | 2·85 | 2·74 | 2·76 |
| 20–30 | 6·39 | 6·26 | 6·49 | 6·44 | 6·75 | 6·45 | 6·20 | 6·45 | 6·37 | 6·49 | 6·22 | 6·47 |
| 30–40 | 6·14 | 6·44 | 6·69 | 6·54 | 6·39 | 6·62 | 6·41 | 6·71 | 6·29 | 6·63 | 6·67 | 6·85 |
| 40–50 | 7·20 | 6·84 | 7·73 | 6·91 | 7·81 | 6·76 | 7·80 | 6·86 | 7·34 | 6·73 | 8·48 | 7·21 |
| 50–60 | 9·41 | 8·74 | 9·66 | 9·30 | 9·78 | 9·46 | 9·64 | 8·90 | 9·35 | 8·80 | 10·62 | 9·56 |
| 60–70 | 10·45 | 11·34 | 11·53 | 11·91 | 11·44 | 12·45 | 11·69 | 12·16 | 10·85 | 11·66 | 12·61 | 13·08 |
| 70–80 | 9·64 | 12·08 | 9·77 | 12·69 | 10·31 | 13·23 | 10·01 | 12·26 | 9·82 | 12·38 | 10·15 | 13·16 |
| 80–90 | 4·34 | 6·51 | 4·52 | 7·04 | 4·80 | 7·59 | 4·34 | 6·68 | 4·57 | 6·94 | 4·73 | 7·75 |
| 90–100 | 0·63 | 1·04 | 0·54 | 1·13 | 0·66 | 1·19 | 0·54 | 1·11 | 0·61 | 1·13 | 0·52 | 1·21 |
| 100 and above | 0·01 | 0·03 | 0·00 | 0·03 | 0·01 | 0·03 | 0·02 | 0·04 | 0·01 | 0·03 | 0·01 | 0·04 |
| Not stated | 0·05 | 0·00 | 0·04 | 0·00 | 0·05 | 0·00 | 0·02 | 0·01 | 0·02 | 0·00 | 0·00 | 0·00 |
| TOTAL | 100·00 | 100·00 | 100·00 | 100·00 | 100·00 | 100·00 | 100·00 | 100·00 | 100·00 | 100·00 | 100·00 | 100·00 |

TABLE **26.**—PRINCIPAL TOWNS.—Deaths at different Ages during the Year 1902.

| AGES. | Glasgow. | Edinburgh. | Dundee. | Aberdeen. | Govan. | Paisley. | Leith. | Greenock. | Partick. | Coatbridge. | Kilmarnock. | Kirkcaldy. | Perth. | Hamilton. | Motherwell. |
|---|---|---|---|---|---|---|---|---|---|---|---|---|---|---|---|
| Under 1 Year | 3202 | 983 | 643 | 657 | 413 | 303 | 269 | 267 | 220 | 167 | 124 | 95 | 85 | 164 | 168 |
| 1– 2 | 1231 | 262 | 198 | 149 | 132 | 114 | 75 | 113 | 82 | 48 | 28 | 24 | 26 | 85 | 48 |
| 2– 3 | 518 | 127 | 87 | 70 | 37 | 56 | 25 | 40 | 33 | 26 | 6 | 9 | 13 | 23 | 24 |
| 3– 4 | 287 | 68 | 47 | 30 | 21 | 32 | 15 | 35 | 18 | 13 | 9 | 8 | 7 | 9 | 7 |
| 4– 5 | 188 | 45 | 38 | 30 | 23 | 19 | 17 | 19 | 13 | 12 | 8 | 4 | 11 | 10 | 10 |
| Under 5 Years | 5426 | 1490 | 1013 | 936 | 626 | 524 | 401 | 474 | 366 | 266 | 175 | 140 | 142 | 291 | 257 |
| 5–10 | 491 | 149 | 72 | 61 | 36 | 48 | 33 | 63 | 16 | 37 | 22 | 13 | 20 | 20 | 21 |
| 10–15 | 281 | 83 | 52 | 38 | 25 | 32 | 22 | 40 | 13 | 17 | 13 | 11 | 11 | 4 | 7 |
| 15–20 | 406 | 134 | 77 | 89 | 38 | 43 | 36 | 39 | 20 | 23 | 22 | 18 | 20 | 16 | 12 |
| 20–30 | 1060 | 392 | 181 | 163 | 86 | 106 | 72 | 88 | 40 | 47 | 44 | 30 | 42 | 32 | 49 |
| 30–40 | 1240 | 469 | 216 | 170 | 72 | 95 | 89 | 85 | 42 | 41 | 57 | 36 | 41 | 26 | 20 |
| 40–50 | 1491 | 553 | 285 | 217 | 115 | 140 | 82 | 112 | 55 | 65 | 36 | 41 | 60 | 41 | 32 |
| 50–60 | 1800 | 679 | 359 | 251 | 137 | 169 | 141 | 159 | 82 | 72 | 61 | 46 | 61 | 61 | 33 |
| 60–70 | 1855 | 813 | 386 | 343 | 115 | 194 | 175 | 156 | 83 | 80 | 83 | 63 | 76 | 76 | 36 |
| 70–80 | 1108 | 631 | 314 | 368 | 74 | 143 | 100 | 102 | 71 | 52 | 67 | 57 | 90 | 50 | 22 |
| 80–90 | 350 | 302 | 116 | 157 | 30 | 52 | 52 | 41 | 18 | 6 | 28 | 28 | 34 | 18 | 9 |
| 90 and above | 22 | 39 | 7 | 23 | 3 | 5 | 4 | 6 | 3 | 2 | 4 | 4 | 6 | 1 | – |
| ALL AGES | 15530 | 5734 | 3078 | 2816 | 1357 | 1551 | 1207 | 1365 | 809 | 708 | 612 | 487 | 603 | 636 | 498 |

TABLE **27.**—PRINCIPAL TOWNS.—Annual rate of mortality per 1000 of the Population at various Age-periods in 1902.

| AGES. | Glasgow. | Edinburgh. | Dundee. | Aberdeen. | Govan. | Paisley. | Leith. | Greenock. | Partick. | Coatbridge. | Kilmarnock. | Kirkcaldy. | Perth. | Hamilton. | Motherwell. |
|---|---|---|---|---|---|---|---|---|---|---|---|---|---|---|---|
| Under 1 Year | 154·4 | 141·7 | 161·4 | 154·3 | 150·8 | 143·5 | 121·6 | 142·2 | 125·1 | 139·9 | 131·1 | 115·6 | 120·4 | 143·0 | 152·9 |
| 1– 2 | 67·2 | 41·8 | 55·6 | 38·3 | 56·6 | 57·8 | 38·9 | 69·7 | 54·1 | 44·7 | 34·2 | 29·6 | 39·2 | 86·7 | 50·3 |
| 2– 3 | 28·0 | 19·4 | 23·6 | 17·9 | 16·5 | 29·0 | 12·7 | 23·9 | 23·4 | 25·0 | 6·9 | 11·5 | 19·5 | 22·2 | 24·9 |
| 3– 4 | 16·0 | 11·0 | 13·5 | 7·9 | 9·6 | 17·3 | 8·3 | 21·8 | 13·0 | 12·4 | 10·9 | 9·6 | 10·4 | 9·1 | 7·2 |
| 4– 5 | 10·9 | 7·4 | 11·0 | 8·1 | 10·8 | 10·1 | 9·2 | 11·9 | 9·6 | 11·9 | 9·2 | 5·5 | 16·9 | 10·8 | 10·9 |
| 0– 5 | 58·6 | 46·5 | 55·8 | 47·8 | 53·8 | 53·8 | 41·1 | 56·5 | 49·3 | 49·6 | 40·5 | 35·2 | 42·2 | 57·4 | 52·4 |
| 5–10 | 6·1 | 5·0 | 4·3 | 3·5 | 3·7 | 5·2 | 3·9 | 8·5 | 2·6 | 7·3 | 5·6 | 3·5 | 6·1 | 4·9 | 5·1 |
| 10–15 | 3·7 | 2·8 | 3·2 | 2·3 | 2·9 | 3·6 | 2·7 | 5·7 | 2·4 | 4·3 | 3·4 | 3·0 | 3·4 | 1·1 | 2·0 |
| 15–20 | 5·2 | 4·0 | 4·4 | 5·3 | 4·4 | 4·9 | 4·5 | 5·5 | 3·6 | 6·2 | 5·9 | 4·6 | 5·7 | 4·6 | 3·9 |
| 20–30 | 6·6 | 5·9 | 6·1 | 5·7 | 5·2 | 6·8 | 4·8 | 6·7 | 3·3 | 6·3 | 6·6 | 4·6 | 6·7 | 4·7 | 7·5 |
| 30–40 | 11·1 | 9·9 | 9·8 | 8·4 | 6·1 | 8·8 | 8·1 | 9·3 | 4·9 | 8·0 | 12·4 | 7·8 | 8·9 | 6·0 | 4·5 |
| 40–50 | 18·5 | 15·7 | 16·2 | 14·3 | 13·7 | 16·8 | 10·1 | 16·1 | 10·0 | 18·3 | 10·3 | 11·2 | 16·8 | 13·0 | 10·9 |
| 50–60 | 34·1 | 27·5 | 29·6 | 22·9 | 24·8 | 32·4 | 25·3 | 32·2 | 22·7 | 32·7 | 26·7 | 17·9 | 23·6 | 32·3 | 20·2 |
| 60–70 | 63·1 | 52·7 | 50·0 | 47·1 | 43·2 | 61·0 | 54·3 | 49·6 | 44·8 | 64·0 | 60·1 | 38·3 | 43·2 | 68·1 | 45·1 |
| 70–80 | 105·0 | 96·8 | 100·7 | 101·4 | 89·8 | 106·4 | 87·3 | 87·9 | 102·9 | 115·0 | 114·5 | 78·5 | 103·3 | 114·4 | 76·7 |
| 80–90 | 176·9 | 191·3 | 190·5 | 171·8 | 182·9 | 200·8 | 191·2 | 184·7 | 133·3 | 76·9 | 207·4 | 189·2 | 158·1 | 176·5 | 166·7 |
| 90 and above | 217·8 | 402·1 | 175·0 | 323·9 | 375·0 | 217·4 | 235·3 | 352·9 | 750·0 | 1000·0 | 363·6 | 400·0 | 666·7 | 200·0 | 0·0 |
| ALL AGES | 20·0 | 17·8 | 19·0 | 17·9 | 16·0 | 19·1 | 15·4 | 19·9 | 14·2 | 18·6 | 17·5 | 13·9 | 18·1 | 18·7 | 15·4 |

TABLE **28.**—Infantile Mortality in Scotland in 1902.

| | Births in 1902. | Deaths under One Year of Age. | Death-rate per 1000 Births. |
|---|---|---|---|
| **SCOTLAND** | **132,267** | **15,004** | **113·4** |
| **Groups of Districts.** | | | |
| PRINCIPAL TOWN | 61,103 | 7,765 | 127·1 |
| LARGE TOWN | 18,251 | 2,078 | 113·9 |
| SMALL TOWN | 26,980 | 2,873 | 106·5 |
| MAINLAND-RURAL | 23,394 | 2,071 | 88·5 |
| INSULAR-RURAL | 2,539 | 217 | 85·5 |
| **Divisions.** | | | |
| I. NORTHERN | 2,333 | 205 | 87·9 |
| II. NORTH-WESTERN | 3,675 | 387 | 105·3 |
| III. NORTH-EASTERN | 13,119 | 1,493 | 113·8 |
| IV. EAST-MIDLAND | 17,292 | 1,879 | 108·7 |
| V. WEST-MIDLAND | 10,335 | 1,010 | 97·7 |
| VI. SOUTH-WESTERN | 63,039 | 7,542 | 119·6 |
| VII. SOUTH-EASTERN | 18,083 | 2,090 | 115·6 |
| VIII. SOUTHERN | 4,391 | 398 | 90·6 |
| **Counties.** | | | |
| I. NORTHERN. | | | |
| SHETLAND | 544 | 39 | 71·7 |
| ORKNEY | 570 | 43 | 75·4 |
| CAITHNESS | 811 | 89 | 109·7 |
| SUTHERLAND | 408 | 34 | 83·3 |
| II. NORTH-WESTERN. | | | |
| ROSS AND CROMARTY | 1,735 | 177 | 102·0 |
| INVERNESS | 1,940 | 210 | 108·2 |
| III. NORTH-EASTERN. | | | |
| NAIRN | 202 | 29 | 143·6 |
| ELGIN | 1,121 | 115 | 102·6 |
| BANFF | 1,710 | 194 | 113·5 |
| ABERDEEN | 8,934 | 1,040 | 116·4 |
| KINCARDINE | 1,152 | 115 | 99·8 |
| IV. EAST-MIDLAND. | | | |
| FORFAR | 7,328 | 937 | 127·9 |
| PERTH | 2,704 | 248 | 91·7 |
| FIFE | 6,248 | 614 | 98·3 |
| KINROSS | 184 | 15 | 81·5 |
| CLACKMANNAN | 828 | 65 | 78·5 |
| V. WEST-MIDLAND. | | | |
| STIRLING | 4,683 | 475 | 101·4 |
| DUMBARTON | 3,594 | 394 | 109·6 |
| ARGYLL | 1,677 | 108 | 64·4 |
| BUTE | 381 | 33 | 86·6 |
| VI. SOUTH-WESTERN. | | | |
| RENFREW | 8,845 | 983 | 111·1 |
| AYR | 8,029 | 798 | 99·4 |
| LANARK | 46,165 | 5,761 | 124·8 |
| VII. SOUTH-EASTERN. | | | |
| LINLITHGOW | 2,461 | 299 | 121·5 |
| EDINBURGH | 13,230 | 1,539 | 116·3 |
| HADDINGTON | 988 | 109 | 110·3 |
| BERWICK | 650 | 63 | 96·9 |
| PEEBLES | 292 | 28 | 95·9 |
| SELKIRK | 462 | 52 | 112·6 |
| VIII. SOUTHERN. | | | |
| ROXBURGH | 945 | 83 | 87·8 |
| DUMFRIES | 1,740 | 190 | 109·2 |
| KIRKCUDBRIGHT | 903 | 53 | 58·7 |
| WIGTOWN | 803 | 72 | 89·7 |
| **Principal Towns.** | | | |
| GLASGOW | 24,723 | 3,202 | 129·5 |
| EDINBURGH | 8,103 | 988 | 121·9 |
| DUNDEE | 4,538 | 643 | 141·7 |
| ABERDEEN | 4,804 | 657 | 136·8 |
| GOVAN | 3,156 | 413 | 130·9 |
| PAISLEY | 2,464 | 303 | 123·0 |
| LEITH | 2,372 | 269 | 113·4 |
| GREENOCK | 2,182 | 267 | 122·4 |
| PARTICK | 1,903 | 220 | 115·6 |
| COATBRIDGE | 1,429 | 167 | 116·9 |
| KILMARNOCK | 1,035 | 124 | 119·8 |
| KIRKCALDY | 966 | 95 | 98·3 |
| PERTH | 767 | 85 | 110·8 |
| HAMILTON | 1,399 | 164 | 117·2 |
| MOTHERWELL | 1,262 | 168 | 133·1 |

TABLE **28.**—Number and Proportion of Deaths at different Ages from the Principal Epidemic and Other Diseases in Scotland in 1902.

| DISEASES. | NUMBER OF DEATHS AT EACH AGE. | | | | | | PERCENTAGE AT EACH AGE. | | | | | |
|---|---|---|---|---|---|---|---|---|---|---|---|---|
| | 0–5 Years. | 5–10. | 10–15. | 15–60. | Above 60. | Total. | 0–5 | 5–10 | 10–15 | 15–60 | Above 60. | Total. |
| Small-pox | 11 | 2 | 1 | 62 | 4 | 80 | 13·7 | 2·5 | 1·3 | 77·5 | 5·0 | 100·0 |
| Measles | 1285 | 64 | 7 | 31 | 1 | 1388 | 92·6 | 4·6 | 0·5 | 2·2 | 0·1 | 100·0 |
| Scarlet Fever | 307 | 145 | 27 | 44 | 1 | 524 | 58·6 | 27·7 | 5·1 | 8·4 | 0·2 | 100·0 |
| Influenza | 112 | 14 | 9 | 461 | 680 | 1276 | 8·8 | 1·1 | 0·7 | 36·1 | 53·3 | 100·0 |
| Hooping-cough | 1669 | 89 | 6 | – | 1 | 1765 | 94·6 | 5·0 | 0·3 | – | 0·1 | 100·0 |
| Diphtheria | 452 | 138 | 34 | 35 | 3 | 662 | 68·3 | 20·8 | 5·1 | 5·3 | 0·5 | 100·0 |
| All Fevers, viz.:— | 32 | 51 | 49 | 434 | 24 | 590 | 5·4 | 8·6 | 8·3 | 73·6 | 4·1 | 100·0 |
| Typhus | 2 | 1 | 2 | 12 | 1 | 18 | 11·1 | 5·6 | 11·1 | 66·6 | 5·6 | 100·0 |
| Enteric | 23 | 48 | 46 | 414 | 21 | 552 | 4·2 | 8·7 | 8·3 | 75·0 | 3·8 | 100·0 |
| Relapsing | – | – | – | 1 | – | 1 | – | – | – | 100·0 | – | 100·0 |
| Cerebro-spinal | 1 | – | – | 1 | – | 2 | 50·0 | – | – | 50·0 | – | 100·0 |
| Ill-defined | 6 | 2 | 1 | 6 | 2 | 17 | 35·3 | 11·8 | 5·9 | 35·3 | 11·7 | 100·0 |
| Diarrhœa, Infect. Enteritis | 782 | 11 | 3 | 91 | 172 | 1059 | 73·8 | 1·0 | 0·3 | 8·6 | 16·3 | 100·0 |
| Syphilis | 135 | 2 | 2 | 36 | 5 | 180 | 75·0 | 1·1 | 1·1 | 20·0 | 2·8 | 100·0 |
| Erysipelas | 69 | 3 | 1 | 112 | 95 | 280 | 24·6 | 1·1 | 0·4 | 40·0 | 33·9 | 100·0 |
| Pneumonia (all forms) | 2859 | 161 | 81 | 2462 | 1413 | 6976 | 41·0 | 2·3 | 1·2 | 35·3 | 20·2 | 100·0 |
| Lobar Pneumonia | 77 | 11 | 13 | 479 | 203 | 783 | 9·8 | 1·4 | 1·7 | 61·2 | 25·9 | 100·0 |
| Broncho-Pneumonia | 1748 | 58 | 12 | 185 | 215 | 2218 | 78·8 | 2·6 | 0·6 | 8·3 | 9·7 | 100·0 |
| Tuberculous diseases | 1783 | 544 | 536 | 6328 | 345 | 9536 | 18·7 | 5·7 | 5·6 | 66·4 | 3·6 | 100·0 |
| Phthisis & Pulm. Tuberc. | 220 | 165 | 288 | 5603 | 296 | 6572 | 3·3 | 2·5 | 4·4 | 85·3 | 4·5 | 100·0 |
| Tuberc. Meningitis | 797 | 186 | 70 | 96 | 1 | 1150 | 69·3 | 16·2 | 6·1 | 8·3 | 0·1 | 100·0 |
| Tabes & Tub. Peritonitis | 493 | 100 | 78 | 179 | 11 | 861 | 57·2 | 11·6 | 9·1 | 20·8 | 1·3 | 100·0 |
| Other Tuberc. diseases | 273 | 93 | 100 | 450 | 37 | 953 | 28·6 | 9·8 | 10·5 | 47·2 | 3·9 | 100·0 |
| Croup | 108 | 14 | 2 | 1 | – | 125 | 86·4 | 11·2 | 1·6 | 0·8 | – | 100·0 |
| Bronchitis | 2000 | 35 | 16 | 1254 | 2787 | 6092 | 32·8 | 0·6 | 0·3 | 20·6 | 45·7 | 100·0 |
| All other diseases | 11833 | 875 | 606 | 14987 | 19107 | 47408 | 25·0 | 1·8 | 1·3 | 31·6 | 40·3 | 100·0 |
| Total Deaths | 23437 | 2148 | 1380 | 26338 | 24638 | 77941 | 30·1 | 2·7 | 1·8 | 33·8 | 31·6 | 100·0 |

TABLE 30.—Proportion of Deaths from different Diseases to every

| DISEASES AND CLASSES OF DISEASE. | Proportion of DEATHS in every 100,000 Persons Living. | | | | | | | | |
|---|---|---|---|---|---|---|---|---|---|
| | SCOTLAND. | | | PRINCIPAL TOWN DISTRICTS. | | | LARGE TOWN DISTRICTS. | | |
| | Both Sexes. | Males. | Females. | Both Sexes. | Males. | Females. | Both Sexes. | Males. | Females. |
| ALL CAUSES . . | 1720 | 1777 | 1666 | 1853 | 1969 | 1745 | 1737 | 1784 | 1692 |
| Dis. of Nervous System . . . | 113 | 125 | 102 | 128 | 145 | 112 | 127 | 135 | 119 |
| ,, Circulatory System . . | 271 | 256 | 286 | 256 | 251 | 260 | 269 | 248 | 289 |
| (*a*) Dis. of Heart . . . | 168 | 163 | 174 | 157 | 156 | 158 | 164 | 158 | 169 |
| (*b*) ,, Blood Vessels | 103 | 93 | 112 | 98 | 94 | 102 | 105 | 90 | 120 |
| Dis. of Respiratory System . . | 174 | 177 | 171 | 202 | 212 | 192 | 178 | 184 | 172 |
| ,, Digestive System . . . | 108 | 109 | 108 | 115 | 121 | 110 | 105 | 101 | 109 |
| ,, Urinary System . . . | 48 | 59 | 38 | 52 | 63 | 41 | 44 | 54 | 35 |
| ,, Generative System . . | 4 | – | 8 | 6 | 1 | 11 | 3 | – | 6 |
| ,, Parturition (not Septic) . | 8 | – | 16 | 8 | – | 16 | 9 | – | 17 |
| ,, Locomotor System . . | 6 | 7 | 6 | 7 | 9 | 5 | 5 | 7 | 4 |
| ,, The Skin . . . . . | 3 | 2 | 3 | 3 | 3 | 4 | 3 | 2 | 3 |
| Violent deaths . . . . . | 71 | 106 | 37 | 78 | 114 | 43 | 66 | 102 | 31 |
| Small-pox . . . . . | 2 | 3 | 1 | 2 | 3 | 1 | – | 1 | – |
| Measles . . . . . | 31 | 33 | 29 | 38 | 41 | 35 | 36 | 41 | 31 |
| Scarlet Fever . . . . . | 12 | 11 | 12 | 14 | 15 | 14 | 12 | 9 | 14 |
| Influenza . . . . . | 28 | 27 | 30 | 21 | 21 | 21 | 23 | 23 | 22 |
| Hooping-cough . . . . . | 39 | 38 | 41 | 49 | 48 | 51 | 40 | 42 | 37 |
| Diphtheria . . . . . | 15 | 14 | 15 | 14 | 14 | 13 | 19 | 14 | 24 |
| All Fevers, viz.:— . . . . | 13 | 15 | 11 | 12 | 15 | 10 | 19 | 24 | 14 |
| Typhus . . . . . | 1 | 1 | – | 1 | – | 1 | – | – | – |
| Enteric . . . . . | 12 | 14 | 10 | 11 | 15 | 8 | 18 | 23 | 14 |
| Relapsing . . . . . | – | – | – | – | – | – | – | – | – |
| Cerebro-spinal . . . . | – | – | – | – | – | – | – | – | – |
| Ill-defined . . . . . | – | – | – | – | – | – | – | – | – |
| Diarrhœa, Infective Enteritis | 24 | 25 | 22 | 29 | 32 | 26 | 24 | 25 | 23 |
| Puerperal Septic Infection . | 7 | – | 14 | 7 | – | 13 | 9 | – | 18 |
| Erysipelas . . . . . | 6 | 6 | 6 | 7 | 7 | 7 | 6 | 6 | 6 |
| Pneumonia . . . . . | 155 | 191 | 122 | 201 | 247 | 158 | 153 | 196 | 112 |
| Tuberculous diseases, viz.:— | 212 | 224 | 201 | 242 | 259 | 225 | 231 | 230 | 233 |
| Pulm. Tuberc. & Phthisis | 146 | 150 | 143 | 161 | 169 | 155 | 157 | 146 | 168 |
| Tuberculous Meningitis . | 26 | 30 | 22 | 33 | 39 | 27 | 31 | 35 | 27 |
| Tuberc. Peritonitis and Tabes Mesenterica . . | 19 | 21 | 18 | 24 | 27 | 22 | 23 | 27 | 19 |
| Other Tuberc. diseases . | 21 | 23 | 20 | 23 | 25 | 22 | 20 | 22 | 19 |
| Rheumatic diseases . . . . | 11 | 9 | 12 | 11 | 10 | 13 | 7 | 6 | 9 |
| Malignant disease . . . . | 83 | 66 | 99 | 86 | 67 | 104 | 69 | 53 | 84 |
| Developmental Diseases of Children . . . . . | 75 | 85 | 66 | 85 | 97 | 75 | 79 | 94 | 64 |
| Inflammation of Brain . . . | 35 | 37 | 32 | 44 | 43 | 40 | 37 | 38 | 37 |
| Epilepsy . . . . . | 6 | 7 | 5 | 5 | 6 | 4 | 6 | 6 | 6 |
| Convulsions . . . . . | 27 | 30 | 21 | 31 | 38 | 24 | 33 | 35 | 31 |
| Cerebral Hæm., Hemiplegia . | 92 | 81 | 102 | 86 | 80 | 92 | 97 | 82 | 111 |
| Croup . . . . . | 3 | 3 | 3 | 2 | 2 | 2 | 4 | 3 | 4 |
| Bronchitis . . . . . | 136 | 133 | 138 | 163 | 165 | 162 | 135 | 138 | 133 |
| Diseases of Stomach (not Malig) | 26 | 23 | 28 | 26 | 24 | 28 | 26 | 21 | 32 |
| Enteritis, Gastro-enteritis . | 29 | 33 | 26 | 32 | 38 | 27 | 31 | 36 | 26 |
| All Liver diseases . . . . | 15 | 15 | 15 | 15 | 16 | 14 | 14 | 14 | 15 |
| Bright's disease . . . . . | 22 | 24 | 21 | 24 | 26 | 21 | 19 | 22 | 17 |
| Atrophy, Debility . . . | 51 | 61 | 42 | 53 | 64 | 44 | 59 | 74 | 44 |
| Old Age . . . . . | 96 | 72 | 119 | 66 | 48 | 83 | 93 | 63 | 122 |
| Burns and Scalds . . . . | 9 | 7 | 10 | 11 | 9 | 13 | 8 | 9 | 8 |
| Drowning (including Suicide) | 13 | 22 | 5 | 9 | 16 | 2 | 12 | 20 | 4 |

Hundred Thousand Persons of the Population in 1902, allowing for Causes not Specified.

| DISEASES AND CLASSES OF DISEASE. | Proportion of DEATHS in every 100,000 Persons Living. | | | | | | | | |
|---|---|---|---|---|---|---|---|---|---|
| | Small Town Districts. | | | Mainland-Rural Districts. | | | Insular-Rural Districts. | | |
| | Both Sexes. | Males. | Females. | Both Sexes. | Males. | Females. | Both Sexes. | Males. | Females. |
| All Causes . . | 1591 | 1604 | 1578 | 1551 | 1547 | 1555 | 1702 | 1699 | 1705 |
| ...s. of Nervous System . . . | 102 | 114 | 90 | 89 | 94 | 83 | 77 | 86 | 69 |
| ,, Circulatory System . . | 277 | 244 | 308 | 305 | 285 | 326 | 236 | 234 | 239 |
| (*a*) Dis. of Heart . . | 174 | 157 | 191 | 193 | 187 | 199 | 148 | 154 | 142 |
| (*b*) ,, Blood Vessels | 103 | 88 | 117 | 112 | 98 | 127 | 89 | 80 | 97 |
| ...is. of Respiratory System . . | 147 | 145 | 149 | 140 | 132 | 148 | 142 | 142 | 142 |
| ,, Digestive System . . | 106 | 103 | 108 | 99 | 94 | 103 | 89 | 97 | 81 |
| ,, Urinary System . . . | 44 | 51 | 38 | 48 | 61 | 34 | 44 | 64 | 26 |
| ,, Generative System . . | 2 | – | 5 | 3 | – | 6 | 5 | – | 9 |
| ,, Parturition (not Septic). | 9 | – | 17 | 6 | – | 12 | 11 | – | 21 |
| ,, Locomotor System . . | 4 | 4 | 3 | 5 | 5 | 4 | 7 | 10 | 5 |
| ,, The Skin . . . . . | 3 | 2 | 4 | 2 | 2 | 1 | 3 | 2 | 3 |
| ...iolent Deaths . . . . . | 66 | 102 | 31 | 63 | 96 | 31 | 68 | 111 | 29 |
| Small-pox . . . . . | 1 | 2 | – | 2 | 3 | 1 | 1 | 2 | – |
| Measles . . . . . | 33 | 36 | 30 | 12 | 10 | 15 | 15 | 16 | 14 |
| Scarlet Fever . . . . . | 10 | 10 | 11 | 9 | 9 | 9 | 3 | 4 | 2 |
| Influenza . . . . . | 30 | 26 | 34 | 40 | 36 | 43 | 90 | 88 | 92 |
| Hooping-cough . . . . . | 33 | 29 | 37 | 23 | 22 | 24 | 38 | 31 | 43 |
| Diphtheria . . . . . | 17 | 18 | 17 | 13 | 12 | 13 | 9 | 12 | 7 |
| All Fevers, viz.:— . . . . | 13 | 14 | 12 | 11 | 12 | 10 | 18 | 12 | 24 |
| Typhus . . . . . | – | 1 | – | – | – | – | 2 | 2 | 2 |
| Enteric . . . . . | 11 | 12 | 11 | 11 | 11 | 10 | 16 | 10 | 20 |
| Relapsing . . . . . | – | – | – | – | – | – | – | – | – |
| Cerebro-spinal . . . . | – | – | – | – | – | – | – | – | – |
| Ill-defined . . . . . | 1 | 1 | 1 | – | – | – | 1 | – | 2 |
| Diarrhœa, Infective Enteritis | 21 | 23 | 20 | 16 | 14 | 18 | 10 | 12 | 9 |
| Puerperal Septic Infection . | 6 | .. | 11 | 8 | – | 15 | 9 | – | 17 |
| Erysipelas . . . . . | 5 | 5 | 5 | 6 | 7 | 6 | 4 | 2 | 5 |
| Pneumonia . . . . . | 116 | 142 | 91 | 103 | 125 | 83 | 104 | 121 | 88 |
| Tuberculous diseases, viz.:— | 182 | 190 | 173 | 167 | 177 | 158 | 213 | 239 | 189 |
| Pulm. Tuberc. & Phthisis | 125 | 126 | 124 | 125 | 132 | 117 | 176 | 197 | 158 |
| Tuberculous Meningitis . | 19 | 22 | 16 | 14 | 16 | 12 | 18 | 19 | 17 |
| Tuberc. Peritonitis and Tabes Mesenterica . . | 16 | 18 | 14 | 11 | 10 | 12 | 5 | 6 | 5 |
| Other Tuberc. diseases . | 22 | 24 | 19 | 18 | 18 | 17 | 13 | 18 | 9 |
| Rheumatic diseases. . . . | 10 | 8 | 11 | 12 | 10 | 14 | 19 | 16 | 23 |
| Malignant disease . . . . | 78 | 61 | 95 | 89 | 74 | 104 | 82 | 84 | 81 |
| Developmental Diseases of Children . . . . . | 73 | 81 | 66 | 58 | 63 | 52 | 29 | 31 | 28 |
| Inflammation of Brain . . . | 29 | 31 | 27 | 20 | 19 | 20 | 15 | 21 | 9 |
| Epilepsy . . . . . | 8 | 9 | 7 | 6 | 6 | 6 | 10 | 4 | 16 |
| Convulsions . . . . . | 21 | 26 | 16 | 15 | 15 | 16 | 15 | 21 | 9 |
| Cerebral Hæm., Hemiplegia. | 93 | 79 | 106 | 103 | 88 | 117 | 76 | 66 | 85 |
| Croup . . . . . | 4 | 4 | 4 | 2 | 2 | 2 | 11 | 12 | 10 |
| Bronchitis . . . . . | 110 | 106 | 114 | 107 | 96 | 117 | 86 | 78 | 94 |
| Diseases of Stomach (not Malig) | 25 | 23 | 26 | 27 | 23 | 30 | 27 | 27 | 28 |
| Enteritis, Gastro-enteritis. . | 35 | 39 | 30 | 20 | 19 | 21 | 9 | 8 | 10 |
| All Liver diseases . . . . | 15 | 13 | 16 | 15 | 14 | 16 | 18 | 23 | 14 |
| Bright's disease . . . . . | 21 | 19 | 23 | 23 | 26 | 20 | 17 | 19 | 16 |
| Atrophy, Debility . . . . | 59 | 68 | 50 | 35 | 40 | 29 | 41 | 49 | 35 |
| Old Age . . . . . | 93 | 72 | 113 | 144 | 118 | 169 | 289 | 185 | 378 |
| Burns and Scalds . . . . | 6 | 7 | 5 | 6 | 4 | 8 | 11 | 12 | 10 |
| Drowning (including Suicide) | 16 | 26 | 7 | 18 | 28 | 7 | 35 | 68 | 5 |

TABLE **31.**—Proportion of Deaths from differen

| DISEASES AND CLASSES OF DISEASE. | Proportion of DEATHS in every 10,000 Specified Causes of Death... | | | | | | | | |
|---|---|---|---|---|---|---|---|---|---|
| | SCOTLAND. | | | PRINCIPAL TOWN DISTRICTS. | | | LARGE TOWN DISTRICTS. | | |
| | Both Sexes. | Males. | Females. | Both Sexes. | Males. | Females. | Both Sexes. | Males. | Females. |
| Dis. of Nervous System | 659 | 706 | 612 | 690 | 736 | 642 | 730 | 754 | 700 |
| ,, Circulatory System | 1577 | 1439 | 1717 | 1379 | 1274 | 1489 | 1550 | 1391 | 1711 |
| (*a*) Dis. of Heart | 980 | 916 | 1044 | 849 | 794 | 906 | 943 | 888 | 999 |
| (*b*) ,, Blood Vessels | 597 | 522 | 673 | 530 | 480 | 583 | 607 | 504 | 711 |
| Dis. of Respiratory System | 1009 | 994 | 1024 | 1088 | 1078 | 1099 | 1024 | 1031 | 1011 |
| ,, Digestive System | 608 | 612 | 646 | 623 | 614 | 632 | 606 | 568 | 644 |
| ,, Urinary System | 281 | 333 | 228 | 280 | 320 | 237 | 254 | 304 | 200 |
| ,, Generative System | 25 | 2 | 48 | 32 | 3 | 63 | 19 | – | 38 |
| ,, Parturition (not Septic) | 47 | – | 94 | 45 | – | 92 | 51 | – | 103 |
| ,, Locomotor System | 34 | 39 | 28 | 39 | 47 | 30 | 32 | 37 | 26 |
| ,, The Skin | 17 | 14 | 20 | 19 | 14 | 24 | 15 | 14 | 16 |
| Violent Deaths | 410 | 599 | 219 | 419 | 581 | 249 | 378 | 570 | 184 |
| Small-pox | 10 | 15 | 6 | 12 | 16 | 8 | 2 | 4 | – |
| Measles | 180 | 184 | 175 | 205 | 207 | 203 | 206 | 227 | 184 |
| Scarlet Fever | 68 | 64 | 71 | 76 | 74 | 78 | 67 | 53 | 81 |
| Influenza | 165 | 151 | 179 | 112 | 106 | 118 | 131 | 131 | 131 |
| Hooping-cough | 229 | 212 | 245 | 267 | 243 | 293 | 228 | 235 | 220 |
| Diphtheria | 86 | 81 | 90 | 74 | 72 | 76 | 110 | 78 | 143 |
| All Fevers, viz.:— | 76 | 86 | 67 | 67 | 77 | 56 | 107 | 133 | 81 |
| Typhus | 2 | 2 | 2 | 3 | 2 | 4 | – | – | – |
| Enteric | 71 | 81 | 62 | 62 | 74 | 49 | 106 | 131 | 81 |
| Relapsing | – | – | – | – | – | – | – | – | – |
| Cerebro-spinal | – | – | 1 | 1 | – | 1 | – | – | – |
| Ill-defined | 2 | 2 | 2 | 2 | 1 | 2 | 1 | 2 | – |
| Diarrhœa, Infective Enteritis | 137 | 140 | 135 | 155 | 160 | 150 | 137 | 139 | 133 |
| Puerperal Septic Infection | 41 | – | 83 | 37 | – | 75 | 52 | – | 105 |
| Erysipelas | 36 | 35 | 37 | 38 | 36 | 40 | 34 | 33 | 34 |
| Pneumonia | 903 | 1074 | 730 | 1083 | 1254 | 903 | 882 | 1097 | 664 |
| Tuberculous diseases, viz.:— | 1234 | 1260 | 1209 | 1303 | 1317 | 1289 | 1332 | 1289 | 1376 |
| Pulm. Tuberc. & Phthisis | 851 | 846 | 856 | 871 | 858 | 885 | 906 | 821 | 991 |
| Tuberculous Meningitis | 149 | 168 | 129 | 176 | 198 | 153 | 179 | 198 | 161 |
| Tuberc. Peritonitis and Tabes Mesenterica | 111 | 117 | 105 | 130 | 135 | 125 | 131 | 149 | 113 |
| Other Tuberc. diseases | 123 | 129 | 118 | 126 | 126 | 126 | 116 | 121 | 111 |
| Rheumatic diseases | 63 | 52 | 74 | 61 | 49 | 74 | 42 | 31 | 54 |
| Malignant disease | 480 | 369 | 593 | 464 | 340 | 593 | 395 | 298 | 494 |
| Developmental Diseases of Children | 437 | 478 | 396 | 461 | 494 | 427 | 454 | 527 | 381 |
| Inflammation of Brain | 202 | 208 | 195 | 240 | 248 | 231 | 216 | 212 | 220 |
| Epilepsy | 35 | 37 | 33 | 27 | 30 | 23 | 35 | 35 | 36 |
| Convulsions | 149 | 170 | 128 | 168 | 195 | 140 | 187 | 194 | 180 |
| Cerebral Hæm., Hemiplegia | 535 | 459 | 613 | 466 | 408 | 526 | 558 | 458 | 658 |
| Croup | 16 | 15 | 17 | 11 | 11 | 11 | 21 | 16 | 26 |
| Bronchitis | 789 | 751 | 827 | 882 | 839 | 926 | 779 | 774 | 785 |
| Diseases of Stomach (not Malig) | 151 | 131 | 170 | 140 | 122 | 160 | 152 | 118 | 186 |
| Enteritis, Gastro-enteritis | 171 | 186 | 156 | 173 | 191 | 154 | 178 | 200 | 157 |
| All Liver diseases | 85 | 82 | 88 | 79 | 79 | 79 | 83 | 78 | 87 |
| Bright's disease | 130 | 135 | 124 | 127 | 131 | 123 | 110 | 121 | 99 |
| Atrophy, Debility | 297 | 341 | 252 | 288 | 323 | 251 | 340 | 417 | 262 |
| Old Age | 558 | 407 | 711 | 356 | 243 | 474 | 534 | 351 | 720 |
| Burns and Scalds | 50 | 41 | 58 | 58 | 44 | 74 | 48 | 49 | 48 |
| Drowning (including Suicide) | 77 | 126 | 27 | 49 | 82 | 13 | 68 | 110 | 26 |

Diseases to the Total Deaths from Specified Causes in 1902.

| DISEASES AND CLASSES OF DISEASE. | Proportion of DEATHS in every 10,000 Specified Causes of Death. | | | | | | | | |
|---|---|---|---|---|---|---|---|---|---|
| | SMALL TOWN DISTRICTS. | | | MAINLAND-RURAL DISTRICTS. | | | INSULAR-RURAL DISTRICTS. | | |
| | Both Sexes. | Males. | Females. | Both Sexes. | Males. | Females. | Both Sexes. | Males. | Females. |
| Dis. of Nervous System | 641 | 711 | 573 | 572 | 608 | 536 | 452 | 504 | 407 |
| ,, Circulatory System | 1742 | 1524 | 1953 | 1969 | 1841 | 2093 | 1389 | 1375 | 1402 |
| (*a*) Dis. of Heart | 1094 | 976 | 1208 | 1245 | 1209 | 1280 | 867 | 905 | 833 |
| (*b*) ,, Blood Vessels | 647 | 547 | 744 | 724 | 632 | 813 | 522 | 470 | 569 |
| Dis. of Respiratory System | 925 | 904 | 944 | 900 | 851 | 948 | 835 | 836 | 833 |
| ,, Digestive System | 664 | 643 | 684 | 637 | 608 | 664 | 522 | 573 | 478 |
| ,, Urinary System | 279 | 319 | 239 | 306 | 395 | 220 | 258 | 378 | 152 |
| ,, Generative System | 15 | – | 30 | 20 | 1 | 38 | 27 | – | 51 |
| ,, Parturition (not Septic) | 54 | – | 107 | 40 | – | 79 | 65 | – | 122 |
| ,, Locomotor System | 24 | 27 | 22 | 30 | 32 | 28 | 43 | 57 | 30 |
| ,, The Skin | 21 | 14 | 27 | 10 | 13 | 7 | 16 | 11 | 20 |
| Violent Deaths | 414 | 638 | 197 | 407 | 621 | 201 | 398 | 653 | 173 |
| Small-pox | 8 | 14 | 3 | 14 | 20 | 8 | 5 | 11 | – |
| Measles | 207 | 223 | 192 | 80 | 78 | 96 | 86 | 80 | 81 |
| Scarlet Fever | 65 | 59 | 70 | 57 | 56 | 58 | 16 | 23 | 10 |
| Influenza | 190 | 161 | 218 | 255 | 234 | 276 | 528 | 515 | 539 |
| Hooping-cough | 209 | 183 | 234 | 150 | 145 | 155 | 221 | 183 | 254 |
| Diphtheria | 108 | 111 | 105 | 81 | 79 | 82 | 54 | 68 | 41 |
| All Fevers, viz. :— | 81 | 86 | 75 | 71 | 76 | 65 | 108 | 68 | 142 |
| Typhus | 2 | 4 | – | 1 | 1 | 1 | 11 | 11 | 10 |
| Enteric | 72 | 75 | 70 | 69 | 73 | 64 | 92 | 57 | 122 |
| Relapsing | 1 | 1 | – | – | – | – | – | – | – |
| Cerebro-spinal | – | – | – | – | – | – | – | – | – |
| Ill-defined | 6 | 6 | 5 | 1 | 1 | – | 5 | – | 10 |
| Diarrhœa, Infective Enteritis | 134 | 142 | 126 | 103 | 91 | 116 | 59 | 68 | 51 |
| Puerperal Septic Infection | 36 | – | 71 | 50 | – | 97 | 54 | – | 102 |
| Erysipelas | 31 | 30 | 31 | 42 | 43 | 40 | 22 | 11 | 30 |
| Pneumonia | 731 | 887 | 579 | 666 | 806 | 531 | 609 | 710 | 518 |
| Tuberculous diseases, viz. :— | 1141 | 1185 | 1099 | 1079 | 1144 | 1017 | 1249 | 1409 | 1108 |
| Pulm. Tuberc. & Phthisis | 784 | 784 | 783 | 803 | 857 | 752 | 1034 | 1157 | 925 |
| Tuberculous Meningitis | 120 | 137 | 104 | 90 | 103 | 78 | 108 | 115 | 102 |
| Tuberc. Peritonitis and Tabes Mesenterica | 101 | 111 | 92 | 71 | 65 | 77 | 32 | 34 | 30 |
| Other Tuberc. diseases | 136 | 152 | 120 | 115 | 119 | 110 | 75 | 103 | 51 |
| Rheumatic diseases | 60 | 52 | 68 | 79 | 66 | 89 | 113 | 92 | 132 |
| Malignant disease | 492 | 378 | 602 | 573 | 476 | 667 | 485 | 493 | 478 |
| Developmental Diseases of Children | 460 | 505 | 417 | 371 | 407 | 337 | 172 | 183 | 163 |
| Inflammation of Brain | 181 | 192 | 170 | 128 | 125 | 131 | 86 | 126 | 51 |
| Epilepsy | 49 | 56 | 42 | 37 | 39 | 36 | 59 | 23 | 91 |
| Convulsions | 131 | 162 | 100 | 100 | 99 | 100 | 86 | 126 | 51 |
| Cerebral Hæm., Hemiplegia | 584 | 491 | 675 | 663 | 571 | 752 | 447 | 389 | 498 |
| Croup | 25 | 25 | 25 | 11 | 10 | 13 | 65 | 69 | 61 |
| Bronchitis | 691 | 659 | 723 | 690 | 624 | 755 | 506 | 458 | 549 |
| Diseases of Stomach (not Malig) | 154 | 142 | 166 | 171 | 151 | 191 | 162 | 160 | 163 |
| Enteritis, Gastro-enteritis | 217 | 243 | 193 | 129 | 122 | 135 | 54 | 46 | 61 |
| All Liver diseases | 92 | 83 | 100 | 94 | 88 | 100 | 108 | 137 | 81 |
| Bright's disease | 134 | 121 | 146 | 149 | 170 | 128 | 102 | 115 | 91 |
| Atrophy, Debility | 370 | 423 | 319 | 223 | 259 | 188 | 242 | 286 | 203 |
| Old Age | 585 | 451 | 714 | 927 | 760 | 1088 | 1686 | 1088 | 2215 |
| Burns and Scalds | 38 | 42 | 34 | 37 | 27 | 49 | 65 | 69 | 61 |
| Drowning (including Suicide) | 102 | 164 | 42 | 115 | 184 | 47 | 205 | 401 | 30 |

TABLE **32.**—Proportion of Deaths from various Diseases to the Population in the Principal Towns of Scotland during the Year 1902, allowing for Causes not Specified.

| DISEASES AND CLASSES OF DISEASE. | Proportion of DEATHS to every 100,000 persons living. | | | | | | | | | | | | | | |
|---|---|---|---|---|---|---|---|---|---|---|---|---|---|---|---|
| | Glasgow. | Edinburgh. | Dundee. | Aberdeen. | Govan. | Paisley. | Leith. | Greenock. | Partick. | Coatbridge. | Kilmarnock. | Kirkcaldy. | Perth. | Hamilton. | Motherwell. |
| ALL CAUSES | 2002 | 1775 | 1899 | 1788 | 1599 | 1911 | 1536 | 1985 | 1418 | 1865 | 1751 | 1389 | 1813 | 1875 | 1541 |
| Diseases of Nervous System | 138 | 107 | 112 | 112 | 169 | 172 | 104 | 173 | 95 | 138 | 122 | 125 | 121 | 95 | 106 |
| Do. Circulatory System | 243 | 284 | 298 | 297 | 188 | 239 | 253 | 289 | 196 | 218 | 267 | 254 | 296 | 249 | 106 |
| (*a*) Dis. of Heart | 145 | 178 | 184 | 186 | 118 | 140 | 164 | 180 | 125 | 152 | 160 | 151 | 193 | 163 | 78 |
| (*b*) Do. Blood Vessels | 98 | 106 | 114 | 111 | 70 | 99 | 89 | 109 | 71 | 66 | 107 | 103 | 103 | 86 | 28 |
| Do. Respiratory System | 251 | 146 | 210 | 196 | 157 | 252 | 119 | 186 | 122 | 181 | 151 | 117 | 193 | 181 | 137 |
| Do. Digestive System | 126 | 109 | 98 | 128 | 108 | 114 | 80 | 120 | 120 | 138 | 128 | 83 | 103 | 83 | 94 |
| Do. Urinary System | 56 | 58 | 51 | 44 | 38 | 48 | 71 | 51 | 26 | 40 | 58 | 23 | 45 | 15 | 50 |
| Violent deaths | 91 | 83 | 69 | 61 | 64 | 43 | 74 | 101 | 28 | 96 | 78 | 46 | 66 | 59 | 34 |
| Small-pox | 6 | – | – | – | 1 | – | – | – | – | – | – | – | 3 | – | – |
| Measles | 35 | 39 | 50 | 11 | 13 | 67 | 9 | 51 | 51 | 66 | 17 | 6 | 69 | 178 | 37 |
| Scarlet Fever | 14 | 10 | 6 | 6 | 5 | 33 | 1 | 85 | 5 | 21 | 14 | – | 12 | 18 | 6 |
| Influenza | 13 | 36 | 16 | 29 | 7 | 40 | 24 | 15 | 18 | 13 | 55 | 11 | 27 | 18 | 12 |
| Hooping Cough | 61 | 33 | 35 | 83 | 44 | 52 | 43 | 13 | 58 | 32 | 26 | 6 | 54 | 47 | 41 |
| Diphtheria | 14 | 12 | 12 | 13 | 11 | 5 | 6 | 35 | 5 | 29 | 12 | 9 | 39 | 21 | 6 |
| All Fevers, viz.:— | 15 | 11 | 8 | 3 | 5 | 23 | 3 | 28 | 2 | 13 | 35 | 6 | 9 | 12 | 22 |
| Typhus | 1 | – | – | – | – | 1 | – | – | – | – | – | – | – | – | – |
| Enteric | 14 | 11 | 7 | 2 | 5 | 16 | 3 | 28 | 2 | 13 | 35 | 6 | 9 | 12 | 22 |
| Relapsing | – | – | – | – | – | – | – | – | – | – | – | – | – | – | – |
| Cerebro-spinal | – | – | – | – | – | 3 | – | – | – | – | – | – | – | – | – |
| Ill-defined | – | – | 1 | 1 | – | 3 | – | – | – | – | – | – | – | – | – |
| Diarrhœa, Infective Enteritis | 28 | 16 | 56 | 27 | 40 | 30 | 18 | 26 | 46 | 19 | 32 | 11 | 18 | 27 | 66 |
| Pneumonia | 241 | 165 | 208 | 141 | 233 | 158 | 191 | 188 | 166 | 194 | 122 | 157 | 115 | 160 | 243 |
| Tuberculous diseases, viz.:— | 260 | 240 | 263 | 217 | 188 | 206 | 223 | 271 | 180 | 223 | 238 | 174 | 235 | 255 | 234 |
| Pulmonary Tuberc. and Phthisis | 177 | 164 | 176 | 150 | 115 | 135 | 154 | 176 | 106 | 141 | 139 | 103 | 169 | 145 | 128 |
| Tuberculous Meningitis | 32 | 37 | 30 | 31 | 24 | 27 | 41 | 38 | 30 | 29 | 41 | 23 | 15 | 30 | 75 |
| Tuberc. Peritonitis and Tabes | 25 | 15 | 30 | 20 | 33 | 23 | 8 | 35 | 32 | 34 | 26 | 17 | 24 | 59 | 12 |
| Other Tuberculous diseases | 26 | 24 | 27 | 15 | 16 | 21 | 20 | 22 | 12 | 19 | 32 | 31 | 27 | 21 | 19 |
| Rheumatic diseases | 10 | 13 | 8 | 15 | 8 | 16 | 11 | 10 | 5 | 16 | 14 | 14 | 12 | 15 | 9 |
| Malignant disease | 85 | 121 | 116 | 85 | 52 | 68 | 52 | 75 | 51 | 53 | 75 | 71 | 81 | 56 | 16 |
| Inflammation of Brain | 54 | 24 | 36 | 16 | 82 | 53 | 18 | 88 | 37 | 61 | 49 | 46 | 30 | 47 | 37 |
| Convulsions | 35 | 23 | 22 | 41 | 43 | 19 | 42 | 28 | 26 | 27 | 23 | 20 | 21 | 30 | 41 |
| Cerebral Hæmorrhage, Hemiplegia | 89 | 85 | 102 | 94 | 63 | 93 | 79 | 98 | 60 | 64 | 93 | 91 | 84 | 83 | 25 |
| Croup | 2 | 1 | 2 | 2 | 4 | – | 1 | 4 | 5 | 3 | – | – | – | 3 | 3 |
| Bronchitis | 199 | 115 | 183 | 152 | 144 | 209 | 99 | 157 | 106 | 138 | 107 | 94 | 163 | 166 | 128 |
| Dis. of Stomach (not Malignant) | 27 | 27 | 24 | 28 | 34 | 27 | 11 | 23 | 23 | 43 | 38 | 9 | 21 | 9 | 25 |
| Enteritis; Gastro-enteritis | 39 | 16 | 34 | 31 | 38 | 17 | 23 | 29 | 49 | 56 | 38 | 23 | 6 | 44 | 41 |
| All Liver diseases | 16 | 17 | 7 | 13 | 12 | 10 | 13 | 15 | 28 | 11 | 14 | 6 | 36 | 12 | 9 |
| Bright's disease | 28 | 29 | 19 | 14 | 19 | 20 | 32 | 18 | 5 | 11 | 38 | 6 | 15 | 3 | 25 |
| Old Age | 55 | 73 | 62 | 87 | 49 | 114 | 55 | 54 | 57 | 85 | 60 | 74 | 103 | 121 | 44 |

TABLE **33.**—Proportion of Deaths from different Diseases to the Total Deaths from Specified Causes in the Principal Towns of Scotland, during the Year 1902.

| Diseases and Classes of Disease. | Proportion of DEATHS to every 10,000 Specified Causes of Death. | | | | | | | | | | | | | | |
|---|---|---|---|---|---|---|---|---|---|---|---|---|---|---|---|
| | Glasgow. | Edinburgh. | Dundee. | Aberdeen. | Govan. | Paisley. | Leith. | Greenock. | Partick. | Coatbridge. | Kilmarnock. | Kirkcaldy. | Perth. | Hamilton. | Motherwell. |
| Diseases of Nervous System | 687 | 602 | 589 | 627 | 1056 | 899 | 680 | 871 | 672 | 741 | 695 | 903 | 666 | 506 | 688 |
| Do. Circulatory System | 1213 | 1601 | 1568 | 1664 | 1175 | 1248 | 1651 | 1454 | 1382 | 1168 | 1523 | 1827 | 1631 | 1327 | 688 |
| (a) Dis. of Heart | 724 | 1003 | 966 | 1040 | 736 | 731 | 1070 | 908 | 884 | 812 | 911 | 1088 | 1065 | 869 | 506 |
| (b) Do. Blood Vessels | 489 | 598 | 602 | 624 | 439 | 517 | 581 | 546 | 498 | 356 | 612 | 739 | 566 | 458 | 182 |
| Diseases of Respiratory System | 1254 | 820 | 1106 | 1097 | 981 | 1320 | 772 | 937 | 859 | 969 | 861 | 842 | 1065 | 964 | 891 |
| Do. Digestive System | 629 | 614 | 514 | 714 | 677 | 595 | 523 | 605 | 847 | 741 | 728 | 595 | 566 | 442 | 607 |
| Do. Urinary System | 282 | 326 | 270 | 247 | 238 | 252 | 465 | 258 | 187 | 214 | 331 | 164 | 250 | 79 | 324 |
| Violent deaths | 456 | 466 | 364 | 341 | 401 | 226 | 481 | 509 | 199 | 513 | 447 | 329 | 366 | 316 | 223 |
| Small-pox | 28 | – | – | – | 7 | – | – | – | – | – | – | – | 17 | – | – |
| Measles | 173 | 218 | 264 | 61 | 82 | 349 | 58 | 258 | 361 | 356 | 99 | 41 | 383 | 948 | 243 |
| Scarlet Fever | 71 | 56 | 33 | 36 | 30 | 175 | 8 | 428 | 37 | 114 | 83 | – | 67 | 95 | 40 |
| Influenza | 65 | 202 | 85 | 161 | 45 | 207 | 158 | 74 | 125 | 71 | 315 | 82 | 150 | 95 | 81 |
| Hooping Cough | 303 | 183 | 182 | 466 | 275 | 272 | 282 | 66 | 411 | 171 | 149 | 41 | 300 | 253 | 263 |
| Diphtheria | 68 | 70 | 62 | 75 | 67 | 26 | 41 | 177 | 37 | 157 | 66 | 62 | 216 | 111 | 40 |
| All Fevers, viz.:— | 75 | 68 | 42 | 14 | 30 | 116 | 17 | 140 | 12 | 71 | 199 | 41 | 50 | 63 | 142 |
| Typhus | 6 | 2 | – | – | – | 6 | – | – | – | – | – | – | – | – | – |
| Enteric | 68 | 61 | 39 | 11 | 30 | 84 | 17 | 140 | 12 | 71 | 199 | 41 | 50 | 63 | 142 |
| Relapsing | – | – | – | – | – | – | – | – | – | – | – | – | – | – | – |
| Cerebro-spinal | – | – | – | – | – | 13 | – | – | – | – | – | – | – | – | – |
| Ill-defined | 1 | – | 3 | 3 | – | 13 | – | – | – | – | – | – | – | – | – |
| Diarrhœa, Infective Enteritis | 138 | 89 | 296 | 151 | 253 | 155 | 116 | 133 | 324 | 100 | 182 | 82 | 100 | 142 | 425 |
| Pneumonia | 1206 | 932 | 1093 | 789 | 1457 | 828 | 1245 | 945 | 1171 | 1040 | 695 | 1129 | 632 | 853 | 1579 |
| Tuberculous diseases, viz.:— | 1298 | 1354 | 1386 | 1212 | 1175 | 1080 | 1452 | 1365 | 1270 | 1197 | 1358 | 1252 | 1298 | 1359 | 1518 |
| Pulmonary Tuberc. and Phthisis | 885 | 926 | 930 | 839 | 721 | 705 | 1004 | 885 | 747 | 755 | 795 | 739 | 932 | 774 | 830 |
| Tuberculous Meningitis | 157 | 209 | 156 | 176 | 149 | 142 | 265 | 192 | 212 | 157 | 232 | 164 | 83 | 158 | 486 |
| Tuber. Peritonitis and Tabes | 125 | 86 | 160 | 111 | 208 | 123 | 50 | 177 | 224 | 185 | 149 | 123 | 133 | 316 | 81 |
| Other Tuberculous diseases | 131 | 133 | 140 | 86 | 97 | 110 | 133 | 111 | 87 | 100 | 182 | 226 | 150 | 111 | 121 |
| Rheumatic diseases | 52 | 73 | 42 | 82 | 52 | 84 | 75 | 52 | 37 | 85 | 83 | 103 | 67 | 79 | 61 |
| Malignant disease | 423 | 682 | 612 | 473 | 327 | 356 | 340 | 376 | 361 | 285 | 430 | 513 | 449 | 300 | 101 |
| Inflammation of Brain | 271 | 133 | 192 | 90 | 513 | 304 | 116 | 443 | 262 | 328 | 281 | 329 | 166 | 253 | 243 |
| Convulsions | 177 | 127 | 114 | 229 | 268 | 97 | 274 | 140 | 187 | 142 | 132 | 144 | 116 | 158 | 263 |
| Cerebral Hæmorrhage, Hemiplegia | 444 | 478 | 537 | 527 | 394 | 486 | 515 | 494 | 423 | 342 | 530 | 657 | 466 | 442 | 162 |
| Croup | 10 | 7 | 13 | 11 | 22 | – | 8 | 22 | 37 | 14 | – | – | – | 16 | 20 |
| Bronchitis | 993 | 649 | 966 | 850 | 900 | 1093 | 647 | 790 | 747 | 741 | 613 | 678 | 899 | 885 | 830 |
| Dis. of Stomach (not Malignant) | 136 | 150 | 127 | 154 | 216 | 142 | 75 | 118 | 162 | 228 | 215 | 62 | 116 | 47 | 162 |
| Enteritis, Gastro-enteritis | 192 | 92 | 179 | 172 | 238 | 91 | 149 | 148 | 349 | 299 | 215 | 164 | 33 | 237 | 263 |
| All Liver diseases | 79 | 94 | 36 | 72 | 74 | 52 | 83 | 74 | 199 | 57 | 83 | 41 | 200 | 63 | 61 |
| Bright's disease | 140 | 166 | 98 | 79 | 119 | 103 | 207 | 89 | 37 | 57 | 215 | 41 | 83 | 16 | 162 |
| Old Age | 275 | 412 | 325 | 484 | 305 | 595 | 357 | 273 | 399 | 456 | 331 | 534 | 566 | 648 | 283 |

TABLE **34.**—Deaths from INFLUENZA in Scotland, its Five Groups of Regis-

| | | January. | | February. | | March. | | April. | | May. | |
|---|---|---|---|---|---|---|---|---|---|---|---|
| | | Mal. | Fem. | Mal. | Fem. | Mal. | Fem. | Mal. | Fem. | Mal. | Fem. |
| | SCOTLAND | 44 | 49 | 50 | 66 | 114 | 152 | 109 | 126 | 59 | 76 |
| | *Groups.* | | | | | | | | | | |
| | PRINCIPAL TOWN DISTRICTS | 22 | 11 | 21 | 17 | 40 | 67 | 36 | 32 | 13 | 15 |
| | LARGE TOWN DISTRICTS | 3 | 3 | 5 | 10 | 17 | 13 | 10 | 11 | 6 | 7 |
| | SMALL TOWN DISTRICTS | 3 | 12 | 8 | 16 | 26 | 30 | 23 | 31 | 13 | 22 |
| | MAINLAND-RURAL DISTRICTS | 14 | 19 | 15 | 18 | 27 | 32 | 29 | 43 | 14 | 24 |
| | INSULAR-RURAL DISTRICTS | 2 | 4 | 1 | 5 | 4 | 10 | 11 | 9 | 13 | 8 |
| | *Counties.* | | | | | | | | | | |
| | I. NORTHERN DIVISION. | | | | | | | | | | |
| 1 | Shetland | 1 | 3 | – | 1 | 4 | 2 | 1 | – | 1 | 1 |
| 2 | Orkney | 1 | 1 | 1 | – | 2 | 2 | 2 | 1 | 2 | 2 |
| 3 | Caithness | – | – | – | – | – | – | 1 | 2 | 1 | 2 |
| 4 | Sutherland | – | – | – | – | 1 | – | – | – | 1 | – |
| | II. NORTH-WESTERN DIVISION. | | | | | | | | | | |
| 5 | Ross and Cromarty | 1 | 1 | 3 | 4 | 1 | 1 | 2 | 2 | 5 | 6 |
| 6 | Inverness | 1 | 2 | 1 | 3 | 1 | 8 | 8 | 7 | 7 | 4 |
| | III. NORTH-EASTERN DIVISION. | | | | | | | | | | |
| 7 | Nairn | – | – | – | – | 1 | – | – | 1 | – | 1 |
| 8 | Elgin (or Moray) | 2 | 2 | – | – | 1 | 4 | 4 | 9 | 3 | 4 |
| 9 | Banff | – | 1 | 2 | 1 | 1 | 4 | 8 | 5 | 2 | 7 |
| 10 | Aberdeen | 6 | 6 | 4 | 5 | 14 | 25 | 8 | 12 | 7 | 3 |
| 11 | Kincardine | – | – | 1 | 2 | 4 | 4 | 2 | 1 | – | 1 |
| | IV. EAST-MIDLAND DIVISION. | | | | | | | | | | |
| 12 | Forfar | – | 1 | 6 | 8 | 20 | 19 | 2 | 4 | – | 5 |
| 13 | Perth | – | 3 | 2 | – | 4 | – | 7 | 4 | 1 | 1 |
| 14 | Fife | 1 | 3 | – | 4 | 3 | 5 | 3 | 3 | 1 | 3 |
| 15 | Kinross | – | 1 | – | – | – | 1 | – | – | – | – |
| 16 | Clackmannan | – | – | 1 | 1 | 2 | 1 | 2 | – | 2 | – |
| | V. WEST-MIDLAND DIVISION. | | | | | | | | | | |
| 17 | Stirling | 1 | – | 1 | 4 | 7 | 2 | 2 | 3 | 3 | 3 |
| 18 | Dumbarton | 1 | – | – | – | 4 | 2 | – | 1 | 5 | – |
| 19 | Argyll | 2 | 4 | 3 | 2 | 2 | 1 | 1 | 3 | – | 2 |
| 20 | Bute | – | – | – | 1 | 2 | 2 | [illegible] | 2 | – | 1 |
| | VI. SOUTH-WESTERN DIVISION. | | | | | | | | | | |
| 21 | Renfrew | 1 | 1 | [illegible] | 2 | 5 | 7 | 7 | 9 | 3 | 4 |
| 22 | Ayr | 1 | 1 | – | 1 | 6 | 4 | 8 | 9 | 3 | 3 |
| 23 | Lanark | 6 | 7 | 8 | 9 | 15 | 18 | 20 | 17 | 6 | 9 |
| | VII. SOUTH-EASTERN DIVISION. | | | | | | | | | | |
| 24 | Linlithgow | [illegible] | 2 | 1 | 1 | 1 | 2 | 1 | 1 | – | 1 |
| 25 | Edinburgh | 14 | 5 | 10 | 8 | 9 | 30 | 9 | 16 | 4 | 3 |
| 26 | Haddington | [illegible] | – | – | 4 | 1 | 2 | – | 2 | – | 1 |
| 27 | Berwick | – | 1 | – | 1 | – | 1 | 2 | 1 | 1 | – |
| 28 | Peebles | – | 2 | 1 | 1 | – | – | 1 | 2 | – | 1 |
| 29 | Selkirk | – | – | – | – | – | – | 2 | – | – | – |
| | VIII. SOUTHERN DIVISION. | | | | | | | | | | |
| 30 | Roxburgh | – | 1 | – | – | – | 1 | 3 | 4 | – | 1 |
| 31 | Dumfries | 1 | – | – | 1 | 1 | 1 | 1 | 4 | 1 | 5 |
| 32 | Kirkcudbright | – | – | – | 2 | 1 | 1 | – | 1 | – | 2 |
| 33 | Wigtown | 1 | 1 | – | – | 1 | 2 | – | – | – | – |

* In this Table are included those deaths of

tration Districts and Counties during each Month of the Year 1902.

| June. | | July. | | August. | | September. | | October. | | November. | | December. | | Total.* | | |
|---|---|---|---|---|---|---|---|---|---|---|---|---|---|---|---|---|
| Mal. | Fem. | Mal. | Fem. | Mal. | Fem. | Mal. | Fem. | Mal. | Fem. | Mal. | Fem. | Mal. | Fem. | Mal. | Fem. | Both Sexes. |
| 44 | 38 | 19 | 13 | 15 | 18 | 11 | 15 | 15 | 25 | 27 | 22 | 86 | 91 | 593 | 691 | 1,284 |
| 11 | 12 | 5 | 3 | 3 | 4 | 4 | 3 | 7 | 9 | 7 | 7 | 30 | 32 | 199 | 212 | 411 |
| 6 | 3 | 3 | 1 | 1 | 1 | 2 | – | 2 | 3 | 5 | 2 | 8 | 12 | 68 | 66 | 134 |
| 6 | 6 | 4 | 6 | 3 | 4 | 1 | 3 | 3 | 5 | 7 | 6 | 18 | 19 | 115 | 160 | 275 |
| 14 | 12 | 7 | 3 | 4 | 6 | 3 | 6 | 3 | 6 | 8 | 5 | 27 | 26 | 165 | 200 | 365 |
| 7 | 5 | – | – | 4 | 3 | 1 | 3 | – | 2 | – | 2 | 3 | 2 | 46 | 53 | 99 |
| – | 2 | – | – | 1 | 1 | – | 2 | – | 1 | – | – | – | – | 8 | 13 | 21 |
| 5 | – | – | – | – | – | – | – | – | 1 | – | 1 | 1 | – | 14 | 8 | 22 |
| – | 2 | 1 | 2 | – | 2 | – | 2 | 1 | 1 | – | – | 1 | 3 | 5 | 16 | 21 |
| – | – | 1 | – | 1 | 1 | 1 | – | – | – | – | – | – | – | 5 | 1 | 6 |
| 3 | 5 | 1 | 1 | 3 | 1 | – | 2 | – | – | 2 | 4 | – | 5 | 21 | 32 | 53 |
| 2 | – | – | – | 1 | 1 | – | 1 | – | 1 | – | – | 3 | 2 | 24 | 29 | 53 |
| 1 | 1 | – | – | – | – | – | – | – | – | – | – | – | – | 2 | 3 | 5 |
| 1 | – | – | – | – | 1 | – | – | – | 1 | – | – | 2 | 5 | 13 | 26 | 39 |
| – | 3 | – | – | – | 1 | 1 | 2 | 1 | – | – | – | – | 1 | 15 | 25 | 40 |
| 4 | 4 | 2 | 1 | – | 1 | – | 1 | 1 | 2 | 1 | 2 | 6 | 4 | 53 | 66 | 119 |
| 1 | – | – | – | – | – | – | – | 1 | 1 | – | – | 1 | – | 10 | 9 | 19 |
| 1 | – | 2 | – | – | – | 2 | – | 1 | 2 | 2 | 1 | 3 | 7 | 39 | 47 | 86 |
| 2 | 1 | – | 1 | 2 | – | – | – | 1 | – | 3 | – | 6 | 6 | 28 | 16 | 44 |
| 3 | 1 | – | 2 | – | – | – | – | – | – | 2 | – | 3 | 5 | 16 | 26 | 42 |
| – | – | – | – | – | – | – | – | – | – | – | – | – | 1 | – | 3 | 3 |
| 1 | – | 1 | – | – | – | – | – | 1 | – | – | 1 | – | – | 10 | 3 | 13 |
| 4 | 1 | 2 | – | – | – | 1 | – | – | 2 | – | – | 1 | – | 22 | 15 | 37 |
| – | 2 | – | 1 | 1 | – | – | 1 | – | 1 | 4 | – | 2 | 3 | 17 | 11 | 28 |
| 1 | – | 2 | – | – | – | 1 | – | – | 1 | – | 1 | 2 | 1 | 14 | 15 | 29 |
| – | – | – | – | – | 2 | – | – | – | – | – | – | – | – | 4 | 8 | 12 |
| 2 | 4 | 1 | 1 | 3 | – | 1 | – | 1 | 1 | 1 | 2 | 5 | 4 | 35 | 35 | 70 |
| 1 | 1 | – | – | – | – | – | 1 | 1 | 3 | – | 2 | 3 | 1 | 23 | 26 | 49 |
| 4 | 6 | 2 | 1 | 1 | 2 | 3 | 2 | 6 | 5 | 7 | 2 | 16 | 17 | 94 | 95 | 189 |
| 1 | 1 | 1 | – | 1 | – | 1 | – | – | 1 | 1 | – | 1 | 3 | 12 | 12 | 24 |
| 3 | 2 | 2 | 1 | – | 3 | – | 1 | – | – | 4 | 5 | 15 | 15 | 70 | 89 | 159 |
| – | – | – | 1 | – | – | – | – | – | – | – | – | 4 | 2 | 5 | 12 | 17 |
| – | – | – | – | – | – | – | – | – | – | – | – | 3 | 1 | 6 | 5 | 11 |
| – | – | – | – | – | – | – | – | – | – | – | – | 1 | 1 | 3 | 8 | 11 |
| – | – | – | 1 | – | – | – | – | – | – | – | – | – | 1 | 2 | 1 | 3 |
| 1 | 1 | – | – | – | 1 | – | – | – | 1 | – | – | – | 1 | 4 | 11 | 15 |
| 3 | – | 1 | – | 1 | 1 | – | – | – | – | – | 1 | 6 | 2 | 15 | 15 | 30 |
| – | – | – | – | – | – | – | – | – | – | – | – | 1 | – | 2 | 6 | 8 |
| – | 1 | – | – | – | – | – | – | – | – | – | – | – | – | 2 | 4 | 6 |

which Influenza was a secondary or contributory cause.

TABLE **35.**—Deaths from MALIGNANT DISEASE in 1902, classified according to Age and the Part of the Body affected.

| PART OF THE BODY AFFECTED | TOTAL. | | AGES. | | | | | | | | | | | | | | | |
|---|---|---|---|---|---|---|---|---|---|---|---|---|---|---|---|---|---|---|
| | | | Under 25 | | 25–35 | | 35–45 | | 45–55 | | 55–65 | | 65–75 | | 75–85 | | 85 and upwards | |
| | Males. | Females. | Males. | Females. | Males. | Females. | Males. | Females. | Males. | Females. | Males. | Females. | Males. | Females. | Males. | Females. | Males. | Females. |
| Lip | 31 | 5 | – | – | – | – | 3 | 1 | 2 | – | 8 | – | 9 | 1 | 4 | 1 | 5 | 2 |
| Mouth | 13 | 10 | – | – | – | – | 1 | – | 2 | 2 | 2 | 3 | 4 | 4 | 4 | – | – | 1 |
| Tongue | 78 | 7 | – | – | – | 1 | 5 | – | 16 | – | 35 | – | 14 | 2 | 8 | 1 | – | 3 |
| Jaw | 52 | 23 | 3 | 3 | 1 | – | 4 | 1 | 7 | 3 | 17 | 9 | 15 | 5 | 4 | 2 | 1 | – |
| Pharynx, Throat | 34 | 17 | – | – | 2 | – | 4 | 3 | 4 | – | 9 | 4 | 12 | 6 | 2 | 4 | 1 | – |
| Œsophagus | 48 | 21 | – | – | – | – | 1 | 3 | 13 | 5 | 16 | 4 | 13 | 6 | 5 | 2 | – | 1 |
| Stomach | 374 | 450 | 1 | 1 | 7 | 1 | 24 | 32 | 79 | 85 | 129 | 134 | 94 | 138 | 37 | 50 | 3 | 9 |
| Intestine | 119 | 183 | – | 1 | 4 | 7 | 10 | 11 | 15 | 34 | 46 | 43 | 36 | 67 | 8 | 18 | – | 2 |
| Rectum | 96 | 90 | 1 | – | 5 | 4 | 8 | 2 | 13 | 21 | 28 | 28 | 27 | 21 | 12 | 13 | 2 | 1 |
| Salivary Glands | 3 | 2 | – | – | – | – | – | – | 2 | – | 1 | – | – | 1 | – | 1 | – | – |
| Liver | 185 | 269 | 2 | 1 | 2 | 1 | 8 | 14 | 41 | 52 | 61 | 96 | 51 | 74 | 19 | 30 | 1 | 1 |
| Pancreas | 14 | 22 | – | – | – | – | 4 | 3 | 5 | 2 | 2 | 8 | 2 | 6 | 1 | 3 | – | – |
| Peritoneum, Mesentery | 16 | 32 | 1 | 1 | 1 | 1 | 3 | 6 | 4 | 6 | 6 | 9 | – | 8 | 1 | – | – | 1 |
| Abdomen | 41 | 87 | [illegible] | 3 | 2 | 2 | 4 | 9 | 6 | 12 | 14 | 28 | 8 | 21 | 5 | 12 | – | – |
| Larynx | 17 | 2 | – | – | – | 1 | 1 | 1 | 4 | – | 6 | – | 3 | – | 3 | – | – | – |
| Lung | 16 | 16 | – | 2 | 2 | 2 | 1 | 1 | 3 | 4 | 4 | 3 | 5 | 2 | – | 2 | 1 | – |
| Pleura | 4 | 2 | – | | – | – | – | – | – | – | – | 1 | 2 | 1 | 2 | – | – | – |
| Heart | 1 | 3 | – | – | – | – | – | 1 | – | – | 1 | – | – | – | – | 2 | – | – |
| Mediastinum | 9 | 9 | 1 | – | 1 | – | 2 | 1 | 2 | 4 | 2 | 3 | – | 1 | 1 | – | – | – |
| Thorax | 4 | 9 | – | – | – | – | – | 1 | 1 | 4 | 2 | – | – | 4 | 1 | – | – | – |
| Kidney | 11 | 13 | 2 | 4 | 1 | – | 1 | – | 1 | 2 | 3 | 3 | 2 | 2 | 1 | 1 | – | 1 |
| Bladder and Urethra | 23 | 15 | 1 | – | – | – | 2 | 1 | 2 | 1 | 4 | 3 | 7 | 4 | 6 | 3 | 1 | 3 |
| Testis and Penis | 16 | – | – | – | 1 | – | 4 | – | 3 | – | 4 | – | 3 | – | 1 | – | – | – |
| Prostate | 21 | – | – | – | 1 | – | – | – | 3 | – | 5 | – | 9 | – | 2 | – | 1 | – |
| Breast | 4 | 304 | – | – | – | 7 | – | 35 | 1 | 81 | 1 | 87 | 2 | 55 | – | 35 | – | 4 |
| Ovary | – | 26 | – | – | – | 2 | – | 4 | – | 3 | – | 7 | – | 4 | – | – | – | 1 |
| Uterus | – | 395 | – | 2 | – | 25 | – | 58 | – | 122 | – | 111 | – | 53 | – | 21 | – | 3 |
| Pelvis | 13 | 20 | 3 | 1 | 2 | – | 1 | 4 | 2 | 3 | 2 | 4 | 2 | 7 | 1 | 1 | – | – |
| Brain | 3 | 2 | 3 | – | – | – | – | 1 | – | 1 | – | – | – | – | – | – | – | – |
| Spinal Cord | – | 2 | – | – | – | – | – | 1 | – | 1 | – | – | – | – | – | – | – | – |
| Eye and Orbit | 4 | 5 | 1 | 2 | – | – | – | – | – | – | 2 | – | – | 1 | – | 2 | 1 | – |
| Skull and Spinal Column | 6 | 4 | – | 1 | 1 | – | – | – | – | 1 | 2 | – | 2 | 2 | 1 | – | – | – |
| Spleen | 3 | – | – | – | – | – | 1 | – | 1 | – | – | – | 1 | – | – | – | – | – |
| Thyroid | 4 | 6 | – | – | – | – | – | 2 | – | 1 | 2 | – | 1 | 2 | – | 1 | 1 | – |
| Lymphatic Glands | 41 | 34 | 2 | 2 | 1 | 2 | 6 | 3 | 5 | 7 | 11 | 2 | 10 | 9 | 6 | 9 | – | – |
| Ribs and Sternum | 1 | 2 | – | 2 | – | – | – | – | 1 | – | – | – | – | – | – | – | – | – |
| Arm and Leg | 17 | 29 | 1 | 3 | 2 | 1 | 1 | 5 | 4 | 2 | 3 | 4 | 3 | 8 | 3 | 5 | – | 1 |
| Skin | 39 | 32 | 4 | – | 1 | – | 2 | 3 | 2 | 3 | 8 | 10 | 10 | 8 | 12 | 6 | – | 2 |
| Part not stated | 73 | 129 | [illegible] | 2 | 1 | 3 | 10 | 15 | 11 | 25 | 22 | 36 | 17 | 30 | 7 | 16 | 2 | 2 |
| TOTAL | 1434 | 2277 | 31 | 31 | 38 | 60 | 111 | 222 | 255 | 492 | 458 | 640 | 364 | 553 | 157 | 241 | 20 | 38 |

## TABLE 36.

SHOWING DEATHS FROM SUICIDE, AND THE METHODS BY WHICH IT WAS ACCOMPLISHED, IN SCOTLAND, ITS GROUPS OF DISTRICTS, COUNTIES, AND PRINCIPAL TOWNS, DURING THE YEAR 1902.

TABLE **36.**—Showing Deaths from SUICIDE, and the methods by which it was Towns, during

| | | Railways. | | Gunshot Wounds. | | Cut; Stab. | |
|---|---|---|---|---|---|---|---|
| | | Males. | Fem. | Males. | Fem. | Males. | Fem. |
| SCOTLAND | | 8 | 1 | 16 | – | 53 | 12 |
| | *Groups.* | | | | | | |
| | PRINCIPAL TOWN DISTRICTS | 2 | – | 4 | – | 24 | 10 |
| | LARGE TOWN DISTRICTS | 1 | – | 3 | – | 6 | 1 |
| | SMALL TOWN DISTRICTS | 2 | – | 4 | – | 10 | 1 |
| | MAINLAND-RURAL DISTRICTS | 3 | 1 | 5 | – | 13 | – |
| | INSULAR-RURAL DISTRICTS | – | – | – | – | – | – |
| | *Counties.* | | | | | | |
| 1 | Shetland | – | – | – | – | – | 1 |
| 2 | Orkney | – | – | – | – | – | – |
| 3 | Caithness, | – | – | – | – | 1 | – |
| 4 | Sutherland | – | – | – | – | – | – |
| 5 | Ross and Cromarty | – | – | – | – | – | – |
| 6 | Inverness | – | – | 1 | – | – | – |
| 7 | Nairn | – | – | – | – | – | – |
| 8 | Elgin (or Moray) | – | – | – | – | – | – |
| 9 | Banff | – | – | – | – | 1 | – |
| 10 | Aberdeen | 1 | – | 2 | – | 3 | 1 |
| 11 | Kincardine | – | – | 2 | – | – | – |
| 12 | Forfar | 1 | – | 2 | – | 5 | 2 |
| 13 | Perth | 1 | – | – | – | 2 | – |
| 14 | Fife | 1 | – | 3 | – | 5 | – |
| 15 | Kinross | – | – | – | – | – | – |
| 16 | Clackmannan | – | – | – | – | – | – |
| 17 | Stirling | – | – | – | – | 2 | – |
| 18 | Dumbarton | – | – | – | – | 1 | – |
| 19 | Argyll | – | – | – | – | 1 | – |
| 20 | Bute | – | – | – | – | – | – |
| 21 | Renfrew | – | – | – | – | 5 | – |
| 22 | Ayr | 1 | – | 1 | – | 5 | – |
| 23 | Lanark | 1 | – | 1 | – | 9 | 5 |
| 24 | Linlithgow | – | – | – | – | – | – |
| 25 | Edinburgh | – | – | 3 | – | 7 | 3 |
| 26 | Haddington | 2 | – | – | – | – | – |
| 27 | Berwick | – | – | – | – | – | – |
| 28 | Peebles | – | – | – | – | – | – |
| 29 | Selkirk | – | – | – | – | – | – |
| 30 | Roxburgh | – | – | – | – | 1 | – |
| 31 | Dumfries | – | – | – | – | 5 | – |
| 32 | Kirkcudbright | – | 1 | 1 | – | – | – |
| 33 | Wigtown | – | – | – | – | – | – |
| | Glasgow | – | – | – | – | 9 | 4 |
| | Edinburgh | – | – | 2 | – | 6 | 2 |
| | Dundee | 1 | – | – | – | 3 | 1 |
| | Aberdeen | – | – | 1 | – | 2 | 1 |
| | Govan | – | – | 1 | – | – | – |
| | Paisley | – | – | – | – | 1 | – |
| | Leith | – | – | – | – | – | 1 |
| | Greenock | – | – | – | – | 1 | – |
| | Partick | – | – | – | – | – | – |
| | Coatbridge | – | – | – | – | – | – |
| | Kilmarnock | – | – | – | – | 1 | – |
| | Kirkcaldy | – | – | – | – | – | – |
| | Perth | 1 | – | – | – | 1 | – |
| | Hamilton | – | – | – | – | – | 1 |
| | Motherwell | – | – | – | – | – | – |

accomplished, in Scotland, its Groups of Districts, Counties, and Principal the Year 1902.

| Precipitation. | | Drowning. | | Hanging. | | Poison. | | Otherwise or Not Stated. | | Total. | |
|---|---|---|---|---|---|---|---|---|---|---|---|
| Males. | Fem. | Males. | Fem. | Male. | Fem. | Males. | Fem. | Males. | Fem. | Males. | Fem. |
| 6 | 1 | 47 | 24 | 52 | 13 | 12 | 8 | 2 | 1 | 196 | 60 |
| 6 | – | 12 | 7 | 16 | 10 | 8 | 3 | 1 | 1 | 73 | 31 |
| – | – | 7 | 1 | 4 | – | 1 | 2 | – | – | 22 | 4 |
| – | 1 | 8 | 10 | 12 | – | 3 | 2 | 1 | – | 40 | 14 |
| – | – | 16 | 6 | 18 | 2 | – | 1 | – | – | 55 | 10 |
| – | – | 4 | – | 2 | 1 | – | – | – | – | 6 | 1 |
| – | – | 2 | – | 1 | 1 | – | – | – | – | 3 | 2 |
| – | – | – | – | – | – | – | – | – | – | – | – |
| – | – | – | – | 1 | – | – | – | – | – | 2 | – |
| – | – | – | – | 3 | – | – | – | – | – | 3 | – |
| – | – | 1 | 2 | 1 | – | – | – | – | – | 2 | 2 |
| – | – | – | – | – | – | – | 1 | – | – | 1 | 1 |
| – | – | – | – | – | – | – | – | – | – | – | – |
| – | – | 1 | – | – | – | – | – | – | – | 1 | – |
| – | – | – | – | 1 | – | – | – | – | – | 2 | – |
| – | 1 | 5 | 2 | 6 | – | – | – | – | – | 17 | 4 |
| – | – | 1 | 1 | 1 | – | – | – | – | – | 4 | 1 |
| – | – | 3 | 2 | 6 | – | – | – | – | – | 17 | 4 |
| – | – | – | 2 | 1 | 1 | – | 1 | – | – | 4 | 4 |
| – | – | 6 | 3 | 3 | 3 | 3 | 1 | – | – | 21 | 7 |
| – | – | – | – | – | – | – | – | – | – | – | – |
| – | – | – | – | – | – | – | 1 | – | – | – | 1 |
| – | – | 1 | – | – | – | – | – | – | – | 3 | – |
| – | – | 1 | 1 | – | – | – | – | – | – | 2 | 1 |
| – | – | 2 | 1 | 1 | – | – | – | – | – | 4 | 1 |
| – | – | – | – | 1 | – | – | – | – | – | 1 | – |
| – | – | 3 | 2 | 2 | 1 | 1 | 2 | – | – | 11 | 5 |
| – | – | 4 | 2 | 1 | – | 1 | 1 | 1 | – | 14 | 3 |
| – | – | 10 | 2 | 9 | 3 | 6 | – | – | – | 36 | 10 |
| – | – | 1 | – | 2 | – | – | – | – | – | 3 | – |
| 6 | – | 2 | 2 | 7 | 3 | 1 | – | 1 | 1 | 27 | 9 |
| – | – | 1 | – | 1 | – | – | – | – | – | 4 | – |
| – | – | – | 1 | – | – | – | – | – | – | – | 1 |
| – | – | 1 | – | – | – | – | – | – | – | 1 | – |
| – | – | – | – | – | – | – | 1 | – | – | – | 1 |
| – | – | 1 | – | – | – | – | – | – | – | 2 | – |
| – | – | – | – | 1 | – | – | – | – | – | 6 | – |
| – | – | – | 1 | 2 | 1 | – | – | – | – | 3 | 3 |
| – | – | 1 | – | 1 | – | – | – | – | – | 2 | – |
| – | – | 6 | – | 5 | 3 | – | 2 | – | – | 26 | 9 |
| 6 | – | – | 2 | 2 | 2 | – | – | 1 | 1 | 18 | 7 |
| – | – | 1 | – | 4 | – | – | – | – | – | 9 | 3 |
| – | – | 2 | 1 | 1 | – | – | – | – | – | 6 | 2 |
| – | – | – | – | 1 | – | – | – | – | – | 2 | – |
| – | – | – | 1 | 1 | 1 | – | – | – | – | 2 | 2 |
| – | – | 1 | – | 1 | 1 | – | – | – | – | 2 | 2 |
| – | – | – | – | – | – | 1 | – | – | – | 2 | – |
| – | – | 1 | – | – | – | – | – | – | – | 1 | – |
| – | – | – | – | – | – | – | – | – | – | – | – |
| – | – | – | – | – | – | – | – | – | – | 1 | 1 |
| – | – | 1 | 1 | 1 | 2 | – | – | – | – | 2 | 3 |
| – | – | – | – | – | 1 | – | – | – | – | 2 | 1 |
| – | – | – | – | – | – | – | – | – | – | – | 1 |
| – | – | – | – | – | – | – | – | – | – | – | – |

TABLE **37.**—DEATHS in 1902. NUMBER of DEATHS from CERTIFIED and from UNCERTIFIED CAUSES, with the Proportion of the Uncertified to the Total Deaths, in the Groups of Districts, Counties, and Principal Towns of Scotland.

| | | POPULATION. | | TOTAL DEATHS. | CERTIFIED CAUSES. | UNCERTIFIED CAUSES. | Percentage of Uncertified to Total Deaths. |
|---|---|---|---|---|---|---|---|
| | | 1891. | 1901. | | | | |
| | **SCOTLAND,** | 4,025,647 | 4,472,103 | 77,941 | 75,761 | 2,180 | 2·8 |
| | *GROUPS OF DISTRICTS.* | | | | | | |
| 1 | PRINCIPAL TOWN | 1,672,764 | 1,956,561 | 36,991 | 36,411 | 580 | 1·6 |
| 2 | LARGE TOWN | 506,644 | 578,769 | 10,211 | 10,102 | 109 | 1·1 |
| 3 | SMALL TOWN | 789,454 | 896,993 | 14,484 | 14,269 | 215 | 1·5 |
| 4 | MAINLAND-RURAL | 933,392 | 923,111 | 14,285 | 13,666 | 619 | 4·3 |
| 5 | INSULAR-RURAL | 123,393 | 116,669 | 1,970 | 1,313 | 657 | 33·4 |
| | *DIVISIONS.* | | | | | | |
| I. | NORTHERN, | 118,237 | 112,175 | 1,920 | 1,543 | 377 | 19·6 |
| II. | NORTH-WESTERN, | 165,191 | 162,728 | 2,822 | 2,128 | 694 | 24·6 |
| III. | NORTH-EASTERN, | 433,199 | 460,371 | 7,459 | 7,344 | 115 | 1·5 |
| IV. | EAST-MIDLAND, | 630,098 | 665,215 | 10,973 | 10,860 | 113 | 1·0 |
| V. | WEST-MIDLAND, | 312,820 | 352,981 | 5,820 | 5,658 | 162 | 2·8 |
| VI. | SOUTH-WESTERN, | 1,563,097 | 1,862,775 | 34,853 | 34,422 | 431 | 1·2 |
| VII. | SOUTH-EASTERN, | 599,213 | 662,415 | 11,101 | 10,839 | 262 | 2·4 |
| VIII. | SOUTHERN, | 203,792 | 193,443 | 2,993 | 2,967 | 26 | 0·9 |
| | *COUNTIES.* | | | | | | |
| | I. NORTHERN. | | | | | | |
| 1 | Shetland, | 28,711 | 28,166 | 513 | 344 | 169 | 32·9 |
| 2 | Orkney, | 30,453 | 28,699 | 439 | 378 | 61 | 13·9 |
| 3 | Caithness, | 37,177 | 33,870 | 618 | 536 | 82 | 13·3 |
| 4 | Sutherland, | 21,896 | 21,440 | 350 | 285 | 65 | 18·6 |
| | II. NORTH-WESTERN. | | | | | | |
| 5 | Ross and Cromarty, | 78,727 | 76,450 | 1,300 | 942 | 358 | 27·5 |
| 6 | Inverness, | 86,464 | 86,278 | 1,522 | 1,186 | 336 | 22·1 |
| | III. NORTH-EASTERN. | | | | | | |
| 7 | Nairn, | 8,516 | 8,721 | 160 | 152 | 8 | 5·0 |
| 8 | Elgin (or Moray), | 43,175 | 44,499 | 771 | 756 | 15 | 1·9 |
| 9 | Banff, | 61,980 | 61,789 | 969 | 932 | 37 | 3·8 |
| 10 | Aberdeen, | 284,036 | 304,439 | 4,955 | 4,910 | 45 | 0·9 |
| 11 | Kincardine, | 35,492 | 40,923 | 604 | 594 | 10 | 1·7 |
| | IV. EAST-MIDLAND. | | | | | | |
| 12 | Forfar, | 277,735 | 284,082 | 5,116 | 5,085 | 31 | 0·6 |
| 13 | Perth, | 122,185 | 123,283 | 1,964 | 1,930 | 34 | 1·7 |
| 14 | Fife, | 190,365 | 218,840 | 3,349 | 3,308 | 41 | 1·2 |
| 15 | Kinross, | 6,673 | 6,981 | 119 | 114 | 5 | 4·2 |
| 16 | Clackmannan, | 33,140 | 32,029 | 423 | 423 | 2 | 0·5 |
| | V. WEST-MIDLAND. | | | | | | |
| 17 | Stirling, | 118,021 | 142,291 | 2,463 | 2,445 | 18 | 0·7 |
| 18 | Dumbarton, | 98,014 | 113,865 | 1,811 | 1,800 | 11 | 0·6 |
| 19 | Argyll, | 78,381 | 78,038 | 1,213 | 1,091 | 122 | 10·1 |
| 20 | Bute, | 18,404 | 18,787 | 333 | 322 | 11 | 3·3 |
| | VI. SOUTH-WESTERN. | | | | | | |
| 21 | Renfrew, | 245,067 | 293,497 | 5,496 | 5,381 | 115 | 2·1 |
| 22 | Ayr, | 226,386 | 254,468 | 4,146 | 4,117 | 29 | 0·7 |
| 23 | Lanark, | 1,091,644 | 1,314,810 | 25,211 | 24,924 | 287 | 1·1 |
| | VII SOUTH-EASTERN. | | | | | | |
| 24 | Linlithgow, | 53,532 | 66,443 | 1,037 | 1,030 | 7 | 0·7 |
| 25 | Edinburgh, | 433,552 | 488,061 | 8,489 | 8,258 | 231 | 2·7 |
| 26 | Haddington, | 37,377 | 38,665 | 599 | 577 | 22 | 3·7 |
| 27 | Berwick, | 32,290 | 30,824 | 441 | 440 | 1 | 0·2 |
| 28 | Peebles, | 14,722 | 15,034 | 207 | 207 | 0 | 0·0 |
| 29 | Selkirk, | 27,740 | 23,388 | 328 | 327 | 1 | 0·3 |
| | VIII. SOUTHERN. | | | | | | |
| 30 | Roxburgh, | 53,500 | 48,804 | 743 | 740 | 3 | 0·4 |
| 31 | Dumfries, | 74,249 | 72,572 | 1,216 | 1,199 | 17 | 1·4 |
| 32 | Kirkcudbright, | 40,163 | 39,510 | 559 | 557 | 2 | 0·4 |
| 33 | Wigtown, | 35,880 | 32,557 | 475 | 471 | 4 | 0·8 |
| | PRINCIPAL TOWNS. | | | | | | |
| | Glasgow, | 658,196 | 761,709 | 15,530 | 15,318 | 212 | 1·4 |
| | Edinburgh, | 276,652 | 317,459 | 5,734 | 5,539 | 195 | 3·4 |
| | Dundee, | 154,118 | 161,173 | 3,078 | 3,067 | 11 | 0·4 |
| | Aberdeen, | 124,943 | 153,503 | 2,816 | 2,801 | 15 | 0·5 |
| | Govan, | 68,625 | 82,174 | 1,357 | 1,337 | 20 | 1·5 |
| | Paisley, | 68,425 | 79,363 | 1,551 | 1,503 | 48 | 3·1 |
| | Leith, | 68,707 | 77,459 | 1,207 | 1,186 | 21 | 1·7 |
| | Greenock, | 62,423 | 68,142 | 1,365 | 1,332 | 33 | 2·4 |
| | Partick, | 36,538 | 54,295 | 809 | 802 | 7 | 0·9 |
| | Coatbridge, | 26,021 | 36,991 | 708 | 707 | 1 | 0·1 |
| | Kilmarnock | 28,447 | 34,165 | 612 | 607 | 5 | 0·8 |
| | Kirkcaldy, | 27,185 | 34,079 | 487 | 483 | 4 | 0·8 |
| | Perth, | 29,919 | 32,873 | 603 | 601 | 2 | 0·3 |
| | Hamilton, | 24,859 | 32,775 | 636 | 631 | 5 | 0·8 |
| | Motherwell, | 18,726 | 30,418 | 498 | 497 | 1 | 0·2 |

TABLE **38.**—SUMMARY of the VACCINATION RETURNS relative to the BIRTHS registered in 1902.

| No. of Division, &c. | REGISTRATION GROUPS, DIVISIONS, AND COUNTIES. | Successfully Vaccinated. | Vaccination Postponed. | Insusceptible of Vaccine Disease: On the ground of Constitutional Insusceptibility. | Insusceptible of Vaccine Disease: In respect of the Children having already had Small-pox. | Insusceptible of Vaccine Disease: On the ground of previous Successful Vaccination. | Died before Vaccination. | Removed from District before Vaccination, or otherwise unaccounted for. | Total Births for 1902. |
|---|---|---|---|---|---|---|---|---|---|
| | **SCOTLAND,** - - | 112321 | 2858 | 513 | 0 | 454 | 12289 | 3976 | 132360 |
| | *GROUPS OF DISTRICTS.* | | | | | | | | |
| 1 | PRINCIPAL TOWN, - - | 50999 | 940 | 802 | 0 | 316 | 6525 | 2169 | 61051 |
| 2 | LARGE TOWN, - - - | 15617 | 360 | 86 | 0 | 38 | 1687 | 468 | 18256 |
| 3 | SMALL TOWN, - - - | 23121 | 783 | 57 | 0 | 84 | 2360 | 603 | 27008 |
| 4 | MAINLAND-RURAL, - - | 20672 | 672 | 61 | 0 | 16 | 1650 | 412 | 23502 |
| 5 | INSULAR-RURAL, - - | 1912 | 103 | 6 | 0 | 0 | 198 | 324 | 2543 |
| | *DIVISIONS.* | | | | | | | | |
| I. | NORTHERN, - - - | 1905 | 139 | 2 | 0 | 7 | 174 | 110 | 2337 |
| II. | NORTH-WESTERN, - - | 2799 | 158 | 16 | 0 | 1 | 342 | 368 | 3684 |
| III. | NORTH-EASTERN, - - | 11349 | 351 | 12 | 0 | 17 | 1259 | 146 | 13134 |
| IV. | EAST-MIDLAND, - - - | 14621 | 444 | 57 | 0 | 179 | 1540 | 464 | 17305 |
| V | WEST-MIDLAND, - - - | 8769 | 306 | 61 | 0 | 11 | 852 | 349 | 10348 |
| VI | SOUTH-WESTERN, - - - | 53635 | 942 | 305 | 0 | 221 | 6058 | 1864 | 63056 |
| VII. | SOUTH-EASTERN, - - - | 15336 | 422 | 48 | 0 | 11 | 1649 | 630 | 18096 |
| VIII. | SOUTHERN, - - - - | 3907 | 96 | 11 | 0 | 7 | 334 | 45 | 4400 |
| | *COUNTIES.* | | | | | | | | |
| | I. NORTHERN. | | | | | | | | |
| 1 | SHETLAND, - - - - - | 429 | 32 | 0 | 0 | 1 | 28 | 56 | 546 |
| 2 | ORKNEY, - - - - - | 505 | 23 | 1 | 0 | 6 | 39 | 2 | 570 |
| 3 | CAITHNESS, - - - - - | 633 | 61 | 0 | 0 | 6 | 82 | 30 | 812 |
| 4 | SUTHERLAND, - - - - - | 338 | 23 | 1 | 0 | 0 | 25 | 22 | 409 |
| | II. NORTH-WESTERN. | | | | | | | | |
| 5 | ROSS and CROMARTY, - - | 1345 | 108 | 5 | 0 | 1 | 151 | 131 | 1741 |
| 6 | INVERNESS, - - - - - | 1454 | 50 | 11 | 0 | 0 | 191 | 237 | 1943 |
| | III. NORTH-EASTERN. | | | | | | | | |
| 7 | NAIRN, - - - - - - | 178 | 3 | 0 | 0 | 0 | 21 | 0 | 202 |
| 8 | ELGIN (or MORAY), - - - | 914 | 60 | 2 | 0 | 0 | 121 | 25 | 1122 |
| 9 | BANFF, - - - - - - | 1527 | 22 | 1 | 0 | 0 | 147 | 10 | 1707 |
| 10 | ABERDEEN, - - - - - | 7718 | 234 | 8 | 0 | 17 | 868 | 101 | 8946 |
| 11 | KINCARDINE, - - - - - | 1012 | 32 | 1 | 0 | 0 | 102 | 10 | 1157 |
| | IV. EAST-MIDLAND. | | | | | | | | |
| 12 | FORFAR, - - - - - - | 5948 | 141 | 39 | 0 | 154 | 761 | 289 | 7332 |
| 13 | PERTH, - - - - - - | 2427 | 44 | 6 | 0 | 0 | 202 | 30 | 2709 |
| 14 | FIFE, - - - - - - | 5347 | 226 | 12 | 0 | 20 | 513 | 133 | 6251 |
| 15 | KINROSS, - - - - - - | 174 | 2 | 0 | 0 | 0 | 9 | 1 | 186 |
| 16 | CLACKMANNAN, - - - - | 731 | 31 | 0 | 0 | 5 | 55 | 5 | 827 |
| | V. WEST-MIDLAND. | | | | | | | | |
| 17 | STIRLING, - - - - - - | 4092 | 78 | 10 | 0 | 5 | 385 | 121 | 4691 |
| 18 | DUMBARTON, - - - - - | 3021 | 92 | 34 | 0 | 3 | 328 | 117 | 3595 |
| 19 | ARGYLL, - - - - - - | 1333 | 109 | 13 | 0 | 3 | 112 | 111 | 1681 |
| 20 | BUTE, - - - - - - | 323 | 27 | 4 | 0 | 0 | 27 | 0 | 381 |
| | VI. SOUTH-WESTERN. | | | | | | | | |
| 21 | RENFREW, - - - - - - | 7396 | 225 | 44 | 0 | 79 | 830 | 273 | 8847 |
| 22 | AYR, - - - - - - | 6971 | 245 | 14 | 0 | 23 | 629 | 155 | 8037 |
| 23 | LANARK, - - - - - - | 39268 | 472 | 247 | 0 | 119 | 4089 | 1436 | 46172 |
| | VII. SOUTH-EASTERN. | | | | | | | | |
| 24 | LINLITHGOW, - - - - - | 2091 | 92 | 1 | 0 | 0 | 221 | 60 | 2465 |
| 25 | EDINBURGH, - - - - - | 11143 | 283 | 42 | 0 | 7 | 1218 | 538 | 13232 |
| 26 | HADDINGTON, - - - - - | 863 | 16 | 2 | 0 | 0 | 88 | 20 | 989 |
| 27 | BERWICK, - - - - - - | 584 | 11 | 2 | 0 | 0 | 53 | 5 | 655 |
| 28 | PEEBLES, - - - - - - | 262 | 6 | 1 | 0 | 3 | 17 | 2 | 291 |
| 29 | SELKIRK, - - - - - - | 393 | 14 | 0 | 0 | 1 | 51 | 5 | 464 |
| | VIII. SOUTHERN. | | | | | | | | |
| 30 | ROXBURGH, - - - - - | 846 | 24 | 3 | 0 | 5 | 62 | 5 | 945 |
| 31 | DUMFRIES, - - - - - | 1497 | 44 | 1 | 0 | 2 | 183 | 32 | 1745 |
| 32 | KIRKCUDBRIGHT, - - - - | 836 | 16 | 2 | 0 | 0 | 46 | 4 | 904 |
| 33 | WIGTOWN, - - - - - | 728 | 12 | 5 | 0 | 0 | 57 | 4 | 806 |

TABLE **39.**—Vaccinations in Scotland, 1892–1902, and Proportion to the Births each Year.

| Years. | | Successfully Vaccinated. | Vaccination Postponed. | Insusceptible of Vaccination | | | Died before Vaccination. | Removed from District before Vaccination, or otherwise unaccounted for. | TOTAL BIRTHS. |
|---|---|---|---|---|---|---|---|---|---|
| | | | | From Constitutional Insusceptibility. | From having had Small-pox. | From previous Vaccination. | | | |
| 1892 | Numbers . | 107,352 | 2,468 | 345 | 0 | 216 | 11,693 | 3,045 | 125,119 |
| 1893 | Numbers . | 108,117 | 2,474 | 509 | 1 | 273 | 12,781 | 3,000 | 127,155 |
| 1894 | Numbers . | 106,840 | 2,558 | 505 | 1 | 244 | 11,645 | 2,668 | 124,461 |
| 1895 | Numbers . | 108,035 | 2,567 | 492 | 1 | 232 | 12,474 | 2,760 | 126,561 |
| 1896 | Numbers . | 110,033 | 2,843 | 544 | 0 | 286 | 12,181 | 3,358 | 129,245 |
| 1897 | Numbers . | 108,378 | 2,945 | 569 | 1 | 255 | 13,552 | 3,314 | 129,014 |
| 1898 | Numbers . | 108,981 | 3,198 | 513 | 0 | 359 | 13,891 | 4,004 | 130,946 |
| 1899 | Numbers . | 109,261 | 2,942 | 597 | 0 | 355 | 13,719 | 3,920 | 130,794 |
| 1900 | Numbers . | 111,487 | 2,367 | 435 | 0 | 450 | 13,070 | 3,662 | 131,471 |
| 1901 | Numbers . | 110,664 | 2,884 | 997 | 1 | 496 | 13,496 | 3,852 | 132,280 |
| *10 Years* | *Average* . | *108,915* | *2,720* | *550* | *1* | *317* | *12,844* | *3,358* | *123,705* |
| **1902** | **Numbers .** | **112,321** | **2,858** | **512** | **0** | **454** | **12,239** | **3,976** | **132,360** |
| 1892 | Percentage | 85·800 | 1·972 | 0·276 | 0·000 | 0·173 | 9·345 | 2·434 | 100·000 |
| 1893 | Percentage | 85·028 | 1·946 | 0·400 | 0·001 | 0·215 | 10·051 | 2·359 | 100·000 |
| 1894 | Percentage | 85·842 | 2·055 | 0·406 | 0·001 | 0·196 | 9·356 | 2·144 | 100·000 |
| 1895 | Percentage | 85·362 | 2·028 | 0·389 | 0·001 | 0·183 | 9·856 | 2·181 | 100·000 |
| 1896 | Percentage | 85·135 | 2·200 | 0·421 | 0·000 | 0·221 | 9·425 | 2·598 | 100·000 |
| 1897 | Percentage | 84·005 | 2·283 | 0·441 | 0·001 | 0·197 | 10·504 | 2·569 | 100·000 |
| 1898 | Percentage | 83·226 | 2·442 | 0·392 | 0·000 | 0·274 | 10·608 | 3·058 | 100·000 |
| 1899 | Percentage | 83·537 | 2·249 | 0·457 | 0·000 | 0·271 | 10·489 | 2·997 | 100·000 |
| 1900 | Percentage | 84·800 | 1·800 | 0·331 | 0·000 | 0·342 | 9·941 | 2·786 | 100·000 |
| 1901 | Percentage | 83·659 | 2·142 | 0·754 | 0·001 | 0·375 | 10·157 | 2·912 | 100·000 |
| *10 Years* | *Percentage* | *84·639* | *2·112* | *0·426* | *0·001* | *0·245* | *9,973* | *2·604* | *100·000* |
| **1902** | **Percentage** | **84·860** | **2·159** | **0·387** | **0·000** | **0·343** | **9·247** | **3·004** | **100·000** |

TABLE **40.**—Vaccinations in Scotland, 1892–1902, deducting from the Births those who died before they could be Vaccinated, and giving the Proportion of the Vaccinated to the surviving Births of each Year.

| Years. | | Successfully Vaccinated. | Vaccination Postponed. | Insusceptible of Vaccination | | | Removed from District before Vaccination, or otherwise unaccounted for. | TOTAL LIVING. |
|---|---|---|---|---|---|---|---|---|
| | | | | From Constitutional Insusceptibility. | From having had Small-pox. | From previous Vaccination. | | |
| 1892 | Numbers . | 107,352 | 2,468 | 345 | 0 | 216 | 3,045 | 113,426 |
| 1893 | Numbers . | 108,117 | 2,474 | 509 | 1 | 273 | 3,000 | 114,374 |
| 1894 | Numbers . | 106,840 | 2,558 | 505 | 1 | 244 | 2,668 | 112,816 |
| 1895 | Numbers . | 108,035 | 2,567 | 492 | 1 | 232 | 2,760 | 114,087 |
| 1896 | Numbers . | 110,033 | 2,843 | 544 | 0 | 286 | 3,358 | 117,064 |
| 1897 | Numbers . | 108,378 | 2,945 | 569 | 1 | 255 | 3,314 | 115,462 |
| 1898 | Numbers . | 108,981 | 3,198 | 513 | 0 | 359 | 4,004 | 117,055 |
| 1899 | Numbers . | 109,261 | 2,942 | 597 | 0 | 355 | 3,920 | 117,075 |
| 1900 | Numbers . | 111,487 | 2,367 | 435 | 0 | 450 | 3,662 | 118,401 |
| 1901 | Numbers . | 110,664 | 2,884 | 997 | 1 | 496 | 3,852 | 118,844 |
| *10 Years* | *Average* . | *108,915* | *2,720* | *550* | *1* | *317* | *3,358* | *115,861* |
| **1902** | **Numbers .** | **112,321** | **2,858** | **512** | **0** | **454** | **3,976** | **120,121** |
| 1892 | Percentage | 94·645 | 2·176 | 0·304 | 0·000 | 0·190 | 2·685 | 100·000 |
| 1893 | Percentage | 94·529 | 2·163 | 0·445 | 0·001 | 0·239 | 2·623 | 100·000 |
| 1894 | Percentage | 94·703 | 2·267 | 0·448 | 0·001 | 0·216 | 2·365 | 100·000 |
| 1895 | Percentage | 94·695 | 2·250 | 0·431 | 0·001 | 0·204 | 2·419 | 100·000 |
| 1896 | Percentage | 93·994 | 2·429 | 0·465 | 0·000 | 0·244 | 2·868 | 100·000 |
| 1897 | Percentage | 93·865 | 2·550 | 0·493 | 0·001 | 0·221 | 2·870 | 100·000 |
| 1898 | Percentage | 93·102 | 2·732 | 0·438 | 0·000 | 0·307 | 3·421 | 100·000 |
| 1899 | Percentage | 93·326 | 2·513 | 0·510 | 0·000 | 0·303 | 3·348 | 100·000 |
| 1900 | Percentage | 94·161 | 1·999 | 0·367 | 0·000 | 0·380 | 3·093 | 100·000 |
| 1901 | Percentage | 93·117 | 2·385 | 0·839 | 0·001 | 0·417 | 3·241 | 100·000 |
| *10 Years* | *Percentage* | *94·014* | *2·346* | *0·474* | *0·001* | *0·272* | *2·893* | *100·000* |
| **1902** | **Percentage** | **93·507** | **2·379** | **0·426** | **0·000** | **0·378** | **3·310** | **100·000** |

TABLE **41.**—Showing the Distribution of Deaths according to Months, or the Influence of the Season on the Mortality, 1902.

| | DEATHS IN 1902. | | | | | | | | | | | | |
|---|---|---|---|---|---|---|---|---|---|---|---|---|---|
| | Jan. | Feb. | Mar. | Apr. | May | June | July | Aug. | Sep. | Oct. | Nov. | Dec. | YEAR |
| **SCOTLAND.** - - | 7208 | 7478 | 7532 | 7[illegible] | [illegible] | 6180 | 5679 | 5131 | 5212 | 5813 | 5609 | 7513 | 77946 |
| Mean Temperature in 1902 | 37°·8 | 34°·1 | 41°·7 | 44°·0 | 45°·1 | 53°·2 | 54°·4 | 53°·9 | 53°·1 | 46°·8 | 43°·9 | 39°·2 | 45°·6 |
| *GROUPS OF DISTRICTS.* | | | | | | | | | | | | | |
| 1 PRINCIPAL TOWN DISTS. | 3429 | 3573 | 3657 | 3644 | 3187 | 2935 | 2653 | 2324 | 2510 | 2877 | 2689 | 3523 | 37001 |
| 2 LARGE TOWN ,, | 958 | 952 | 991 | 964 | 933 | 811 | 740 | 677 | 643 | 766 | 753 | 1023 | 10211 |
| 3 SMALL TOWN ,, | 1310 | 1352 | 1369 | 1395 | 1342 | 1143 | 1070 | 960 | 1008 | 1095 | 1060 | 1395 | 14494 |
| 4 MAINLAND-RURAL ,, | 1327 | 1409 | 1333 | 1451 | 1304 | 1144 | 1065 | 998 | 912 | 947 | 994 | 1391 | 14275 |
| 5 INSULAR-RURAL ,, | 184 | 192 | 182 | 179 | 192 | 147 | 151 | 172 | 144 | 128 | 113 | 181 | 1965 |
| *DIVISIONS.* | | | | | | | | | | | | | |
| I. NORTHERN, - - - | 177 | 162 | 198 | 158 | 183 | 138 | 162 | 159 | 137 | 134 | 119 | 188 | 1915 |
| II. NORTH-WESTERN, - - | 260 | 279 | 247 | 273 | 263 | 242 | 213 | 184 | 196 | 181 | 190 | 291 | 2819 |
| III. NORTH-EASTERN, - - | 667 | 711 | 778 | 791 | 690 | 595 | 490 | 506 | 473 | 556 | 530 | 702 | 7459 |
| IV. EAST-MIDLAND, - - | 1038 | 1047 | 1082 | 1040 | 964 | 838 | 850 | 767 | 696 | 793 | 779 | 1074 | 10968 |
| V. WEST-MIDLAND, - - | 513 | 528 | 566 | 553 | 572 | 453 | 449 | 402 | 379 | 422 | 448 | 531 | 5816 |
| VI. SOUTH-WESTERN, - - | 3250 | 3377 | 3294 | 3494 | 3098 | 2805 | 2434 | 2193 | [illegible] | 2703 | 2524 | 3313 | 34871 |
| VII. SOUTH-EASTERN, - - | 1029 | 1105 | 1077 | 1068 | 918 | 871 | 860 | 712 | 740 | 814 | 807 | 1104 | 11105 |
| VIII. SOUTHERN. - - - | 274 | 269 | 290 | 256 | 270 | 268 | 221 | 208 | 205 | 210 | 212 | 310 | 2993 |
| *COUNTIES.* | | | | | | | | | | | | | |
| I. NORTHERN. | | | | | | | | | | | | | |
| 1 Shetland, - - - - | 60 | 44 | 65 | 27 | 49 | 35 | 34 | 57 | 36 | 31 | 35 | 32 | 505 |
| 2 Orkney, - - - - | 43 | 36 | 40 | 48 | 35 | 37 | 36 | 28 | 35 | 34 | 22 | 47 | 441 |
| 3 Caithness, - - - - | 45 | 48 | 61 | 53 | 65 | 39 | 64 | 43 | 43 | 46 | 41 | 70 | 618 |
| 4 Sutherland, - - - - | 29 | 34 | 32 | 30 | 34 | 27 | 28 | 31 | 23 | 23 | 21 | 39 | 351 |
| II. NORTH-WESTERN. | | | | | | | | | | | | | |
| 5 Ross and Cromarty - - | 134 | 119 | 103 | 107 | 126 | 110 | 113 | 74 | 98 | 74 | 109 | 135 | 1302 |
| 6 Inverness, - - - - | 126 | 160 | 144 | 166 | 137 | 132 | 100 | 110 | 98 | 107 | 81 | 156 | 1517 |
| III. NORTH-EASTERN. | | | | | | | | | | | | | |
| 7 Nairn, - - - - | 11 | 13 | 10 | 18 | 15 | 18 | 17 | 10 | 13 | 12 | 11 | 12 | 160 |
| 8 Elgin (or Moray), - - | 73 | 57 | 64 | 102 | 68 | 48 | 44 | 41 | 51 | 80 | 66 | 77 | 771 |
| 9 Banff, - - - - | 82 | 93 | 82 | 97 | 95 | 107 | 64 | 64 | 64 | 74 | 63 | 84 | 969 |
| 10 Aberdeen, - - - - | 441 | 474 | 542 | 513 | 470 | 345 | 329 | 350 | 307 | 360 | 355 | 468 | 4954 |
| 11 Kincardine, - - - - | 60 | 74 | 80 | 61 | 42 | 47 | 36 | 41 | 38 | 30 | 35 | 61 | 605 |
| IV. EAST-MIDLAND. | | | | | | | | | | | | | |
| 12 Forfar, - - - - | 470 | 501 | 580 | 471 | 444 | 378 | 405 | 326 | 326 | 365 | 358 | 493 | 5117 |
| 13 Perth, - - - - | 172 | 179 | 163 | 206 | 170 | 160 | 147 | 153 | 120 | 157 | 143 | 190 | 1960 |
| 14 Fife, - - - - | 318 | 323 | 284 | 325 | 297 | 256 | 259 | 249 | 225 | 231 | 235 | 344 | 3346 |
| 15 Kinross, - - - - | 24 | 7 | 15 | 7 | 13 | 7 | 13 | 7 | 5 | 4 | 6 | 11 | 119 |
| 16 Clackmannan, - - - | 54 | 37 | 40 | 31 | 40 | 37 | 26 | 32 | 20 | 36 | 37 | 36 | 426 |
| V. WEST-MIDLAND. | | | | | | | | | | | | | |
| 17 Stirling, - - - - | 224 | 226 | 257 | 230 | 250 | 213 | 190 | 156 | 142 | 169 | 186 | 216 | 2459 |
| 18 Dumbarton, - - - | 154 | 150 | 186 | 164 | 161 | 134 | 132 | 122 | 126 | 145 | 150 | 186 | 1810 |
| 19 Argyll, - - - - | 102 | 125 | 97 | 112 | 125 | 89 | 103 | 96 | 80 | 87 | 90 | 108 | 1214 |
| 20 Bute, - - - - | 33 | 27 | 26 | 47 | 36 | 17 | 24 | 28 | 31 | 21 | 22 | 21 | 333 |
| VI. SOUTH-WESTERN. | | | | | | | | | | | | | |
| 21 Renfrew, - - - - | 499 | 540 | 517 | 540 | 491 | 481 | 372 | 372 | 381 | 391 | 399 | 510 | 5493 |
| 22 Ayr, - - - - | 387 | 434 | 399 | 391 | 380 | 334 | 303 | 270 | 284 | 307 | 272 | 398 | 4159 |
| 23 Lanark, - - - - | 2364 | 2403 | 2378 | 2563 | 2227 | 1990 | 1759 | 1551 | 1721 | 2005 | 1853 | 2405 | 25219 |
| VII. SOUTH-EASTERN. | | | | | | | | | | | | | |
| 24 Linlithgow, - - - | 93 | 109 | 83 | 120 | 96 | 74 | 78 | 68 | 75 | 68 | 62 | 110 | 1036 |
| 25 Edinburgh, - - - | 800 | 865 | 848 | 790 | 684 | 676 | 666 | 545 | 545 | 625 | 626 | 824 | 8494 |
| 26 Haddington, - - - | 48 | 51 | 68 | 65 | 50 | 39 | 48 | 36 | 41 | 37 | 49 | 67 | 599 |
| 27 Berwick, - - - - | 38 | 40 | 38 | 41 | 48 | 37 | 41 | 29 | 29 | 42 | 26 | 32 | 441 |
| 28 Peebles, - - - - | 16 | 15 | 14 | 24 | 15 | 18 | 10 | 15 | 17 | 15 | 24 | 24 | 207 |
| 29 Selkirk, - - - - | 34 | 25 | 26 | 28 | 25 | 27 | 17 | 19 | 33 | 27 | 20 | 47 | 328 |
| VIII. SOUTHERN. | | | | | | | | | | | | | |
| 30 Roxburgh, - - - - | 68 | 69 | 69 | 74 | 58 | 64 | 60 | 51 | 55 | 54 | 59 | 61 | 743 |
| 31 Dumfries, - - - - | 94 | 103 | 119 | 97 | 123 | 106 | 98 | 96 | 79 | 79 | 82 | 140 | 1216 |
| 32 Kirkcudbright, - - - | 54 | 57 | 58 | 50 | 50 | 47 | 36 | 40 | 38 | 43 | 35 | 56 | 559 |
| 33 Wigtown, - - - - | 58 | 40 | 49 | 35 | [illegible] | 51 | 27 | 21 | 33 | 34 | 36 | 53 | 475 |

The numbers given above are made up from the Returns, furnished by the Registrars, which appear in the Registrar-General's Quarterly Reports, and do not in all cases exactly correspond with those given in other parts of this Report.

TABLE **42.**—Meteorology of Scotland for 1902, deduced from Observations made at 65 Stations of the Meteorological Society of Scotland, the particulars for each of the Stations having been published in the Quarterly Reports of the Registrar-General; also the Number of Births, Deaths, and Marriages registered during each Month of the Year 1902.

| 1902. | Jan. | Feb. | Mar. | April. | May. | June. | July. | Aug. | Sept. | Oct. | Nov. | Dec. | YEAR. |
|---|---|---|---|---|---|---|---|---|---|---|---|---|---|
| Highest Temp. in shade | 57°·0 | 54°·6 | 62°·0 | 65°·0 | 78°·0 | 86°·5 | 77°·5 | 77°·0 | 76°·0 | 63°·0 | 61°·2 | 56°·5 | 86°·5 |
| Lowest Temp. in do. | 2°·0 | −1°·0 | 18°·3 | 21°·0 | 23°·2 | 30°·0 | 31°·0 | 32°·0 | 28°·0 | 21°·5 | 23°·0 | 8°·6 | −1°·0 |
| Mean Day Temp. . . | 43°·1 | 39°·4 | 47°·8 | 51°·6 | 52°·3 | 60°·7 | 61°·5 | 61°·4 | 59°·8 | 53°·5 | 48°·4 | 43°·6 | 51°·9 |
| Mean Night Temp. . | 32°·5 | 28°·8 | 35°·6 | 36°·8 | 37°·9 | 45°·6 | 47°·3 | 46°·5 | 46°·3 | 40°·1 | 39°·3 | 34°·8 | 39°·2 |
| Daily Range . . . . | 10°·6 | 10°·6 | 12°·2 | 15°·8 | 14°·4 | 15°·1 | 14°·2 | 14°·9 | 13°·5 | 13°·4 | 9°·1 | 8°·8 | 12°·7 |
| **Mean Temperature** | 37°·8 | 34°·1 | 41°·7 | 44°·0 | 45°·1 | 53°·2 | 54°·4 | 53°·9 | 53°·1 | 46°·8 | 43°·9 | 39°·2 | 45°·6 |
| Highest Temp. in sun | 97°·0 | 102°·0 | 115°·0 | 127°·5 | 131°·0 | 140°·0 | 135°·0 | 144°·0 | 124°·5 | 115°·0 | 118°·0 | 88°·3 | 144°·0 |
| Lowest on grass at night . . . . . | −3°·0 | −2°·6 | 12°·5 | 16°·4 | 18°·1 | 26°·2 | 27°·0 | 27°·3 | 23°·4 | 12°·0 | 18°·0 | 8°·0 | −2°·0 |
| Wet-bulb Temperature | 35°·8 | 32°·4 | 39°·1 | 40°·7 | 42°·0 | 50°·0 | 51°·0 | 50°·8 | 50°·4 | 44°·3 | 41°·9 | 37°·4 | 43°·0 |
| Dew-point Temp. . . | 33°·3 | 29°·8 | 36°·5 | 37°·3 | 38°·5 | 47°·3 | 48°·2 | 48°·3 | 48°·0 | 42°·0 | 39°·3 | 34°·9 | 40°·3 |
| Humility of Air . . | 84 | 84 | 84 | 78 | 78 | 82 | 81 | 83 | 84 | 85 | 82 | 85 | 82 |
| Elastic force of Vapour (inches) . . . . | ·191 | ·165 | ·215 | ·223 | ·233 | ·326 | ·335 | ·338 | ·340 | ·267 | ·241 | ·204 | ·257 |
| Number of Rainy Days | 18 | 12 | 20 | 14 | 19 | 15 | 18 | 15 | 16 | 17 | 16 | 17 | 197 |
| Amount of Rain (inch) | 3·36 | 1·54 | 2·82 | 2·07 | 2·78 | 1·99 | 3·07 | 2·79 | 2·55 | 2·77 | 3·17 | 4·94 | 33·85 |
| Amount of Cloud (0–10) | 6·6 | 7·0 | 6·6 | 5·8 | 6·8 | 7·0 | 7·4 | 7·1 | 6·9 | 6·5 | 6·4 | 6·8 | 6·7 |
| Hours of Sunshine . | 45 | 58 | 93 | 160 | 154 | 140 | 118 | 127 | 86 | 88 | 47 | 27 | 1143 |
| Mean Barometer (inch) | 29·950 | 29·854 | 29·657 | 29·914 | 29·942 | 29·942 | 29·941 | 29·872 | 30·004 | 29·910 | 29·806 | 29·884 | 29·890 |
| Easterly Winds (days) | 3 | 11 | 5 | 10 | 8 | 16 | 6 | 8 | 7 | 9 | 14 | 9 | 106 |
| Westerly Winds (days) | 21 | 9 | 19 | 13 | 14 | 6 | 18 | 14 | 16 | 15 | 9 | 16 | 170 |
| Births . . . . . | 10843 | 9914 | 11044 | 12146 | 11498 | 11053 | 11764 | 10631 | 10868 | 11668 | 9813 | 11008 | 132250* |
| Deaths . . . . . | 7208 | 7478 | 7532 | 7633 | 6958 | 6180 | 5679 | 5131 | 5212 | 5813 | 5609 | 7513 | 77946 |
| Marriages . . . . . | 3483 | 1596 | 1964 | 2405 | 970 | 5200 | 3469 | 2029 | 2523 | 1901 | 2229 | 4109 | 31878 |
| Daily Births . . . . | 350 | 354 | 356 | 405 | 371 | 368 | 379 | 343 | 362 | 376 | 327 | 355 | 362 |
| Daily Deaths. . . . | 233 | 267 | 243 | 254 | 224 | 206 | 183 | 166 | 174 | 188 | 187 | 242 | 214 |

* *See* Note to preceding Table.

TABLE **43.**—Showing the connection between certain Atmospheric Phenomena, especially Temperature, and the Deaths from certain Diseases and Classes of Diseases, in Eight of the Principal Towns of Scotland, during each Month of the Year 1902.

| 1902. | Jan. | Feb. | Mar. | April. | May. | June. | July. | Aug. | Sept. | Oct. | Nov. | Dec. |
|---|---|---|---|---|---|---|---|---|---|---|---|---|
| **Mean Temperature** | 38°·5 | 34°·5 | 42°·7 | 45°·0 | 46°·7 | 53°·5 | 55°·7 | 55°·4 | 53°·8 | 47°·8 | 45°·1 | 39°·9 |
| Highest Temperature | 56°·0 | 50°·8 | 58°·2 | 63°·0 | 78°·0 | 86°·2 | 74°·6 | 73°·2 | 71°·0 | 61°·0 | 59°·8 | 55°·5 |
| Lowest Temperature | 7°·5 | 10°·0 | 22°·0 | 27° 0 | 31°·5 | 34°·5 | 40°·0 | 36°·0 | 34°·1 | 28°·0 | 28°·2 | 16°·0 |
| **Rainfall in inches** | 2·31 | 1·28 | 2·00 | 1·51 | 2·37 | 1·88 | 2·97 | 2·74 | 2·26 | 2·02 | 2·93 | 4·10 |
| Easterly Winds (days) | 3 | 12 | 4 | 12 | 9 | 20 | 7 | 11 | 11 | 10 | 18 | 9 |
| Westerly Winds (days) | 24 | 11 | 21 | 13 | 16 | 6 | 21 | 16 | 14 | 16 | 8 | 16 |
| Total Deaths | 2981 | 3081 | 3194 | 3136 | 2735 | 2544 | 2309 | 1980 | 2122 | 2468 | 2303 | 3033 |
| Daily Deaths | 96 | 110 | 103 | 105 | 88 | 85 | 74 | 64 | 71 | 80 | 77 | 98 |
| Small-pox | 1 | 20 | 15 | 7 | 1 | – | – | – | – | – | – | – |
| Measles | 111 | 68 | 55 | 64 | 63 | 78 | 66 | 25 | 17 | 14 | 15 | 27 |
| Scarlet Fever | 21 | 22 | 23 | 23 | 15 | 18 | 14 | 16 | 20 | 32 | 22 | 25 |
| Influenza | 30 | 32 | 89 | 52 | 19 | 20 | 9 | 7 | 6 | 12 | 14 | 54 |
| Hooping-cough | 49 | 79 | 92 | 101 | 90 | 67 | 60 | 73 | 39 | 43 | 50 | 118 |
| Diphtheria | 22 | 19 | 25 | 21 | 12 | 14 | 13 | 7 | 12 | 32 | 19 | 36 |
| All Fevers | 18 | 27 | 12 | 19 | 13 | 10 | 15 | 15 | 22 | 16 | 17 | 25 |
| Diarrhœa, Infective Enteritis | 29 | 36 | 46 | 17 | 33 | 36 | 46 | 35 | 57 | 71 | 35 | 37 |
| Phthisis | 245 | 241 | 264 | 284 | 262 | 260 | 241 | 176 | 196 | 182 | 182 | 237 |
| Dis. of Respiratory Organs* | 665 | 832 | 822 | 746 | 561 | 456 | 343 | 281 | 311 | 526 | 550 | 718 |
| Diseases of Heart and Blood Vessels | 464 | 450 | 453 | 450 | 383 | 342 | 299 | 302 | 336 | 313 | 322 | 449 |
| Brain, etc., Diseases | 151 | 165 | 206 | 203 | 191 | 156 | 160 | 129 | 150 | 144 | 136 | 180 |
| Premature Birth | 75 | 77 | 92 | 94 | 80 | 77 | 77 | 55 | 73 | 94 | 62 | 81 |
| Old Age | 129 | 113 | 119 | 116 | 107 | 97 | 75 | 66 | 69 | 84 | 71 | 98 |

* Including Pneumonia.

TABLE **44.**—Deaths, Temperature, and Fall of Rain in Eight of the Principal Towns of Scotland during each Week of the Year 1902; also the Proportion of Deaths to every Thousand of the Population.

| No. of Week. | Week ending | Deaths. | Prop. to every 1000 of Population. | Temperature. Mean. | Highest | Lowest | Rain, in inches | No. of Week. | Week ending | Deaths. | Prop. to every 1000 of Population. | Temperature. Mean. | Highest | Lowest | Rain, in inches |
|---|---|---|---|---|---|---|---|---|---|---|---|---|---|---|---|
| | | | | ° | ° | ° | | | | | | ° | ° | ° | |
| 1 | January 4 | 750 | 23·2 | 42·3 | 53·7 | 27·2 | 1·24 | 27 | July 5 | 528 | 16·3 | 57·9 | 79·0 | 38·0 | 0·33 |
| 2 | 11 | 633 | 19·6 | 43·3 | 53·0 | 26·0 | 0·24 | 28 | 12 | 523 | 16·2 | 56·5 | 72·4 | 40·0 | 0·92 |
| 3 | 18 | 673 | 20·8 | 36·6 | 56·0 | 14·0 | 0·09 | 29 | 9 | 475 | 14·7 | 58·2 | 78 0 | 39·0 | 0·25 |
| 4 | 25 | 656 | 20·3 | 42·4 | 51·2 | 25·0 | 0·98 | 30 | 26 | 512 | 15·8 | 52·5 | 70·7 | 37·0 | 1·35 |
| 5 | February 1 | 704 | 21·8 | 27·8 | 39·8 | 7·0 | 0·22 | 31 | August 2 | 535 | 16·6 | 55·0 | 67·0 | 39·0 | 0·34 |
| 6 | 8 | 771 | 23·9 | 31·2 | 43·1 | 21·0 | 0·12 | 32 | 9 | 449 | 13·9 | 54·2 | 71·5 | 44·0 | 0·38 |
| 7 | 15 | 761 | 23·6 | 30·5 | 44·1 | 13·0 | 0·06 | 33 | 16 | 507 | 15·7 | 55·0 | 73·3 | 36·0 | 0·12 |
| 8 | 22 | 817 | 25·3 | 35·6 | 44·8 | 15·0 | 0·18 | 34 | 23 | 464 | 14·4 | 55·6 | 71·9 | 37·0 | 1·60 |
| 9 | March 1 | 729 | 22·6 | 40·5 | 59·4 | 30·9 | 0·84 | 35 | 30 | 451 | 14·0 | 56·6 | 71·1 | 34·0 | 0·30 |
| 10 | 8 | 820 | 25·4 | 45·3 | 59·0 | 30·0 | 0·36 | 36 | September 6 | 448 | 13·9 | 56·2 | 70·3 | 37·0 | 1·00 |
| 11 | 15 | 763 | 23·6 | 43·8 | 58·2 | 30·5 | 0·25 | 37 | 13 | 479 | 14·8 | 52·4 | 70·5 | 35·5 | 0·09 |
| 12 | 22 | 767 | 23·7 | 43·7 | 61·4 | 28·0 | 0·67 | 38 | 20 | 456 | 14·1 | 50·9 | 65·5 | 34·1 | 0·47 |
| 13 | 29 | 655 | 20·3 | 39·6 | 54·2 | 22·0 | 0·39 | 39 | 27 | 507 | 15·7 | 54·9 | 68·0 | 37·0 | 0·67 |
| 14 | April 5 | 687 | 21·3 | 41·6 | 54·0 | 25·0 | 0·31 | 40 | October 4 | 536 | 16·6 | 50·7 | 66·2 | 27·0 | 0·11 |
| 15 | 12 | 715 | 22·1 | 40·3 | 55·4 | 24·0 | 0·39 | 41 | 11 | 496 | 15·4 | 45·4 | 57·8 | 27·0 | 0·09 |
| 16 | 19 | 795 | 24·6 | 45·9 | 60·6 | 24·0 | 0·39 | 42 | 18 | 581 | 18·0 | 47·8 | 59·2 | 26·0 | 0·71 |
| 17 | 26 | 682 | 21·1 | 50·2 | 63·0 | 35·0 | 0·53 | 43 | 25 | 543 | 16·8 | 47·2 | 58·7 | 27·0 | 0·66 |
| 18 | May 3 | 612 | 18·9 | 45·3 | 61·0 | 30·0 | 0·31 | 44 | November 1 | 612 | 18·9 | 49·5 | 61·0 | 34·0 | 0·22 |
| 19 | 10 | 586 | 18·1 | 43·6 | 61·0 | 28·0 | 0·33 | 45 | 8 | 553 | 17·1 | 47·3 | 59·8 | 28·0 | 0·92 |
| 20 | 17 | 628 | 19·4 | 44·0 | 60·1 | 30·5 | 0·66 | 46 | 15 | 529 | 16·4 | 47·5 | 56·5 | 35·0 | 0·70 |
| 21 | 24 | 656 | 20·3 | 49·0 | 78·0 | 31·0 | 0·35 | 47 | 22 | 507 | 15·7 | 40·3 | 52·5 | 26·0 | 0·09 |
| 22 | 31 | 624 | 19·3 | 50·0 | 65·0 | 36·0 | 0·69 | 48 | 29 | 646 | 20·0 | 43·4 | 54·2 | 27·5 | 1·00 |
| 23 | June 7 | 623 | 19·3 | 52·1 | 74·0 | 41·4 | 0·85 | 49 | December 6 | 599 | 18·5 | 36·9 | 47·5 | 23·2 | 1·34 |
| 24 | 14 | 614 | 19·0 | 49·4 | 63·8 | 34·0 | 0·58 | 50 | 13 | 643 | 19·9 | 34·7 | 49·9 | 16·0 | 0·17 |
| 25 | 21 | 531 | 16·4 | 50·7 | 69·8 | 30·5 | 0·20 | 51 | 20 | 681 | 21·1 | 44·0 | 55·2 | 32·0 | 1·78 |
| 26 | 28 | 620 | 19·2 | 59·8 | 86·2 | 41·7 | 0·17 | 52 | 27 | 688 | 21·3 | 45·8 | 55·5 | 26·0 | 0·47 |

TABLE **45.**—Monthly Deaths at Four Periods of Life in Eight of the Principal Towns of Scotland during the Year 1902, and Proportion at each Age in every Hundred Deaths per Month.

| MONTHS. | Actual Number of Deaths in 1902. | | | | | Proportion at each Age in every Hundred Deaths per Month. | | | | |
|---|---|---|---|---|---|---|---|---|---|---|
| | 0–years. | 5–20. | 20–60. | 60 and above. | Total Deaths. | 0–5 years. | 5–20. | 20–60. | 60 and above. | Total Deaths. |
| January . . | 938 | 189 | 1086 | 768 | 2981 | 31·5 | 6·3 | 36·4 | 25·8 | 100 |
| February . | 900 | 213 | 1089 | 879 | 3081 | 29·2 | 6·9 | 35·4 | 28·5 | 100 |
| March . . | 968 | 237 | 1112 | 877 | 3194 | 30·3 | 7·4 | 34·8 | 27·5 | 100 |
| April . . . | 946 | 222 | 1147 | 821 | 3136 | 30·1 | 7·1 | 36·6 | 26·2 | 100 |
| May . . . | 852 | 220 | 979 | 684 | 2735 | 31·2 | 8·0 | 35·8 | 25·0 | 100 |
| June . . . | 832 | 205 | 879 | 628 | 2544 | 32·7 | 8·1 | 34·5 | 24·7 | 100 |
| July . . . | 782 | 207 | 796 | 524 | 2309 | 33·9 | 8·9 | 34·5 | 22·7 | 100 |
| August . . | 590 | 168 | 719 | 503 | 1980 | 29·8 | 8·5 | 36·3 | 25·4 | 100 |
| September . | 691 | 179 | 734 | 518 | 2122 | 32·6 | 8·4 | 34·6 | 24·4 | 100 |
| October . | 972 | 160 | 775 | 561 | 2468 | 39·4 | 6·5 | 31·4 | 22·7 | 100 |
| November . | 871 | 137 | 768 | 527 | 2303 | 37·8 | 6·0 | 33·3 | 22·9 | 100 |
| December . | 1074 | 195 | 997 | 767 | 3033 | 35·4 | 6·4 | 32·9 | 25·3 | 100 |
| YEAR . | 10,416 | 2,332 | 11,081 | 8,057 | 31,886 | 32·7 | 7·3 | 34·7 | 25·3 | 100 |

TABLE **46.**—Months equalised to 31 Days, and Deaths at each Age corrected thereto, in order to show the relative Mortality at each Age in Eight of the Principal Towns during each Month of the Year 1902.

| MONTHS. | Relative Number of Deaths in 1902. | | | | | Monthly Deaths proportioned to 1000 per Month or 12,000 per annum. |
|---|---|---|---|---|---|---|
| | 0–5 years. | 5–20. | 20–60. | 60 and above. | Total. | |
| January . . . | 938 | 189 | 1086 | 768 | 2981 | 1099 |
| February . . . | 996 | 236 | 1206 | 973 | 3411 | 1257 |
| March . . . | 968 | 237 | 1112 | 877 | 3194 | 1177 |
| April . . . | 978 | 229 | 1185 | 849 | 3241 | 1195 |
| May . . . | 852 | 220 | 979 | 684 | 2735 | 1008 |
| June . . . | 860 | 212 | 908 | 649 | 2629 | 969 |
| July . . . | 782 | 207 | 796 | 524 | 2309 | 851 |
| August . . . | 590 | 168 | 719 | 503 | 1980 | 730 |
| September . . | 714 | 185 | 759 | 535 | 2193 | 809 |
| October . . . | 972 | 160 | 775 | 561 | 2468 | 910 |
| November . | 900 | 141 | 794 | 545 | 2380 | 877 |
| December . . | 1074 | 195 | 997 | 767 | 3033 | 1118 |
| YEAR. . . | 10,624 | 2,379 | 11,316 | 8,235 | 32,554 | 12,000 |

# ABSTRACTS.

# BIRTHS, DEATHS, and MARRIAGES registered in SCOTLAND during the YEAR 1902.

| 1902. | Area in Square Miles.* | POPULATION. | | Total Births, including the Illegitimate. | | | Illegitimate Births. | | | Deaths. | | | Marriages. | Excess of Births over Deaths. |
|---|---|---|---|---|---|---|---|---|---|---|---|---|---|---|
| | | 1891. | 1901. | Male. | Fem. | Total. | Mal. | Fem | Total. | Male. | Fem. | Total. | | |
| SCOTLAND. - - | 29796·1 | 4,025,647 | 4,472,103 | 67442 | 64825 | 132267 | 4260 | 4040 | 8300 | 39183 | 38758 | 77941 | 31913 | 54326 |
| GROUPS OF DISTRICTS. | | | | | | | | | | | | | | |
| 1 PRINCIPAL TOWNS . | | 1,672,764 | 1,956,561 | 31152 | 29951 | 61103 | 1879 | 1825 | 3704 | 18945 | 18046 | 36991 | 17289 | 24112 |
| 2 LARGE TOWNS . . | | 506,644 | 578,769 | 9353 | 8898 | 18251 | 515 | 448 | 963 | 5134 | 5077 | 10211 | 4090 | 8040 |
| 3 SMALL TOWNS . . | | 789,454 | 896,993 | 13761 | 13219 | 26980 | 750 | 716 | 1466 | 7136 | 7348 | 14484 | 5669 | 12496 |
| 4 MAINLAND-RURAL . | | 933 392 | 923,111 | 11873 | 11521 | 23394 | 1043 | 967 | 2010 | 7039 | 7246 | 14285 | 4434 | 9109 |
| 5 INSULAR-RURAL . . | | 123,393 | 116,669 | 1303 | 1236 | 2539 | 73 | 84 | 157 | 929 | 1041 | 1970 | 431 | 569 |
| DIVISIONS. | | | | | | | | | | | | | | |
| 1 NORTHERN . . . | 3640·8 | 118,237 | 112,175 | 1182 | 1151 | 2333 | 81 | 72 | 153 | 930 | 990 | 1920 | 530 | 413 |
| 2 NORTH-WESTERN . . | 7299·6 | 165,191 | 162,728 | 1887 | 1788 | 3675 | 123 | 91 | 214 | 1339 | 1483 | 2822 | 741 | 853 |
| 3 NORTH-EASTERN . . | 3621·5 | 433,199 | 460,371 | 6670 | 6449 | 13119 | 734 | 712 | 1446 | 3594 | 3865 | 7459 | 3091 | 5660 |
| 4 EAST-MIDLAND . . | 4008·0 | 630,098 | 665,215 | 8832 | 8460 | 17292 | 567 | 542 | 1109 | 5197 | 5776 | 10973 | 4423 | 6319 |
| 5 WEST-MIDLAND . . | 4025·6 | 312,820 | 352,981 | 5275 | 5060 | 10335 | 268 | 243 | 511 | 2990 | 2830 | 5820 | 1946 | 4515 |
| 6 SOUTH-WESTERN . . | 2251·1 | 1,563,097 | 1,862,775 | 32112 | 30927 | 63039 | 1619 | 1592 | 3211 | 18107 | 16746 | 34853 | 14822 | 28186 |
| 7 SOUTH-EASTERN . . | 1825·2 | 599,213 | 662,415 | 9231 | 8852 | 18083 | 613 | 552 | 1165 | 5619 | 5482 | 11101 | 5215 | 6982 |
| 8 SOUTHERN . . . | 3124·3 | 203,792 | 193,443 | 2253 | 2138 | 4391 | 255 | 236 | 491 | 1407 | 1586 | 2993 | 1145 | 1398 |
| COUNTIES. | | | | | | | | | | | | | | |
| I. NORTHERN. | | | | | | | | | | | | | | |
| 1 Shetland . . . . | 551·4 | 28,711 | 28,166 | 277 | 267 | 544 | 12 | 17 | 29 | 224 | 289 | 513 | 127 | 31 |
| 2 Orkney . . . . | 375·7 | 30,453 | 28,699 | 289 | 281 | 570 | 12 | 14 | 26 | 220 | 219 | 439 | 174 | 131 |
| 3 Caithness . . . . | 685·8 | 37,177 | 33,870 | 409 | 402 | 811 | 45 | 36 | 81 | 313 | 305 | 618 | 165 | 193 |
| 4 Sutherland . . . . | 2027·9 | 21,896 | 21,440 | 207 | 201 | 408 | 12 | 5 | 17 | 173 | 177 | 350 | 64 | 58 |
| II. NORTH-WESTERN. | | | | | | | | | | | | | | |
| 5 Ross and Cromarty . . | 3088·6 | 78,727 | 76,450 | 895 | 840 | 1735 | 39 | 33 | 72 | 604 | 696 | 1300 | 309 | 435 |
| 6 Inverness . . . . | 4211·0 | 86,464 | 86,278 | 992 | 948 | 1940 | 84 | 58 | 142 | 735 | 787 | 1522 | 432 | 418 |
| III. NORTH-EASTERN. | | | | | | | | | | | | | | |
| 7 Nairn . . . . | 161·6 | 8,516 | 8,721 | 111 | 91 | 202 | 13 | 5 | 18 | 82 | 78 | 160 | 54 | 42 |
| 8 Elgin (or Moray) . . | 476·7 | 43,175 | 44,499 | 571 | 550 | 1121 | 65 | 69 | 134 | 380 | 391 | 771 | 239 | 350 |
| 9 Banff . . . . | 630·3 | 61,980 | 61,789 | 836 | 874 | 1710 | 113 | 108 | 221 | 470 | 499 | 969 | 386 | 741 |
| 10 Aberdeen . . . . | 1971·7 | 284,036 | 304,439 | 4553 | 4381 | 8934 | 495 | 486 | 981 | 2364 | 2591 | 4955 | 2210 | 3979 |
| 11 Kincardine . . . | 381·2 | 35,492 | 40,923 | 599 | 553 | 1152 | 48 | 44 | 92 | 298 | 306 | 604 | 202 | 548 |
| IV. EAST-MIDLAND. | | | | | | | | | | | | | | |
| 12 Forfar . . . . | 873·7 | 277,735 | 284.082 | 3770 | 3558 | 7328 | 322 | 280 | 602 | 2378 | 2738 | 5116 | 2048 | 2212 |
| 13 Perth . . . . | 2493·4 | 122,185 | 123,283 | 1382 | 1322 | 2704 | 85 | 86 | 171 | 953 | 1031 | 1964 | 702 | 740 |
| 14 Fife . . . . | 504·4 | 190,365 | 218,840 | 3162 | 3086 | 6248 | 140 | 152 | 292 | 1621 | 1728 | 3349 | 1444 | 2899 |
| 15 Kinross . . . . | 81·9 | 6,673 | 6,981 | 101 | 83 | 184 | 5 | 4 | 9 | 58 | 61 | 119 | 39 | 65 |
| 16 Clackmannan . . . | 54·6 | 33,140 | 32,029 | 417 | 411 | 828 | 15 | 20 | 35 | 207 | 218 | 425 | 190 | 403 |
| V. WEST-MIDLAND. | | | | | | | | | | | | | | |
| 17 Stirling . . . . | 451·3 | 118,021 | 142,291 | 2357 | 2326 | 4683 | 119 | 88 | 207 | 1288 | 1175 | 2463 | 937 | 2220 |
| 18 Dumbarton . . . | 246·0 | 98,014 | 113,865 | 1886 | 1708 | 3594 | 70 | 66 | 136 | 946 | 865 | 1811 | 619 | 1783 |
| 19 Argyll . . . . | 3110·1 | 78,381 | 78,038 | 848 | 829 | 1677 | 65 | 77 | 142 | 596 | 617 | 1213 | 291 | 464 |
| 20 Bute . . . . . | 218·2 | 18,404 | 18,787 | 184 | 197 | 381 | 14 | 12 | 26 | 160 | 173 | 333 | 99 | 48 |
| VI. SOUTH-WESTERN. | | | | | | | | | | | | | | |
| 21 Renfrew . . . . | 239·6 | 245,067 | 293,497 | 4521 | 4324 | 8845 | 176 | 173 | 349 | 2770 | 2726 | 5496 | 1985 | 3349 |
| 22 Ayr . . . . . | 1132·1 | 226,386 | 254,468 | 4130 | 3899 | 8029 | 225 | 203 | 428 | 2109 | 2037 | 4146 | 1729 | 3883 |
| 23 Lanark . . . . . | 879·4 | 1,091,644 | 1,314,810 | 23461 | 22704 | 46165 | 1218 | 1216 | 2434 | 13228 | 11983 | 25211 | 11108 | 20954 |
| VII. SOUTH-EASTERN. | | | | | | | | | | | | | | |
| 24 Linlithgow . . . . | 120·1 | 53,532 | 66,443 | 1223 | 1238 | 2461 | 50 | 62 | 112 | 583 | 504 | 1037 | 383 | 1424 |
| 25 Edinburgh . . . . | 366·2 | 433,552 | 488,061 | 6747 | 6483 | 13230 | 475 | 422 | 897 | 4324 | 4165 | 8489 | 4187 | 4741 |
| 26 Haddington . . . | 267·2 | 37,377 | 38,665 | 532 | 456 | 988 | 35 | 21 | 56 | 287 | 312 | 599 | 212 | 389 |
| 27 Berwick . . . . | 457 2 | 32,290 | 30,824 | 338 | 312 | 650 | 38 | 29 | 62 | 214 | 227 | 441 | 198 | 209 |
| 28 Peebles . . . . | 347·8 | 14,722 | 15,034 | 146 | 146 | 292 | 10 | 10 | 20 | 120 | 87 | 207 | 72 | 85 |
| 29 Selkirk . . . . | 266·8 | 27,740 | 23,388 | 245 | 217 | 462 | 10 | 8 | 18 | 141 | 187 | 328 | 163 | 134 |
| VIII. SOUTHERN. | | | | | | | | | | | | | | |
| 30 Roxburgh . . . . | 665·7 | 53,500 | 48,804 | 469 | 476 | 945 | 47 | 44 | 91 | 350 | 393 | 743 | 295 | 202 |
| 31 Dumfries . . . . | 1072·3 | 74,249 | 72,572 | 889 | 851 | 1740 | 110 | 95 | 205 | 579 | 637 | 1216 | 461 | 524 |
| 32 Kirkcudbright . . . | 899·3 | 40,163 | 39,510 | 483 | 420 | 903 | 47 | 50 | 97 | 261 | 298 | 559 | 203 | 344 |
| 33 Wigtown . . . . | 486·9 | 35,880 | 32,557 | 412 | 391 | 803 | 51 | 47 | 98 | 217 | 258 | 475 | 186 | 328 |

* The acreage of Scotland, excluding inland water, tidal water, and foreshore, as furnished by the Ordnance Survey Department, Southampton, is 19,069,500 acres.

| No. of District. | Registration Districts. | Population. | | Total Births, including the Illegitimate. | | | Illegitimate Births. | | | Deaths. | | | Marriages. |
|---|---|---|---|---|---|---|---|---|---|---|---|---|---|
| | | 1891. | 1901. | Males. | Fem. | Total. | Mal. | Fem | Tot. | Mal. | Fem | Total. | |
| | I. NORTHERN. | | | | | | | | | | | | |
| | 1. Shetland. | | | | | | | | | | | | |
| 1 | Bressay, | 802 | 686 | 4 | 10 | 14 | – | 1 | 1 | 2 | 7 | 9 | 5 |
| 2 | Delting, | 1512 | 1389 | 11 | 15 | 26 | – | 2 | 2 | 8 | 10 | 18 | 2 |
| 3 | Dunrossness, etc.— | | | | | | | | | | | | |
| | (1) Dunrossness, | 1415 | 1375 | 6 | 14 | 20 | – | – | – | 6 | 14 | 20 | 4 |
| | (2) Sandwick and Cunningsburgh, | 2114 | 2116 | 25 | 24 | 49 | 1 | – | 1 | 7 | 19 | 26 | 7 |
| | (3) Fair Isle, | 223 | 147 | 1 | 1 | 2 | – | 1 | 1 | – | 3 | 3 | – |
| 4 | Fetlar, | 363 | 347 | 4 | 3 | 7 | – | – | – | 1 | 3 | 4 | – |
| 5 | Lerwick—(1) Lerwick, | 5013 | 5661 | 62 | 53 | 115 | 6 | 3 | 9 | 59 | 63 | 122 | 73 |
| | (2) Burra Isles, | 744 | 858 | 20 | 10 | 30 | – | – | – | 7 | 10 | 17 | 2 |
| 6 | Yell—(1) Mid and South Yell, | 1798 | 1792 | 14 | 25 | 39 | – | 1 | 1 | 13 | 23 | 36 | 3 |
| | (2) North Yell, | 713 | 691 | 6 | 2 | 8 | – | – | – | 7 | 2 | 9 | – |
| 7 | Nesting, etc.—(1) Nesting, | 776 | 726 | 6 | 3 | 9 | – | – | – | 8 | 16 | 24 | 3 |
| | (2) Lunnasting, | 719 | 655 | 12 | 3 | 15 | 1 | 1 | 2 | 8 | 7 | 15 | 4 |
| | (3) Whalsay, | 927 | 975 | 18 | 14 | 32 | – | 1 | 1 | 11 | 7 | 18 | 1 |
| | (4) Whalsay Skerries, | 167 | 124 | 1 | 1 | 2 | – | – | – | 2 | – | 2 | – |
| 8 | Northmavine, | 2197 | 2014 | 17 | 15 | 32 | 1 | 3 | 4 | 18 | 31 | 49 | 3 |
| 9 | Sandsting and Aithsting, | 2562 | 2396 | 8 | 21 | 29 | – | 2 | 2 | 18 | 21 | 39 | 6 |
| 10 | Tingwall, etc.— | | | | | | | | | | | | |
| | (1) Tingwall, | 1515 | 1502 | 15 | 9 | 24 | – | – | – | 11 | 12 | 23 | 6 |
| | (2) Whiteness & Weisdale, | 814 | 771 | 8 | 8 | 16 | – | – | – | 5 | 9 | 14 | 1 |
| 11 | Unst, | 2280 | 1946 | 22 | 29 | 51 | 2 | 1 | 3 | 17 | 19 | 36 | 4 |
| 12 | Walls, etc.—(1) Walls, | 1062 | 990 | 9 | 2 | 11 | 1 | – | 1 | 7 | 3 | 10 | 2 |
| | (2) Sandness, | 512 | 503 | 4 | 4 | 8 | – | 1 | 1 | 5 | 7 | 12 | 1 |
| | (3) Papa-Stour, | 244 | 272 | 4 | 1 | 5 | – | – | – | 4 | 2 | 6 | – |
| | (4) Foula, | 239 | 230 | – | – | – | – | – | – | – | 1 | 1 | – |
| | Total, | 28711 | 28166 | 277 | 267 | 544 | 12 | 17 | 29 | 224 | 289 | 513 | 127 |
| | 2. Orkney. | | | | | | | | | | | | |
| 13 | Birsay, | 1524 | 1329 | 7 | 15 | 22 | 1 | – | 1 | 5 | 12 | 17 | 7 |
| *14 | Deerness, | 844 | 742 | 12 | 2 | 14 | – | – | – | 6 | 3 | 9 | 5 |
| 15 | Eday and Pharay, | 705 | 643 | 2 | 2 | 4 | – | – | – | 8 | 8 | 16 | 8 |
| 16 | Evie and Rendall, | 1233 | 1084 | 14 | 8 | 22 | – | – | – | 10 | 7 | 17 | 4 |
| 17 | Firth and Stennes— | | | | | | | | | | | | |
| | (1) Firth, | 731 | 700 | 12 | 9 | 21 | – | – | – | 4 | 9 | 13 | 5 |
| | (2) Stennes, | 594 | 570 | 4 | 6 | 10 | – | – | – | 5 | 4 | 9 | 4 |
| *18 | Harray, | 785 | 675 | 6 | 7 | 13 | – | – | – | 2 | 2 | 4 | 2 |
| 19 | Holm and Paplay, | 950 | 818 | 11 | 10 | 21 | – | 1 | 1 | 8 | 4 | 12 | 5 |
| 20 | Hoy and Græmsay, | 537 | 485 | 5 | 5 | 10 | – | – | – | 7 | 3 | 10 | 3 |
| 21 | KIRKWALL and St Ola, | 4755 | 4522 | 43 | 46 | 89 | 1 | 5 | 6 | 37 | 41 | 78 | 32 |
| *22 | North Ronaldshay, | 501 | 442 | 1 | 5 | 6 | – | – | – | 2 | 6 | 8 | 1 |
| 23 | Orphir, | 1001 | 877 | 6 | 10 | 16 | – | 1 | 1 | 4 | 3 | 7 | 6 |
| 24 | Rousay and Egilshay, | 988 | 829 | 14 | 7 | 21 | 1 | – | 1 | 2 | 5 | 7 | 6 |
| †25 | St. Andrews, | 768 | 737 | 6 | 7 | 13 | – | – | – | 4 | 5 | 9 | 8 |
| *26 | Sanday, | 1929 | 1727 | 16 | 17 | 33 | 1 | 2 | 3 | 12 | 11 | 23 | 7 |
| 27 | Sandwick, | 1109 | 1071 | 19 | 7 | 26 | 2 | – | 2 | 10 | 8 | 18 | 3 |
| 28 | Shapinshay, | 903 | 769 | 7 | 4 | 11 | – | – | – | 4 | 5 | 9 | 8 |
| 29 | South Ronaldshay and Burray, | 3059 | 2707 | 28 | 34 | 62 | 3 | – | 3 | 33 | 26 | 59 | 11 |
| 30 | Stromness, | 2333 | 3180 | 25 | 34 | 59 | – | 2 | 2 | 20 | 23 | 43 | 13 |
| 31 | Stronsay, | 1309 | 1184 | 15 | 13 | 28 | – | 2 | 2 | 9 | 3 | 12 | 5 |
| 32 | Walls, etc.—(1) Walls, | 1006 | 926 | 10 | 8 | 18 | 2 | – | 2 | 7 | 8 | 15 | 8 |
| | (2) Flotta, | 499 | 431 | 7 | 3 | 10 | – | – | – | 5 | 1 | 6 | 3 |
| 33 | Westray, etc.—(1) Westray | 2108 | 1956 | 17 | 18 | 35 | 1 | 1 | 2 | 14 | 20 | 34 | 15 |
| | (2) Papa-Westray, | 337 | 295 | 2 | 4 | 6 | – | – | – | 2 | 2 | 4 | 5 |
| | Total, | 30453 | 28699 | 289 | 281 | 570 | 12 | 14 | 26 | 220 | 219 | 439 | 174 |

*N B.*—Districts containing Parliamentary and Royal Burghs are printed in capitals, thus:—EDINBURGH. Districts containing Police Burghs or Towns of 2000 Inhabitants and upwards are printed in small capitals, thus:—Carluke.
An asterisk "*" is prefixed to those Districts which have different names from the Parishes in which they are situated, or which comprise more, or parts of more, than one Parish. The component parts of these Districts will be found at page 364.
A dagger "†" is prefixed to those Districts which consist of only a part of the Civil Parish of the same name.

| No. of District. | Registration Districts. | Population. | | Total Births, including the Illegitimate. | | | Illegitimate Births. | | | Deaths. | | | Marriages. |
|---|---|---|---|---|---|---|---|---|---|---|---|---|---|
| | | 1891. | 1901. | Males. | Fem. | Total. | Mal. | Fem | Tot. | Mal. | Fem | Total. | |
| | 3. Caithness. | | | | | | | | | | | | |
| 34 | Bower, | 1506 | 1453 | 12 | 18 | 30 | 1 | 1 | 2 | 3 | 12 | 15 | 7 |
| †35 | Canisbay, | 2168 | 2006 | 22 | 35 | 57 | 1 | 1 | 2 | 19 | 13 | 32 | 7 |
| 36 | Dunnet, | 1488 | 1232 | 13 | 13 | 26 | 4 | 1 | 5 | 12 | 12 | 24 | 2 |
| 37*a* | Halkirk, | 2577 | 2355 | 27 | 26 | 53 | 4 | 4 | 8 | 17 | 21 | 38 | 9 |
| *37*b* | Keiss, | 1266 | 1110 | 16 | 10 | 26 | 1 | 1 | 2 | 9 | 13 | 22 | 8 |
| 38 | Latheron, | 5875 | 5223 | 60 | 51 | 111 | 10 | 6 | 16 | 55 | 52 | 107 | 22 |
| 39 | Olrig, | 1837 | 1555 | 21 | 18 | 39 | 5 | 2 | 7 | 12 | 10 | 22 | 3 |
| 40 | Reay, | 1182 | 974 | 12 | 10 | 22 | 2 | – | 2 | 8 | 9 | 17 | 2 |
| 41 | Thurso, | 5825 | 5406 | 61 | 54 | 115 | 5 | 3 | 8 | 50 | 52 | 102 | 46 |
| 42 | Watten, | 1390 | 1230 | 12 | 12 | 24 | 1 | 1 | 2 | 6 | 12 | 18 | 4 |
| †43 | Wick, | 12063 | 11326 | 153 | 155 | 308 | 11 | 16 | 27 | 122 | 99 | 221 | 55 |
| | Total, | 37177 | 33870 | 409 | 402 | 811 | 45 | 36 | 81 | 313 | 305 | 618 | 165 |
| | 4. Sutherland. | | | | | | | | | | | | |
| 44 | Assynt—(1) Kirkton, | 400 | 338 | 1 | 2 | 3 | – | – | – | 3 | 1 | 4 | – |
| | (2) Stoer, | 2151 | 2048 | 15 | 23 | 38 | – | – | – | 16 | 14 | 30 | 1 |
| 45 | Clyne, | 1713 | 1724 | 23 | 21 | 44 | 1 | – | 1 | 19 | 14 | 33 | 1 |
| 46 | Creich—(1) Bonar, | 1436 | 1355 | 9 | 13 | 22 | 1 | 1 | 2 | 13 | 17 | 30 | 9 |
| | (2) Rosehall, | 577 | 481 | 7 | 2 | 9 | – | – | – | 2 | 1 | 3 | 1 |
| 47 | Dornoch, | 2331 | 2794 | 28 | 26 | 54 | – | 1 | 1 | 11 | 19 | 30 | 6 |
| 48 | Durness, | 960 | 870 | 10 | 6 | 16 | – | – | – | 5 | 3 | 8 | 3 |
| 49 | Eddrachillis—(1) Scourie, | 511 | 541 | 7 | 6 | 13 | – | – | – | 3 | 6 | 9 | 2 |
| | (2) Kinlochbervie, | 898 | 877 | 7 | 4 | 11 | 2 | – | 2 | 8 | 7 | 15 | 2 |
| 50 | Farr—(1) Kirkton, | 1081 | 1025 | 9 | 4 | 13 | – | – | – | 11 | 9 | 20 | – |
| | (2) Strathy, | 1669 | 1532 | 21 | 14 | 35 | – | – | – | 14 | 16 | 30 | 10 |
| 51 | Golspie, | 1451 | 1665 | 24 | 21 | 45 | 1 | – | 1 | 13 | 12 | 25 | 3 |
| 52 | Kildonan, | 1828 | 1772 | 15 | 20 | 35 | 3 | 1 | 4 | 17 | 18 | 35 | 16 |
| 53 | Lairg, | 1169 | 1081 | 8 | 6 | 14 | 1 | – | 1 | 11 | 10 | 21 | 4 |
| 54 | Loth, | 528 | 449 | 3 | 7 | 10 | – | 1 | 1 | 5 | 3 | 8 | 2 |
| 55 | Rogart, | 1268 | 1105 | 10 | 8 | 18 | 2 | – | 2 | 11 | 7 | 18 | 3 |
| 56 | Tongue, | 1925 | 1783 | 10 | 18 | 28 | 1 | 1 | 2 | 11 | 20 | 31 | 1 |
| | Total, | 21896 | 21440 | 207 | 201 | 408 | 12 | 5 | 17 | 173 | 177 | 350 | 64 |
| | II. NORTH-WESTERN. | | | | | | | | | | | | |
| | 5. Ross and Cromarty. | | | | | | | | | | | | |
| | *Mainland.* | | | | | | | | | | | | |
| 57 | Alness, | 1039 | 956 | 5 | 10 | 15 | 1 | 1 | 2 | 4 | 6 | 10 | 1 |
| *58 | Applecross—(1) Applecross | 890 | 813 | 6 | 12 | 18 | – | 1 | 1 | 6 | 8 | 14 | 3 |
| | (2) Shieldaig | 987 | 864 | 10 | 9 | 19 | 2 | – | 2 | 6 | 6 | 12 | 2 |
| 59*a* | Avoch, | 1817 | 1852 | 28 | 28 | 56 | 1 | 1 | 2 | 13 | 16 | 29 | 9 |
| *59*b* | Carnoch, | 249 | 235 | 1 | – | 1 | – | – | – | 3 | – | 3 | – |
| †60 | Contin—(1) Contin, | 592 | 516 | 5 | 1 | 6 | 1 | – | 1 | 4 | 5 | 9 | 1 |
| | (2) Kinlochluichart, | 630 | 589 | 7 | 5 | 12 | – | – | – | 3 | 5 | 8 | 1 |
| 61 | Cromarty, | 2007 | 1848 | 19 | 32 | 51 | – | – | – | 18 | 19 | 37 | 4 |
| 62 | Dingwall, | 2576 | 2758 | 34 | 27 | 61 | 2 | 1 | 3 | 19 | 31 | 50 | 28 |
| 63 | Edderton, | 642 | 577 | 3 | 8 | 11 | – | – | – | 2 | 11 | 13 | 1 |
| 64 | Fearn, | 1900 | 1761 | 21 | 19 | 40 | 2 | – | 2 | 10 | 15 | 25 | 7 |
| 65 | Fodderty, | 1897 | 1787 | 13 | 11 | 24 | 2 | 1 | 3 | 12 | 8 | 20 | 4 |
| †66 | Gairloch—(1) Northern, | 1317 | 1118 | 13 | 11 | 24 | – | – | – | 11 | 19 | 30 | 5 |
| | (2) Southern, | 2773 | 2617 | 22 | 19 | 41 | – | 1 | 1 | 14 | 20 | 34 | 5 |
| 67 | Glenshiel, | 394 | 343 | – | 2 | 2 | – | – | – | 2 | 3 | 5 | – |
| 68 | Killearnan, | 951 | 933 | 9 | 13 | 22 | 1 | 1 | 2 | 6 | 14 | 20 | 1 |
| 69 | Kilmuir-Easter, | 1024 | 985 | 9 | 8 | 17 | – | – | – | 12 | 11 | 23 | 5 |
| 70 | Kiltearn, | 1301 | 1258 | 14 | 12 | 26 | 2 | 2 | 4 | 8 | 10 | 18 | 2 |
| 71 | Kincardine— | | | | | | | | | | | | |
| | (1) Kincardine, | 1078 | 1005 | 6 | 3 | 9 | 1 | – | 1 | 3 | 8 | 11 | 2 |
| | (2) Strathoykel, | 339 | 260 | 1 | 3 | 4 | 1 | – | 1 | 3 | 3 | 6 | – |

| No. of District. | Registration Districts. | Population. | | Total Births, including the Illegitimate. | | | Illegitimate Births. | | | Deaths. | | | Marriages. |
|---|---|---|---|---|---|---|---|---|---|---|---|---|---|
| | | 1891. | 1901. | Males. | Fem. | Total. | Mal. | Fem | Tot. | Mal. | Fem | Total. | |
| 72 | Kintail, | 588 | 491 | – | 7 | 7 | – | – | – | 3 | 5 | 8 | – |
| 73 | Knockbain, | 1667 | 1504 | 22 | 10 | 32 | – | 1 | 1 | 9 | 9 | 18 | 4 |
| 74 | Lochalsh, | 1868 | 1830 | 16 | 19 | 35 | 1 | – | 1 | 10 | 17 | 27 | 9 |
| 75 | Lochbroom—(1)Lochbroom | 2836 | 2822 | 12 | 18 | 30 | 2 | 2 | 4 | 18 | 14 | 32 | 3 |
| | (2) Coigach, | 1074 | 885 | 4 | 7 | 11 | – | – | | 6 | 16 | 22 | 4 |
| 76 | Lochcarron, | 1642 | 1442 | 13 | 9 | 22 | – | – | | 19 | 11 | 30 | 1 |
| 77 | Logie-Easter, | 870 | 819 | 6 | 8 | 14 | 1 | – | 1 | 4 | 6 | 10 | 1 |
| 78 | Nigg, | 930 | 892 | 8 | 7 | 15 | – | – | | 7 | 8 | 15 | 1 |
| 79 | Resolis, | 1339 | 1036 | 6 | 7 | 13 | 1 | – | 1 | 9 | 17 | 26 | 4 |
| 80 | ROSEMARKIE, | 1343 | 1465 | 18 | 10 | 28 | 1 | – | 1 | 17 | 11 | 28 | 6 |
| 81 | Rosskeen, | 3480 | 3460 | 38 | 33 | 71 | 2 | 2 | 4 | 35 | 28 | 63 | 12 |
| 82 | TAIN, | 2818 | 2756 | 26 | 26 | 52 | 3 | 1 | 4 | 23 | 36 | 59 | 15 |
| 83 | Tarbat, | 1703 | 1358 | 18 | 9 | 27 | 1 | 1 | 2 | 11 | 12 | 23 | 5 |
| 84 | Urquhart & Logie-Wester. | 2328 | 2102 | 14 | 16 | 30 | – | 1 | 1 | 15 | 25 | 40 | 9 |
| †85 | Urray, | 2248 | 2064 | 19 | 17 | 36 | – | – | – | 9 | 23 | 32 | 18 |
| | *Insular.* | | | | | | | | | | | | |
| †86*a* | Barvas, | 5699 | 5915 | 95 | 78 | 173 | 2 | 4 | 6 | 50 | 67 | 117 | 27 |
| *86*b* | Carloway, | 2959 | 3076 | 48 | 55 | 103 | 2 | 3 | 5 | 27 | 30 | 57 | 9 |
| *87 | Lochs, | 4717 | 4768 | 85 | 71 | 156 | 2 | 2 | 4 | 47 | 41 | 88 | 27 |
| 88 | Stornoway, | 11799 | 12983 | 197 | 182 | 379 | 5 | 6 | 11 | 106 | 93 | 199 | 70 |
| †89 | Uig, | 2416 | 2207 | 24 | 18 | 42 | – | 1 | 1 | 20 | 9 | 29 | 3 |
| | Total, | 78727 | 76450 | 895 | 840 | 1735 | 39 | 33 | 72 | 604 | 696 | 1300 | 309 |
| | 6. Inverness. | | | | | | | | | | | | |
| | *Mainland.* | | | | | | | | | | | | |
| 90*a* | Abernethy & Kincardine, | 1354 | 1279 | 9 | 6 | 15 | 2 | 1 | 3 | 9 | 9 | 18 | 1 |
| 90*b* | Alvie, | 656 | 533 | 4 | 5 | 9 | – | – | – | 3 | 4 | 7 | – |
| 91*a* | Ardersier, | 1914 | 1594 | 18 | 22 | 40 | 1 | 3 | 4 | 7 | 12 | 19 | 5 |
| †91*b* | Arisaig, | 929 | 1079 | 12 | 8 | 20 | – | 1 | 1 | 10 | 8 | 18 | 5 |
| 92*a* | Boleskine, etc.— | | | | | | | | | | | | |
| | (1) Boleskine, | 508 | 838 | 16 | 14 | 30 | – | 1 | 1 | 6 | 3 | 9 | 3 |
| | (2) Fort-Augustus or Abertarff, | 930 | 1005 | 11 | 9 | 20 | – | – | – | 7 | 9 | 16 | 1 |
| *92*b* | Cannich, | 522 | 484 | 5 | 5 | 10 | – | – | – | 3 | 5 | 8 | – |
| 93 | Cromdale and Inverallan (now 128 *infra*). | | | | | | | | | | | | |
| 94 | Croy and Dalcross, | 1225 | 1149 | 10 | 8 | 18 | – | – | – | 5 | 4 | 9 | 1 |
| 95 | Daviot and Dunlichty, | 1106 | 999 | 8 | 7 | 15 | – | – | – | 11 | 8 | 19 | 1 |
| 96*a* | Dores, | 923 | 835 | 13 | 7 | 20 | – | – | – | 5 | 7 | 12 | 2 |
| 96*b* | Duthil, etc.—(1) Duthil, | 2165 | 1788 | 19 | 16 | 35 | 3 | – | 3 | 11 | 11 | 22 | 5 |
| | (2) Rothiemurchus, | 266 | 207 | 1 | 3 | 4 | – | – | – | 1 | 4 | 5 | – |
| 97 | Glenelg—(1) Glenelg, | 644 | 543 | 4 | 7 | 11 | 1 | – | 1 | 7 | 6 | 13 | – |
| | (2) Knoydart, | 415 | 309 | 1 | 3 | 4 | – | – | – | 1 | 2 | 3 | 1 |
| | (3)North Morar, | 444 | 651 | 11 | 4 | 15 | – | – | – | 6 | 5 | 11 | 4 |
| 98 | INVERNESS, | 24186 | 27046 | 339 | 315 | 654 | 39 | 23 | 62 | 279 | 289 | 568 | 247 |
| 99 | Kilmonivaig— | | | | | | | | | | | | |
| | (1) Glengarry | 501 | 617 | 5 | 2 | 7 | – | – | – | 2 | 4 | 6 | 1 |
| | (2) Lochaber, | 1704 | 1435 | 8 | 13 | 21 | – | – | – | 7 | 8 | 15 | 3 |
| †100 | Kilmorack, | 1906 | 1814 | 12 | 18 | 30 | 1 | – | 1 | 14 | 22 | 36 | 13 |
| †101 | Kiltarlity, | 1587 | 1628 | 12 | 17 | 29 | 2 | 3 | 5 | 8 | 10 | 18 | 4 |
| 102 | Kingussie and Insh, | 1941 | 2194 | 33 | 25 | 58 | 4 | 1 | 5 | 20 | 18 | 38 | 8 |
| 103 | Kirkhill, | 1307 | 1296 | 17 | 18 | 35 | – | 1 | 1 | 6 | 12 | 18 | 2 |
| 104 | Laggan, | 857 | 738 | 8 | 12 | 20 | 1 | 1 | 2 | 6 | 4 | 10 | 1 |
| 105 | Moy and Dalarossie, | 730 | 761 | 7 | 6 | 13 | – | – | – | 6 | 7 | 13 | 2 |
| 106 | Petty | 1298 | 1291 | 18 | 14 | 32 | 1 | 2 | 3 | 13 | 5 | 18 | 5 |
| 107 | Urquhart, etc.— | | | | | | | | | | | | |
| | (1) Urquhart, | 1663 | 1499 | 10 | 8 | 18 | – | – | – | 14 | 16 | 30 | 2 |
| | (2) Glenmoriston, | 377 | 329 | 2 | 2 | 4 | 1 | – | 1 | 5 | 1 | 6 | 1 |
| | *Insular.* | | | | | | | | | | | | |
| 108 | Barra, | 2365 | 2545 | 30 | 36 | 66 | 2 | 1 | 3 | 28 | 22 | 50 | 11 |
| 109 | Bracadale—(1) Bracadale | 386 | 384 | 4 | 3 | 7 | 2 | – | 2 | 2 | 3 | 5 | – |
| | (2) Minginish | 534 | 488 | 8 | 3 | 11 | – | – | – | 1 | 1 | 2 | – |

| No. of District. | Registration Districts. | Population. | | Total Births, including the Illegitimate. | | | Illegitimate Births. | | | Deaths. | | | Marriages. |
|---|---|---|---|---|---|---|---|---|---|---|---|---|---|
| | | 1891. | 1901. | Males. | Fem. | Total. | Mal. | Fem | Tot. | Mal. | Fem | Total. | |
| 110 | Duirinish—(1) Duirinish, | 3056 | 2610 | 30 | 18 | 48 | 3 | – | 3 | 27 | 31 | 58 | 7 |
| | (2) Waternish, | 877 | 757 | 12 | 5 | 17 | – | – | – | 4 | 7 | 11 | 4 |
| 111 | Harris—(1) North Harris, | 2981 | 3191 | 31 | 54 | 85 | 2 | 2 | 4 | 29 | 39 | 68 | 20 |
| | (2) South Harris, | 1468 | 1476 | 21 | 20 | 41 | 2 | 4 | 6 | 12 | 14 | 26 | 8 |
| | (3) Bernera, | 504 | 527 | 4 | 4 | 8 | – | – | – | 4 | 4 | 8 | 2 |
| | (4) St Kilda, | 71 | 77 | 1 | 1 | 2 | – | – | – | – | – | – | – |
| *112 | Kilmuir—(1) Kilmuir, | 1148 | 948 | 10 | 19 | 29 | – | – | – | 12 | 8 | 20 | 6 |
| | (2) Stenscholl, | 1261 | 1185 | 13 | 20 | 33 | 4 | 2 | 6 | 11 | 7 | 18 | 3 |
| 113 | North Uist, | 4187 | 3891 | 45 | 50 | 95 | 5 | 4 | 9 | 24 | 31 | 55 | 22 |
| 114 | Portree—(1) Portree, | 2506 | 2152 | 22 | 22 | 44 | 2 | 1 | 3 | 23 | 23 | 46 | 5 |
| | (2) Raasay, | 670 | 629 | 3 | 5 | 8 | – | – | – | 4 | 4 | 8 | 1 |
| 115 | Sleat, | 1843 | 1665 | 24 | 13 | 37 | | | – | 19 | 8 | 27 | 1 |
| 116 | Small Isles, | 436 | 495 | 2 | 9 | 11 | – | – | – | – | 4 | 4 | 1 |
| †117 | Snizort—(1) North, | 665 | 614 | 9 | 3 | 12 | 1 | – | 1 | 4 | 9 | 13 | 1 |
| | (2) South, | 1228 | 1035 | 12 | 16 | 28 | 1 | – | 1 | 9 | 6 | 15 | 4 |
| 118 | South Uist— | | | | | | | | | | | | |
| | (1) Benbecula, | 1659 | 1497 | 16 | 15 | 31 | 1 | – | 1 | 7 | 16 | 23 | 6 |
| | (2) Howmore, | 1879 | 1726 | 22 | 11 | 33 | 2 | 3 | 5 | 7 | 15 | 22 | 6 |
| | (3) Boisdale, | 2283 | 2293 | 38 | 24 | 62 | 1 | 3 | 4 | 21 | 23 | 44 | 3 |
| 119 | Strath, | 2399 | 2152 | 22 | 23 | 45 | – | 1 | 1 | 15 | 19 | 34 | 3 |
| | Total, | 86464 | 86278 | 992 | 948 | 1940 | 84 | 58 | 142 | 735 | 787 | 1522 | 432 |
| | III. NORTH-EASTERN. | | | | | | | | | | | | |
| | 7. Nairn. | | | | | | | | | | | | |
| 120 | Ardclach, | 942 | 772 | 6 | 6 | 12 | 1 | 1 | 2 | 11 | 7 | 18 | 2 |
| 121 | Auldearn, | 1315 | 1292 | 24 | 9 | 23 | 2 | – | 2 | 9 | 5 | 14 | 5 |
| 122 | Cawdor, | 1009 | 925 | 12 | 9 | 21 | 1 | 1 | 2 | 8 | 6 | 14 | 2 |
| 123 | NAIRN, | 5250 | 5732 | 69 | 67 | 136 | 9 | 3 | 12 | 54 | 60 | 114 | 45 |
| | Total, | 8516 | 8721 | 111 | 91 | 202 | 13 | 5 | 18 | 82 | 78 | 160 | 54 |
| | 8. Elgin (or Moray). | | | | | | | | | | | | |
| 124 | Abernethy and Kincardine (now 90*a* *supra*). | | | | | | | | | | | | |
| 125 | Alves, | 1096 | 1025 | 15 | 11 | 26 | 1 | 2 | 3 | 8 | 8 | 16 | 3 |
| †126 | Bellie, | 1914 | 1801 | 16 | 23 | 39 | 3 | 2 | 5 | 12 | 16 | 28 | 5 |
| 127 | Birnie, | 405 | 356 | 4 | 6 | 10 | – | – | – | – | 2 | 2 | – |
| 128 | Cromdale, etc.— | | | | | | | | | | | | |
| | (1) Cromdale & Advie, | 1016 | 1048 | 10 | 12 | 22 | 1 | 2 | 3 | 6 | 7 | 13 | 3 |
| | (2) Inverallan, | 2010 | 2181 | 12 | 25 | 37 | – | 2 | 2 | 19 | 30 | 49 | 7 |
| 129 | Dallas, | 860 | 738 | 4 | 11 | 15 | – | 2 | 2 | 6 | 7 | 13 | 2 |
| 130 | Drainie, | 3922 | 4380 | 78 | 68 | 146 | 3 | 3 | 6 | 42 | 28 | 70 | 38 |
| 131 | Duffus—(1) Burghead, | 2284 | 2125 | 18 | 32 | 50 | 1 | 4 | 5 | 17 | 21 | 38 | 12 |
| | (2) Duffus, | 2015 | 1940 | 30 | 26 | 56 | 2 | 2 | 4 | 15 | 12 | 27 | 18 |
| 132 | Duthil, etc. (now 96*b* *sup.*). | | | | | | | | | | | | |
| 133 | Dyke, | 1044 | 1049 | 8 | 11 | 19 | 2 | 3 | 5 | 10 | 6 | 16 | 3 |
| 134 | Edinkillie, | 1032 | 869 | 10 | 6 | 16 | – | – | – | 6 | 7 | 13 | 3 |
| *135 | ELGIN, | 10473 | 11560 | 157 | 138 | 295 | 19 | 22 | 41 | 96 | 112 | 208 | 67 |
| †136 | New Spynie, | 542 | 661 | 20 | 13 | 33 | 7 | 5 | 12 | 21 | 14 | 35 | 2 |
| 137 | FORRES, | 4801 | 5241 | 64 | 65 | 129 | 9 | 9 | 18 | 39 | 38 | 77 | 37 |
| 138 | Kinloss, | 958 | 929 | 21 | 10 | 31 | 1 | – | 1 | 10 | 10 | 20 | 4 |
| 139 | Knockando, | 1712 | 1756 | 24 | 13 | 37 | 5 | 1 | 6 | 17 | 12 | 29 | 6 |
| 140 | Rafford, | 982 | 934 | 14 | 14 | 28 | 1 | 2 | 3 | 6 | 9 | 15 | 5 |
| 141 | Rothes, | 2299 | 2361 | 25 | 25 | 50 | 7 | 5 | 12 | 18 | 25 | 43 | 7 |
| †142 | St. Andrews-Lhanbryde, | 1277 | 1209 | 14 | 20 | 34 | 2 | 1 | 3 | 8 | 9 | 17 | 4 |
| 143 | Speymouth, | 616 | 619 | 9 | 5 | 14 | 1 | – | 1 | 4 | 5 | 9 | 3 |
| 144 | Urquhar—(1) Urquhart, | 1149 | 977 | 7 | 10 | 17 | – | 1 | 1 | 9 | 6 | 15 | 8 |
| | (2) Garmouth, | 768 | 740 | 11 | | 17 | – | 1 | 1 | 11 | 7 | 18 | 2 |
| | Total, | 43175 | 44499 | 571 | 550 | 1121 | 65 | 69 | 134 | 380 | 391 | 771 | 239 |

| No. of District. | Registration Districts. | Population. | | Total Births, including the Illegitimate. | | | Illegitimate Births. | | | Deaths. | | | Marriages. |
|---|---|---|---|---|---|---|---|---|---|---|---|---|---|
| | | 1891. | 1901. | Males. | Fem. | Total. | Mal. | Fem | Tot. | Mal. | Fem | Total. | |
| | 9. Banff. | | | | | | | | | | | | |
| †145 | Aberlour, | 2072 | 2538 | 32 | 26 | 58 | 2 | 1 | 3 | 15 | 26 | 41 | 8 |
| 146 | Alvah, | 1435 | 1281 | 21 | 16 | 37 | 1 | 2 | 3 | 8 | 6 | 14 | 8 |
| 147*a* | Banff, | 4763 | 4546 | 49 | 55 | 104 | 7 | 5 | 12 | 34 | 42 | 76 | 26 |
| 147*b* | Boharm, | 1266 | 1128 | 10 | 12 | 22 | 3 | 1 | 4 | 4 | 8 | 12 | 5 |
| 148 | Botriphnie, | 729 | 754 | 8 | 12 | 20 | 2 | 1 | 3 | 8 | 1 | 9 | 7 |
| 149*a* | Boyndie, | 2113 | 2005 | 25 | 22 | 47 | 6 | 3 | 9 | 25 | 14 | 39 | 19 |
| 149*b* | Cabrach, | 646 | 581 | 4 | 6 | 10 | – | 1 | 1 | 2 | 5 | 7 | – |
| †150 | Cullen, | 2100 | 1936 | 23 | 27 | 50 | – | 3 | 3 | 10 | 17 | 27 | 20 |
| 151 | Deskford, | 745 | 714 | 10 | 8 | 18 | 3 | – | 3 | 3 | 11 | 14 | 3 |
| *152 | Enzie, | 2460 | 2277 | 19 | 40 | 59 | 2 | 6 | 8 | 12 | 19 | 31 | 10 |
| 153 | Fordyce—(1) Fordyce, | 1994 | 1850 | 16 | 30 | 46 | 2 | 1 | 3 | 10 | 16 | 26 | 6 |
| | (2) Portsoy, | 2274 | 2091 | 21 | 22 | 43 | 2 | 3 | 5 | 22 | 18 | 40 | 16 |
| 154 | Forglen, | 714 | 655 | 6 | 6 | 12 | 1 | 2 | 3 | 6 | 1 | 7 | 2 |
| 155*a* | Gamrie—(1) Gamrie, | 2839 | 2557 | 32 | 31 | 63 | 2 | 3 | 5 | 13 | 24 | 37 | 16 |
| | (2) Macduff, | 4164 | 3852 | 46 | 55 | 101 | 8 | 9 | 17 | 19 | 39 | 58 | 20 |
| *155*b* | Gleurinnes, | 374 | 337 | 5 | 6 | 11 | 1 | 1 | 2 | 3 | 2 | 5 | 3 |
| 156 | Grange, | 1685 | 1673 | 20 | 26 | 46 | 3 | 7 | 10 | 7 | 16 | 23 | 7 |
| 157 | Inveravon—(1) Inveravon, | 842 | 760 | 16 | 12 | 28 | 4 | – | 4 | 8 | 1 | 9 | 2 |
| | (2) Glenlivat, | 1477 | 1441 | 16 | 22 | 38 | 2 | 2 | 4 | 10 | 7 | 17 | 5 |
| 158 | Inverkeithny, | 826 | 769 | 12 | 13 | 25 | – | 6 | 6 | 3 | 5 | 8 | 2 |
| 159 | Keith, | 6704 | 6828 | 88 | 89 | 177 | 13 | 16 | 29 | 53 | 64 | 117 | 41 |
| 160 | Kirkmichael, etc.— | | | | | | | | | | | | |
| | (1) Kirkmichael, | 348 | 353 | 2 | 5 | 7 | 1 | 1 | 2 | 8 | 4 | 12 | 2 |
| | (2) Tomintoul, | 695 | 682 | 7 | 8 | 15 | 2 | 1 | 3 | 8 | 8 | 16 | 9 |
| 161 | Marnoch, | 3006 | 2851 | 40 | 38 | 78 | 11 | 10 | 21 | 22 | 18 | 40 | 11 |
| †162 | Mortlach, | 2754 | 3170 | 47 | 43 | 90 | 5 | 2 | 7 | 27 | 21 | 48 | 14 |
| 163 | Ordiquhill, | 684 | 642 | 5 | 1 | 6 | – | 1 | 1 | 3 | 7 | 10 | 4 |
| †164 | Rathven, | 9095 | 10133 | 197 | 191 | 388 | 14 | 14 | 28 | 101 | 79 | 180 | 92 |
| 165 | Rothiemay, | 1291 | 1252 | 22 | 24 | 46 | 9 | 5 | 14 | 9 | 7 | 16 | 5 |
| 166 | St. Fergus (now 237*c inf.*). | | | | | | | | | | | | |
| *167 | Seafield, | 1885 | 2135 | 37 | 28 | 65 | 7 | 1 | 8 | 17 | 13 | 30 | 23 |
| | Total, | 61980 | 61789 | 836 | 874 | 1710 | 113 | 108 | 221 | 470 | 499 | 969 | 386 |
| | 10. Aberdeen. | | | | | | | | | | | | |
| †168 | ABERDEEN— | | | | | | | | | | | | |
| | (1) St. Nicholas, | 51748 | 52053 | 902 | 923 | 1825 | 92 | 101 | 193 | 637 | 609 | 1246 | 855 |
| | (2) St. Machar, | 61436 | 80911 | 1137 | 1076 | 2213 | 71 | 60 | 131 | 598 | 660 | 1258 | 477 |
| | (3) Woodside, | 6108 | 8115 | 135 | 136 | 271 | 13 | 12 | 25 | 53 | 67 | 120 | 39 |
| | (4) Old Aberdeen, | 2603 | 2949 | 41 | 42 | 83 | 4 | 10 | 14 | 12 | 33 | 45 | 20 |
| †169 | Aberdour, | 1751 | 1496 | 17 | 28 | 45 | 2 | 3 | 5 | 13 | 13 | 26 | 5 |
| 170 | Aboyne, | 1403 | 1477 | 20 | 11 | 31 | 2 | 3 | 5 | 9 | 9 | 18 | 5 |
| 171*a* | Alford, | 1402 | 1486 | 18 | 22 | 40 | 2 | 1 | 3 | 4 | 9 | 13 | 9 |
| *171*b* | Ardallie, | 1220 | 1080 | 13 | 19 | 32 | 3 | 4 | 7 | 6 | 6 | 12 | 5 |
| 172 | Auchindoir, | 1374 | 1216 | 18 | 17 | 35 | 5 | 4 | 9 | 8 | 11 | 19 | 11 |
| †173 | Auchterless, | 1698 | 1623 | 24 | 15 | 39 | 3 | 3 | 6 | 7 | 11 | 18 | 1 |
| 174 | Belhelvie, | 1613 | 1614 | 33 | 27 | 60 | 4 | 1 | 5 | 10 | 11 | 21 | 4 |
| 175 | Birse, | 1154 | 1085 | 15 | 12 | 27 | 1 | 2 | 3 | 5 | 9 | 14 | 3 |
| 176 | Bourtie, | 454 | 408 | 6 | 6 | 12 | | 1 | 1 | 4 | 2 | 6 | 2 |
| 177 | Cabrach (now 149*b sup.*). | | | | | | | | | | | | |
| 178 | Cairney, | 1399 | 1283 | 20 | 15 | 35 | 5 | 4 | 9 | 13 | 17 | 30 | 2 |
| 179 | Chapel of Garioch, | 1690 | 1559 | 21 | 22 | 43 | 2 | 6 | 8 | 11 | 15 | 26 | 6 |
| 180 | Clatt, | 458 | 425 | 9 | 4 | 13 | 1 | – | 1 | 2 | 2 | 4 | 4 |
| 181 | Cluny, | 1196 | 1207 | 15 | 15 | 30 | 4 | 3 | 7 | 15 | 10 | 25 | 5 |
| 182 | Coull, | 746 | 684 | 11 | 4 | 15 | 3 | – | 3 | 1 | 4 | 5 | 5 |
| 183 | Crathie, etc.—(1) Braemar, | 835 | 840 | 8 | 10 | 18 | 2 | – | 2 | 7 | 11 | 18 | 6 |
| | (2) Crathie, | 699 | 606 | 2 | 11 | 13 | – | 1 | 1 | 3 | 6 | 9 | 4 |
| †184 | Crimond, | 808 | 719 | 13 | 7 | 20 | 2 | – | 2 | 6 | 4 | 10 | 5 |
| †185 | Cruden, | 3154 | 3060 | 39 | 52 | 91 | 6 | 10 | 16 | 20 | 24 | 44 | 14 |
| 186 | Culsamond, | 791 | 683 | 11 | 10 | 21 | 2 | 1 | 3 | 1 | 4 | 5 | 2 |
| 187 | Daviot, | 520 | 503 | 5 | 8 | 13 | – | 1 | 1 | 2 | 5 | 7 | 1 |
| 188 | Drumblade, | 956 | 948 | 12 | 10 | 22 | 2 | 1 | 3 | 4 | 2 | 6 | – |
| 189 | Drumoak, | 869 | 865 | 9 | 9 | 18 | 1 | – | 1 | 5 | 5 | 10 | 2 |

| No. of District. | Registration Districts. | Population. | | Total Births, including the Illegitimate. | | | Illegitimate Births. | | | Deaths. | | | Marriages. |
|---|---|---|---|---|---|---|---|---|---|---|---|---|---|
| | | 1891. | 1901. | Males. | Fem. | Total. | Mal. | Fem | Tot. | Mal. | Fem | Total. | |
| 190 | Dyce, | 1343 | 1482 | 27 | 14 | 41 | – | 1 | 1 | 4 | 6 | 10 | 5 |
| 191 | Echt, | 1207 | 1249 | 14 | 13 | 27 | 2 | 1 | 3 | 3 | 5 | 8 | 6 |
| †192 | Ellon, | 3194 | 3395 | 37 | 46 | 83 | 3 | 6 | 9 | 28 | 29 | 57 | 35 |
| 193 | Fintray, | 999 | 866 | 18 | 6 | 24 | 4 | 1 | 5 | 2 | 10 | 12 | – |
| †194 | Forgue, | 1258 | 1107 | 12 | 25 | 37 | 1 | 5 | 6 | 5 | 5 | 10 | – |
| 195 | Foveran, | 1945 | 1793 | 28 | 29 | 52 | 4 | 3 | 7 | 9 | 15 | 24 | 6 |
| 196 | Fraserburgh, | 8092 | 9715 | 180 | 176 | 356 | 17 | 17 | 34 | 78 | 72 | 150 | 52 |
| †197 | Fyvie, | 3050 | 2774 | 21 | 30 | 51 | 5 | 5 | 10 | 12 | 18 | 30 | 10 |
| 198 | Gartly, | 928 | 862 | 13 | 8 | 21 | 1 | 2 | 3 | 6 | 4 | 10 | 2 |
| 199 | Glass, | 964 | 809 | 12 | 9 | 21 | 1 | 4 | 5 | 8 | 2 | 10 | – |
| 200 | Glenbucket, | 408 | 403 | 7 | 5 | 12 | 2 | 1 | 3 | – | 5 | 5 | 1 |
| †201 | Glenmuick, Tullich, and Glengairn, | 2152 | 2347 | 29 | 22 | 51 | – | 2 | 2 | 11 | 16 | 27 | 12 |
| 202 | Huntly, | 4583 | 4899 | 70 | 59 | 129 | 10 | 9 | 19 | 38 | 58 | 96 | 57 |
| 203 | Insch, | 1384 | 1468 | 23 | 17 | 40 | 4 | 4 | 8 | 5 | 8 | 13 | 17 |
| 204 | Inverurie, | 2954 | 3491 | 66 | 66 | 132 | 6 | 13 | 19 | 29 | 28 | 57 | 28 |
| 205 | Keig, | 748 | 626 | 12 | 6 | 18 | 2 | – | 2 | 5 | 2 | 7 | 1 |
| 206 | Keith-hall, | 822 | 803 | 12 | 8 | 20 | – | – | – | 6 | 1 | 7 | 3 |
| 207 | Kemnay, | 1799 | 2084 | 41 | 36 | 77 | 4 | 3 | 7 | 13 | 12 | 25 | 14 |
| 208 | Kildrummy, | 569 | 574 | 4 | 10 | 14 | – | 2 | 2 | 2 | – | 2 | 6 |
| 209 | Kincardine O'Neil, | 1830 | 2005 | 25 | 25 | 50 | 2 | 2 | 4 | 7 | 9 | 16 | 6 |
| 210*a* | King Edward— | | | | | | | | | | | | |
| | (1) King Edward, | 982 | 897 | 8 | 6 | 14 | 1 | – | 1 | 2 | 3 | 5 | 2 |
| | (2) New Byth, | 1732 | 1537 | 14 | 27 | 41 | 6 | 9 | 15 | 6 | 18 | 24 | 13 |
| *210*b* | Kininmonth, | 1004 | 934 | 19 | 13 | 32 | 4 | 2 | 6 | 3 | 7 | 10 | 1 |
| 211 | Kinnellar, | 580 | 551 | 3 | 10 | 13 | – | 1 | 1 | 5 | 2 | 7 | 1 |
| 212 | Kinnethmont, | 932 | 920 | 12 | 18 | 30 | – | 3 | 3 | 2 | 6 | 8 | 7 |
| 213 | Kintore, | 2409 | 2553 | 43 | 47 | 90 | 5 | 3 | 8 | 15 | 20 | 35 | 12 |
| 214 | Leochel-Cushnie, | 1146 | 1018 | 17 | 13 | 30 | 1 | 4 | 5 | 8 | 5 | 13 | 4 |
| 215 | Leslie, | 461 | 443 | 4 | 6 | 10 | – | 1 | 1 | 2 | 2 | 4 | – |
| 216 | Logie-Buchan, | 763 | 651 | 10 | 15 | 25 | 2 | 1 | 3 | 2 | 1 | 3 | 1 |
| *217 | Logie-Coldstone & Cromar, | 1085 | 974 | 9 | 9 | 18 | – | 4 | 4 | 3 | 9 | 12 | 3 |
| †218 | Longside, | 2966 | 2697 | 43 | 43 | 86 | 5 | 4 | 9 | 24 | 14 | 38 | 22 |
| †219 | Lonmay, | 1710 | 1622 | 19 | 13 | 32 | 2 | – | 2 | 11 | 7 | 18 | 14 |
| 220 | Lumphanan, | 992 | 966 | 18 | 12 | 30 | 7 | 3 | 10 | 5 | 5 | 10 | 8 |
| 221 | Methlic, | 1905 | 1692 | 28 | 17 | 45 | 3 | 5 | 8 | 7 | 8 | 15 | 6 |
| 222*a* | Midmar, | 1081 | 1000 | 6 | 13 | 19 | – | 3 | 3 | 5 | 4 | 9 | 3 |
| *222*b* | Millbrex, | 1291 | 1207 | 12 | 19 | 31 | 1 | 5 | 6 | 8 | 8 | 16 | 2 |
| †223 | Monquhitter, | 2220 | 2170 | 27 | 30 | 57 | 4 | 6 | 10 | 19 | 15 | 34 | 10 |
| 224 | Monymusk, | 1025 | 1106 | 21 | 12 | 33 | 4 | 1 | 5 | 5 | 6 | 11 | 2 |
| †225 | New Deer, | 3732 | 3706 | 61 | 36 | 97 | 13 | 5 | 18 | 29 | 37 | 66 | 18 |
| 226 | Newhills, | 5526 | 5753 | 87 | 70 | 157 | 7 | 4 | 11 | 30 | 41 | 71 | 28 |
| 227*a* | New Machar, | 1432 | 1393 | 17 | 22 | 39 | 1 | 5 | 6 | 6 | 7 | 13 | 8 |
| *227*b* | New Pitsligo, | 2486 | 2332 | 39 | 34 | 73 | 8 | 15 | 23 | 18 | 24 | 42 | 12 |
| †228*a* | Old Deer, | 3395 | 3144 | 36 | 39 | 75 | 4 | 7 | 11 | 19 | 27 | 46 | 12 |
| 228*b* | Old Machar, | 1432 | 1457 | 19 | 18 | 7 | 4 | 2 | 6 | 11 | 3 | 14 | 2 |
| 229 | Old Meldrum, | 2019 | 1855 | 26 | 21 | 47 | 6 | 2 | 8 | 9 | 19 | 28 | 12 |
| 230 | Oyne, | 883 | 770 | 12 | 7 | 19 | 2 | – | 2 | 5 | 5 | 10 | 4 |
| *231 | PETERCULTER— | | | | | | | | | | | | |
| | (1) EAST PETERCULTER— | | | | | | | | | | | | |
| | Aberdeen portion, | 107 | 89 | 1 | 3 | 4 | – | – | – | – | – | – | 1 |
| | Landward, | 1685 | 2125 | 22 | 19 | 41 | 1 | 1 | 2 | 11 | 19 | 30 | 4 |
| | (2) West Peterculter, | 1837 | 2815 | 42 | 35 | 77 | 2 | 3 | 5 | 19 | 16 | 35 | 14 |
| 232 | PETERHEAD— | | | | | | | | | | | | |
| | (1) PETERHEAD, | 13975 | 13705 | 239 | 215 | 454 | 27 | 23 | 50 | 126 | 137 | 263 | 96 |
| | (2) Boddam, | 1855 | 1441 | 22 | 26 | 48 | 7 | 1 | 8 | 15 | 14 | 29 | 11 |
| 233 | Pitsligo, | 2290 | 2307 | 42 | 46 | 88 | 6 | 3 | 9 | 17 | 33 | 50 | 15 |
| 234 | Premnay, | 930 | 926 | 13 | 13 | 26 | 4 | 3 | 7 | 7 | 7 | 14 | 8 |
| 235 | Rathen—(1) Rathen, | 1164 | 1012 | 10 | 18 | 28 | 3 | 2 | 5 | 6 | 7 | 13 | 3 |
| | (2) Inverallochy, | 1463 | 1565 | 33 | 11 | 44 | 5 | – | 5 | 8 | 15 | 23 | 6 |
| 236 | Rayne, | 1225 | 1097 | 22 | 12 | 34 | 4 | 2 | 6 | 11 | 4 | 15 | 3 |
| 237*a* | Rhynie, | 1043 | 1005 | 18 | 13 | 31 | 2 | 4 | 6 | 10 | 3 | 13 | 3 |
| 237*b* | Savoch, | 1891 | 1736 | 28 | 16 | 44 | 3 | 2 | 5 | 6 | 12 | 18 | 3 |

| No. of District. | Registration Districts. | Population. | | Total Births, including the Illegitimate. | | | Illegitimate Births. | | | Deaths. | | | Marriages. |
|---|---|---|---|---|---|---|---|---|---|---|---|---|---|
| | | 1891. | 1901. | Males. | Fem. | Total. | Mal. | Fem | Tot. | Mal. | Fem | Total. | |
| 237*c* | St. Fergus, | 1318 | 1194 | 19 | 15 | 34 | 6 | 3 | 9 | 5 | 12 | 17 | 3 |
| 238 | Skene, | 1673 | 1546 | 10 | 15 | 25 | 1 | – | 1 | 8 | 11 | 19 | 5 |
| 239 | Slains, | 1279 | 936 | 13 | 11 | 24 | 2 | 2 | 4 | 6 | 12 | 18 | 1 |
| 240 | Strathdon, | 1220 | 1096 | 7 | 12 | 19 | – | 2 | 2 | 8 | 11 | 19 | 1 |
| †241 | Strichen, | 2246 | 2033 | 35 | 28 | 63 | 8 | 5 | 13 | 26 | 22 | 48 | 12 |
| 242 | Tarland, | 736 | 733 | 9 | 16 | 25 | – | 1 | 1 | 4 | 9 | 13 | 2 |
| †243 | Tarves, | 2196 | 2101 | 26 | 38 | 64 | 3 | 7 | 10 | 16 | 17 | 33 | 8 |
| 244 | Tough, | 675 | 675 | 11 | 8 | 19 | – | 3 | 3 | 3 | 3 | 6 | 1 |
| 245 | Towie, | 939 | 938 | 13 | 16 | 29 | 3 | 3 | 6 | 7 | 8 | 15 | 2 |
| 246 | Tullynessle and Forbes, | 975 | 903 | 9 | 6 | 15 | 1 | – | 1 | 8 | 8 | 16 | 4 |
| 247 | Turriff, | 4253 | 4139 | 54 | 55 | 109 | 9 | 3 | 12 | 22 | 32 | 54 | 31 |
| †248 | Tyrie, | 795 | 747 | 9 | 8 | 17 | 1 | – | 1 | 10 | 5 | 15 | 3 |
| 249*a* | Udny, | 1677 | 1564 | 17 | 23 | 40 | 5 | 3 | 8 | 11 | 5 | 16 | 7 |
| *249*b* | Ythan Wells, | 1136 | 1005 | 19 | 12 | 31 | 2 | 2 | 4 | 8 | 2 | 10 | 3 |
| | Total, | 284036 | 304439 | 4553 | 4381 | 8934 | 495 | 486 | 981 | 2364 | 2591 | 4955 | 2210 |
| | 11. Kincardine. | | | | | | | | | | | | |
| 250 | Arbuthnot, | 795 | 698 | 11 | 6 | 17 | 2 | – | 2 | 4 | 6 | 10 | 3 |
| 251 | Banchory-Devenick— | | | | | | | | | | | | |
| | (1) Banchory-Devenick, | 500 | 508 | 8 | 9 | 17 | – | – | – | 1 | 2 | 3 | 2 |
| | (2) Portlethen, | 1481 | 1218 | 22 | 15 | 37 | 5 | 1 | 6 | 6 | 9 | 15 | 5 |
| 252 | Banchory-Ternan, | 3193 | 3449 | 45 | 35 | 80 | 6 | 3 | 9 | 24 | 19 | 43 | 17 |
| 253 | Benholm, | 1552 | 1426 | 19 | 26 | 45 | – | 4 | 4 | 11 | 18 | 29 | 11 |
| 254 | Bervie, | 2387 | 2523 | 29 | 21 | 50 | 1 | 2 | 3 | 23 | 21 | 44 | 15 |
| 255 | Dunnottar, | 2739 | 2533 | 30 | 35 | 65 | 1 | 4 | 5 | 17 | 15 | 32 | 17 |
| 256 | Durris, | 918 | 834 | 7 | 7 | 14 | 1 | 2 | 3 | 5 | 3 | 8 | 1 |
| 257 | Fettercairn, | 1421 | 1390 | 10 | 15 | 25 | 2 | 2 | 4 | 5 | 4 | 9 | 5 |
| 258 | Fetteresso— | | | | | | | | | | | | |
| | (1) Fetteresso, | 3743 | 3930 | 48 | 42 | 90 | 8 | 6 | 14 | 40 | 53 | 93 | 23 |
| | (2) Cookney, | 1784 | 1479 | 23 | 19 | 42 | 2 | 3 | 5 | 6 | 6 | 12 | 6 |
| 259 | Fordoun, | 2004 | 1809 | 25 | 19 | 44 | 2 | 1 | 3 | 14 | 14 | 28 | 8 |
| 260 | Garvock, | 415 | 368 | 2 | 6 | 8 | – | – | – | 2 | 3 | 5 | 1 |
| 261 | Glenbervie | 887 | 870 | 9 | 8 | 17 | – | – | – | 4 | 3 | 7 | 8 |
| 262 | Kinneff and Catterline, | 907 | 899 | 13 | 4 | 17 | 1 | – | 1 | 7 | 6 | 13 | 4 |
| 263 | Laurencekirk, | 1934 | 2011 | 17 | 19 | 36 | 2 | 1 | 3 | 18 | 17 | 35 | 10 |
| 264 | Maryculter, | 1030 | 951 | 8 | 4 | 12 | – | – | – | 12 | 5 | 17 | 3 |
| 265 | Marykirk, | 1307 | 1209 | 20 | 16 | 36 | 2 | 2 | 4 | 2 | 6 | 8 | 5 |
| *266 | NIGG—Aberdeen portion | 2941 | 9386 | 206 | 202 | 408 | 9 | 6 | 15 | 73 | 74 | 147 | 36 |
| | Do. Landward, | 1572 | 1528 | 28 | 23 | 51 | 3 | 4 | 7 | 14 | 9 | 23 | 9 |
| 267 | St. Cyrus, | 1327 | 1228 | 11 | 12 | 23 | – | – | – | 8 | 10 | 18 | 12 |
| 268 | Strachan, | 655 | 626 | 8 | 10 | 18 | 1 | 3 | 4 | 2 | 3 | 5 | 1 |
| | Total, | 35492 | 40923 | 599 | 553 | 1152 | 48 | 44 | 92 | 298 | 306 | 604 | 202 |
| | IV. EAST-MIDLAND. | | | | | | | | | | | | |
| | 12. Forfar. | | | | | | | | | | | | |
| 269 | Aberlemno, | 925 | 804 | 12 | 8 | 20 | 2 | 1 | 3 | 4 | 4 | 8 | 3 |
| 270 | Airlie, | 741 | 695 | 9 | 11 | 20 | – | 1 | 1 | – | 5 | 5 | 2 |
| 271 | Arbirlot, | 848 | 800 | 12 | 6 | 18 | 1 | 1 | 2 | 6 | 3 | 9 | 3 |
| 272 | ARBROATH, etc.— | | | | | | | | | | | | |
| | (1) ARBROATH, | 22984 | 22569 | 282 | 276 | 558 | 22 | 17 | 39 | 187 | 239 | 426 | 170 |
| | (2) St Vigeans, | 2269 | 2108 | 33 | 19 | 52 | 2 | 1 | 3 | 16 | 9 | 25 | 13 |
| 273 | Auchterhouse, | 566 | 547 | 5 | 8 | 13 | – | – | – | 5 | 1 | 6 | 4 |
| 274 | Barry, | 3787 | 4652 | 64 | 69 | 133 | 5 | 4 | 9 | 40 | 35 | 75 | 19 |
| 275 | BRECHIN, | 10453 | 10444 | 122 | 100 | 222 | 16 | 14 | 30 | 77 | 94 | 171 | 2 |
| 276 | Carmylie, | 1083 | 1063 | 12 | 8 | 20 | 1 | 1 | 2 | 9 | 6 | 15 | 5 |
| 277 | Careston, | 198 | 221 | 2 | 3 | 5 | 1 | – | 1 | 1 | 3 | 4 | – |
| 278 | Cortachy and Clova, | 615 | 569 | 6 | 5 | 11 | – | 1 | 1 | 2 | 4 | 6 | 2 |
| 279 | Coupar-Angus (now 341*b infra*). | | | | | | | | | | | | |
| 280 | Craig, | 2309 | 2019 | 29 | 24 | 53 | 3 | 1 | 4 | 9 | 12 | 21 | 10 |
| 281 | Dun, | 552 | 526 | 8 | 5 | 13 | 1 | 1 | 2 | 6 | 5 | 11 | 1 |

| No. of District. | Registration Districts. | Population. | | Total Births, including the Illegitimate. | | | Illegitimate Births. | | | Deaths. | | | Marriages. |
|---|---|---|---|---|---|---|---|---|---|---|---|---|---|
| | | 1891. | 1901. | Males. | Fem. | Total. | Mal. | Fem | Tot. | Mal. | Fem | Total. | |
| 282 | DUNDEE— | | | | | | | | | | | | |
| | (1) St. Peter, . | 30079 | 29343 | 386 | 355 | 741 | 34 | 22 | 56 | 228 | 247 | 475 | 180 |
| | (2) St. Mary, . | 26803 | 29222 | 465 | 459 | 924 | 64 | 59 | 123 | 355 | 384 | 739 | 345 |
| | (3) St. Clement, | 28929 | 28077 | 407 | 416 | 823 | 30 | 32 | 62 | 205 | 236 | 441 | 268 |
| | (4) St. Andrew, . | 53630 | 57946 | 814 | 786 | 1600 | 46 | 57 | 103 | 517 | 620 | 1137 | 383 |
| | Do. Landward, etc. | 2235 | 2457 | 25 | 15 | 40 | 3 | – | 3 | 15 | 12 | 27 | 13 |
| | (5) Lochee. . . | 13867 | 14790 | 209 | 183 | 392 | 26 | 13 | 39 | 111 | 151 | 262 | 141 |
| 283 | Dunnichen, . . | 1233 | 1132 | 14 | 11 | 25 | 2 | – | 2 | 10 | 15 | 25 | 8 |
| 284 | Eassie and Nevay | 553 | 474 | 3 | 10 | 13 | 1 | – | 1 | 1 | 3 | 4 | 2 |
| 285 | Edzell, . . . . | 700 | 822 | 8 | 4 | 12 | 2 | – | 2 | 8 | 2 | 10 | 5 |
| 286 | Farnell, . . . . | 627 | 536 | 8 | 4 | 12 | 1 | – | 1 | 4 | 1 | 5 | – |
| 287 | Fern, . . . . | 277 | 322 | 4 | 4 | 8 | – | – | – | 3 | 1 | 4 | – |
| 288*a* | FORFAR, . . . | 13665 | 12879 | 155 | 154 | 309 | 11 | 17 | 28 | 120 | 127 | 247 | 88 |
| 288*b* | Fowlis-Easter, . | 283 | 254 | 3 | 4 | 7 | – | – | – | 1 | 1 | 2 | – |
| 289 | Glamis, . . . . | 1464 | 1351 | 14 | 5 | 19 | 3 | – | 3 | 9 | 10 | 19 | 3 |
| 290 | Glenisla, . . . | 396 | 409 | 1 | – | 1 | – | – | – | 1 | – | 1 | 2 |
| 291 | Guthrie, . . . | 267 | 264 | – | 4 | 4 | – | – | – | 1 | – | 1 | – |
| 292 | Inverarity, . . . | 926 | 823 | 12 | 14 | 26 | 2 | – | 2 | 2 | 4 | 6 | 1 |
| 293 | Inverkeillor, . . | 1531 | 1397 | 23 | 22 | 45 | 3 | 1 | 4 | 12 | 10 | 22 | 6 |
| 294*a* | Kettins, . . . . | 722 | 704 | 13 | 7 | 20 | 1 | 2 | 3 | 6 | 4 | 10 | 4 |
| 294*b* | Kilry, . . . . | 330 | 324 | 7 | 3 | 10 | – | – | – | 2 | 2 | 4 | – |
| 295 | Kingoldrum, . . | 368 | 366 | 4 | 4 | 8 | – | – | – | 2 | 3 | 5 | 3 |
| 296 | Kinnell, . . . | 653 | 574 | 11 | 11 | 22 | 3 | – | 3 | 3 | 3 | 6 | 2 |
| 297 | Kinnettles, . . . | 340 | 323 | 5 | 3 | 8 | – | – | – | 3 | 4 | 7 | 1 |
| 298 | Kirkden, . . . | 1541 | 1491 | 13 | 18 | 31 | 1 | 2 | 3 | 6 | 13 | 19 | 13 |
| 299 | KIRRIEMUIR, . . . | 6090 | 5902 | 55 | 59 | 114 | 5 | 3 | 8 | 38 | 45 | 83 | 27 |
| 300 | Lethnott and Navar, | 239 | 238 | 3 | 3 | 6 | – | – | – | 2 | 1 | 3 | 1 |
| 301 | Liff, Benvie, and Invergowrie, . . . | 1816 | 1834 | 17 | 14 | 31 | – | – | – | 28 | 35 | 63 | 5 |
| 302 | Lintrathen, . . . | 508 | 495 | 10 | 4 | 14 | 1 | 1 | 2 | 3 | 5 | 8 | – |
| 303 | Lochlee, . . . | 343 | 326 | 2 | 3 | 5 | – | – | – | – | 3 | 3 | 1 |
| 304 | Logie-Pert, . . . | 979 | 982 | 12 | 12 | 24 | – | 3 | 3 | 9 | 5 | 14 | 7 |
| 305 | Lunan, . . . . | 349 | 302 | 6 | 2 | 8 | 2 | 1 | 3 | – | 3 | 3 | 1 |
| 306 | Lundie, . . . . | 301 | 268 | 4 | 5 | 9 | – | | – | 1 | – | 1 | – |
| 307 | MAINS, etc.— | | | | | | | | | | | | |
| | (1) MAINS— | | | | | | | | | | | | |
| | Dundee portion, | 810 | 1795 | 32 | 26 | 58 | – | 1 | 1 | 8 | 16 | 24 | 12 |
| | Landward, . | 1862 | 2229 | 28 | 25 | 53 | 1 | – | 1 | 12 | 15 | 27 | 17 |
| | (2) Strathmartine, . | 1326 | 1419 | 11 | 12 | 23 | – | – | – | 24 | 15 | 39 | 7 |
| 308 | Marytown, . . . | 270 | 278 | 1 | 2 | 3 | – | – | – | – | 1 | 1 | 1 |
| 309 | Menmuir, . . . | 664 | 704 | 8 | 7 | 15 | 1 | 3 | 4 | 2 | 2 | 4 | 1 |
| 310 | MONIFIETH, . . . | 10531 | 11672 | 149 | 130 | 279 | 12 | 6 | 18 | 77 | 88 | 165 | 60 |
| 311 | Monikie, . . . | 1328 | 1290 | 18 | 25 | 43 | – | 1 | 1 | 8 | 7 | 15 | 9 |
| 312 | MONTROSE, . . | 14591 | 14027 | 137 | 127 | 264 | 8 | 10 | 18 | 128 | 182 | 310 | 96 |
| 313 | Murroes, . . . | 905 | 1041 | 15 | 11 | 26 | 1 | 1 | 2 | 8 | 6 | 14 | 6 |
| 314 | Newtyle, . . . | 833 | 818 | 13 | 5 | 18 | 1 | – | 1 | 3 | 10 | 13 | 1 |
| 315 | Oathlaw, . . . | 399 | 365 | 4 | 4 | 8 | – | – | – | 2 | 2 | 4 | 1 |
| 316 | PANBRIDE, . . . | 1741 | 1885 | 18 | 15 | 33 | – | 1 | 1 | 10 | 10 | 20 | 9 |
| 317 | Rescobie, . . . | 660 | 594 | 6 | 4 | 10 | 1 | – | 1 | 8 | 4 | 12 | 3 |
| 318 | Ruthven, . . . | 188 | 169 | – | 1 | 1 | – | – | – | 3 | – | 3 | 2 |
| 319 | St. Vigeans (now 272 (2) *supra*). | | | | | | | | | | | | |
| 320 | Stracathro, . . . | 505 | 430 | 4 | 2 | 6 | 1 | – | 1 | 5 | – | 5 | 1 |
| 321 | Tannadice, . . . | 1117 | 1106 | 9 | 9 | 18 | – | – | – | 8 | 5 | 13 | 5 |
| 322 | Tealing, . . . | 630 | 615 | 8 | 13 | 21 | 1 | 1 | 2 | 4 | 5 | 9 | 3 |
| | Total, | 277735 | 284082 | 3770 | 3558 | 7328 | 322 | 280 | 602 | 2378 | 2738 | 5116 | 2048 |
| | 18. PERTH. | | | | | | | | | | | | |
| 323 | Aberdalgie, . . . | 280 | 278 | – | 2 | 2 | – | – | – | 3 | – | 3 | 3 |
| 324 | ABERFELDY, . . . | 2278 | 2198 | 23 | 22 | 45 | 3 | 1 | 4 | 10 | 25 | 35 | 3 |
| 325 | Aberfoyle, . . . | 1023 | 1052 | 15 | 8 | 23 | – | – | – | 8 | 3 | 11 | 3 |

| No. of District. | Registration Districts. | Population. | | Total Births, including the Illegitimate. | | | Illegitimate Births. | | | Deaths. | | | Marriages |
|---|---|---|---|---|---|---|---|---|---|---|---|---|---|
| | | 1891. | 1901. | Males. | Fem. | Total. | Mal. | Fem | Tot. | Mal. | Fem | Total. | |
| 326 | Abernethy, | 1550 | 1276 | 10 | 11 | 21 | – | – | – | 13 | 14 | 27 | |
| 327 | Abernyte, | 263 | 241 | 4 | 1 | 5 | – | – | – | – | 1 | 1 | |
| †328*a* | Alyth, | 3324 | 2943 | 42 | 28 | 70 | 3 | 4 | 7 | 22 | 27 | 49 | 11 |
| 328*b* | Ardoch, | 907 | 916 | 9 | 10 | 19 | – | 1 | 1 | 3 | 7 | 10 | |
| 328*c* | Arngask, | 564 | 593 | 7 | 14 | 21 | 1 | 1 | 2 | 3 | 3 | 6 | |
| 329 | Auchterarder, | 3494 | 3159 | 35 | 38 | 73 | 3 | 5 | 8 | 32 | 38 | 70 | 14 |
| *330 | Auchtergaven, | 1308 | 1288 | 7 | 18 | 25 | – | 3 | 3 | 15 | 12 | 27 | 11 |
| *331 | Balquhidder, | 728 | 709 | 3 | 5 | 8 | – | – | – | 7 | 10 | 17 | |
| 332 | Bendochy, | 529 | 473 | 3 | 6 | 9 | 2 | – | 2 | 1 | 3 | 4 | |
| 333 | Blackford, | 1522 | 1539 | 16 | 23 | 39 | – | 3 | 3 | 16 | 11 | 27 | 8 |
| †334 | Blair-Athol, | 1560 | 1501 | 12 | 24 | 36 | – | 1 | 1 | 9 | 8 | 17 | 10 |
| †335 | Blairgowrie, | 4510 | 4282 | 35 | 49 | 84 | 1 | 5 | 6 | 20 | 43 | 63 | 36 |
| 336 | Callander, | 2279 | 2171 | 17 | 24 | 41 | 1 | 2 | 3 | 11 | 12 | 23 | 6 |
| 337 | Caputh, | 993 | 1005 | 13 | 9 | 22 | 1 | – | 1 | 8 | 5 | 13 | 1 |
| 338 | Cargill, | 1318 | 1411 | 17 | 18 | 35 | 1 | 1 | 2 | 9 | 5 | 14 | 5 |
| 339 | Clunie, | 574 | 561 | 8 | 4 | 12 | 1 | 1 | 2 | 3 | 3 | 6 | – |
| 340 | Collace, | 419 | 440 | 6 | 5 | 11 | – | 2 | 2 | 2 | – | 2 | 2 |
| †341*a* | Comrie, | 1475 | 1964 | 21 | 22 | 43 | 2 | 1 | 3 | 15 | 19 | 34 | 7 |
| †341*b* | Coupar-Angus, | 2496 | 2468 | 29 | 26 | 55 | 2 | – | 2 | 15 | 14 | 29 | 14 |
| 342 | Crieff, | 5413 | 5706 | 68 | 56 | 124 | 3 | 6 | 9 | 38 | 54 | 92 | 30 |
| 343 | CULROSS (now 418*b* *infra*). | | | | | | | | | | | | |
| *344 | Dowally, | 319 | 304 | 3 | 3 | 6 | 1 | – | 1 | 4 | – | 4 | – |
| 345 | Dron, | 298 | 232 | 5 | 6 | 11 | | 1 | 1 | 1 | 1 | 2 | 4 |
| †346 | Dull, | 404 | 355 | 2 | 3 | 5 | – | – | – | 4 | 3 | 7 | – |
| 347 | Dunbarney, | 829 | 909 | 8 | 14 | 22 | – | 2 | 2 | 6 | 4 | 10 | – |
| 348 | Dunblane & Lecropt, | 3545 | 3812 | 53 | 43 | 96 | 2 | 1 | 3 | 28 | 42 | 70 | 20 |
| *349 | Dunkeld, | 941 | 897 | 8 | 6 | 14 | – | 1 | 1 | 6 | 5 | 11 | 5 |
| 350 | Dunning, | 1345 | 1141 | 15 | 16 | 31 | 1 | 3 | 4 | 8 | 8 | 16 | 5 |
| 351 | Errol, | 2158 | 2070 | 30 | 31 | 61 | 4 | – | 4 | 13 | 15 | 28 | 8 |
| 352 | Findo-Gask, | 361 | 323 | 4 | 5 | 9 | – | 2 | 2 | 1 | 2 | 3 | 1 |
| 353 | Forgandenny, | 575 | 527 | 4 | 6 | 10 | – | – | – | 4 | 4 | 8 | 4 |
| 354 | Forteviot, | 538 | 562 | 4 | 10 | 14 | – | – | – | 1 | 7 | 8 | 3 |
| 355*a* | Fortingall— | | | | | | | | | | | | |
| | (1) Innerwick in Glenlyon | 297 | 312 | 1 | 2 | 3 | – | – | – | 2 | 3 | 5 | – |
| | (2) Fortingall, | 476 | 465 | 2 | 3 | 5 | – | – | – | 1 | – | 1 | – |
| | (3) Kinloch-Rannoch, | 837 | 807 | 6 | 10 | 16 | – | – | – | 2 | 3 | 5 | 4 |
| *355*b* | Foss, | 210 | 197 | – | 1 | 1 | – | – | – | 1 | 3 | 4 | – |
| 356 | Fowlis - Easter (now 288*b* *supra*). | | | | | | | | | | | | |
| 357 | Fowlis-Wester, | 968 | 1000 | 8 | 16 | 24 | – | 1 | 1 | 4 | 4 | 8 | – |
| 358 | Glendevon, | 141 | 147 | – | 2 | 2 | – | – | – | – | – | – | – |
| 359 | Inchture, | 624 | 552 | 8 | 11 | 19 | – | – | – | 4 | 2 | 6 | 4 |
| 360 | Kenmore, | 1039 | 971 | 6 | 6 | 12 | – | – | – | 6 | 5 | 11 | 4 |
| 361 | Killin, | 1395 | 1269 | 13 | 8 | 21 | 3 | 1 | 4 | 13 | 11 | 24 | 6 |
| 362 | Kilmadock, | 2760 | 2705 | 29 | 30 | 59 | 1 | – | 1 | 19 | 18 | 37 | 13 |
| 363 | Kilspindie, | 630 | 568 | 6 | 1 | 7 | – | – | – | 5 | 3 | 8 | 2 |
| 364 | Kincardine, | 1277 | 1309 | 17 | 12 | 29 | 1 | 1 | 2 | 7 | 15 | 22 | 2 |
| †365 | Kinclaven, | 511 | 562 | 3 | 3 | 6 | – | – | – | 3 | 5 | 8 | 1 |
| 366 | Kinfauns, | 562 | 611 | 10 | 5 | 15 | 2 | – | 2 | 3 | 3 | 6 | 2 |
| 367 | Kinloch-Rannoch (now 355*a* (3) *supra*). | | | | | | | | | | | | |
| 368 | Kinnaird, | 228 | 217 | 2 | 1 | 3 | 1 | – | 1 | – | – | – | 1 |
| †369 | Kinnoul, | 328 | 407 | 5 | 7 | 12 | 1 | – | 1 | 1 | – | 1 | 1 |
| †370 | Kirkmichael— | | | | | | | | | | | | |
| | (1) Kirkmichael, | 534 | 508 | 6 | 5 | 11 | – | 3 | 3 | 2 | 3 | 5 | 3 |
| | (2) Glenshee, | 163 | 163 | 3 | 1 | 4 | – | – | – | 2 | 1 | 3 | 1 |
| 371 | Lecropt (merged in 348.) | | | | | | | | | | | | |
| 372 | Lethendy and Kinloch, | 343 | 351 | 4 | 1 | 5 | 1 | – | 1 | 4 | 2 | 6 | 1 |
| †373 | Little Dunkeld, | 2068 | 2072 | 14 | 21 | 35 | 2 | 2 | 4 | 21 | 32 | 53 | 4 |
| 374 | LOGIE (now 485*b* *infra*). | | | | | | | | | | | | |
| *375 | Logiealmond, | 551 | 619 | 8 | 3 | 11 | – | – | – | 2 | 6 | 8 | 1 |
| †376 | Logierait, | 1387 | 1374 | 16 | 12 | 28 | 5 | 2 | 7 | 21 | 7 | 28 | 5 |
| 377 | Longforgan, | 1779 | 1886 | 18 | 25 | 43 | – | 3 | 3 | 14 | 17 | 31 | 5 |
| 378 | Madderty, | 483 | 443 | 6 | 4 | 10 | – | – | – | 4 | 5 | 9 | 1 |
| 379 | Meigle, | 924 | 959 | 7 | 11 | 18 | – | – | – | 3 | 10 | 13 | 13 |

| No. of District. | Registration Districts. | Population. | | Total Births, including the Illegitimate. | | | Illegitimate Births. | | | Deaths. | | | Marriages. |
|---|---|---|---|---|---|---|---|---|---|---|---|---|---|
| | | 1891. | 1901. | Males. | Fem. | Total. | Mal. | Fem | Tot. | Mal. | Fem | Total. | |
| 380 | Methven, | 1681 | 1638 | 27 | 15 | 42 | 1 | 1 | 2 | 13 | 14 | 27 | 14 |
| 381 | Moneydie, | 251 | 251 | – | 1 | 1 | – | 1 | 1 | 2 | 1 | 3 | – |
| 382 | Monzie (merged in 342, 380, and 388). | | | | | | | | | | | | |
| 383 | Monzievaird and Strowan | 590 | 588 | 9 | 7 | 16 | – | – | – | 4 | 4 | 8 | – |
| 384 | Moulin—(1) Moulin, | 2001 | 2192 | 18 | 27 | 45 | 1 | 1 | 2 | 14 | 11 | 25 | 10 |
| | (2) Strathloch, | 202 | 158 | 2 | 2 | 4 | – | – | – | 1 | 1 | 2 | 1 |
| 385 | Muckart, | 542 | 475 | 8 | 4 | 12 | – | – | – | 5 | 6 | 11 | 4 |
| 386*a* | Muthil, | 1505 | 1401 | 13 | 10 | 23 | 2 | 1 | 3 | 8 | 17 | 25 | 7 |
| 386*b* | Persie, | 596 | 513 | 2 | 1 | 3 | – | – | – | 2 | 6 | 8 | 2 |
| 387 | PERTH, | 29919 | 32873 | 416 | 351 | 767 | 22 | 17 | 39 | 310 | 293 | 603 | 290 |
| | Do. Landward, | 277 | 308 | 4 | 3 | 7 | – | – | – | – | 5 | 5 | 2 |
| 388 | Port of Menteith, | 1092 | 1088 | 10 | 6 | 16 | – | – | – | 9 | 9 | 18 | 5 |
| 389 | RATTRAY, | 2667 | 2462 | 34 | 22 | 56 | 4 | 2 | 6 | 18 | 24 | 42 | 9 |
| 390 | Redgorton, | 996 | 1077 | 11 | 11 | 22 | 1 | – | 1 | 9 | 8 | 17 | 6 |
| 391 | Rhynd, | 270 | 183 | 3 | 2 | 5 | – | – | – | 2 | – | 2 | – |
| 392 | St. Madoes, | 420 | 336 | 6 | 3 | 9 | – | – | – | – | 2 | 2 | 1 |
| 393*a* | St. Martins, | 871 | 850 | 8 | 11 | 19 | 2 | 1 | 3 | 4 | 6 | 10 | 8 |
| 393*b* | Stanley, | 1304 | 1220 | 9 | 11 | 20 | 2 | – | 2 | 8 | 15 | 23 | 12 |
| 394*a* | Scone, | 2100 | 2362 | 27 | 22 | 49 | 1 | 1 | 2 | 19 | 19 | 38 | 11 |
| 394*b* | Strathfillan, | 1362 | 443 | 5 | 7 | 12 | – | – | – | 1 | 2 | 3 | 2 |
| 394*c* | Tenandry, | 389 | 355 | 2 | 2 | 4 | – | 1 | 1 | 2 | 4 | 6 | 1 |
| 395 | TIBBERMORE, | 1692 | 1943 | 25 | 28 | 53 | – | – | – | 15 | 14 | 29 | 12 |
| 396 | Trinity-Gask, | 386 | 381 | 5 | 6 | 11 | – | – | – | 2 | 1 | 3 | – |
| 397 | Tullialan (now 458*b inf.*). | | | | | | | | | | | | |
| 398 | Weem, | 437 | 406 | 4 | 3 | 7 | – | – | – | 2 | 3 | 5 | – |
| | Total, | 122185 | 123283 | 1382 | 1322 | 2704 | 85 | 86 | 171 | 933 | 1031 | 1964 | 702 |
| | 14. Fife. | | | | | | | | | | | | |
| 399 | Abbotshall (merged in 442). | | | | | | | | | | | | |
| 400 | ABDIE, | 754 | 664 | 1 | 4 | 5 | – | 1 | 1 | 5 | 4 | 9 | 2 |
| 401 | Aberdour, | 1955 | 1997 | 33 | 29 | 62 | – | 1 | 1 | 13 | 19 | 32 | 4 |
| 402 | ANSTRUTHER-EASTER, | 1142 | 1190 | 14 | 15 | 29 | 3 | 1 | 4 | 12 | 8 | 20 | 3 |
| 403 | ANSTRUTHER-WESTER, | 593 | 558 | 9 | 11 | 20 | – | 1 | 1 | 5 | 6 | 11 | 1 |
| 404 | Arngask (now 328*c sup.*). | | | | | | | | | | | | |
| 405 | AUCHTERDERRAN, | 6194 | 8626 | 201 | 188 | 389 | 2 | 1 | 3 | 63 | 44 | 107 | 66 |
| 406 | AUCHTERMUCHTY, | 2002 | 1884 | 17 | 19 | 36 | 2 | 1 | 3 | 16 | 16 | 32 | 8 |
| 407 | Auchtertool, | 721 | 742 | 18 | 20 | 38 | – | 1 | 1 | 7 | 8 | 15 | 7 |
| 408 | BALLINGRY, | 2231 | 4156 | 89 | 90 | 179 | 3 | 9 | 12 | 36 | 31 | 67 | 16 |
| 409 | Balmerino, | 688 | 576 | 14 | 6 | 20 | – | 1 | 1 | 3 | 11 | 14 | 2 |
| 410 | BEATH, | 8298 | 15812 | 407 | 385 | 792 | 12 | 4 | 16 | 137 | 128 | 265 | 137 |
| 411 | BURNTISLAND, | 6174 | 5599 | 59 | 58 | 117 | 3 | 8 | 11 | 37 | 33 | 70 | 22 |
| 412 | Cameron, | 886 | 738 | 11 | 13 | 24 | – | 2 | 2 | 4 | 4 | 8 | 5 |
| 413 | Carnbee, | 952 | 910 | 11 | 12 | 23 | – | 3 | 3 | 8 | 4 | 12 | 3 |
| 414 | Carnock, | 987 | 1849 | 32 | 22 | 54 | 1 | 1 | 2 | 11 | 9 | 20 | 11 |
| 415 | Ceres, | 1677 | 1545 | 17 | 11 | 28 | 2 | 1 | 3 | 9 | 8 | 17 | 8 |
| 416 | COLLESSIE, | 2093 | 2161 | 27 | 23 | 50 | 6 | 1 | 7 | 15 | 15 | 30 | 9 |
| 417 | CRAIL, | 1647 | 1534 | 9 | 27 | 36 | – | 4 | 4 | 12 | 16 | 28 | 7 |
| 418*a* | Creich, | 325 | 297 | 5 | 3 | 8 | 1 | – | 1 | 2 | 2 | 4 | 2 |
| 418*b* | CULROSS, | 1096 | 1120 | 14 | 18 | 32 | 1 | 1 | 2 | 14 | 8 | 22 | 7 |
| 419 | Cults, | 680 | 628 | 8 | 10 | 18 | – | – | – | 3 | 3 | 6 | 3 |
| 420 | CUPAR, | 6990 | 6768 | 61 | 52 | 113 | 1 | 4 | 5 | 47 | 81 | 128 | 40 |
| 421 | Dairsie, | 606 | 464 | 4 | 4 | 8 | – | 1 | 1 | 9 | 5 | 14 | 2 |
| 422 | Dalgetty, | 1341 | 1133 | 20 | 16 | 36 | 2 | 1 | 3 | 12 | 5 | 17 | 19 |
| 423 | Dunbog, | 346 | 323 | 3 | 5 | 8 | – | – | – | 2 | 5 | 7 | 1 |
| 424 | DUNFERMLINE, | 28667 | 31697 | 420 | 416 | 836 | 24 | 24 | 48 | 236 | 244 | 480 | 256 |
| 425 | Dunino, | 383 | 359 | 2 | 2 | 4 | – | – | – | 4 | 2 | 6 | 1 |
| 426 | DYSART— | | | | | | | | | | | | |
| | Kirkcaldy portion, | 9839 | 11733 | 184 | 156 | 340 | 7 | 4 | 11 | 86 | 102 | 188 | 82 |
| | Dysart portion, | 3533 | 3976 | 47 | 46 | 93 | 4 | 1 | 5 | 24 | 18 | 42 | 38 |

| No. of District. | Registration Districts. | Population. | | Total Births, including the Illegitimate. | | | Illegitimate Births. | | | Deaths. | | | Marriages. |
|---|---|---|---|---|---|---|---|---|---|---|---|---|---|
| | | 1891. | 1901. | Males. | Fem. | Total. | Mal. | Fem | Tot. | Mal. | Fem | Total. | |
| 427 | ELIE, | 1172 | 1142 | 9 | 14 | 23 | – | 1 | 1 | 6 | 12 | 18 | 9 |
| 428 | FALKLAND, | 2470 | 2231 | 22 | 18 | 40 | 2 | – | 2 | 17 | 21 | 38 | 10 |
| 429 | FERRY-PORT-ON-CRAIG | 3008 | 3445 | 29 | 38 | 67 | – | – | – | 26 | 32 | 58 | 26 |
| †430 | Flisk, | 192 | 195 | 7 | 2 | 9 | 1 | – | 1 | 2 | 1 | 3 | 1 |
| 431 | FORGAN, | 3763 | 4720 | 26 | 28 | 54 | 1 | 1 | 2 | 27 | 21 | 48 | 24 |
| 432 | INVERKEITHING, | 2943 | 3468 | 46 | 55 | 101 | 3 | 5 | 8 | 18 | 25 | 43 | 23 |
| 433 | Kemback, | 794 | 412 | 1 | 4 | 5 | – | 1 | 1 | 4 | 5 | 9 | 3 |
| 434 | Kennoway, | 1458 | 1505 | 21 | 22 | 43 | 1 | 2 | 3 | 16 | 16 | 32 | 6 |
| 435 | Kettle, | 1939 | 1759 | 18 | 15 | 33 | – | 3 | 3 | 19 | 15 | 34 | 8 |
| 436 | Kilconquhar, | 1642 | 1517 | 14 | 21 | 35 | 1 | 1 | 2 | 12 | 10 | 22 | 9 |
| 437 | Kilmany, | 588 | 502 | 6 | 4 | 10 | 2 | – | 2 | 1 | 4 | 5 | 3 |
| †438 | KILRENNY, | 2889 | 2784 | 36 | 35 | 71 | 1 | 1 | 2 | 26 | 19 | 45 | 13 |
| †439 | KINGHORN, | 2790 | 2311 | 28 | 26 | 54 | 3 | 3 | 6 | 26 | 27 | 53 | 8 |
| 440 | Kinglassie, | 1436 | 1478 | 17 | 34 | 51 | 1 | – | 1 | 11 | 12 | 23 | 8 |
| 441 | Kingsbarns, | 731 | 652 | 6 | 6 | 12 | 1 | – | 1 | 6 | 6 | 12 | 3 |
| 442 | KIRKCALDY, etc., | 17316 | 22346 | 330 | 296 | 626 | 20 | 20 | 40 | 142 | 157 | 299 | 191 |
| | Do. Landward, | 659 | 651 | 11 | 4 | 15 | 1 | – | 1 | 6 | 3 | 9 | 1 |
| 443 | Largo, | 2324 | 2046 | 24 | 19 | 43 | – | 2 | 2 | 11 | 20 | 31 | 13 |
| 444 | LESLIE, | 3886 | 3960 | 36 | 34 | 70 | 2 | 3 | 5 | 24 | 34 | 58 | 32 |
| 445 | Leuchars, | 2370 | 2499 | 33 | 34 | 67 | 3 | 1 | 4 | 15 | 19 | 34 | 10 |
| 446 | Logie, | 360 | 285 | 3 | 2 | 5 | 1 | – | 1 | 3 | 1 | 4 | – |
| 447 | MARKINCH— | | | | | | | | | | | | |
| | (1) MARKINCH, | 3297 | 3580 | 47 | 55 | 102 | – | 3 | 3 | 15 | 22 | 37 | 25 |
| | (2) Windygates, | 1551 | 1815 | 43 | 22 | 65 | 1 | 1 | 2 | 10 | 13 | 23 | 12 |
| 448 | Monimail, | 769 | 720 | 8 | 5 | 13 | – | – | – | 6 | 1 | 7 | 8 |
| 449 | Moonzie, | 128 | 138 | 3 | 2 | 5 | – | – | – | – | 1 | 1 | 1 |
| 450 | NEWBURGH, | 1852 | 1780 | 17 | 16 | 33 | 2 | 2 | 4 | 17 | 17 | 34 | 11 |
| 451 | Newburn, | 322 | 296 | 1 | 3 | 4 | – | – | – | 2 | – | 2 | 2 |
| 452 | PITTENWEEM, | 1991 | 1911 | 23 | 29 | 52 | 1 | 1 | 2 | 16 | 23 | 39 | 15 |
| 453 | ST. ANDREWS and ST. LEONARDS, | 8755 | 9410 | 81 | 107 | 188 | 3 | 5 | 8 | 73 | 74 | 147 | 54 |
| 454 | St. Monance (or Abercrombie), | 1998 | 2007 | 26 | 26 | 52 | – | 1 | 1 | 11 | 13 | 24 | 9 |
| 455 | Saline, | 760 | 1012 | 12 | 10 | 22 | – | – | – | 13 | 13 | 26 | 5 |
| 456 | SCOONIE, | 4693 | 6342 | 99 | 107 | 206 | 5 | 4 | 9 | 40 | 59 | 99 | 45 |
| 457*a* | Strathmiglo, | 1772 | 1618 | 15 | 12 | 27 | 2 | 1 | 3 | 4 | 19 | 23 | 8 |
| 457*b* | Thornton, | 1204 | 1741 | 26 | 18 | 44 | 2 | 1 | 3 | 30 | 24 | 54 | 5 |
| 458*a* | Torryburn, | 1032 | 1130 | 15 | 16 | 31 | – | 3 | 3 | 5 | 6 | 11 | 6 |
| 458*b* | Tulliallan, | 2177 | 1862 | 22 | 22 | 44 | 1 | 1 | 2 | 18 | 18 | 36 | 10 |
| 459 | WEMYSS—(1) WEMYSS, | 3024 | 4587 | 70 | 79 | 149 | – | 1 | 1 | 26 | 34 | 60 | 15 |
| | (2) BUCKHAVEN, | 7510 | 10444 | 194 | 185 | 379 | 5 | 7 | 12 | 85 | 92 | 177 | 50 |
| | Total, | 190365 | 218840 | 3162 | 3086 | 6248 | 140 | 152 | 92 | 1621 | 1728 | 3349 | 1444 |
| | 15. KINROSS. | | | | | | | | | | | | |
| 460 | CLEISH, | 539 | 631 | 13 | 9 | 22 | 1 | 1 | 2 | 4 | 9 | 13 | 4 |
| 461 | Fossoway and Tulliebole, | 1053 | 1046 | 19 | 13 | 32 | 1 | – | 1 | 14 | 5 | 19 | 8 |
| 462 | KINROSS, | 2385 | 2655 | 30 | 33 | 63 | 1 | 2 | 3 | 13 | 17 | 30 | 15 |
| 463 | Orwell, | 1852 | 1822 | 22 | 17 | 39 | 1 | 1 | 2 | 18 | 19 | 37 | 9 |
| 464 | Portmoak, | 844 | 827 | 17 | 11 | 28 | 1 | – | 1 | 9 | 11 | 20 | 3 |
| | Total, | 6673 | 6981 | 101 | 83 | 184 | 5 | 4 | 9 | 58 | 61 | 119 | 39 |
| | 16. CLACKMANNAN. | | | | | | | | | | | | |
| 465*a* | ALLOA, | 15862 | 16858 | 251 | 234 | 485 | 6 | 10 | 16 | 114 | 123 | 237 | 93 |
| 465*b* | ALVA, | 6366 | 5641 | 74 | 67 | 141 | 7 | 3 | 10 | 36 | 40 | 76 | 46 |
| 466 | Clackmannan, | 2996 | 2501 | 33 | 24 | 57 | 2 | 1 | 3 | 14 | 15 | 29 | 8 |
| 467 | DOLLAR, | 2221 | 2042 | 15 | 12 | 27 | – | 3 | 3 | 7 | 12 | 19 | 10 |
| 468 | TILLICOULTRY, | 5695 | 4987 | 44 | 74 | 118 | – | 3 | 3 | 36 | 28 | 64 | 33 |
| | Total, | 33140 | 32029 | 417 | 411 | 828 | 15 | 20 | 35 | 207 | 218 | 425 | 190 |
| | V. WEST-MIDLAND. | | | | | | | | | | | | |
| | 17. STIRLING. | | | | | | | | | | | | |
| 469 | Airth, | 1325 | 1360 | 20 | 26 | 46 | 2 | 1 | 3 | 6 | 9 | 15 | 12 |
| 470 | ALVA (now 465*b supra*). | | | | | | | | | | | | |

| No. of District. | Registration Districts. | Population. | | Total Births, including the Illegitimate. | | | Illegitimate Births. | | | Deaths. | | | Marriages. |
|---|---|---|---|---|---|---|---|---|---|---|---|---|---|
| | | 1891. | 1901. | Males. | Fem. | Total. | Mal. | Fem | Tot. | Mal. | Fem | Total. | |
| 471 | Baldernock, | 553 | 582 | 9 | 6 | 15 | 3 | – | 3 | 7 | 1 | 8 | 2 |
| 472 | Balfron, | 1203 | 1092 | 13 | 11 | 24 | 1 | – | 1 | 6 | 5 | 11 | 11 |
| 473 | Bothkennar (now 481*b* (1) *infra*). | | | | | | | | | | | | |
| 474 | Buchanan, | 658 | 487 | 3 | 5 | 8 | 1 | – | 1 | 2 | 1 | 3 | 4 |
| 475 | Campsie, | 5338 | 5424 | 69 | 5 | 144 | 4 | 3 | 7 | 33 | 49 | 82 | 34 |
| 476 | Denny—(1) Denny, | 4813 | 6121 | 104 | 90 | 194 | 5 | – | 5 | 40 | 39 | 79 | 36 |
| | (2) Haggs, | 1560 | 2147 | 33 | 43 | 76 | 1 | 3 | 4 | 12 | 12 | 24 | 15 |
| 477 | Drymen, | 1512 | 1390 | 16 | 9 | 25 | 2 | – | 2 | 10 | 10 | 20 | 3 |
| 478 | Dunipace, | 1716 | 2050 | 39 | 40 | 79 | 2 | 3 | 5 | 15 | 14 | 29 | 8 |
| 479 | FALKIRK, | 26105 | 36628 | 691 | 669 | 1360 | 36 | 22 | 58 | 374 | 324 | 698 | 246 |
| 480 | Fintry, | 357 | 314 | – | 5 | 5 | – | 1 | 1 | 4 | 4 | 8 | – |
| 481*a* | Garguunock, | 674 | 633 | 3 | 5 | 8 | – | – | – | 2 | 2 | 4 | 1 |
| 481*b* | Grangemouth— | | | | | | | | | | | | |
| | (1) Bothkennar, | 2012 | 1964 | 33 | 31 | 64 | – | 1 | 1 | 13 | 16 | 29 | 14 |
| | (2) Grangemouth, | 6625 | 8486 | 134 | 148 | 282 | 3 | 4 | 7 | 68 | 56 | 124 | 41 |
| | (3) Polmont, | 4582 | 7013 | 112 | 124 | 236 | 3 | 5 | 8 | 38 | 32 | 70 | 48 |
| 482 | Killearn, | 1182 | 929 | 9 | 7 | 16 | – | – | – | 6 | 7 | 13 | 2 |
| 483 | Kilsyth, | 7424 | 9840 | 199 | 193 | 392 | 8 | 6 | 14 | 91 | 102 | 193 | 73 |
| 484 | Kippen, | 1486 | 1456 | 16 | 12 | 28 | – | – | – | 13 | 3 | 16 | 4 |
| 485*a* | Larbert, | 8340 | 11684 | 169 | 182 | 351 | 4 | 1 | 5 | 133 | 117 | 250 | 63 |
| 485*b* | Logie, | 4252 | 4432 | 33 | 36 | 69 | 1 | 3 | 4 | 31 | 30 | 61 | 23 |
| 486 | Muiravonside, | 3671 | 5332 | 118 | 106 | 224 | 10 | 8 | 18 | 38 | 36 | 74 | 35 |
| 487 | Polmont (now 481*b* (3) *sup.*) | | | | | | | | | | | | |
| 488 | ST. NINIANS— | | | | | | | | | | | | |
| | (1) ST. NINIANS, | 5110 | 5005 | 67 | 68 | 135 | 4 | 6 | 10 | 46 | 29 | 75 | 31 |
| | (2) Bannockburn, | 3620 | 5400 | 122 | 101 | 223 | 2 | 1 | 3 | 69 | 58 | 127 | 41 |
| 489 | Slamannan, | 7221 | 5286 | 94 | 112 | 206 | 5 | 5 | 10 | 43 | 35 | 78 | 29 |
| 490 | STIRLING, | 15011 | 16356 | 239 | 205 | 444 | 21 | 15 | 36 | 183 | 177 | 360 | 158 |
| 491 | Strathblane, | 1671 | 880 | 12 | 17 | 29 | 1 | – | 1 | 5 | 7 | 12 | 3 |
| | Total, | 118021 | 142291 | 2357 | 2326 | 4683 | 119 | 88 | 207 | 1288 | 1175 | 2463 | 937 |
| | 18. Dumbarton. | | | | | | | | | | | | |
| 492 | Arrochar, | 1457 | 605 | 8 | 4 | 12 | – | – | – | 1 | 3 | 4 | – |
| 493 | Bonhill, | 14879 | 14581 | 201 | 179 | 380 | 8 | 8 | 16 | 104 | 98 | 202 | 110 |
| 494 | Cardross—(1) Cardross | 1301 | 1384 | 14 | 13 | 27 | 1 | – | 1 | 18 | 13 | 31 | 7 |
| | (2) Renton, | 5459 | 5227 | 85 | 82 | 167 | 5 | 2 | 7 | 37 | 37 | 74 | 29 |
| 495 | Cumbernauld, | 4283 | 4905 | 92 | 95 | 187 | 3 | 8 | 11 | 31 | 40 | 71 | 16 |
| 496 | DUMBARTON, | 17855 | 19943 | 350 | 319 | 669 | 19 | 12 | 31 | 202 | 159 | 361 | 96 |
| 497 | Kilmaronock, | 900 | 874 | 5 | 8 | 13 | – | – | – | 2 | 7 | 9 | 2 |
| 498 | Kirkintilloch, | 12427 | 14401 | 278 | 215 | 493 | 10 | 8 | 18 | 188 | 151 | 339 | 82 |
| 499 | Luss, | 633 | 572 | 1 | 3 | 4 | – | – | – | 4 | 5 | 9 | 2 |
| 500 | New or East Kilpatrick, | 8309 | 10815 | 187 | 167 | 354 | 5 | 4 | 9 | 67 | 74 | 141 | 55 |
| 501 | Old or West Kilpatrick, | 17775 | 27448 | 545 | 501 | 1046 | 12 | 16 | 28 | 212 | 183 | 395 | 145 |
| 502 | Roseneath— | | | | | | | | | | | | |
| | (1) Roseneath, | 900 | 778 | 4 | 5 | 9 | – | – | – | 3 | 5 | 8 | 4 |
| | (2) Kilcreggan & Cove | 1164 | 1145 | 4 | 8 | 12 | – | – | – | 11 | 2 | 13 | 6 |
| 503 | Row, | 11172 | 11187 | 112 | 109 | 221 | 7 | 8 | 15 | 66 | 88 | 154 | 65 |
| | Total, | 98014 | 113865 | 1886 | 1708 | 3594 | 70 | 66 | 136 | 946 | 865 | 1811 | 619 |
| | 19. Argyll. *Mainland.* | | | | | | | | | | | | |
| *504 | Ardchattan, | 709 | 841 | 7 | 5 | 12 | 1 | – | 1 | 12 | 4 | 16 | 2 |
| *505 | Ardnamurchan— | | | | | | | | | | | | |
| | (1) Aharacle, | 1318 | 1386 | 18 | 17 | 35 | 1 | 4 | 5 | 7 | 5 | 12 | 5 |
| | (2) Arisaig (now 91*b sup.*) | | | | | | | | | | | | |
| | (3) Sunart (or Strontian), | 614 | 519 | 4 | 6 | 10 | – | 1 | 1 | 6 | 4 | 10 | – |
| | (4) Western Ardnamurchan, | 775 | 648 | 5 | 6 | 11 | 1 | 1 | 2 | 7 | 6 | 13 | – |
| *506 | Ballachulish and Corran of Ardgour, | 757 | 687 | 5 | 6 | 11 | – | 1 | 1 | 3 | 2 | 5 | 1 |
| 507 | CAMPBELTOWN, | 10260 | 10236 | 157 | 138 | 295 | 16 | 14 | 30 | 75 | 83 | 158 | 49 |

| No. of District. | Registration Districts. | Population. | | Total Births, including the Illegitimate. | | | Illegitimate Births. | | | Deaths. | | | Marriages. |
|---|---|---|---|---|---|---|---|---|---|---|---|---|---|
| | | 1891. | 1901. | Males. | Fem. | Total. | Mal. | Fem | Tot. | Mal. | Fem | Total. | |
| 508 | Craignish, | 389 | 327 | 3 | 10 | 13 | – | 1 | 1 | 3 | 2 | 5 | 1 |
| *509 | Cumlodden and Minard, | 912 | 875 | 9 | 9 | 18 | – | – | – | 7 | 6 | 13 | 1 |
| 510 | Dunoon and Kilmun— | | | | | | | | | | | | |
| | (1) Dunoon, | 7287 | 8924 | 92 | 90 | 182 | 4 | 4 | 8 | 65 | 77 | 142 | 45 |
| | (2) Kilmun, | 1396 | 1544 | 16 | 11 | 27 | 1 | – | 1 | 6 | 9 | 15 | 6 |
| †511 | Glassary, | 1032 | 939 | 10 | 9 | 19 | 1 | – | 1 | 3 | 5 | 8 | 6 |
| †512 | Glenorchy and Inishail, | 1252 | 827 | 8 | 5 | 13 | 1 | 1 | 2 | 7 | 10 | 17 | 1 |
| *513 | INVERARAY, | 1261 | 1118 | 9 | 10 | 19 | 1 | – | 1 | 9 | 13 | 22 | 2 |
| 514 | Inverchaolain, | 359 | 334 | – | 3 | 3 | – | – | – | 3 | 2 | 5 | 2 |
| *515 | Kilbrandon & Kilchattan, | 1677 | 1631 | 19 | 19 | 38 | – | – | – | 8 | 17 | 25 | 2 |
| †516 | Kilcalmonell, | 502 | 495 | 4 | 3 | 7 | – | – | | 3 | 2 | 5 | 4 |
| *517 | Kilchrenan, etc.— | | | | | | | | | | | | |
| | (1) Kilchrenan, | 406 | 416 | – | 3 | 3 | – | – | – | 1 | 4 | 5 | 3 |
| | (2) Dalavich, | 158 | 138 | 1 | 1 | 2 | – | – | – | 1 | 1 | 2 | – |
| 518 | Kilfinan, | 2074 | 1915 | 20 | 22 | 42 | 2 | – | 2 | 7 | 17 | 24 | 12 |
| 519 | Killean and Kilchenzie, | 1293 | 1078 | 7 | 10 | 17 | 1 | – | 1 | 10 | 7 | 17 | 2 |
| *520 | Kilmallie, | 3448 | 3580 | 43 | 38 | 81 | 3 | 3 | 6 | 27 | 22 | 49 | 10 |
| 521 | Kilmartin, | 695 | 663 | 12 | 4 | 16 | – | – | – | 1 | 8 | 9 | – |
| 522 | Kilmodan, | 351 | 357 | 2 | 5 | 7 | – | 1 | 1 | 1 | 2 | 3 | 2 |
| 523 | KILMORE AND KILBRIDE, | 5729 | 6301 | 94 | 70 | 164 | 10 | 6 | 16 | 64 | 47 | 111 | 53 |
| 524 | Kilninver, etc.— | | | | | | | | | | | | |
| | (1) Kilninver, | 200 | 172 | 3 | 3 | 6 | – | 1 | 1 | 1 | 2 | 3 | – |
| | (2) Kilmelford, | 207 | 185 | 3 | 2 | 5 | – | – | – | – | – | – | – |
| *525 | Lismore, etc.— | | | | | | | | | | | | |
| | (1) Lismore, | 681 | 581 | 5 | 8 | 13 | – | 1 | 1 | 4 | 1 | 5 | – |
| | (2) Appin, | 669 | 940 | 3 | 4 | 7 | – | 1 | 1 | 3 | 5 | 8 | 3 |
| | (3) Glencoe & Ballachulish, | 1480 | 1718 | 12 | 13 | 25 | – | 2 | 2 | 13 | 10 | 23 | 5 |
| | (4) Duror, | 412 | 545 | 1 | 4 | 5 | – | – | – | – | 1 | 1 | 1 |
| *526 | Lochgilphead, | 3458 | 3560 | 34 | 46 | 80 | 1 | 2 | 3 | 50 | 38 | 88 | 13 |
| 527 | Lochgoilhead, etc.— | | | | | | | | | | | | |
| | (1) Lochgoilhead, | 520 | 430 | 3 | 5 | 8 | – | – | – | 4 | 3 | 7 | – |
| | (2) Kilmorich, | 267 | 241 | 1 | 3 | 4 | – | 1 | 1 | 3 | 3 | 6 | 1 |
| 528 | Morvern, | 820 | 730 | 7 | 4 | 11 | – | – | – | 5 | 2 | 7 | 1 |
| *529 | Muckairn, | 1506 | 1492 | 18 | 12 | 30 | 2 | 1 | 3 | 10 | 14 | 24 | 3 |
| 530 | North Knapdale, | 867 | 768 | 1 | 11 | 12 | – | – | – | 8 | 4 | 12 | 1 |
| †531 | Saddell, etc.—(1) Saddell. (2) Skipness. | 757 | 764 | 10 | 11 | 21 | | 2 | 2 | 8 | 6 | 14 | 8 |
| | | 395 | 321 | 2 | 1 | 3 | – | – | – | 2 | 1 | 3 | – |
| 532 | Southend, | 844 | 782 | 7 | 5 | 12 | 1 | 1 | 2 | 8 | 6 | 14 | 6 |
| †533 | South Knapdale— | | | | | | | | | | | | |
| | (1) South Knapdale, | 463 | 390 | 3 | 5 | 8 | – | – | – | 2 | – | 2 | – |
| | (2) Kilberry, | 388 | 343 | 4 | 4 | 8 | – | – | – | 1 | 2 | 3 | 1 |
| 534 | Stralachlan, etc.— | | | | | | | | | | | | |
| | (1) Stralachlan, | 270 | 238 | 2 | 3 | 5 | – | – | – | 4 | 2 | 6 | 3 |
| | (2) Strachur, | 478 | 496 | 1 | 4 | 5 | – | – | | 1 | 4 | 5 | 1 |
| *535 | Tarbert, | 2208 | 2128 | 26 | 33 | 59 | – | 1 | 1 | 13 | 16 | 29 | 8 |
| | *Insular.* | | | | | | | | | | | | |
| *536 | Bowmore (or Kilarrow), | 1855 | 1813 | 25 | 21 | 46 | 2 | 11 | 13 | 17 | 20 | 37 | 4 |
| 537 | Gigha, | 401 | 374 | 4 | 3 | 7 | 1 | – | 1 | 3 | 4 | 7 | – |
| 538 | Iona (merged in 542). | | | | | | | | | | | | |
| †539 | Jura, etc.—(1) Jura, | 621 | 562 | 3 | 9 | 12 | – | – | – | 4 | 6 | 10 | 3 |
| | (2) Colonsay, | 381 | 313 | 2 | 2 | 4 | – | – | – | 3 | 1 | 4 | 1 |
| †540 | Kilchoman, | 1528 | 1632 | 11 | 13 | 24 | 1 | 2 | 3 | 12 | 18 | 30 | 5 |
| 541 | Kildalton and Oa, | 2027 | 1872 | 25 | 14 | 39 | 3 | 3 | 6 | 8 | 17 | 25 | 3 |
| 542 | Kilfinichen & Kilvickeon, | 1745 | 1529 | 16 | 14 | 30 | – | 1 | 1 | 10 | 13 | 23 | 4 |
| *543 | Kilmeny, | 805 | 822 | 14 | 12 | 26 | 5 | 3 | 8 | 9 | 8 | 17 | – |
| †544 | Kilninian and Kilmore— | | | | | | | | | | | | |
| | (1) Ulva, | 222 | 242 | 2 | 2 | 4 | – | – | – | – | 2 | 2 | 1 |
| | (2) Kilninian & Kilmore, | 695 | 624 | 4 | 4 | 8 | 1 | 1 | 2 | 3 | 5 | 8 | 2 |
| *545 | Kinlochspelvie, | 270 | 259 | 3 | 1 | 4 | – | – | – | 1 | 1 | 2 | – |
| 546 | Oa (merged in 541). | | | | | | | | | | | | |
| *547 | Portnahaven, | 869 | 728 | 8 | 12 | 20 | 1 | 4 | 5 | 14 | 8 | 22 | 1 |

| No. of District | Registration Districts. | Population. | | Total Births, including the Illegitimate. | | | Illegitimate Births. | | | Deaths. | | | Marriages. |
|---|---|---|---|---|---|---|---|---|---|---|---|---|---|
| | | 1891. | 1901. | Males. | Fem. | Total. | Mal. | Fem | Tot. | Mal. | Fem | Total. | |
| 548 | Salen, | 521 | 441 | 2 | 8 | 10 | 1 | – | 1 | 2 | 3 | 5 | – |
| 549 | Tobermory, | 1265 | 1301 | 13 | 16 | 29 | – | 1 | 1 | 6 | 14 | 20 | 3 |
| 550 | Torosay, | 358 | 316 | 3 | 1 | 4 | – | – | – | – | 4 | 4 | – |
| 551 | Tyree, etc.—(1) Tyree, | 2452 | 2195 | 21 | 14 | 35 | 3 | 1 | 4 | 27 | 17 | 44 | – |
| | (2) Coll, | 522 | 432 | 1 | 2 | 3 | – | – | – | 1 | 1 | 2 | – |
| | Total, | 78381 | 78038 | 848 | 829 | 1677 | 65 | 77 | 142 | 596 | 617 | 1213 | 291 |
| | 20. Bute. | | | | | | | | | | | | |
| 552 | Cumbrae, | 1801 | 1789 | 16 | 15 | 31 | 2 | 1 | 3 | 19 | 15 | 34 | 10 |
| 553 | Kilbride—(1) Brodick, | 912 | 1048 | 9 | 8 | 17 | 1 | 1 | 2 | 7 | 11 | 18 | 2 |
| | (2) Kilbride, | 1276 | 1335 | 5 | 13 | 18 | – | 1 | 1 | 8 | 11 | 19 | 5 |
| 554 | Kilmory—(1) Kilmory, | 1045 | 978 | 6 | 4 | 10 | – | – | – | 12 | 8 | 20 | 2 |
| | (2) Shiskine, | 925 | 831 | 5 | 6 | 11 | – | 1 | 1 | 5 | 8 | 13 | 1 |
| 555 | Kingarth, | 1062 | 1056 | 19 | 12 | 31 | 1 | – | 1 | 6 | 4 | 10 | 12 |
| 556 | Lochranza, | 692 | 645 | 8 | 7 | 15 | – | – | – | 7 | 7 | 14 | 4 |
| 557 | North Bute, | 1583 | 1747 | 11 | 12 | 23 | – | 1 | 1 | 10 | 13 | 23 | 5 |
| 558 | Rothesay, | 9108 | 9378 | 105 | 120 | 225 | 10 | 7 | 17 | 86 | 96 | 182 | 58 |
| | Total, | 18404 | 18787 | 184 | 197 | 381 | 14 | 12 | 26 | 160 | 173 | 333 | 99 |
| | VI. SOUTH-WESTERN. | | | | | | | | | | | | |
| | 21. Renfrew. | | | | | | | | | | | | |
| 559a | Abbey (merged in 572 (2) and 573 *infra*). | | | | | | | | | | | | |
| 559b | Bridge of Weir, | 1760 | 2316 | 35 | 28 | 63 | 2 | 1 | 3 | 8 | 21 | 29 | 9 |
| 560 | CATHCART— | | | | | | | | | | | | |
| | Glasgow portion, | 11957 | 20983 | 261 | 207 | 468 | 6 | 2 | 8 | 229 | 195 | 424 | 119 |
| | Landward, etc., | 4552 | 7375 | 107 | 94 | 201 | 2 | 3 | 5 | 46 | 45 | 91 | 23 |
| 561 | Eaglesham, | 1207 | 1075 | 16 | 12 | 28 | – | – | – | 11 | 16 | 27 | 6 |
| 562 | EASTWOOD— | | | | | | | | | | | | |
| | Glasgow portion, | 2298 | 3534 | 26 | 31 | 57 | – | – | – | 21 | 30 | 51 | 15 |
| | Landward, etc., | 13744 | 15366 | 246 | 230 | 476 | 9 | 11 | 20 | 115 | 141 | 256 | 103 |
| 563 | Erskine, | 1691 | 1519 | 15 | 14 | 29 | – | 2 | 2 | 9 | 7 | 16 | 6 |
| 564 | GREENOCK— | | | | | | | | | | | | |
| | (1) East, | 32883 | 34555 | 627 | 605 | 1232 | 15 | 25 | 40 | 99 | 286 | 585 | 160 |
| | Do. Landward, | 54 | 41 | 1 | – | 1 | – | – | – | – | 1 | 1 | – |
| | (2) West, | 30540 | 33587 | 489 | 461 | 950 | 19 | 19 | 38 | 431 | 349 | 780 | 340 |
| | Do. Landward, | 35 | 31 | 1 | – | 1 | – | – | – | 1 | – | 1 | – |
| 565 | Houstoun and Killellan, | 1389 | 1402 | 18 | 15 | 33 | – | 1 | 1 | 9 | 8 | 17 | 8 |
| 566 | Inchinnan, | 567 | 573 | 11 | 2 | 13 | 1 | – | 1 | 2 | 3 | 5 | 4 |
| 567 | Inverkip—(1) Inverkip, | 1253 | 1151 | 11 | 9 | 20 | – | – | – | 10 | 11 | 21 | 4 |
| | (2) Gourock, | 5288 | 6112 | 77 | 70 | 147 | 13 | 8 | 21 | 126 | 101 | 227 | 28 |
| 568 | Kilbarchan— | | | | | | | | | | | | |
| | (1) Kilbarchan, | 3262 | 3450 | 50 | 33 | 83 | 4 | 3 | 7 | 15 | 36 | 51 | 25 |
| | (2) Linwood, | 2646 | 2099 | 29 | 18 | 47 | 2 | – | 2 | 14 | 22 | 36 | 7 |
| 569 | Kilmalcolm, | 3649 | 4869 | 39 | 38 | 77 | – | 1 | 1 | 28 | 33 | 61 | 10 |
| 570 | Lochwinnoch, | 3477 | 4402 | 53 | 62 | 115 | 3 | 3 | 6 | 31 | 18 | 49 | 17 |
| 571 | Mearns.—(1) Busby, | 1421 | 1297 | 19 | 18 | 37 | – | – | – | 10 | 12 | 22 | 4 |
| | (2) Newton Mearns, | 2005 | 2112 | 22 | 14 | 36 | 1 | – | 1 | 12 | 9 | 21 | 6 |
| 572 | Neilston—(1) Neilston, | 4015 | 4459 | 72 | 60 | 132 | 5 | 4 | 9 | 41 | 48 | 89 | 25 |
| | (2) Barrhead and Levern, | 9976 | 12051 | 208 | 182 | 390 | 5 | 6 | 11 | 102 | 91 | 193 | 82 |
| 573 | PAISLEY— | | | | | | | | | | | | |
| | (1) PAISLEY—Burgh, | 66425 | 79363 | 1230 | 1234 | 2464 | 58 | 54 | 112 | 763 | 788 | 1551 | 629 |
| | Do. Landward, | 2870 | 4129 | 51 | 61 | 112 | 1 | 1 | 2 | 50 | 51 | 101 | 17 |
| | (2) Johnstone and Elderslie, | 12088 | 13613 | 229 | 232 | 461 | 5 | 10 | 15 | 119 | 119 | 238 | 125 |
| 574 | PORT-GLASGOW, | 14708 | 16888 | 297 | 335 | 632 | 15 | 12 | 27 | 146 | 146 | 292 | 134 |
| 575 | RENFREW, | 9307 | 15142 | 281 | 259 | 540 | 10 | 7 | 17 | 122 | 139 | 261 | 89 |
| | Total, | 245067 | 293497 | 4521 | 4324 | 8845 | 176 | 173 | 349 | 2770 | 2726 | 5496 | 1985 |
| | 22. Ayr. | | | | | | | | | | | | |
| 576 | Ardrossan— | | | | | | | | | | | | |
| | (1) Old Ardrossan, | 4549 | 5834 | 99 | 88 | 187 | 4 | 4 | 8 | 84 | 61 | 95 | 60 |
| | (2) New Ardrossan, | 5862 | 6054 | 94 | 87 | 181 | 3 | 5 | 8 | 48 | 37 | 85 | 33 |

| No. of District. | Registration Districts. | Population. | | Total Births, including the Illegitimate. | | | Illegitimate Births. | | | Deaths. | | | Marriages |
|---|---|---|---|---|---|---|---|---|---|---|---|---|---|
| | | 1891. | 1901. | Males. | Fem. | Total. | Mal. | Fem | Tot. | Mal. | Fem | Total. | |
| 577 | AUCHINLECK— | | | | | | | | | | | | |
| | (1) AUCHINLECK, | 2179 | 2828 | 52 | 63 | 115 | 4 | 1 | 5 | 30 | 24 | 54 | 2 |
| | (2) Lugar, | 3924 | 3777 | 72 | 80 | 152 | 3 | 7 | 10 | 29 | 13 | 42 | 2 |
| 578 | AYR—(1) AYR, | 26318 | 30318 | 462 | 426 | 888 | 5 | 28 | 63 | 315 | 286 | 601 | 22 |
| | (2) St Quivox, | 1138 | 1219 | 24 | 27 | 51 | 2 | 5 | 7 | 10 | 6 | 16 | |
| 579 | Ballantrae, | 1268 | 1124 | 14 | 9 | 23 | 4 | 1 | 5 | 13 | 7 | 20 | |
| 580 | Barr, | 549 | 581 | 5 | 5 | 10 | – | – | – | 5 | 5 | 10 | |
| 581 | BEITH, | 7126 | 7523 | 98 | 103 | 201 | 2 | 2 | 4 | 52 | 53 | 105 | 4 |
| 582 | Colmonell—(1) Colmonell, | 988 | 993 | 5 | 8 | 13 | – | – | – | 12 | 8 | 20 | |
| | (2) Barrhill, | 912 | 961 | 6 | 12 | 18 | – | – | – | 8 | 10 | 18 | |
| 583 | Coylton—(1) Coylton, | 2097 | 1875 | 32 | 42 | 74 | 2 | 2 | 4 | 17 | 8 | 25 | 1 |
| | (2) Rankinston, | 570 | 667 | 14 | 11 | 25 | 2 | – | 2 | 7 | 5 | 12 | |
| 584*a* | Craigie, | 552 | 500 | 5 | 3 | 8 | 1 | – | 1 | 1 | 1 | 2 | |
| *584*b* | Crosshill, | 1178 | 1108 | 14 | 21 | 35 | – | 1 | 1 | 11 | 11 | 22 | |
| 585 | Dailly, | 1830 | 1673 | 33 | 21 | 54 | 4 | – | 4 | 8 | 11 | 19 | 1 |
| †586 | Dalmellington— | | | | | | | | | | | | |
| | (1) Dalmellington, | 2568 | 2585 | 34 | 50 | 84 | 1 | 2 | 3 | 17 | 19 | 36 | 2 |
| | (2) Waterside, | 2320 | 2533 | 51 | 56 | 107 | 2 | 4 | 6 | 24 | 17 | 41 | 2 |
| 587 | DALRY, | 8164 | 8212 | 133 | 144 | 277 | 3 | 6 | 9 | 63 | 61 | 124 | 6 |
| †588 | Dalrymple, | 1018 | 931 | 12 | 9 | 21 | – | – | – | 8 | 7 | 15 | |
| 589 | Dreghorn, | 4057 | 4332 | 81 | 85 | 166 | 4 | 4 | 8 | 30 | 33 | 63 | 3 |
| †590 | DUNDONALD— | | | | | | | | | | | | |
| | (1) Dundonald, | 1166 | 1260 | 21 | 22 | 43 | 2 | 1 | 3 | 12 | 12 | 24 | 1 |
| | (2) TROON, | 3849 | 5181 | 87 | 61 | 148 | 4 | 3 | 7 | 30 | 29 | 59 | 2 |
| 591 | Dunlop, | 1410 | 1542 | 24 | 20 | 44 | 1 | – | 1 | 8 | 8 | 16 | |
| 592 | Fenwick, | 1007 | 1063 | 10 | 11 | 21 | 1 | 1 | 2 | 4 | 5 | 9 | |
| 593 | GALSTON, | 6408 | 6979 | 114 | 111 | 225 | 2 | 4 | 6 | 48 | 49 | 92 | 4 |
| 594 | GIRVAN, | 4906 | 4872 | 58 | 56 | 114 | 4 | 8 | 12 | 39 | 35 | 74 | 2 |
| *595 | IRVINE, | 10671 | 11267 | 223 | 192 | 415 | 12 | 11 | 23 | 178 | 134 | 312 | 6 |
| 596 | KILBIRNIE, | 5468 | 7207 | 142 | 139 | 281 | 7 | 6 | 13 | 54 | 60 | 114 | 7 |
| 597 | KILMARNOCK, | 26140 | 31150 | 485 | 440 | 925 | 18 | 25 | 43 | 301 | 273 | 574 | 27 |
| | Do. Landward, | 1828 | 1992 | 29 | 29 | 58 | 1 | 2 | 3 | 13 | 13 | 26 | 1 |
| 598 | Kilmaurs, | 4453 | 4549 | 80 | 72 | 152 | 8 | 6 | 14 | 30 | 27 | 57 | 3 |
| 599 | KILWINNING, | 7007 | 8125 | 157 | 135 | 292 | 4 | 6 | 10 | 81 | 64 | 145 | 5 |
| †600 | Kirkmichael, | 885 | 839 | 13 | 9 | 22 | 1 | 1 | 2 | 4 | 7 | 11 | |
| †601 | Kirkoswald, | 1477 | 1452 | 21 | 16 | 37 | – | 2 | 2 | 12 | 5 | 17 | |
| 602 | LARGS—(1) LARGS, | 4241 | 4405 | 37 | 41 | 78 | 6 | 1 | 7 | 33 | 44 | 77 | 2 |
| | (2) Skelmorlie, | 1079 | 1096 | 6 | 8 | 14 | – | – | – | 5 | 2 | 7 | |
| 603 | LOUDOUN, | 6379 | 8205 | 122 | 112 | 234 | 2 | 2 | 4 | 44 | 53 | 97 | 5 |
| 604 | Mauchline, | 2339 | 2572 | 42 | 44 | 86 | 4 | 1 | 5 | 20 | 25 | 45 | 1 |
| †605 | MAYBOLE, | 7536 | 7852 | 125 | 129 | 254 | 11 | 9 | 20 | 68 | 64 | 132 | 4 |
| 606 | MONKTON & PRESTWICK, | 2608 | 3854 | 53 | 43 | 96 | 6 | 4 | 10 | 32 | 27 | 59 | 1 |
| 607 | MUIRKIRK, | 5165 | 5670 | 104 | 100 | 204 | 5 | 6 | 11 | 33 | 28 | 61 | 3 |
| 608 | NEW CUMNOCK, | 4419 | 5367 | 108 | 89 | 197 | 7 | 4 | 11 | 37 | 38 | 75 | 4 |
| 609 | Ochiltree, | 1910 | 1932 | 32 | 29 | 61 | 2 | 2 | 4 | 11 | 13 | 24 | 1 |
| 610*a* | OLD CUMNOCK, | 4811 | 5144 | 88 | 79 | 167 | 3 | 1 | 4 | 46 | 45 | 91 | 4 |
| *610*b* | Patna, | 903 | 906 | 16 | 11 | 27 | – | 1 | 1 | 5 | 4 | 9 | |
| 611 | RICCARTON— | | | | | | | | | | | | |
| | (1) RICCARTON— | | | | | | | | | | | | |
| | Kilmarnock portion, | 2307 | 3015 | 58 | 52 | 110 | 3 | 1 | 4 | 16 | 22 | 38 | 1 |
| | Landward, | 1158 | 1013 | 21 | 20 | 41 | 2 | 1 | 3 | 2 | 4 | 6 | |
| | (2) HURLFORD, | 3852 | 4052 | 81 | 73 | 154 | 7 | 2 | 9 | 27 | 39 | 66 | 1 |
| 612 | St Quivox (now 578 (2) *supra*). | | | | | | | | | | | | |
| 613 | SORN—(1) Sorn, | 1461 | 1297 | 15 | 24 | 39 | – | – | – | 7 | 13 | 20 | |
| | (2) CATRINE, | 2458 | 2340 | 30 | 31 | 61 | 1 | 1 | 2 | 15 | 2 | 37 | 1 |
| 614 | Stair, | 1289 | 1175 | 21 | 21 | 42 | 1 | 4 | 5 | 5 | 8 | 13 | |
| 615 | STEVENSTON, | 6209 | 9497 | 194 | 159 | 353 | 10 | 5 | 15 | 67 | 77 | 144 | 5 |
| 616 | STEWARTON, | 3804 | 3958 | 47 | 36 | 83 | 7 | 2 | 9 | 25 | 33 | 58 | 1 |
| †617 | Straiton, | 633 | 545 | 7 | 10 | 17 | – | 1 | 1 | 2 | 1 | 3 | |
| 618 | Symington, | 621 | 592 | 7 | 6 | 13 | – | – | – | 3 | 4 | 7 | |
| 619 | Tarbolton, | 3586 | 3961 | 85 | 89 | 174 | 6 | 6 | 12 | 34 | 51 | 85 | 3 |
| †620 | WEST KILBRIDE, | 2271 | 2935 | 27 | 30 | 57 | 1 | 1 | 2 | 21 | 16 | 37 | 1 |
| | Total, | 226386 | 254468 | 4130 | 3899 | 8029 | 225 | 203 | 428 | 2109 | 2037 | 4146 | 172 |

| No. of District. | Registration Districts. | Population. | | Total Births, including the Illegitimate. | | | Illegitimate Births. | | | Deaths. | | | Marriages. |
|---|---|---|---|---|---|---|---|---|---|---|---|---|---|
| | | 1891. | 1901. | Males. | Fem. | Total. | Mal. | Fem | Tot. | Mal. | Fem | Total. | |
| | 23. Lanark. | | | | | | | | | | | | |
| 621 | Avondale, | 5069 | 5773 | 77 | 90 | 167 | 2 | 1 | 3 | 51 | 52 | 103 | 55 |
| 622 | Barony— | | | | | | | | | | | | |
| | (1) Maryhill, | | | | | | | | | | | | |
| | Glasgow portion, | 25679 | 43750 | 877 | 829 | 1706 | 26 | 34 | 60 | 458 | 372 | 830 | 302 |
| | Landward, | 995 | 1185 | 26 | 19 | 45 | – | – | – | 8 | 9 | 17 | 17 |
| | (2) Shettleston, | | | | | | | | | | | | |
| | Glasgow portion, | 18 | 16 | – | – | – | – | – | – | 1 | – | 1 | – |
| | Landward, etc., | 12573 | 22049 | 386 | 456 | 842 | 20 | 17 | 37 | 192 | 178 | 370 | 117 |
| 623 | Biggar, | 1902 | 1897 | 12 | 19 | 31 | 1 | 1 | 2 | 21 | 16 | 37 | 5 |
| 624 | Blantyre, | 11352 | 14145 | 330 | 313 | 643 | 15 | 12 | 27 | 114 | 129 | 243 | 95 |
| 625 | Bothwell— | | | | | | | | | | | | |
| | (1) Bothwell, | 11490 | 16260 | 310 | 309 | 619 | 9 | 10 | 19 | 128 | 114 | 242 | 113 |
| | (2) Holytown, | 11553 | 15510 | 376 | 327 | 703 | 15 | 10 | 25 | 123 | 121 | 244 | 103 |
| | (3) Bellshill, | 8319 | 14135 | 319 | 344 | 663 | 13 | 8 | 21 | 135 | 142 | 277 | 111 |
| 626*a* | Cadder—(1) Western, | 3927 | 4743 | 88 | 74 | 162 | – | 3 | 3 | 28 | 27 | 55 | 18 |
| | (2) Eastern, | 4305 | 5731 | 91 | 86 | 177 | – | 2 | 2 | 74 | 58 | 132 | 23 |
| 626*b* | Calderhead, | 4528 | 6641 | 169 | 152 | 321 | 6 | 10 | 16 | 30 | 56 | 86 | 53 |
| 627 | Cambuslang, | 15864 | 20211 | 395 | 391 | 786 | 8 | 11 | 19 | 124 | 150 | 274 | 122 |
| 628 | Cambusnethan, | 21142 | 25878 | 498 | 508 | 1006 | 18 | 18 | 36 | 231 | 203 | 434 | 185 |
| 629 | Carluke, | 8058 | 8966 | 155 | 167 | 322 | 10 | 16 | 26 | 71 | 65 | 136 | 62 |
| 630 | Carmichael, | 593 | 1198 | 19 | 19 | 38 | 1 | 3 | 4 | 4 | 11 | 15 | 4 |
| 631 | Carnbunnock, | 703 | 682 | 7 | 5 | 12 | – | – | – | 8 | 3 | 11 | 3 |
| 632 | Carnwath—(1) Carnwath, | 2502 | 3052 | 51 | 50 | 101 | 3 | 3 | 6 | 23 | 20 | 43 | 12 |
| | (2) Forth, | 1526 | 1790 | 34 | 20 | 54 | 1 | 1 | 2 | 12 | 9 | 21 | 16 |
| | (3) Haywood, | 1296 | 995 | 9 | 10 | 19 | 1 | 1 | 2 | 3 | 7 | 10 | 3 |
| 633 | Carstairs, | 1977 | 1893 | 25 | 23 | 48 | 1 | – | 1 | 16 | 9 | 25 | 13 |
| 634 | Covington and Thankerton | 396 | 314 | 3 | 3 | 6 | – | 1 | 1 | 3 | 4 | 7 | – |
| 635 | Crawford—(1) Crawford, | 636 | 719 | 9 | 9 | 18 | – | 2 | 2 | 9 | 10 | 19 | 6 |
| | (2) Leadhills, | 998 | 895 | 11 | 12 | 23 | 1 | – | 1 | 5 | 15 | 20 | 4 |
| 636 | Crawfordjohn, | 789 | 707 | 5 | 3 | 8 | – | 1 | 1 | 7 | 3 | 10 | 2 |
| 637 | Culter, | 420 | 392 | 4 | 3 | 7 | – | – | – | 1 | 2 | 3 | 1 |
| 638 | Dalserf—(1) Larkhall | 8845 | 12034 | 253 | 234 | 487 | 9 | 15 | 24 | 97 | 82 | 179 | 100 |
| | (2) Dalserf, | 2965 | 4088 | 108 | 90 | 198 | 3 | 8 | 1 | 29 | 35 | 64 | 13 |
| 639 | Dalziel— | | | | | | | | | | | | |
| | Motherwell portion, | 18726 | 30418 | 649 | 613 | 1262 | 19 | 16 | 35 | 285 | 213 | 498 | 218 |
| | Landward, etc., | 4248 | 6839 | 150 | 152 | 302 | 6 | 9 | 15 | 102 | 68 | 170 | 48 |
| 640 | Dolphinton, | 248 | 250 | 3 | – | 3 | – | – | – | 1 | – | 1 | 1 |
| 641 | Douglas, | 2266 | 2397 | 43 | 39 | 82 | 1 | 5 | 6 | 22 | 23 | 45 | 14 |
| 642 | Dunsyre, | 191 | 200 | 1 | 3 | 4 | – | 1 | 1 | 3 | 1 | 4 | 2 |
| 643 | East Kilbride, | 3861 | 3948 | 44 | 43 | 87 | 4 | 8 | 12 | 39 | 34 | 73 | 16 |
| 644 | Glasgow— | | | | | | | | | | | | |
| | (1) Bridgeton, | 44342 | 54119 | 1149 | 1017 | 2166 | 43 | 49 | 92 | 586 | 633 | 1219 | 359 |
| | (2) Camlachie, | 43690 | 50397 | 1002 | 961 | 1963 | 42 | 47 | 89 | 472 | 465 | 937 | 354 |
| | (3) Dennistoun, | 63371 | 86212 | 1530 | 1548 | 3078 | 70 | 86 | 156 | 1426 | 1097 | 2523 | 627 |
| | Do. Landward, | 517 | 548 | – | – | – | – | – | – | 1 | 2 | 3 | 3 |
| | (4) Calton, | 36154 | 35678 | 632 | 601 | 1233 | 53 | 37 | 90 | 339 | 363 | 702 | 500 |
| | (5) Blackfriars, | 31610 | 30786 | 684 | 657 | 1341 | 180 | 170 | 350 | 312 | 320 | 632 | 278 |
| | (6) St. Rollox, | 50377 | 56851 | 979 | 1023 | 2002 | 63 | 72 | 135 | 963 | 819 | 1782 | 424 |
| | Do. Landward, | 49 | 188 | 1 | 3 | 4 | – | – | – | 2 | 3 | 5 | 1 |
| | (7) Blythswood, | 29311 | 26755 | 287 | 238 | 525 | 37 | 35 | 72 | 252 | 211 | 463 | 1323 |
| | (8) Milton, | 38737 | 45166 | 803 | 842 | 1645 | 65 | 52 | 117 | 418 | 404 | 822 | 339 |
| | (9) Kelvin, | 67634 | 75643 | 854 | 783 | 1637 | 49 | 34 | 83 | 870 | 716 | 1586 | 699 |
| | (10) Anderston, | 42263 | 43046 | 703 | 652 | 1355 | 40 | 28 | 68 | 399 | 372 | 771 | 419 |
| | (11) Hutchesontown, | 59750 | 68730 | 1420 | 1308 | 2728 | 57 | 61 | 118 | 592 | 559 | 1151 | 282 |
| | (12) Gorbals, | 49939 | 51425 | 704 | 677 | 1381 | 31 | 37 | 68 | 332 | 414 | 746 | 620 |
| | (13) Tradeston, | 27436 | 28990 | 390 | 357 | 747 | 26 | 23 | 49 | 231 | 199 | 430 | 192 |
| | (14) Kinning Park— | | | | | | | | | | | | |
| | Glasgow portion, | 19612 | 21422 | 226 | 219 | 445 | 12 | 9 | 21 | 127 | 136 | 263 | 325 |
| | Kinning Park portion, | 13679 | 13852 | 284 | 246 | 530 | 16 | 8 | 24 | 124 | 118 | 242 | 137 |
| 645 | Glassford, | 1317 | 1321 | 18 | 20 | 38 | – | – | – | 10 | 8 | 18 | 4 |
| 646 | Govan— | | | | | | | | | | | | |
| | (1) Plantation, | | | | | | | | | | | | |
| | Glasgow portion, | 409 | 894 | 3 | 7 | 10 | – | – | – | 6 | 6 | 12 | 30 |
| | Govan portion, | 22571 | 27228 | 478 | 475 | 953 | 18 | 23 | 41 | 217 | 197 | 414 | 113 |

| No. of District. | Registration Districts. | Population. | | Total Births, including the Illegitimate. | | | Illegitimate Births. | | | Deaths. | | | |
|---|---|---|---|---|---|---|---|---|---|---|---|---|---|
| | | 1891. | 1901. | Males | Fem. | Total. | Mal. | Fem | Tot. | Mal. | Fem | Total | |
| | (2) GOVAN, | | | | | | | | | | | | |
| | Glasgow portion, | 548 | 907 | 12 | 17 | 29 | – | – | – | 10 | 9 | 19 | |
| | Govan portion, | 41054 | 54946 | 1112 | 1091 | 2203 | 32 | 35 | 67 | 469 | 474 | 943 | 388 |
| | Landward, | 133 | 1656 | 20 | 16 | 36 | 16 | 8 | 24 | 341 | 186 | 527 | |
| | (3) PARTICK, | | | | | | | | | | | | |
| | Glasgow portion, | 13928 | 16328 | 88 | 118 | 206 | 3 | 4 | 7 | 82 | 82 | 164 | 88 |
| | Partick portion, | 36538 | 54298 | 954 | 949 | 1903 | 18 | 29 | 47 | 396 | 413 | 809 | 388 |
| 647 | HAMILTON, | 24859 | 32775 | 725 | 674 | 1399 | 38 | 24 | 62 | 373 | 263 | 636 | 244 |
| | Do. Landward, | 6164 | 7597 | 169 | 172 | 341 | 8 | 11 | 19 | 84 | 55 | 139 | 44 |
| 648 | LANARK, | 7110 | 8103 | 98 | 86 | 184 | 6 | 5 | 11 | 76 | 74 | 150 | 53 |
| 649 | Lesmahagow— | | | | | | | | | | | | |
| | (1) Lesmahagow, | 8423 | 9608 | 154 | 179 | 333 | 11 | 11 | 22 | 60 | 62 | 122 | 60 |
| | (2) Kirkfieldbank, | 1329 | 1346 | 11 | 24 | 35 | 2 | 2 | 4 | 13 | 10 | 23 | |
| 650 | Libberton, | 486 | 432 | 11 | 5 | 16 | 1 | – | 1 | 4 | 1 | 5 | |
| 651 | NEW MONKLAND, | 33743 | 36786 | 713 | 683 | 1396 | 37 | 30 | 67 | 323 | 273 | 596 | 266 |
| 652 | OLD MONKLAND— | | | | | | | | | | | | |
| | (1) Western, | 9614 | 10653 | 188 | 206 | 394 | 8 | 9 | 17 | 91 | 83 | 174 | 1 |
| | (2) COATBRIDGE, | 30034 | 36991 | 721 | 708 | 1429 | 21 | 27 | 48 | 397 | 311 | 708 | 288 |
| | Do. Landward, | 2675 | 2939 | 60 | 49 | 109 | – | – | – | 25 | 23 | 48 | 22 |
| | (3) Eastern, | 2410 | 2665 | 52 | 59 | 111 | 1 | 2 | 3 | 29 | 32 | 61 | 11 |
| 653 | Pettinain, | 259 | 271 | 5 | 3 | 8 | – | – | – | 2 | 5 | 7 | |
| 654 | RUTHERGLEN, | | | | | | | | | | | | |
| | Glasgow portion, | 130 | 77 | 1 | – | 1 | – | – | – | 1 | 1 | 2 | |
| | Rutherglen portion, | 16048 | 20934 | 373 | 326 | 699 | 13 | 9 | 22 | 154 | 187 | 341 | 153 |
| †655 | Shotts—(1) Middle Dist. | 1610 | 2823 | 46 | 44 | 90 | 1 | 2 | 3 | 46 | 42 | 88 | 1 |
| | (2) Eastern do., | 2822 | 3593 | 91 | 94 | 185 | 1 | 4 | 5 | 32 | 24 | 56 | 2 |
| | (3) Western do., | 3148 | 3757 | 84 | 76 | 160 | 3 | 2 | 5 | 39 | 38 | 77 | 22 |
| | (4) Northern do., | 1416 | 1263 | 19 | 20 | 39 | – | 1 | 1 | 9 | 7 | 16 | 1 |
| 656 | Stonehouse, | 3400 | 3665 | 55 | 43 | 98 | 2 | 2 | 4 | 30 | 32 | 62 | 22 |
| 657 | Symington, | 432 | 388 | 3 | 4 | 7 | – | 1 | 1 | 5 | 1 | 6 | |
| 658 | Walston, | 301 | 283 | 4 | 3 | 7 | – | – | – | 1 | 2 | 3 | |
| 659 | Wandell and Lamington, | 305 | 362 | 2 | 4 | 6 | – | – | – | 1 | 3 | 4 | |
| 660 | Wiston and Roberton, | 497 | 412 | 6 | 2 | 8 | 1 | – | 1 | 3 | 2 | 5 | |
| | Total, | 1091644 | 1314810 | 23461 | 22704 | 46165 | 1218 | 1216 | 2434 | 13228 | 11983 | 25211 | 111 |
| | VII. SOUTH-EASTERN. 24. Linlithgow. | | | | | | | | | | | | |
| 661 | Abercorn, | 863 | 866 | 14 | 14 | 28 | 1 | – | 1 | 14 | 8 | 22 | |
| 662 | Bathgate— | | | | | | | | | | | | |
| | (1) Bathgate, | 7557 | 9371 | 186 | 196 | 382 | 3 | 8 | 11 | 76 | 68 | 144 | 64 |
| | (2) Armadale, | 3802 | 4633 | 109 | 95 | 204 | 4 | 6 | 10 | 51 | 43 | 94 | 32 |
| 663 | Borrowstounness, etc.— | | | | | | | | | | | | |
| | (1) Borrowstounness, | 6399 | 7921 | 135 | 143 | 278 | 5 | 6 | 11 | 46 | 57 | 103 | 41 |
| | (2) Carriden, | 2453 | 3552 | 81 | 75 | 156 | 1 | 5 | 6 | 22 | 26 | 48 | 20 |
| 664 | Carriden(now 663 (2) *sup.*). | | | | | | | | | | | | |
| 665 | DALMENY— | | | | | | | | | | | | |
| | (1) Dalmeny, | 1349 | 1523 | 20 | 18 | 38 | – | 1 | 1 | 11 | 11 | 22 | 6 |
| | (2) QUEENSFERRY, | 1531 | 2557 | 39 | 41 | 80 | 3 | 2 | 5 | 15 | 14 | 29 | 12 |
| 666 | Ecclesmachen, | 506 | 681 | 5 | 19 | 24 | 1 | 1 | 2 | 3 | 6 | 9 | 3 |
| 667 | Kirkliston, | 3777 | 3904 | 55 | 66 | 121 | 1 | 5 | 6 | 32 | 34 | 66 | 21 |
| 668 | LINLITHGOW, | 7520 | 8076 | 135 | 111 | 246 | 14 | 9 | 23 | 80 | 51 | 131 | 39 |
| 669 | Livingstone, | 1616 | 2764 | 52 | 55 | 107 | 1 | 3 | 4 | 21 | 16 | 37 | 14 |
| 670 | Queensferry (now 665 (2) *supra*). | | | | | | | | | | | | |
| 671 | Torphichen— | | | | | | | | | | | | |
| | (1) Torphichen, | 938 | 1377 | 31 | 25 | 56 | 2 | 1 | 3 | 8 | 12 | 20 | 10 |
| | (2) Blackridge, | 786 | 1848 | 32 | 32 | 64 | 1 | 4 | 5 | 8 | 13 | 21 | 6 |
| 672 | Uphall, | 8653 | 10535 | 197 | 212 | 409 | 5 | 6 | 11 | 96 | 94 | 190 | 60 |
| 673 | Whitburn— | | | | | | | | | | | | |
| | (1) Whitburn, | 2313 | 3318 | 67 | 70 | 137 | 6 | 5 | 11 | 17 | 30 | 47 | 18 |
| | (2) Fauldhouse, | 3469 | 3517 | 65 | 66 | 131 | 2 | – | 2 | 33 | 21 | 54 | 30 |
| | Total, | 53532 | 66443 | 1223 | 1238 | 2461 | 50 | 62 | 112 | 533 | 504 | 1037 | 383 |

| Registration Districts. | Population. | | Total Births, including the Illegitimate. | | | Illegitimate Births. | | | Deaths. | | | Marriages. |
|---|---|---|---|---|---|---|---|---|---|---|---|---|
| | 1891. | 1901. | Males. | Fem. | Total. | Mal. | Fem | Tot. | Mal. | Fem | T ta. | |
| 25. Edinburgh. | | | | | | | | | | | | |
| Borthwick, | 1426 | 1237 | 17 | 18 | 35 | – | 1 | 1 | 5 | 9 | 14 | 4 |
| Carrington, | 563 | 460 | 6 | 5 | 11 | – | – | – | – | 2 | 2 | 2 |
| Cockpen, | 3387 | 3720 | 56 | 54 | 110 | 6 | 4 | 10 | 33 | 42 | 75 | 22 |
| Colinton, | 4650 | 5499 | 84 | 73 | 157 | 23 | 13 | 36 | 151 | 128 | 279 | 20 |
| Corstorphine, | 2233 | 2725 | 40 | 2 | 68 | – | 1 | 1 | 15 | 18 | 33 | 9 |
| CRAMOND— | | | | | | | | | | | | |
| Edinburgh portion, | 1127 | 1088 | 29 | 36 | 65 | 1 | 1 | 2 | 28 | 1 | 29 | 2 |
| Landward, | 2061 | 2727 | 4 | 13 | 17 | – | – | – | 17 | 25 | 42 | 11 |
| Cranston, | 859 | 846 | 11 | 9 | 20 | – | 1 | 1 | 5 | 5 | 10 | 6 |
| Crichton, | 946 | 810 | 13 | 10 | 23 | 1 | 1 | 2 | 10 | 3 | 13 | 10 |
| Currie, | 2580 | 2513 | 28 | 33 | 61 | 3 | – | 3 | 9 | 17 | 26 | 10 |
| Dalkeith, | 7786 | 7297 | 89 | 84 | 173 | 3 | 6 | 9 | 70 | 69 | 139 | 68 |
| DUDDINGSTON— | | | | | | | | | | | | |
| (part of Edinburgh), | 1574 | 2023 | 23 | 16 | 39 | – | 1 | 1 | 11 | 14 | 25 | 17 |
| EDINBURGH— | | | | | | | | | | | | |
| (1) St. George, | 72507 | 90169 | 1256 | 1197 | 2453 | 72 | 84 | 156 | 644 | 683 | 1327 | 650 |
| (2) St. Andrew, | 56360 | 61699 | 690 | 643 | 1333 | 37 | 37 | 74 | 383 | 392 | 775 | 622 |
| (3) Canongate, | 38252 | 44971 | 743 | 753 | 1496 | 40 | 32 | 72 | 382 | 386 | 768 | 350 |
| (4) St. Giles, | 31779 | 29462 | 515 | 457 | 972 | 130 | 118 | 248 | 742 | 504 | 1246 | 939 |
| (5) Newington, | 65693 | 77411 | 758 | 700 | 1458 | 41 | 15 | 56 | 638 | 770 | 1408 | 483 |
| (6) Portobello, | 8182 | 9180 | 138 | 126 | 264 | 6 | 5 | 11 | 80 | 66 | 146 | 61 |
| Fala and Soutra, | 285 | 319 | 5 | – | 5 | – | – | – | 2 | – | 2 | 2 |
| Glencorse, | 1451 | 1347 | 18 | 15 | 33 | 2 | – | 2 | 5 | 4 | 9 | 5 |
| Heriot, | 486 | 417 | 7 | 3 | 10 | – | – | – | – | 4 | 4 | 2 |
| INVERESK, | 11059 | 14094 | 262 | 227 | 489 | 13 | 11 | 24 | 138 | 113 | 251 | 98 |
| Kirknewton and East Calder, | 3352 | 3221 | 66 | 55 | 121 | 6 | 2 | | 27 | 24 | 51 | 29 |
| Lasswade, | 10455 | 9708 | 137 | 166 | 303 | 5 | 2 | 7 | 71 | 84 | 155 | 44 |
| LEITH— | | | | | | | | | | | | |
| (1) North Leith, | 25956 | 29828 | 416 | 481 | 897 | 22 | 29 | 51 | 232 | 249 | 481 | 164 |
| (2) South Leith—Leith portion, | 42751 | 47611 | 753 | 722 | 1475 | 29 | 31 | 60 | 391 | 335 | 726 | 347 |
| Do. Edinburgh portion, | 1178 | 1456 | 7 | 16 | 23 | 1 | – | 1 | 5 | 5 | 10 | 2 |
| Liberton, | 4910 | 5301 | 68 | 74 | 142 | 6 | 1 | 7 | 32 | 31 | 63 | 27 |
| Mid-Calder, | 3126 | 3132 | 61 | 55 | 116 | – | 5 | 5 | 23 | 18 | 41 | 14 |
| Newbattle, | 2761 | 3754 | 73 | 64 | 137 | 2 | 3 | 5 | 15 | 26 | 41 | 31 |
| New Craighall, | 1756 | 2414 | 48 | 51 | 99 | 3 | 2 | 5 | 27 | 14 | 41 | 5 |
| Newton, | 1180 | 1028 | 17 | 14 | 31 | 1 | 1 | 2 | 8 | 5 | 13 | 9 |
| Penicuik, | 4914 | 5097 | 52 | 52 | 104 | 2 | 1 | 3 | 38 | 27 | 65 | 33 |
| Ratho, | 1839 | 1946 | 31 | 26 | 57 | 5 | 1 | 6 | 12 | 16 | 28 | 10 |
| Stobhill, | 3501 | 3514 | 79 | 62 | 141 | 6 | 2 | 8 | 27 | 21 | 48 | 22 |
| Stow, | 1716 | 1560 | 9 | 15 | 24 | 1 | 1 | 2 | 4 | 8 | 12 | 10 |
| Temple, | 455 | 385 | 2 | 5 | 7 | – | – | – | 1 | 1 | 2 | 1 |
| West Calder, | 8456 | 8092 | 136 | 125 | 261 | 8 | 10 | 18 | 43 | 46 | 89 | 46 |
| Total, | 433552 | 488061 | 6747 | 6483 | 13230 | 475 | 422 | 897 | 4324 | 4165 | 8489 | 4187 |
| 26. Haddington. | | | | | | | | | | | | |
| Aberlady, | 1063 | 950 | 6 | 12 | 18 | 2 | – | 2 | 10 | 8 | 18 | 4 |
| Athelstaneford, | 741 | 635 | 7 | 5 | 12 | 1 | – | 1 | 8 | 4 | 12 | 5 |
| Bolton, | 271 | 298 | 4 | 3 | 7 | – | 1 | 1 | 2 | 2 | 4 | 1 |
| Dirleton, | 1445 | 1810 | 18 | 22 | 40 | – | – | – | 14 | 14 | 28 | 5 |
| DUNBAR, | 5210 | 5031 | 64 | 59 | 123 | 4 | 8 | 12 | 39 | 35 | 74 | 24 |
| Garvald, | 600 | 628 | 12 | 5 | 17 | 2 | – | 2 | 7 | 5 | 12 | 4 |
| Gladsmuir, | 1604 | 1481 | 24 | 17 | 41 | – | 1 | 1 | 14 | 13 | 27 | 11 |
| HADDINGTON, | 5216 | 5126 | 55 | 58 | 113 | 3 | 2 | 5 | 46 | 50 | 96 | 27 |
| Humbie, | 791 | 720 | 9 | 4 | 13 | 1 | – | 1 | 5 | 9 | 14 | 3 |
| Innerwick, | 761 | 782 | 9 | 2 | 11 | 3 | – | 3 | 3 | 4 | 7 | 3 |
| Morham, | 199 | 201 | 4 | 3 | 7 | – | – | – | – | 3 | 3 | – |
| NORTH BERWICK, | 3038 | 3649 | 41 | 29 | 70 | 4 | – | 4 | 26 | 31 | 57 | 21 |

| No. of District. | Registration Districts. | Population. | | Total Births, including the Illegitimate. | | | Illegitimate Births. | | | Deaths. | | | |
|---|---|---|---|---|---|---|---|---|---|---|---|---|---|
| | | 1891. | 1901. | Males. | Fem. | Total. | Mal. | Fem | Tot. | Mal. | Fem | Total. | |
| 714 | Oldhamstocks, | 443 | 429 | 8 | 4 | 12 | – | – | – | 2 | 4 | 6 | |
| 715 | Ormiston, | 1178 | 1190 | 18 | 21 | 39 | 1 | – | 1 | 10 | 9 | 19 | |
| 716 | Pencaitland, | 1125 | 1112 | 18 | 16 | 34 | 3 | 1 | 4 | 9 | 8 | 17 | |
| 717 | Prestonkirk, | 1802 | 1673 | 17 | 13 | 30 | – | 1 | 1 | 14 | 16 | 30 | |
| 718 | Prestonpans, | 2659 | 3382 | 59 | 65 | 124 | 1 | 2 | 3 | 23 | 36 | 59 | 2 |
| 719 | Salton, | 495 | 431 | 3 | 5 | 8 | – | – | – | 3 | 4 | 7 | |
| 720 | Spott, | 475 | 423 | 5 | 2 | 7 | 1 | – | 1 | – | 3 | 3 | |
| 721 | Stenton, | 556 | 511 | 6 | 3 | 9 | 1 | – | 1 | 1 | 3 | 4 | |
| 722 | Tranent, | 5470 | 6117 | 123 | 90 | 213 | 8 | 5 | 13 | 39 | 38 | 77 | 8 |
| 723 | Whitekirk and Tynninghame, | 933 | 835 | 7 | 10 | 17 | – | – | – | 5 | 3 | 8 | |
| 724 | Whittinghame, | 586 | 521 | 8 | 6 | 14 | – | – | – | 2 | 2 | 4 | |
| 725 | Yester, | 716 | 730 | 7 | 2 | 9 | – | – | – | 5 | 8 | 13 | |
| | Total, | 37377 | 38665 | 532 | 456 | 988 | 35 | 21 | 56 | 287 | 312 | 599 | 21 |
| | 27. Berwick. | | | | | | | | | | | | |
| 726 | Abbey St Bathans, | 246 | 213 | 4 | 1 | 5 | – | – | – | 3 | 1 | 4 | |
| 727 | Ayton, | 1827 | 1629 | 19 | 10 | 29 | 2 | 1 | 3 | 23 | 16 | 39 | 1 |
| 728 | Bunkle and Preston, | 672 | 629 | 10 | 6 | 16 | 2 | – | 2 | 1 | 3 | 4 | |
| 729 | Channelkirk, | 545 | 568 | 1 | 4 | 5 | 1 | – | 1 | – | 4 | 4 | |
| 730 | Chirnside, | 1459 | 1580 | 21 | 13 | 34 | 1 | 1 | 2 | 11 | 12 | 23 | |
| 731 | Cockburnspath, | 1112 | 982 | 18 | 13 | 31 | 2 | – | 2 | 6 | 8 | 14 | 1 |
| 732 | Coldingham— | | | | | | | | | | | | |
| | (1) Coldingham. | 2463 | 2315 | 21 | 22 | 43 | 3 | 2 | 5 | 15 | 17 | 32 | 1 |
| | (2) Grantshouse. | 553 | 498 | 8 | 4 | 12 | – | 1 | 1 | 4 | 3 | 7 | |
| 733 | Coldstream, | 2388 | 2281 | 26 | 21 | 47 | 1 | 3 | 4 | 19 | 25 | 44 | 1 |
| 734 | Cranshaws, | 132 | 159 | 2 | 1 | 3 | – | – | – | – | – | – | |
| 735 | Duns, | 3137 | 3199 | 29 | 27 | 56 | 4 | 1 | 5 | 23 | 26 | 49 | 2 |
| 736 | Earlston, | 1766 | 1677 | 16 | 15 | 31 | 1 | 1 | 2 | 15 | 19 | 34 | |
| 737 | Eccles, | 1446 | 1433 | 22 | 16 | 38 | 2 | 2 | 4 | 10 | 12 | 22 | 1 |
| 738 | Edrom, | 1361 | 1290 | 13 | 14 | 27 | 2 | 1 | 3 | 7 | 6 | 13 | |
| 739 | Eyemouth, | 2686 | 2487 | 39 | 43 | 82 | 2 | 6 | 8 | 15 | 15 | 30 | 2 |
| 740 | Fogo, | 420 | 445 | 6 | 3 | 9 | – | – | – | 6 | – | 6 | |
| 741 | Foulden, | 351 | 386 | 4 | 3 | 7 | – | – | – | – | 1 | 1 | |
| 742 | Gordon, | 843 | 791 | 5 | 8 | 13 | 2 | 1 | 3 | 1 | 8 | 9 | |
| 743 | Greenlaw, | 1110 | 1015 | 9 | 10 | 19 | 1 | 1 | 2 | 9 | 9 | 18 | |
| 744 | Hume, | 375 | 311 | 1 | 2 | 3 | – | – | – | 2 | 1 | 3 | |
| 745 | Hutton, | 815 | 750 | 3 | 5 | 8 | – | – | – | 4 | 5 | 9 | |
| 746 | Ladykirk, | 339 | 316 | 3 | 4 | 7 | – | 1 | 1 | – | 3 | 3 | |
| 747 | Langton, | 417 | 398 | 5 | 2 | 7 | – | – | – | 5 | – | 5 | |
| 748 | LAUDER, | 1499 | 1461 | 14 | 16 | 30 | 2 | 3 | 5 | 7 | 10 | 17 | 1 |
| 749 | Legerwood, | 475 | 431 | 4 | 15 | 19 | 2 | 1 | 3 | 3 | 2 | 5 | |
| 750 | Longformacus, | 278 | 281 | 2 | 1 | 3 | – | – | – | 3 | 2 | 5 | |
| 751 | Merton, | 622 | 576 | 4 | 4 | 8 | 1 | – | 1 | 4 | 5 | 9 | |
| 752 | Mordington, | 324 | 284 | 1 | 3 | 4 | – | – | – | – | 2 | 2 | |
| 753 | Nenthorn, | 391 | 416 | 2 | 6 | 8 | – | 2 | 2 | – | 3 | 3 | 1 |
| 754 | Polwarth, | 203 | 203 | 4 | 1 | 5 | – | – | – | 4 | 1 | 5 | 1 |
| 755 | Swinton, | 847 | 791 | 8 | 10 | 18 | 1 | 1 | 2 | 8 | 3 | 11 | 7 |
| 756 | Westruther, | 615 | 504 | 6 | 7 | 13 | – | – | – | 3 | 4 | 7 | 2 |
| 757 | Whitsome, | 573 | 525 | 8 | 2 | 10 | 1 | – | 1 | 3 | 1 | 4 | 4 |
| | Total, | 32290 | 30824 | 338 | 312 | 650 | 33 | 29 | 62 | 214 | 227 | 441 | 19 |
| | 28. Peebles. | | | | | | | | | | | | |
| 758 | Broughton (merged in 763). | | | | | | | | | | | | |
| 759 | Drumelzier, | 187 | 194 | 1 | 4 | 5 | – | 1 | 1 | 2 | – | 2 | 2 |
| 760 | Eddlestone, | 571 | 535 | 5 | 8 | 13 | – | – | – | 2 | 4 | 6 | 1 |
| 761 | Glenholm (merged in 763). | | | | | | | | | | | | |
| †762 | Innerleithen— | | | | | | | | | | | | |
| | (1) Innerleithen, | 2775 | 2410 | 25 | 23 | 48 | 1 | – | 1 | 23 | 9 | 32 | 14 |
| | (2) Walkerburn, | 1358 | 1217 | 8 | 10 | 18 | – | – | – | 7 | 12 | 19 | 6 |

| No. of District. | Registration Districts. | Population. | | Total Births, including the Illegitimate. | | | Illegitimate Births. | | | Deaths. | | | Marriages. |
|---|---|---|---|---|---|---|---|---|---|---|---|---|---|
| | | 1891. | 1901. | Males. | Fem. | Total. | Mal. | Fem | Tot. | Mal. | Fem | Total. | |
| 763 | Kilbucho, Broughton, and Glenholm, | 676 | 862 | 6 | 12 | 18 | – | – | – | 9 | 2 | 11 | 5 |
| 764 | Kirkurd, | 265 | 293 | 7 | 2 | 9 | – | – | – | 3 | 3 | 6 | 1 |
| 765 | Lyne, | 104 | 98 | 3 | – | 3 | 1 | – | 1 | 2 | – | 2 | – |
| 766 | Manor, | 249 | 257 | 4 | 5 | 9 | 1 | – | 1 | 1 | 1 | 2 | 2 |
| 767 | Newlands, | 715 | 564 | 3 | 7 | 10 | – | – | – | 4 | 2 | 6 | 3 |
| 768 | PEEBLES, | 5261 | 5810 | 56 | 56 | 112 | 5 | 8 | 13 | 48 | 44 | 92 | 31 |
| 769 | Skirling, | 216 | 230 | 2 | 2 | 4 | – | – | – | 1 | – | 1 | 1 |
| 770 | Stobo, | 433 | 401 | 6 | 1 | 7 | 2 | 1 | 3 | 2 | – | 2 | 2 |
| 771 | Traquair, | 700 | 613 | 9 | 4 | 13 | – | – | – | 4 | 1 | 5 | 1 |
| 772 | Tweedsmuir, | 207 | 435 | 4 | 7 | 11 | – | – | – | 2 | 1 | 3 | 1 |
| 773a | West Linton, | 1005 | 1110 | 7 | 5 | 12 | – | – | – | 10 | 8 | 18 | 2 |
| | Total, | 14722 | 15034 | 146 | 146 | 292 | 10 | 10 | 20 | 120 | 87 | 207 | 72 |
| | 29. SELKIRK. | | | | | | | | | | | | |
| 773b | Ashkirk, | 479 | 404 | 1 | 5 | 6 | 1 | – | 1 | 1 | 3 | 4 | 3 |
| 774a | Cadonfoot, | 763 | 695 | 7 | 14 | 21 | – | 2 | 2 | 5 | 5 | 10 | 3 |
| 774b | Ettrick, | 414 | 331 | 1 | 3 | 4 | – | – | – | 2 | 1 | 3 | 1 |
| 775 | GALASHIELS, | 17785 | 13969 | 148 | 125 | 273 | 5 | 4 | 9 | 92 | 122 | 214 | 100 |
| 776 | Kirkhope, | 500 | 399 | 5 | 2 | 7 | – | – | – | 1 | 2 | 3 | 4 |
| 777 | Roberton (now 802*b inf.*). | | | | | | | | | | | | |
| 778 | SELKIRK, | 7238 | 7090 | 74 | 63 | 137 | 3 | 2 | 5 | 38 | 51 | 89 | 49 |
| 779 | Yarrow—(1) Yarrow, | 475 | 427 | 9 | 5 | 14 | 1 | – | 1 | 1 | 3 | 4 | 2 |
| | (2) Megget, | 86 | 73 | – | – | – | – | – | – | 1 | – | 1 | 1 |
| | Total, | 27740 | 23388 | 245 | 217 | 462 | 10 | 8 | 18 | 141 | 187 | 328 | 163 |
| | VIII. SOUTHERN. | | | | | | | | | | | | |
| | 30. ROXBURGH. | | | | | | | | | | | | |
| 780 | Ancrum, | 1241 | 973 | 12 | 7 | 19 | 3 | 1 | 4 | 4 | 2 | 6 | 1 |
| 781 | Ashkirk (now 773*b sup.*). | | | | | | | | | | | | |
| 782 | Bedrule, | 246 | 206 | 2 | 1 | 3 | – | – | – | – | 1 | 1 | 1 |
| 783 | Bowden, | 694 | 660 | 6 | 9 | 15 | – | – | – | 5 | 8 | 13 | 5 |
| 784 | Castleton, | 2023 | 1872 | 29 | 23 | 52 | 4 | – | 4 | 12 | 11 | 23 | 16 |
| 785 | Cavers—(1) Cavers, | 707 | 559 | 7 | 7 | 14 | – | 1 | 1 | 3 | 1 | 4 | 5 |
| | (2) Kirktown, | 824 | 691 | 8 | 10 | 18 | 3 | – | 3 | 3 | 5 | 8 | 5 |
| 786 | Crailing, | 600 | 501 | 5 | 6 | 11 | – | 2 | 2 | 6 | 5 | 11 | 5 |
| 787a | Eckford, | 757 | 707 | 4 | 9 | 13 | 2 | – | 2 | 3 | 6 | 9 | 10 |
| 787b | Edgerston, | 289 | 269 | 6 | – | 6 | – | – | – | 1 | – | 1 | 1 |
| 788 | Ednam, | 581 | 523 | 7 | 7 | 14 | 1 | – | 1 | 5 | 2 | 7 | 1 |
| 789 | HAWICK—(1) Hawick, | 14181 | 12871 | 119 | 121 | 240 | 6 | 6 | 12 | 92 | 119 | 211 | 82 |
| | (2) Wilton, | 6375 | 5631 | 51 | 55 | 106 | 4 | 9 | 13 | 38 | 50 | 88 | 40 |
| 790 | Hobkirk, | 631 | 552 | 2 | 5 | 7 | – | – | – | 5 | 4 | 9 | 2 |
| 791 | Hownam, | 223 | 192 | 1 | 1 | 2 | – | – | – | 2 | – | 2 | – |
| 792 | JEDBURGH, | 4585 | 4318 | 44 | 54 | 98 | 2 | 9 | 11 | 29 | 41 | 70 | 22 |
| 793 | KELSO, | 4739 | 4525 | 45 | 45 | 90 | 6 | 2 | 8 | 43 | 31 | 74 | 29 |
| 794 | Kirktown (now 785 (2) *supra*). | | | | | | | | | | | | |
| 795 | Lilliesleaf, | 649 | 592 | 3 | 8 | 11 | – | – | – | 3 | 2 | 5 | 6 |
| 796 | Linton, | 468 | 405 | 2 | 4 | 6 | – | – | – | 3 | 3 | 6 | 5 |
| 797 | Makerston, | 401 | 337 | 4 | 3 | 7 | – | 2 | 2 | 1 | 2 | 3 | 4 |
| 798 | Maxton, | 473 | 411 | 4 | 3 | 7 | 1 | – | 1 | 4 | 5 | 9 | 2 |
| 799 | MELROSE—(1) MELROSE, | 4153 | 4148 | 34 | 31 | 65 | 2 | 4 | 6 | 39 | 39 | 78 | 19 |
| | (2) Langshaw, | 729 | 559 | 6 | 7 | 13 | 2 | 1 | 3 | 3 | 3 | 6 | 1 |
| 800 | Minto, | 430 | 427 | 3 | 6 | 9 | – | – | – | 2 | 2 | 4 | 1 |
| 801 | Morebattle, | 846 | 779 | 8 | 9 | 17 | 2 | 1 | 3 | 6 | 7 | 13 | 3 |
| 802a | Oxnam, | 684 | 624 | 6 | 4 | 10 | – | 1 | 1 | 3 | 7 | 10 | 4 |
| 802b | Roberton, | 455 | 397 | 7 | 5 | 12 | 1 | 1 | 2 | 3 | 2 | 5 | 2 |
| 803 | Roxburgh, | 945 | 835 | 5 | 7 | 12 | 1 | – | 1 | 4 | 7 | 11 | 6 |
| 804 | St Boswells, | 962 | 940 | 5 | 2 | 7 | 2 | 1 | 3 | 7 | 6 | 13 | 2 |

| No. of District. | Registration Districts. | Population. | | Total Births, including the Illegitimate. | | | Illegitimate Births. | | | Deaths. | | | Marriages. |
|---|---|---|---|---|---|---|---|---|---|---|---|---|---|
| | | 1891. | 1901. | Males. | Fem. | Total. | Mal. | Fem | Tot. | Mal. | Fem | Total. | |
| 805 | Smailholm, | 340 | 341 | 1 | 1 | 2 | – | – | – | – | 1 | 1 | |
| †806 | Southdean, | 612 | 530 | 6 | 3 | 9 | – | 1 | 1 | 3 | 4 | 7 | |
| 807 | Sprouston, | 1006 | 911 | 11 | 8 | 19 | 2 | 2 | 4 | 7 | 9 | 16 | |
| 808 | Stitchel, | 314 | 304 | 3 | 5 | 8 | 1 | – | 1 | 3 | 5 | 8 | |
| 809 | Teviothead, | 453 | 419 | 5 | 1 | 6 | – | – | – | 2 | – | 2 | |
| 810 | Wilton (now 789 (2) *sup.*). | | | | | | | | | | | | |
| 811 | Yetholm, | 884 | 802 | 8 | 9 | 17 | 2 | – | 2 | 6 | 3 | 9 | |
| | Total, | 53500 | 48804 | 469 | 476 | 945 | 47 | 44 | 91 | 350 | 393 | 743 | 299 |
| | 31. Dumfries. | | | | | | | | | | | | |
| †812 | ANNAN, | 5297 | 6378 | 82 | 100 | 182 | 3 | 9 | 12 | 40 | 47 | 87 | 32 |
| 813*a* | Applegarth, | 858 | 807 | 11 | 9 | 20 | 1 | 1 | 2 | 2 | 3 | 5 | 3 |
| *813*b* | BRYDEKIRK, | 750 | 832 | 8 | 11 | 19 | 1 | 3 | 4 | 6 | 9 | 15 | 6 |
| 814 | Canonbie, | 2476 | 1959 | 30 | 21 | 51 | 2 | 2 | 4 | 15 | 12 | 27 | 17 |
| 815 | Carlaverock, | 921 | 841 | 11 | 7 | 18 | 4 | 1 | 5 | 8 | 7 | 15 | 3 |
| 816 | Closeburn, | 1333 | 1275 | 15 | 13 | 28 | 2 | – | 2 | 8 | 16 | 24 | 15 |
| †817 | Cummertrees, | 1079 | 938 | 13 | 10 | 23 | 2 | – | 2 | 9 | 10 | 19 | 3 |
| 818 | Dalton, | 563 | 563 | 4 | 6 | 10 | – | – | – | 3 | 1 | 4 | 2 |
| 819 | Dornock, | 831 | 871 | 14 | 5 | 19 | 2 | 1 | 3 | 2 | 9 | 11 | 6 |
| 820 | Dryfesdale, | 3233 | 3130 | 42 | 32 | 74 | 8 | 6 | 14 | 26 | 22 | 48 | 21 |
| 821 | DUMFRIES, | 17878 | 18146 | 224 | 220 | 444 | 35 | 25 | 60 | 193 | 206 | 399 | 144 |
| 822 | Dunscore, | 1260 | 1055 | 11 | 12 | 23 | – | – | – | 8 | 9 | 17 | 4 |
| 823 | Durrisdeer, | 1076 | 970 | 11 | 7 | 18 | 2 | 1 | 3 | 1 | 5 | 6 | 3 |
| 824 | Eskdalemuir, | 488 | 441 | 6 | 2 | 8 | 1 | – | 1 | 4 | 2 | 6 | – |
| 825 | Ewes, | 299 | 261 | 3 | 4 | 7 | – | – | – | – | 3 | 3 | 3 |
| 826 | Glencairn, | 1647 | 1490 | 16 | 15 | 31 | – | – | – | 7 | 17 | 24 | 11 |
| 827 | Graitney (or Gretna), | 1141 | 1250 | 10 | 15 | 25 | – | 4 | 4 | 11 | 13 | 24 | 6 |
| 828 | Halfmorton, | 484 | 346 | 4 | 5 | 9 | 1 | – | 1 | 3 | 3 | 6 | 1 |
| †829 | Hoddom, | 1453 | 1415 | 13 | 19 | 32 | 3 | 1 | 4 | 8 | 11 | 19 | 8 |
| *830 | Holywood, | 1015 | 939 | 11 | 10 | 21 | – | 2 | 2 | 11 | 13 | 24 | 4 |
| 831 | Hutton, | 726 | 663 | 9 | 7 | 16 | – | – | – | – | 5 | 5 | 3 |
| 832 | Johnstone, | 927 | 800 | 10 | 10 | 20 | 2 | – | 2 | 9 | 6 | 15 | 10 |
| 833 | Keir, | 639 | 540 | 4 | 5 | 9 | – | – | – | 3 | 5 | 8 | 5 |
| 834 | Kirkconnel, | 1087 | 1248 | 16 | 28 | 44 | – | 5 | 5 | 6 | 11 | 17 | 4 |
| 835 | Kirkmahoe, | 1159 | 1106 | 11 | 12 | 23 | 3 | – | 3 | 10 | 10 | 20 | 10 |
| 836 | Kirkmichael, | 808 | 748 | 8 | 12 | 20 | 1 | 3 | 4 | 4 | 1 | 5 | 6 |
| 837 | Kirkpatrick-Fleming— | | | | | | | | | | | | |
| | (1) Northern District, | 318 | 355 | 7 | 2 | 9 | – | – | – | 3 | 2 | 5 | 1 |
| | (2) Southern District, | 930 | 1111 | 25 | 13 | 38 | 6 | 3 | 9 | 14 | 5 | 19 | 3 |
| 838 | Kirkpatrick-Juxta, | 976 | 980 | 12 | 14 | 26 | 1 | 1 | 2 | 5 | 5 | 10 | 8 |
| 839 | Langholm, | 3970 | 3500 | 37 | 30 | 67 | 1 | 1 | 2 | 29 | 31 | 60 | 20 |
| 840 | LOCHMABEN, | 2522 | 2388 | 43 | 41 | 84 | 6 | 3 | 9 | 30 | 29 | 59 | 15 |
| 841 | Middlebie— | | | | | | | | | | | | |
| | (1) Northern District, | 695 | 654 | 8 | 5 | 13 | – | – | – | 8 | 2 | 10 | 4 |
| | (2) Southern District, | 1111 | 1169 | 13 | 10 | 23 | 1 | 1 | 2 | 10 | 7 | 17 | 3 |
| 842 | Moffat, | 2977 | 2799 | 21 | 26 | 47 | 3 | 3 | 6 | 17 | 19 | 36 | 22 |
| 843 | Morton, | 1855 | 1872 | 23 | 18 | 41 | 4 | 1 | 5 | 14 | 13 | 27 | 2 |
| 844 | Mouswald, | 500 | 475 | 3 | 3 | 6 | 1 | – | 1 | – | 2 | 2 | 3 |
| 845 | Penpont, | 1063 | 923 | 14 | 6 | 20 | 2 | – | 2 | 10 | 7 | 17 | 5 |
| 846 | Ruthwell, | 858 | 766 | 10 | 11 | 21 | 1 | 1 | 2 | 4 | 4 | 8 | 1 |
| 847 | St Mungo, | 603 | 567 | 7 | 3 | 10 | 1 | – | 1 | 3 | 1 | 4 | 2 |
| †848 | SANQUHAR, | 2165 | 2309 | 32 | 31 | 63 | 3 | 3 | 6 | 16 | 27 | 43 | 16 |
| 849 | Tinwald, | 902 | 741 | 10 | 9 | 19 | 3 | 4 | 7 | 8 | 7 | 15 | 7 |
| 850 | Torthorwald, | 921 | 779 | 9 | 8 | 17 | 1 | 5 | 6 | 1 | 6 | 7 | 5 |
| 851 | Tundergarth, | 439 | 403 | 3 | 5 | 8 | 1 | 1 | 2 | 2 | 4 | 6 | – |
| 852 | Tynron, | 359 | 334 | 2 | 3 | 5 | – | 1 | 1 | 1 | 1 | 2 | 4 |
| 853*a* | Wamphray, | 458 | 396 | 5 | 5 | 10 | 1 | 1 | 2 | 3 | 5 | 8 | 4 |
| 853*b* | Wauchope, | 745 | 624 | 3 | 6 | 9 | 1 | 1 | 2 | 3 | 2 | 5 | 4 |
| 854 | Westerkirk, | 454 | 415 | 5 | 5 | 10 | – | 1 | 1 | 1 | 2 | 3 | 3 |
| | Total, | 74249 | 72572 | 889 | 851 | 1740 | 110 | 95 | 205 | 579 | 637 | 1216 | 461 |

| | Registration Districts. | Population. | | Total Births, including the Illegitimate. | | | Illegitimate Births. | | | Deaths. | | | Marriages. |
|---|---|---|---|---|---|---|---|---|---|---|---|---|---|
| | | 1891. | 1901. | Males. | Fem. | Total. | Mal. | Fem | Tot. | Mal. | Fem | Total. | |
| | 82. Kirkcudbright. | | | | | | | | | | | | |
| 55 | Anwoth, | 724 | 651 | 12 | 5 | 17 | 1 | – | 1 | 3 | 8 | 11 | 2 |
| 56 | Balmaclellan, | 652 | 546 | 5 | 4 | 9 | 1 | 1 | 2 | 4 | 4 | 8 | 2 |
| 72 | Balmaghie, | 839 | 802 | 12 | 12 | 24 | – | 1 | 1 | 7 | 4 | 11 | 2 |
| 76 | Bargrennan, | 391 | 323 | 4 | 2 | 6 | – | – | – | 2 | 2 | 4 | 2 |
| 58 | Borgue, | 1121 | 1045 | 9 | 7 | 16 | 3 | – | 3 | 7 | 5 | 12 | 6 |
| 59 | Buittle, | 960 | 879 | 9 | 10 | 19 | 1 | 1 | 2 | 2 | 3 | 5 | 3 |
| 60 | Carsphairn, | 394 | 351 | 2 | 6 | 8 | – | 1 | 1 | 1 | – | 1 | 1 |
| 61 | Colvend—(1) Colvend, | 633 | 695 | 5 | 7 | 12 | 1 | 1 | 2 | 7 | 2 | 9 | 4 |
| | (2) Southwick, | 494 | 476 | 7 | 4 | 11 | 1 | – | 1 | 3 | 1 | 4 | 3 |
| 62 | Corsock Bridge, | 474 | 406 | 2 | – | 2 | – | – | – | 2 | 1 | 3 | 3 |
| 63 | Crossmichael, | 1348 | 1231 | 13 | 19 | 32 | 3 | 6 | 9 | 5 | 15 | 20 | 4 |
| 64 | Dalbeattie, | 3348 | 3670 | 66 | 50 | 116 | 6 | 5 | 11 | 31 | 28 | 59 | 23 |
| 65 | Dalry, | 925 | 826 | 7 | 7 | 14 | – | 1 | 1 | 2 | 12 | 14 | 4 |
| 66 | Girthon, | 1354 | 1209 | 11 | 9 | 20 | 3 | – | 3 | 9 | 8 | 17 | 1 |
| 67 | Irongray, | 747 | 701 | 7 | 6 | 13 | – | 2 | 2 | 3 | 5 | 8 | 1 |
| 68 | KELLS, | 931 | 878 | 13 | 14 | 27 | – | 1 | 1 | 3 | 4 | 7 | 7 |
| 69 | Kelton, | 3692 | 3734 | 42 | 35 | 77 | 5 | 2 | 7 | 24 | 30 | 54 | 22 |
| 70 | Kirkbean, | 714 | 685 | 5 | 15 | 20 | – | 1 | 1 | 1 | 4 | 5 | 3 |
| 71 | KIRKCUDBRIGHT, | 3477 | 3309 | 34 | 31 | 65 | 3 | 7 | 10 | 26 | 33 | 59 | 18 |
| 72 | Kirkgunzeon, | 539 | 527 | 12 | 5 | 17 | 1 | 3 | 4 | 3 | 1 | 4 | 2 |
| 73 | Kirkmabreck, | 1599 | 1859 | 23 | 23 | 46 | 2 | 2 | 4 | 13 | 12 | 25 | 11 |
| 74 | Kirkpatrick-Durham, | 989 | 818 | 7 | 11 | 18 | 2 | 2 | 4 | 5 | 7 | 12 | 3 |
| 75 | Lochrutton, | 534 | 497 | 7 | 4 | 11 | – | – | – | 1 | 3 | 4 | 6 |
| 76 | Minnigaff, | 1216 | 1114 | 8 | 7 | 15 | 1 | – | 1 | 11 | 10 | 21 | 8 |
| 77 | New Abbey, | 866 | 957 | 8 | 8 | 16 | – | 2 | 2 | 8 | 6 | 14 | 1 |
| 78 | Parton, | 479 | 436 | 12 | 2 | 14 | – | – | – | – | 3 | 3 | 1 |
| 79 | Rerrick, | 1582 | 1356 | 12 | 18 | 30 | 2 | 3 | 5 | 7 | 13 | 20 | 5 |
| 80 | TERREGLES, | 474 | 453 | 7 | 6 | 13 | – | – | – | 3 | 3 | 6 | 1 |
| 81 | Tongland, | 845 | 693 | 8 | 6 | 14 | 1 | 1 | 2 | 4 | 3 | 7 | 5 |
| 82 | TROQUEER, | 5887 | 6599 | 96 | 72 | 168 | 7 | 6 | 13 | 52 | 52 | 104 | 34 |
| 83 | Twynholm, | 694 | 718 | 9 | 7 | 16 | – | 1 | 1 | 5 | 6 | 11 | 5 |
| 84 | Urr, | 1241 | 1066 | 9 | 8 | 17 | 3 | – | 3 | 7 | 10 | 17 | 10 |
| | Total, | 40163 | 39510 | 483 | 420 | 903 | 47 | 50 | 97 | 261 | 298 | 559 | 203 |
| | 83. Wigtown. | | | | | | | | | | | | |
| 85 | Glasserton, | 1154 | 887 | 18 | 8 | 26 | 4 | 1 | 5 | 2 | 8 | 10 | 3 |
| 86 | Inch, | 2161 | 1987 | 29 | 23 | 52 | 2 | 3 | 5 | 14 | 23 | 37 | 13 |
| 87 | Kirkcolm, | 1705 | 1506 | 19 | 16 | 35 | 2 | 2 | 4 | 11 | 9 | 20 | 14 |
| 88 | Kirkcowan, | 1263 | 1153 | 14 | 12 | 26 | 1 | 1 | 2 | 10 | 10 | 20 | 8 |
| 89 | Kirkinner, | 1455 | 1255 | 11 | 21 | 32 | 2 | – | 2 | 8 | 5 | 13 | 6 |
| 90 | Kirkmaiden, | 2192 | 1943 | 20 | 22 | 42 | 1 | 5 | 6 | 9 | 9 | 18 | 9 |
| 91 | Leswalt, | 1105 | 979 | 16 | 15 | 31 | 1 | 1 | 2 | 6 | 8 | 14 | 10 |
| 92 | Mochrum, | 2166 | 1958 | 17 | 23 | 40 | 1 | 2 | 3 | 13 | 14 | 27 | 4 |
| 93 | New Luce, | 588 | 557 | 4 | 7 | 11 | – | 2 | 2 | 2 | 6 | 8 | 5 |
| 94 | Old Luce (or Glenluce), | 2517 | 2157 | 37 | 17 | 54 | 5 | 3 | 8 | 11 | 16 | 27 | 14 |
| 95 | Penninghame, | 3411 | 3228 | 42 | 41 | 83 | 6 | 4 | 10 | 24 | 23 | 47 | 19 |
| 96 | Portpatrick, | 1219 | 1136 | 14 | 11 | 25 | 2 | 2 | 4 | 9 | 9 | 18 | 4 |
| 97 | Sorbie, | 1563 | 1373 | 20 | 20 | 40 | 5 | 2 | 7 | 6 | 8 | 14 | 6 |
| 98 | Stoneykirk, | 2703 | 2420 | 27 | 38 | 65 | 2 | 10 | 12 | 13 | 16 | 29 | 16 |
| 99 | STRANRAER, | 6193 | 6036 | 79 | 77 | 156 | 6 | 7 | 13 | 45 | 60 | 105 | 28 |
| 00 | WHITHORN, | 2574 | 2235 | 31 | 20 | 51 | 7 | 1 | 8 | 22 | 18 | 40 | 20 |
| 01 | WIGTOWN, | 1911 | 1747 | 14 | 20 | 34 | 4 | 1 | 5 | 12 | 16 | 28 | 7 |
| | Total, | 35880 | 32557 | 412 | 391 | 803 | 51 | 47 | 98 | 217 | 258 | 475 | 186 |

MARRIAGES registered in SCOTLAND in 1902, according to the Rites of the several Religious Denominations with the Condition of Parties, and the Number of Men and Women who signed the Registers by Mark.

| DISTRICTS, DIVISIONS, AND COUNTIES. | Total Marriages. | Regular Marriages according to the Rites of | | | | | | Irregular Marriages. | Condition of Parties. | | | | | Signed the Register by Mark | |
|---|---|---|---|---|---|---|---|---|---|---|---|---|---|---|---|
| | | Established Church. | United Free Church. | Roman Catholic Church. | Episcopalian. | Other Denominations. | Not stated. | | Bachelors and Spinsters. | Bachelors and Widows. | Widowers and Spinsters. | Widowers and Widows. | Not stated. | Men. | Women. |
| SCOTLAND | 31913 | 14267 | 8803 | 3337 | 969 | 2446 | – | 2091 | 28186 | 921 | 1988 | 805 | 13 | 576 | 811 |
| GROUPS OF DISTRICTS. | | | | | | | | | | | | | | | |
| Principal Town | 17289 | 6400 | 4668 | 2048 | 694 | 1504 | – | 1975 | 15012 | 638 | 1103 | 533 | 3 | 343 | 483 |
| Large Town | 4090 | 1858 | 1075 | 554 | 142 | 381 | – | 80 | 3650 | 103 | 242 | 92 | 3 | 72 | 77 |
| Small Town | 5669 | 2883 | 1719 | 598 | 93 | 344 | – | 32 | 5103 | 122 | 336 | 103 | 5 | 110 | 168 |
| Mainland-Rural | 4434 | 2940 | 1163 | 116 | 40 | 171 | – | 4 | 4027 | 57 | 276 | 72 | 2 | 33 | 56 |
| Insular-Rural | 431 | 186 | 178 | 21 | – | 46 | – | – | 394 | 1 | 31 | 5 | – | 18 | 42 |
| DIVISIONS. | | | | | | | | | | | | | | | |
| I. Northern | 530 | 219 | 255 | – | 1 | 55 | – | – | 481 | 9 | 33 | 7 | – | 2 | 7 |
| II. North-Western | 741 | 263 | 266 | 38 | 7 | 162 | – | 5 | 679 | 7 | 47 | 8 | – | 25 | 83 |
| III. North-Eastern | 3091 | 1846 | 763 | 55 | 103 | 204 | – | 120 | 2771 | 59 | 207 | 54 | – | 17 | 38 |
| IV. East Midland | 4423 | 2230 | 1321 | 273 | 175 | 323 | – | 101 | 3931 | 88 | 304 | 98 | 2 | 31 | 55 |
| V. West Midland | 1946 | 979 | 577 | 220 | 37 | 118 | – | 15 | 1753 | 37 | 110 | 43 | 3 | 23 | 27 |
| VI. South-Western | 14822 | 5699 | 3905 | 2389 | 350 | 1366 | – | 1113 | 12951 | 521 | 890 | 458 | 2 | 428 | 529 |
| VII. South-Eastern | 5215 | 2301 | 1404 | 328 | 265 | 198 | – | 719 | 4594 | 180 | 318 | 117 | 6 | 48 | 70 |
| VIII. Southern | 1145 | 730 | 312 | 34 | 31 | 20 | | 18 | 1026 | 20 | 79 | 20 | – | 2 | 9 |
| | COUNTIES. | | | | | | | | | | | | | | |
| 1 Shetland | 127 | 61 | 44 | – | – | 22 | – | – | 112 | 2 | 13 | – | – | – | 1 |
| 2 Orkney | 174 | 63 | 103 | – | – | 8 | – | – | 161 | 1 | 6 | 6 | – | – | – |
| 3 Caithness | 165 | 70 | 78 | – | 1 | 16 | – | – | 149 | 5 | 10 | 1 | – | 1 | 3 |
| 4 Sutherland | 64 | 25 | 30 | – | – | 9 | – | – | 59 | 1 | 4 | – | – | 1 | 3 |
| 5 Ross and Cromarty | 309 | 94 | 121 | – | 1 | 92 | – | 1 | 284 | 3 | 16 | 6 | – | 8 | 50 |
| 6 Inverness | 432 | 169 | 145 | 38 | 6 | 70 | – | 4 | 395 | 4 | 31 | 2 | – | 17 | 32 |
| 7 Nairn | 54 | 30 | 21 | – | 1 | 2 | – | – | 48 | 1 | 5 | – | – | – | – |
| 8 Elgin (or Moray) | 239 | 122 | 89 | 3 | 2 | 16 | – | 7 | 212 | 4 | 19 | 4 | – | 3 | 6 |
| 9 Banff | 386 | 216 | 119 | 19 | 8 | 24 | – | – | 349 | 5 | 18 | 14 | – | 4 | 8 |
| 10 Aberdeen | 2210 | 1335 | 503 | 32 | 67 | 160 | – | 113 | 1970 | 49 | 156 | 35 | – | 10 | 24 |
| 11 Kincardine | 202 | 143 | 31 | 1 | 25 | 2 | – | – | 192 | – | 9 | 1 | – | – | – |
| 12 Forfar | 2048 | 899 | 556 | 205 | 132 | 178 | – | 78 | 1806 | 38 | 144 | 60 | – | 24 | 41 |
| 13 Perth | 702 | 384 | 219 | 27 | 22 | 37 | – | 13 | 630 | 12 | 49 | 11 | – | 1 | 3 |
| 14 Fife | 1444 | 812 | 478 | 36 | 17 | 91 | – | 10 | 1303 | 34 | 84 | 21 | 2 | 6 | 6 |
| 15 Kinross | 39 | 25 | 13 | – | 1 | – | – | – | 33 | – | 4 | 2 | – | – | – |
| 16 Clackmannan | 190 | 110 | 55 | 5 | 3 | 17 | – | – | 159 | 4 | 23 | 4 | – | – | 2 |
| 17 Stirling | 937 | 487 | 275 | 86 | 16 | 62 | – | 11 | 851 | 21 | 46 | 19 | – | 8 | 7 |
| 18 Dumbarton | 619 | 275 | 173 | 116 | 16 | 39 | – | – | 551 | 10 | 37 | 18 | 3 | 11 | 12 |
| 19 Argyll | 291 | 178 | 79 | 14 | 5 | 14 | – | 1 | 266 | 5 | 16 | 4 | – | 4 | 7 |
| 20 Bute | 99 | 39 | 50 | 4 | – | 3 | – | 3 | 85 | 1 | 11 | 2 | – | – | 1 |
| 21 Renfrew | 1985 | 787 | 586 | 339 | 78 | 167 | – | 28 | 1750 | 56 | 111 | 67 | 1 | 35 | 54 |
| 22 Ayr | 1729 | 957 | 477 | 130 | 39 | 97 | – | 29 | 1553 | 30 | 109 | 37 | – | 26 | 30 |
| 23 Lanark | 11108 | 3955 | 2842 | 1920 | 233 | 1102 | – | 1056 | 9648 | 435 | 670 | 354 | 1 | 367 | 445 |
| 24 Linlithgow | 383 | 226 | 94 | 48 | 4 | 9 | – | 2 | 351 | 6 | 17 | 5 | 4 | 1 | 8 |
| 25 Edinburgh | 4187 | 1693 | 1112 | 256 | 250 | 164 | – | 712 | 3651 | 164 | 267 | 103 | 2 | 40 | 58 |
| 26 Haddington | 212 | 135 | 58 | 10 | 4 | 5 | – | – | 200 | 2 | 6 | 4 | – | 1 | 2 |
| 27 Berwick | 198 | 123 | 67 | – | 2 | 5 | – | 1 | 185 | 3 | 10 | – | – | – | 1 |
| 28 Peebles | 72 | 44 | 20 | 3 | 2 | 3 | – | – | 66 | 1 | 5 | – | – | 2 | – |
| 29 Selkirk | 163 | 80 | 53 | 11 | 3 | 12 | – | 4 | 141 | 4 | 13 | 5 | – | 4 | 1 |
| 30 Roxburgh | 295 | 172 | 102 | 3 | 10 | 8 | – | – | 273 | 6 | 15 | 1 | – | 1 | 2 |
| 31 Dumfries | 461 | 282 | 118 | 20 | 18 | 10 | – | 13 | 401 | 8 | 38 | 14 | – | – | 4 |
| 32 Kirkcudbright | 203 | 145 | 44 | 7 | 3 | 1 | – | 3 | 190 | 2 | 8 | 3 | – | – | 1 |
| 33 Wigtown | 186 | 131 | 48 | 4 | – | 1 | – | 2 | 162 | 4 | 18 | 2 | – | 1 | 2 |

| CONDITION. | TOTAL MARRIAGES. | AGES AT MARRIAGE. | | | | | | | | | | | | | | | | | | | | | |
|---|---|---|---|---|---|---|---|---|---|---|---|---|---|---|---|---|---|---|---|---|---|---|---|
| | | Under 15 | 16 | 17 | 18 | 19 | 20 | 21 | 25 | 30 | 35 | 40 | 45 | 50 | 55 | 60 | 65 | 70 | 75 | 80 | 85 | 90 | Age not stated. |
| BACHELORS with SPINSTERS. | 28186 | – | – | 1 | 28 | 171 | 607 | 1104 | 9350 | 10486 | 4042 | 1454 | 574 | 224 | 90 | 27 | 19 | 7 | 2 | – | – | – | – |
| | 28186 | – | 3 | 73 | 346 | 1008 | 1832 | 2255 | 10855 | 8260 | 2433 | 776 | 244 | 70 | 18 | 8 | 2 | 2 | – | – | – | – | 1 |
| BACHELORS with WIDOWS. | 921 | – | – | – | – | – | 3 | 3 | 106 | 246 | 235 | 151 | 86 | 57 | 21 | 7 | 3 | 3 | – | – | – | – | – |
| | 921 | – | – | – | – | – | 1 | 2 | 53 | 211 | 236 | 222 | 110 | 60 | 18 | 7 | – | 1 | – | – | – | – | – |
| WIDOWERS with SPINSTERS. | 1988 | – | – | – | – | – | – | – | 21 | 209 | 350 | 412 | 359 | 260 | 156 | 121 | 59 | 25 | 13 | 3 | – | – | – |
| | 1988 | – | – | 2 | 3 | 11 | 31 | 38 | 276 | 455 | 413 | 351 | 237 | 101 | 49 | 15 | 6 | – | – | – | – | – | – |
| WIDOWERS with WIDOWS. | 805 | – | – | – | – | – | – | – | 1 | 25 | 81 | 119 | 153 | 152 | 116 | 79 | 47 | 20 | 7 | 3 | 2 | – | – |
| | 805 | – | – | – | – | – | – | 1 | 6 | 63 | 115 | 165 | 174 | 132 | 74 | 46 | 22 | 6 | 1 | – | – | – | – |
| Condition not stated. MEN | 13 | – | – | – | – | – | – | – | 4 | 3 | 3 | – | 2 | – | – | – | – | – | – | – | – | – | 1 |
| Condition not stated. WOMEN | 13 | – | – | – | 1 | – | – | 1 | 3 | 4 | 1 | 1 | 1 | – | – | – | – | – | – | – | – | – | 1 |
| TOTAL MEN..... | 31913 | – | – | 1 | 28 | 171 | 610 | 1107 | 9482 | 10969 | 4711 | 2136 | 1174 | 693 | 383 | 234 | 128 | 55 | 22 | 6 | 2 | – | 1 |
| TOTAL WOMEN..... | 31913 | – | 3 | 75 | 350 | 1019 | 1864 | 2297 | 11193 | 8993 | 3198 | 1515 | 766 | 363 | 159 | 76 | 30 | 9 | 1 | – | – | – | 2 |

AGES of the MEN MARRIED in SCOTLAND in 1902.

| | Total Marriages. | Under 15 | 16 | 17 | 18 | 19 | 20 | 21 | 25 | 30 | 35 | 40 | 45 | 50 | 55 | 60 | 65 | 70 | 75 | 80 | 85 | 90 | Age not stated. |
|---|---|---|---|---|---|---|---|---|---|---|---|---|---|---|---|---|---|---|---|---|---|---|---|
| **SCOTLAND** | 31913 | – | – | 1 | 28 | 171 | 610 | 1107 | 9482 | 10969 | 4711 | 2136 | 1174 | 693 | 383 | 234 | 128 | 55 | 22 | 6 | 2 | – | 1 |
| GROUPS OF DISTRICTS. | | | | | | | | | | | | | | | | | | | | | | | |
| Principal Town | 17289 | – | – | – | 19 | 107 | 351 | 632 | 5114 | 5805 | 2564 | 1183 | 640 | 387 | 223 | 136 | 75 | 37 | 10 | 6 | – | – | – |
| Large Town | 4090 | – | – | 1 | 4 | 22 | 97 | 147 | 1297 | 1454 | 530 | 230 | 139 | 79 | 36 | 26 | 18 | 6 | 2 | – | 1 | – | 1 |
| Small Town | 5669 | – | – | – | 4 | 26 | 95 | 208 | 1817 | 1992 | 815 | 305 | 192 | 106 | 49 | 35 | 13 | 5 | 6 | – | 1 | – | – |
| Mainland-Rural | 4434 | – | – | – | 1 | 16 | 60 | 116 | 1202 | 1572 | 696 | 366 | 173 | 106 | 68 | 30 | 19 | 6 | 3 | – | – | – | – |
| Insular-Rural | 431 | – | – | – | – | – | 7 | 4 | 52 | 146 | 106 | 52 | 30 | 15 | 7 | 7 | 3 | 1 | 1 | – | – | – | – |
| DIVISIONS. | | | | | | | | | | | | | | | | | | | | | | | |
| 1. Northern | 530 | – | – | – | – | 1 | 7 | 15 | 104 | 175 | 101 | 53 | 33 | 20 | 9 | 7 | 2 | 2 | – | – | 1 | – | – |
| 2. North-Western | 741 | – | – | – | – | 1 | 3 | 7 | 91 | 250 | 181 | 106 | 52 | 23 | 12 | 9 | 5 | – | 1 | – | – | – | – |
| 3. North-Eastern | 3091 | – | – | – | 2 | 11 | 48 | 83 | 895 | 1054 | 478 | 243 | 113 | 73 | 41 | 25 | 14 | 6 | 5 | – | – | – | – |
| 4. East Midland | 4423 | – | – | 1 | 5 | 25 | 78 | 170 | 1333 | 1536 | 616 | 304 | 140 | 96 | 51 | 37 | 20 | 8 | 2 | – | 1 | – | – |
| 5. West Midland | 1946 | – | – | – | 1 | 3 | 29 | 56 | 591 | 666 | 307 | 126 | 78 | 42 | 24 | 11 | 5 | 5 | 2 | – | – | – | – |
| 6. South-Western | 14822 | – | – | – | 18 | 97 | 351 | 575 | 4740 | 5001 | 2015 | 848 | 537 | 300 | 158 | 96 | 51 | 21 | 10 | 3 | – | – | 1 |
| 7. South-Eastern | 5215 | – | – | – | 2 | 31 | 81 | 168 | 1437 | 1851 | 835 | 370 | 168 | 119 | 71 | 39 | 27 | 12 | 1 | 3 | – | – | – |
| 8. Southern | 1145 | – | – | – | – | 2 | 13 | 33 | 291 | 436 | 178 | 86 | 53 | 20 | 17 | 10 | 4 | 1 | 1 | – | – | – | – |
| COUNTIES. | | | | | | | | | | | | | | | | | | | | | | | |
| Shetland | 127 | – | – | – | – | – | – | 2 | 21 | 49 | 24 | 11 | 12 | 4 | 2 | 1 | 1 | – | – | – | – | – | – |
| Orkney | 174 | – | – | – | – | – | 5 | 5 | 32 | 57 | 36 | 17 | 10 | 5 | 2 | 3 | – | 1 | – | – | 1 | – | – |
| Caithness | 165 | – | – | – | – | 1 | 1 | 7 | 45 | 48 | 30 | 13 | 6 | 7 | 3 | 2 | 1 | 1 | – | – | – | – | – |
| Sutherland | 64 | – | – | – | – | – | 1 | 1 | 6 | 21 | 11 | 12 | 5 | 4 | 2 | 1 | – | – | – | – | – | – | – |
| Ross and Cromarty | 309 | – | – | – | – | 1 | 1 | – | 33 | 116 | 77 | 37 | 22 | 11 | 7 | 2 | 1 | – | 1 | – | – | – | – |
| Inverness | 432 | – | – | – | – | – | 2 | 7 | 58 | 134 | 104 | 69 | 30 | 12 | 5 | 7 | 4 | – | – | – | – | – | – |

AGES of the MEN MARRIED in SCOTLAND in 1902.

| | | | | | | | | | | | | | | | | | | | | | | | | |
|---|---|---|---|---|---|---|---|---|---|---|---|---|---|---|---|---|---|---|---|---|---|---|---|---|
| Nairn | 54 | – | – | – | – | – | – | – | 10 | 20 | 14 | 6 | 3 | – | 1 | – | – | – | – | – | – | – | – |
| Elgin (or Moray) | 239 | – | – | – | – | 1 | 1 | 2 | 42 | 102 | 40 | 24 | 15 | 6 | 2 | 2 | 1 | – | 1 | – | – | – | – | – |
| Banff | 386 | – | – | – | – | – | 2 | 8 | 105 | 158 | 50 | 29 | 10 | 8 | 8 | 5 | 2 | – | 1 | – | – | – | – | – |
| Aberdeen | 2210 | – | – | – | 2 | 9 | 42 | 69 | 678 | 701 | 341 | 166 | 81 | 56 | 28 | 18 | 11 | 6 | 2 | – | – | – | – | – |
| Kincardine | 202 | – | – | – | – | 1 | 3 | 4 | 60 | 73 | 33 | 18 | 4 | 3 | 2 | – | – | – | 1 | – | – | – | – | – |
| Forfar | 2048 | – | – | 1 | 3 | 10 | 38 | 81 | 608 | 729 | 255 | 140 | 61 | 49 | 27 | 24 | 15 | 5 | 1 | – | 1 | – | – | – |
| Perth | 702 | – | – | | – | 3 | 5 | 16 | 154 | 248 | 142 | 70 | 25 | 20 | 10 | 5 | 3 | 1 | – | – | – | – | – | – |
| Fife | 1444 | – | – | – | 2 | 11 | 32 | 70 | 506 | 475 | 186 | 71 | 45 | 24 | 12 | 6 | 1 | 2 | 1 | – | – | – | – | – |
| Kinross | 39 | – | – | – | – | – | – | 1 | 6 | 15 | 4 | 8 | 2 | – | 2 | 1 | – | – | – | – | – | – | – | – |
| Clackmannan | 190 | – | – | – | – | 1 | 3 | 2 | 59 | 69 | 29 | 15 | 7 | 3 | – | 1 | 1 | – | – | – | – | – | – | – |
| Stirling | 937 | – | – | – | 1 | 1 | 17 | 32 | 320 | 322 | 132 | 52 | 27 | 15 | 12 | 3 | – | 3 | – | – | – | – | – | – |
| Dumbarton | 619 | – | – | – | – | 1 | 8 | 20 | 204 | 219 | 85 | 29 | 26 | 11 | 7 | 6 | 1 | 1 | 1 | – | – | – | – | – |
| Argyll | 291 | – | – | – | – | 1 | 2 | 2 | 36 | 95 | 78 | 38 | 17 | 14 | 5 | – | 2 | 1 | – | – | – | – | – | – |
| Bute | 99 | – | – | – | – | – | 2 | 2 | 31 | 30 | 12 | 7 | 8 | 2 | – | 2 | 2 | – | 1 | – | – | – | – | – |
| Renfrew | 1985 | – | – | – | 4 | 19 | 50 | 76 | 625 | 649 | 275 | 136 | 69 | 36 | 25 | 7 | 8 | 4 | – | 1 | – | – | 1 | – |
| Ayr | 1729 | – | – | – | – | 12 | 34 | 50 | 608 | 588 | 250 | 76 | 43 | 38 | 10 | 13 | 3 | 2 | 2 | – | – | – | – | – |
| Lanark | 11108 | – | – | – | 14 | 66 | 267 | 449 | 3507 | 3764 | 1490 | 636 | 425 | 226 | 123 | 75 | 40 | 15 | 8 | 2 | – | – | – | – |
| Linlithgow | 383 | – | – | – | – | 1 | 9 | 18 | 151 | 143 | 35 | 16 | 3 | 4 | 1 | – | 1 | – | 1 | – | – | – | – | – |
| Edinburgh | 4187 | – | – | – | 2 | 27 | 64 | 128 | 1121 | 1456 | 702 | 311 | 143 | 97 | 64 | 34 | 23 | 12 | – | 3 | – | – | – | – |
| Haddington | 212 | – | – | – | – | 1 | 2 | 7 | 63 | 81 | 28 | 12 | 10 | 6 | – | 1 | 1 | – | – | – | – | – | – | – |
| Berwick | 198 | – | – | – | – | 1 | 3 | 7 | 60 | 75 | 30 | 13 | 3 | 4 | 1 | 1 | – | – | – | – | – | – | – | – |
| Peebles | 72 | – | – | – | – | 1 | 1 | 3 | 14 | 29 | 14 | 2 | 4 | 2 | 1 | 1 | – | – | – | – | – | – | – | – |
| Selkirk | 163 | – | – | – | – | – | 2 | 5 | 28 | 67 | 26 | 16 | 5 | 6 | 4 | 2 | 2 | – | – | – | – | – | – | – |
| Roxburgh | 295 | – | – | – | – | – | 3 | 8 | 75 | 131 | 44 | 13 | 9 | 6 | 2 | 2 | 2 | – | – | – | – | – | – | – |
| Dumfries | 461 | – | – | – | – | 1 | 3 | 8 | 121 | 149 | 88 | 38 | 30 | 9 | 9 | 4 | 1 | – | – | – | – | – | – | – |
| Kirkcudbright | 203 | – | – | – | – | – | 2 | 8 | 47 | 80 | 29 | 20 | 8 | 3 | 2 | 2 | 1 | 1 | – | – | – | – | – | – |
| Wigtown | 186 | – | – | – | – | 1 | 5 | 9 | 48 | 76 | 17 | 15 | 6 | 2 | 4 | 2 | – | – | 1 | – | – | – | – | – |

AGES of the WOMEN MARRIED in SCOTLAND in 1902.

| | Total Marriages. | AGES of the WOMEN MARRIED in SCOTLAND in 1902. | | | | | | | | | | | | | | | | | | | | |
|---|---|---|---|---|---|---|---|---|---|---|---|---|---|---|---|---|---|---|---|---|---|---|
| | | Under 15 | 16 | 17 | 18 | 19 | 20 | 21 | 25 | 30 | 35 | 40 | 45 | 50 | 55 | 60 | 65 | 70 | 75 | 80 | 85 | 90 | Age not stated. |
| SCOTLAND . | 31913 | – | 3 | 75 | 350 | 1019 | 1864 | 2297 | 11193 | 8993 | 3198 | 1515 | 766 | 363 | 159 | 76 | 30 | 9 | 1 | – | – | – | 2 |
| GROUPS OF DISTRICTS. | | | | | | | | | | | | | | | | | | | | | | | |
| Principal Town . | 17289 | – | – | 44 | 199 | 581 | 1063 | 1213 | 5964 | 4806 | 1741 | 830 | 458 | 230 | 90 | 46 | 17 | 6 | – | – | – | – | 1 |
| Large Town . . | 4090 | – | 1 | 14 | 43 | 125 | 249 | 317 | 1502 | 1129 | 362 | 197 | 78 | 46 | 15 | 7 | 8 | 1 | – | – | – | – | 1 |
| Small Town . . | 5669 | – | – | 8 | 68 | 191 | 341 | 427 | 2068 | 1606 | 514 | 242 | 106 | 54 | 28 | 13 | 1 | 2 | – | – | – | – | – |
| Mainland-Rural . | 4434 | – | 2 | 9 | 38 | 112 | 207 | 319 | 1544 | 1301 | 507 | 212 | 117 | 29 | 26 | 8 | 2 | – | 1 | – | – | – | – |
| Insular-Rural . | 431 | – | – | – | 2 | 10 | 4 | 21 | 115 | 151 | 74 | 34 | 12 | 4 | – | 2 | 2 | – | – | – | – | – | – |
| DIVISIONS. | | | | | | | | | | | | | | | | | | | | | | | |
| 1. Northern . . | 530 | – | – | – | 1 | 14 | 15 | 35 | 131 | 182 | 80 | 37 | 19 | 10 | 1 | 5 | – | – | – | – | – | – | – |
| 2. North-Western . | 741 | – | 1 | – | 1 | 13 | 16 | 38 | 201 | 269 | 118 | 55 | 20 | 7 | 2 | – | – | – | – | – | – | – | – |
| 3. North-Eastern . | 3091 | – | 1 | 9 | 29 | 90 | 170 | 188 | 1091 | 923 | 304 | 166 | 68 | 28 | 19 | 2 | 3 | – | – | – | – | – | – |
| 4. East Midland . | 4423 | – | – | 6 | 27 | 111 | 206 | 288 | 1582 | 1323 | 470 | 203 | 112 | 62 | 20 | 8 | 4 | 1 | – | – | – | – | – |
| 5. West Midland . | 1946 | – | – | 6 | 17 | 57 | 108 | 152 | 703 | 529 | 211 | 102 | 23 | 18 | 11 | 3 | 5 | – | 1 | – | – | – | – |
| 6. South-Western . | 14822 | – | 1 | 42 | 216 | 598 | 1045 | 1178 | 5328 | 3853 | 1303 | 621 | 338 | 157 | 78 | 43 | 13 | 6 | – | – | – | – | 2 |
| 7. South-Eastern . | 5215 | – | – | 11 | 56 | 118 | 264 | 353 | 1779 | 1535 | 564 | 267 | 157 | 64 | 25 | 15 | 5 | 2 | – | – | – | – | – |
| 8. Southern . . | 1145 | – | – | 1 | 3 | 18 | 40 | 65 | 378 | 379 | 148 | 64 | 29 | 17 | 3 | – | – | – | – | – | – | – | – |
| COUNTIES. | | | | | | | | | | | | | | | | | | | | | | | |
| Shetland . . . | 127 | – | – | – | – | – | 4 | 5 | 33 | 42 | 27 | 8 | 6 | 2 | – | – | – | – | – | – | – | – | – |
| Orkney . . . | 174 | – | – | – | 1 | 6 | 4 | 10 | 38 | 62 | 23 | 16 | 6 | 4 | – | 4 | – | – | – | – | – | – | – |
| Caithness . . . | 165 | – | – | – | – | 7 | 5 | 19 | 41 | 56 | 17 | 10 | 4 | 4 | 1 | 1 | – | – | – | – | – | – | – |
| Sutherland . . | 64 | – | – | – | – | 1 | 2 | 1 | 19 | 22 | 13 | 3 | 3 | – | – | – | – | – | – | – | – | – | – |
| Ross and Cromarty . | 309 | – | – | – | – | 4 | 5 | 13 | 91 | 123 | 48 | 17 | 6 | 2 | – | – | – | – | – | – | – | – | – |
| Inverness . . . | 432 | – | 1 | – | 1 | 9 | 11 | 25 | 110 | 146 | 70 | 38 | 14 | 5 | 2 | – | – | – | – | – | – | – | – |

| | | | | | | | | | | | | | | | | | | | | | | | |
|---|---|---|---|---|---|---|---|---|---|---|---|---|---|---|---|---|---|---|---|---|---|---|---|
| Nairn | 54 | – | – | – | 1 | – | 1 | 1 | 17 | 23 | 7 | 3 | 1 | – | – | – | – | – | – | – | – | – | – |
| Elgin (or Moray) | 239 | – | – | 1 | – | 5 | 9 | 7 | 73 | 76 | 37 | 23 | 5 | 2 | 1 | – | – | – | – | – | – | – | – |
| Banff | 386 | – | – | – | 1 | 6 | 17 | 23 | 151 | 123 | 33 | 16 | 7 | 5 | 4 | 1 | – | – | – | – | – | – | – |
| Aberdeen | 2210 | – | 1 | 8 | 25 | 73 | 130 | 148 | 768 | 641 | 212 | 115 | 50 | 21 | 14 | 1 | 3 | – | – | – | – | – | – |
| Kincardine | 202 | – | – | – | 2 | 6 | 13 | 9 | 82 | 60 | 15 | 10 | 5 | – | – | – | – | – | – | – | – | – | – |
| Forfar | 2048 | – | – | 2 | 10 | 48 | 88 | 133 | 748 | 595 | 221 | 99 | 54 | 38 | 7 | 7 | 3 | – | – | – | – | – | – |
| Perth | 702 | – | – | 2 | 1 | 10 | 30 | 32 | 210 | 261 | 85 | 35 | 18 | 12 | 5 | 1 | – | – | – | – | – | – | – |
| Fife | 1444 | – | – | 2 | 15 | 47 | 89 | 107 | 549 | 396 | 135 | 55 | 33 | 9 | 6 | – | 1 | 1 | – | – | – | – | – |
| Kinross | 39 | – | – | – | – | 3 | 1 | – | 16 | 9 | 5 | 2 | 1 | 2 | – | – | – | – | – | – | – | – | – |
| Clackmannan | 190 | – | – | – | 1 | 3 | 3 | 16 | 59 | 63 | 24 | 12 | 6 | 1 | 2 | – | | – | – | – | – | – | – |
| Stirling | 937 | – | | 4 | 9 | 33 | 63 | 92 | 343 | 232 | 94 | 42 | 9 | 8 | 5 | 1 | 1 | – | 1 | – | – | – | – |
| Dumbarton | 619 | – | – | 2 | 5 | 15 | 33 | 43 | 243 | 174 | 55 | 32 | 5 | 5 | 4 | 1 | 2 | – | – | – | – | – | – |
| Argyll | 291 | – | – | – | 3 | 6 | 8 | 10 | 82 | 99 | 50 | 23 | 5 | 3 | – | 1 | 1 | – | – | – | – | – | – |
| Bute | 99 | – | – | – | – | 3 | 4 | 7 | 35 | 24 | 12 | 5 | 4 | 2 | 2 | – | 1 | – | – | – | – | – | – |
| Renfrew | 1985 | – | – | 8 | 23 | 62 | 140 | 160 | 684 | 544 | 186 | 93 | 41 | 25 | 9 | 6 | 3 | – | – | – | – | – | 1 |
| Ayr | 1729 | – | – | 2 | 18 | 61 | 110 | 152 | 651 | 466 | 149 | 59 | 40 | 8 | 7 | 3 | 1 | 2 | – | – | – | – | – |
| Lanark | 11108 | – | 1 | 32 | 175 | 475 | 795 | 866 | 3993 | 2843 | 968 | 469 | 257 | 124 | 62 | 34 | 9 | 4 | – | – | – | – | 1 |
| Linlithgow | 383 | – | – | 3 | 8 | 15 | 43 | 35 | 156 | 93 | 16 | 4 | 7 | 1 | – | 2 | – | – | – | – | – | – | – |
| Edinburgh | 4187 | – | – | 8 | 44 | 94 | 206 | 283 | 1398 | 1219 | 474 | 232 | 134 | 57 | 21 | 12 | 3 | 2 | – | – | – | – | – |
| Haddington | 212 | – | – | – | 1 | 4 | 8 | 15 | 76 | 67 | 21 | 12 | 5 | 1 | 2 | – | – | – | – | – | – | – | – |
| Berwick | 198 | – | – | – | – | 3 | 1 | 10 | 84 | 64 | 22 | 6 | 6 | 1 | 1 | – | – | – | – | – | – | – | – |
| Peebles | 72 | – | – | – | 2 | 1 | 1 | 3 | 20 | 28 | 9 | 3 | 3 | 2 | – | – | – | – | – | – | – | – | – |
| Selkirk | 163 | – | – | – | 1 | 1 | 5 | 7 | 45 | 64 | 22 | 10 | 2 | 2 | 1 | 1 | 2 | – | – | – | – | – | – |
| Roxburgh | 295 | – | – | – | – | 3 | 6 | 13 | 98 | 119 | 35 | 16 | 2 | 3 | – | – | – | – | – | – | – | – | – |
| Dumfries | 461 | – | – | – | 2 | 5 | 16 | 29 | 152 | 135 | 62 | 28 | 19 | 10 | 3 | – | – | – | – | – | – | – | – |
| Kirkcudbright | 208 | – | – | – | 1 | 2 | 6 | 10 | 66 | 65 | 32 | 12 | 7 | 2 | – | – | – | – | – | – | – | – | – |
| Wigtown | 186 | – | – | 1 | – | 8 | 12 | 13 | 62 | 60 | 19 | 8 | 1 | 2 | – | – | – | – | – | – | – | – | – |

DEATHS at Different Ages Registered during the YEAR 1902.—BOTH SEXES.

| | POPULATION. | | BOTH SEXES. | | | | | | | | | | | | |
|---|---|---|---|---|---|---|---|---|---|---|---|---|---|---|---|
| | | | | AGE UNDER | | | | | | | | | | | |
| | | | ALL | MONTHS. | | | | | | | | | | | |
| | 1891. | 1901. | AGES. | 3 | 6 | 12 | 2 | 3 | 4 | 5 | 10 | 15 | 20 | 25 | 30 |
| **SCOTLAND** | 4025647 | 4472103 | 77941 | 8165 | 2722 | 4117 | 4630 | 1887 | 1087 | 829 | 2148 | 1380 | 2145 | 2464 | 2479 |
| **Groups.** | | | | | | | | | | | | | | | |
| PRINCIPAL TOWNS | 1672764 | 1956561 | 36991 | 4040 | 1433 | 2292 | 2615 | 1094 | 606 | 447 | 1102 | 649 | 993 | 1169 | 1263 |
| LARGE TOWNS . | 506644 | 578769 | 10211 | 1126 | 364 | 588 | 686 | 287 | 149 | 119 | 299 | 183 | 287 | 321 | 330 |
| SMALL TOWNS . | 789454 | 896993 | 14484 | 1609 | 519 | 745 | 846 | 301 | 196 | 153 | 407 | 255 | 417 | 456 | 418 |
| MAINLAND-RURAL | 933392 | 923111 | 14285 | 1245 | 369 | 457 | 441 | 181 | 118 | 99 | 295 | 255 | 381 | 430 | 407 |
| INSULAR-RURAL | 123393 | 116669 | 1970 | 145 | 37 | 35 | 42 | 24 | 18 | 11 | 45 | 38 | 67 | 88 | 61 |
| **Counties.** | | | | | | | | | | | | | | | |
| Shetland . . | 28711 | 28166 | 513 | 19 | 9 | 11 | 19 | 10 | 5 | 3 | 13 | 9 | 18 | 23 | 19 |
| Orkney . . | 30453 | 28699 | 439 | 30 | 8 | 5 | 5 | 4 | 5 | 1 | 6 | 8 | 11 | 16 | 12 |
| Caithness . | 37177 | 33870 | 618 | 40 | 28 | 21 | 19 | 5 | 1 | 4 | 8 | 9 | 20 | 26 | 11 |
| Sutherland . | 21896 | 21440 | 350 | 18 | 6 | 10 | 6 | 4 | 4 | 2 | 4 | 8 | 12 | 14 | 7 |
| Ross & Cromarty | 78727 | 76450 | 1300 | 98 | 33 | 46 | 37 | 16 | 6 | 6 | 29 | 26 | 35 | 62 | 36 |
| Inverness . | 86464 | 86278 | 1522 | 135 | 36 | 39 | 27 | 13 | 10 | 9 | 30 | 26 | 38 | 57 | 50 |
| Nairn . . | 8516 | 8721 | 160 | 18 | 4 | 7 | 4 | 1 | 1 | 1 | 1 | 2 | 3 | 4 | 6 |
| Elgin . . | 43175 | 44499 | 771 | 67 | 29 | 19 | 24 | 10 | 3 | 6 | 14 | 15 | 29 | 23 | 23 |
| Banff . . | 61980 | 61789 | 969 | 114 | 47 | 33 | 34 | 14 | 17 | 9 | 26 | 26 | 32 | 37 | 23 |
| Aberdeen . | 284036 | 304439 | 4955 | 570 | 217 | 253 | 193 | 95 | 66 | 44 | 113 | 89 | 144 | 136 | 137 |
| Kincardine . | 35492 | 40923 | 604 | 69 | 22 | 24 | 31 | 13 | 7 | 8 | 6 | 8 | 24 | 26 | 16 |
| Forfar . . | 277735 | 284082 | 5116 | 532 | 174 | 231 | 252 | 116 | 58 | 51 | 116 | 100 | 138 | 146 | 154 |
| Perth . . | 122185 | 123283 | 1964 | 150 | 41 | 57 | 59 | 25 | 14 | 19 | 43 | 24 | 53 | 47 | 60 |
| Fife . . . | 190365 | 218840 | 3349 | 361 | 95 | 158 | 166 | 74 | 38 | 29 | 89 | 62 | 96 | 101 | 96 |
| Kinross . . | 6573 | 6981 | 119 | 8 | 2 | 5 | 4 | – | 1 | – | 3 | 3 | 2 | 3 | 2 |
| Clackmannan . | 33140 | 32029 | 425 | 40 | 8 | 17 | 14 | 4 | 3 | 3 | 7 | 7 | 12 | 12 | 18 |
| Stirling . . | 118021 | 142291 | 2463 | 268 | 81 | 126 | 192 | 62 | 38 | 27 | 102 | 50 | 69 | 77 | 81 |
| Dumbarton . | 98014 | 113865 | 1811 | 216 | 66 | 112 | 133 | 35 | 30 | 17 | 57 | 33 | 51 | 74 | 63 |
| Argyll . . | 78381 | 78038 | 1213 | 67 | 16 | 25 | 28 | 14 | 5 | 7 | 21 | 15 | 41 | 36 | 37 |
| Bute . . | 18404 | 18787 | 333 | 17 | 13 | 3 | 11 | 11 | 5 | 1 | 6 | 4 | 8 | 9 | 8 |
| Renfrew . . | 245067 | 293497 | 5496 | 479 | 199 | 305 | 386 | 155 | 99 | 66 | 180 | 130 | 179 | 196 | 182 |
| Ayr . . | 226386 | 254468 | 4146 | 432 | 137 | 229 | 254 | 91 | 65 | 50 | 113 | 57 | 123 | 135 | 116 |
| Lanark . . | 1091644 | 1314810 | 25211 | 2999 | 1014 | 1748 | 2111 | 851 | 444 | 346 | 796 | 433 | 645 | 807 | 864 |
| Linlithgow . | 53532 | 66443 | 1037 | 177 | 42 | 80 | 88 | 28 | 20 | 17 | 33 | 22 | 32 | 32 | 26 |
| Edinburgh . | 433552 | 488061 | 8489 | 829 | 288 | 422 | 395 | 180 | 101 | 74 | 225 | 132 | 203 | 243 | 303 |
| Haddington . | 37377 | 38665 | 599 | 66 | 24 | 19 | 17 | 4 | 5 | 2 | 14 | 13 | 19 | 14 | 15 |
| Berwick . . | 32290 | 30824 | 441 | 46 | 10 | 7 | 9 | - | 4 | 2 | 9 | 7 | 11 | 12 | 14 |
| Peebles . . | 14722 | 15034 | 207 | 15 | 4 | 9 | 12 | 2 | – | 2 | 4 | 1 | 8 | 3 | 5 |
| Selkirk . . | 27740 | 23388 | 328 | 35 | 6 | 11 | 13 | 6 | 6 | 3 | 13 | 3 | 10 | 13 | 8 |
| Roxburgh . | 53500 | 48804 | 743 | 54 | 12 | 17 | 22 | 12 | 7 | 4 | 15 | 13 | 21 | 19 | 27 |
| Dumfries . | 74249 | 72572 | 1216 | 118 | 29 | 43 | 38 | 21 | 8 | 4 | 25 | 28 | 19 | 31 | 45 |
| Kirkcudbright | 40163 | 39510 | 559 | 30 | 11 | 12 | 9 | 6 | 3 | 5 | 17 | 11 | 22 | 19 | 11 |
| Wigtown . . | 35880 | 32557 | 475 | 48 | 11 | 13 | 18 | 5 | 8 | 7 | 10 | 6 | 17 | 11 | 4 |
| **Principal Towns.** | | | | | | | | | | | | | | | |
| Glasgow . . | 659193 | 761709 | 15530 | 1690 | 551 | 961 | 1231 | 518 | 287 | 188 | 491 | 281 | 406 | 523 | 537 |
| Edinburgh . | 276652 | 317459 | 5734 | 521 | 182 | 285 | 262 | 127 | 68 | 45 | 149 | 83 | 134 | 180 | 212 |
| Dundee . . | 154118 | 161173 | 3078 | 355 | 122 | 166 | 198 | 87 | 47 | 38 | 72 | 52 | 77 | 85 | 96 |
| Aberdeen . | 124943 | 153503 | 2816 | 347 | 131 | 179 | 149 | 70 | 30 | 30 | 61 | 38 | 89 | 79 | 84 |
| Govan . . | 63625 | 82174 | 1357 | 196 | 85 | 132 | 132 | 37 | 21 | 23 | 36 | 25 | 33 | 39 | 47 |
| Paisley . . | 66425 | 79363 | 1551 | 151 | 68 | 84 | 114 | 56 | 32 | 19 | 48 | 32 | 43 | 55 | 51 |
| Leith . . | 68707 | 77439 | 1207 | 133 | 58 | 78 | 75 | 25 | 15 | 17 | 33 | 22 | 36 | 32 | 40 |
| Greenock . . | 63423 | 68142 | 1365 | 113 | 53 | 101 | 113 | 40 | 35 | 19 | 63 | 40 | 39 | 45 | 43 |
| Partick . . | 36538 | 54298 | 809 | 102 | 38 | 80 | 82 | 33 | 18 | 13 | 16 | 13 | 20 | 15 | 25 |
| Coatbridge . | 30034 | 36991 | 708 | 90 | 28 | 49 | 48 | 26 | 13 | 12 | 37 | 17 | 23 | 25 | 22 |
| Kilmarnock . | 28447 | 34165 | 612 | 60 | 26 | 38 | 28 | 6 | 9 | 8 | 22 | 13 | 22 | 26 | 18 |
| Kirkcaldy . | 27155 | 34079 | 487 | 42 | 18 | 35 | 24 | 9 | 8 | 4 | 13 | 11 | 18 | 16 | 14 |
| Perth . . | 29919 | 32873 | 603 | 46 | 15 | 24 | 26 | 13 | 7 | 11 | 20 | 11 | 20 | 18 | 24 |
| Hamilton . | 24859 | 32775 | 636 | 102 | 20 | 42 | 85 | 23 | 9 | 10 | 20 | 4 | 16 | 13 | 19 |
| Motherwell . | 18726 | 30418 | 498 | 92 | 38 | 38 | 48 | 24 | 7 | 10 | 21 | 7 | 12 | 18 | 31 |

DEATHS at Different Ages Registered during the YEAR 1902.—BOTH SEXES.

| BOTH SEXES. AGE UNDER 35 | 40 | 45 | 50 | 55 | 60 | 65 | 70 | 75 | 80 | 85 | 90 | 95 | 100 | 105 | ? | |
|---|---|---|---|---|---|---|---|---|---|---|---|---|---|---|---|---|
| 2491 | 2776 | 2969 | 3147 | 3673 | 4194 | 5090 | 4919 | 4852 | 4223 | 3182 | 1677 | 548 | 125 | 20 | 2 | **SCOTLAND.** |
| | | | | | | | | | | | | | | | | **Groups.** |
| 1303 | 1396 | 1594 | 1731 | 1981 | 2130 | 2430 | 2104 | 1853 | 1396 | 860 | 381 | 106 | 18 | 5 | – | PRINCIPAL TOWNS |
| 333 | 389 | 381 | 386 | 461 | 538 | 660 | 632 | 631 | 496 | 349 | 162 | 44 | 9 | 1 | – | LARGE TOWNS |
| 415 | 466 | 477 | 528 | 616 | 706 | 939 | 978 | 959 | 903 | 667 | 372 | 108 | 23 | 4 | 1 | SMALL TOWNS |
| 388 | 460 | 467 | 448 | 565 | 723 | 965 | 1088 | 1249 | 1213 | 1088 | 637 | 247 | 61 | 7 | 1 | MAINLAND-RURAL |
| 52 | 65 | 50 | 54 | 50 | 97 | 96 | 117 | 160 | 215 | 218 | 125 | 43 | 14 | 3 | – | INSULAR-RURAL |
| | | | | | | | | | | | | | | | | **Counties.** |
| 12 | 23 | 8 | 11 | 9 | 14 | 23 | 24 | 46 | 60 | 71 | 35 | 16 | 3 | – | – | Shetland |
| 12 | 13 | 13 | 11 | 12 | 15 | 22 | 33 | 41 | 52 | 48 | 40 | 11 | 5 | – | – | Orkney |
| 21 | 17 | 15 | 20 | 18 | 25 | 44 | 51 | 54 | 58 | 51 | 40 | 9 | 3 | – | – | Caithness |
| 10 | 10 | 5 | 5 | 11 | 18 | 15 | 28 | 29 | 44 | 37 | 32 | 9 | 2 | – | – | Sutherland |
| 34 | 36 | 34 | 29 | 28 | 62 | 71 | 86 | 125 | 134 | 118 | 71 | 27 | 11 | 3 | 1 | Ross and Cromarty |
| 45 | 62 | 41 | 52 | 57 | 79 | 101 | 116 | 130 | 144 | 123 | 65 | 28 | 6 | 3 | – | Inverness |
| 2 | 2 | 7 | 10 | 9 | 7 | 10 | 12 | 13 | 13 | 16 | 5 | 1 | 1 | – | – | Nairn |
| 12 | 22 | 19 | 29 | 29 | 32 | 36 | 49 | 77 | 89 | 67 | 33 | 11 | 4 | – | – | Elgin |
| 19 | 19 | 24 | 24 | 36 | 41 | 47 | 60 | 74 | 89 | 57 | 43 | 21 | 2 | 1 | – | Banff |
| 128 | 139 | 150 | 169 | 172 | 225 | 297 | 326 | 372 | 402 | 283 | 165 | 55 | 13 | 2 | – | Aberdeen |
| 21 | 22 | 14 | 16 | 16 | 26 | 33 | 34 | 45 | 44 | 45 | 18 | 15 | 1 | – | – | Kincardine |
| 145 | 182 | 205 | 227 | 264 | 286 | 354 | 340 | 365 | 301 | 211 | 128 | 31 | 9 | – | – | Forfar |
| 56 | 62 | 70 | 83 | 80 | 105 | 155 | 152 | 181 | 182 | 133 | 73 | 35 | 5 | – | – | Perth |
| 99 | 102 | 108 | 123 | 123 | 162 | 205 | 233 | 285 | 235 | 169 | 102 | 33 | 4 | 1 | – | Fife |
| 3 | 4 | 3 | 5 | 2 | 6 | 6 | 4 | 12 | 11 | 15 | 12 | 2 | 1 | – | – | Kinross |
| 15 | 11 | 18 | 16 | 26 | 31 | 25 | 45 | 38 | 26 | 18 | 10 | 1 | – | – | – | Clackmannan |
| 87 | 86 | 100 | 79 | 94 | 142 | 146 | 142 | 141 | 110 | 98 | 44 | 16 | 5 | – | – | Stirling |
| 62 | 67 | 64 | 67 | 89 | 93 | 139 | 94 | 97 | 56 | 57 | 30 | 6 | 3 | – | – | Dumbarton |
| 32 | 38 | 33 | 46 | 62 | 61 | 79 | 99 | 117 | 117 | 118 | 71 | 20 | 5 | 3 | – | Argyll |
| 9 | 11 | 14 | 9 | 14 | 25 | 23 | 32 | 24 | 29 | 27 | 17 | 1 | 2 | – | – | Bute |
| 173 | 216 | 228 | 271 | 303 | 322 | 363 | 345 | 288 | 219 | 149 | 46 | 15 | 2 | – | – | Renfrew |
| 145 | 158 | 143 | 149 | 168 | 200 | 281 | 269 | 309 | 232 | 169 | 79 | 38 | 4 | – | – | Ayr |
| 886 | 947 | 1067 | 1137 | 1350 | 1389 | 1565 | 1309 | 1050 | 754 | 429 | 215 | 41 | 11 | 3 | – | Lanark |
| 29 | 32 | 28 | 30 | 42 | 49 | 60 | 57 | 40 | 30 | 24 | 13 | 4 | 1 | 1 | – | Linlithgow |
| 319 | 350 | 389 | 372 | 452 | 527 | 647 | 535 | 515 | 432 | 321 | 134 | 42 | 9 | – | – | Edinburgh |
| 15 | 21 | 24 | 17 | 33 | 32 | 50 | 49 | 42 | 49 | 29 | 20 | 3 | 2 | – | 1 | Haddington |
| 9 | 13 | 12 | 8 | 21 | 25 | 34 | 39 | 46 | 37 | 42 | 16 | 7 | 1 | – | – | Berwick |
| 4 | 5 | 12 | 5 | 9 | 6 | 16 | 24 | 21 | 16 | 18 | 2 | 3 | 1 | – | – | Peebles |
| 5 | 10 | 5 | 12 | 17 | 24 | 28 | 19 | 30 | 22 | 22 | 5 | 2 | – | – | – | Selkirk |
| 19 | 25 | 33 | 27 | 31 | 46 | 63 | 61 | 68 | 62 | 56 | 19 | 8 | 1 | 1 | – | Roxburgh |
| 30 | 34 | 39 | 51 | 49 | 74 | 77 | 118 | 87 | 103 | 74 | 51 | 15 | 4 | 1 | – | Dumfries |
| 23 | 20 | 28 | 15 | 19 | 24 | 41 | 52 | 56 | 45 | 37 | 28 | 12 | 2 | 1 | – | Kirkcudbright |
| 10 | 17 | 16 | 22 | 28 | 21 | 34 | 32 | 34 | 26 | 50 | 15 | 10 | 2 | – | – | Wigtown |
| | | | | | | | | | | | | | | | | **Principal Towns.** |
| 607 | 633 | 714 | 777 | 909 | 891 | 1016 | 839 | 658 | 450 | 242 | 108 | 17 | 3 | 2 | – | Glasgow |
| 225 | 244 | 288 | 265 | 317 | 362 | 410 | 403 | 346 | 285 | 216 | 86 | 33 | 6 | – | – | Edinburgh |
| 93 | 123 | 128 | 157 | 174 | 185 | 207 | 179 | 186 | 128 | 78 | 38 | 6 | 1 | – | – | Dundee |
| 77 | 93 | 98 | 119 | 108 | 143 | 179 | 164 | 186 | 182 | 105 | 52 | 20 | 1 | 2 | – | Aberdeen |
| 35 | 37 | 51 | 64 | 61 | 76 | 67 | 48 | 49 | 25 | 19 | 11 | 1 | 1 | 1 | – | Govan |
| 47 | 48 | 73 | 67 | 88 | 81 | 101 | 93 | 87 | 56 | 40 | 12 | 5 | – | – | – | Paisley |
| 39 | 50 | 37 | 45 | 57 | 84 | 99 | 76 | 54 | 46 | 38 | 14 | 3 | 1 | – | – | Leith |
| 41 | 44 | 42 | 70 | 72 | 87 | 86 | 70 | 47 | 55 | 33 | 8 | 4 | 2 | – | – | Greenock |
| 19 | 23 | 24 | 31 | 37 | 45 | 47 | 36 | 44 | 27 | 8 | 10 | 2 | 1 | – | – | Partick |
| 17 | 24 | 30 | 35 | 36 | 36 | 50 | 30 | 35 | 17 | 4 | 2 | 2 | – | – | – | Coatbridge |
| 31 | 26 | 20 | 16 | 28 | 33 | 43 | 40 | 41 | 26 | 16 | 12 | 4 | – | – | – | Kilmarnock |
| 21 | 15 | 21 | 20 | 22 | 24 | 32 | 31 | 31 | 26 | 18 | 10 | 4 | – | – | – | Kirkcaldy |
| 25 | 16 | 27 | 33 | 24 | 37 | 41 | 35 | 46 | 44 | 21 | 13 | 5 | 1 | – | – | Perth |
| 16 | 10 | 23 | 18 | 31 | 30 | 33 | 43 | 28 | 22 | 15 | 3 | – | 1 | – | – | Hamilton |
| 10 | 10 | 18 | 14 | 17 | 16 | 19 | 17 | 15 | 7 | 7 | 2 | – | – | – | – | Motherwell |

DEATHS at Different Ages Registered during the YEAR 1902.—MALES.

| | MALE POPULATION. | | MALES. | | | | | | | | | | | | |
|---|---|---|---|---|---|---|---|---|---|---|---|---|---|---|---|
| | | | | AGE UNDER | | | | | | | | | | | |
| | | | ALL | MONTHS. | | | 2 | 3 | 4 | 5 | 10 | 15 | 20 | 25 | 30 |
| | 1891. | 1901. | AGES. | 3 | 6 | 12 | | | | | | | | | |
| **SCOTLAND** | 1942717 | 2173755 | 39183 | 4663 | 1550 | 2303 | 2519 | 980 | 530 | 388 | 1020 | 644 | 1075 | 1229 | 1206 |
| **Groups.** | | | | | | | | | | | | | | | |
| PRINCIPAL TOWNS | 800032 | 942139 | 18945 | 2316 | 824 | 1289 | 1430 | 571 | 294 | 219 | 536 | 295 | 506 | 577 | 615 |
| LARGE TOWNS . | 245401 | 283030 | 5134 | 678 | 214 | 334 | 354 | 152 | 70 | 56 | 142 | 84 | 144 | 154 | 146 |
| SMALL TOWNS . | 380812 | 437631 | 7136 | 899 | 279 | 428 | 452 | 154 | 102 | 67 | 184 | 131 | 196 | 239 | 215 |
| MAINLAND-RURAL | 458822 | 455903 | 7039 | 690 | 205 | 235 | 256 | 93 | 55 | 40 | 136 | 118 | 195 | 212 | 199 |
| INSULAR-RURAL | 57650 | 55052 | 929 | 80 | 28 | 17 | 27 | 10 | 9 | 6 | 22 | 16 | 34 | 47 | 31 |
| **Counties.** | | | | | | | | | | | | | | | |
| Shetland . . | 12190 | 12413 | 224 | 10 | 7 | 3 | 12 | 4 | 2 | 2 | 5 | 3 | 10 | 11 | 7 |
| Orkney . . | 14298 | 14027 | 220 | 15 | 8 | 4 | 4 | 2 | 3 | – | 5 | 2 | 6 | 9 | 8 |
| Caithness . | 17472 | 16072 | 313 | 26 | 17 | 10 | 11 | 4 | 1 | 1 | 2 | 4 | 9 | 18 | 6 |
| Sutherland . | 10395 | 10445 | 173 | 9 | 2 | 5 | 3 | 2 | 1 | 1 | 2 | 5 | 7 | 11 | 3 |
| Ross & Cromarty | 37279 | 36253 | 604 | 62 | 17 | 27 | 18 | 8 | 1 | 1 | 16 | 15 | 20 | 38 | 22 |
| Inverness . | 41749 | 41881 | 735 | 80 | 25 | 18 | 21 | 8 | 6 | 3 | 12 | 13 | 18 | 28 | 24 |
| Nairn . . | 3964 | 4127 | 82 | 9 | 3 | 2 | 2 | – | 1 | – | 1 | – | 1 | – | 2 |
| Elgin . . | 20218 | 20953 | 380 | 42 | 21 | 10 | 10 | 5 | 1 | 3 | 8 | 6 | 17 | 10 | 9 |
| Banff . . | 29697 | 29507 | 470 | 59 | 32 | 18 | 20 | 9 | 10 | 3 | 11 | 10 | 15 | 19 | 13 |
| Aberdeen . | 135185 | 144836 | 2364 | 325 | 125 | 149 | 96 | 52 | 29 | 20 | 55 | 39 | 68 | 60 | 60 |
| Kincardine . | 17524 | 20079 | 298 | 35 | 12 | 15 | 18 | 8 | 5 | 4 | 3 | 1 | 16 | 12 | 8 |
| Forfar . . | 125414 | 127695 | 2378 | 307 | 87 | 134 | 135 | 62 | 27 | 25 | 55 | 44 | 64 | 63 | 57 |
| Perth . . | 57826 | 58060 | 933 | 79 | 21 | 34 | 35 | 10 | 4 | 13 | 26 | 10 | 17 | 26 | 30 |
| Fife . . . | 90527 | 105124 | 1621 | 197 | 54 | 87 | 88 | 44 | 16 | 8 | 30 | 24 | 48 | 45 | 54 |
| Kinross . . | 3160 | 3342 | 58 | 6 | 1 | 3 | 1 | – | – | – | 1 | 3 | – | 2 | – |
| Clackmannan . | 15834 | 15195 | 207 | 20 | 4 | 9 | 6 | 2 | 1 | 2 | 2 | 3 | 4 | 5 | 9 |
| Stirling . . | 59478 | 72773 | 1288 | 148 | 56 | 62 | 86 | 28 | 22 | 13 | 50 | 32 | 45 | 38 | 41 |
| Dumbarton . | 48683 | 56598 | 946 | 128 | 42 | 75 | 71 | 20 | 16 | 10 | 31 | 17 | 25 | 32 | 30 |
| Argyll . . | 38448 | 38346 | 596 | 40 | 9 | 15 | 16 | 8 | 1 | 3 | 11 | 9 | 19 | 17 | 17 |
| Bute . . | 8211 | 8409 | 160 | 11 | 10 | 2 | 6 | 7 | 2 | 1 | 4 | 1 | 2 | 3 | 5 |
| Renfrew . . | 116761 | 141233 | 2770 | 266 | 112 | 171 | 209 | 85 | 53 | 29 | 92 | 57 | 78 | 88 | 94 |
| Ayr . . | 111037 | 125269 | 2109 | 266 | 69 | 125 | 152 | 44 | 35 | 24 | 55 | 27 | 59 | 60 | 62 |
| Lanark . . | 544606 | 663337 | 13228 | 1715 | 573 | 966 | 1146 | 433 | 216 | 165 | 362 | 210 | 339 | 427 | 419 |
| Linlithgow . | 28302 | 35590 | 533 | 98 | 22 | 45 | 47 | 10 | 9 | 8 | 13 | 14 | 23 | 14 | 11 |
| Edinburgh . | 205409 | 230088 | 4324 | 475 | 164 | 235 | 216 | 87 | 51 | 36 | 116 | 65 | 115 | 127 | 149 |
| Haddington . | 18169 | 18839 | 287 | 39 | 11 | 15 | 11 | 3 | 1 | 1 | 4 | 7 | 6 | 9 | 9 |
| Berwick . . | 15383 | 14725 | 214 | 21 | 5 | 5 | 8 | – | 2 | 1 | 4 | 4 | 6 | 4 | 8 |
| Peebles . . | 6900 | 7112 | 120 | 10 | 2 | 7 | 10 | 2 | – | 1 | 4 | 1 | 2 | 1 | 4 |
| Selkirk . . | 12921 | 10690 | 141 | 16 | 5 | 6 | 6 | 4 | 2 | 2 | 8 | 1 | 5 | 7 | 2 |
| Roxburgh . | 24901 | 22349 | 350 | 33 | 6 | 9 | 12 | 8 | 4 | – | 7 | 1 | 14 | 12 | 10 |
| Dumfries . . | 34900 | 34362 | 579 | 70 | 14 | 24 | 23 | 12 | 2 | 1 | 9 | 11 | 8 | 16 | 25 |
| Kirkcudbright. | 18993 | 18814 | 261 | 20 | 7 | 7 | 5 | 5 | 2 | 3 | 10 | 4 | 3 | 11 | 6 |
| Wigtown . . | 16883 | 15212 | 217 | 26 | 7 | 6 | 15 | 4 | 4 | 4 | 6 | 1 | 6 | 6 | 2 |
| **Principal Towns.** | | | | | | | | | | | | | | | |
| Glasgow . | 320564 | 373540 | 8127 | 966 | 322 | 538 | 670 | 271 | 136 | 93 | 219 | 139 | 220 | 268 | 274 |
| Edinburgh . | 126652 | 144834 | 2913 | 303 | 100 | 162 | 150 | 59 | 37 | 27 | 78 | 40 | 75 | 96 | 109 |
| Dundee . . | 68424 | 71048 | 1424 | 204 | 62 | 90 | 109 | 46 | 20 | 19 | 37 | 19 | 38 | 33 | 35 |
| Aberdeen . | 57570 | 70878 | 1373 | 206 | 85 | 105 | 77 | 44 | 9 | 14 | 32 | 14 | 42 | 33 | 37 |
| Govan . . | 32153 | 42174 | 686 | 111 | 49 | 70 | 72 | 17 | 13 | 11 | 18 | 8 | 19 | 14 | 16 |
| Paisley . . | 30679 | 37271 | 763 | 77 | 41 | 50 | 68 | 31 | 24 | 7 | 24 | 15 | 14 | 18 | 22 |
| Leith . . | 34336 | 38660 | 623 | 68 | 35 | 45 | 32 | 14 | 6 | 4 | 20 | 9 | 20 | 14 | 20 |
| Greenock. . | 31761 | 34333 | 730 | 74 | 32 | 51 | 65 | 20 | 13 | 10 | 32 | 16 | 19 | 26 | 27 |
| Partick . . | 17868 | 26754 | 396 | 47 | 17 | 42 | 46 | 17 | 9 | 4 | 9 | 6 | 10 | 8 | 12 |
| Coatbridge . | 16328 | 20165 | 397 | 54 | 17 | 24 | 23 | 12 | 9 | 7 | 18 | 9 | 13 | 18 | 8 |
| Kilmarnock . | 13886 | 16907 | 317 | 40 | 14 | 20 | 15 | 2 | 5 | 6 | 12 | 5 | 11 | 13 | 13 |
| Kirkcaldy . | 12743 | 16174 | 228 | 19 | 15 | 21 | 13 | 5 | 2 | 1 | 4 | 4 | 7 | 5 | 7 |
| Perth . . | 13720 | 15203 | 310 | 25 | 4 | 15 | 15 | 7 | 3 | 5 | 13 | 5 | 6 | 12 | 10 |
| Hamilton. . | 13078 | 17592 | 373 | 64 | 11 | 28 | 50 | 13 | 3 | 7 | 9 | 1 | 7 | 7 | 10 |
| Motherwell . | 12502 | 16606 | 285 | 58 | 20 | 28 | 25 | 13 | 5 | 4 | 11 | 5 | 5 | 12 | 15 |

DEATHS at Different Ages Registered during the YEAR 1902.—MALES.

| MALES. AGE UNDER | | | | | | | | | | | | | | | |
|---|---|---|---|---|---|---|---|---|---|---|---|---|---|---|---|
| 35 | 40 | 45 | 50 | 55 | 60 | 65 | 70 | 75 | 80 | 85 | 90 | 95 | 100 | 105 | ? |
| 1214 | 1399 | 1622 | 1702 | 1977 | 2184 | 2588 | 2351 | 2130 | 1846 | 1248 | 606 | 165 | 39 | 4 | 1 | **SCOTLAND.** |
| | | | | | | | | | | | | | | | | **Groups.** |
| 646 | 722 | 868 | 941 | 1095 | 1121 | 1265 | 987 | 794 | 588 | 298 | 114 | 31 | 3 | – | – | PRINCIPAL TOWNS |
| 161 | 190 | 201 | 216 | 245 | 284 | 335 | 304 | 265 | 207 | 131 | 51 | 12 | 3 | 1 | – | LARGE TOWNS |
| 193 | 212 | 271 | 279 | 298 | 334 | 470 | 484 | 428 | 388 | 266 | 129 | 30 | 6 | 1 | 1 | SMALL TOWNS |
| 186 | 242 | 264 | 289 | 314 | 392 | 481 | 513 | 579 | 564 | 458 | 269 | 82 | 20 | 2 | – | MAINLAND-RURAL |
| 28 | 33 | 18 | 27 | 25 | 53 | 37 | 63 | 64 | 99 | 95 | 43 | 10 | 7 | – | – | INSULAR-RURAL |
| | | | | | | | | | | | | | | | | **Counties.** |
| 6 | 10 | 3 | 5 | 3 | 8 | 10 | 12 | 17 | 25 | 31 | 10 | 5 | 3 | – | – | Shetland |
| 6 | 7 | 5 | 8 | 6 | 12 | 8 | 16 | 20 | 28 | 25 | 9 | 1 | 3 | – | – | Orkney |
| 12 | 9 | 10 | 12 | 9 | 15 | 20 | 22 | 25 | 31 | 17 | 15 | 6 | 1 | – | – | Caithness |
| 7 | 7 | 4 | 3 | 5 | 14 | 7 | 15 | 15 | 14 | 13 | 14 | 4 | – | – | – | Sutherland |
| 14 | 14 | 17 | 13 | 15 | 34 | 35 | 37 | 45 | 56 | 46 | 21 | 7 | 3 | 2 | – | Ross and Cromarty |
| 26 | 33 | 17 | 30 | 29 | 41 | 48 | 50 | 51 | 61 | 48 | 31 | 11 | 3 | – | – | Inverness |
| 1 | 2 | 4 | 7 | 6 | 5 | 6 | 8 | 8 | 6 | 7 | – | – | 1 | – | – | Nairn |
| 6 | 12 | 11 | 13 | 19 | 19 | 19 | 24 | 31 | 44 | 27 | 10 | 3 | – | – | – | Elgin |
| 8 | 6 | 8 | 12 | 13 | 17 | 26 | 33 | 39 | 41 | 29 | 17 | 2 | – | – | – | Banff |
| 48 | 67 | 67 | 84 | 86 | 108 | 142 | 154 | 159 | 167 | 123 | 57 | 19 | 5 | – | – | Aberdeen |
| 13 | 11 | 9 | 5 | 7 | 14 | 15 | 12 | 25 | 23 | 18 | 6 | 3 | – | – | – | Kincardine |
| 60 | 83 | 96 | 103 | 133 | 137 | 150 | 138 | 147 | 134 | 72 | 53 | 9 | 3 | – | – | Forfar |
| 27 | 30 | 41 | 40 | 42 | 57 | 75 | 64 | 85 | 72 | 48 | 32 | 14 | 1 | – | – | Perth |
| 49 | 52 | 58 | 63 | 64 | 76 | 106 | 117 | 115 | 93 | 85 | 35 | 11 | 2 | – | – | Fife |
| 2 | 2 | 2 | 1 | 2 | 2 | 3 | 2 | 7 | 5 | 6 | 6 | 1 | – | – | – | Kinross |
| 5 | 7 | 14 | 5 | 13 | 12 | 18 | 27 | 15 | 15 | 5 | 4 | – | – | – | – | Clackmannan |
| 41 | 49 | 59 | 45 | 45 | 85 | 85 | 76 | 66 | 56 | 36 | 18 | 6 | – | – | – | Stirling |
| 30 | 33 | 36 | 39 | 44 | 47 | 72 | 47 | 43 | 23 | 22 | 12 | – | 1 | – | – | Dumbarton |
| 18 | 19 | 20 | 22 | 29 | 28 | 39 | 53 | 62 | 57 | 52 | 28 | 4 | – | – | – | Argyll |
| 6 | 4 | 8 | 6 | 8 | 12 | 7 | 19 | 6 | 9 | 9 | 11 | – | 1 | – | – | Bute |
| 79 | 114 | 117 | 139 | 177 | 160 | 197 | 160 | 128 | 99 | 50 | 12 | 4 | – | – | – | Renfrew |
| 61 | 81 | 77 | 78 | 91 | 109 | 149 | 127 | 147 | 101 | 73 | 23 | 14 | – | – | – | Ayr |
| 448 | 501 | 606 | 662 | 772 | 765 | 827 | 632 | 474 | 321 | 164 | 70 | 10 | 5 | – | – | Lanark |
| 18 | 15 | 16 | 14 | 21 | 25 | 29 | 33 | 16 | 13 | 10 | 3 | – | 1 | – | – | Linlithgow |
| 172 | 179 | 236 | 206 | 250 | 275 | 332 | 290 | 206 | 180 | 110 | 38 | 12 | 2 | – | – | Edinburgh |
| 6 | 8 | 10 | 10 | 14 | 13 | 22 | 23 | 20 | 22 | 14 | 8 | – | – | – | 1 | Haddington |
| 4 | 6 | 5 | 6 | 9 | 10 | 17 | 14 | 23 | 23 | 17 | 9 | 3 | – | – | – | Berwick |
| 2 | 3 | 8 | 4 | 3 | 2 | 9 | 16 | 9 | 9 | 7 | 2 | 2 | – | – | – | Peebles |
| 3 | 3 | 4 | 2 | 9 | 8 | 10 | 9 | 13 | 9 | 6 | – | 1 | – | – | – | Selkirk |
| 9 | 6 | 16 | 14 | 10 | 21 | 34 | 34 | 31 | 27 | 21 | 10 | – | – | 1 | – | Roxburgh |
| 15 | 14 | 22 | 31 | 21 | 32 | 34 | 52 | 37 | 49 | 26 | 23 | 3 | 4 | 1 | – | Dumfries |
| 7 | 6 | 12 | 11 | 11 | 11 | 24 | 19 | 30 | 24 | 12 | 8 | 3 | – | – | – | Kirkcudbright |
| 5 | 6 | 4 | 9 | 11 | 10 | 13 | 16 | 15 | 9 | 19 | 6 | 7 | – | – | – | Wigtown |
| | | | | | | | | | | | | | | | | **Principal Towns.** |
| 311 | 316 | 396 | 447 | 510 | 480 | 539 | 401 | 299 | 190 | 84 | 32 | 5 | 1 | – | – | Glasgow |
| 127 | 126 | 173 | 147 | 179 | 191 | 195 | 186 | 138 | 115 | 67 | 25 | 8 | – | – | – | Edinburgh |
| 39 | 52 | 58 | 64 | 83 | 81 | 86 | 74 | 77 | 53 | 26 | 16 | 3 | – | – | – | Dundee |
| 32 | 51 | 47 | 61 | 54 | 65 | 92 | 71 | 70 | 72 | 43 | 12 | 5 | – | – | – | Aberdeen |
| 15 | 21 | 23 | 35 | 32 | 42 | 35 | 23 | 22 | 8 | 9 | 1 | 1 | 1 | – | – | Govan |
| 19 | 27 | 31 | 31 | 47 | 45 | 58 | 39 | 37 | 23 | 10 | 4 | 1 | – | – | – | Paisley |
| 20 | 31 | 22 | 25 | 27 | 45 | 57 | 47 | 25 | 17 | 16 | 3 | – | 1 | – | – | Leith |
| 20 | 25 | 21 | 32 | 45 | 48 | 49 | 42 | 24 | 27 | 9 | 2 | 1 | – | – | – | Greenock |
| 9 | 15 | 15 | 17 | 22 | 23 | 23 | 15 | 16 | 9 | 2 | 3 | – | – | – | – | Partick |
| 9 | 13 | 20 | 21 | 22 | 23 | 34 | 12 | 17 | 10 | 2 | 1 | 1 | – | – | – | Coatbridge |
| 11 | 14 | 7 | 11 | 18 | 21 | 22 | 16 | 16 | 15 | 6 | 3 | 1 | – | – | – | Kilmarnock |
| 10 | 10 | 12 | 9 | 12 | 10 | 17 | 11 | 10 | 12 | 7 | 3 | 2 | – | – | – | Kirkcaldy |
| 14 | 9 | 15 | 20 | 12 | 20 | 27 | 15 | 23 | 22 | 6 | 4 | 3 | – | – | – | Perth |
| 7 | 6 | 17 | 11 | 22 | 16 | 20 | 26 | 15 | 12 | 8 | 3 | – | – | – | – | Hamilton |
| 3 | 6 | 11 | 10 | 10 | 11 | 11 | 9 | 5 | 3 | 3 | 2 | – | – | – | – | Motherwell |

DEATHS at Different Ages Registered during the YEAR 1902.—FEMALES.

| | FEMALE POPULATION. | | FEMALES. | | | | | | | | | | | | |
|---|---|---|---|---|---|---|---|---|---|---|---|---|---|---|---|
| | | | | AGE UNDER | | | | | | | | | | | |
| | | | ALL | MONTHS. | | | 2 | 3 | 4 | 5 | 10 | 15 | 20 | 25 | 30 |
| | 1891. | 1901. | AGES. | 3 | 6 | 12 | | | | | | | | | |
| **SCOTLAND** | 2082930 | 2298348 | 38758 | 3502 | 1172 | 1814 | 2111 | 907 | 557 | 441 | 1128 | 736 | 1070 | 1235 | 1273 |
| **Groups.** | | | | | | | | | | | | | | | |
| PRINCIPAL TOWNS | 872732 | 1014422 | 18046 | 1724 | 609 | 1003 | 1185 | 523 | 312 | 228 | 566 | 354 | 487 | 592 | 648 |
| LARGE TOWNS | 261243 | 295739 | 5077 | 448 | 150 | 254 | 332 | 135 | 79 | 63 | 157 | 99 | 143 | 167 | 184 |
| SMALL TOWNS | 408642 | 459362 | 7348 | 710 | 240 | 317 | 394 | 147 | 94 | 86 | 223 | 124 | 221 | 217 | 203 |
| MAINLAND-RURAL | 474570 | 467208 | 7246 | 555 | 164 | 222 | 185 | 88 | 63 | 59 | 159 | 137 | 186 | 218 | 208 |
| INSULAR-RURAL | 65743 | 61617 | 1041 | 65 | 9 | 18 | 15 | 14 | 9 | 5 | 23 | 22 | 33 | 41 | 30 |
| **Counties.** | | | | | | | | | | | | | | | |
| Shetland | 16521 | 15753 | 289 | 9 | 2 | 8 | 7 | 6 | 3 | 1 | 8 | 6 | 8 | 12 | 12 |
| Orkney | 16155 | 14672 | 219 | 15 | – | 1 | 1 | 2 | 2 | 1 | 1 | 6 | 5 | 7 | 4 |
| Caithness | 19705 | 17798 | 305 | 14 | 11 | 11 | 8 | 1 | – | 3 | 6 | 5 | 11 | 8 | 5 |
| Sutherland | 11501 | 10995 | 177 | 9 | 4 | 5 | 3 | 2 | 3 | 1 | 2 | 3 | 5 | 3 | 4 |
| Ross & Cromarty | 41448 | 40197 | 696 | 36 | 16 | 19 | 19 | 8 | 5 | 5 | 13 | 11 | 15 | 24 | 14 |
| Inverness | 44715 | 44397 | 787 | 55 | 11 | 21 | 6 | 5 | 4 | 6 | 18 | 13 | 20 | 29 | 26 |
| Nairn | 4552 | 4594 | 78 | 9 | 1 | 5 | 2 | 1 | – | 1 | – | 2 | 2 | 4 | 4 |
| Elgin | 22957 | 23546 | 391 | 25 | 8 | 9 | 14 | 5 | 2 | 3 | 6 | 9 | 12 | 13 | 14 |
| Banff | 32283 | 32282 | 499 | 55 | 15 | 15 | 14 | 5 | 7 | 6 | 15 | 16 | 17 | 18 | 10 |
| Aberdeen | 148851 | 159603 | 2591 | 245 | 92 | 104 | 97 | 43 | 37 | 24 | 58 | 50 | 76 | 76 | 77 |
| Kincardine | 17968 | 20844 | 306 | 34 | 10 | 9 | 13 | 5 | 2 | 4 | 3 | 7 | 8 | 14 | 8 |
| Forfar | 152321 | 156387 | 2738 | 225 | 87 | 97 | 117 | 54 | 31 | 26 | 61 | 56 | 74 | 83 | 97 |
| Perth | 64359 | 65223 | 1031 | 71 | 20 | 23 | 24 | 15 | 10 | 6 | 17 | 14 | 36 | 21 | 30 |
| Fife | 99833 | 113716 | 1728 | 164 | 41 | 71 | 78 | 30 | 22 | 21 | 59 | 38 | 48 | 56 | 42 |
| Kinross | 3513 | 3639 | 61 | 2 | 1 | 2 | 3 | – | 1 | – | 2 | – | 2 | 1 | 2 |
| Clackmannan | 17306 | 16834 | 218 | 20 | 4 | 8 | 8 | 2 | 2 | 1 | 5 | 4 | 8 | 7 | 9 |
| Stirling | 58543 | 9518 | 1175 | 120 | 25 | 64 | 106 | 34 | 16 | 14 | 52 | 18 | 24 | 39 | 40 |
| Dumbarton | 49331 | 57267 | 865 | 88 | 24 | 37 | 62 | 15 | 14 | 7 | 26 | 16 | 26 | 42 | 33 |
| Argyll | 39933 | 39692 | 617 | 27 | 7 | 10 | 12 | 6 | 4 | 4 | 10 | 6 | 22 | 19 | 20 |
| Bute | 10193 | 10378 | 178 | 6 | 3 | 1 | 5 | 4 | 3 | – | 2 | 3 | 6 | 6 | 3 |
| Renfrew | 128306 | 152264 | 2726 | 213 | 87 | 134 | 177 | 70 | 46 | 37 | 88 | 73 | 101 | 108 | 88 |
| Ayr | 115349 | 129199 | 2037 | 166 | 68 | 104 | 102 | 47 | 30 | 26 | 58 | 30 | 64 | 75 | 54 |
| Lanark | 547038 | 651473 | 11983 | 1284 | 441 | 782 | 965 | 418 | 228 | 181 | 434 | 223 | 306 | 380 | 445 |
| Linlithgow | 25230 | 30853 | 504 | 79 | 20 | 35 | 41 | 18 | 11 | 9 | 20 | 8 | 9 | 18 | 15 |
| Edinburgh | 228143 | 257973 | 4165 | 354 | 124 | 187 | 179 | 93 | 50 | 38 | 109 | 67 | 88 | 116 | 154 |
| Haddington | 19208 | 19826 | 312 | 27 | 13 | 4 | 6 | 1 | 4 | 1 | 10 | 6 | 13 | 5 | 6 |
| Berwick | 16907 | 16099 | 227 | 25 | 5 | 2 | 1 | – | 2 | 1 | 5 | 3 | 5 | 8 | 6 |
| Peebles | 7822 | 7922 | 87 | 5 | 2 | 2 | 2 | – | – | 1 | – | – | 6 | 2 | 1 |
| Selkirk | 14819 | 12698 | 187 | 19 | 1 | 5 | 7 | 2 | 4 | 1 | 5 | 2 | 5 | 6 | 6 |
| Roxburgh | 28599 | 26455 | 393 | 21 | 6 | 8 | 10 | 4 | 3 | 4 | 8 | 12 | 7 | 7 | 17 |
| Dumfries | 39349 | 38210 | 637 | 48 | 15 | 19 | 15 | 9 | 6 | 3 | 16 | 17 | 11 | 15 | 20 |
| Kirkcudbright | 21170 | 20696 | 298 | 10 | 4 | 5 | 4 | 1 | 1 | 2 | 7 | 7 | 19 | 8 | 5 |
| Wigtown | 18997 | 17345 | 258 | 22 | 4 | 7 | 3 | 1 | 4 | 3 | 4 | 5 | 11 | 5 | 2 |
| **Principal Towns.** | | | | | | | | | | | | | | | |
| Glasgow | 338629 | 388169 | 7403 | 724 | 229 | 423 | 561 | 247 | 151 | 95 | 272 | 142 | 186 | 255 | 263 |
| Edinburgh | 150000 | 172625 | 2821 | 218 | 82 | 123 | 112 | 68 | 31 | 18 | 71 | 43 | 59 | 84 | 103 |
| Dundee | 85694 | 90125 | 1654 | 151 | 60 | 76 | 89 | 41 | 27 | 19 | 35 | 33 | 39 | 52 | 61 |
| Aberdeen | 67373 | 82625 | 1443 | 141 | 46 | 74 | 72 | 26 | 21 | 16 | 29 | 24 | 47 | 46 | 47 |
| Govan | 31472 | 40000 | 671 | 85 | 36 | 62 | 60 | 20 | 8 | 12 | 18 | 17 | 19 | 25 | 31 |
| Paisley | 35746 | 42092 | 788 | 74 | 27 | 34 | 46 | 25 | 8 | 12 | 24 | 17 | 29 | 37 | 29 |
| Leith | 34371 | 38779 | 584 | 65 | 23 | 33 | 43 | 11 | 9 | 13 | 13 | 13 | 16 | 18 | 20 |
| Greenock | 31662 | 33809 | 635 | 39 | 21 | 50 | 48 | 20 | 22 | 9 | 31 | 24 | 20 | 19 | 16 |
| Partick | 18670 | 27544 | 413 | 55 | 21 | 38 | 36 | 16 | 9 | 9 | 7 | 7 | 10 | 7 | 13 |
| Coatbridge | 13706 | 16826 | 311 | 36 | 11 | 25 | 25 | 14 | 4 | 5 | 19 | 8 | 10 | 7 | 14 |
| Kilmarnock | 14561 | 17258 | 295 | 20 | 12 | 18 | 13 | 4 | 4 | 2 | 10 | 8 | 11 | 13 | 5 |
| Kirkcaldy | 14412 | 17905 | 259 | 23 | 3 | 14 | 11 | 4 | 6 | 3 | 9 | 7 | 11 | 11 | 7 |
| Perth | 16199 | 17670 | 293 | 21 | 11 | 9 | 11 | 6 | 4 | 6 | 7 | 6 | 14 | 6 | 14 |
| Hamilton | 81781 | 15183 | 263 | 38 | 9 | 14 | 35 | 10 | 6 | 3 | 11 | 3 | 9 | 6 | 9 |
| Motherwell | 1456 | 13812 | 213 | 34 | 18 | 10 | 23 | 11 | 2 | 6 | 10 | 2 | 7 | 6 | 16 |

DEATHS at Different Ages Registered during the YEAR 1902.—FEMALES.

| FEMALES. AGE UNDER | | | | | | | | | | | | | | | |
|---|---|---|---|---|---|---|---|---|---|---|---|---|---|---|---|
| 35 | 40 | 45 | 50 | 55 | 60 | 65 | 70 | 75 | 80 | 85 | 90 | 95 | 100 | 105 | ? |
| 1277 | 1377 | 1347 | 1445 | 1696 | 2010 | 2502 | 2568 | 2722 | 2377 | 1934 | 1071 | 383 | 96 | 16 | 1 |
| **SCOTLAND.** | | | | | | | | | | | | | | | |
| **Groups.** | | | | | | | | | | | | | | | |
| 657 | 674 | 726 | 790 | 886 | 1009 | 1165 | 1117 | 1059 | 808 | 562 | 267 | 75 | 15 | 5 | – |
| PRINCIPAL TOWNS | | | | | | | | | | | | | | | |
| 172 | 199 | 180 | 170 | 216 | 254 | 325 | 328 | 366 | 289 | 218 | 111 | 32 | 6 | - | – |
| LARGE TOWNS | | | | | | | | | | | | | | | |
| 222 | 254 | 206 | 249 | 318 | 372 | 469 | 494 | 531 | 515 | 401 | 243 | 78 | 17 | 3 | – |
| SMALL TOWNS | | | | | | | | | | | | | | | |
| 202 | 218 | 203 | 209 | 251 | 331 | 484 | 575 | 670 | 649 | 630 | 368 | 165 | 41 | 5 | 1 |
| MAINLAND-RURAL | | | | | | | | | | | | | | | |
| 24 | 32 | 32 | 27 | 25 | 44 | 59 | 54 | 96 | 116 | 123 | 82 | 33 | 7 | 3 | – |
| INSULAR-RURAL | | | | | | | | | | | | | | | |
| **Counties.** | | | | | | | | | | | | | | | |
| 6 | 13 | 5 | 6 | 6 | 6 | 13 | 12 | 29 | 35 | 40 | 25 | 11 | – | – | – |
| Shetland | | | | | | | | | | | | | | | |
| 6 | 6 | 4 | 3 | 6 | 3 | 14 | 17 | 21 | 24 | 23 | 31 | 10 | 2 | - | – |
| Orkney | | | | | | | | | | | | | | | |
| 9 | 8 | 5 | 8 | 9 | 10 | 24 | 29 | 29 | 27 | 34 | 25 | 3 | 2 | – | – |
| Caithness | | | | | | | | | | | | | | | |
| 3 | 3 | 1 | 2 | 6 | 4 | 8 | 13 | 14 | 30 | 24 | 18 | 5 | 2 | – | – |
| Sutherland | | | | | | | | | | | | | | | |
| 20 | 22 | 17 | 16 | 13 | 28 | 36 | 49 | 80 | 78 | 72 | 50 | 20 | 8 | 1 | 1 |
| Ross and Cromarty | | | | | | | | | | | | | | | |
| 19 | 20 | 24 | 22 | 28 | 38 | 53 | 66 | 79 | 83 | 75 | 34 | 17 | 3 | 3 | – |
| Inverness | | | | | | | | | | | | | | | |
| 1 | – | 3 | 3 | 3 | 2 | 4 | 4 | 5 | 7 | 9 | 5 | 1 | – | – | – |
| Nairn | | | | | | | | | | | | | | | |
| 6 | 10 | 8 | 16 | 10 | 13 | 17 | 25 | 46 | 45 | 40 | 23 | 8 | 4 | – | – |
| Elgin | | | | | | | | | | | | | | | |
| 11 | 13 | 16 | 12 | 23 | 24 | 21 | 27 | 35 | 48 | 28 | 26 | 10 | 2 | 1 | - |
| Banff | | | | | | | | | | | | | | | |
| 80 | 72 | 83 | 85 | 86 | 117 | 155 | 172 | 213 | 235 | 160 | 108 | 36 | 8 | 2 | – |
| Aberdeen | | | | | | | | | | | | | | | |
| 8 | 11 | 5 | 11 | 9 | 12 | 18 | 22 | 20 | 21 | 27 | 12 | 12 | 1 | – | – |
| Kincardine | | | | | | | | | | | | | | | |
| 85 | 99 | 109 | 124 | 131 | 149 | 204 | 202 | 218 | 167 | 139 | 75 | 22 | 6 | – | - |
| Forfar | | | | | | | | | | | | | | | |
| 29 | 32 | 29 | 43 | 38 | 48 | 80 | 88 | 96 | 110 | 85 | 41 | 21 | 4 | – | - |
| Perth | | | | | | | | | | | | | | | |
| 50 | 50 | 50 | 60 | 59 | 86 | 99 | 116 | 170 | 142 | 84 | 67 | 22 | 2 | 1 | – |
| Fife | | | | | | | | | | | | | | | |
| 1 | 2 | 1 | 4 | – | 4 | 3 | 2 | 5 | 6 | 9 | 6 | 1 | 1 | – | - |
| Kinross | | | | | | | | | | | | | | | |
| 10 | 4 | 4 | 11 | 13 | 19 | 7 | 18 | 23 | 11 | 13 | 6 | 1 | – | – | – |
| Clackmannan | | | | | | | | | | | | | | | |
| 46 | 37 | 41 | 34 | 49 | 57 | 61 | 66 | 75 | 54 | 62 | 26 | 10 | 5 | – | – |
| Stirling | | | | | | | | | | | | | | | |
| 32 | 34 | 28 | 28 | 45 | 46 | 67 | 47 | 54 | 33 | 35 | 18 | 6 | 2 | – | – |
| Dumbarton | | | | | | | | | | | | | | | |
| 14 | 19 | 13 | 24 | 33 | 33 | 40 | 46 | 55 | 60 | 66 | 43 | 16 | 5 | 3 | – |
| Argyll | | | | | | | | | | | | | | | |
| 3 | 7 | 6 | 3 | 6 | 13 | 16 | 13 | 18 | 20 | 18 | 6 | 1 | 1 | – | - |
| Bute | | | | | | | | | | | | | | | |
| 94 | 102 | 111 | 132 | 126 | 162 | 166 | 185 | 160 | 120 | 99 | 34 | 11 | 2 | – | – |
| Renfrew | | | | | | | | | | | | | | | |
| 84 | 77 | 66 | 71 | 77 | 91 | 132 | 142 | 152 | 131 | 96 | 56 | 24 | 4 | – | – |
| Ayr | | | | | | | | | | | | | | | |
| 438 | 446 | 461 | 475 | 578 | 624 | 738 | 677 | 576 | 433 | 265 | 145 | 31 | 6 | 3 | – |
| Lanark | | | | | | | | | | | | | | | |
| 11 | 17 | 12 | 16 | 21 | 24 | 31 | 24 | 24 | 17 | 14 | 5 | 4 | – | 1 | – |
| Linlithgow | | | | | | | | | | | | | | | |
| 147 | 171 | 153 | 166 | 202 | 252 | 315 | 295 | 309 | 252 | 211 | 96 | 30 | 7 | – | – |
| Edinburgh | | | | | | | | | | | | | | | |
| 9 | 13 | 14 | 7 | 19 | 19 | 28 | 26 | 22 | 27 | 15 | 12 | 3 | 2 | – | – |
| Haddington | | | | | | | | | | | | | | | |
| 5 | 7 | 7 | 2 | 12 | 15 | 17 | 25 | 23 | 14 | 25 | 7 | 4 | 1 | – | - |
| Berwick | | | | | | | | | | | | | | | |
| 2 | 2 | 4 | 1 | 6 | 4 | 7 | 8 | 12 | 7 | 11 | – | 1 | 1 | – | – |
| Peebles | | | | | | | | | | | | | | | |
| 2 | 7 | 1 | 10 | 8 | 16 | 18 | 10 | 17 | 13 | 16 | 5 | 1 | – | – | – |
| Selkirk | | | | | | | | | | | | | | | |
| 10 | 19 | 17 | 13 | 21 | 25 | 29 | 27 | 37 | 35 | 35 | 9 | 8 | 1 | – | – |
| Roxburgh | | | | | | | | | | | | | | | |
| 15 | 20 | 17 | 20 | 28 | 42 | 43 | 66 | 50 | 54 | 48 | 28 | 12 | – | – | – |
| Dumfries | | | | | | | | | | | | | | | |
| 16 | 14 | 16 | 4 | 8 | 13 | 17 | 33 | 26 | 21 | 25 | 20 | 9 | 2 | 1 | – |
| Kirkcudbright | | | | | | | | | | | | | | | |
| 5 | 11 | 12 | 13 | 17 | 11 | 21 | 16 | 19 | 17 | 31 | 9 | 3 | 2 | – | – |
| Wigtown | | | | | | | | | | | | | | | |
| **Principal Towns.** | | | | | | | | | | | | | | | |
| 296 | 317 | 318 | 330 | 399 | 411 | 477 | 438 | 359 | 260 | 158 | 76 | 12 | 2 | 2 | – |
| Glasgow | | | | | | | | | | | | | | | |
| 98 | 118 | 115 | 118 | 138 | 171 | 215 | 217 | 208 | 170 | 149 | 61 | 25 | 6 | – | – |
| Edinburgh | | | | | | | | | | | | | | | |
| 54 | 71 | 70 | 93 | 91 | 104 | 121 | 105 | 109 | 75 | 52 | 22 | 3 | 1 | – | – |
| Dundee | | | | | | | | | | | | | | | |
| 45 | 42 | 51 | 58 | 54 | 78 | 87 | 93 | 116 | 110 | 62 | 40 | 15 | 1 | 2 | – |
| Aberdeen | | | | | | | | | | | | | | | |
| 20 | 16 | 28 | 29 | 29 | 34 | 32 | 25 | 27 | 17 | 10 | 10 | – | – | 1 | – |
| Govan | | | | | | | | | | | | | | | |
| 28 | 21 | 42 | 36 | 41 | 36 | 43 | 54 | 50 | 33 | 30 | 8 | 4 | – | – | – |
| Paisley | | | | | | | | | | | | | | | |
| 19 | 19 | 15 | 20 | 30 | 39 | 42 | 29 | 29 | 29 | 22 | 11 | 3 | – | – | – |
| Leith | | | | | | | | | | | | | | | |
| 21 | 19 | 21 | 38 | 27 | 39 | 37 | 28 | 23 | 28 | 24 | 6 | 3 | 3 | – | – |
| Greenock | | | | | | | | | | | | | | | |
| 10 | 8 | 9 | 14 | 15 | 22 | 24 | 21 | 28 | 18 | 6 | 7 | 2 | 1 | – | – |
| Partick | | | | | | | | | | | | | | | |
| 8 | 11 | 10 | 14 | 14 | 13 | 16 | 18 | 18 | 7 | 2 | 1 | 1 | – | – | – |
| Coatbridge | | | | | | | | | | | | | | | |
| 20 | 12 | 13 | 5 | 10 | 12 | 21 | 24 | 25 | 11 | 10 | 9 | 3 | – | – | – |
| Kilmarnock | | | | | | | | | | | | | | | |
| 11 | 5 | 9 | 11 | 10 | 14 | 15 | 20 | 21 | 14 | 11 | 7 | 2 | – | – | – |
| Kirkcaldy | | | | | | | | | | | | | | | |
| 1 | 7 | 12 | 13 | 12 | 17 | 14 | 20 | 23 | 22 | 15 | 9 | 2 | 1 | – | – |
| Perth | | | | | | | | | | | | | | | |
| 9 | 4 | 6 | 7 | 9 | 14 | 13 | 17 | 13 | 10 | 7 | – | – | 1 | – | – |
| Hamilton | | | | | | | | | | | | | | | |
| 7 | 4 | 7 | 4 | 7 | 5 | 8 | 8 | 10 | 4 | 4 | – | – | – | – | – |
| Motherwell | | | | | | | | | | | | | | | |

DEATHS at Different Ages in the TOWN DISTRICTS of SCOTLAND, 1902.—BOTH SEXES.

| | BOTH SEXES. | | | | | | | | | | | | |
|---|---|---|---|---|---|---|---|---|---|---|---|---|---|
| | ALL AGES. | AGE UNDER | | | | | | | | | | | |
| | | MONTHS. | | | 2 | 3 | 4 | 5 | 10 | 15 | 20 | 25 | 30 |
| | | 3 | 6 | 12 | | | | | | | | | |
| **Large Town Districts.** | | | | | | | | | | | | | |
| Inverness | 568 | 52 | 25 | 21 | 15 | 6 | 2 | 5 | 10 | 11 | 13 | 14 | 20 |
| Peterhead | 263 | 41 | 16 | 23 | 19 | 8 | 12 | 3 | 14 | 1 | 3 | 7 | 2 |
| Arbroath | 426 | 41 | 14 | 19 | 20 | 8 | 1 | 3 | 5 | 5 | 11 | 13 | 14 |
| Forfar | 247 | 26 | 5 | 11 | 1 | 4 | 1 | 2 | 5 | 7 | 7 | 9 | 13 |
| Monifieth (including part of St. Andrew—Dundee) | 192 | 15 | 8 | 6 | 11 | 3 | 4 | 1 | 4 | 4 | 4 | 8 | 3 |
| Montrose | 310 | 19 | 4 | 5 | 4 | 2 | – | 1 | 7 | 4 | 5 | 10 | 7 |
| Dunfermline | 480 | 49 | 6 | 16 | 32 | 16 | 3 | 7 | 12 | 8 | 19 | 14 | 13 |
| Alloa | 237 | 24 | 6 | 13 | 11 | 3 | 1 | 2 | 5 | 6 | 7 | 6 | 9 |
| Falkirk | 698 | 79 | 33 | 40 | 64 | 18 | 12 | 3 | 20 | 22 | 21 | 21 | 23 |
| Stirling | 435 | 33 | 12 | 15 | 25 | 10 | 6 | 6 | 22 | 5 | 8 | 18 | 12 |
| Dumbarton | 361 | 52 | 12 | 17 | 19 | 7 | 4 | 5 | 10 | 7 | 11 | 10 | 10 |
| Kirkintilloch | 339 | 30 | 13 | 13 | 25 | 5 | 4 | 2 | 4 | 5 | 8 | 9 | 13 |
| Old or West Kilpatrick | 395 | 64 | 23 | 35 | 42 | 8 | 9 | 4 | 21 | 8 | 10 | 17 | 16 |
| Eastwood | 256 | 29 | 7 | 11 | 23 | 7 | 2 | 4 | 7 | 4 | 3 | 10 | 7 |
| Johnstone and Elderslie | 238 | 32 | 7 | 13 | 20 | 4 | 6 | 5 | 6 | 4 | 12 | 7 | 7 |
| Port-Glasgow | 292 | 37 | 18 | 15 | 23 | 17 | 5 | 2 | 13 | 8 | 8 | 7 | 7 |
| Ayr | 601 | 40 | 17 | 32 | 42 | 19 | 9 | 7 | 12 | 6 | 19 | 21 | 15 |
| Shettleston | 370 | 51 | 12 | 25 | 26 | 13 | 11 | 7 | 7 | 9 | 12 | 20 | 14 |
| Cambuslang | 274 | 31 | 12 | 37 | 34 | 14 | 3 | 4 | 11 | 3 | 4 | 9 | 7 |
| Cambusnethan (including part of Dalziel) | 604 | 82 | 18 | 58 | 62 | 30 | 14 | 13 | 22 | 8 | 23 | 18 | 25 |
| Larkhall | 179 | 29 | 13 | 18 | 18 | 7 | 4 | – | 3 | 2 | 8 | 7 | 1 |
| Kinning Park | 242 | 28 | 16 | 30 | 28 | 15 | 3 | 4 | 9 | 2 | 8 | 6 | 8 |
| New Monkland | 596 | 81 | 19 | 38 | 37 | 19 | 7 | 11 | 22 | 8 | 15 | 19 | 21 |
| Rutherglen | 341 | 40 | 18 | 29 | 39 | 18 | 10 | 6 | 12 | 9 | 12 | 10 | 10 |
| Inverurie | 251 | 33 | 10 | 8 | 8 | 3 | 6 | 3 | 7 | 3 | 9 | 4 | 8 |
| Galashiels | 214 | 20 | 3 | 8 | 12 | 4 | 4 | 3 | 9 | – | 6 | 10 | 8 |
| Hawick | 299 | 18 | 5 | 10 | 13 | 6 | 3 | 2 | 7 | 6 | 12 | 8 | 13 |
| Dumfries (including Troqueer) | 503 | 50 | 12 | 22 | 13 | 13 | 3 | 4 | 13 | 13 | 9 | 9 | 24 |
| **Small Town Districts, County of:—** | | | | | | | | | | | | | |
| Shetland | 122 | 4 | 2 | 3 | 6 | 3 | 3 | – | 1 | – | 3 | 4 | 4 |
| Orkney | 121 | 5 | 2 | 1 | 3 | 2 | 1 | 1 | 2 | – | 2 | 3 | 6 |
| Caithness | 323 | 30 | 18 | 17 | 14 | 3 | – | 2 | 8 | 3 | 8 | 14 | 6 |
| Ross and Cromarty | 249 | 20 | 8 | 10 | 14 | 6 | 2 | – | 8 | 6 | 10 | 16 | 7 |
| Nairn | 114 | 12 | 4 | 6 | 2 | 1 | – | 1 | – | 1 | 3 | 4 | 4 |
| Elgin | 355 | 36 | 18 | 7 | 15 | 5 | 1 | 4 | 4 | 5 | 12 | 10 | 8 |
| Banff | 431 | 47 | 26 | 18 | 20 | 9 | 15 | 4 | 16 | 10 | 15 | 17 | 11 |
| Aberdeen | 428 | 51 | 22 | 19 | 13 | 7 | 6 | 5 | 12 | 11 | 15 | 15 | 11 |
| Kincardine | 125 | 9 | 2 | 5 | 5 | – | – | 2 | – | 2 | 3 | 4 | 2 |
| Forfar | 349 | 35 | 7 | 14 | 6 | 5 | 3 | 4 | 12 | 6 | 9 | 8 | 7 |
| Perth | 366 | 36 | 13 | 12 | 12 | 5 | 3 | 4 | 7 | 5 | 9 | 8 | 5 |
| Fife | 1371 | 190 | 53 | 67 | 84 | 34 | 17 | 10 | 41 | 29 | 39 | 45 | 38 |
| Kinross | 30 | 1 | 1 | 2 | 2 | – | 1 | – | 1 | 2 | – | – | – |
| Clackmannan | 140 | 11 | 2 | 3 | 2 | – | 2 | 1 | 2 | – | 2 | 6 | 7 |
| Stirling | 945 | 105 | 25 | 49 | 77 | 27 | 17 | 10 | 46 | 17 | 28 | 27 | 29 |
| Dumbarton | 571 | 59 | 16 | 34 | 35 | 11 | 12 | 6 | 13 | 12 | 22 | 26 | 19 |
| Argyll | 460 | 37 | 7 | 18 | 8 | 7 | – | 3 | 8 | 6 | 14 | 13 | 18 |
| Bute | 182 | 13 | 9 | 3 | 7 | 8 | 3 | 1 | 3 | 3 | 4 | 8 | 2 |
| Renfrew | 1051 | 79 | 28 | 61 | 75 | 19 | 12 | 12 | 29 | 17 | 41 | 42 | 33 |
| Ayr | 2193 | 253 | 65 | 117 | 135 | 46 | 32 | 28 | 62 | 27 | 57 | 68 | 67 |
| Lanark | 1769 | 252 | 97 | 148 | 157 | 49 | 28 | 22 | 54 | 33 | 42 | 52 | 52 |
| Linlithgow | 793 | 137 | 32 | 64 | 73 | 27 | 18 | 15 | 29 | 19 | 21 | 20 | 24 |
| Edinburgh | 564 | 75 | 21 | 23 | 25 | 9 | 7 | 7 | 17 | 15 | 12 | 8 | 20 |
| Haddington | 363 | 35 | 18 | 15 | 12 | 4 | 3 | 1 | 10 | 10 | 18 | 9 | 9 |
| Berwick | 79 | 4 | 4 | 2 | 2 | – | 1 | 2 | – | 3 | 2 | 4 | 2 |
| Peebles | 124 | 4 | 2 | 6 | 10 | 1 | – | 2 | 1 | 1 | 5 | 2 | 2 |
| Selkirk | 89 | 12 | 2 | 3 | – | 2 | 2 | – | 3 | 2 | 3 | 3 | – |
| Roxburgh | 222 | 16 | 3 | 2 | 5 | 4 | 3 | 2 | 3 | 3 | 7 | 5 | 7 |
| Dumfries | 231 | 23 | 6 | 9 | 11 | 4 | – | 1 | 5 | 3 | 1 | 9 | 7 |
| Kirkcudbright | 172 | 4 | 4 | 4 | 4 | 1 | – | 1 | 5 | 2 | 7 | 3 | 7 |
| Wigtown | 152 | 14 | 2 | 3 | 12 | 2 | 4 | 2 | 5 | 2 | 3 | 3 | 4 |

DEATHS at Different Ages in the TOWN DISTRICTS of SCOTLAND, 1902.—BOTH SEXES.

| BOTH SEXES. AGE UNDER | | | | | | | | | | | | | | | |
|---|---|---|---|---|---|---|---|---|---|---|---|---|---|---|---|
| 35 | 40 | 45 | 50 | 55 | 60 | 65 | 70 | 75 | 80 | 85 | 90 | 95 | 100 | 105 | ? |
| | | | | | | | | | | | | | | | **Large Town Districts.** |
| 13 | 30 | 17 | 24 | 27 | 32 | 47 | 42 | 53 | 43 | 34 | 12 | – | – | – | – Inverness |
| 4 | 8 | 2 | 9 | 10 | 4 | 16 | 12 | 20 | 14 | 3 | 8 | 4 | – | – | – Peterhead |
| 14 | 11 | 20 | 10 | 17 | 21 | 30 | 33 | 35 | 32 | 30 | 16 | 1 | 2 | – | – Arbroath |
| 6 | 5 | 5 | 9 | 16 | 13 | 19 | 20 | 16 | 21 | 11 | 13 | 1 | 1 | – | – Forfar |
| 4 | 5 | 7 | 10 | 10 | 12 | 10 | 11 | 15 | 16 | 10 | 8 | 2 | 1 | – | – Monifieth |
| 6 | 17 | 19 | 11 | 17 | 23 | 27 | 34 | 31 | 24 | 16 | 14 | 2 | 1 | – | – Montrose |
| 22 | 15 | 13 | 23 | 20 | 19 | 32 | 31 | 37 | 34 | 24 | 12 | 3 | – | – | – Dunfermline |
| 10 | 5 | 10 | 8 | 14 | 16 | 9 | 27 | 20 | 13 | 10 | 2 | – | – | – | – Alloa |
| 33 | 26 | 38 | 25 | 28 | 34 | 29 | 38 | 30 | 33 | 22 | 4 | 2 | – | – | – Falkirk |
| 10 | 13 | 14 | 13 | 25 | 39 | 37 | 23 | 32 | 19 | 22 | 9 | 5 | 2 | – | – Stirling |
| 15 | 8 | 19 | 16 | 17 | 24 | 38 | 19 | 21 | 10 | 7 | 3 | – | – | – | – Dumbarton |
| 11 | 17 | 22 | 18 | 21 | 17 | 32 | 24 | 20 | 9 | 10 | 6 | 1 | – | – | – Kirkintilloch |
| 16 | 15 | 7 | 11 | 14 | 13 | 20 | 14 | 9 | 9 | 7 | 3 | – | – | – | – Old or West Kilpatrick |
| 7 | 11 | 9 | 8 | 14 | 17 | 19 | 19 | 16 | 9 | 10 | 2 | 1 | – | – | – Eastwood |
| 9 | 12 | 7 | 10 | 14 | 8 | 14 | 14 | 13 | 10 | 3 | – | 1 | – | – | – Johnstone & Elderslie |
| 3 | 13 | 11 | 18 | 17 | 18 | 19 | 15 | 11 | 4 | 2 | – | 1 | – | – | – Port-Glasgow |
| 26 | 29 | 30 | 25 | 20 | 24 | 33 | 34 | 63 | 38 | 27 | 7 | 6 | – | – | – Ayr |
| 18 | 11 | 15 | 17 | 17 | 15 | 20 | 20 | 11 | 6 | 9 | 3 | – | 1 | – | – Shettleston |
| 5 | 13 | 7 | 6 | 8 | 16 | 11 | 14 | 9 | 5 | 3 | 3 | – | – | – | – Cambuslang |
| 18 | 23 | 25 | 17 | 18 | 26 | 29 | 26 | 23 | 15 | 7 | 2 | 2 | – | – | – Cambusnethan |
| 3 | 5 | 9 | 4 | 8 | 7 | 12 | 6 | 7 | 5 | 3 | – | – | – | – | – Larkhall |
| 9 | 7 | 7 | 11 | 11 | 10 | 12 | 9 | 4 | 4 | – | 1 | – | – | – | – Kinning Park |
| 26 | 27 | 18 | 21 | 34 | 36 | 38 | 33 | 26 | 21 | 8 | 9 | 2 | – | – | – New Monkland |
| 10 | 9 | 7 | 8 | 12 | 19 | 14 | 14 | 11 | 13 | 6 | 4 | 1 | – | – | – Rutherglen |
| 9 | 8 | 7 | 9 | 13 | 13 | 18 | 20 | 18 | 14 | 12 | 5 | 2 | 1 | – | – Inveresk |
| 4 | 7 | 3 | 8 | 8 | 13 | 15 | 12 | 22 | 13 | 17 | 4 | 1 | – | – | – Galashiels |
| 6 | 14 | 14 | 8 | 10 | 18 | 31 | 21 | 28 | 26 | 14 | 5 | 1 | – | – | – Hawick |
| 16 | 25 | 19 | 29 | 21 | 31 | 29 | 47 | 30 | 36 | 22 | 7 | 5 | – | 1 | – Dumfries |
| | | | | | | | | | | | | | | | **Small Town Districts, County of :—** |
| 3 | 6 | 1 | 5 | 2 | 3 | 6 | 9 | 14 | 19 | 11 | 5 | 4 | 1 | – | – Shetland |
| 5 | 4 | 5 | 2 | 4 | 4 | 7 | 8 | 10 | 13 | 19 | 9 | 1 | 2 | – | – Orkney |
| 12 | 10 | 10 | 14 | 12 | 9 | 23 | 24 | 21 | 25 | 18 | 19 | 2 | 1 | – | – Caithness |
| 6 | 4 | 9 | 6 | 11 | 10 | 10 | 21 | 19 | 18 | 15 | 8 | 4 | – | 1 | – Ross and Cromarty |
| 1 | 1 | 3 | 9 | 5 | 4 | 10 | 11 | 9 | 6 | 11 | 5 | 1 | – | – | – Nairn |
| 8 | 10 | 10 | 16 | 14 | 9 | 20 | 25 | 29 | 41 | 27 | 15 | 4 | 2 | – | – Elgin |
| 9 | 8 | 9 | 12 | 21 | 6 | 19 | 33 | 30 | 33 | 19 | 19 | 3 | 1 | 1 | – Banff |
| 12 | 12 | 12 | 5 | 10 | 15 | 19 | 32 | 31 | 50 | 24 | 15 | 2 | 2 | – | – Aberdeen |
| 5 | 4 | 4 | 5 | 4 | 6 | 6 | 8 | 14 | 12 | 15 | 6 | 2 | – | – | – Kincardine |
| 12 | 9 | 11 | 13 | 10 | 11 | 23 | 31 | 34 | 38 | 20 | 15 | 6 | – | – | – Forfar |
| 11 | 13 | 15 | 12 | 11 | 19 | 25 | 31 | 31 | 40 | 23 | 11 | 5 | – | – | – Perth |
| 33 | 46 | 42 | 50 | 50 | 69 | 75 | 83 | 95 | 84 | 53 | 31 | 11 | 1 | 1 | – Fife |
| 1 | – | – | – | – | 2 | 2 | 2 | 3 | 1 | 4 | 4 | 1 | – | | – Kinross |
| 3 | 4 | 6 | 7 | 7 | 11 | 14 | 14 | 16 | 8 | 6 | 6 | – | – | – | – Clackmannan |
| 35 | 37 | 33 | 36 | 32 | 48 | 55 | 60 | 57 | 32 | 36 | 20 | 6 | 1 | – | – Stirling |
| 15 | 24 | 11 | 22 | 32 | 31 | 39 | 27 | 35 | 22 | 28 | 13 | 5 | 2 | – | – Dumbarton |
| 14 | 17 | 14 | 20 | 23 | 23 | 34 | 41 | 38 | 39 | 30 | 21 | 7 | – | – | – Argyll |
| 4 | 5 | 8 | 4 | 9 | 12 | 12 | 18 | 19 | 12 | 8 | 6 | 1 | – | | – Bute |
| 36 | 38 | 37 | 50 | 48 | 61 | 77 | 76 | 70 | 52 | 40 | 16 | 2 | – | – | – Renfrew |
| 68 | 82 | 78 | 81 | 98 | 109 | 156 | 146 | 151 | 118 | 88 | 39 | 18 | 4 | – | – Ayr |
| 50 | 52 | 59 | 53 | 81 | 93 | 99 | 88 | 61 | 70 | 40 | 30 | 4 | 3 | – | – Lanark |
| 22 | 20 | 21 | 23 | 36 | 32 | 42 | 42 | 31 | 21 | 18 | 4 | 1 | 1 | – | – Linlithgow |
| 19 | 21 | 21 | 26 | 25 | 28 | 47 | 28 | 34 | 43 | 21 | 11 | 1 | – | – | – Edinburgh |
| 10 | 14 | 12 | 12 | 21 | 20 | 25 | 26 | 21 | 30 | 17 | 7 | 3 | – | – | 1 Haddington |
| 1 | 4 | 3 | 1 | 2 | 7 | 4 | 6 | 6 | 7 | 6 | 4 | 2 | – | – | – Berwick |
| 2 | 1 | 7 | 3 | 7 | 5 | 11 | 18 | 13 | 9 | 10 | 1 | 1 | – | – | – Peebles |
| – | 2 | 2 | 4 | 7 | 11 | 10 | 5 | 5 | 7 | 3 | – | 1 | – | – | – Selkirk |
| 6 | 6 | 13 | 10 | 10 | 13 | 18 | 19 | 15 | 18 | 22 | 7 | 4 | – | 1 | – Roxburgh |
| 3 | 3 | 2 | 12 | 10 | 15 | 22 | 21 | 18 | 19 | 15 | 11 | 1 | – | – | – Dumfries |
| 6 | 4 | 15 | 5 | 5 | 12 | 16 | 16 | 21 | 11 | 7 | 9 | 2 | 1 | – | – Kirkcudbright |
| 3 | 5 | 4 | 10 | 9 | 8 | 13 | 9 | 8 | 5 | 13 | 5 | 3 | 1 | – | – Wigtown |

DEATHS at Different Ages in the TOWN DISTRICTS of SCOTLAND, 1902.—MALES.

| | MALES. | | | | | | | | | | | | |
|---|---|---|---|---|---|---|---|---|---|---|---|---|---|
| | ALL AGES. | AGE UNDER | | | | | | | | | | | |
| | | MONTHS. | | | 2 | 3 | 4 | 5 | 10 | 15 | 20 | 25 | 30 |
| | | 3 | 6 | 12 | | | | | | | | | |
| **Large Town Districts.** | | | | | | | | | | | | | |
| Inverness | 279 | 35 | 15 | 10 | 10 | 3 | 1 | 1 | 4 | 2 | 6 | 6 | 9 |
| Peterhead | 126 | 24 | 8 | 16 | 6 | 3 | 8 | 1 | 10 | 1 | 1 | 3 | – |
| Arbroath | 187 | 21 | 7 | 12 | 9 | 3 | 1 | 1 | – | 2 | 7 | 6 | 4 |
| Forfar | 120 | 15 | 2 | 7 | 1 | 2 | – | 1 | 1 | 4 | 2 | 5 | 7 |
| Monifieth (including part of St. Andrew—Dundee) | 92 | 11 | 3 | 4 | 7 | 3 | 2 | – | 2 | 2 | – | 4 | – |
| Montrose | 128 | 11 | – | 3 | 2 | 1 | – | 1 | 3 | 2 | 2 | 5 | 1 |
| Dunfermline | 236 | 27 | 3 | 8 | 16 | 9 | 1 | 3 | 5 | 3 | 9 | 6 | 7 |
| Alloa | 114 | 15 | 4 | 9 | 4 | 2 | – | 1 | 2 | 2 | 2 | 2 | 4 |
| Falkirk | 374 | 44 | 26 | 18 | 32 | 11 | 7 | 2 | 9 | 16 | 15 | 7 | 14 |
| Stirling | 229 | 21 | 6 | 8 | 8 | 3 | 3 | 2 | 11 | 2 | 4 | 10 | 6 |
| Dumbarton | 202 | 31 | 5 | 13 | 7 | 4 | 1 | 5 | 7 | 3 | 6 | 5 | 5 |
| Kirkintilloch | 188 | 19 | 11 | 7 | 17 | 2 | 4 | 1 | 3 | 2 | 3 | 5 | 8 |
| Old or West Kilpatrick | 212 | 46 | 16 | 22 | 25 | 6 | 3 | 2 | 8 | 5 | 5 | 6 | 3 |
| Eastwood | 115 | 18 | 4 | 6 | 13 | 3 | 2 | 1 | 4 | – | 2 | 3 | 3 |
| Johnstone and Elderslie | 119 | 13 | 4 | 9 | 9 | 4 | 1 | 4 | 4 | 2 | 7 | 5 | 4 |
| Port-Glasgow | 146 | 17 | 9 | 11 | 8 | 8 | 3 | 1 | 5 | 4 | 2 | 5 | 3 |
| Ayr | 315 | 27 | 10 | 19 | 25 | 12 | 4 | 4 | 7 | 3 | 9 | 10 | 7 |
| Shettleston | 192 | 28 | 7 | 15 | 13 | 3 | 8 | 2 | 3 | 6 | 7 | 12 | 9 |
| Cambuslang | 124 | 13 | 7 | 17 | 20 | 6 | 1 | 1 | 7 | 3 | 2 | 5 | 1 |
| Cambusnethan (including part of Dalziel) | 333 | 49 | 10 | 36 | 31 | 20 | 4 | 6 | 12 | 4 | 15 | 11 | 11 |
| Larkhall | 97 | 20 | 6 | 10 | 8 | 4 | 2 | – | 1 | 1 | 6 | 2 | – |
| Kinning Park | 124 | 20 | 11 | 16 | 14 | 8 | – | 2 | 7 | 2 | 1 | 2 | 5 |
| New Monkland | 323 | 49 | 13 | 21 | 22 | 8 | 2 | 4 | 8 | 2 | 6 | 4 | 11 |
| Rutherglen | 154 | 25 | 12 | 16 | 21 | 7 | 6 | 3 | 3 | 4 | 7 | 6 | 1 |
| Inveresk | 138 | 25 | 6 | 3 | 3 | 1 | 2 | 2 | 2 | 2 | 6 | 3 | 4 |
| Galashiels | 92 | 9 | 3 | 5 | 6 | 3 | 2 | 2 | 6 | – | 3 | 5 | 2 |
| Hawick | 130 | 12 | 1 | 6 | 7 | 4 | 1 | – | 3 | – | 7 | 4 | 3 |
| Dumfries (including Troqueer) | 245 | 33 | 5 | 7 | 10 | 9 | 1 | 3 | 5 | 5 | 2 | 7 | 14 |
| **Small Town Districts, County of:—** | | | | | | | | | | | | | |
| Shetland | 59 | 2 | 1 | 1 | 4 | 1 | 1 | – | 1 | – | 2 | – | 1 |
| Orkney | 57 | 2 | 2 | 1 | 2 | 1 | 1 | – | 2 | – | 1 | 2 | 4 |
| Caithness | 172 | 21 | 11 | 9 | 7 | 3 | – | 1 | 2 | 1 | 1 | 11 | 4 |
| Ross and Cromarty | 125 | 13 | 4 | 6 | 9 | 4 | – | – | 4 | 4 | 6 | 13 | 5 |
| Nairn | 54 | 5 | 3 | 2 | 2 | – | – | – | – | – | 1 | – | 1 |
| Elgin | 177 | 23 | 12 | 6 | 6 | 2 | 1 | 3 | 4 | 2 | 7 | 5 | 6 |
| Banff | 207 | 28 | 19 | 8 | 12 | 6 | 9 | 1 | 4 | 5 | 8 | 9 | 6 |
| Aberdeen | 197 | 31 | 11 | 11 | 6 | 4 | 4 | 3 | 6 | 6 | 8 | 11 | 3 |
| Kincardine | 57 | 4 | – | 4 | 5 | – | – | 1 | – | – | 2 | 3 | 1 |
| Forfar | 165 | 20 | 5 | 13 | 1 | 4 | 2 | 2 | 5 | 3 | 4 | 2 | 5 |
| Perth | 151 | 17 | 10 | 7 | 5 | 2 | – | 4 | 4 | – | 3 | 4 | 2 |
| Fife | 671 | 111 | 26 | 33 | 44 | 20 | 8 | – | 13 | 13 | 22 | 23 | 24 |
| Kinross | 13 | 1 | – | 2 | – | – | – | – | – | 2 | – | – | – |
| Clackmannan | 72 | 4 | – | – | 2 | – | 1 | 1 | – | – | 1 | 3 | 4 |
| Stirling | 480 | 55 | 15 | 22 | 32 | 13 | 11 | 5 | 22 | 12 | 20 | 17 | 14 |
| Dumbarton | 274 | 28 | 9 | 27 | 16 | 4 | 8 | 2 | 9 | 7 | 11 | 10 | 11 |
| Argyll | 231 | 22 | 5 | 11 | 5 | 4 | – | 1 | 4 | 4 | 5 | 7 | 9 |
| Bute | 86 | 8 | 7 | 2 | 4 | 6 | 1 | 1 | 1 | 1 | 1 | 3 | 2 |
| Renfrew | 519 | 45 | 12 | 34 | 35 | 11 | 5 | 4 | 14 | 12 | 16 | 20 | 15 |
| Ayr | 1100 | 152 | 29 | 70 | 76 | 22 | 19 | 12 | 28 | 13 | 27 | 28 | 34 |
| Lanark | 887 | 130 | 46 | 74 | 87 | 20 | 16 | 13 | 24 | 14 | 15 | 30 | 27 |
| Linlithgow | 419 | 82 | 16 | 41 | 36 | 9 | 7 | 7 | 12 | 12 | 13 | 11 | 10 |
| Edinburgh | 270 | 37 | 14 | 12 | 14 | 5 | 3 | 2 | 7 | 7 | 5 | 4 | 7 |
| Haddington | 173 | 18 | 9 | 12 | 9 | 3 | 1 | – | 3 | 7 | 5 | 7 | 6 |
| Berwick | 38 | 2 | 3 | 2 | 2 | – | – | 1 | – | 1 | 1 | 1 | 2 |
| Peebles | 71 | 3 | 1 | 5 | 8 | 1 | – | 1 | 1 | 1 | 1 | 1 | 1 |
| Selkirk | 38 | 6 | 1 | 1 | – | 1 | – | – | 1 | 1 | 2 | 2 | – |
| Roxburgh | 111 | 8 | 2 | 2 | 2 | 3 | 2 | – | 1 | 1 | 6 | 4 | 3 |
| Dumfries | 112 | 12 | 4 | 7 | 7 | 2 | – | – | 4 | 1 | 1 | 6 | 2 |
| Kirkcudbright | 81 | 1 | 1 | 3 | 3 | 1 | – | 1 | 4 | 1 | 1 | 2 | 4 |
| Wigtown | 69 | 8 | 1 | – | 11 | 2 | 2 | 1 | 4 | – | – | – | 2 |

DEATHS at Different Ages in the TOWN DISTRICTS of SCOTLAND, 1902.—MALES.

| MALES. AGE UNDER 35 | 40 | 45 | 50 | 55 | 60 | 65 | 70 | 75 | 80 | 85 | 90 | 95 | 100 | 105 | ? | |
|---|---|---|---|---|---|---|---|---|---|---|---|---|---|---|---|---|
| | | | | | | | | | | | | | | | | **Large Town Districts.** |
| 8 | 17 | 8 | 15 | 12 | 18 | 24 | 19 | 20 | 17 | 15 | 4 | – | – | | – | Inverness |
| 2 | 2 | 1 | 4 | 5 | 1 | 7 | 5 | 8 | 8 | 1 | 1 | – | – | – | – | Peterhead |
| 5 | 5 | 9 | 3 | 8 | 11 | 12 | 12 | 9 | 17 | 14 | 9 | – | – | – | – | Arbroath |
| 4 | 1 | 3 | 7 | 10 | 11 | 8 | 7 | 9 | 8 | 3 | 2 | – | – | – | – | Forfar |
| 1 | 2 | 4 | 7 | 7 | 4 | 6 | 4 | 5 | 9 | 2 | 2 | – | 1 | – | – | Monifieth |
| 4 | 11 | 8 | 5 | 13 | 12 | 10 | 10 | 10 | 5 | 2 | 6 | 1 | – | – | – | Montrose |
| 10 | 6 | 7 | 11 | 11 | 11 | 17 | 17 | 13 | 17 | 14 | 2 | 3 | – | – | – | Dunfermline |
| 5 | 2 | 7 | 1 | 6 | 8 | 6 | 15 | 7 | 8 | 2 | – | – | – | – | – | Alloa |
| 16 | 15 | 23 | 16 | 16 | 25 | 18 | 18 | 7 | 11 | 5 | 2 | 1 | | – | – | Falkirk |
| 5 | 7 | 7 | 9 | 9 | 23 | 27 | 12 | 20 | 10 | 11 | 4 | 1 | – | – | – | Stirling |
| 6 | 3 | 11 | 8 | 10 | 15 | 22 | 11 | 10 | 8 | 3 | 3 | – | – | – | – | Dumbarton |
| 6 | 8 | 11 | 14 | 9 | 9 | 17 | 13 | 8 | 4 | 3 | 4 | – | – | – | – | Kirkintilloch |
| 9 | 10 | 6 | 6 | 8 | 7 | 9 | 2 | 3 | 1 | 4 | – | – | – | – | – | Old or West Kilpatrick |
| 3 | 5 | 6 | 5 | 10 | 5 | 8 | 4 | 4 | 3 | 3 | – | – | – | – | – | Eastwood |
| 4 | 6 | 4 | 4 | 8 | 2 | 8 | 5 | 6 | 4 | 1 | – | 1 | – | – | – | Johnstone & Elderslie |
| 1 | 6 | 7 | 7 | 13 | 10 | 11 | 8 | 4 | 2 | 1 | – | – | – | – | – | Port-Glasgow |
| 16 | 20 | 14 | 14 | 8 | 10 | 15 | 18 | 36 | 10 | 13 | 2 | 2 | – | – | – | Ayr |
| 7 | 6 | 7 | 10 | 9 | 7 | 11 | 11 | 3 | 4 | 3 | . | – | 1 | – | – | Shettleston |
| 1 | 7 | 1 | 3 | 4 | 7 | 5 | 7 | 2 | 2 | – | 2 | – | – | – | – | Cambuslang |
| 9 | 9 | 17 | 12 | 10 | 14 | 13 | 16 | 17 | 4 | 3 | – | – | – | – | – | Cambusnethan |
| 2 | 4 | 7 | 4 | 5 | 2 | 3 | 4 | 3 | 2 | 1 | – | – | – | – | – | Larkhall |
| 4 | 3 | 2 | 4 | 6 | 6 | 5 | 4 | – | 2 | – | – | – | – | – | – | Kinning Park |
| 13 | 15 | 9 | 14 | 22 | 26 | 22 | 26 | 11 | 10 | 4 | 1 | – | – | – | – | New Monkland |
| 4 | 2 | 2 | 3 | 4 | 11 | 4 | 2 | 4 | 5 | 1 | 1 | – | – | – | – | Rutherglen |
| 5 | 3 | 3 | 4 | 7 | 6 | 13 | 15 | 8 | 7 | 5 | 1 | 1 | 1 | – | – | Inveresk |
| 2 | 2 | 2 | 2 | 4 | 6 | 3 | 7 | 11 | 3 | 3 | . | 1 | – | – | – | Galashiels |
| 2 | 3 | 4 | 4 | 3 | 8 | 15 | 14 | 13 | 8 | 6 | 2 | – | – | – | – | Hawick |
| 7 | 10 | 11 | 20 | 8 | 9 | 16 | 18 | 14 | 18 | 8 | 3 | 1 | – | 1 | – | Dumfries |
| | | | | | | | | | | | | | | | | **Small Town Districts, County of:—** |
| 2 | 2 | – | 3 | 1 | 2 | 2 | 5 | 6 | 9 | 5 | 4 | 3 | 1 | . | – | Shetland |
| 2 | 1 | 4 | 1 | 1 | 2 | 3 | 3 | 6 | 6 | 8 | 1 | – | 1 | – | – | Orkney |
| 8 | 5 | 7 | 8 | 7 | 5 | 12 | 12 | 10 | 14 | 5 | 6 | 2 | – | – | – | Caithness |
| 3 | 2 | 5 | 2 | 5 | 4 | 7 | 8 | 5 | 10 | 5 | 1 | – | – | – | – | Ross and Cromarty |
| – | 1 | 1 | 6 | 4 | 3 | 6 | 7 | 4 | 3 | 5 | – | – | – | – | – | Nairn |
| 3 | 3 | 6 | 7 | 11 | 3 | 11 | 10 | 14 | 17 | 9 | 5 | 1 | – | – | – | Elgin |
| 3 | 4 | 2 | 5 | 9 | 3 | 8 | 16 | 14 | 11 | 9 | 7 | 1 | – | – | – | Banff |
| 3 | 5 | 5 | 3 | 3 | 5 | 7 | 16 | 8 | 21 | 10 | 7 | – | – | – | – | Aberdeen |
| 3 | – | 3 | 3 | 1 | 3 | 3 | 2 | 9 | 6 | 2 | 2 | – | – | – | – | Kincardine |
| 4 | 4 | 6 | 7 | 1 | 5 | 9 | 12 | 17 | 20 | 9 | 4 | 1 | – | – | – | Forfar |
| 4 | 6 | 9 | 3 | 4 | 7 | 10 | 10 | 11 | 14 | 7 | 5 | 3 | – | – | – | Perth |
| 15 | 22 | 21 | 25 | 26 | 33 | 41 | 45 | 42 | 26 | 25 | 11 | 2 | – | – | – | Fife |
| 1 | – | – | – | – | – | 1 | 1 | 2 | – | – | 3 | – | – | – | – | Kinross |
| – | 3 | 5 | 4 | 3 | 2 | 10 | 8 | 3 | 6 | 3 | 4 | – | – | – | – | Clackmannan |
| 18 | 20 | 21 | 17 | 14 | 24 | 26 | 34 | 29 | 18 | 12 | 7 | 2 | – | . | – | Stirling |
| 7 | 10 | 5 | 11 | 13 | 12 | 18 | 18 | 15 | 9 | 9 | 4 | – | 1 | – | – | Dumbarton |
| 7 | 6 | 7 | 10 | 9 | 14 | 19 | 22 | 20 | 17 | 13 | 7 | 3 | – | – | – | Argyll |
| 3 | 2 | 4 | 2 | 3 | 3 | 5 | 9 | 6 | 4 | 3 | 5 | – | – | – | – | Bute |
| 18 | 21 | 20 | 34 | 29 | 26 | 35 | 35 | 34 | 23 | 18 | 3 | – | – | – | – | Renfrew |
| 26 | 37 | 47 | 41 | 53 | 58 | 87 | 64 | 71 | 47 | 43 | 10 | 6 | – | – | – | Ayr |
| 25 | 24 | 35 | 33 | 41 | 52 | 47 | 45 | 28 | 31 | 15 | 11 | 2 | 2 | – | – | Lanark |
| 13 | 9 | 14 | 13 | 18 | 16 | 21 | 25 | 12 | 12 | 8 | 1 | – | 1 | – | – | Linlithgow |
| 6 | 10 | 14 | 15 | 14 | 12 | 25 | 16 | 13 | 19 | 6 | 3 | – | – | – | – | Edinburgh |
| 6 | 5 | 5 | 7 | 9 | 5 | 12 | 13 | 9 | 12 | 8 | 1 | – | – | – | 1 | Haddington |
| 1 | 1 | 1 | 1 | 1 | 2 | 4 | 2 | 4 | 3 | 1 | 2 | – | – | – | – | Berwick |
| 1 | – | 5 | 2 | 2 | 2 | 6 | 11 | 7 | 5 | 4 | 1 | 1 | – | – | – | Peebles |
| – | 1 | 2 | – | 4 | 2 | 5 | 2 | – | 5 | 2 | – | – | – | – | – | Selkirk |
| 5 | 3 | 7 | 4 | 4 | 7 | 8 | 11 | 6 | 8 | 9 | 4 | – | – | 1 | – | Roxburgh |
| 1 | 1 | 1 | 7 | 3 | 10 | 9 | 11 | 7 | 7 | 5 | 4 | – | – | – | – | Dumfries |
| 3 | 2 | 8 | 3 | 3 | 6 | 11 | 5 | 8 | 5 | 2 | 3 | – | – | – | – | Kirkcudbright |
| 2 | 2 | 1 | 2 | 2 | 6 | 2 | 6 | 3 | – | 6 | 3 | 3 | – | – | – | Wigtown |

DEATHS at Different Ages in the TOWN DISTRICTS of SCOTLAND, 1902.—FEMALES.

| | FEMALES. | | | | | | | | | | | | |
|---|---|---|---|---|---|---|---|---|---|---|---|---|---|
| | ALL AGES. | AGE UNDER | | | | | | | | | | | |
| | | MONTHS. | | | 2 | 3 | 4 | 5 | 10 | 15 | 20 | 25 | 30 |
| | | 3 | 6 | 12 | | | | | | | | | |
| **Large Town Districts.** | | | | | | | | | | | | | |
| Inverness | 289 | 17 | 10 | 11 | 5 | 3 | 1 | 4 | 6 | 9 | 7 | 8 | 11 |
| Peterhead | 137 | 17 | 8 | 7 | 13 | 5 | 4 | 2 | 4 | – | 2 | 4 | 2 |
| Arbroath | 239 | 20 | 7 | 7 | 11 | 5 | – | 2 | 5 | 3 | 4 | 7 | 10 |
| Forfar | 127 | 11 | 3 | 4 | – | 2 | 1 | 1 | 4 | 3 | 5 | 4 | 6 |
| Monifieth (including part of St. Andrew—Dundee) | 100 | 4 | 5 | 2 | 4 | – | 2 | 1 | 2 | 2 | 4 | 4 | 3 |
| Montrose | 182 | 8 | 4 | 2 | 2 | 1 | – | – | 4 | 2 | 3 | 5 | 6 |
| Dunfermline | 244 | 22 | 3 | 8 | 16 | 7 | 2 | 4 | 7 | 5 | 10 | 8 | 6 |
| Alloa | 123 | 9 | 2 | 4 | 7 | 1 | 1 | 1 | 3 | 4 | 5 | 4 | 5 |
| Falkirk | 324 | 35 | 7 | 22 | 32 | 7 | 5 | 1 | 11 | 6 | 6 | 14 | 9 |
| Stirling | 206 | 12 | 6 | 7 | 17 | 7 | 3 | 4 | 11 | 3 | 4 | 8 | 6 |
| Dumbarton | 159 | 21 | 7 | 4 | 12 | 3 | 3 | – | 3 | 4 | 5 | 5 | 5 |
| Kirkintilloch | 151 | 11 | 2 | 6 | 8 | 3 | – | 1 | 1 | 3 | 5 | 4 | 5 |
| Old or West Kilpatrick | 183 | 18 | 7 | 13 | 17 | 2 | 6 | 2 | 13 | 3 | 5 | 11 | 13 |
| Eastwood | 141 | 11 | 3 | 5 | 10 | 4 | – | 3 | 3 | 4 | 1 | 7 | 4 |
| Johnstone and Elderslie | 119 | 19 | 3 | 4 | 11 | – | 5 | 1 | 2 | 2 | 5 | 2 | 3 |
| Port-Glasgow | 146 | 20 | 9 | 4 | 15 | 9 | 2 | 1 | 8 | 4 | 6 | 2 | 4 |
| Ayr | 286 | 13 | 7 | 13 | 17 | 7 | 5 | 3 | 5 | 3 | 10 | 11 | 8 |
| Shettleston | 178 | 23 | 5 | 10 | 13 | 10 | 3 | 5 | 4 | 3 | 5 | 8 | 5 |
| Cambuslang | 150 | 18 | 5 | 20 | 14 | 8 | 2 | 3 | 4 | 5 | 2 | 4 | 6 |
| Cambusnethan (including part of Dalziel) | 271 | 33 | 8 | 22 | 31 | 10 | 10 | 7 | 10 | 4 | 8 | 7 | 14 |
| Larkhall | 82 | 9 | 7 | 8 | 10 | 3 | 2 | – | 2 | 1 | 2 | 5 | 1 |
| Kinning Park | 118 | 8 | 5 | 14 | 14 | 7 | 3 | 2 | 2 | – | 7 | 4 | 3 |
| New Monkland | 273 | 32 | 6 | 17 | 15 | 11 | 5 | 7 | 14 | 6 | 9 | 15 | 10 |
| Rutherglen | 187 | 15 | 6 | 13 | 18 | 11 | 4 | 3 | 9 | 5 | 5 | 4 | 9 |
| Inveresk | 113 | 8 | 4 | 5 | 5 | 2 | 4 | 1 | 5 | 1 | 3 | 1 | 4 |
| Galashiels | 122 | 11 | – | 3 | 6 | 1 | 2 | 1 | 3 | – | 3 | 5 | 6 |
| Hawick | 169 | 6 | 4 | 4 | 6 | 2 | 2 | 2 | 4 | 6 | 5 | 4 | 10 |
| Dumfries (including Troqueer) | 258 | 17 | 7 | 15 | 3 | 4 | 2 | 1 | 8 | 8 | 7 | 2 | 10 |
| **Small Town Districts, County of:—** | | | | | | | | | | | | | |
| Shetland | 63 | 2 | 1 | 2 | 2 | 2 | 2 | – | – | – | 1 | 4 | 3 |
| Orkney | 64 | 3 | – | – | 1 | 1 | – | 1 | – | – | 1 | 1 | 2 |
| Caithness | 151 | 9 | 7 | 8 | 7 | – | – | 1 | 6 | 2 | 7 | 3 | 2 |
| Ross and Cromarty | 124 | 7 | 4 | 4 | 5 | 2 | 2 | – | 4 | 2 | 4 | 3 | 2 |
| Nairn | 60 | 7 | 1 | 4 | – | 1 | – | 1 | – | 1 | 2 | 4 | 3 |
| Elgin | 178 | 13 | 6 | 1 | 9 | 3 | – | 1 | – | 3 | 5 | 5 | 2 |
| Banff | 224 | 19 | 7 | 10 | 8 | 3 | 6 | 3 | 12 | 5 | 7 | 8 | 5 |
| Aberdeen | 231 | 20 | 11 | 8 | 7 | 3 | 2 | 2 | 6 | 5 | 7 | 4 | 8 |
| Kincardine | 68 | 5 | 2 | 1 | – | – | – | 1 | – | 2 | 1 | 1 | 1 |
| Forfar | 184 | 15 | 2 | 1 | 5 | 1 | 1 | 2 | 7 | 3 | 5 | 6 | 2 |
| Perth | 215 | 19 | 3 | 5 | 7 | 3 | 3 | – | 3 | 5 | 6 | 4 | 3 |
| Fife | 700 | 79 | 27 | 34 | 40 | 14 | 9 | 10 | 28 | 16 | 17 | 22 | 14 |
| Kinross | 17 | – | 1 | – | 2 | – | 1 | – | 1 | – | – | – | – |
| Clackmannan | 68 | 7 | 2 | 3 | – | – | 1 | – | 2 | – | 1 | 3 | 3 |
| Stirling | 465 | 50 | 10 | 27 | 45 | 14 | 6 | 5 | 24 | 5 | 8 | 10 | 15 |
| Dumbarton | 297 | 31 | 7 | 7 | 19 | 7 | 4 | 4 | 4 | 5 | 11 | 16 | 8 |
| Argyll | 229 | 15 | 2 | 7 | 3 | 3 | – | 2 | 4 | 2 | 9 | 6 | 9 |
| Bute | 96 | 5 | 2 | 1 | 3 | 2 | 2 | – | 2 | 2 | 3 | 5 | – |
| Renfrew | 532 | 34 | 16 | 27 | 40 | 8 | 7 | 8 | 15 | 5 | 25 | 22 | 18 |
| Ayr | 1093 | 101 | 36 | 47 | 59 | 24 | 13 | 16 | 34 | 14 | 30 | 40 | 33 |
| Lanark | 882 | 122 | 51 | 74 | 70 | 29 | 12 | 9 | 30 | 19 | 27 | 22 | 25 |
| Linlithgow | 374 | 55 | 16 | 23 | 37 | 18 | 11 | 8 | 17 | 7 | 8 | 9 | 14 |
| Edinburgh | 294 | 38 | 7 | 11 | 11 | 4 | 4 | 5 | 10 | 8 | 7 | 4 | 13 |
| Haddington | 190 | 17 | 9 | 3 | 3 | 1 | 2 | 1 | 7 | 3 | 13 | 2 | 3 |
| Berwick | 41 | 2 | 1 | – | – | – | 1 | 1 | – | 2 | 1 | 3 | – |
| Peebles | 53 | 1 | 1 | 1 | 2 | – | – | 1 | – | – | 4 | 1 | 1 |
| Selkirk | 51 | 6 | 1 | 2 | – | 1 | 2 | – | 2 | 1 | 1 | 1 | – |
| Roxburgh | 111 | 8 | 1 | – | 3 | 1 | 1 | 2 | 2 | 2 | 1 | 1 | 4 |
| Dumfries | 119 | 11 | 2 | 2 | 4 | 2 | – | 1 | 1 | 2 | – | 3 | 5 |
| Kirkcudbright | 91 | 3 | 3 | 1 | 1 | – | – | – | 1 | 1 | 6 | 1 | 3 |
| Wigtown | 83 | 6 | 1 | 3 | 1 | – | 2 | 1 | 1 | 2 | 3 | 3 | 2 |

DEATHS at Different Ages in the TOWN DISTRICTS of SCOTLAND, 1902.—FEMALES.

| FEMALES. AGE UNDER | | | | | | | | | | | | | | | |
|---|---|---|---|---|---|---|---|---|---|---|---|---|---|---|---|
| 35 | 40 | 45 | 50 | 55 | 60 | 65 | 70 | 75 | 80 | 85 | 90 | 95 | 100 | 105 | ? |
| | | | | | | | | | | | | | | | **Large Town Districts.** |
| 5 | 13 | 9 | 9 | 15 | 14 | 23 | 23 | 33 | 26 | 19 | 8 | – | – | – | – Inverness |
| 2 | 6 | 1 | 5 | 5 | 3 | 9 | 7 | 12 | 6 | 2 | 7 | 4 | – | – | – Peterhead |
| 9 | 6 | 11 | 7 | 9 | 10 | 18 | 21 | 26 | 15 | 16 | 7 | 1 | 2 | – | – Arbroath |
| 2 | 4 | 2 | 2 | 6 | 2 | 11 | 13 | 7 | 13 | 8 | 11 | 1 | 1 | – | – Forfar |
| 8 | 3 | 3 | 3 | 3 | 8 | 4 | 7 | 10 | 7 | 8 | 6 | 2 | – | – | – Montrose |
| 2 | 6 | 11 | 6 | 4 | 11 | 17 | 24 | 21 | 19 | 14 | 8 | 1 | 1 | – | – Montrose |
| 12 | 9 | 6 | 12 | 9 | 8 | 15 | 14 | 24 | 17 | 10 | 10 | – | – | – | – Dunfermline |
| 5 | 3 | 3 | 7 | 8 | 8 | 3 | 12 | 13 | 5 | 8 | 2 | – | – | – | – Alloa. |
| 17 | 11 | 15 | 9 | 12 | 9 | 11 | 20 | 23 | 22 | 17 | 2 | 1 | – | – | – Falkirk |
| 5 | 6 | 7 | 4 | 16 | 16 | 10 | 11 | 12 | 9 | 11 | 5 | 4 | 2 | – | – Stirling |
| 9 | 5 | 8 | 8 | 7 | 9 | 16 | 8 | 11 | 2 | 4 | – | – | – | – | – Dumbarton |
| 5 | 9 | 11 | 4 | 12 | 8 | 15 | 11 | 12 | 5 | 7 | 2 | 1 | – | – | – Kirkintilloch |
| 7 | 5 | 1 | 5 | 6 | 6 | 11 | 12 | 6 | 8 | 3 | 3 | – | – | – | – Old or West Kilpatrick |
| 4 | 6 | 3 | 3 | 4 | 12 | 11 | 15 | 12 | 6 | 7 | 2 | 1 | – | – | – Eastwood |
| 5 | 6 | 3 | 6 | 6 | 6 | 6 | 9 | 7 | 6 | 2 | – | – | – | – | – Johnstone & Elderslie |
| 2 | 7 | 4 | 11 | 4 | 8 | 8 | 7 | 7 | 2 | 1 | – | 1 | – | – | – Port-Glasgow |
| 10 | 9 | 16 | 11 | 12 | 14 | 18 | 16 | 27 | 28 | 14 | 5 | 4 | – | – | – Ayr |
| 11 | 5 | 8 | 7 | 8 | 8 | 9 | 9 | 8 | 2 | 6 | 3 | – | – | – | – Shettleston |
| 4 | 6 | 6 | 3 | 4 | 9 | 6 | 7 | 7 | 3 | 3 | 1 | – | – | – | – Camlouslang |
| 9 | 14 | 8 | 5 | 8 | 12 | 16 | 10 | 6 | 11 | 4 | 2 | 2 | – | – | – Cambusnethan |
| 1 | 1 | 2 | – | 3 | 5 | 9 | 2 | 4 | 3 | 2 | – | – | – | – | – Larkhall |
| 5 | 4 | 5 | 7 | 5 | 4 | 7 | 5 | 4 | 2 | – | 1 | – | – | – | – Kilsyth Park |
| 13 | 12 | 9 | 7 | 12 | 10 | 16 | 7 | 15 | 11 | 4 | 8 | 2 | – | – | – New Monkland |
| 6 | 7 | 5 | 5 | 8 | 8 | 10 | 12 | 7 | 8 | 5 | 3 | 1 | – | – | – Rutherglen |
| 4 | 5 | 4 | 5 | 6 | 7 | 5 | 5 | 10 | 7 | 7 | 4 | 1 | – | – | – Inverask |
| 2 | 5 | 1 | 6 | 4 | 7 | 12 | 5 | 11 | 10 | 14 | 4 | – | – | – | – Galashiels |
| 4 | 11 | 10 | 4 | 7 | 10 | 16 | 7 | 15 | 18 | 8 | 3 | 1 | – | – | – Hawick |
| 9 | 15 | 8 | 9 | 13 | 22 | 13 | 29 | 16 | 18 | 14 | 4 | 4 | – | – | – Dumfries |
| | | | | | | | | | | | | | | | **Small Town Districts, County of:—** |
| 1 | 4 | 1 | 2 | 1 | 1 | 4 | 4 | 8 | 10 | 6 | 1 | 1 | – | – | – Shetland |
| 3 | 3 | 1 | 1 | 3 | 2 | 4 | 5 | 4 | 7 | 11 | 8 | 1 | 1 | – | – Orkney |
| 4 | 5 | 3 | 6 | 5 | 4 | 11 | 12 | 11 | 11 | 13 | 13 | – | 1 | – | – Caithness |
| 3 | 2 | 4 | 4 | 6 | 6 | 3 | 13 | 14 | 8 | 10 | 7 | 4 | – | 1 | – Ross and Cromarty |
| 1 | – | 2 | 3 | 1 | 1 | 4 | 4 | 5 | 3 | 6 | 5 | 1 | – | – | – Nairn |
| 5 | 7 | 4 | 9 | 3 | 6 | 9 | 15 | 15 | 24 | 18 | 10 | 3 | 2 | – | – Elgin |
| 6 | 4 | 7 | 7 | 12 | 3 | 11 | 17 | 16 | 22 | 10 | 12 | 2 | 1 | 1 | – Banff |
| 9 | 7 | 7 | 2 | 7 | 10 | 12 | 16 | 23 | 29 | 14 | 8 | 2 | 2 | – | – Aberdeen |
| 2 | 4 | 1 | 2 | 3 | 3 | 3 | 6 | 5 | 6 | 13 | 4 | 2 | – | – | – Kincardine |
| 8 | 5 | 5 | 6 | 9 | 6 | 14 | 19 | 17 | 18 | 11 | 11 | 5 | | – | – Forfar |
| 7 | 7 | 6 | 9 | 7 | 12 | 15 | 21 | 20 | 26 | 16 | 6 | 2 | – | – | – Perth |
| 18 | 24 | 21 | 25 | 24 | 36 | 34 | 38 | 53 | 58 | 28 | 20 | 9 | 1 | 1 | – Fife |
| – | – | – | – | – | 2 | 1 | 1 | 1 | 1 | 4 | 1 | 1 | – | – | – Kinross |
| 3 | 1 | 1 | 3 | 4 | 9 | 4 | 6 | 8 | 2 | 3 | 2 | – | – | – | – Clackmannan |
| 17 | 17 | 12 | 19 | 18 | 24 | 29 | 26 | 28 | 14 | 24 | 13 | 4 | 1 | – | – Stirling |
| 8 | 14 | 6 | 11 | 19 | 19 | 21 | 9 | 20 | 13 | 19 | 9 | 5 | 1 | – | – Dumbarton |
| 7 | 11 | 7 | 10 | 14 | 9 | 15 | 19 | 18 | 22 | 17 | 14 | 4 | – | – | – Argyll |
| 1 | 3 | 4 | 2 | 6 | 9 | 7 | 9 | 13 | 8 | 5 | 1 | 1 | – | – | – Bute |
| 18 | 17 | 17 | 16 | 19 | 35 | 42 | 41 | 36 | 29 | 22 | 13 | 2 | – | – | – Renfrew |
| 42 | 45 | 31 | 40 | 45 | 51 | 69 | 82 | 80 | 71 | 45 | 29 | 12 | 4 | – | – Ayr |
| 25 | 28 | 24 | 20 | 40 | 41 | 52 | 43 | 33 | 39 | 25 | 19 | 2 | 1 | – | – Lanark |
| 9 | 11 | 7 | 10 | 18 | 16 | 21 | 17 | 19 | 9 | 10 | 3 | 1 | – | – | – Linlithgow |
| 13 | 11 | 7 | 11 | 11 | 16 | 22 | 12 | 21 | 24 | 15 | 8 | 1 | – | – | – Edinburgh |
| 4 | 9 | 7 | 5 | 12 | 15 | 13 | 13 | 12 | 18 | 9 | 6 | 3 | – | – | – Haddington |
| – | 3 | 2 | – | 1 | 5 | – | 4 | 2 | 4 | 5 | 2 | 2 | – | – | – Berwick |
| 1 | 1 | 2 | 1 | 5 | 3 | 5 | 7 | 6 | 4 | 6 | – | – | – | – | – Peebles |
| – | 1 | – | 4 | 3 | 9 | 5 | 3 | 5 | 2 | 1 | – | 1 | – | – | – Selkirk |
| 1 | 3 | 6 | 6 | 6 | 6 | 10 | 8 | 9 | 10 | 13 | 3 | 4 | – | – | – Roxburgh |
| 2 | 2 | 1 | 5 | 7 | 5 | 13 | 10 | 11 | 12 | 10 | 7 | 1 | – | – | – Dumfries |
| 3 | 2 | 7 | 2 | 2 | 6 | 5 | 11 | 13 | 6 | 5 | 6 | 2 | 1 | – | – Kirkcudbright |
| 1 | 3 | 3 | 8 | 7 | 2 | 11 | 3 | 5 | 5 | 7 | 2 | – | 1 | – | – Wigtown |

DEATHS at Different Ages in the RURAL DISTRICTS of SCOTLAND, 1902.—BOTH SEXES.

| | BOTH SEXES. | | | | | | | | | | | | |
|---|---|---|---|---|---|---|---|---|---|---|---|---|---|
| | ALL AGES. | AGE UNDER | | | | | | | | | | | |
| | | MONTHS. | | | 2 | 3 | 4 | 5 | 10 | 15 | 20 | 25 | 30 |
| | | 3 | 6 | 12 | | | | | | | | | |
| **Mainland-Rural Districts, County of:—** | | | | | | | | | | | | | |
| Caithness | 295 | 10 | 10 | 4 | 5 | 2 | 1 | 2 | – | 6 | 12 | 12 | 5 |
| Sutherland | 350 | 18 | 6 | 10 | 6 | 4 | 4 | 2 | 4 | 8 | 12 | 14 | 7 |
| Ross and Cromarty | 760 | 48 | 16 | 24 | 18 | 5 | 4 | 4 | 11 | 12 | 16 | 26 | 17 |
| Inverness | 397 | 23 | 5 | 8 | 2 | 4 | 1 | – | 7 | 7 | 8 | 13 | 12 |
| Nairn | 46 | 6 | – | 1 | 2 | – | 1 | – | 1 | 1 | – | – | 2 |
| Elgin | 416 | 31 | 11 | 12 | 9 | 5 | 2 | 2 | 10 | 10 | 17 | 13 | 15 |
| Banff | 538 | 67 | 21 | 15 | 14 | 5 | 2 | 5 | 10 | 16 | 17 | 20 | 12 |
| Aberdeen | 1595 | 159 | 58 | 45 | 31 | 20 | 21 | 7 | 27 | 41 | 44 | 40 | 45 |
| Kincardine | 332 | 32 | 10 | 6 | 7 | 3 | 4 | 5 | 5 | 4 | 14 | 17 | 9 |
| Forfar | 514 | 41 | 14 | 10 | 12 | 7 | 2 | 2 | 11 | 22 | 25 | 13 | 14 |
| Perth | 995 | 68 | 13 | 21 | 21 | 7 | 4 | 4 | 16 | 8 | 24 | 21 | 31 |
| Fife | 1011 | 80 | 18 | 40 | 26 | 15 | 10 | 8 | 23 | 14 | 20 | 26 | 31 |
| Kinross | 89 | 7 | 1 | 3 | 2 | – | – | – | 2 | 1 | 2 | 3 | 2 |
| Clackmannan | 48 | 5 | – | 1 | 1 | 1 | – | – | – | 1 | 3 | – | 2 |
| Stirling | 385 | 51 | 11 | 22 | 26 | 7 | 3 | 8 | 14 | 6 | 12 | 11 | 17 |
| Dumbarton | 145 | 11 | 2 | 13 | 12 | 4 | 1 | – | 9 | 1 | – | 12 | 5 |
| Argyll | 491 | 19 | 6 | 6 | 12 | 3 | 2 | 2 | 10 | 5 | 14 | 18 | 15 |
| Renfrew | 268 | 16 | 10 | 6 | 10 | 5 | 1 | 2 | 5 | 8 | 11 | 6 | 16 |
| Ayr | 740 | 79 | 29 | 42 | 49 | 20 | 15 | 7 | 17 | 11 | 25 | 20 | 16 |
| Lanark | 1773 | 155 | 57 | 77 | 92 | 32 | 15 | 26 | 44 | 24 | 28 | 57 | 63 |
| Linlithgow | 244 | 40 | 10 | 16 | 15 | 1 | 2 | 2 | 4 | 3 | 11 | 12 | 2 |
| Edinburgh | 733 | 67 | 17 | 28 | 25 | 16 | 5 | 2 | 19 | 9 | 12 | 19 | 23 |
| Haddington | 236 | 31 | 6 | 4 | 5 | – | 2 | 1 | 4 | 3 | 1 | 5 | 6 |
| Berwick | 362 | 42 | 6 | 5 | 7 | – | 3 | – | 9 | 4 | 9 | 8 | 12 |
| Peebles | 83 | 11 | 2 | 3 | 2 | 1 | – | – | 3 | – | 3 | 1 | 3 |
| Selkirk | 25 | 3 | 1 | – | 1 | – | – | – | 1 | 1 | 1 | – | – |
| Roxburgh | 229 | 20 | 4 | 5 | 4 | 2 | 1 | – | 5 | 4 | 2 | 6 | 7 |
| Dumfries | 586 | 57 | 12 | 17 | 17 | 9 | 6 | 2 | 10 | 15 | 11 | 17 | 16 |
| Kirkcudbright | 283 | 14 | 6 | 3 | 2 | – | 2 | 1 | 9 | 6 | 13 | 12 | 2 |
| Wigtown | 323 | 34 | 9 | 10 | 6 | 3 | 4 | 5 | 5 | 4 | 14 | 8 | – |
| **Insular-Rural Districts, County of:—** | | | | | | | | | | | | | |
| Shetland | 391 | 15 | 7 | 8 | 13 | 7 | 2 | 3 | 12 | 9 | 15 | 19 | 15 |
| Orkney | 318 | 25 | 6 | 4 | 2 | 2 | 4 | – | 4 | 8 | 9 | 13 | 6 |
| Ross and Cromarty | 291 | 30 | 9 | 12 | 5 | 5 | – | 2 | 10 | 8 | 9 | 20 | 12 |
| Inverness | 557 | 60 | 8 | 10 | 10 | 3 | 7 | 4 | 13 | 8 | 17 | 30 | 18 |
| Argyll | 262 | 11 | 3 | 1 | 8 | 4 | 3 | 2 | 3 | 4 | 13 | 5 | 4 |
| Bute | 151 | 4 | 4 | – | 4 | 3 | 2 | – | 3 | 1 | 4 | 1 | 6 |

DEATHS at Different Ages in the RURAL DISTRICTS of SCOTLAND, 1902.—BOTH SEXES.

| BOTH SEXES. | | | | | | | | | | | | | | | | |
|---|---|---|---|---|---|---|---|---|---|---|---|---|---|---|---|---|
| AGE UNDER | | | | | | | | | | | | | | | | |
| 35 | 40 | 45 | 50 | 55 | 60 | 65 | 70 | 75 | 80 | 85 | 90 | 95 | 100 | 105 | ? | |
| | | | | | | | | | | | | | | | | **Mainland-Rural Districts, County of:—** |
| 9 | 7 | 5 | 6 | 6 | 16 | 21 | 27 | 33 | 33 | 33 | 21 | 7 | 2 | – | – | Caithness |
| 10 | 10 | 5 | 5 | 11 | 18 | 15 | 28 | 29 | 44 | 37 | 32 | 9 | 2 | – | – | Sutherland |
| 17 | 20 | 18 | 16 | 13 | 35 | 53 | 54 | 84 | 88 | 78 | 52 | 19 | 9 | 2 | 1 | Ross and Cromarty |
| 16 | 17 | 7 | 12 | 13 | 14 | 22 | 39 | 42 | 44 | 35 | 30 | 16 | 1 | 1 | – | Inverness |
| 1 | 1 | 4 | 1 | 4 | 3 | – | 1 | 4 | 7 | 5 | – | – | 1 | – | – | Nairn |
| 4 | 12 | 9 | 13 | 15 | 23 | 16 | 24 | 48 | 48 | 40 | 18 | 7 | 2 | – | – | Elgin |
| 10 | 11 | 15 | 12 | 15 | 35 | 28 | 27 | 44 | 56 | 38 | 24 | 18 | 1 | – | – | Banff |
| 40 | 32 | 40 | 40 | 46 | 66 | 91 | 121 | 138 | 160 | 152 | 92 | 29 | 10 | – | – | Aberdeen |
| 11 | 12 | 8 | 7 | 10 | 17 | 19 | 23 | 28 | 28 | 29 | 10 | 13 | 1 | – | – | Kincardine |
| 10 | 12 | 15 | 17 | 20 | 21 | 38 | 32 | 48 | 42 | 46 | 24 | 13 | 3 | – | – | Forfar |
| 20 | 33 | 28 | 38 | 45 | 49 | 89 | 86 | 104 | 98 | 89 | 49 | 25 | 4 | – | – | Perth |
| 23 | 26 | 32 | 30 | 31 | 50 | 66 | 88 | 122 | 91 | 74 | 49 | 15 | 3 | – | – | Fife |
| 2 | 4 | 3 | 5 | 2 | 4 | 4 | 2 | 9 | 10 | 11 | 8 | 1 | 1 | – | – | Kinross |
| 2 | 2 | 2 | 1 | 5 | 4 | 2 | 4 | 2 | 5 | 2 | 2 | 1 | – | – | – | Clackmannan |
| 9 | 10 | 15 | 5 | 9 | 21 | 25 | 21 | 22 | 26 | 18 | 11 | 3 | 2 | – | – | Stirling |
| 5 | 3 | 5 | – | 5 | 8 | 10 | 10 | 12 | 6 | 5 | 5 | – | 1 | – | – | Dumbarton |
| 14 | 15 | 14 | 15 | 30 | 26 | 32 | 41 | 44 | 45 | 57 | 31 | 8 | 5 | 2 | – | Argyll |
| 12 | 19 | 19 | 15 | 12 | 22 | 19 | 22 | 11 | 10 | 7 | 3 | 1 | – | – | – | Renfrew |
| 20 | 21 | 15 | 27 | 22 | 34 | 49 | 49 | 54 | 50 | 38 | 21 | 10 | – | – | – | Ayr |
| 61 | 94 | 90 | 94 | 108 | 101 | 126 | 122 | 102 | 90 | 72 | 32 | 10 | 1 | – | – | Lanark |
| 7 | 12 | 7 | 7 | 6 | 17 | 18 | 15 | 9 | 9 | 6 | 9 | 3 | – | 1 | – | Linlithgow |
| 27 | 27 | 36 | 27 | 40 | 40 | 73 | 58 | 63 | 44 | 34 | 18 | 3 | 1 | – | – | Edinburgh |
| 5 | 7 | 12 | 5 | 12 | 12 | 25 | 23 | 21 | 19 | 12 | 13 | – | 2 | – | – | Haddington |
| 8 | 9 | 9 | 7 | 19 | 18 | 30 | 33 | 40 | 30 | 36 | 12 | 5 | 1 | – | – | Berwick |
| 2 | 4 | 5 | 2 | 2 | 1 | 5 | 6 | 8 | 7 | 8 | 1 | 2 | 1 | – | – | Peebles |
| 1 | 1 | – | – | 2 | – | 3 | 2 | 3 | 2 | 2 | 1 | – | – | – | – | Selkirk |
| 7 | 5 | 6 | 9 | 11 | 15 | 14 | 21 | 25 | 18 | 20 | 7 | 3 | 1 | – | – | Roxburgh |
| 16 | 14 | 19 | 13 | 20 | 30 | 31 | 58 | 47 | 55 | 45 | 33 | 12 | 4 | – | – | Dumfries |
| 12 | 8 | 12 | 7 | 12 | 10 | 20 | 28 | 27 | 27 | 22 | 19 | 7 | 1 | 1 | – | Kirkcudbright |
| 7 | 12 | 12 | 12 | 19 | 13 | 21 | 23 | 26 | 21 | 37 | 10 | 7 | 1 | – | – | Wigtown |
| | | | | | | | | | | | | | | | | **Insular-Rural Districts, County of:—** |
| 9 | 17 | 7 | 6 | 7 | 11 | 17 | 15 | 32 | 41 | 60 | 30 | 12 | 2 | – | – | Shetland |
| 7 | 9 | 8 | 9 | 8 | 11 | 15 | 25 | 31 | 39 | 29 | 31 | 10 | 3 | – | – | Orkney |
| 11 | 12 | 7 | 7 | 4 | 17 | 8 | 11 | 22 | 28 | 25 | 11 | 4 | 2 | – | – | Ross and Cromarty |
| 16 | 15 | 17 | 16 | 17 | 33 | 32 | 35 | 35 | 57 | 54 | 23 | 12 | 5 | 2 | – | Inverness |
| 4 | 6 | 5 | 11 | 9 | 12 | 13 | 17 | 35 | 33 | 31 | 19 | 5 | – | 1 | – | Argyll |
| 5 | 6 | 6 | 5 | 5 | 13 | 11 | 14 | 5 | 17 | 19 | 11 | – | 2 | – | – | Bute |

DEATHS at Different Ages in the RURAL DISTRICTS of SCOTLAND, 1902.—MALES.

| | MALES. | | | | | | | | | | | | |
|---|---|---|---|---|---|---|---|---|---|---|---|---|---|
| | ALL AGES. | AGE UNDER | | | | | | | | | | | |
| | | MONTHS. | | | 2 | 3 | 4 | 5 | 10 | 15 | 20 | 25 | 30 |
| | | 3 | 6 | 12 | | | | | | | | | |
| **Mainland-Rural Districts, County of:—** | | | | | | | | | | | | | |
| Caithness | 141 | 5 | 6 | 1 | 4 | 1 | 1 | – | – | 3 | 8 | 7 | 2 |
| Sutherland | 173 | 9 | 2 | 5 | 3 | 2 | 1 | 1 | 2 | 5 | 7 | 11 | 3 |
| Ross and Cromarty | 335 | 31 | 7 | 15 | 7 | 4 | 1 | 1 | 5 | 8 | 9 | 12 | 9 |
| Inverness | 193 | 13 | 3 | 3 | 2 | 4 | 1 | – | 4 | 6 | 3 | 6 | 6 |
| Nairn | 23 | 4 | – | – | – | – | 1 | – | 1 | – | – | – | 1 |
| Elgin | 203 | 19 | 9 | 4 | 4 | 3 | – | – | 4 | 4 | 10 | 5 | 3 |
| Banff | 263 | 34 | 13 | 10 | 8 | 3 | 1 | 2 | 7 | 5 | 7 | 10 | 7 |
| Aberdeen | 741 | 81 | 28 | 24 | 16 | 8 | 9 | 2 | 8 | 18 | 21 | 14 | 22 |
| Kincardine | 168 | 14 | 5 | 4 | 4 | 1 | 4 | 3 | 2 | 1 | 10 | 8 | 5 |
| Forfar | 262 | 25 | 8 | 5 | 6 | 3 | 2 | 1 | 7 | 12 | 11 | 8 | 5 |
| Perth | 472 | 37 | 7 | 12 | 15 | 1 | 1 | 4 | 9 | 5 | 8 | 10 | 18 |
| Fife | 486 | 40 | 10 | 25 | 15 | 10 | 5 | 4 | 8 | 4 | 10 | 11 | 16 |
| Kinross | 45 | 5 | 1 | 1 | 1 | – | – | – | 1 | 1 | – | 2 | – |
| Clackmannan | 21 | 1 | – | – | – | – | – | – | – | 1 | 1 | – | 1 |
| Stirling | 205 | 28 | 9 | 14 | 14 | 1 | 1 | 4 | 8 | 2 | 6 | 4 | 7 |
| Dumbarton | 70 | 4 | 1 | 6 | 6 | 4 | – | – | 4 | – | – | 6 | 3 |
| Argyll | 245 | 12 | 4 | 3 | 7 | – | – | – | 6 | 2 | 8 | 10 | 7 |
| Renfrew | 128 | 7 | 5 | 1 | 5 | 4 | 1 | 1 | 3 | 3 | 6 | 3 | 9 |
| Ayr | 377 | 47 | 16 | 16 | 36 | 8 | 7 | 2 | 8 | 6 | 12 | 9 | 8 |
| Lanark | 980 | 96 | 30 | 40 | 50 | 18 | 6 | 9 | 19 | 11 | 18 | 36 | 30 |
| Linlithgow | 114 | 16 | 6 | 4 | 11 | 1 | 2 | 1 | 1 | 2 | 10 | 3 | 1 |
| Edinburgh | 380 | 42 | 9 | 13 | 17 | 8 | 3 | 1 | 9 | 7 | 9 | 10 | 9 |
| Haddington | 114 | 21 | 2 | 3 | 2 | – | – | 1 | 1 | – | 1 | 2 | 3 |
| Berwick | 176 | 19 | 2 | 3 | 6 | – | 2 | – | 4 | 3 | 5 | 3 | 6 |
| Peebles | 49 | 7 | 1 | 2 | 2 | 1 | – | – | 3 | – | 1 | – | 3 |
| Selkirk | 11 | 1 | 1 | – | – | – | – | – | 1 | – | – | – | – |
| Roxburgh | 109 | 13 | 3 | 1 | 3 | 1 | 1 | – | 3 | – | 1 | 4 | 4 |
| Dumfries | 274 | 35 | 6 | 11 | 8 | 5 | 2 | – | 2 | 5 | 5 | 6 | 10 |
| Kirkcudbright | 128 | 9 | 5 | 3 | – | – | 1 | – | 4 | 3 | 2 | 6 | 1 |
| Wigtown | 148 | 18 | 6 | 6 | 4 | 2 | 2 | 3 | 2 | 1 | 6 | 6 | – |
| **Insular-Rural Districts, County of:—** | | | | | | | | | | | | | |
| Shetland | 165 | 8 | 6 | 2 | 8 | 3 | 1 | 2 | 4 | 3 | 8 | 11 | 6 |
| Orkney | 163 | 13 | 6 | 3 | 2 | 1 | 2 | – | 3 | 2 | 5 | 7 | 4 |
| Ross and Cromarty | 144 | 18 | 6 | 6 | 2 | – | – | – | 7 | 3 | 5 | 13 | 8 |
| Inverness | 263 | 32 | 7 | 5 | 9 | 1 | 4 | 2 | 4 | 5 | 9 | 16 | 9 |
| Argyll | 120 | 6 | – | 1 | 4 | 4 | 1 | 2 | 1 | 3 | 6 | – | 1 |
| Bute | 74 | 3 | 3 | – | 2 | 1 | 1 | – | 3 | – | 1 | – | 3 |

DEATHS at Different Ages in the RURAL DISTRICTS of SCOTLAND, 1902.—MALES.

| MALES. AGE UNDER | | | | | | | | | | | | | | | |
|---|---|---|---|---|---|---|---|---|---|---|---|---|---|---|---|
| 35 | 40 | 45 | 50 | 55 | 60 | 65 | 70 | 75 | 80 | 85 | 90 | 95 | 100 | 105 | ? |
| | | | | | | | | | | | | | | | **Mainland-Rural Districts, County of:—** |
| 4 | 4 | 3 | 4 | 2 | 10 | 8 | 10 | 15 | 17 | 12 | 9 | 4 | 1 | – | – | Caithness |
| 7 | 7 | 4 | 3 | 5 | 14 | 7 | 15 | 15 | 14 | 13 | 14 | 4 | – | – | – | Sutherland |
| 7 | 7 | 8 | 8 | 9 | 22 | 24 | 25 | 33 | 30 | 29 | 14 | 5 | 3 | 2 | – | Ross and Cromarty |
| 7 | 8 | 5 | 8 | 8 | 8 | 10 | 15 | 17 | 20 | 13 | 16 | 6 | 1 | – | – | Inverness |
| 1 | 1 | 3 | 1 | 2 | 2 | – | 1 | 4 | 3 | 2 | – | – | 1 | – | – | Nairn |
| 3 | 9 | 5 | 6 | 8 | 16 | 8 | 14 | 17 | 27 | 18 | 5 | 2 | – | – | – | Elgin |
| 5 | 2 | 6 | 7 | 4 | 14 | 18 | 17 | 25 | 30 | 20 | 10 | 1 | – | – | – | Banff |
| 13 | 13 | 14 | 17 | 25 | 37 | 40 | 63 | 74 | 68 | 70 | 37 | 14 | 5 | – | – | Aberdeen |
| 8 | 7 | 6 | 1 | 5 | 11 | 8 | 9 | 15 | 15 | 15 | 4 | 3 | – | – | – | Kincardine |
| 3 | 8 | 8 | 10 | 11 | 13 | 19 | 19 | 20 | 22 | 16 | 14 | 4 | 2 | – | – | Forfar |
| 9 | 15 | 17 | 17 | 26 | 30 | 38 | 39 | 51 | 36 | 35 | 23 | 8 | 1 | – | – | Perth |
| 14 | 14 | 18 | 18 | 15 | 22 | 31 | 44 | 50 | 38 | 39 | 19 | 4 | 2 | – | – | Fife |
| 1 | 2 | 2 | 1 | 2 | 2 | 2 | 1 | 5 | 5 | 6 | 3 | 1 | – | – | – | Kinross |
| – | 2 | 2 | – | 4 | 2 | 2 | 4 | – | 1 | – | – | – | – | – | – | Clackmannan |
| 2 | 7 | 8 | 3 | 6 | 13 | 14 | 12 | 10 | 17 | 8 | 5 | 2 | – | – | – | Stirling |
| 2 | 2 | 3 | – | 4 | 4 | 6 | 3 | 7 | 1 | 3 | 1 | – | – | – | – | Dumbarton |
| 9 | 9 | 11 | 8 | 17 | 9 | 16 | 18 | 24 | 24 | 25 | 15 | 1 | – | – | – | Argyll |
| 5 | 10 | 11 | 6 | 4 | 11 | 12 | 8 | 4 | 5 | 3 | – | 1 | – | – | – | Renfrew |
| 8 | 10 | 9 | 12 | 12 | 20 | 25 | 29 | 24 | 29 | 11 | 8 | 5 | – | – | – | Ayr |
| 38 | 68 | 61 | 58 | 74 | 58 | 71 | 50 | 47 | 41 | 34 | 16 | 1 | – | – | – | Lanark |
| 5 | 6 | 2 | 1 | 3 | 9 | 8 | 8 | 4 | 1 | 2 | 7 | – | – | – | – | Linlithgow |
| 14 | 9 | 24 | 15 | 23 | 21 | 42 | 26 | 22 | 22 | 16 | 6 | 3 | – | – | – | Edinburgh |
| – | 3 | 5 | 3 | 5 | 8 | 10 | 10 | 11 | 10 | 6 | 7 | – | – | – | – | Haddington |
| 3 | 5 | 4 | 5 | 8 | 8 | 13 | 12 | 19 | 20 | 16 | 7 | 3 | – | – | – | Berwick |
| 1 | 3 | 3 | 2 | 1 | – | 3 | 5 | 2 | 4 | 3 | 1 | 1 | – | – | – | Peebles |
| 1 | – | – | – | 1 | – | 2 | – | 2 | 1 | 1 | – | – | – | – | – | Selkirk |
| 2 | – | 5 | 6 | 3 | 6 | 11 | 9 | 12 | 11 | 6 | 4 | – | – | – | – | Roxburgh |
| 8 | 6 | 10 | 7 | 10 | 13 | 11 | 27 | 20 | 27 | 17 | 16 | 3 | 4 | – | – | Dumfries |
| 3 | 1 | 4 | 5 | 8 | 5 | 11 | 10 | 18 | 16 | 6 | 5 | 2 | – | – | – | Kirkcudbright |
| 3 | 4 | 3 | 7 | 9 | 4 | 11 | 10 | 12 | 9 | 13 | 3 | 4 | – | – | – | Wigtown |
| | | | | | | | | | | | | | | | **Insular-Rural Districts, County of:—** |
| 4 | 8 | 3 | 2 | 2 | 6 | 8 | 7 | 11 | 16 | 26 | 6 | 2 | 2 | – | – | Shetland |
| 4 | 6 | 1 | 7 | 5 | 10 | 5 | 13 | 14 | 22 | 17 | 8 | 1 | 2 | – | – | Orkney |
| 4 | 5 | 4 | 3 | 1 | 8 | 4 | 4 | 7 | 16 | 12 | 6 | 2 | – | – | – | Ross and Cromarty |
| 11 | 8 | 4 | 7 | 9 | 15 | 14 | 16 | 14 | 24 | 20 | 11 | 5 | 2 | – | – | Inverness |
| 2 | 4 | 2 | 4 | 3 | 5 | 4 | 13 | 13 | 16 | 14 | 6 | – | – | – | – | Argyll |
| 3 | 2 | 4 | 4 | 5 | 9 | 2 | 10 | – | 5 | 6 | 6 | – | 1 | – | – | Bute |

DEATHS at Different Ages in the RURAL DISTRICTS of SCOTLAND, 1902.—FEMALES.

| | FEMALES. | | | | | | | | | | | | |
|---|---|---|---|---|---|---|---|---|---|---|---|---|---|
| | ALL AGES. | AGE UNDER | | | | | | | | | | | |
| | | MONTHS. | | | 2 | 3 | 4 | 5 | 10 | 15 | 20 | 25 | 30 |
| | | 3 | 6 | 12 | | | | | | | | | |
| **Mainland-Rural Districts, County of:—** | | | | | | | | | | | | | |
| Caithness | 154 | 5 | 4 | 3 | 1 | 1 | – | 2 | – | 3 | 4 | 5 | 3 |
| Sutherland | 177 | 9 | 4 | 5 | 3 | 2 | 3 | 1 | 2 | 3 | 5 | 3 | 4 |
| Ross and Cromarty | 425 | 17 | 9 | 9 | 11 | 1 | 3 | 3 | 6 | 4 | 7 | 14 | 8 |
| Inverness | 204 | 10 | – | 5 | – | – | – | – | 3 | 1 | 5 | 7 | 6 |
| Nairn | 18 | 2 | – | 1 | 2 | – | – | – | – | 1 | – | – | 1 |
| Elgin | 213 | 12 | 2 | 8 | 5 | 2 | 2 | 2 | 6 | 6 | 7 | 8 | 12 |
| Banff | 275 | 36 | 8 | 5 | 6 | 2 | 1 | 3 | 3 | 11 | 10 | 10 | 5 |
| Aberdeen | 854 | 78 | 30 | 21 | 15 | 12 | 12 | 5 | 19 | 23 | 23 | 26 | 23 |
| Kincardine | 164 | 18 | 5 | 2 | 3 | 2 | – | 2 | 3 | 3 | 4 | 9 | 4 |
| Forfar | 252 | 16 | 6 | 5 | 6 | 4 | – | 1 | 4 | 10 | 14 | 5 | 9 |
| Perth | 523 | 31 | 6 | 9 | 6 | 6 | 3 | – | 7 | 3 | 16 | 11 | 13 |
| Fife | 525 | 40 | 8 | 15 | 11 | 5 | 5 | 4 | 15 | 10 | 10 | 15 | 15 |
| Kinross | 44 | 2 | – | 2 | 1 | – | – | – | 1 | – | 2 | 1 | 2 |
| Clackmannan | 27 | 4 | – | 1 | 1 | 1 | – | – | – | – | 2 | – | 1 |
| Stirling | 180 | 23 | 2 | 8 | 12 | 6 | 2 | 4 | 6 | 4 | 6 | 7 | 10 |
| Dumbarton | 75 | 7 | 1 | 7 | 6 | – | 1 | – | 5 | 1 | – | 6 | 2 |
| Argyll | 246 | 7 | 2 | 3 | 5 | 3 | 2 | 2 | 4 | 3 | 6 | 8 | 8 |
| Renfrew | 140 | 9 | 5 | 5 | 5 | 1 | – | 1 | 2 | 5 | 5 | 3 | 7 |
| Ayr | 363 | 32 | 13 | 26 | 13 | 12 | 8 | 5 | 9 | 5 | 13 | 11 | 8 |
| Lanark | 793 | 59 | 27 | 37 | 42 | 14 | 9 | 17 | 25 | 13 | 10 | 21 | 33 |
| Linlithgow | 130 | 24 | 4 | 12 | 4 | – | – | 1 | 3 | 1 | 1 | 9 | 1 |
| Edinburgh | 353 | 25 | 8 | 15 | 5 | 8 | 2 | 1 | 10 | 2 | 3 | 9 | 14 |
| Haddington | 122 | 10 | 4 | 1 | 3 | – | 2 | – | 3 | 3 | – | 3 | 3 |
| Berwick | 186 | 23 | 4 | 2 | 1 | – | 1 | – | 5 | 1 | 4 | 5 | 6 |
| Peebles | 34 | 4 | 1 | 1 | – | – | – | – | – | – | 2 | 1 | – |
| Selkirk | 14 | 2 | – | – | 1 | – | – | – | – | 1 | 1 | – | – |
| Roxburgh | 113 | 7 | 1 | 4 | 1 | 1 | – | – | 2 | 4 | 1 | 2 | 3 |
| Dumfries | 312 | 22 | 6 | 6 | 9 | 4 | 4 | 2 | 8 | 10 | 6 | 11 | 6 |
| Kirkcudbright | 155 | 5 | 1 | – | 2 | – | 1 | 1 | 5 | 3 | 11 | 6 | 1 |
| Wigtown | 175 | 16 | 3 | 4 | 2 | 1 | 2 | 2 | 3 | 3 | 8 | 2 | – |
| **Insular-Rural Districts, County of:—** | | | | | | | | | | | | | |
| Shetland | 226 | 7 | 1 | 6 | 5 | 4 | 1 | 1 | 8 | 6 | 7 | 8 | 9 |
| Orkney | 155 | 12 | – | 1 | – | 1 | 2 | – | 1 | 6 | 4 | 6 | 2 |
| Ross and Cromarty | 147 | 12 | 3 | 6 | 3 | 5 | – | 2 | 3 | 5 | 4 | 7 | 4 |
| Inverness | 294 | 28 | 1 | 5 | 1 | 2 | 3 | 2 | 9 | 3 | 8 | 14 | 9 |
| Argyll | 142 | 5 | 3 | – | 4 | – | 2 | – | 2 | 1 | 7 | 5 | 3 |
| Bute | 77 | 1 | 1 | – | 2 | 2 | 1 | – | – | 1 | 3 | 1 | 3 |

DEATHS at Different Ages in the RURAL DISTRICTS of SCOTLAND, 1902.—FEMALES.

| FEMALES. AGE UNDER | | | | | | | | | | | | | | | |
|---|---|---|---|---|---|---|---|---|---|---|---|---|---|---|---|
| 35 | 40 | 45 | 50 | 55 | 60 | 65 | 70 | 75 | 80 | 85 | 90 | 95 | 100 | 105 | ? |
| | | | | | | | | | | | | | | | **Mainland-Rural Districts, County of:—** |
| 5 | 3 | 2 | 2 | 4 | 6 | 13 | 17 | 18 | 16 | 21 | 12 | 3 | 1 | – | – Caithness |
| 3 | 3 | 1 | 2 | 6 | 4 | 8 | 13 | 14 | 30 | 24 | 18 | 5 | 2 | – | – Sutherland |
| 10 | 13 | 10 | 8 | 4 | 13 | 29 | 29 | 51 | 58 | 49 | 38 | 14 | 6 | – | 1 Ross and Cromarty |
| 9 | 9 | 2 | 4 | 5 | 6 | 12 | 24 | 25 | 24 | 22 | 14 | 10 | – | 1 | – Inverness |
| – | – | 1 | – | 2 | 1 | – | – | – | 4 | 3 | – | – | – | – | – Nairn |
| 1 | 3 | 4 | 7 | 7 | 7 | 8 | 10 | 31 | 21 | 22 | 13 | 5 | 2 | – | – Elgin |
| 5 | 9 | 9 | 5 | 11 | 21 | 10 | 10 | 19 | 26 | 18 | 14 | 17 | 1 | – | – Banff. |
| 27 | 19 | 26 | 23 | 21 | 29 | 51 | 58 | 64 | 92 | 82 | 55 | 15 | 5 | – | – Aberdeen |
| 3 | 5 | 2 | 6 | 5 | 6 | 11 | 14 | 13 | 13 | 14 | 6 | 10 | 1 | – | – Kincardine |
| 7 | 4 | 7 | 7 | 9 | 8 | 19 | 13 | 23 | 20 | 30 | 10 | 9 | 1 | – | – Forfar |
| 11 | 18 | 11 | 21 | 19 | 19 | 51 | 47 | 53 | 62 | 54 | 26 | 17 | 3 | – | – Perth |
| 9 | 12 | 14 | 12 | 16 | 28 | 35 | 44 | 72 | 53 | 35 | 30 | 11 | 1 | – | – Fife |
| 1 | 2 | 1 | 4 | – | 2 | 2 | 1 | 4 | 5 | 5 | 5 | – | 1 | – | – Kinross |
| 2 | – | – | 1 | 1 | 2 | – | – | 2 | 4 | 2 | 2 | 1 | – | – | – Clackmannan |
| 7 | 3 | 7 | 2 | 3 | 8 | 11 | 9 | 12 | 9 | 10 | 6 | 1 | 2 | – | – Stirling |
| 3 | 1 | 2 | – | 1 | 4 | 4 | 7 | 5 | 5 | 2 | 4 | – | 1 | – | – Dumbarton |
| 5 | 6 | 3 | 7 | 13 | 17 | 16 | 23 | 20 | 21 | 32 | 16 | 7 | 5 | 2 | – Argyll |
| 7 | 9 | 8 | 9 | 8 | 11 | 7 | 14 | 7 | 5 | 4 | 3 | – | – | – | – Renfrew |
| 12 | 11 | 6 | 15 | 10 | 14 | 24 | 20 | 30 | 21 | 27 | 13 | 5 | – | – | – Ayr |
| 23 | 26 | 29 | 36 | 34 | 43 | 55 | 72 | 55 | 49 | 38 | 16 | 9 | 1 | – | – Lanark |
| 2 | 6 | 5 | 6 | 3 | 8 | 10 | 7 | 5 | 8 | 4 | 2 | 3 | – | 1 | – Linlithgow |
| 13 | 18 | 12 | 12 | 17 | 19 | 31 | 32 | 41 | 22 | 18 | 12 | – | 1 | – | – Edinburgh |
| 5 | 4 | 7 | 2 | 7 | 4 | 15 | 13 | 10 | 9 | 6 | 6 | – | 2 | – | – Haddington |
| 5 | 4 | 5 | 2 | 11 | 10 | 17 | 21 | 21 | 10 | 20 | 5 | 2 | 1 | – | – Berwick |
| 1 | 1 | 2 | – | 1 | 1 | 2 | 1 | 6 | 3 | 5 | – | 1 | 1 | – | – Peebles |
| – | 1 | – | – | 1 | – | 1 | 2 | 1 | 1 | 1 | 1 | – | – | – | – Selkirk |
| 5 | 5 | 1 | 3 | 8 | 9 | 3 | 12 | 13 | 7 | 14 | 3 | 3 | 1 | – | – Roxburgh |
| 8 | 8 | 9 | 6 | 10 | 17 | 20 | 31 | 27 | 28 | 28 | 17 | 9 | – | – | – Dumfries |
| 9 | 7 | 8 | 2 | 4 | 5 | 9 | 13 | 9 | 11 | 16 | 14 | 5 | 1 | 1 | – Kirkcudbright |
| 4 | 8 | 9 | 5 | 10 | 9 | 10 | 13 | 14 | 12 | 24 | 7 | 3 | 1 | – | – Wigtown |
| | | | | | | | | | | | | | | | **Insular-Rural Districts, County of:—** |
| 5 | 9 | 4 | 4 | 5 | 5 | 9 | 8 | 21 | 25 | 34 | 24 | 10 | – | – | – Shetland |
| 3 | 3 | 7 | 2 | 3 | 1 | 10 | 12 | 17 | 17 | 12 | 23 | 9 | 1 | – | – Orkney |
| 7 | 7 | 3 | 4 | 3 | 9 | 4 | 7 | 15 | 12 | 13 | 5 | 2 | 2 | – | – Ross and Cromarty |
| 5 | 7 | 13 | 9 | 8 | 18 | 18 | 19 | 21 | 33 | 34 | 12 | 7 | 3 | 2 | – Inverness |
| 2 | 2 | 3 | 7 | 6 | 7 | 9 | 4 | 17 | 17 | 17 | 13 | 5 | – | 1 | – Argyll |
| 2 | 4 | 2 | 1 | – | 4 | 9 | 4 | 5 | 12 | 13 | 5 | – | 1 | – | – Bute |

CAUSES of DEATH in the COUNTIES of SCOTLAND during the YEAR 1902.—MALES.

| CAUSES OF DEATH. | Scotland. | Shetland. | Orkney. | Caithness. | Sutherland. | Ross and Cromarty. | Inverness. | Nairn. | Elgin. | Banff. | Aberdeen. | Kincardine. | Forfar. | Perth. | Fife. | Kinross. |
|---|---|---|---|---|---|---|---|---|---|---|---|---|---|---|---|---|
| **ALL CAUSES** | 39183 | 224 | 220 | 313 | 173 | 604 | 735 | 82 | 380 | 470 | 2364 | 298 | 2378 | 933 | 1621 | 58 |
| A.—GENERAL DISEASES | 17267 | 85 | 83 | 97 | 66 | 268 | 253 | 25 | 157 | 188 | 1005 | 132 | 1057 | 392 | 615 | 14 |
| B.—LOCAL DISEASES:— | | | | | | | | | | | | | | | | |
| I. DISEASES OF NERVOUS SYSTEM | 2739 | 17 | 9 | 24 | 7 | 29 | 46 | 3 | 24 | 28 | 147 | 11 | 168 | 63 | 126 | 2 |
| II. ,, ORGANS OF SPECIAL SENSE | 78 | – | 1 | – | – | 1 | – | – | 1 | 1 | 1 | 2 | 9 | 2 | 2 | – |
| III. ,, HEART | 3558 | 18 | 24 | 40 | 17 | 38 | 71 | 8 | 51 | 41 | 217 | 30 | 233 | 130 | 204 | 10 |
| IV. ,, BLOOD VESSELS | 2028 | 7 | 13 | 19 | 11 | 37 | 49 | 11 | 22 | 19 | 143 | 17 | 138 | 44 | 101 | 7 |
| V. ,, RESPIRATORY SYSTEM | 3858 | 7 | 27 | 29 | 18 | 55 | 52 | 8 | 37 | 48 | 242 | 21 | 265 | 90 | 132 | 6 |
| VI. ,, DIGESTIVE SYSTEM | 2374 | 10 | 9 | 15 | 7 | 36 | 43 | 6 | 22 | 43 | 145 | 30 | 124 | 50 | 87 | 3 |
| VII. ,, LYMPHATIC AND DUCTLESS GLANDS | 66 | 1 | – | – | 1 | 1 | 2 | – | 2 | 1 | 4 | 1 | 8 | – | 3 | – |
| VIII. ,, URINARY SYSTEM | 1291 | 13 | 14 | 11 | 6 | 19 | 18 | 5 | 17 | 15 | 97 | 9 | 84 | 35 | 38 | 2 |
| IX. ,, GENERATIVE SYSTEM | 6 | – | – | – | – | – | – | – | – | – | 2 | – | – | – | – | – |
| X. ,, PREGNANCY AND CHILDBIRTH | – | – | – | – | – | – | – | – | – | – | – | – | – | – | – | – |
| XI. ,, LOCOMOTOR SYSTEM | 153 | 1 | 1 | 2 | 1 | 3 | 3 | – | 2 | 1 | 19 | – | 4 | 2 | 7 | – |
| XII. ,, THE SKIN | 53 | – | – | 1 | – | 1 | – | – | 1 | 3 | 3 | – | 3 | 2 | 2 | – |
| C.—OTHER SPECIFIED DISEASES | – | – | – | – | – | – | – | – | – | – | – | – | – | – | – | – |
| D.—CAUSES ILL-DEFINED OR NOT SPECIFIED | 3388 | 54 | 31 | 55 | 28 | 91 | 159 | 12 | 27 | 61 | 221 | 24 | 163 | 72 | 160 | 10 |
| E.—VIOLENT DEATHS | 2324 | 11 | 8 | 20 | 11 | 25 | 39 | 4 | 17 | 21 | 118 | 21 | 122 | 51 | 144 | 4 |
| A.—GENERAL DISEASES. | | | | | | | | | | | | | | | | |
| Small-pox { Vaccinated | 38 | – | – | – | – | – | – | – | – | – | – | – | 3 | – | – | – |
| Small-pox { Not Vaccinated | 16 | – | – | – | – | – | 1 | – | – | – | – | – | 1 | 1 | – | – |
| Small-pox { Doubtful | 3 | – | – | – | – | – | – | – | – | – | – | – | – | – | – | – |
| Cow-pox, Effects of Vaccination | – | – | – | – | – | – | – | – | – | – | – | – | – | – | – | – |
| Chicken-pox | 10 | – | – | – | – | – | – | – | – | – | 1 | – | 1 | – | – | – |
| Measles | 715 | 5 | 1 | – | – | 1 | 1 | – | – | 4 | 14 | – | 48 | 13 | 8 | – |
| German Measles | – | – | – | – | – | – | – | – | – | – | – | – | – | – | – | – |
| Scarlet Fever | 250 | – | – | 2 | [illegible] | – | 2 | – | [illegible] | 1 | 4 | 2 | 6 | 8 | 5 | – |
| Typhus | 9 | – | – | – | – | 3 | – | – | – | – | – | – | – | – | – | – |
| Plague | – | – | – | – | – | – | – | – | – | – | – | – | – | – | – | – |
| Relapsing Fever | 1 | – | – | – | – | – | – | – | – | – | – | – | – | – | – | – |
| Influenza | 588 | 8 | 14 | 5 | 5 | 19 | 24 | [illegible] | 12 | 15 | 53 | 10 | 38 | 28 | 16 | – |
| Hooping-cough | 823 | 7 | – | – | – | 31 | 9 | – | 5 | 9 | 80 | 12 | 40 | 16 | 43 | – |
| Mumps | 4 | – | – | – | – | – | – | – | – | – | – | – | – | – | – | – |
| Diphtheria | 316 | 1 | 1 | – | 1 | 2 | 5 | 1 | 4 | 7 | 18 | 4 | 19 | 8 | 9 | 1 |
| Cerebro-spinal Fever | – | – | – | – | – | – | – | – | – | – | – | – | – | – | – | – |
| Pyrexia (origin uncertain) | 8 | – | – | – | – | – | – | – | – | – | – | – | – | – | 1 | 1 |
| Enteric Fever | 315 | 2 | 1 | 1 | 4 | 5 | 1 | – | 3 | 1 | 12 | – | 12 | 3 | 9 | – |

CAUSES of DEATH in the COUNTIES of SCOTLAND during the YEAR 1902.—FEMALES.

| CAUSES OF DEATH | Scotland. | Shetland. | Orkney. | Caithness. | Sutherland. | Ross and Cromarty | Inverness. | Nairn. | Elgin. | Banff. | Aberdeen. | Kincardine. | Forfar. | Perth. | Fife. | Kinross. |
|---|---|---|---|---|---|---|---|---|---|---|---|---|---|---|---|---|
| **ALL CAUSES** | 38758 | 289 | 219 | 305 | 177 | 696 | 787 | 78 | 391 | 499 | 2591 | 306 | 2738 | 1031 | 1728 | 61 |
| A.—GENERAL DISEASES | 16579 | 101 | 67 | 87 | 46 | 265 | 263 | 17 | 163 | 214 | 1078 | 133 | 1195 | 382 | 678 | 24 |
| B.—LOCAL DISEASES:— | | | | | | | | | | | | | | | | |
| I. Diseases of Nervous System | 2350 | 10 | 8 | 18 | 6 | 23 | 34 | 6 | 21 | 22 | 148 | 16 | 164 | 57 | 94 | 1 |
| II. ,, Organs of Special Sense | 71 | – | – | – | – | – | 2 | – | – | – | 7 | – | 7 | 1 | 3 | – |
| III. ,, Heart | 4010 | 17 | 25 | 36 | 38 | 61 | 86 | 10 | 47 | 50 | 281 | 24 | 312 | 146 | 249 | 8 |
| IV. ,, Blood Vessels | 2586 | 14 | 23 | 27 | 15 | 48 | 57 | 10 | 27 | 39 | 183 | 15 | 215 | 100 | 141 | 9 |
| V. ,, Respiratory System | 3933 | 29 | 16 | 31 | 12 | 91 | 58 | 4 | 47 | 52 | 266 | 22 | 316 | 113 | 137 | 6 |
| VI. ,, Digestive System | 2480 | 10 | 10 | 18 | 5 | 38 | 43 | 4 | 35 | 36 | 173 | 22 | 143 | 66 | 135 | 5 |
| VII. ,, Lymphatic and Ductless Glands | 108 | – | 2 | 1 | – | 1 | 2 | – | – | 1 | 9 | 4 | 12 | 7 | 2 | – |
| VIII. ,, Urinary System | 876 | 5 | 2 | 4 | 2 | 12 | 22 | 2 | 3 | 13 | 41 | 6 | 47 | 14 | 29 | 1 |
| IX. ,, Generative System | 186 | – | 1 | 2 | – | – | 4 | – | 1 | 3 | 9 | 2 | 11 | 3 | 8 | – |
| X. ,, Pregnancy and Childbirth | 363 | 3 | 1 | 1 | 1 | 5 | 8 | 2 | 2 | 4 | 18 | 1 | 25 | 7 | 21 | – |
| XI. ,, Locomotor System | 106 | 1 | – | – | – | 1 | 4 | – | 2 | 1 | 8 | 1 | 5 | 2 | 5 | 1 |
| XII. ,, The Skin | 78 | 1 | 2 | – | – | – | – | – | – | 3 | 3 | – | 4 | 1 | 2 | – |
| C.—OTHER SPECIFIED DISEASES | – | – | – | – | – | – | – | – | – | – | – | – | – | – | – | – |
| D.—CAUSES ILL-DEFINED OR NOT SPECIFIED | 4189 | 94 | 57 | 77 | 45 | 140 | 190 | 23 | 35 | 54 | 304 | 50 | 225 | 110 | 186 | 8 |
| E.—VIOLENT DEATHS. | 813 | 4 | 5 | 8 | 7 | 11 | 14 | – | 8 | 7 | 63 | 10 | 57 | 22 | 38 | – |
| A.—GENERAL DISEASES. | | | | | | | | | | | | | | | | |
| Small-pox { Vaccinated | 9 | – | – | – | – | – | – | – | – | – | – | – | 1 | – | – | – |
| Small-pox { Not Vaccinated | 14 | – | – | – | – | – | – | – | – | – | – | – | – | – | – | – |
| Small-pox { Doubtful | – | – | – | – | – | – | – | – | – | – | – | – | – | – | – | – |
| Cow-pox, Effects of Vaccination | – | – | – | – | – | – | – | – | – | – | – | – | – | – | – | – |
| Chicken-pox | 10 | – | – | – | – | – | – | – | – | – | – | – | 1 | – | – | – |
| Measles | 673 | 1 | – | 1 | – | 5 | 2 | – | – | 3 | 12 | – | 47 | 19 | 17 | 1 |
| German Measles | 1 | – | – | – | – | – | – | – | – | – | – | – | – | – | – | – |
| Scarlet Fever | 274 | – | – | 1 | 1 | – | – | – | 2 | 10 | 14 | – | 4 | 4 | 9 | – |
| Typhus | 9 | – | – | – | – | 1 | – | – | – | – | – | – | – | – | – | – |
| Plague | – | – | – | – | – | – | – | – | – | – | – | – | – | – | – | – |
| Relapsing Fever | – | – | – | – | – | – | – | – | – | – | – | – | – | – | – | – |
| Influenza | 688 | 13 | 8 | 16 | 1 | 32 | 29 | 3 | 25 | 25 | 66 | 9 | 47 | 16 | 26 | 2 |
| Hooping-cough | 942 | 14 | 1 | 3 | – | 19 | 12 | – | 8 | 12 | 79 | 15 | 43 | 21 | 47 | 1 |
| Mumps | 6 | – | – | – | – | – | – | – | – | – | – | – | 1 | – | – | – |
| Diphtheria | 346 | 1 | 3 | – | 1 | – | 3 | – | 3 | 10 | 25 | 1 | 25 | 12 | 18 | 1 |
| Cerebro-spinal Fever | 2 | – | – | – | – | – | – | – | – | – | – | – | – | – | – | – |
| Pyrexia (origin uncertain) | 9 | – | – | 1 | – | 2 | – | – | – | – | 1 | – | 1 | – | – | – |
| Enteric Fever | 237 | 3 | – | 2 | – | 9 | 8 | – | 4 | 4 | 10 | 3 | 9 | 2 | 6 | – |

CAUSES of DEATH in the COUNTIES of SCOTLAND during the YEAR 1902.—MALES. *(Continued.)*

| CAUSES OF DEATH. | Clackmannan | Stirling. | Dumbarton. | Argyll. | Bute. | Renfrew. | Ayr. | Lanark. | Linlithgow. | Edinburgh. | Haddington. | Berwick. | Peebles. | Selkirk. | Roxburgh. | Dumfries. | Kirkcudbright. | Wigtown. |
|---|---|---|---|---|---|---|---|---|---|---|---|---|---|---|---|---|---|---|
| **ALL CAUSES** | 207 | 1288 | 946 | 596 | 160 | 2770 | 2109 | 13228 | 533 | 4324 | 287 | 214 | 120 | 141 | 350 | 579 | 261 | 217 |
| A.—GENERAL DISEASES | 82 | 554 | 400 | 217 | 73 | 1216 | 891 | 6171 | 262 | 2069 | 106 | 78 | 45 | 80 | 132 | 250 | 123 | 81 |
| B.—LOCAL DISEASES:— | | | | | | | | | | | | | | | | | | |
| I. DISEASES OF NERVOUS SYSTEM | 10 | 107 | 99 | 37 | 10 | 238 | 123 | 987 | 28 | 273 | 20 | 11 | 7 | 9 | 20 | 39 | 9 | 8 |
| II. ,, ORGANS OF SPECIAL SENSE | – | 3 | – | 1 | – | 4 | 4 | 26 | 2 | 13 | – | 1 | 1 | – | – | 1 | 1 | 1 |
| III. ,, HEART | 26 | 109 | 86 | 77 | 17 | 242 | 195 | 938 | 31 | 430 | 39 | 30 | 12 | 14 | 52 | 66 | 36 | 26 |
| IV. ,, BLOOD VESSELS | 13 | 64 | 33 | 40 | 9 | 139 | 101 | 552 | 23 | 239 | 20 | 14 | 18 | 13 | 24 | 50 | 22 | 16 |
| V. ,, RESPIRATORY SYSTEM | 21 | 107 | 115 | 40 | 14 | 306 | 201 | 1472 | 46 | 337 | 30 | 14 | 9 | 3 | 30 | 40 | 17 | 19 |
| VI. ,, DIGESTIVE SYSTEM | 20 | 86 | 54 | 34 | 12 | 153 | 157 | 834 | 38 | 245 | 14 | 17 | 7 | 3 | 16 | 31 | 12 | 11 |
| VII. ,, LYMPHATIC AND DUCTLESS GLANDS | 1 | 2 | – | 3 | – | 3 | 5 | 18 | – | 5 | – | 2 | – | – | 1 | 2 | – | – |
| VIII. ,, URINARY SYSTEM | 5 | 32 | 38 | 38 | 3 | 112 | 87 | 338 | 14 | 167 | 6 | 16 | 5 | 3 | 12 | 14 | 9 | 9 |
| IX. ,, GENERATIVE SYSTEM | – | – | – | – | – | 1 | – | 3 | – | – | – | – | – | – | – | – | – | – |
| X. ,, PREGNANCY AND CHILDBIRTH | – | – | – | – | – | – | – | – | – | – | – | – | – | – | – | – | – | – |
| XI. ,, LOCOMOTOR SYSTEM | 1 | 5 | 4 | 2 | – | 6 | 8 | 56 | 1 | 16 | 1 | – | 1 | – | 2 | 1 | 1 | 2 |
| XII. ,, THE SKIN | – | – | 4 | 2 | – | 2 | 2 | 17 | – | 7 | – | – | – | – | – | 3 | – | – |
| C.—OTHER SPECIFIED DISEASES | – | – | – | – | – | – | – | – | – | – | – | – | – | – | – | – | – | – |
| D.—CAUSES ILL-DEFINED OR NOT SPECIFIED | 15 | 132 | 65 | 67 | 9 | 202 | 205 | 1027 | 42 | 249 | 25 | 21 | 10 | 12 | 43 | 47 | 18 | 31 |
| E.—VIOLENT DEATHS | 13 | 87 | 48 | 38 | 13 | 146 | 130 | 789 | 46 | 274 | 26 | 10 | 5 | 4 | 18 | 35 | 13 | 13 |
| **A.—GENERAL DISEASES.** | | | | | | | | | | | | | | | | | | |
| Small-pox { Vaccinated | – | – | – | – | – | 1 | – | 33 | – | 1 | – | – | – | – | – | – | – | – |
| Small-pox { Not Vaccinated | – | – | – | 2 | – | – | – | 11 | – | – | – | – | – | – | – | – | – | – |
| Small-pox { Doubtful | – | – | – | – | – | – | – | 2 | – | 1 | – | – | – | – | – | – | – | – |
| Cow-pox, Effects of Vaccination | – | – | – | – | – | – | – | – | – | – | – | – | – | – | – | – | – | – |
| Chicken-pox | – | – | 1 | – | – | 1 | – | 2 | – | 3 | 1 | – | – | – | – | – | – | – |
| Measles | 2 | 37 | 20 | 1 | 1 | 74 | 5 | 294 | 33 | 77 | 1 | – | 2 | 1 | 2 | 5 | – | 4 |
| German Measles | – | – | – | – | – | – | – | – | – | – | – | – | – | – | – | – | – | – |
| Scarlet Fever | – | 8 | 1 | 2 | – | 55 | 20 | 97 | 5 | 20 | – | 1 | – | – | – | 3 | 1 | 1 |
| Typhus | – | – | – | – | – | 1 | – | 2 | – | 1 | 2 | – | – | – | – | – | – | – |
| Plague | – | – | – | – | – | – | – | – | – | – | – | – | – | – | – | – | – | – |
| Relapsing Fever | – | – | – | – | – | – | – | 1 | – | – | – | – | – | – | – | – | – | – |
| Influenza | 10 | 21 | 17 | 14 | 4 | 35 | 23 | 94 | 12 | 70 | 5 | 6 | 3 | 2 | 4 | 15 | 2 | 2 |
| Hooping-cough | 5 | 30 | 9 | 3 | 2 | 53 | 36 | 29 | 10 | 69 | 1 | 1 | – | 4 | 1 | 8 | – | 10 |
| Mumps | | | | – | – | 1 | – | – | 1 | – | 1 | – | – | 1 | – | – | – | – |
| Diphtheria | | 15 | 10 | 7 | 1 | 22 | 21 | 93 | 5 | 48 | – | 1 | 3 | 1 | 2 | 1 | 4 | 1 |
| Cerebro-spinal Fever | – | – | – | – | – | – | – | – | – | – | – | – | – | – | – | – | – | – |
| Pyrexia (origin uncertain) | – | – | – | – | – | 1 | – | 3 | 1 | – | – | – | – | – | – | – | 1 | – |
| Enteric Fever | 1 | 5 | 7 | 2 | – | 35 | 30 | 135 | 6 | 27 | 2 | 2 | – | 1 | 4 | 2 | 2 | – |

CAUSES of DEATH in the COUNTIES of SCOTLAND during the YEAR 1902.—FEMALES. (*Continued.*)

| CAUSES OF DEATH. | Clackmannan. | Stirling. | Dumbarton. | Argyll. | Bute. | Renfrew. | Ayr. | Lanark. | Linlithgow. | Edinburgh. | Haddington. | Berwick. | Peebles. | Selkirk. | Roxburgh. | Dumfries. | Kirkcudbright. | Wigtown. |
|---|---|---|---|---|---|---|---|---|---|---|---|---|---|---|---|---|---|---|
| **ALL CAUSES** | 218 | 1175 | 865 | 617 | 173 | 2726 | 2037 | 11983 | 504 | 4165 | 312 | 227 | 87 | 187 | 393 | 637 | 298 | 258 |
| A.—GENERAL DISEASES | 98 | 485 | 367 | 212 | 66 | 1210 | 844 | 5554 | 234 | 1856 | 122 | 87 | 44 | 74 | 145 | 266 | 106 | 96 |
| B.—LOCAL DISEASES:— | | | | | | | | | | | | | | | | | | |
| I. DISEASES OF NERVOUS SYSTEM | 9 | 87 | 55 | 32 | 12 | 220 | 115 | 783 | 26 | 236 | 18 | 16 | 3 | 9 | 33 | 41 | 19 | 13 |
| II. ,, ORGANS OF SPECIAL SENSE | 1 | 2 | 1 | 1 | – | 3 | 2 | 25 | 2 | 12 | – | – | – | 2 | – | – | – | – |
| III. ,, HEART | 36 | 127 | 88 | 95 | 27 | 251 | 202 | 953 | 42 | 457 | 54 | 27 | 13 | 28 | 51 | 84 | 47 | 38 |
| IV. ,, BLOOD VESSELS | 17 | 62 | 60 | 53 | 16 | 173 | 148 | 626 | 33 | 283 | 17 | 18 | 8 | 15 | 25 | 59 | 30 | 20 |
| V. ,, RESPIRATORY SYSTEM | 12 | 129 | 75 | 59 | 11 | 291 | 172 | 1358 | 46 | 362 | 30 | 23 | 6 | 13 | 43 | 60 | 23 | 20 |
| VI. ,, DIGESTIVE SYSTEM | 11 | 84 | 63 | 29 | 9 | 166 | 143 | 769 | 49 | 268 | 11 | 19 | 3 | 9 | 32 | 36 | 20 | 18 |
| VII. ,, LYMPHATIC AND DUCTLESS GLANDS | 1 | 4 | 5 | 3 | 1 | 5 | 6 | 26 | – | 10 | – | | – | – | 1 | 1 | 3 | 1 |
| VIII. ,, URINARY SYSTEM | 3 | 19 | 17 | 12 | 6 | 64 | 77 | 281 | 10 | 123 | 8 | 9 | 3 | 7 | 6 | 13 | 6 | 9 |
| IX. ,, GENERATIVE SYSTEM | 2 | 6 | 3 | 2 | 1 | 16 | 8 | 58 | 1 | 35 | 2 | 1 | – | 2 | 2 | 2 | – | 1 |
| X. ,, PREGNANCY AND CHILDBIRTH | 1 | 8 | 20 | 8 | – | 17 | 25 | 118 | 9 | 40 | 6 | 3 | – | 1 | 3 | 3 | 1 | 1 |
| XI. ,, LOCOMOTOR SYSTEM | – | 4 | 3 | – | 2 | 8 | 7 | 36 | 2 | 9 | – | – | – | – | – | 1 | 3 | – |
| XII. ,, THE SKIN | 1 | 2 | 3 | – | – | 4 | 2 | 31 | 1 | 13 | – | – | – | 1 | – | 2 | 2 | – |
| C.—OTHER SPECIFIED DISEASES | – | – | – | – | – | – | – | – | – | – | – | – | – | – | – | – | – | – |
| D.—CAUSES ILL DEFINED OR NOT SPECIFIED | 23 | 139 | 87 | 93 | 18 | 240 | 236 | 1105 | 45 | 344 | 36 | 23 | 6 | 22 | 48 | 61 | 29 | 36 |
| E.—VIOLENT DEATHS | 3 | 17 | 18 | 18 | 4 | 58 | 50 | 260 | 4 | 117 | 8 | 1 | 1 | 4 | 4 | 8 | 9 | 5 |
| **A.—GENERAL DISEASES.** | | | | | | | | | | | | | | | | | | |
| Small-pox—Vaccinated | – | – | – | – | – | 1 | – | 7 | – | – | – | – | – | – | – | – | – | – |
| Small-pox—Not Vaccinated | – | – | – | 2 | – | 1 | – | 11 | – | – | – | – | – | – | – | – | – | – |
| Small-pox—Doubtful | – | – | – | – | – | – | – | – | – | – | – | – | – | – | – | – | – | – |
| Cow-pox, Effects of Vaccination | – | – | – | – | – | – | – | – | – | – | – | – | – | – | – | – | – | – |
| Chicken pox | – | – | – | – | – | 2 | 1 | 4 | – | 2 | – | – | – | – | – | – | – | – |
| Measles | 2 | 36 | 12 | 5 | 2 | 61 | 52 | 223 | 28 | 64 | – | – | 1 | 7 | 1 | 5 | – | 1 |
| German Measles | – | – | – | – | – | – | – | – | – | – | – | 1 | – | – | – | – | – | – |
| Scarlet Fever | 1 | 7 | 5 | 4 | 1 | 59 | 16 | 109 | 6 | 17 | – | – | – | – | 1 | 3 | – | – |
| Typhus | – | – | – | – | – | – | – | 7 | 1 | – | – | – | – | – | – | – | – | – |
| Plague | – | – | – | – | – | – | – | – | – | – | – | – | – | – | – | – | – | – |
| Relapsing Fever | – | – | – | – | – | – | – | – | – | – | – | – | – | – | – | – | – | – |
| Influenza | 3 | 15 | 11 | 15 | 8 | 35 | 26 | 95 | 12 | 89 | 12 | 5 | 8 | 1 | 11 | 14 | 6 | 4 |
| Hooping-cough | 3 | 36 | 13 | 11 | 1 | 45 | 41 | 383 | 17 | 98 | 4 | 2 | 1 | 1 | 1 | 8 | – | 2 |
| Mumps | – | – | – | – | – | – | – | 1 | 1 | 1 | – | – | – | – | – | 2 | – | – |
| Diphtheria | – | 14 | 16 | 2 | – | 37 | 17 | 97 | 4 | 33 | 2 | 4 | 1 | 2 | 8 | 4 | 1 | 1 |
| Cerebro-spinal Fever | – | – | – | – | – | 2 | – | – | – | – | – | – | – | – | – | – | – | – |
| Pyrexia (origin uncertain) | – | 1 | – | – | – | 1 | 1 | 1 | – | – | – | – | – | – | – | – | – | – |
| Enteric Fever | 1 | 7 | 6 | 4 | – | 32 | 14 | 57 | 3 | 15 | 4 | – | – | 2 | 2 | – | – | – |

CAUSES of DEATH in the COUNTIES of SCOTLAND during the YEAR 1902.—MALES. (*Continued.*)

| CAUSES OF DEATH. | Scotland. | Shetland. | Orkney. | Caithness. | Suth rland. | Ross and Cromarty. | Inverness. | Nairn. | Elgin. | Banff. | Aberdeen. | Kincardine. | Forfar. | Perth. | Fife. | Kinross. |
|---|---|---|---|---|---|---|---|---|---|---|---|---|---|---|---|---|
| **A.—GENERAL DISEASES—*contd.*** | | | | | | | | | | | | | | | | |
| Asiatic Cholera | – | – | – | – | – | – | – | – | – | – | – | – | – | – | – | – |
| Epidemic Diarrhœa, Infective Enteritis | 39 | – | – | – | – | – | – | – | – | – | 1 | – | 1 | – | 5 | 1 |
| Diarrhœa (not otherwise defined) | 503 | 2 | 1 | 2 | – | 3 | – | – | 7 | 2 | 38 | 3 | 58 | 4 | 17 | – |
| Dysentery | 7 | – | – | – | – | – | – | – | – | – | – | – | 1 | – | 2 | – |
| Malaria | 8 | – | – | – | – | – | – | – | – | 1 | 1 | – | – | – | – | – |
| Rabies, Hydrophobia | – | – | – | – | – | – | – | – | – | – | – | – | – | – | – | – |
| Glanders | – | – | – | – | – | – | – | – | – | – | – | – | – | – | – | – |
| Anthrax (Splenic Fever) | – | – | – | – | – | – | – | – | – | – | – | – | – | – | – | – |
| Tetanus | 24 | – | – | – | – | 2 | – | – | 2 | 1 | 1 | – | – | – | 1 | – |
| Syphilis | 94 | 1 | – | – | – | – | 2 | – | 2 | – | 8 | – | 7 | 2 | 1 | – |
| Gonorrhœa | – | – | – | – | – | – | – | – | – | – | – | – | – | – | – | – |
| Puerperal Septicæmia, Sapræmia | – | – | – | – | – | – | – | – | – | – | – | – | – | – | – | – |
| Puerperal Pyæmia | – | – | – | – | – | – | – | – | – | – | – | – | – | – | – | – |
| Phlegmasia Alba Dolens | – | – | – | – | – | – | – | – | – | – | – | – | – | – | – | – |
| Puerperal Fever (not otherwise defined) | – | – | – | – | – | – | – | – | – | – | – | – | – | – | – | – |
| Erysipelas | 137 | – | 1 | 2 | 3 | 2 | – | – | 1 | 3 | 19 | 1 | 7 | 2 | 5 | – |
| Septicæmia (not Puerperal) | 62 | – | 1 | – | 1 | – | 1 | – | – | 2 | 8 | – | 7 | – | 3 | – |
| Pyæmia (not Puerperal) | 20 | – | 1 | – | – | 2 | – | – | – | – | 1 | – | 1 | – | 2 | – |
| Phlegmon, Carbuncle (not Anthrax) | 70 | – | – | – | – | 2 | 2 | – | – | 1 | 10 | 2 | 2 | 1 | 2 | – |
| Phagedæna | 36 | – | – | – | – | – | – | – | 1 | – | 4 | – | 3 | – | 1 | – |
| Infective Endocarditis | 10 | – | 1 | – | – | – | 1 | – | – | – | 1 | – | 1 | 1 | – | – |
| Pneumonia — Lobar | 520 | 3 | – | – | 2 | 9 | 4 | – | 3 | 2 | 45 | 4 | 50 | 6 | 15 | – |
| Pneumonia — Broncho | 1194 | 3 | 3 | 2 | 3 | 10 | 9 | 2 | 10 | 10 | 78 | 13 | 68 | 13 | 40 | 1 |
| Pneumonia — Epidemic | 8 | – | – | – | – | – | – | 1 | | | – | – | – | – | – | – |
| Pneumonia — Not defined | 2447 | 12 | – | 13 | 2 | 28 | 43 | 4 | 13 | 17 | 84 | 20 | 119 | 46 | 86 | – |
| Other Infective Conditions | 42 | – | – | 1 | 1 | – | 1 | – | – | – | 6 | – | 3 | 3 | – | – |
| Pulmonary Tuberculosis (Tuberculous Phthisis) | 447 | 1 | 3 | 3 | 4 | 2 | 16 | – | 6 | 15 | 44 | 6 | 42 | 8 | 10 | 1 |
| Phthisis (not otherwise defined) | 2837 | 19 | 17 | 20 | 18 | 72 | 68 | 7 | 36 | 20 | 126 | 15 | 134 | 80 | 94 | 2 |
| Tuberculous Meningitis | 653 | 5 | 4 | 8 | 1 | 6 | 5 | – | 4 | 6 | 47 | 5 | 38 | 17 | 19 | – |
| Tuberculous Peritonitis | 237 | – | 2 | 1 | – | 1 | 4 | – | 4 | 2 | 17 | 1 | 28 | 1 | 9 | – |
| Tabes Mesenterica | 219 | 1 | – | – | – | 1 | 2 | 1 | – | 2 | 4 | 1 | 10 | 4 | 10 | – |
| Lupus | 1 | – | – | – | – | 1 | – | – | – | – | – | – | – | – | – | – |
| Tubercle of other Organs | 157 | – | 1 | 2 | – | 2 | 2 | – | – | 2 | 6 | 1 | 10 | 4 | 8 | – |
| General Tuberculosis | 328 | 1 | 5 | 6 | – | 2 | 3 | 1 | 4 | 4 | 16 | 6 | 29 | 8 | 10 | – |
| Scrofula | 13 | 1 | – | – | – | 2 | 1 | – | – | – | – | – | – | – | – | – |
| Parasitic Diseases | 4 | – | – | – | – | – | – | – | 1 | – | 1 | – | – | – | – | – |
| Starvation | 5 | – | – | – | – | – | – | – | – | – | – | – | – | – | – | – |
| Scurvy | 1 | – | – | – | – | – | – | – | – | – | – | – | – | – | – | – |
| Alcoholism, Delirium Tremens | 208 | – | – | 1 | 1 | 2 | 5 | – | 1 | – | 5 | 2 | 14 | 9 | 12 | 1 |
| Opium, Morphia Habit | 1 | – | – | – | – | – | – | – | – | 1 | – | – | – | – | – | – |
| Ptomaine Poisoning | 4 | – | – | – | – | – | – | – | – | – | – | – | – | – | – | – |
| Industrial Poisoning— | | | | | | | | | | | | | | | | |
| By Lead | 2 | – | – | – | – | – | – | – | – | – | – | – | – | 1 | – | – |
| ,, Phosphorus | – | – | – | – | – | – | – | – | – | – | – | – | – | – | – | – |
| ,, Arsenic and other Metals | – | – | – | – | – | – | – | – | – | – | – | – | – | – | – | – |

CAUSES of DEATH in the COUNTIES of SCOTLAND during the YEAR 1902.—FEMALES. (*Continued.*)

| CAUSES OF DEATH. | Scotland. | Shetland. | Orkney. | Caithness. | Sutherland. | Ross and Cromarty. | Inverness. | Nairn. | Elgin. | Banff. | Aberdeen. | Kincardine. | Forfar. | Perth. | Fife. | Kinross. |
|---|---|---|---|---|---|---|---|---|---|---|---|---|---|---|---|---|
| **A.—GENERAL DISEASES—*contd.*** | | | | | | | | | | | | | | | | |
| Asiatic Cholera | – | – | – | – | – | – | – | – | – | – | – | – | – | – | – | – |
| Epidemic Diarrhœa, Infective Enteritis | 29 | – | – | – | – | – | – | – | – | – | 1 | – | 2 | 2 | 4 | – |
| Diarrhœa (not otherwise defined) | 488 | – | – | 1 | 1 | 10 | 2 | – | 8 | 4 | 33 | 1 | 53 | 6 | 15 | 1 |
| Dysentery | 9 | – | – | – | – | – | 1 | – | – | – | 1 | – | 1 | – | – | – |
| Malaria | 1 | – | – | – | – | – | – | – | – | – | – | – | – | – | – | – |
| Rabies, Hydrophobia | 1 | – | – | – | – | – | – | – | – | – | – | – | – | – | – | – |
| Glanders | – | – | – | – | – | – | – | – | – | – | – | – | – | – | – | – |
| Anthrax (Splenic Fever) | 1 | – | – | – | – | – | – | – | – | – | – | – | – | – | – | – |
| Tetanus | 8 | – | – | – | – | 3 | – | – | – | – | – | – | – | – | – | – |
| Syphilis | 86 | 1 | 1 | – | – | 2 | – | – | – | – | 9 | 1 | 8 | – | 1 | – |
| Gonorrhœa | – | – | – | – | – | – | – | – | – | – | – | – | – | – | – | – |
| Puerperal Septicæmia, Sapræmia | 106 | – | 1 | 2 | – | 1 | 2 | – | 2 | – | 2 | 1 | 8 | 1 | 4 | 1 |
| Puerperal Pyæmia | 3 | – | – | – | – | – | – | – | – | – | 1 | – | – | – | – | – |
| Phlegmasia Alba Dolens | 12 | – | – | – | – | – | – | – | – | – | 2 | – | – | 1 | 2 | – |
| Puerperal Fever (not otherwise defined) | 198 | 1 | – | 2 | 1 | 6 | 4 | – | 1 | 2 | 19 | 5 | 7 | 2 | 3 | – |
| Erysipelas | 143 | – | 1 | – | – | 2 | 2 | – | 1 | 3 | 19 | 3 | 18 | 3 | 8 | – |
| Septicæmia (not Puerperal) | 73 | – | – | 1 | 2 | 1 | 2 | – | – | 1 | 3 | 2 | 5 | 3 | 3 | – |
| Pyæmia (not Puerperal) | 17 | – | – | – | – | – | – | – | – | – | 2 | – | 1 | 1 | 1 | – |
| Phlegmon, Carbuncle (not Anthrax) | 43 | – | – | – | – | 1 | – | – | – | 1 | 8 | 1 | 3 | 1 | 4 | 1 |
| Phagedæna | 18 | – | – | – | – | – | 1 | – | – | – | 4 | – | 3 | – | 2 | – |
| Infective Endocarditis | 6 | – | – | – | – | – | 1 | – | – | – | 2 | – | 1 | – | – | – |
| Pneumonia — Lobar | 263 | 2 | – | – | 1 | 4 | 1 | – | 1 | – | 27 | 2 | 44 | 2 | 13 | – |
| Pneumonia — Broncho | 1024 | 6 | – | 2 | 1 | 14 | 13 | – | 5 | 7 | 59 | 6 | 86 | 12 | 29 | 3 |
| Pneumonia — Epidemic | 3 | – | – | – | – | – | – | – | – | – | – | – | – | – | – | – |
| Pneumonia — Not defined | 1517 | 6 | 3 | 5 | 5 | 24 | 27 | 2 | 15 | 7 | 68 | 8 | 97 | 23 | 57 | 1 |
| Other Infective Conditions | 24 | – | – | – | – | – | 1 | 2 | – | 1 | – | – | 4 | – | – | – |
| Pulmonary Tuberculosis (Tuberculous Phthisis) | 403 | 1 | – | 2 | 2 | – | 19 | 1 | 3 | 9 | 39 | 5 | 37 | 5 | 13 | 2 |
| Phthisis (not otherwise defined) | 2885 | 26 | 17 | 11 | 10 | 52 | 56 | 5 | 28 | 33 | 154 | 25 | 211 | 70 | 101 | 3 |
| Tuberculous Meningitis | 497 | 4 | 2 | 2 | 2 | 3 | 2 | – | 1 | 4 | 24 | 1 | 39 | 5 | 29 | – |
| Tuberculous Peritonitis | 229 | – | 2 | 2 | – | 2 | 3 | – | 2 | 4 | 21 | 1 | 20 | 6 | 5 | – |
| Tabes Mesenterica | 176 | 1 | – | 1 | – | – | – | – | – | 1 | 4 | – | 8 | 5 | 5 | – |
| Lupus | 2 | – | – | – | – | – | – | – | – | – | 1 | – | – | – | – | – |
| Tubercle of other Organs | 130 | – | 1 | 1 | – | 1 | 3 | – | 2 | 2 | 10 | – | 7 | 4 | 7 | – |
| General Tuberculosis | 315 | 2 | 3 | 4 | – | 1 | 5 | – | 1 | 3 | 27 | 7 | 22 | 9 | 16 | – |
| Scrofula | 7 | – | – | – | – | – | – | – | – | 1 | 1 | – | – | – | – | – |
| Parasitic Diseases | 5 | – | – | – | – | – | – | – | – | – | – | – | 1 | – | – | – |
| Starvation | 6 | – | – | – | – | – | – | – | – | – | – | – | 1 | – | – | – |
| Scurvy | – | – | – | – | – | – | – | – | – | – | – | – | – | – | – | – |
| Alcoholism, Delirium Tremens | 109 | – | – | – | – | 1 | – | – | – | 1 | 6 | 1 | 7 | 3 | 6 | 1 |
| Opium, Morphia Habit | – | – | – | – | – | – | – | – | – | – | – | – | – | – | – | – |
| Ptomaine Poisoning | 3 | – | – | – | – | – | – | – | – | – | 1 | – | – | – | – | – |
| Industrial Poisoning— | | | | | | | | | | | | | | | | |
| By Lead | – | – | – | – | – | – | – | – | – | – | – | – | – | – | – | – |
| ,, Phosphorus | – | – | – | – | – | – | – | – | – | – | – | – | – | – | – | – |
| ,, Arsenic and other Metals | – | – | – | – | – | – | – | – | – | – | – | – | – | – | – | – |

CAUSES of DEATH in the COUNTIES of SCOTLAND during the YEAR 1902.—MALES. (*Continued.*)

| CAUSES OF DEATH. | Clackmannan. | Stirling. | Dumbarton. | Argyll. | Bute. | Renfrew. | Ayr. | Lanark. | Linlithgow. | Edinburgh. | Haddington | Berwick. | Peebles. | Selkirk. | Roxburgh. | Dumfries. | Kirkcud-bright. | Wigtown. |
|---|---|---|---|---|---|---|---|---|---|---|---|---|---|---|---|---|---|---|
| **A.—GENERAL DISEASES—*contd.*** | | | | | | | | | | | | | | | | | | |
| Asiatic Cholera | – | – | – | – | – | – | – | – | – | – | – | – | – | – | – | – | – | – |
| Epidemic Diarrhœa, Infective Enteritis | – | – | 3 | – | 2 | 2 | 3 | 17 | – | 3 | – | – | – | – | – | 1 | – | – |
| Diarrhœa (not otherwise defined) | – | 8 | 20 | 5 | 3 | 31 | 41 | 190 | 9 | 41 | 4 | – | 1 | 5 | 2 | 5 | 1 | – |
| Dysentery | – | 1 | – | – | – | – | – | 2 | 1 | – | – | – | – | – | – | – | – | – |
| Malaria | – | – | – | – | – | 2 | – | 3 | – | – | 1 | – | – | – | – | – | – | – |
| Rabies, Hydrophobia | – | – | – | – | – | – | – | – | – | – | – | – | – | – | – | – | – | – |
| Glanders | – | – | – | – | – | – | – | – | – | – | – | – | – | – | – | – | – | – |
| Anthrax (Splenic Fever) | – | – | – | – | – | – | – | – | – | – | – | – | – | – | – | – | – | – |
| Tetanus | – | 3 | – | – | – | 2 | – | 7 | – | 3 | – | – | – | – | – | 2 | – | – |
| Syphilis | – | – | 4 | 1 | 1 | 15 | 4 | 36 | – | 10 | – | – | – | – | – | – | – | – |
| Gonorrhœa | – | – | – | – | – | – | – | – | – | – | – | – | – | – | – | – | – | – |
| Puerperal Septicæmia, Sapræmia | – | – | – | – | – | – | – | – | – | – | – | – | – | – | – | – | – | – |
| Puerperal Pyæmia | – | – | – | – | – | – | – | – | – | – | – | – | – | – | – | – | – | – |
| Phlegmasia Alba Dolens | – | – | – | – | – | – | – | – | – | – | – | – | – | – | – | – | – | – |
| Puerperal Fever (not otherwise defined) | – | – | – | – | – | – | – | – | – | – | – | – | – | – | – | – | – | – |
| Erysipelas | 2 | 2 | 5 | 2 | – | 7 | 11 | 43 | 1 | 18 | – | – | – | – | – | – | – | – |
| Septicæmia (not Puerperal) | – | 2 | – | 1 | 1 | 5 | 2 | 18 | 1 | 8 | – | – | – | – | – | 1 | – | – |
| Pyæmia (not Puerperal) | – | – | – | – | – | 2 | 2 | 4 | – | 3 | 1 | – | – | – | – | – | 1 | – |
| Phlegmon, Carbuncle (not Anthrax) | – | 5 | 2 | 2 | – | 5 | 1 | 22 | – | 9 | – | 1 | 1 | – | – | – | – | – |
| Phagedæna | – | 2 | 1 | – | – | 4 | 3 | 13 | – | 3 | – | 1 | – | – | – | – | – | – |
| Infective Endocarditis | – | – | – | – | 1 | – | – | 1 | – | 3 | – | – | – | – | – | – | – | – |
| Pneumonia — Lobar | 1 | 14 | 7 | 6 | 1 | 34 | 23 | 183 | 7 | 78 | 4 | 7 | 1 | 4 | 2 | 2 | 3 | – |
| Pneumonia — Broncho | 2 | 30 | 28 | 4 | 1 | 65 | 57 | 566 | 19 | 120 | 5 | 5 | 2 | 2 | 7 | 9 | 3 | 4 |
| Pneumonia — Epidemic | – | – | – | – | – | – | – | 2 | – | 5 | – | – | – | – | – | – | – | – |
| Pneumonia — Not defined | 5 | 102 | 59 | 24 | 13 | 164 | 127 | 1059 | 26 | 266 | 14 | 10 | 8 | 14 | 16 | 26 | 10 | 17 |
| Other Infective Conditions | – | 3 | 1 | 3 | – | 1 | 1 | 7 | – | 10 | – | – | 1 | – | – | – | – | – |
| Pulmonary Tuberculosis (Tuberculous Phthisis) | 2 | 7 | 3 | 12 | 1 | 18 | 20 | 119 | 7 | 74 | 2 | 1 | – | 4 | 8 | 4 | 2 | 2 |
| Phthisis (not otherwise defined) | 20 | 104 | 75 | 47 | 13 | 198 | 124 | 974 | 27 | 355 | 17 | 9 | 3 | 12 | 21 | 65 | 32 | 13 |
| Tuberculous Meningitis | 5 | 20 | 13 | 5 | 4 | 47 | 24 | 230 | 2 | 101 | 3 | 2 | 3 | 1 | 5 | 10 | 10 | 3 |
| Tuberculous Peritonitis | 3 | 3 | 2 | 1 | – | 17 | 5 | 95 | – | 23 | 1 | 3 | – | 3 | 3 | 4 | 4 | – |
| Tabes Mesenterica | 1 | 6 | 12 | – | – | 22 | 15 | 95 | 7 | 13 | 1 | 2 | 1 | 1 | 2 | 2 | 3 | – |
| Lupus | – | – | – | – | – | – | – | – | – | – | – | – | – | – | – | – | – | – |
| Tubercle of other Organs | – | 4 | 6 | 3 | – | 4 | 16 | 55 | 2 | 25 | – | – | – | – | 2 | – | 2 | – |
| General Tuberculosis | 1 | 12 | 7 | 1 | – | 18 | 19 | 109 | 8 | 39 | 2 | 1 | 1 | 1 | 2 | 8 | 4 | – |
| Scrofula | – | – | 2 | – | – | 3 | 1 | 3 | – | – | – | – | – | – | – | – | – | – |
| Parasitic Diseases | – | – | – | – | – | – | – | 2 | – | – | – | – | – | – | – | – | – | – |
| Starvation | – | – | – | – | – | – | 1 | 4 | – | – | – | – | – | – | – | – | – | – |
| Scurvy | – | – | – | – | – | – | – | 1 | – | – | – | – | – | – | – | – | – | – |
| Alcoholism, Delirium Tremens | 2 | 7 | 3 | 2 | 1 | 20 | 5 | 69 | 2 | 29 | – | 3 | 1 | 1 | 4 | 3 | 1 | 2 |
| Opium, Morphia Habit | – | – | – | – | – | – | – | – | – | – | – | – | – | – | – | – | – | – |
| Ptomaine Poisoning | – | – | – | – | – | – | – | 2 | – | 2 | – | – | – | – | – | – | – | – |
| Industrial Poisoning— | | | | | | | | | | | | | | | | | | |
| By Lead | – | – | – | – | – | – | – | – | – | 1 | – | – | – | – | – | – | – | – |
| ,, Phosphorus | – | – | – | – | – | – | – | – | – | – | – | – | – | – | – | – | – | – |
| ,, Arsenic and other Metals | – | – | – | – | – | – | – | – | – | – | – | – | – | – | – | – | – | – |

CAUSES of DEATH in the COUNTIES of SCOTLAND during the YEAR 1902.—FEMALES. (*Continued.*)

| CAUSES OF DEATH. | Clackmannan | Stirling. | Dumbarton. | Argyll. | Bute. | Renfrew. | Ayr. | Lanark. | Linlithgow. | Edinburgh. | Haddington. | Berwick. | Peebles. | Selkirk. | Roxburgh. | Dumfries. | Kirkcudbright. | Wigtown. |
|---|---|---|---|---|---|---|---|---|---|---|---|---|---|---|---|---|---|---|
| **A.—GENERAL DISEASES—*contd.*** | | | | | | | | | | | | | | | | | | |
| Asiatic Cholera | – | – | – | – | – | – | – | – | – | – | – | – | – | – | – | – | – | – |
| Epidemic Diarrhœa, Infective Enteritis | – | 1 | – | – | – | – | – | 11 | – | 6 | – | – | 1 | – | – | 1 | – | – |
| Diarrhœa (not otherwise defined) | 2 | 5 | 16 | 6 | – | 32 | 37 | 181 | 8 | 39 | 2 | 2 | 2 | 2 | 4 | 8 | 2 | 5 |
| Dysentery | – | – | – | – | – | – | 2 | 3 | – | 1 | – | – | – | – | – | – | – | – |
| Malaria | – | – | – | – | – | – | – | 1 | – | – | – | – | – | – | – | – | – | – |
| Rabies, Hydrophobia | – | – | – | – | – | – | – | 1 | – | – | – | – | – | – | – | – | – | – |
| Glanders | – | – | – | – | – | – | – | – | – | – | – | – | – | – | – | – | – | – |
| Anthrax (Splenic Fever) | – | – | – | – | – | – | – | 1 | – | – | – | – | – | – | – | – | – | – |
| Tetanus | – | 1 | – | – | – | 1 | – | 2 | – | 1 | – | – | – | – | – | – | – | – |
| Syphilis | – | 1 | – | 1 | – | 8 | 1 | 29 | 1 | 21 | – | 1 | – | – | – | – | – | – |
| Gonorrhœa | – | – | – | – | – | – | – | – | – | – | – | – | – | – | – | – | – | – |
| Puerperal Septicæmia, Sapræmia | – | 5 | 3 | – | – | 11 | 4 | 27 | 2 | 23 | – | – | – | 1 | 2 | – | 3 | – |
| Puerperal Pyæmia | – | – | – | – | – | 1 | 1 | – | – | – | – | – | – | – | – | – | – | – |
| Phlegmasia Alba Dolens | – | 1 | 2 | – | – | – | – | 3 | – | – | – | – | – | – | 1 | – | – | – |
| Puerperal Fever (not otherwise denned) | 1 | 3 | 6 | 4 | 1 | 20 | 11 | 70 | 3 | 16 | – | 1 | – | – | 1 | 3 | 3 | 2 |
| Erysipelas | 1 | 3 | 1 | 4 | – | 5 | 5 | 39 | 1 | 20 | 1 | – | – | 2 | – | 1 | – | – |
| Septicæmia (not Puerperal) | – | 5 | 1 | 1 | – | 4 | 8 | 17 | 2 | 7 | – | – | 1 | 1 | 1 | 1 | – | 1 |
| Pyæmia (not Puerperal) | – | – | 2 | – | – | – | – | 6 | – | 3 | – | – | – | – | – | – | – | 1 |
| Phlegmon, Carbuncle (not Anthrax) | – | 1 | – | – | – | 2 | 2 | 15 | – | 2 | – | – | – | 1 | – | – | – | – |
| Phagedæna | – | – | – | – | – | – | 2 | 5 | – | 1 | – | – | – | – | – | – | – | – |
| Infective Endocarditis | – | 1 | – | – | – | – | 1 | – | – | – | – | – | – | – | – | – | – | – |
| Pneumonia — Lobar | 2 | 4 | 4 | 1 | 2 | 13 | 13 | 74 | 6 | 35 | 1 | 6 | – | 1 | – | 3 | 1 | – |
| Pneumonia — Broncho | 6 | 31 | 18 | 5 | 1 | 84 | 40 | 452 | 13 | 99 | 10 | 4 | 2 | 4 | 2 | 5 | 5 | – |
| Pneumonia — Epidemic | – | – | – | – | – | – | – | 2 | – | 1 | – | – | – | – | – | – | – | – |
| Pneumonia — Not defined | 6 | 57 | 24 | 15 | 15 | 87 | 59 | 640 | 15 | 188 | 15 | 6 | – | 2 | 14 | 17 | 4 | 5 |
| Other Infective Conditions | – | 1 | – | – | – | 3 | 1 | 7 | – | 2 | – | – | – | – | 1 | – | 1 | – |
| Pulmonary Tuberculosis (Tuberculous Phthisis) | 1 | 3 | 2 | 5 | 1 | 18 | 22 | 109 | 4 | 70 | 5 | 3 | – | – | 8 | 4 | 5 | 5 |
| Phthisis (not otherwise defined) | 23 | 100 | 81 | 46 | 9 | 240 | 144 | 927 | 24 | 292 | 18 | 8 | 8 | 17 | 31 | 64 | 29 | 22 |
| Tuberculous Meningitis | 3 | 10 | 17 | 6 | 2 | 35 | 30 | 175 | 4 | 72 | 2 | 1 | 1 | – | 1 | 12 | 4 | 4 |
| Tuberculous Peritonitis | – | 3 | 3 | 1 | – | 23 | 11 | 74 | – | 29 | 2 | 2 | 1 | 1 | 3 | 4 | 1 | 3 |
| Tabes Mesenterica | 1 | 3 | 6 | 3 | 3 | 17 | 13 | 86 | 3 | 6 | – | 1 | – | 1 | 2 | 3 | 2 | 1 |
| Lupus | – | – | – | – | – | – | – | 1 | – | – | – | – | – | – | – | – | – | – |
| Tubercle of other Organs | – | 3 | 5 | 2 | – | 7 | 10 | 46 | 1 | 16 | – | – | – | – | – | 1 | – | 1 |
| General Tuberculosis | 4 | 10 | 3 | 4 | 1 | 25 | 13 | 104 | 3 | 29 | 1 | 2 | – | 2 | – | 8 | 4 | 2 |
| Scrofula | – | – | – | – | – | 1 | 1 | – | – | 1 | – | 1 | – | – | – | – | – | 1 |
| Parasitic Diseases | – | – | – | – | – | 1 | – | 3 | – | – | – | – | – | – | – | – | – | – |
| Starvation | – | 2 | – | – | – | – | 2 | 1 | – | – | – | – | – | – | – | – | – | – |
| Scurvy | – | – | – | – | – | – | – | – | – | – | – | – | – | – | – | – | – | – |
| Alcoholism, Delirium Tremens | 2 | 5 | 3 | 1 | 1 | 3 | 7 | 34 | 1 | 25 | – | – | – | – | 1 | – | – | – |
| Opium, Morphia Habit | – | – | – | – | – | – | – | – | – | – | – | – | – | – | – | – | – | – |
| Ptomaine Poisoning | – | – | – | – | – | 1 | – | – | 1 | – | – | – | – | – | – | – | – | – |
| Industrial Poisoning— | | | | | | | | | | | | | | | | | | |
| By Lead | – | – | – | – | – | – | – | – | – | – | – | – | – | – | – | – | – | – |
| „ Phosphorus | – | – | – | – | – | – | – | – | – | – | – | – | – | – | – | – | – | – |
| „ Arsenic and other Metals | – | – | – | – | – | – | – | – | – | – | – | – | – | – | – | – | – | – |

CAUSES of DEATH in the COUNTIES of SCOTLAND during the YEAR 1902.—MALES. (*Continued.*)

| CAUSES OF DEATH. | Scotland. | Shetland. | Orkney. | Caithness. | Sutherland. | Ross and Cromarty. | Inverness. | Nairn. | Elgin. | Banff. | Aberdeen. | Kincardine. | Forfar. | Perth. | Fife. | Kinross. |
|---|---|---|---|---|---|---|---|---|---|---|---|---|---|---|---|---|
| **A.—GENERAL DISEASES—*contd.*** | | | | | | | | | | | | | | | | |
| Rheumatic Fever, Acute Rheumatism | 142 | 1 | 1 | 2 | – | 3 | 3 | – | – | 6 | 12 | 1 | 3 | 4 | 3 | – |
| Rheumatism of Heart | 9 | – | – | – | – | – | – | – | 2 | – | 1 | – | – | 1 | – | – |
| Chronic Rheumatism | 34 | – | – | – | – | 4 | 1 | – | – | – | 2 | – | 1 | – | 1 | – |
| Rheumatic Arthritis, Rheumatic Gout | 15 | – | – | – | – | – | 1 | – | – | – | 2 | – | 1 | – | – | – |
| Gout | 1 | – | – | – | – | – | – | – | – | – | – | – | – | – | 1 | – |
| Carcinoma | 576 | 5 | 4 | 2 | 4 | 7 | 5 | – | 3 | 9 | 40 | 4 | 41 | 30 | 37 | – |
| Sarcoma | 89 | – | 2 | – | – | 1 | – | – | 1 | 1 | 12 | – | 6 | 4 | 5 | 1 |
| Cancer, Malignant Disease (not otherwise defined) | 769 | 2 | 9 | 10 | 8 | 24 | 15 | 3 | 10 | 14 | 38 | 5 | 64 | 15 | 33 | 1 |
| Rickets | 17 | – | – | 1 | – | – | – | – | – | – | 2 | – | 1 | – | – | – |
| Purpura | 8 | – | – | – | – | – | – | – | – | – | 1 | – | – | – | – | – |
| Hæmophilia, Hæmorrhagic Diathesis | 4 | – | – | – | – | – | – | – | – | – | – | – | – | – | 1 | – |
| Anæmia, Leucocythæmia | 161 | – | 3 | 1 | – | 3 | 4 | – | – | 4 | 13 | 2 | 6 | 7 | 3 | – |
| Diabetes Mellitus | 154 | – | – | 3 | 2 | 4 | 4 | – | 3 | 1 | 6 | 4 | 7 | 9 | 6 | 1 |
| Premature Birth | 1228 | 1 | 5 | 6 | – | 9 | 5 | 2 | 11 | 18 | 86 | 4 | 99 | 27 | 43 | 3 |
| Congenital Defects | 274 | – | 2 | – | 1 | 1 | 1 | – | – | 5 | 22 | 2 | 11 | 4 | 22 | – |
| Injury at Birth | 60 | – | – | – | 1 | – | – | – | – | – | 2 | – | 1 | 2 | 3 | – |
| Atelectasis | 98 | – | – | – | – | – | 1 | – | 1 | 1 | 7 | 2 | 3 | 1 | 4 | – |
| Want of Breast Milk | 50 | – | – | – | – | 2 | 1 | – | 1 | – | 2 | – | 7 | 1 | 1 | – |
| Teething | 144 | 4 | – | 3 | 1 | – | – | 1 | 3 | 1 | 4 | – | 5 | – | 9 | – |
| **B.—LOCAL DISEASES.** | | | | | | | | | | | | | | | | |
| DISEASES OF NERVOUS SYSTEM. | | | | | | | | | | | | | | | | |
| Meningitis, Inflammation of Brain | 809 | 2 | 1 | 3 | 2 | 8 | 14 | 1 | 7 | 4 | 23 | 4 | 42 | 13 | 38 | – |
| Softening of Brain | 153 | – | 1 | 1 | 2 | – | 1 | – | 2 | 2 | 16 | 1 | 19 | 6 | 7 | – |
| General Paralysis of Insane | 129 | – | – | – | – | – | – | – | – | – | 12 | – | 9 | 1 | – | – |
| Insanity (not Puerperal) | 63 | – | – | 1 | – | – | 1 | – | 1 | – | 5 | – | 9 | 1 | 1 | – |
| Chorea | 8 | – | 1 | – | – | – | – | – | – | – | – | – | 2 | – | – | – |
| Epilepsy | 143 | 2 | 1 | 4 | – | 1 | 2 | – | 4 | 5 | 9 | 1 | 14 | 5 | 9 | – |
| Convulsions | 660 | 2 | 3 | 11 | 1 | 14 | 21 | 2 | 5 | 11 | 46 | 3 | 37 | 11 | 29 | – |
| Laryngismus Stridulus | 52 | 1 | 1 | – | – | – | – | – | – | – | 3 | – | 2 | – | 5 | – |
| Locomotor Ataxy | 41 | 1 | – | – | 1 | – | 2 | – | 1 | 1 | 5 | – | 2 | 3 | 2 | – |
| Paraplegia, Diseases of Cord | 152 | 2 | – | 2 | – | 3 | 1 | – | 1 | – | 11 | – | 12 | 2 | 6 | 2 |
| Neuritis; Peripheral, Poly-neuritis | 16 | – | – | – | – | – | – | – | 1 | – | 1 | – | 1 | – | 2 | – |
| Brain Tumour (not Specific) | 62 | 1 | 1 | – | – | 1 | – | – | – | 2 | 1 | 1 | 6 | 2 | 3 | – |
| Other Diseases of Nervous System | 451 | 6 | – | 2 | 1 | 2 | 4 | – | 2 | 3 | 15 | 1 | 13 | 19 | 24 | – |
| DISEASES OF ORGANS OF SPECIAL SENSE. | | | | | | | | | | | | | | | | |
| Otitis, Mastoid Disease | 65 | – | 1 | – | – | 1 | – | – | 1 | – | 1 | 1 | 8 | 2 | 1 | – |
| Epistaxis, Diseases of Nose | 9 | – | – | – | – | – | – | – | – | 1 | – | 1 | – | – | 1 | – |
| Ophthalmia, Diseases of Eye | 4 | – | – | – | – | – | – | – | – | – | – | – | 1 | – | – | – |
| DISEASES OF HEART. | | | | | | | | | | | | | | | | |
| Valvular Disease, Endocarditis (not Infective) | 874 | 2 | 8 | 7 | 3 | 11 | 15 | 1 | 13 | 9 | 44 | 1 | 54 | 37 | 44 | – |
| Pericarditis | 43 | – | – | 1 | – | – | 1 | – | – | – | 2 | – | 3 | 3 | 1 | – |
| Hypertrophy of Heart | 21 | – | – | – | – | – | – | – | – | 1 | 2 | – | 1 | – | 2 | – |
| Angina Pectoris | 111 | – | – | 1 | – | 2 | 2 | – | 1 | 1 | 9 | 1 | 9 | 3 | 8 | – |
| Dilatation of Heart | 102 | – | 1 | 1 | 1 | – | – | – | 3 | 1 | 7 | – | 3 | 6 | 2 | – |
| Fatty Degeneration of Heart | 134 | – | 3 | – | – | – | 2 | 1 | 3 | 1 | 5 | 1 | 10 | 6 | 8 | – |
| Syncope, Heart Disease (not specified) | 2268 | 16 | 12 | 30 | 13 | 25 | 51 | 6 | 31 | 28 | 148 | 27 | 153 | 75 | 139 | 10 |

CAUSES of DEATH in the COUNTIES of SCOTLAND during the YEAR 1902.—FEMALES. (*Continued.*)

| CAUSES OF DEATH. | Scotland. | Shetland. | Orkney. | Caithness. | Sutherland. | Ross and Cromarty. | Inverness. | Nairn. | Elgin. | Banff. | Aberdeen | Kincardine. | Forfar. | Perth. | Fife. | Kinross. |
|---|---|---|---|---|---|---|---|---|---|---|---|---|---|---|---|---|
| **A.—GENERAL DISEASES—*contd.*** | | | | | | | | | | | | | | | | |
| Rheumatic Fever, Acute Rheumatism | 142 | – | – | 2 | 2 | – | 4 | 1 | 4 | – | 15 | – | 13 | 2 | 6 | – |
| Rheumatism of Heart | 11 | – | – | – | – | – | 1 | – | – | – | 2 | – | 1 | – | – | – |
| Chronic Rheumatism | 79 | 2 | – | 2 | 1 | 7 | 7 | – | 3 | – | 6 | 2 | 3 | 1 | 1 | – |
| Rheumatic Arthritis, Rheumatic Gout | 54 | 1 | – | – | – | 2 | 2 | – | 3 | 1 | 10 | 1 | 1 | 2 | 1 | 1 |
| Gout | – | – | – | – | – | – | – | – | – | – | – | – | – | – | – | – |
| Carcinoma | 955 | 6 | 4 | 3 | – | 11 | 11 | – | 12 | 13 | 70 | 6 | 97 | 50 | 57 | 2 |
| Sarcoma | 118 | 1 | – | 1 | – | 1 | 1 | – | 1 | 2 | 19 | – | 8 | 4 | 7 | – |
| Cancer, Malignant Disease (not otherwise defined) | 1204 | 3 | 9 | 16 | 10 | 38 | 25 | 1 | 12 | 20 | 67 | 13 | 88 | 35 | 48 | 1 |
| Rickets | 24 | – | – | – | – | – | 1 | – | – | – | 1 | – | 3 | – | 2 | – |
| Purpura | 26 | – | – | – | – | – | – | – | – | – | 3 | – | 3 | – | 1 | – |
| Hæmophilia, Hæmorrhagic Diathesis | 2 | – | – | – | – | – | – | – | – | – | – | – | – | – | 1 | – |
| Anæmia, Leucocythæmia | 228 | 2 | – | – | 1 | 1 | 2 | – | 1 | – | 10 | 1 | 6 | 8 | 17 | 1 |
| Diabetes Mellitus | 156 | – | 3 | – | – | 1 | 4 | – | 2 | 1 | 20 | – | 7 | 5 | 7 | 1 |
| Premature Birth | 1027 | – | 4 | – | 2 | 6 | 1 | 1 | 10 | 23 | 75 | 9 | 72 | 22 | 49 | – |
| Congenital Defects | 236 | – | 2 | 1 | – | 2 | 2 | – | 2 | 2 | 12 | 1 | 9 | 11 | 13 | – |
| Injury at Birth | 36 | – | – | – | – | – | – | – | – | 1 | 3 | – | 1 | – | 2 | – |
| Atelectasis | 85 | 1 | 1 | – | – | – | 1 | – | – | 1 | 4 | 2 | 1 | 2 | 7 | – |
| Want of Breast Milk | 44 | – | 1 | – | 2 | – | – | – | – | – | 1 | – | 5 | 1 | 2 | – |
| Teething | 92 | 3 | – | 2 | – | – | 2 | 1 | 1 | 2 | 5 | – | 4 | 1 | 6 | – |
| **B.—LOCAL DISEASES.** | | | | | | | | | | | | | | | | |
| **DISEASES OF NERVOUS SYSTEM.** | | | | | | | | | | | | | | | | |
| Meningitis, Inflammation of Brain | 748 | 1 | – | 2 | – | 5 | 8 | 2 | 4 | 6 | 24 | 2 | 44 | 12 | 25 | 1 |
| Softening of Brain | 159 | – | – | 1 | – | 3 | 6 | – | 2 | 2 | 13 | 4 | 16 | 4 | 5 | – |
| General Paralysis of Insane | 35 | – | – | – | – | – | – | – | – | – | 4 | – | 5 | 3 | – | – |
| Insanity (not Puerperal) | 101 | 1 | – | – | – | – | – | – | – | 1 | 13 | – | 21 | 1 | 4 | – |
| Chorea | 14 | – | – | – | – | – | – | – | – | – | 1 | – | 1 | 1 | 1 | – |
| Epilepsy | 126 | 2 | 5 | 4 | – | 2 | 1 | – | 1 | 3 | 6 | 1 | 8 | 1 | 5 | – |
| Convulsions | 491 | – | – | 3 | 4 | 10 | 9 | 2 | 5 | 3 | 42 | 7 | 26 | 8 | 18 | – |
| Laryngismus Stridulus | 31 | – | – | – | – | – | – | – | – | – | 1 | – | 3 | – | 2 | – |
| Locomotor Ataxy | 13 | – | – | – | – | – | 1 | 1 | 2 | – | 4 | – | 2 | – | – | – |
| Paraplegia, Diseases of Cord | 167 | 1 | – | 2 | 1 | 2 | 5 | 1 | 4 | 3 | 14 | 1 | 13 | 7 | 7 | – |
| Neuritis; Peripheral, Poly-neuritis | 23 | – | – | – | – | – | – | – | – | – | 3 | – | 1 | – | 3 | – |
| Brain Tumour (not Specific) | 64 | 1 | 1 | 1 | – | – | – | – | – | 1 | 7 | – | 10 | – | 3 | – |
| Other Diseases of Nervous System | 387 | 4 | 2 | – | 1 | 1 | 4 | – | 3 | 4 | 16 | 1 | 14 | 20 | 21 | – |
| **DISEASES OF ORGANS OF SPECIAL SENSE.** | | | | | | | | | | | | | | | | |
| Otitis, Mastoid Disease | 61 | – | – | – | – | – | 1 | – | – | – | 7 | – | 7 | – | 3 | – |
| Epistaxis, Diseases of Nose | 7 | – | – | – | – | – | 1 | – | – | – | – | – | – | – | – | – |
| Ophthalmia, Diseases of Eye | 3 | – | – | – | – | – | – | – | – | – | – | – | – | 1 | – | – |
| **DISEASES OF HEART.** | | | | | | | | | | | | | | | | |
| Valvular Disease, Endocarditis (not Infective) | 1130 | 2 | 9 | 12 | 15 | 9 | 21 | – | 13 | 9 | 70 | 6 | 94 | 33 | 70 | 2 |
| Pericarditis | 39 | – | – | – | – | – | 1 | – | – | – | 1 | – | 3 | 1 | 6 | – |
| Hypertrophy of Heart | 13 | – | – | – | – | – | – | – | – | – | 2 | – | – | – | 1 | – |
| Angina Pectoris | 53 | – | – | – | – | – | – | – | 1 | – | 4 | – | 2 | 3 | 3 | – |
| Dilatation of Heart | 69 | 2 | – | – | 1 | – | 1 | – | – | 3 | 1 | 1 | 7 | 4 | 1 | – |
| Fatty Degeneration of Heart | 165 | – | – | – | – | 1 | 2 | – | 2 | 2 | 7 | 1 | 9 | 7 | 9 | – |
| Syncope, Heart Disease (not specified) | 2541 | 13 | 16 | 24 | 22 | 51 | 61 | 10 | 31 | 36 | 196 | 16 | 197 | 98 | 159 | 6 |

CAUSES of DEATH in the COUNTIES of SCOTLAND during the YEAR 1902.—MALES. *(Continued.)*

| CAUSES OF DEATH. | Clackmannan. | Stirling. | Dumbarton. | Argyll. | Bute. | Renfrew. | Ayr. | Lanark. | Linlithgow. | Edinburgh. | Haddington | Berwick. | Peebles. | Selkirk. | Roxburgh. | Dumfries. | Kirkcudbright. | Wigtown |
|---|---|---|---|---|---|---|---|---|---|---|---|---|---|---|---|---|---|---|
| **A.—GENERAL DISEASES—*contd.*** | | | | | | | | | | | | | | | | | | |
| Rheumatic Fever, Acute Rheumatism | 1 | 4 | 2 | 5 | – | 7 | 11 | 47 | 4 | 17 | 2 | – | – | – | 1 | 1 | 1 | – |
| Rheumatism of Heart | – | – | – | – | – | – | 1 | 3 | – | 1 | – | – | – | – | – | 2 | – | 3 |
| Chronic Rheumatism | – | – | 1 | 2 | 1 | 1 | 1 | 6 | – | 8 | – | – | – | – | – | – | – | – |
| Rheumatic Arthritis, Rheumatic Gout | – | – | – | – | – | 2 | – | 3 | 1 | 2 | – | – | – | 1 | – | 1 | 1 | – |
| Gout | – | – | – | – | – | – | – | – | – | – | – | – | – | – | – | – | – | – |
| Carcinoma | 7 | 17 | 8 | 9 | 4 | 34 | 29 | 139 | 9 | 87 | 5 | 4 | 5 | – | 5 | 14 | 7 | 2 |
| Sarcoma | – | 3 | 1 | – | – | 4 | 4 | 20 | – | 14 | – | 1 | – | 3 | 3 | – | 1 | 2 |
| Cancer, Malignant Disease (not otherwise defined) | 7 | 20 | 5 | 26 | 8 | 58 | 28 | 179 | 6 | 111 | 8 | 4 | 1 | 2 | 20 | 20 | 13 | 2 |
| Rickets | – | 1 | – | – | – | 1 | – | 8 | – | 2 | – | – | – | – | – | – | 1 | – |
| Purpura | – | 1 | – | 1 | – | – | 1 | 3 | – | 1 | – | – | – | – | – | – | – | – |
| Hæmophilia, Hæmorrhagic Diathesis | – | – | – | – | – | – | 1 | 1 | – | – | – | – | – | – | – | – | 1 | – |
| Anæmia, Leucocythæmia | 1 | 3 | 5 | 3 | 1 | 11 | 8 | 33 | 2 | 28 | 3 | 2 | 1 | – | 3 | 9 | – | 2 |
| Diabetes Mellitus | 1 | 3 | 3 | 3 | 2 | 12 | 9 | 41 | 1 | 15 | 2 | – | – | – | 1 | 6 | 4 | 1 |
| Premature Birth | 1 | 27 | 36 | 13 | 6 | 71 | 73 | 435 | 32 | 144 | 14 | 8 | 4 | 5 | 10 | 20 | 3 | 7 |
| Congenital Defects | – | 9 | 11 | 2 | – | 16 | 18 | 97 | 8 | 31 | 1 | 2 | 2 | 1 | 1 | 1 | 2 | 1 |
| Injury at Birth | 1 | 3 | 2 | – | 1 | 4 | 3 | 27 | 1 | 5 | – | – | – | 2 | – | – | 1 | 1 |
| Atelectasis | – | 7 | 3 | 1 | – | 8 | 4 | 57 | 3 | 15 | – | – | – | – | – | – | – | – |
| Want of Breast Milk | 1 | – | 2 | – | – | 1 | 1 | 15 | 2 | 10 | 1 | 1 | – | – | – | – | 1 | – |
| Teething | – | 5 | 3 | 2 | – | 21 | 6 | 50 | 1 | 19 | 2 | – | 1 | – | 1 | – | 1 | 1 |
| **B.—LOCAL DISEASES.** | | | | | | | | | | | | | | | | | | |
| DISEASES OF NERVOUS SYSTEM. | | | | | | | | | | | | | | | | | | |
| Meningitis, Inflammation of Brain | 3 | 25 | 26 | 7 | 1 | 95 | 46 | 359 | 9 | 54 | 1 | 2 | 2 | 1 | 7 | 4 | 4 | 1 |
| Softening of Brain | – | 6 | 3 | 1 | – | 8 | 8 | 35 | – | 20 | 2 | 3 | – | 1 | 2 | 2 | 2 | 2 |
| General Paralysis of Insane | – | 13 | 14 | – | – | 10 | 3 | 27 | – | 34 | 1 | – | – | – | 1 | 4 | – | – |
| Insanity (not Puerperal) | – | – | 4 | 1 | – | 6 | 3 | 15 | 1 | 4 | 3 | – | 2 | 1 | 1 | 3 | – | – |
| Chorea | – | – | – | – | – | – | 1 | 4 | – | – | – | – | – | – | – | – | – | – |
| Epilepsy | 1 | 6 | 4 | 1 | – | 12 | 8 | 35 | 1 | 12 | 1 | – | – | – | – | 4 | 1 | – |
| Convulsions | 2 | 27 | 18 | 9 | 2 | 30 | 22 | 251 | 10 | 72 | 5 | 2 | – | 2 | 2 | 7 | 2 | 1 |
| Laryngismus Stridulus | – | – | 2 | – | 1 | 3 | 1 | 25 | 1 | 5 | – | – | – | – | – | 2 | – | – |
| Locomotor Ataxy | – | 1 | 5 | 1 | 1 | 1 | 1 | 3 | – | 7 | – | – | – | – | – | 1 | – | 2 |
| Paraplegia, Diseases of Cord | 1 | 6 | 8 | 2 | 2 | 17 | 7 | 49 | 2 | 11 | 1 | – | – | 1 | – | 2 | – | 1 |
| Neuritis; Peripheral, Poly-neuritis | – | – | – | – | – | 2 | – | 3 | – | 4 | – | 1 | – | – | 1 | – | – | – |
| Brain Tumour (not Specific) | – | 3 | 2 | 2 | – | 6 | 4 | 15 | – | 9 | – | 1 | – | 1 | – | 1 | – | – |
| Other Diseases of Nervous System | 3 | 20 | 13 | 13 | 3 | 48 | 19 | 166 | 4 | 41 | 6 | 2 | 3 | 2 | 6 | 9 | – | 1 |
| DISEASES OF ORGANS OF SPECIAL SENSE. | | | | | | | | | | | | | | | | | | |
| Otitis, Mastoid Disease | – | 3 | – | – | – | 4 | 2 | 21 | 1 | 13 | – | 1 | 1 | – | – | 1 | 1 | 1 |
| Epistaxis, Diseases of Nose | – | – | – | – | – | – | 2 | 3 | 1 | – | – | – | – | – | – | – | – | – |
| Ophthalmia, Diseases of Eye | – | – | – | 1 | – | – | – | 2 | – | – | – | – | – | – | – | – | – | – |
| DISEASES OF HEART. | | | | | | | | | | | | | | | | | | |
| Valvular Disease, Endocarditis (not Infective) | 5 | 24 | 21 | 21 | 5 | 72 | 55 | 202 | 12 | 130 | 10 | 9 | 4 | 2 | 11 | 18 | 11 | 13 |
| Pericarditis | – | – | – | – | – | 4 | 2 | 16 | – | 14 | – | – | – | 1 | – | – | – | – |
| Hypertrophy of Heart | – | – | 1 | 1 | – | – | – | 8 | – | 4 | 1 | – | – | – | – | – | – | – |
| Angina Pectoris | – | 8 | 5 | 4 | – | 13 | 2 | 26 | – | 9 | 2 | 2 | – | – | 2 | – | – | 1 |
| Dilatation of Heart | 5 | 1 | – | 3 | – | 5 | 4 | 27 | 1 | 23 | 2 | – | – | 1 | 2 | 2 | – | 1 |
| Fatty Degeneration of Heart | 2 | – | – | 4 | – | 7 | 5 | 26 | – | 38 | – | 2 | 1 | – | 1 | 5 | 3 | – |
| Syncope, Heart Disease (not specified) | 14 | 76 | 59 | 44 | 12 | 141 | 127 | 633 | 18 | 212 | 24 | 17 | 7 | 10 | 36 | 41 | 22 | 11 |

CAUSES of DEATH in the COUNTIES of SCOTLAND during the YEAR 1902.—FEMALES. (*Continued.*)

| CAUSES OF DEATH. | Clackmannan. | Stirling. | Dumbarton. | Argyll. | Bute. | Renfrew. | Ayr. | Lanark. | Linlithgow. | Edinburgh. | Haddington | Berwick. | Peebles. | Selkirk. | Roxburgh. | Dumfries. | Kirkcudbright. | Wigtown. |
|---|---|---|---|---|---|---|---|---|---|---|---|---|---|---|---|---|---|---|
| **A.—GENERAL DISEASES—*contd.*** | | | | | | | | | | | | | | | | | | |
| Rheumatic Fever, Acute Rheumatism | 1 | 6 | 7 | 2 | – | 12 | 7 | 41 | 2 | 12 | 1 | 1 | – | – | – | 1 | – | – |
| Rheumatism of Heart | – | – | – | – | – | 1 | – | 3 | – | 3 | – | – | – | – | – | – | – | – |
| Chronic Rheumatism | 1 | 1 | – | 1 | 1 | 6 | 1 | 16 | – | 13 | – | 1 | – | – | – | – | 1 | 2 |
| Rheumatic Arthritis, Rheumatic Gout | – | – | – | – | – | 4 | 4 | 8 | – | 8 | – | – | – | – | 2 | 2 | – | 1 |
| Gout | – | – | – | – | – | – | – | – | – | – | – | – | – | – | – | – | – | – |
| Carcinoma | 9 | 23 | 18 | 12 | 4 | 49 | 58 | 252 | 11 | 109 | 8 | 11 | 3 | 4 | 13 | 18 | 7 | 4 |
| Sarcoma | – | 1 | 2 | – | 1 | 5 | 3 | 30 | 2 | 20 | 1 | 1 | – | 1 | – | 2 | 3 | 1 |
| Cancer, Malignant Disease (not otherwise defined) | 8 | 24 | 23 | 31 | 7 | 85 | 58 | 281 | 16 | 160 | 12 | 6 | 7 | 14 | 18 | 39 | 18 | 11 |
| Rickets | – | 1 | 1 | – | – | 1 | 1 | 9 | 1 | 3 | – | – | – | – | – | – | – | – |
| Purpura | – | – | – | – | – | 2 | 1 | 12 | 1 | 1 | – | 1 | – | – | 1 | – | – | – |
| Hæmophilia, Hæmorrhagic Diathesis | – | – | – | – | – | – | – | – | 1 | – | – | – | – | – | – | – | – | – |
| Anæmia, Leucocythæmia | 5 | 3 | 4 | 3 | 2 | 21 | 17 | 72 | 1 | 32 | 4 | – | 2 | 1 | 5 | 5 | – | 1 |
| Diabetes Mellitus | 1 | 3 | 5 | 1 | – | 12 | 15 | 36 | – | 15 | 4 | 3 | 2 | – | 1 | 3 | 2 | 2 |
| Premature Birth | 5 | 34 | 27 | 10 | 2 | 55 | 44 | 385 | 28 | 94 | 11 | 9 | 2 | 6 | 8 | 21 | 2 | 10 |
| Congenital Defects | 2 | 8 | 10 | 4 | – | 11 | 16 | 81 | 5 | 29 | 2 | 4 | – | – | – | 3 | 2 | 2 |
| Injury at Birth | 1 | 1 | – | – | – | 3 | 1 | 16 | – | 6 | – | – | – | – | – | – | – | 1 |
| Atelectasis | 1 | 2 | 1 | – | 1 | 12 | 4 | 30 | – | 13 | – | – | – | – | 1 | – | – | – |
| Want of Breast Milk | 1 | – | 7 | – | – | 4 | 1 | 9 | 2 | 8 | – | – | – | – | – | – | – | – |
| Teething | 1 | 3 | 2 | – | – | 9 | 5 | 37 | – | 6 | – | – | 1 | – | – | 1 | – | – |
| **B.—LOCAL DISEASES.** | | | | | | | | | | | | | | | | | | |
| DISEASES OF NERVOUS SYSTEM. | | | | | | | | | | | | | | | | | | |
| Meningitis, Inflammation of Brain | 2 | 38 | 15 | 7 | 2 | 73 | 36 | 337 | 9 | 53 | 4 | 2 | – | 2 | 12 | 11 | 7 | 2 |
| Softening of Brain | 1 | 3 | 4 | 1 | 1 | 16 | 5 | 28 | 1 | 14 | 3 | 2 | 2 | 1 | 7 | 3 | – | 2 |
| General Paralysis of Insane | – | 4 | 2 | – | – | 1 | 1 | 5 | – | 8 | – | – | – | 2 | – | – | – | – |
| Insanity (not Puerperal) | 1 | 1 | 4 | 2 | – | 16 | 2 | 13 | – | 10 | 1 | 1 | – | 2 | – | 6 | – | 2 |
| Chorea | – | 1 | – | 1 | – | 2 | – | 4 | – | 2 | – | – | – | – | – | – | – | – |
| Epilepsy | 1 | 4 | 3 | 4 | – | 17 | 6 | 22 | 4 | 14 | – | 1 | – | – | 3 | 3 | 5 | – |
| Convulsions | – | 14 | 12 | 6 | 1 | 30 | 18 | 196 | 7 | 49 | 3 | – | – | 2 | 3 | 8 | 2 | 3 |
| Laryngismus Stridulus | – | – | – | – | – | 3 | 2 | 13 | – | 3 | – | 1 | 1 | 1 | – | 1 | – | – |
| Locomotor Ataxy | – | 1 | – | – | – | – | – | 2 | – | – | – | – | – | – | – | – | – | – |
| Paraplegia, Diseases of Cord | 3 | 7 | 2 | 2 | 3 | 12 | 15 | 31 | 1 | 19 | 2 | 3 | – | – | 1 | 2 | 2 | 1 |
| Neuritis; Peripheral, Poly-neuritis | – | – | – | – | – | 1 | 3 | 7 | – | 2 | – | 2 | – | – | – | – | 1 | – |
| Brain Tumour (not Specific) | – | 4 | – | – | – | 2 | 1 | 17 | 1 | 9 | 2 | – | – | – | 2 | – | 1 | 1 |
| Other Diseases of Nervous System | 1 | 10 | 13 | 9 | 5 | 47 | 26 | 108 | 3 | 53 | 3 | 4 | – | 1 | 3 | 7 | 1 | 2 |
| DISEASES OF ORGANS OF SPECIAL SENSE | | | | | | | | | | | | | | | | | | |
| Otitis, Mastoid Disease | – | 2 | 1 | 1 | – | 2 | 1 | 22 | 1 | 11 | – | – | – | 2 | – | – | – | – |
| Epistaxis, Diseases of Nose | 1 | – | – | – | – | 1 | 1 | 2 | 1 | – | – | – | – | – | – | – | – | – |
| Ophthalmia, Diseases of Eye | – | – | – | – | – | – | – | 1 | – | 1 | – | – | – | – | – | – | – | – |
| DISEASES OF HEART. | | | | | | | | | | | | | | | | | | |
| Valvular Disease, Endocarditis (not Infective) | 14 | 34 | 28 | 35 | 9 | 63 | 61 | 273 | 15 | 138 | 8 | 6 | 6 | 9 | 4 | 30 | 21 | 11 |
| Pericarditis | – | 2 | 1 | 2 | – | 1 | 2 | 9 | – | 7 | – | – | – | 1 | – | – | 1 | 1 |
| Hypertrophy of Heart | 2 | – | – | 1 | – | – | – | 4 | 1 | 2 | – | – | – | – | – | – | – | – |
| Angina Pectoris | – | 1 | 3 | – | 1 | 7 | 4 | 13 | 1 | 3 | – | 1 | – | 1 | 2 | 1 | 2 | – |
| Dilatation of Heart | 2 | 1 | – | 1 | – | 7 | 4 | 18 | – | 12 | 2 | – | – | – | – | 1 | – | – |
| Fatty Degeneration of Heart | 1 | 5 | 4 | 6 | 2 | 9 | 5 | 25 | 4 | 39 | 1 | 3 | 1 | 2 | 4 | 6 | 4 | 4 |
| Syncope, Heart Disease (not specified) | 17 | 84 | 52 | 50 | 15 | 164 | 126 | 611 | 21 | 256 | 43 | 17 | 6 | 15 | 41 | 46 | 19 | 22 |

CAUSES of DEATH in the COUNTIES of SCOTLAND during the YEAR 1902.—MALES. (*Continued.*)

| CAUSES OF DEATH. | Scotland. | Shetland. | Orkney. | Caithness. | Sutherland. | Ross and Cromarty. | Inverness. | Nairn. | Elgin. | Banff. | Aberdeen. | Kincardine. | Forfar. | Perth. | Fife. | Kinross. |
|---|---|---|---|---|---|---|---|---|---|---|---|---|---|---|---|---|
| **B.—LOCAL DISEASES—*contd.*** | | | | | | | | | | | | | | | | |
| **DISEASES OF BLOOD VESSELS.** | | | | | | | | | | | | | | | | |
| Cerebral Hæmorrhage, Cerebral Embolism or Thrombosis | 732 | 2 | 7 | 6 | 5 | 7 | 17 | 4 | 3 | 7 | 42 | 7 | 76 | 18 | 43 | 3 |
| Apoplexy, Hemiplegia | 1048 | 5 | 4 | 13 | 6 | 26 | 24 | 7 | 15 | 8 | 82 | 9 | 45 | 19 | 43 | 3 |
| Aneurism | 98 | – | 2 | – | – | 1 | 3 | – | – | 2 | 6 | – | 8 | 3 | 2 | 1 |
| Senile Gangrene | 80 | – | – | – | – | 1 | 5 | – | 2 | 2 | 6 | – | 7 | 2 | 7 | – |
| Embolism, Thrombosis (not Cerebral) | 21 | – | – | – | – | – | – | – | 1 | – | – | – | 2 | 2 | 2 | – |
| Phlebitis | 6 | – | – | – | – | – | – | – | – | – | – | 1 | – | – | 2 | – |
| Varicose Veins | 5 | – | – | – | – | – | – | – | – | – | 1 | – | – | – | – | – |
| Other Diseases of Blood Vessels | 38 | – | – | – | – | 2 | – | – | 1 | – | 6 | – | – | – | 2 | – |
| **DISEASES OF RESPIRATORY SYSTEM.** | | | | | | | | | | | | | | | | |
| Laryngitis | 102 | 1 | – | – | – | 1 | 2 | – | 1 | 4 | 8 | – | 7 | 2 | 3 | – |
| Membranous Laryngitis (not Diphtheritic) | – | – | – | – | – | – | – | – | – | – | – | – | – | – | – | – |
| Croup (not Spasmodic nor Membranous) | 60 | – | – | 1 | – | 6 | 2 | – | 1 | 1 | 3 | 1 | 7 | 1 | 3 | – |
| Other Dis. of Larynx and Trachea | 13 | – | 1 | – | 1 | – | – | – | – | 1 | 1 | – | – | – | – | – |
| Bronchitis | 2914 | 5 | 16 | 24 | 13 | 36 | 28 | 4 | 27 | 34 | 175 | 15 | 208 | 70 | 97 | 4 |
| Emphysema, Asthma | 131 | – | 2 | 1 | 2 | 6 | 6 | – | 1 | 4 | 14 | – | 5 | – | 3 | – |
| Pleurisy | 197 | – | 4 | 2 | 1 | 2 | 8 | – | 2 | 2 | 13 | 1 | 9 | 7 | 6 | – |
| Fibroid Disease of Lung | 68 | – | 1 | – | – | – | 1 | – | 2 | – | 7 | – | 5 | 2 | 6 | – |
| Other Dis. of Respiratory System | 373 | 1 | 3 | 1 | 1 | 4 | 5 | 4 | 3 | 2 | 21 | 4 | 24 | 8 | 14 | 2 |
| **DISEASES OF DIGESTIVE SYSTEM.** | | | | | | | | | | | | | | | | |
| Tonsillitis, Quinsy | 36 | – | – | – | – | – | 2 | – | – | 2 | 3 | 1 | 1 | 2 | 2 | – |
| Diseases of Mouth, Pharynx, Œsophagus (not Specific) | 46 | – | – | 1 | – | 2 | 2 | 3 | 1 | – | 5 | – | 2 | – | 1 | 1 |
| Gastric Ulcer | 95 | – | 1 | 1 | 2 | 4 | 4 | – | 1 | 3 | 3 | – | 10 | 2 | 4 | 1 |
| Gastric Catarrh | 191 | – | – | 1 | 1 | 2 | 2 | – | 1 | 4 | 8 | 2 | 10 | 1 | 4 | – |
| Other Diseases of Stomach (not Malignant) | 223 | 1 | – | – | 1 | 5 | 4 | – | 3 | 4 | 17 | 4 | 5 | 8 | 5 | 1 |
| Enteritis (not Infective) | 267 | – | – | 6 | 2 | – | 3 | – | 4 | 4 | 17 | 4 | 11 | 3 | 14 | – |
| Gastro-enteritis | 455 | – | 1 | – | – | 2 | 1 | – | 2 | 8 | 21 | 7 | 25 | 5 | 16 | – |
| Appendicitis, Perityphlitis | 149 | – | – | – | – | 4 | 7 | 1 | 1 | 2 | 16 | 1 | 9 | 2 | 5 | – |
| Hernia | 78 | 2 | – | – | – | 1 | 1 | 1 | – | 1 | 5 | 1 | 4 | 3 | 6 | – |
| Intestinal Obstruction | 234 | 3 | 2 | 1 | – | 3 | 4 | – | 4 | 3 | 19 | 2 | 22 | 6 | 9 | – |
| Other Diseases of Intestines | 38 | – | – | 2 | – | – | – | – | – | 2 | 2 | 2 | 3 | – | 3 | – |
| Peritonitis (not Puerperal) | 224 | 1 | – | – | 1 | 9 | 5 | 1 | 2 | 3 | 13 | 6 | 9 | 3 | 8 | – |
| Cirrhosis of Liver | 144 | 1 | 3 | 1 | – | 2 | 4 | – | 3 | 2 | 7 | – | 5 | 8 | 5 | – |
| Other Diseases of Liver and Gall Bladder | 176 | 2 | 2 | 1 | – | 2 | 4 | – | – | 5 | 8 | – | 6 | 6 | 5 | – |
| Other Diseases of Digestive System | 18 | – | – | 1 | – | – | – | – | – | – | 1 | – | 2 | 1 | – | – |
| **DISEASES OF LYMPHATIC AND DUCTLESS GLANDS.** | | | | | | | | | | | | | | | | |
| Diseases of Spleen | 9 | – | – | – | – | – | – | – | 1 | – | 3 | – | 1 | – | 1 | – |
| Other Dis. of Lymphatic System | 38 | – | – | – | – | – | 1 | – | 1 | 1 | 1 | – | 5 | – | 2 | – |
| Diseases of Thyroid Body | 7 | 1 | – | – | – | 1 | – | – | – | – | – | – | 1 | – | – | – |
| Diseases of Supra-renal Capsules | 12 | – | – | – | 1 | – | 1 | – | – | – | – | 1 | 1 | – | – | – |
| **DISEASES OF URINARY SYSTEM.** | | | | | | | | | | | | | | | | |
| Acute Nephritis, Uræmia | 312 | – | 2 | 2 | 1 | 3 | 8 | – | 4 | 1 | 24 | 2 | 25 | 5 | 11 | 1 |
| Chronic Bright's Disease, Albuminuria | 523 | 4 | 1 | – | 1 | 8 | 4 | 2 | 3 | 10 | 35 | 3 | 20 | 12 | 14 | – |
| Calculus (not Biliary) | 15 | – | 1 | 1 | – | 1 | 1 | – | – | – | 2 | – | – | – | 1 | – |
| Diseases of Bladder and of Prostate | 338 | 9 | 5 | 6 | 3 | 4 | 5 | 3 | 9 | 2 | 31 | 3 | 29 | 16 | 11 | 1 |
| Other Diseases of Urinary System | 103 | – | 5 | 2 | 1 | 3 | – | – | 1 | 2 | 5 | 1 | 10 | 2 | 1 | – |

CAUSES of DEATH in the COUNTIES of SCOTLAND during the YEAR 1902.—FEMALES. (*Continued.*)

| CAUSES OF DEATH. | Scotland. | Shetland. | Orkney. | Caithness. | Sutherland. | Ross and Cromarty. | Inverness. | Nairn. | Elgin. | Banff. | Aberdeen. | Kincardine. | Forfar. | Perth. | Fife. | Kinross. |
|---|---|---|---|---|---|---|---|---|---|---|---|---|---|---|---|---|
| **B.—LOCAL DISEASES—*contd.*** | | | | | | | | | | | | | | | | |
| **DISEASES OF BLOOD VESSELS.** | | | | | | | | | | | | | | | | |
| Cerebral Hæmorrhage, Cerebral Embolism or Thrombosis | 926 | 5 | 8 | 5 | 8 | 14 | 7 | 3 | 7 | 5 | 56 | 3 | 109 | 38 | 67 | 5 |
| Apoplexy, Hemiplegia | 1430 | 7 | 12 | 20 | 4 | 31 | 47 | 6 | 19 | 30 | 102 | 11 | 92 | 55 | 61 | 3 |
| Aneurism | 34 | – | 2 | – | – | – | – | 1 | – | 1 | 5 | – | 1 | 2 | 1 | – |
| Senile Gangrene | 98 | 2 | – | 1 | 2 | 2 | 1 | – | – | 3 | 9 | 1 | 7 | 3 | 4 | 1 |
| Embolism, Thrombosis (not Cerebral) | 39 | – | – | 1 | 1 | – | 1 | – | – | – | 3 | – | – | – | 3 | – |
| Phlebitis | 17 | – | – | – | – | – | – | – | 1 | – | 4 | – | 1 | 1 | 1 | – |
| Varicose Veins | 7 | – | 1 | – | – | – | – | – | – | – | – | – | 1 | – | – | – |
| Other Diseases of Blood Vessels | 35 | – | – | – | – | 1 | 1 | – | – | – | 4 | – | 4 | 1 | 4 | – |
| **DISEASES OF RESPIRATORY SYSTEM.** | | | | | | | | | | | | | | | | |
| Laryngitis | 75 | 1 | – | – | – | 4 | 2 | – | – | 4 | 2 | – | 1 | 1 | 5 | – |
| Membranous Laryngitis (not Diphtheritic) | 1 | – | – | – | – | – | – | – | – | – | – | – | – | – | – | – |
| Croup (not Spasmodic nor Membranous) | 65 | 2 | – | 1 | – | 3 | 2 | – | – | 2 | 2 | 1 | 4 | – | 1 | – |
| Other Dis. of Larynx and Trachea | 7 | – | – | – | – | – | – | – | – | – | 1 | – | 1 | – | – | – |
| Bronchitis | 3178 | 21 | 13 | 30 | 12 | 71 | 37 | 1 | 40 | 35 | 205 | 18 | 268 | 96 | 107 | 3 |
| Emphysema, Asthma | 102 | – | 3 | – | – | 11 | 5 | – | 2 | 5 | 11 | – | 4 | 2 | 3 | – |
| Pleurisy | 150 | 1 | – | – | – | 1 | 7 | 2 | 1 | 3 | 9 | – | 8 | 7 | 8 | 1 |
| Fibroid Disease of Lung | 19 | – | – | – | – | – | – | – | – | – | 4 | – | 1 | 1 | 1 | – |
| Other Dis. of Respiratory System | 336 | 4 | – | – | – | 1 | 5 | 1 | 4 | 3 | 32 | 3 | 29 | 6 | 12 | 2 |
| **DISEASES OF DIGESTIVE SYSTEM.** | | | | | | | | | | | | | | | | |
| Tonsillitis, Quinsy | 21 | – | 1 | – | – | – | – | – | – | 1 | 3 | – | 1 | – | 2 | – |
| Diseases of Mouth, Pharynx, Œsophagus (not Specific) | 36 | – | – | – | – | – | 1 | – | – | 2 | 1 | – | 1 | 2 | 1 | – |
| Gastric Ulcer | 173 | – | 1 | 3 | 2 | 3 | 5 | 1 | 6 | 2 | 14 | – | 10 | 4 | 6 | – |
| Gastric Catarrh | 226 | – | – | 3 | – | – | – | 2 | 3 | 1 | 15 | 1 | 17 | 1 | 11 | – |
| Other Diseases of Stomach (not Malignant) | 250 | 2 | 1 | – | – | 9 | 13 | – | 1 | 2 | 23 | 2 | 19 | 8 | 15 | 1 |
| Enteritis (not Infective) | 242 | 2 | – | 1 | 1 | 4 | 3 | – | 1 | 6 | 10 | 4 | 16 | 2 | 17 | – |
| Gastro-enteritis | 357 | – | – | – | – | 1 | – | – | 2 | 2 | 17 | 2 | 18 | 3 | 17 | 1 |
| Appendicitis, Perityphlitis | 81 | – | – | – | – | – | – | 1 | 1 | – | 5 | 1 | 4 | 5 | 1 | – |
| Hernia | 119 | – | – | 1 | – | 1 | – | – | 7 | 3 | 12 | 1 | 7 | 5 | 6 | – |
| Intestinal Obstruction | 232 | 4 | 3 | 2 | 1 | 5 | – | – | 3 | 3 | 17 | 4 | 12 | 9 | 13 | – |
| Other Diseases of Intestines | 52 | – | 1 | 3 | – | – | 1 | – | 1 | – | 4 | 1 | 3 | – | 6 | – |
| Peritonitis (not Puerperal) | 305 | 1 | 2 | 2 | – | 7 | 7 | – | 3 | 4 | 23 | 1 | 19 | 15 | 18 | 1 |
| Cirrhosis of Liver | 91 | 1 | – | – | – | 2 | 2 | – | 2 | – | 5 | 1 | 4 | 2 | 4 | – |
| Other Diseases of Liver and Gall Bladder | 248 | – | – | 3 | 1 | 5 | 10 | – | 3 | 8 | 16 | 3 | 7 | 8 | 17 | – |
| Other Diseases of Digestive System | 42 | – | 1 | – | – | 1 | 1 | – | 2 | 2 | 8 | 1 | 5 | 2 | 1 | – |
| **DISEASES OF LYMPHATIC AND DUCTLESS GLANDS.** | | | | | | | | | | | | | | | | |
| Diseases of Spleen | 4 | – | – | – | – | – | 1 | – | – | – | – | – | – | – | – | – |
| Other Dis. of Lymphatic System | 39 | – | – | 1 | – | – | 1 | – | – | – | 2 | – | 5 | 3 | – | – |
| Diseases of Thyroid Body | 49 | – | 2 | – | – | 1 | – | – | – | 1 | 4 | 2 | 7 | 3 | 2 | – |
| Diseases of Supra-renal Capsules | 16 | – | – | – | – | – | – | – | – | – | 3 | 2 | – | 1 | – | – |
| **DISEASES OF URINARY SYSTEM.** | | | | | | | | | | | | | | | | |
| Acute Nephritis, Uræmia | 273 | – | – | – | – | 4 | 12 | 1 | 1 | 3 | 16 | 1 | 17 | 1 | 13 | – |
| Chronic Bright's Disease, Albuminuria | 478 | 2 | 1 | 2 | 1 | 4 | 9 | 1 | 2 | 9 | 16 | 2 | 25 | 7 | 14 | 1 |
| Calculus (not Biliary) | 7 | – | – | – | – | – | – | – | – | – | 1 | – | – | 1 | – | – |
| Diseases of Bladder and of Prostate | 52 | – | 1 | 2 | 1 | – | – | – | – | 1 | 3 | 2 | 3 | 1 | 1 | – |
| Other Diseases of Urinary System | 66 | 3 | – | – | – | 4 | 1 | – | – | – | 5 | 1 | 2 | 4 | 1 | – |

CAUSES of DEATH in the COUNTIES of SCOTLAND during the YEAR 1902.—MALES. *(Continued.)*

| CAUSES OF DEATH. | Clackmannan | Stirling. | Dumbarton | Argyll. | Bute. | Renfrew. | Ayr. | Lanark. | Linlithgow. | Edinburgh. | Haddington | Berwick. | Peebles. | Selkirk. | Roxburgh. | Dumfries. | Kirkcudbright. | Wigtown. |
|---|---|---|---|---|---|---|---|---|---|---|---|---|---|---|---|---|---|---|
| **B.—LOCAL DISEASES—*contd.*** | | | | | | | | | | | | | | | | | | |
| DISEASES OF BLOOD VESSELS. | | | | | | | | | | | | | | | | | | |
| Cerebral Hæmorrhage, Cerebral Embolism or Thrombosis | 5 | 22 | 8 | 11 | 2 | 52 | 34 | 194 | 7 | 85 | 6 | 5 | 5 | 3 | 10 | 17 | 7 | 7 |
| Apoplexy, Hemiplegia | 6 | 36 | 25 | 24 | 5 | 72 | 56 | 297 | 12 | 104 | 12 | 9 | 10 | 4 | 14 | 30 | 14 | 9 |
| Aneurism | 1 | 2 | – | – | – | 8 | 5 | 31 | – | 19 | 1 | – | 2 | – | – | – | 1 | – |
| Senile Gangrene | – | 1 | – | 5 | 1 | 4 | 5 | 16 | 1 | 12 | 1 | – | 1 | – | – | 1 | – | – |
| Embolism, Thrombosis (not Cerebral) | – | 1 | – | – | – | 2 | 1 | 1 | 2 | 5 | – | – | – | – | – | 2 | – | – |
| Phlebitis | – | – | – | – | – | – | – | 2 | – | 1 | – | – | – | – | – | – | – | – |
| Varicose Veins | 1 | – | – | – | – | – | – | – | – | 2 | – | – | – | 1 | – | – | – | – |
| Other Diseases of Blood Vessels | – | 2 | – | – | 1 | 1 | – | 11 | 1 | 11 | – | – | – | – | – | – | – | – |
| DISEASES OF RESPIRATORY SYSTEM. | | | | | | | | | | | | | | | | | | |
| Laryngitis | – | 4 | 2 | 1 | 1 | 12 | 10 | 30 | 3 | 3 | 2 | 1 | – | – | 1 | 1 | 2 | – |
| Membranous Laryngitis (not Diphtheritic) | – | – | – | – | – | – | – | – | – | – | – | – | – | – | – | – | – | – |
| Croup (not Spasmodic nor Membranous) | 1 | 2 | – | 1 | – | 3 | 3 | 19 | – | 1 | 1 | – | – | – | – | 1 | 1 | 1 |
| Other Dis. of Larynx and Trachea | – | – | 1 | – | – | 1 | 1 | 6 | – | – | – | – | – | – | – | – | – | – |
| Bronchitis | 17 | 79 | 93 | 31 | 10 | 240 | 145 | 1155 | 27 | 245 | 12 | 8 | 6 | 3 | 20 | 32 | 9 | 16 |
| Emphysema, Asthma | 1 | 4 | 2 | 1 | – | 10 | 8 | 34 | 2 | 17 | 2 | – | 3 | – | 1 | – | 1 | 1 |
| Pleurisy | 1 | 5 | 4 | 2 | – | 10 | 12 | 67 | 6 | 25 | – | 1 | – | – | 3 | 2 | 1 | 1 |
| Fibroid Disease of Lung | – | 2 | 2 | 1 | – | 2 | 6 | 16 | – | 8 | 2 | – | – | – | 5 | – | – | – |
| Other Dis. of Respiratory System | 1 | 11 | 11 | 3 | 3 | 28 | 16 | 145 | 8 | 38 | 1 | 4 | – | – | – | 4 | 3 | – |
| DISEASES OF DIGESTIVE SYSTEM. | | | | | | | | | | | | | | | | | | |
| Tonsillitis, Quinsy | – | 3 | – | – | – | 2 | 1 | 11 | 1 | 4 | – | – | – | – | – | – | – | 1 |
| Diseases of Mouth, Pharynx, Œsophagus (not Specific) | – | 1 | – | – | – | – | 3 | 14 | – | 6 | 1 | – | 1 | – | – | 2 | – | – |
| Gastric Ulcer | 1 | 3 | 1 | 2 | 1 | 1 | 3 | 23 | – | 12 | – | 2 | 2 | 1 | 3 | 2 | 2 | – |
| Gastric Catarrh | 2 | 10 | 4 | 2 | – | 9 | 10 | 88 | 1 | 23 | 1 | – | – | – | 2 | 3 | – | – |
| Other Diseases of Stomach (not Malignant) | 7 | 14 | 9 | 6 | 1 | 19 | 25 | 55 | 3 | 16 | 1 | 3 | – | – | 2 | 1 | 1 | 2 |
| Enteritis (not Infective) | – | 4 | 8 | – | – | 16 | 26 | 107 | 5 | 21 | 2 | – | – | 1 | 2 | 5 | 1 | 1 |
| Gastro-enteritis | 1 | 13 | 10 | – | – | 18 | 29 | 233 | 17 | 33 | 3 | 2 | – | – | 2 | 4 | 1 | 1 |
| Appendicitis, Perityphlitis | – | 7 | 1 | 1 | 2 | 12 | 7 | 35 | 1 | 31 | – | 3 | – | – | – | – | 1 | – |
| Hernia | – | 1 | – | – | – | 9 | – | 32 | 1 | 9 | – | – | – | – | – | – | 1 | – |
| Intestinal Obstruction | 1 | 5 | 6 | 7 | 3 | 22 | 13 | 62 | 1 | 23 | 1 | 5 | 2 | – | – | 2 | 2 | 1 |
| Other Diseases of Intestines | – | – | 1 | – | – | 1 | 2 | 14 | – | 3 | – | – | – | – | – | 2 | – | 1 |
| Peritonitis (not Puerperal) | – | 8 | 6 | 12 | 2 | 20 | 14 | 67 | 4 | 21 | 1 | – | – | 1 | 2 | 3 | – | 2 |
| Cirrhosis of Liver | 2 | 6 | 1 | 2 | 2 | 8 | 11 | 37 | 3 | 18 | 3 | 2 | 1 | – | – | 3 | 2 | 2 |
| Other Diseases of Liver and Gall Bladder | 6 | 9 | 7 | 2 | 1 | 11 | 13 | 53 | 1 | 23 | 1 | – | 1 | – | 3 | 3 | 1 | – |
| Other Diseases of Digestive System | – | 2 | – | – | – | 5 | – | 3 | – | 2 | – | – | – | – | – | 1 | – | – |
| DISEASES OF LYMPHATIC AND DUCTLESS GLANDS. | | | | | | | | | | | | | | | | | | |
| Diseases of Spleen | – | – | – | – | – | – | – | – | – | 1 | – | – | – | – | 1 | 1 | – | – |
| Other Dis. of Lymphatic System | 1 | 1 | – | 1 | – | 2 | 4 | 13 | – | 3 | – | 1 | – | – | – | 1 | – | – |
| Diseases of Thyroid Body | – | 1 | – | – | – | 1 | – | 1 | – | 1 | – | – | – | – | – | – | – | – |
| Diseases of Supra-renal Capsules | – | – | – | 2 | – | – | 1 | 4 | – | – | – | 1 | – | – | – | – | – | – |
| DISEASES OF URINARY SYSTEM. | | | | | | | | | | | | | | | | | | |
| Acute Nephritis, Uræmia | 1 | 8 | 8 | 5 | – | 35 | 17 | 96 | 4 | 42 | – | 2 | – | – | – | 3 | – | 2 |
| Chronic Bright's Disease, Albuminuria | 3 | 12 | 17 | 17 | 2 | 44 | 41 | 153 | 6 | 74 | 2 | 8 | 2 | 2 | 9 | 6 | 4 | 4 |
| Calculus (not Biliary) | – | – | – | 1 | – | – | – | 3 | – | 2 | – | – | – | – | – | 1 | – | 1 |
| Diseases of Bladder and of Prostate | 1 | 11 | 9 | 11 | – | 24 | 21 | 59 | 4 | 36 | 2 | 6 | 3 | 1 | 3 | 3 | 5 | 2 |
| Other Diseases of Urinary System | – | 1 | 4 | 4 | 1 | 9 | 8 | 27 | – | 13 | 2 | – | – | – | – | 1 | – | – |

CAUSES of DEATH in the COUNTIES of SCOTLAND during the YEAR 1902.—FEMALES. (*Continued.*

| CAUSES OF DEATH. | Clackmannan | Stirling | Dumbarton. | Argyll. | Bute. | Renfrew. | Ayr. | Lanark. | Linlithgow. | Edinburgh. | Haddington. | Berwick. | Peebles. | Selkirk. | Roxburgh. | Dumfries. | Kirkcudbright. | Wigtown. |
|---|---|---|---|---|---|---|---|---|---|---|---|---|---|---|---|---|---|---|
| **B.—LOCAL DISEASES—*contd.*** | | | | | | | | | | | | | | | | | | |
| DISEASES OF BLOOD VESSELS. | | | | | | | | | | | | | | | | | | |
| Cerebral Hæmorrhage, Cerebral Embolism or Thrombosis | 6 | 25 | 17 | 17 | 7 | 57 | 43 | 219 | 13 | 123 | 6 | 2 | 1 | 8 | 6 | 19 | 8 | 7 |
| Apoplexy, Hemiplegia | 11 | 31 | 37 | 28 | 9 | 103 | 90 | 365 | 16 | 124 | 8 | 12 | 6 | 4 | 16 | 36 | 21 | 13 |
| Aneurism | – | – | 1 | – | – | 1 | 1 | 8 | – | 5 | – | 1 | 1 | – | 2 | 1 | – | – |
| Senile Gangrene | – | 4 | 4 | 6 | – | 5 | 9 | 13 | 3 | 11 | – | 1 | – | 1 | 1 | 3 | 1 | – |
| Embolism, Thrombosis (not Cerebral) | – | 2 | – | – | – | 2 | 1 | 11 | 1 | 10 | – | 2 | – | 1 | – | – | – | – |
| Phlebitis | – | – | – | – | – | 3 | 1 | 4 | – | 1 | – | – | – | – | – | – | – | – |
| Varicose Veins | – | – | – | 1 | – | 1 | 1 | 2 | – | – | – | – | – | – | – | – | – | – |
| Other Diseases of Blood Vessels | – | – | 1 | 1 | – | 1 | 2 | 4 | – | 9 | 1 | – | – | 1 | – | – | – | – |
| DISEASES OF RESPIRATORY SYSTEM. | | | | | | | | | | | | | | | | | | |
| Laryngitis | – | 4 | 1 | 2 | 1 | 8 | 9 | 22 | 2 | 1 | 1 | 1 | 1 | – | 4 | – | – | – |
| Membranous Laryngitis (not Diphtheritic) | – | – | – | – | – | 1 | – | – | – | – | – | – | – | – | – | – | – | – |
| Croup (not Spasmodic nor Membranous) | – | 5 | – | – | 1 | 5 | 2 | 22 | 2 | 6 | – | – | – | – | 2 | – | 1 | 1 |
| Other Dis. of Larynx and Trachea | – | 1 | – | – | – | – | – | 3 | – | 1 | – | – | – | – | – | – | – | – |
| Bronchitis | 11 | 92 | 50 | 49 | 8 | 240 | 125 | 1136 | 37 | 302 | 27 | 16 | 4 | 9 | 31 | 50 | 18 | 16 |
| Emphysema, Asthma | 1 | 3 | 2 | 1 | – | 6 | 5 | 17 | – | 13 | – | 1 | 1 | 1 | 3 | 1 | – | 1 |
| Pleurisy | – | 11 | 7 | 1 | 1 | 10 | 8 | 39 | 2 | 10 | – | 4 | – | – | 3 | 2 | 3 | 1 |
| Fibroid Disease of Lung | – | 1 | – | 1 | – | – | 3 | 2 | – | 2 | – | 1 | – | – | 1 | – | 1 | – |
| Other Dis. of Respiratory System | – | 12 | 15 | 5 | – | 21 | 20 | 117 | 3 | 27 | 2 | – | – | 3 | 1 | 7 | – | 1 |
| DISEASES OF DIGESTIVE SYSTEM. | | | | | | | | | | | | | | | | | | |
| Tonsillitis, Quinsy | – | 1 | – | – | – | – | – | 11 | – | 1 | – | – | – | – | – | – | – | – |
| Diseases of Mouth, Pharynx, Œsophagus (not Specific) | – | 1 | 2 | – | – | 3 | 1 | 13 | – | 4 | – | – | – | 1 | 1 | 1 | – | 1 |
| Gastric Ulcer | 1 | 5 | 3 | 3 | 2 | 9 | 6 | 42 | 4 | 25 | 2 | 3 | – | 1 | 7 | 4 | 3 | 1 |
| Gastric Catarrh | – | 9 | 4 | 2 | – | 5 | 20 | 92 | 3 | 28 | – | – | 1 | – | 1 | 6 | 1 | – |
| Other Diseases of Stomach (not Malignant) | 2 | 12 | 10 | 2 | – | 23 | 16 | 47 | 4 | 13 | 1 | 4 | – | 1 | 4 | 8 | 5 | 2 |
| Enteritis (not Infective) | 2 | 7 | 7 | 2 | – | 17 | 14 | 82 | 10 | 23 | 1 | 1 | – | – | 5 | 2 | 1 | 1 |
| Gastro-enteritis | – | 16 | 5 | 1 | – | 16 | 27 | 163 | 19 | 32 | 2 | – | – | 3 | 3 | 4 | 1 | 2 |
| Appendicitis, Perityphlitis | – | 4 | 3 | – | – | 6 | 6 | 24 | – | 16 | – | – | – | – | – | 1 | 2 | 1 |
| Hernia | – | 4 | – | – | 1 | 12 | 4 | 30 | 1 | 18 | 1 | 1 | – | – | 2 | 2 | – | – |
| Intestinal Obstruction | 2 | 6 | 5 | 4 | 2 | 18 | 17 | 63 | 5 | 21 | – | 1 | 1 | – | 2 | 2 | 2 | 5 |
| Other Diseases of Intestines | – | 1 | – | 2 | – | 4 | 1 | 13 | – | 8 | – | 2 | – | – | – | – | – | 1 |
| Peritonitis (not Puerperal) | 1 | 9 | 14 | 4 | 3 | 28 | 13 | 72 | 1 | 42 | – | 1 | – | 2 | 3 | 4 | 2 | 3 |
| Cirrhosis of Liver | 1 | 4 | 1 | 2 | 1 | 6 | 4 | 27 | 2 | 13 | 3 | 2 | – | – | 1 | – | – | 1 |
| Other Diseases of Liver and Gall Bladder | 1 | 4 | 8 | 5 | – | 13 | 14 | 86 | – | 24 | 1 | 3 | 1 | – | 2 | 2 | 3 | – |
| Other Diseases of Digestive System | 1 | 1 | 1 | 2 | – | 6 | – | 4 | – | – | – | 1 | – | 1 | 1 | – | – | – |
| DISEASES OF LYMPHATIC AND DUCTLESS GLANDS. | | | | | | | | | | | | | | | | | | |
| Diseases of Spleen | – | – | – | – | – | – | – | 2 | – | – | – | – | – | – | – | – | 1 | – |
| Other Dis. of Lymphatic System | – | 3 | 1 | 2 | – | 2 | 2 | 12 | – | 3 | – | – | – | – | – | 1 | – | 1 |
| Diseases of Thyroid Body | – | 1 | 3 | – | 1 | 3 | 4 | 7 | – | 5 | – | – | – | – | 1 | – | 2 | – |
| Diseases of Supra-renal Capsules | 1 | – | 1 | 1 | – | – | – | 5 | – | 2 | – | – | – | – | – | – | – | – |
| DISEASES OF URINARY SYSTEM. | | | | | | | | | | | | | | | | | | |
| Acute Nephritis, Uræmia | – | 5 | 4 | 4 | 3 | 25 | 14 | 100 | 2 | 36 | 1 | – | – | 2 | 1 | 4 | 1 | 2 |
| Chronic Bright's Disease, Albuminuria | 3 | 11 | 8 | 6 | 3 | 30 | 53 | 148 | 7 | 68 | 7 | 8 | 2 | 5 | 5 | 9 | 3 | 6 |
| Calculus (not Biliary) | – | 1 | – | – | – | – | – | 1 | – | 2 | – | 1 | – | – | – | – | – | – |
| Diseases of Bladder and of Prostate | – | 1 | 1 | – | – | 4 | 9 | 16 | – | 6 | – | – | – | – | – | – | – | – |
| Other Diseases of Urinary System | – | 1 | 4 | 2 | – | 5 | 1 | 16 | 1 | 11 | – | – | 1 | – | – | – | 2 | 1 |

CAUSES of DEATH in the COUNTIES of SCOTLAND during the YEAR 1902.—MALES. (*Continued.*)

| CAUSES OF DEATH. | Scotland. | Shetland. | Orkney. | Caithness. | Sutherland. | Ross and Cromarty. | Inverness. | Nairn. | Elgin. | Banff. | Aberdeen. | Kincardine. | Forfar. | Perth. | Fife. | Kinross. |
|---|---|---|---|---|---|---|---|---|---|---|---|---|---|---|---|---|
| B.—LOCAL DISEASES—*contd.* | | | | | | | | | | | | | | | | |
| DISEASES OF GENERATIVE SYSTEM. | | | | | | | | | | | | | | | | |
| Ovarian Tumour (not Malignant) | – | – | – | – | – | – | – | – | – | – | – | – | – | – | – | – |
| Other Diseases of Ovary | – | – | – | – | – | – | – | – | – | – | – | – | – | – | – | – |
| Uterine Tumour (not Malignant) | – | – | – | – | – | – | – | – | – | – | – | – | – | – | – | – |
| Other Dis. of Uterus and Vagina | – | – | – | – | – | – | – | – | – | – | – | – | – | – | – | – |
| Disorders of Menstruation | – | – | – | – | – | – | – | – | – | – | – | – | – | – | – | – |
| Other Diseases of Generative and Mammary Organs | 6 | – | – | – | – | – | – | – | – | – | 2 | – | – | – | – | – |
| DISEASES OF PREGNANCY AND CHILDBIRTH. | | | | | | | | | | | | | | | | |
| Abortion, Miscarriage | – | – | – | – | – | – | – | – | – | – | – | – | – | – | – | – |
| Puerperal Mania | – | – | – | – | – | – | – | – | – | – | – | – | – | – | – | – |
| Puerperal Convulsions | – | – | – | – | – | – | – | – | – | – | – | – | – | – | – | – |
| Placenta Prævia, Flooding | – | – | – | – | – | – | – | – | – | – | – | – | – | – | – | – |
| Other Accidents of Pregnancy and Childbirth | – | – | – | – | – | – | – | – | – | – | – | – | – | – | – | – |
| DISEASES OF LOCOMOTOR SYSTEM. | | | | | | | | | | | | | | | | |
| Caries, Necrosis | 73 | 1 | 1 | 2 | 1 | 1 | 1 | – | 2 | 1 | 10 | – | 3 | – | 4 | – |
| Arthritis, Periostitis | 52 | – | – | – | – | – | 2 | – | – | – | 2 | – | 1 | – | 2 | – |
| Other Dis. of Locomotor System | 28 | – | – | – | – | 2 | – | – | – | – | 7 | – | – | 2 | 1 | – |
| DISEASES OF THE SKIN. | | | | | | | | | | | | | | | | |
| Ulcer, Bedsore | 11 | – | – | – | – | – | – | – | – | 2 | 1 | – | – | – | – | – |
| Eczema | 22 | – | – | – | – | 1 | – | – | – | – | – | – | 2 | 2 | 1 | – |
| Pemphigus | 7 | – | – | – | – | – | – | – | – | – | – | – | 1 | – | 1 | – |
| Other Diseases of the Skin | 13 | – | – | 1 | – | – | – | – | 1 | 1 | 2 | – | – | – | – | – |
| C.—OTHER SPECIFIED DISEASES | – | – | – | – | – | – | – | – | – | – | – | – | – | – | – | – |
| D.—CAUSES ILL-DEFINED OR NOT SPECIFIED. | | | | | | | | | | | | | | | | |
| Atrophy, Debility | 1325 | 3 | 2 | 15 | 4 | 7 | 41 | 3 | 8 | 13 | 74 | 5 | 71 | 10 | 61 | – |
| Old Age | 1579 | 42 | 24 | 35 | 21 | 62 | 70 | 5 | 19 | 33 | 124 | 16 | 86 | 56 | 91 | 8 |
| Dropsy, Ascites, Anasarca | 36 | 2 | – | – | – | 3 | 1 | 1 | – | – | 1 | – | 1 | – | – | – |
| Tumour | 17 | – | – | – | – | 1 | – | – | – | – | – | – | 1 | – | – | – |
| Abscess | 44 | 2 | – | – | – | – | – | – | – | – | 3 | – | 2 | – | 2 | – |
| Hæmorrhage | 19 | – | – | – | – | – | – | – | – | – | 1 | 1 | – | 3 | 2 | – |
| Sudden Death (cause unascertained) | 55 | – | – | 1 | – | – | 4 | 1 | – | 4 | 1 | 1 | – | – | – | – |
| Other ill-defined causes | 7 | – | – | – | – | – | 1 | – | – | 1 | – | – | – | 1 | – | – |
| Causes not specified | 306 | 5 | 5 | 4 | 3 | 13 | 42 | 2 | – | 10 | 17 | 1 | 2 | 2 | 4 | 2 |
| E.—VIOLENT DEATHS. | | | | | | | | | | | | | | | | |
| In Mines and Quarries | 180 | – | – | – | – | – | – | – | – | 1 | 1 | – | 3 | – | 36 | 1 |
| Vehicles and Horses | 312 | – | – | 1 | – | – | 3 | – | 2 | 1 | 18 | 3 | 12 | 10 | 14 | – |
| Ships, Boats, Docks (not Drowning) | 76 | – | – | 1 | – | 1 | 1 | – | – | – | 2 | – | 1 | – | 1 | – |
| Building Operations | 8 | – | – | 1 | – | – | – | – | – | – | – | – | – | – | – | – |
| Machinery | 35 | – | – | – | – | – | – | – | – | – | 4 | – | – | 1 | – | – |
| Weapons and Implements | 30 | – | – | – | – | 1 | – | – | – | 1 | 2 | 2 | 1 | – | 1 | – |
| Burns and Scalds | 161 | 1 | 1 | – | – | 1 | 1 | – | 1 | 1 | 5 | 1 | 4 | 2 | 7 | – |
| Poisons, Poisonous Vapours | 48 | – | – | – | – | – | – | – | – | – | 2 | 2 | – | 1 | 3 | – |
| Drowning | 443 | 6 | 5 | 11 | 5 | 9 | 17 | 2 | 5 | 4 | 21 | 3 | 15 | 11 | 35 | 2 |
| Suffocation { From Overlaying | 73 | – | – | – | – | – | – | – | 1 | – | 4 | – | 15 | – | – | – |
| Suffocation { Otherwise | 106 | 1 | – | 1 | – | 2 | – | – | 1 | 1 | 6 | 1 | 7 | 3 | 8 | – |
| Falls | 187 | – | – | 1 | 2 | – | 6 | – | 1 | 2 | 8 | 2 | 3 | 5 | 7 | – |
| Weather Agencies | 46 | – | – | – | – | 4 | 3 | – | 1 | 2 | 3 | – | – | 5 | – | – |
| Otherwise, or not stated | 414 | – | 2 | 2 | 1 | 5 | 7 | 2 | 4 | 6 | 24 | 3 | 44 | 9 | 11 | 1 |
| Homicide | 8 | – | – | – | – | – | – | – | – | – | 1 | – | – | – | – | – |
| Suicide | 196 | 3 | – | 2 | 3 | 2 | 1 | – | 1 | 2 | 17 | 4 | 17 | 4 | 21 | – |
| Execution | 1 | – | – | – | – | – | – | – | – | – | – | – | – | – | – | – |

CAUSES of DEATH in the COUNTIES of SCOTLAND during the YEAR 1902.—FEMALES. (*Continued.*

| CAUSES OF DEATH. | Scotland. | Shetland. | Orkney. | Caithness. | Sutherland. | Ross and Cromarty. | Inverness. | Nairn. | Elgin. | Banff. | Aberdeen. | Kincardine. | Forfar. | Perth. | Fife. | Kinross. |
|---|---|---|---|---|---|---|---|---|---|---|---|---|---|---|---|---|
| **B.—LOCAL DISEASES—*contd.*** | | | | | | | | | | | | | | | | |
| DISEASES OF GENERATIVE SYSTEM. | | | | | | | | | | | | | | | | |
| Ovarian Tumour (not Malignant) | 49 | – | – | – | – | – | 2 | – | 1 | – | 3 | – | – | 1 | 3 | – |
| Other Diseases of Ovary | 17 | – | 1 | – | – | – | – | – | – | – | 1 | 1 | 1 | – | – | – |
| Uterine Tumour (not Malignant) | 56 | – | – | 1 | – | – | 1 | – | – | 1 | 1 | – | 10 | 1 | 3 | – |
| Other Dis. of Uterus and Vagina | 36 | – | – | – | – | – | 1 | – | – | 2 | 2 | – | – | 1 | 1 | – |
| Disorders of Menstruation | 3 | – | – | – | – | – | – | – | – | – | – | – | – | – | – | – |
| Other Diseases of Generative and Mammary Organs | 25 | – | – | 1 | – | – | – | – | – | – | 2 | 1 | – | – | 1 | – |
| DISEASES OF PREGNANCY AND CHILDBIRTH. | | | | | | | | | | | | | | | | |
| Abortion, Miscarriage | 30 | – | 1 | – | – | 1 | 1 | – | 1 | – | 2 | – | 1 | – | 1 | – |
| Puerperal Mania | 11 | 1 | – | – | – | – | – | 1 | – | – | – | – | 1 | – | – | – |
| Puerperal Convulsions | 58 | 1 | – | – | – | – | 1 | – | – | 1 | 6 | – | 5 | 2 | 1 | – |
| Placenta Prævia, Flooding | 60 | – | – | 1 | – | 1 | – | – | 1 | 1 | 2 | – | 4 | 1 | 1 | – |
| Other Accidents of Pregnancy and Childbirth | 204 | 1 | – | – | 1 | 3 | 6 | 1 | – | 2 | 8 | 1 | 14 | 4 | 18 | – |
| DISEASES OF LOCOMOTOR SYSTEM. | | | | | | | | | | | | | | | | |
| Caries, Necrosis | 59 | – | – | – | – | – | 1 | – | 1 | – | 3 | – | 4 | 1 | 4 | 1 |
| Arthritis, Periostitis | 27 | 1 | – | – | – | – | 1 | – | – | 1 | 2 | – | – | – | – | – |
| Other Dis. of Locomotor System | 20 | – | – | – | – | 1 | 2 | – | 1 | – | 3 | 1 | 1 | 1 | 1 | – |
| DISEASES OF THE SKIN. | | | | | | | | | | | | | | | | |
| Ulcer, Bedsore | 35 | 1 | – | – | – | – | – | – | – | 1 | 1 | – | 1 | – | 1 | – |
| Eczema | 13 | – | – | – | – | – | – | – | – | – | 1 | – | 1 | – | 1 | – |
| Pemphigus | 10 | – | 2 | – | – | – | – | – | – | – | 1 | – | 1 | – | – | – |
| Other Diseases of the Skin | 20 | – | – | – | – | – | – | – | – | 2 | – | – | 1 | 1 | – | – |
| **C.—OTHER SPECIFIED DISEASES** | – | – | – | – | – | – | – | – | – | – | – | – | – | – | – | – |
| **D.—CAUSES ILL-DEFINED OR NOT SPECIFIED.** | | | | | | | | | | | | | | | | |
| Atrophy, Debility | 969 | 4 | 4 | 17 | 2 | 8 | 23 | 8 | 2 | 9 | 54 | 9 | 48 | 13 | 47 | 1 |
| Old Age | 2733 | 78 | 51 | 56 | 40 | 112 | 121 | 13 | 31 | 36 | 212 | 41 | 163 | 93 | 133 | 8 |
| Dropsy, Ascites, Anasarca | 45 | – | – | – | – | 3 | 3 | – | – | 1 | 4 | – | 4 | 2 | – | – |
| Tumour | 34 | – | – | – | – | – | – | – | 1 | 1 | 1 | – | – | – | 1 | – |
| Abscess | 37 | – | – | – | 1 | – | – | – | – | 1 | 4 | – | 3 | – | – | – |
| Hæmorrhage | 18 | – | – | 2 | – | – | 2 | 1 | – | – | – | – | 1 | – | 3 | – |
| Sudden Death (cause unascertained) | 36 | – | – | 1 | – | 2 | 1 | – | – | 1 | 1 | – | – | – | – | – |
| Other ill-defined causes | 10 | – | – | – | – | – | – | – | – | – | – | – | 1 | – | – | – |
| Causes not specified | 307 | 12 | 2 | 1 | 2 | 15 | 40 | 1 | 1 | 5 | 28 | – | 5 | 2 | 2 | – |
| **E.—VIOLENT DEATHS** | | | | | | | | | | | | | | | | |
| In Mines and Quarries | – | – | – | – | – | – | – | – | – | – | – | – | – | – | – | – |
| Vehicles and Horses | 44 | – | – | – | – | – | 1 | – | – | – | 1 | 1 | 1 | 2 | 3 | – |
| Ships, Boats, Docks (not Drowning) | – | – | – | – | – | – | – | – | – | – | – | – | – | – | – | – |
| Building Operations | – | – | – | – | – | – | – | – | – | – | – | – | – | – | – | – |
| Machinery | – | – | – | – | – | – | – | – | – | – | – | – | – | – | – | – |
| Weapons and Implements | 4 | – | – | – | – | – | – | – | – | – | 1 | – | – | – | – | – |
| Burns and Scalds | 222 | 1 | 1 | 2 | 2 | 5 | 4 | – | 4 | – | 23 | 3 | 6 | 1 | 10 | – |
| Poisons, Poisonous Vapours | 27 | – | – | – | – | – | – | – | – | – | – | – | 1 | 1 | 1 | – |
| Drowning | 81 | 1 | – | 1 | 1 | 2 | 2 | – | 1 | 1 | 3 | 1 | 1 | 6 | 3 | – |
| Suffocation { From Overlaying | 68 | – | – | – | – | – | 1 | – | – | 1 | 7 | – | 22 | – | 1 | – |
| Suffocation { Otherwise | 70 | – | – | – | 1 | 1 | 2 | – | – | 1 | 2 | 1 | 5 | 1 | 5 | – |
| Falls | 59 | – | 1 | – | – | – | – | – | – | 2 | 2 | – | 2 | – | 3 | – |
| Weather Agencies | 11 | – | – | – | 1 | – | 1 | – | – | 1 | – | – | – | – | – | – |
| Otherwise, or not stated | 192 | – | 3 | 5 | 2 | 1 | 2 | – | 3 | 1 | 20 | 3 | 15 | 6 | 4 | – |
| Homicide | 5 | – | – | – | – | – | – | – | – | – | – | – | – | 1 | 1 | – |
| Suicide | 60 | 2 | – | – | – | 2 | 1 | – | – | – | 4 | 1 | 4 | 4 | 7 | – |
| Execution | – | – | – | – | – | – | – | – | – | – | – | – | – | – | – | – |

CAUSES of DEATH in the COUNTIES of SCOTLAND during the YEAR 1902.—MALES. (*Continued.*)

| CAUSES OF DEATH. | Clackmannan. | Stirling. | Dumbarton. | Argyll. | Bute. | Renfrew. | Ayr. | Lanark. | Linlithgow. | Edinburgh. | Haddington. | Berwick. | Peebles. | Selkirk. | Roxburgh. | Dumfries. | Kirkcudbright. | Wigtown. |
|---|---|---|---|---|---|---|---|---|---|---|---|---|---|---|---|---|---|---|
| **B.—LOCAL DISEASES—*contd.*** | | | | | | | | | | | | | | | | | | |
| DISEASES OF GENERATIVE SYSTEM. | | | | | | | | | | | | | | | | | | |
| Ovarian Tumour (not Malignant) | – | – | – | – | – | – | – | – | – | – | – | – | – | – | – | – | – | – |
| Other Diseases of Ovary | – | – | – | – | – | – | – | – | – | – | – | – | – | – | – | – | – | – |
| Uterine Tumour (not Malignant) | – | – | – | – | – | – | – | – | – | – | – | – | – | – | – | – | – | – |
| Other Dis. of Uterus and Vagina | – | – | – | – | – | – | – | – | – | – | – | – | – | – | – | – | – | – |
| Disorders of Menstruation | – | – | – | – | – | – | – | – | – | – | – | – | – | – | – | – | – | – |
| Other Diseases of Generative and Mammary Organs | – | – | – | – | – | 1 | – | 3 | – | – | – | – | – | – | – | – | – | – |
| DISEASES OF PREGNANCY AND CHILDBIRTH. | | | | | | | | | | | | | | | | | | |
| Abortion, Miscarriage | – | – | – | – | – | – | – | – | – | – | – | – | – | – | – | – | – | – |
| Puerperal Mania | – | – | – | – | – | – | – | – | – | – | – | – | – | – | – | – | – | – |
| Puerperal Convulsions | – | – | – | – | – | – | – | – | – | – | – | – | – | – | – | – | – | – |
| Placenta Prævia, Flooding | – | – | – | – | – | – | – | – | – | – | – | – | – | – | – | – | – | – |
| Other Accidents of Pregnancy and Childbirth | – | – | – | – | – | – | – | – | – | – | – | – | – | – | – | – | – | – |
| DISEASES OF LOCOMOTOR SYSTEM. | | | | | | | | | | | | | | | | | | |
| Caries, Necrosis | – | 2 | 2 | 1 | – | 1 | 5 | 23 | – | 7 | – | – | – | – | 2 | – | 1 | 2 |
| Arthritis, Periostitis | 1 | 2 | – | 1 | – | 1 | 2 | 27 | 1 | 8 | 1 | – | 1 | – | – | – | – | – |
| Other Dis. of Locomotor System | – | 1 | 2 | – | – | 4 | 1 | 6 | – | 1 | – | – | – | – | – | 1 | – | – |
| DISEASES OF THE SKIN. | | | | | | | | | | | | | | | | | | |
| Ulcer, Bedsore | – | – | – | 1 | – | 1 | – | 3 | – | 2 | – | – | – | – | – | 1 | – | – |
| Eczema | – | – | 3 | – | – | 1 | 1 | 5 | – | 4 | – | – | – | – | – | 2 | – | – |
| Pemphigus | – | – | – | – | – | – | 1 | 4 | – | – | – | – | – | – | – | – | – | – |
| Other Diseases of the Skin | – | – | 1 | 1 | – | – | – | 5 | – | 1 | – | – | – | – | – | – | – | – |
| **C.—OTHER SPECIFIED DISEASES** | – | – | – | – | – | – | – | – | – | – | – | – | – | – | – | – | – | – |
| **D.—CAUSES ILL-DEFINED OR NOT SPECIFIED.** | | | | | | | | | | | | | | | | | | |
| Atrophy, Debility | 7 | 68 | 27 | 9 | – | 99 | 74 | 545 | 23 | 97 | 11 | 3 | 3 | 4 | 14 | 11 | 3 | 10 |
| Old Age | 4 | 51 | 30 | 43 | 7 | 80 | 97 | 305 | 16 | 129 | 10 | 17 | 6 | 8 | 27 | 29 | 12 | 16 |
| Dropsy, Ascites, Anasarca | – | 3 | 1 | – | 1 | 2 | 2 | 15 | 1 | 2 | – | – | – | – | – | – | – | – |
| Tumour | – | – | – | – | – | 1 | 1 | 9 | – | 4 | – | – | – | – | – | – | – | – |
| Abscess | 1 | 5 | – | 2 | – | 5 | 1 | 12 | – | 7 | – | – | – | – | 1 | – | 1 | – |
| Hæmorrhage | 1 | – | – | – | – | 1 | – | 5 | – | 3 | 1 | – | – | – | – | – | – | 1 |
| Sudden Death (cause unascertained) | – | – | 1 | – | – | 4 | 1 | 36 | 1 | – | – | – | – | – | – | – | – | – |
| Other ill-defined causes | – | – | – | – | – | 1 | 1 | 1 | – | 1 | – | – | – | – | – | – | – | – |
| Causes not specified | 2 | 5 | 6 | 13 | 1 | 9 | 28 | 99 | 1 | 6 | 3 | 1 | 1 | – | 1 | 7 | 2 | 4 |
| **E.—VIOLENT DEATHS.** | | | | | | | | | | | | | | | | | | |
| In Mines and Quarries | 1 | 7 | – | 1 | – | – | 13 | 81 | 8 | 21 | 5 | – | – | – | – | 1 | – | – |
| Vehicles and Horses | 2 | 12 | 6 | 3 | 1 | 27 | 27 | 102 | 4 | 44 | 2 | 2 | – | 1 | 3 | 7 | 4 | 1 |
| Ships, Boats, Docks (not Drowning) | – | 3 | 3 | – | – | 14 | 2 | 37 | 1 | 9 | – | – | – | – | – | – | – | – |
| Building Operations | – | – | – | – | – | 1 | – | 3 | – | 2 | – | – | – | – | – | – | – | 1 |
| Machinery | – | – | 1 | – | – | 3 | – | 20 | 2 | 2 | – | – | – | 1 | – | 1 | – | – |
| Weapons and Implements | – | 1 | 1 | 2 | – | 2 | – | 11 | – | 3 | 1 | – | – | – | – | – | – | 1 |
| Burns and Scalds | – | 6 | 1 | 3 | 3 | 14 | 13 | 65 | 6 | 17 | 2 | 1 | 1 | – | 2 | – | 1 | 1 |
| Poisons, Poisonous Vapours | – | 1 | – | – | – | 4 | 3 | 21 | 2 | 9 | – | – | – | – | – | – | – | – |
| Drowning | 3 | 24 | 19 | 13 | 6 | 33 | 24 | 92 | 9 | 41 | 10 | 3 | – | 1 | 5 | 5 | 2 | 2 |
| Suffocation { From Overlaying | – | 2 | 2 | 2 | – | 3 | 1 | 24 | 1 | 13 | – | 1 | – | – | – | 2 | 1 | 1 |
| Suffocation { Otherwise | 3 | 4 | 1 | 2 | – | 2 | 4 | 35 | 4 | 11 | – | 1 | 1 | – | 1 | 5 | – | 1 |
| Falls | – | 9 | 5 | – | – | 7 | 14 | 71 | 1 | 36 | 2 | 2 | – | – | – | 2 | – | 1 |
| Weather Agencies | 1 | 3 | 1 | 1 | 1 | 1 | 4 | 13 | – | 1 | – | – | 1 | – | – | 1 | – | – |
| Otherwise, or not stated | 3 | 12 | 5 | 6 | 1 | 23 | 11 | 176 | 5 | 35 | – | – | 1 | 1 | 5 | 5 | 2 | 2 |
| Homicide | – | – | 1 | 1 | – | 1 | – | 1 | – | 3 | – | – | – | – | – | – | – | – |
| Suicide | – | 3 | 2 | 4 | 1 | 11 | 14 | 36 | 3 | 27 | 4 | – | 1 | – | 2 | 6 | 3 | 2 |
| Execution | – | – | – | – | – | – | – | 1 | – | – | – | – | – | – | – | – | – | – |

CAUSES of DEATH in the COUNTIES of SCOTLAND during the YEAR 1902.—FEMALES. (*Continued.*)

| CAUSES OF DEATH. | Clackmannan | Stirling. | Dumbarton. | Argyll. | Bute. | Renfrew. | Ayr. | Lanark. | Linlithgow. | Edinburgh. | Haddington. | Berwick. | Peebles. | Selkirk. | Roxburgh. | Dumfries. | Kirkcudbright. | Wigtown. |
|---|---|---|---|---|---|---|---|---|---|---|---|---|---|---|---|---|---|---|
| **B.—LOCAL DISEASES—*contd.*** | | | | | | | | | | | | | | | | | | |
| DISEASES OF GENERATIVE SYSTEM. | | | | | | | | | | | | | | | | | | |
| Ovarian Tumour (not Malignant) | – | – | – | 1 | 1 | 3 | 1 | 15 | 1 | 12 | 1 | 1 | – | 1 | 1 | 1 | – | – |
| Other Diseases of Ovary | – | 2 | 1 | – | – | 2 | – | 5 | – | 2 | – | – | – | – | – | 1 | – | – |
| Uterine Tumour (not Malignant) | – | – | 1 | – | – | 4 | – | 21 | – | 9 | – | – | – | 1 | 1 | – | – | 1 |
| Other Dis. of Uterus and Vagina | 1 | 3 | 1 | 1 | – | 4 | 4 | 9 | – | 5 | 1 | – | – | – | – | – | – | – |
| Disorders of Menstruation | 1 | – | – | – | – | 1 | 1 | – | – | – | – | – | – | – | – | – | – | – |
| Other Diseases of Generative and Mammary Organs | – | 1 | – | – | – | 2 | 2 | 8 | – | 7 | – | – | – | – | – | – | – | – |
| DISEASES OF PREGNANCY AND CHILDBIRTH. | | | | | | | | | | | | | | | | | | |
| Abortion, Miscarriage | – | – | 2 | – | – | 2 | 1 | 11 | 1 | 2 | 2 | – | – | – | 1 | – | – | – |
| Puerperal Mania | – | – | – | 2 | – | – | – | 3 | – | 3 | – | – | – | – | – | – | – | – |
| Puerperal Convulsions | 1 | 2 | 1 | 1 | – | 4 | 5 | 15 | – | 6 | 1 | 1 | – | – | 1 | 2 | 1 | – |
| Placenta Prævia, Flooding | – | 1 | 4 | – | – | 4 | 2 | 26 | 5 | 3 | – | – | – | 1 | – | 1 | – | 1 |
| Other Accidents of Pregnancy and Childbirth | – | 5 | 13 | 5 | – | 7 | 17 | 63 | 3 | 26 | 3 | 2 | – | – | 1 | – | – | – |
| DISEASES OF LOCOMOTOR SYSTEM. | | | | | | | | | | | | | | | | | | |
| Caries, Necrosis | – | 2 | 3 | – | 2 | 4 | 4 | 24 | – | 3 | – | – | – | – | – | – | 2 | – |
| Arthritis, Periostitis | – | 2 | – | – | – | 2 | 1 | 9 | 2 | 6 | – | – | – | – | – | – | – | – |
| Other Dis. of Locomotor System | – | – | – | – | – | 2 | 2 | 3 | – | – | – | – | – | – | – | 1 | 1 | – |
| DISEASES OF THE SKIN. | | | | | | | | | | | | | | | | | | |
| Ulcer, Bedsore | – | 2 | 2 | – | – | 1 | – | 15 | 1 | 7 | – | – | – | – | – | 1 | 1 | – |
| Eczema | – | – | 1 | – | – | – | – | 8 | – | 1 | – | – | – | – | – | – | – | – |
| Pemphigus | – | – | – | – | – | – | 1 | 2 | – | 3 | – | – | – | – | – | – | – | – |
| Other Diseases of the Skin | 1 | – | – | – | – | 3 | 1 | 6 | – | 2 | – | – | – | 1 | – | 1 | 1 | – |
| **C.—OTHER SPECIFIED DISEASES** | – | – | – | – | – | – | – | – | – | – | – | – | – | – | – | – | – | – |
| **D.—CAUSES ILL-DEFINED OR NOT SPECIFIED.** | | | | | | | | | | | | | | | | | | |
| Atrophy, Debility | 4 | 43 | 27 | 4 | 1 | 68 | 54 | 380 | 20 | 75 | 9 | 7 | 1 | 6 | 7 | 6 | 3 | 6 |
| Old Age | 19 | 86 | 56 | 79 | 16 | 146 | 152 | 526 | 21 | 251 | 23 | 16 | 5 | 16 | 34 | 46 | 25 | 28 |
| Dropsy, Ascites, Anasarca | – | 1 | – | – | – | 2 | 2 | 21 | – | – | – | – | – | – | 1 | 1 | – | – |
| Tumour | – | 1 | – | – | – | 4 | 4 | 13 | – | 8 | – | – | – | – | – | – | – | 1 |
| Abscess | – | 2 | 1 | – | – | – | 3 | 19 | – | 2 | – | – | – | – | – | – | – | 1 |
| Hæmorrhage | – | 1 | – | – | – | 2 | 1 | 3 | – | – | – | – | – | – | – | – | 1 | 1 |
| Sudden Death (cause unascertained) | – | – | 1 | – | – | 7 | – | 19 | – | 1 | 1 | – | – | – | 1 | – | – | – |
| Other ill-defined causes | – | – | – | 1 | – | – | – | 6 | – | 2 | – | – | – | – | – | – | – | – |
| Causes not specified | – | 5 | 2 | 9 | 1 | 11 | 20 | 118 | 4 | 5 | 3 | – | – | – | 5 | 8 | – | – |
| **E.—VIOLENT DEATHS.** | | | | | | | | | | | | | | | | | | |
| In Mines and Quarries | – | – | – | – | – | – | – | – | – | – | – | – | – | – | – | – | – | – |
| Vehicles and Horses | – | 1 | – | 1 | – | 7 | 5 | 9 | – | 11 | – | – | – | – | – | 1 | – | – |
| Ships, Boats, Docks (not Drowning) | – | – | – | – | – | – | – | – | – | – | – | – | – | – | – | – | – | – |
| Building Operations | – | – | – | – | – | – | – | – | – | – | – | – | – | – | – | – | – | – |
| Machinery | – | – | – | – | – | – | – | – | – | – | – | – | – | – | – | – | – | – |
| Weapons and Implements | – | – | – | – | – | – | – | 1 | – | 1 | 1 | – | – | – | – | – | – | – |
| Burns and Scalds | – | 5 | 6 | 5 | – | 15 | 11 | 86 | 1 | 23 | – | – | – | 1 | 1 | 2 | 2 | 2 |
| Poisons, Poisonous Vapours | – | 2 | – | – | – | 2 | 1 | 9 | – | 8 | – | – | 1 | – | – | – | – | 1 |
| Drowning | – | 4 | 4 | 4 | 1 | 2 | 6 | 24 | 2 | 4 | 2 | – | – | 1 | 2 | – | 2 | – |
| Suffocation { From Overlaying | – | 1 | 1 | – | – | 2 | 3 | 15 | – | 10 | – | – | – | – | – | 2 | 1 | 1 |
| Suffocation { Otherwise | 1 | 1 | 1 | – | – | 3 | 3 | 22 | – | 14 | 2 | – | – | – | – | 2 | 1 | 1 |
| Falls | 1 | – | – | – | – | 4 | 6 | 18 | – | 19 | – | – | – | – | – | 1 | – | – |
| Weather Agencies | – | 1 | – | 1 | – | 2 | 1 | 3 | – | – | – | – | – | – | – | – | – | – |
| Otherwise, or not stated | – | 2 | 5 | 6 | 3 | 16 | 11 | 61 | 1 | 17 | 3 | – | – | 1 | 1 | – | – | – |
| Homicide | – | – | – | – | – | – | – | 2 | – | 1 | – | – | – | – | – | – | – | – |
| Suicide | 1 | – | 1 | 1 | – | 5 | 3 | 10 | – | 9 | – | 1 | – | 1 | – | – | 3 | – |
| Execution | – | – | – | – | – | – | – | – | – | – | – | – | – | – | – | – | – | – |

CAUSES of DEATH in the PRINCIPAL TOWNS of SCOTLAND during the YEAR 1902.—MALES.

| CAUSES OF DEATH. | Total Principal Towns. | Glasgow. | Edinburgh. | Dundee. | Aberdeen. | Govan. | Paisley. | Leith. | Greenock. | Partick. | Coatbridge. | Kilmarnock. | Kirkcaldy. | Perth. | Hamilton. | Motherwell. |
|---|---|---|---|---|---|---|---|---|---|---|---|---|---|---|---|---|
| **ALL CAUSES** | 18945 | 8127 | 2913 | 1424 | 1373 | 686 | 763 | 623 | 730 | 396 | 397 | 317 | 228 | 310 | 373 | 285 |
| A.—GENERAL DISEASES | 8825 | 3747 | 1448 | 686 | 601 | 302 | 332 | 281 | 333 | 214 | 173 | 137 | 98 | 143 | 182 | 148 |
| B.—LOCAL DISEASES:— | | | | | | | | | | | | | | | | |
| I. DISEASES OF NERVOUS SYSTEM | 1383 | 587 | 179 | 87 | 91 | 70 | 72 | 51 | 68 | 29 | 36 | 24 | 27 | 23 | 19 | 20 |
| II. „ ORGANS OF SPECIAL SENSE | 39 | 14 | 12 | 5 | 1 | 1 | 1 | – | – | 1 | 1 | 1 | 1 | – | – | 1 |
| III. „ HEART | 1493 | 541 | 272 | 125 | 125 | 48 | 49 | 72 | 69 | 28 | 31 | 29 | 27 | 27 | 34 | 16 |
| IV. „ BLOOD VESSELS | 902 | 378 | 154 | 66 | 80 | 31 | 36 | 35 | 29 | 16 | 10 | 15 | 17 | 16 | 17 | 2 |
| V. „ RESPIRATORY SYSTEM | 2026 | 964 | 227 | 159 | 156 | 62 | 112 | 49 | 67 | 33 | 43 | 31 | 20 | 34 | 38 | 31 |
| VI. „ DIGESTIVE SYSTEM | 1155 | 502 | 166 | 77 | 99 | 39 | 45 | 32 | 45 | 35 | 28 | 23 | 11 | 18 | 17 | 18 |
| VII. „ LYMPHATIC AND DUCTLESS GLANDS | 34 | 17 | 4 | 6 | 1 | 1 | 1 | – | – | – | – | 2 | 1 | – | – | 1 |
| VIII. „ URINARY SYSTEM | 602 | 248 | 111 | 50 | 46 | 15 | 27 | 32 | 22 | 8 | 6 | 13 | 3 | 10 | 4 | 7 |
| IX. „ GENERATIVE SYSTEM | 5 | 3 | – | – | 1 | – | – | – | – | – | – | – | – | – | – | 1 |
| X. „ PREGNANCY AND CHILDBIRTH | – | – | – | – | – | – | – | – | – | – | – | – | – | – | – | – |
| XI. „ LOCOMOTOR SYSTEM | 88 | 40 | 13 | 3 | 14 | 3 | 1 | – | 1 | 2 | 3 | 5 | – | 1 | 1 | 1 |
| XII. „ THE SKIN | 26 | 7 | 6 | 1 | 1 | 2 | 1 | 1 | – | – | 1 | – | – | 1 | 3 | 2 |
| C.—OTHER SPECIFIED DISEASES | – | – | – | – | – | – | – | – | – | – | – | – | – | – | – | – |
| D.—CAUSES ILL-DEFINED OR NOT SPECIFIED | 1275 | 568 | 132 | 89 | 100 | 67 | 64 | 33 | 42 | 19 | 38 | 18 | 16 | 18 | 41 | 30 |
| E.—VIOLENT DEATHS. | 1092 | 511 | 189 | 70 | 57 | 45 | 22 | 37 | 54 | 11 | 27 | 19 | 7 | 19 | 17 | 7 |
| A.—GENERAL DISEASES. | | | | | | | | | | | | | | | | |
| Small-pox (Vaccinated) | 22 | 22 | – | – | – | – | – | – | – | – | – | – | – | – | – | – |
| Small-pox (Not Vaccinated) | 6 | 4 | – | – | – | 1 | – | – | – | – | – | – | – | 1 | – | – |
| Small-pox (Doubtful) | 2 | 2 | – | – | – | – | – | – | – | – | – | – | – | – | – | – |
| Cow-pox, Effects of Vaccination | – | – | – | – | – | – | – | – | – | – | – | – | – | – | – | – |
| Chicken-pox | 5 | 1 | 2 | – | – | – | 1 | 1 | – | – | – | – | – | – | – | – |
| Measles | 389 | 131 | 69 | 40 | 11 | 5 | 27 | 4 | 18 | 19 | 13 | 2 | 1 | 10 | 34 | 5 |
| German Measles | – | – | – | – | – | – | – | – | – | – | – | – | – | – | – | – |
| Scarlet Fever | 140 | 55 | 19 | 6 | 3 | 1 | 11 | – | 29 | 2 | 5 | 2 | – | 3 | 3 | 1 |
| Typhus | 4 | 2 | 1 | – | – | – | 1 | – | – | – | – | – | – | – | – | – |
| Plague | – | – | – | – | – | – | – | – | – | – | – | – | – | – | – | – |
| Relapsing Fever | – | – | – | – | – | – | – | – | – | – | – | – | – | – | – | – |
| Influenza | 199 | 49 | 52 | 13 | 14 | 3 | 17 | 10 | 4 | 4 | 4 | 13 | 2 | 6 | 6 | 2 |
| Hooping-cough | 456 | 220 | 45 | 29 | 63 | 12 | 23 | 11 | 7 | 15 | 4 | 6 | 2 | 7 | 6 | 6 |
| Mumps | – | – | – | – | – | – | – | – | – | – | – | – | – | – | – | – |
| Diphtheria | 136 | 47 | 26 | 9 | 9 | 6 | 2 | 3 | 12 | 1 | 7 | 2 | – | 7 | 4 | 1 |
| Cerebro-spinal Fever | – | – | – | – | – | – | – | – | – | – | – | – | – | – | – | – |
| Pyrexia (origin uncertain) | 2 | 1 | – | – | – | – | 1 | – | – | – | – | – | – | – | – | – |
| Enteric Fever | 139 | 66 | 23 | 5 | 2 | 1 | 7 | 2 | 11 | – | 5 | 7 | 1 | 1 | 3 | 5 |

CAUSES of DEATHS in the PRINCIPAL TOWNS of SCOTLAND during the YEAR 1902.—FEMALES.

| CAUSES OF DEATH. | Total Principal Towns. | Glasgow. | Edinburgh. | Dundee. | Aberdeen. | Govan. | Paisley. | Leith. | Greenock. | Partick. | Coatbridge. | Kilmarnock. | Kirkcaldy. | Perth. | Hamilton. | Motherwell. |
|---|---|---|---|---|---|---|---|---|---|---|---|---|---|---|---|---|
| **ALL CAUSES** | 18046 | 7403 | 2821 | 1654 | 1443 | 671 | 788 | 584 | 635 | 413 | 311 | 295 | 259 | 293 | 263 | 213 |
| A.—GENERAL DISEASES | 8280 | 3373 | 1281 | 791 | 623 | 304 | 338 | 271 | 310 | 191 | 147 | 138 | 113 | 137 | 142 | 121 |
| B.—LOCAL DISEASES:— | | | | | | | | | | | | | | | | |
| I. DISEASES OF NERVOUS SYSTEM | 1150 | 466 | 166 | 94 | 84 | 72 | 67 | 31 | 50 | 25 | 16 | 18 | 17 | 17 | 13 | 14 |
| II. ,, ORGANS OF SPECIAL SENSE | 42 | 18 | 9 | 6 | 3 | – | 1 | 1 | – | – | 1 | 1 | – | 1 | – | 1 |
| III. ,, HEART | 1622 | 568 | 303 | 172 | 165 | 51 | 64 | 57 | 54 | 43 | 26 | 26 | 26 | 37 | 21 | 9 |
| IV. ,, BLOOD VESSELS | 1043 | 372 | 189 | 119 | 94 | 28 | 44 | 35 | 45 | 24 | 15 | 22 | 19 | 18 | 12 | 7 |
| V. ,, RESPIRATORY SYSTEM | 1967 | 958 | 243 | 181 | 150 | 70 | 92 | 44 | 60 | 36 | 25 | 21 | 21 | 30 | 23 | 13 |
| VI. ,, DIGESTIVE SYSTEM | 1131 | 462 | 186 | 81 | 100 | 52 | 47 | 31 | 37 | 33 | 24 | 21 | 18 | 16 | 11 | 12 |
| VII. ,, LYMPHATIC AND DUCTLESS GLANDS | 46 | 19 | 8 | 5 | 6 | – | – | – | 3 | 1 | – | 2 | 1 | 1 | – | – |
| VIII. ,, URINARY SYSTEM | 425 | 184 | 76 | 33 | 23 | 17 | 12 | 24 | 13 | 7 | 9 | 7 | 5 | 5 | 1 | 9 |
| IX. ,, GENERATIVE SYSTEM | 113 | 51 | 30 | 8 | 5 | 2 | 5 | 4 | 2 | 1 | 1 | 1 | 1 | 1 | 1 | – |
| X. ,, PREGNANCY AND CHILDBIRTH | 164 | 70 | 25 | 14 | 9 | 3 | 5 | 11 | 5 | 2 | 7 | 3 | 4 | 2 | 1 | 3 |
| XI. ,, LOCOMOTOR SYSTEM | 54 | 25 | 8 | 3 | 7 | 2 | 1 | 1 | 3 | 1 | – | 1 | 2 | – | – | – |
| XII. ,, THE SKIN | 43 | 21 | 10 | 3 | 1 | 4 | 1 | – | 1 | 1 | – | – | 1 | – | – | – |
| C.—OTHER SPECIFIED DISEASES | – | – | – | – | – | – | – | – | – | – | – | – | – | – | – | – |
| D.—CAUSES ILL-DEFINED OR NOT SPECIFIED | 1521 | 628 | 209 | 102 | 135 | 57 | 98 | 53 | 37 | 43 | 31 | 26 | 22 | 25 | 35 | 20 |
| E.—VIOLENT DEATHS | 445 | 188 | 78 | 42 | 38 | 9 | 13 | 21 | 15 | 5 | 9 | 8 | 9 | 3 | 3 | 4 |
| A.—GENERAL DISEASES. | | | | | | | | | | | | | | | | |
| Small-pox—Vaccinated | 7 | 7 | – | – | – | – | – | – | – | – | – | – | – | – | – | – |
| Small-pox—Not Vaccinated | 8 | 8 | – | – | – | – | – | – | – | – | – | – | – | – | – | – |
| Small-pox—Doubtful | – | – | – | – | – | – | – | – | – | – | – | – | – | – | – | – |
| Cow-pox, Effects of Vaccination | – | – | – | – | – | – | – | – | – | – | – | – | – | – | – | – |
| Chicken-pox | 9 | 4 | 2 | 1 | – | – | – | – | 2 | – | – | – | – | – | – | – |
| Measles | 363 | 134 | 56 | 41 | 6 | 6 | 27 | 5 | 17 | 10 | 12 | 4 | 1 | 13 | 26 | 7 |
| German Measles | – | – | – | – | – | – | – | – | – | – | – | – | – | – | – | – |
| Scarlet Fever | 139 | 54 | 13 | 4 | 7 | 3 | 16 | 1 | 29 | 1 | 3 | 3 | – | 1 | 3 | 1 |
| Typhus | 7 | 7 | – | – | – | – | – | – | – | – | – | – | – | – | – | – |
| Plague | – | – | – | – | – | – | – | – | – | – | – | – | – | – | – | – |
| Relapsing Fever | – | – | – | – | – | – | – | – | – | – | – | – | – | – | – | – |
| Influenza | 212 | 51 | 64 | 13 | 31 | 3 | 15 | 9 | 6 | 6 | 1 | 6 | 5 | 3 | – | 2 |
| Hooping-cough | 524 | 244 | 60 | 27 | 17 | 25 | 19 | 23 | 2 | 18 | 8 | 3 | – | 11 | 10 | 7 |
| Mumps | 3 | – | 1 | 1 | – | – | – | – | – | – | – | – | – | – | 1 | – |
| Diphtheria | 134 | 58 | 14 | 10 | 13 | 3 | 2 | 2 | 12 | 2 | 4 | 2 | 3 | 0 | 3 | 1 |
| Cerebro-spinal Fever | 2 | – | – | – | – | – | 2 | – | – | – | – | – | – | – | – | – |
| Pyrexia (origin uncertain) | 4 | 1 | – | 1 | 1 | – | 1 | – | – | – | – | – | – | – | – | – |
| Enteric Fever | 87 | 38 | 12 | 7 | 1 | 3 | 6 | – | 8 | 1 | – | 5 | 1 | 2 | 1 | 2 |

CAUSES of DEATH in the PRINCIPAL TOWNS of SCOTLAND during the YEAR 1902.—MALES. (*Continued.*)

| CAUSES OF DEATH. | Total Principal Towns. | Glasgow. | Edinburgh. | Dundee. | Aberdeen. | Govan. | Paisley. | Leith. | Greenock. | Partick. | Coatbridge. | Kilmarnock. | Kirkcaldy. | Perth. | Hamilton. | Motherwell. |
|---|---|---|---|---|---|---|---|---|---|---|---|---|---|---|---|---|
| **A.—GENERAL DISEASES—*contd.*** | | | | | | | | | | | | | | | | |
| Asiatic Cholera | – | – | – | – | – | – | – | – | – | – | – | – | – | – | – | – |
| Epidemic Diarrhœa, Infective Enteritis | 17 | 6 | – | 1 | – | 4 | 2 | 2 | – | – | 1 | – | 1 | – | – | – |
| Diarrhœa (not otherwise defined) | 284 | 113 | 26 | 46 | 23 | 15 | 9 | 5 | 10 | 7 | 3 | 4 | 2 | 3 | 6 | 12 |
| Dysentery | 2 | 1 | – | 1 | – | – | – | – | – | – | – | – | – | – | – | – |
| Malaria | 5 | 2 | – | – | 1 | – | 1 | – | – | 1 | – | – | – | – | – | – |
| Rabies, Hydrophobia | – | – | – | – | – | – | – | – | – | – | – | – | – | – | – | – |
| Glanders | – | – | – | – | – | – | – | – | – | – | – | – | – | – | – | – |
| Anthrax (Splenic Fever) | – | – | – | – | – | – | – | – | – | – | – | – | – | – | – | – |
| Tetanus | 7 | 4 | – | – | 1 | – | 1 | – | – | – | – | – | – | – | – | 1 |
| Syphilis | 62 | 25 | 5 | 7 | 7 | 3 | 3 | 3 | 9 | – | – | – | – | – | – | – |
| Gonorrhœa | – | – | – | – | – | – | – | – | – | – | – | – | – | – | – | – |
| Puerperal Septicæmia, Sapræmia | – | – | – | – | – | – | – | – | – | – | – | – | – | – | – | – |
| Puerperal Pyæmia | – | – | – | – | – | – | – | – | – | – | – | – | – | – | – | – |
| Phlegmasia Alba Dolens | – | – | – | – | – | – | – | – | – | – | – | – | – | – | – | – |
| Puerperal Fever (not otherwise denoted) | – | – | – | – | – | – | – | – | – | – | – | – | – | – | – | – |
| Erysipelas | 68 | 28 | 12 | 5 | 6 | 2 | 4 | 2 | 1 | 1 | 1 | 1 | 2 | 1 | – | 2 |
| Septicæmia (not Puerperal) | 31 | 11 | 6 | 3 | 2 | – | 2 | 2 | 2 | 1 | 1 | – | – | – | 1 | – |
| Pyæmia (not Puerperal) | 8 | 3 | 3 | – | – | – | 1 | – | – | – | – | 1 | – | – | – | – |
| Phlegmon, Carbuncle (not Anthrax) | 36 | 15 | 6 | 1 | 6 | 1 | – | 2 | 3 | – | – | 1 | – | – | 1 | – |
| Phagedæna | 19 | 10 | 1 | 1 | 4 | – | 1 | 1 | – | – | 1 | – | – | – | – | – |
| Infective Endocarditis | 5 | 1 | 3 | 1 | – | – | – | – | – | – | – | – | – | – | – | – |
| Pneumonia — Lobar | 312 | 130 | 66 | 31 | 33 | 8 | 4 | 9 | 6 | 1 | 4 | 2 | 5 | 4 | 5 | 4 |
| Pneumonia — Broncho | 707 | 315 | 88 | 57 | 48 | 39 | 17 | 23 | 18 | 23 | 14 | 5 | 9 | 6 | 15 | 30 |
| Pneumonia — Epidemic | 7 | 1 | 5 | – | – | 1 | – | – | – | – | – | – | – | – | – | – |
| Pneumonia — Not defined | 1331 | 679 | 151 | 70 | 51 | 65 | 54 | 58 | 48 | 33 | 26 | 19 | 19 | 19 | 19 | 20 |
| Other Infective Conditions | 25 | 6 | 9 | 3 | 3 | – | – | – | – | 1 | – | 1 | – | 2 | – | – |
| Pulmonary Tuberculosis (Tuberculous Phthisis) | 228 | 69 | 61 | 30 | 28 | 3 | 1 | 10 | 6 | – | 4 | 7 | 3 | 2 | 3 | 1 |
| Phthisis (not otherwise defined) | 1384 | 627 | 228 | 92 | 83 | 40 | 46 | 52 | 49 | 36 | 23 | 17 | 18 | 30 | 21 | 21 |
| Tuberculous Meningitis | 373 | 137 | 74 | 23 | 35 | 13 | 16 | 16 | 16 | 8 | 5 | 5 | 2 | 5 | 5 | 13 |
| Tuberculous Peritonitis | 154 | 61 | 17 | 23 | 9 | 7 | 5 | 2 | 6 | 9 | 3 | 1 | 3 | 1 | 4 | 3 |
| Tabes Mesenterica | 99 | 47 | 8 | 6 | 5 | 6 | 2 | – | 5 | 4 | 5 | 2 | – | – | 9 | – |
| Lupus | – | – | – | – | – | – | – | – | – | – | – | – | – | – | – | – |
| Tubercle of other Organs | 86 | 37 | 19 | 7 | 4 | 2 | 4 | – | 1 | – | 2 | 2 | – | 4 | 2 | |
| General Tuberculosis | 147 | 61 | 25 | 17 | 5 | 4 | 4 | 5 | 8 | 4 | 1 | 4 | 1 | 5 | – | 3 |
| Scrofula | 4 | 3 | – | – | – | – | 1 | – | – | – | – | – | – | – | – | – |
| Parasitic Diseases | 3 | 2 | – | – | 1 | – | – | – | – | – | – | – | – | – | – | – |
| Starvation | 4 | 2 | – | – | – | 1 | – | – | – | 1 | – | – | – | – | – | – |
| Scurvy | – | – | – | – | – | – | – | – | – | – | – | – | – | – | – | – |
| Alcoholism, Delirium Tremens | 105 | 39 | 25 | 10 | 2 | 1 | 7 | 2 | 3 | 2 | 2 | 2 | 3 | 3 | 1 | 3 |
| Opium, Morphia Habit | – | – | – | – | – | – | – | – | – | – | – | – | – | – | – | – |
| Ptomaine Poisoning | 3 | – | 1 | – | – | – | – | 1 | – | 1 | – | – | – | – | – | – |
| Industrial Poisoning— | | | | | | | | | | | | | | | | |
| By Lead | 2 | – | 1 | – | – | – | – | | | – | – | – | – | 1 | – | – |
| „ Phosphorus | – | – | – | – | – | – | – | – | – | – | – | – | – | – | – | – |
| „ Arsenic and other Metals | – | – | – | | – | – | – | – | – | – | – | – | – | – | – | – |

CAUSES of DEATH in the PRINCIPAL TOWNS of SCOTLAND during the YEAR 1902.—FEMALES. (*Continued.*)

| CAUSES OF DEATH. | Total Principal Towns. | Glasgow. | Edinburgh. | Dundee. | Aberdeen. | Govan. | Paisley. | Leith. | Greenock. | Partick. | Coatbridge. | Kilmarnock. | Kirkcaldy. | Perth. | Hamilton. | Motherwell. |
|---|---|---|---|---|---|---|---|---|---|---|---|---|---|---|---|---|
| **A.—GENERAL DISEASES—*contd.*** | | | | | | | | | | | | | | | | |
| Asiatic Cholera | – | – | – | – | – | – | – | – | – | – | – | – | – | – | – | – |
| Epidemic Diarrhœa, Infective Enteritis | 13 | 5 | 1 | – | – | 3 | – | 1 | – | 1 | – | – | – | 2 | – | – |
| Diarrhœa (not otherwise defined) | 256 | 88 | 24 | 44 | 19 | 12 | 13 | 6 | 8 | 18 | 3 | 7 | 1 | 1 | 3 | 9 |
| Dysentery | 3 | – | – | – | – | 1 | – | – | – | – | 1 | 1 | – | – | – | – |
| Malaria | 1 | – | – | – | – | – | – | – | – | – | 1 | – | – | – | – | – |
| Rabies, Hydrophobia | 1 | 1 | – | – | – | – | – | – | – | – | – | – | – | – | – | – |
| Glanders | – | – | – | – | – | – | – | – | – | – | – | – | – | – | – | – |
| Anthrax (Splenic Fever) | 1 | – | – | – | – | – | – | – | – | 1 | – | – | – | – | – | – |
| Tetanus | 3 | – | 1 | – | – | 1 | – | – | – | – | – | – | – | – | 1 | – |
| Syphilis | 62 | 17 | 14 | 8 | 8 | 3 | 2 | 4 | 2 | 1 | – | 1 | 1 | – | 1 | – |
| Gonorrhœa | – | – | – | – | – | – | – | – | – | – | – | – | – | – | – | – |
| Puerperal Septicæmia, Sapræmia | 50 | 14 | 14 | 6 | 1 | 4 | 2 | – | 3 | 1 | 1 | 2 | – | 1 | – | 1 |
| Puerperal Pyæmia | – | – | – | – | – | – | – | – | – | – | – | – | – | – | – | – |
| Phlegmasia Alba Dolens | 3 | 1 | – | – | 1 | – | – | – | – | – | – | – | – | 1 | – | – |
| Puerperal Fever (not otherwise defined) | 81 | 35 | 8 | 3 | 6 | 1 | 9 | 2 | 2 | 1 | 2 | 2 | 2 | 1 | 1 | 6 |
| Erysipelas | 71 | 23 | 16 | 8 | 10 | 1 | 2 | 2 | – | 1 | – | 1 | 2 | 2 | – | 3 |
| Septicæmia (not Puerperal) | 26 | 7 | 5 | 3 | 1 | – | 1 | – | 1 | 1 | 1 | 1 | 1 | 3 | 1 | – |
| Pyæmia (not Puerperal) | 10 | 5 | 3 | – | 1 | – | – | – | – | – | – | – | – | 1 | – | – |
| Phlegmon, Carbuncle (not Anthrax) | 24 | 12 | 2 | 3 | 3 | 1 | – | – | 1 | – | – | 1 | 1 | – | – | – |
| Phagedæna | 10 | 3 | – | 3 | 2 | 1 | – | – | – | – | – | 1 | – | – | – | – |
| Infective Endocarditis | 2 | – | – | 1 | 1 | – | – | – | – | – | – | – | – | – | – | – |
| Pneumonia — Lobar | 162 | 56 | 30 | 29 | 23 | 3 | 1 | 3 | 2 | 1 | 1 | 1 | 6 | 1 | – | 5 |
| Pneumonia — Broncho | 626 | 273 | 64 | 74 | 32 | 35 | 27 | 29 | 23 | 14 | 21 | 6 | 3 | 6 | 8 | 11 |
| Pneumonia — Epidemic | 3 | 2 | 1 | – | – | – | – | – | – | – | – | – | – | – | – | – |
| Pneumonia — Not defined | 826 | 392 | 129 | 75 | 33 | 45 | 25 | 28 | 31 | 22 | 7 | 9 | 13 | 2 | 7 | 8 |
| Other Infective Conditions | 14 | 4 | 2 | 3 | – | – | 1 | – | 2 | 1 | – | – | – | – | 1 | – |
| Pulmonary Tuberculosis (Tuberculous Phthisis) | 218 | 75 | 61 | 24 | 24 | 5 | 1 | 7 | 4 | 1 | 4 | 8 | 1 | 1 | – | 2 |
| Phthisis (not otherwise defined) | 1367 | 585 | 181 | 140 | 99 | 49 | 61 | 51 | 61 | 23 | 22 | 16 | 14 | 23 | 25 | 17 |
| Tuberculous Meningitis | 271 | 104 | 46 | 25 | 14 | 7 | 6 | 16 | 10 | 9 | 6 | 9 | 6 | – | 5 | 11 |
| Tuberculous Peritonitis | 140 | 52 | 19 | 15 | 15 | 3 | 6 | 4 | 8 | 3 | 3 | 5 | 1 | 5 | 1 | – |
| Tabes Mesenterica | 83 | 32 | 5 | 5 | 2 | 12 | 6 | – | 5 | 2 | 2 | 1 | 2 | 2 | 6 | 1 |
| Lupus | 2 | 1 | – | – | 1 | – | – | – | – | – | – | – | – | – | – | – |
| Tubercle of other Organs | 72 | 36 | 13 | 5 | 4 | 1 | 2 | 2 | 1 | – | 1 | 2 | 2 | 2 | 1 | – |
| General Tuberculosis | 151 | 63 | 19 | 14 | 10 | 6 | 8 | 5 | 5 | 2 | 5 | 3 | 6 | 2 | 2 | 1 |
| Scrofula | 1 | – | – | – | – | – | – | – | 1 | – | – | – | – | – | – | – |
| Parasitic Diseases | 2 | 2 | – | – | – | – | – | – | – | – | – | – | – | – | – | – |
| Starvation | 2 | – | – | 1 | – | – | – | – | – | 1 | – | – | – | – | – | – |
| Scurvy | – | – | – | – | – | – | – | – | – | – | – | – | – | – | – | – |
| Alcoholism, Delirium Tremens | 69 | 25 | 19 | 4 | 6 | 1 | 1 | 2 | 2 | 1 | – | 3 | 1 | 3 | 1 | – |
| Opium, Morphia Habit | – | – | – | – | – | – | – | – | – | – | – | – | – | – | – | – |
| Ptomaine Poisoning | 1 | – | – | – | 1 | – | – | – | – | – | – | – | – | – | – | – |
| Industrial Poisoning— | | | | | | | | | | | | | | | | |
| By Lead | – | – | – | – | – | – | – | – | – | – | – | – | – | – | – | – |
| „ Phosphorus | – | – | – | – | – | – | – | – | – | – | – | – | – | – | – | – |
| „ Arsenic and other Metals | – | – | – | – | – | – | – | – | – | – | – | – | – | – | – | – |

CAUSES of DEATH in the PRINCIPAL TOWNS of SCOTLAND during the YEAR 1902.—MALES. (*Continued.*)

| CAUSES OF DEATH. | Total Principal Towns. | Glasgow. | Edinburgh. | Dundee. | Aberdeen. | Govan. | Paisley. | Leith. | Greenock. | Partick. | Coatbridge. | Kilmarnock. | Kirkcaldy. | Perth. | Hamilton. | Motherwell. |
|---|---|---|---|---|---|---|---|---|---|---|---|---|---|---|---|---|
| **A.—GENERAL DISEASES—*contd.*** | | | | | | | | | | | | | | | | |
| Rheumatic Fever, Acute Rheumatism | 67 | 25 | 12 | 1 | 7 | 4 | 3 | 1 | 2 | 3 | 4 | 2 | 1 | 2 | – | – |
| Rheumatism of Heart | 6 | 2 | – | – | 1 | – | – | 1 | – | – | – | – | – | 1 | – | 1 |
| Chronic Rheumatism | 14 | 3 | 4 | – | 1 | 2 | – | 2 | 1 | – | – | 1 | – | – | – | – |
| Rheumatic Arthritis, Rheumatic Gout | 6 | 2 | 2 | 1 | – | – | – | – | – | – | – | – | – | – | 1 | – |
| Gout | – | – | – | – | – | – | – | – | – | – | – | – | – | – | – | – |
| Carcinoma | 257 | 90 | 67 | 29 | 18 | 5 | 4 | 9 | 5 | 5 | 7 | 4 | 4 | 6 | 4 | – |
| Sarcoma | 42 | 15 | 11 | 2 | 9 | – | – | – | 1 | – | 1 | – | 1 | – | 2 | – |
| Cancer, Malignant Disease (not otherwise defined) | 341 | 138 | 90 | 40 | 18 | 10 | 16 | 2 | 16 | 4 | 2 | – | 2 | 2 | 1 | – |
| Rickets | 12 | 3 | 1 | 1 | 2 | – | – | 1 | 1 | 2 | – | – | – | – | 1 | – |
| Purpura | 4 | 1 | 1 | – | 1 | – | – | – | – | – | – | – | – | – | – | 1 |
| Hæmophilia, Hæmorrhagic Diathesis | 3 | 1 | – | – | – | – | – | – | – | – | – | 1 | 1 | – | – | – |
| Anæmia, Leucocythæmia | 68 | 23 | 15 | 2 | 9 | 2 | 1 | 6 | 3 | – | – | 2 | 1 | 3 | – | 1 |
| Diabetes Mellitus | 59 | 28 | 13 | 3 | 2 | 1 | 2 | 1 | 2 | 1 | – | 2 | 1 | 1 | 2 | – |
| Premature Birth | 613 | 256 | 98 | 54 | 49 | 21 | 19 | 20 | 17 | 17 | 15 | 12 | 6 | 9 | 13 | 7 |
| Congenital Defects | 118 | 50 | 20 | 2 | 14 | 8 | 4 | 4 | 3 | 2 | 2 | – | 3 | 1 | 4 | 1 |
| Injury at Birth | 30 | 13 | 4 | 1 | – | 1 | – | – | 1 | 1 | 5 | 1 | – | – | 2 | – |
| Atelectasis | 57 | 19 | 11 | 3 | 7 | 1 | – | 1 | 5 | 1 | 2 | 3 | 1 | – | 1 | 2 |
| Want of Breast Milk | 28 | 6 | 8 | 7 | 1 | 2 | – | 1 | – | 1 | 1 | – | – | 1 | – | – |
| Teething | 82 | 37 | 14 | 3 | 2 | 1 | 10 | 1 | 5 | 2 | 2 | 3 | 1 | – | 1 | – |
| **B.—LOCAL DISEASES.** | | | | | | | | | | | | | | | | |
| **DISEASES OF NERVOUS SYSTEM.** | | | | | | | | | | | | | | | | |
| Meningitis, Inflammation of Brain | 467 | 218 | 38 | 27 | 14 | 33 | 30 | 9 | 36 | 8 | 15 | 10 | 9 | 5 | 9 | 6 |
| Softening of Brain | 71 | 23 | 10 | 14 | 9 | 1 | – | 3 | 2 | 1 | 1 | 1 | 3 | 1 | – | 2 |
| General Paralysis of Insane | 48 | 5 | 31 | – | 9 | – | 1 | 1 | – | – | – | – | – | – | – | 1 |
| Insanity (not Puerperal) | 15 | 5 | 3 | – | 3 | 1 | 2 | – | – | 1 | – | – | – | – | – | – |
| Chorea | 4 | 3 | – | 1 | – | – | – | – | – | – | – | – | – | – | – | – |
| Epilepsy | 56 | 17 | 9 | 6 | 4 | – | 3 | 2 | 2 | 1 | 3 | 2 | 3 | 2 | – | 2 |
| Convulsions | 366 | 157 | 41 | 20 | 37 | 21 | 10 | 20 | 11 | 11 | 6 | 6 | 7 | 5 | 7 | 7 |
| Laryngismus Stridulus | 34 | 20 | 4 | 2 | 1 | 3 | 1 | 1 | 1 | – | – | – | 1 | – | – | – |
| Locomotor Ataxy | 10 | 1 | 4 | 2 | 1 | – | – | 1 | – | – | – | – | – | 1 | – | – |
| Paraplegia, Diseases of Cord | 66 | 34 | 7 | 6 | 3 | 3 | 2 | 3 | 3 | – | 1 | 2 | 1 | – | – | 1 |
| Neuritis; Peripheral, Poly-neuritis | 8 | 2 | 3 | – | – | – | 1 | 1 | – | 1 | – | – | – | – | – | – |
| Brain Tumour (not Specific) | 28 | 9 | 6 | 3 | 1 | 1 | 2 | 1 | 2 | – | 1 | 1 | – | 1 | – | – |
| Other Diseases of Nervous System | 210 | 93 | 23 | 6 | 9 | 7 | 20 | 9 | 11 | 6 | 9 | 2 | 3 | 8 | 3 | 1 |
| **DISEASES OF ORGANS OF SPECIAL SENSE.** | | | | | | | | | | | | | | | | |
| Otitis, Mastoid Disease | 37 | 13 | 12 | 4 | 1 | 1 | 1 | – | – | 1 | 1 | 1 | 1 | – | – | 1 |
| Epistaxis, Diseases of Nose | – | – | – | – | – | – | – | – | – | – | – | – | – | – | – | – |
| Ophthalmia, Diseases of Eye | 2 | 1 | – | 1 | – | – | – | – | – | – | – | – | – | – | – | – |
| **DISEASES OF HEART.** | | | | | | | | | | | | | | | | |
| Valvular Disease, Endocarditis (not Infective) | 382 | 138 | 83 | 33 | 23 | 5 | 15 | 26 | 16 | 5 | 4 | 19 | 5 | 6 | 2 | 2 |
| Pericarditis | 30 | 9 | 13 | 2 | 1 | 1 | – | – | 1 | 2 | 1 | – | – | – | – | – |
| Hypertrophy of Heart | 12 | 4 | 4 | 1 | – | – | – | – | – | – | 3 | – | – | – | – | – |
| Angina Pectoris | 45 | 17 | 8 | 3 | 4 | 2 | 3 | 1 | 4 | 3 | – | – | – | – | – | – |
| Dilatation of Heart | 44 | 11 | 15 | 2 | 3 | – | 1 | 1 | – | 4 | 1 | – | 1 | 3 | 2 | – |
| Fatty Degeneration of Heart | 75 | 24 | 36 | 6 | 3 | – | – | – | 2 | – | – | 1 | – | 2 | – | 1 |
| Syncope, Heart Disease (not specified) | 905 | 338 | 113 | 78 | 91 | 40 | 30 | 44 | 46 | 14 | 22 | 9 | 21 | 16 | 30 | 13 |

CAUSES of DEATH in the PRINCIPAL TOWNS of SCOTLAND during the YEAR 1902.—FEMALES. (*Continued.*)

| CAUSES OF DEATH. | Total Principal Towns. | Glasgow. | Edinburgh. | Dundee. | Aberdeen. | Govan. | Paisley. | Leith. | Greenock. | Partick. | Coatbridge. | Kilmarnock. | Kirkcaldy. | Perth. | Hamilton. | Motherwell. |
|---|---|---|---|---|---|---|---|---|---|---|---|---|---|---|---|---|
| **A.—GENERAL DISEASES—*contd.*** | | | | | | | | | | | | | | | | |
| Rheumatic Fever, Acute Rheumatism | 70 | 30 | 10 | 6 | 6 | – | 4 | 1 | 3 | – | 1 | 2 | 2 | – | 3 | 2 |
| Rheumatism of Heart | 8 | 3 | 1 | 1 | – | – | 1 | 2 | – | – | – | – | – | – | – | – |
| Chronic Rheumatism | 35 | 12 | 8 | 3 | 3 | – | 4 | – | 1 | – | 1 | – | 1 | 1 | 1 | – |
| Rheumatic Arthritis, Rheumatic Gout | 19 | 3 | 5 | 1 | 5 | 1 | 1 | 2 | – | – | – | – | 1 | – | – | – |
| Gout | – | – | – | – | – | – | – | – | – | – | – | – | – | – | – | – |
| Carcinoma | 475 | 176 | 79 | 67 | 43 | 13 | 9 | 18 | 9 | 10 | 5 | 15 | 15 | 9 | 5 | 2 |
| Sarcoma | 63 | 21 | 17 | 5 | 8 | 3 | 2 | 2 | 1 | 2 | – | 1 | 1 | – | – | – |
| Cancer, Malignant Disease (not otherwise defined) | 524 | 209 | 127 | 45 | 36 | 13 | 24 | 10 | 19 | 8 | 5 | 6 | 2 | 10 | 7 | 3 |
| Rickets | 12 | 5 | – | 1 | 1 | 1 | – | 2 | 1 | – | 1 | – | – | – | – | – |
| Purpura | 14 | 5 | 1 | 1 | 2 | – | 1 | – | 1 | – | 2 | – | – | – | – | 1 |
| Hæmophilia, Hæmorrhagic Diathesis | 1 | – | – | – | – | – | – | – | – | – | – | – | 1 | – | – | – |
| Anæmia, Leucocythæmia | 105 | 46 | 20 | 2 | 6 | 3 | 4 | 5 | 3 | 1 | 2 | – | 4 | 5 | 3 | 1 |
| Diabetes Mellitus | 60 | 24 | 12 | 3 | 5 | 3 | 3 | 1 | 1 | – | 2 | 1 | 2 | 1 | 1 | 1 |
| Premature Birth | 525 | 230 | 61 | 48 | 49 | 18 | 11 | 17 | 13 | 17 | 16 | 5 | 9 | 9 | 10 | 12 |
| Congenital Defects | 98 | 40 | 19 | 3 | 7 | 2 | 1 | 7 | – | 4 | 2 | 1 | 2 | 6 | 3 | 1 |
| Injury at Birth | 22 | 11 | 5 | 1 | 3 | 1 | – | – | 1 | – | – | – | – | – | – | – |
| Atelectasis | 45 | 9 | 6 | 1 | 2 | 7 | 5 | 2 | 7 | 1 | – | 1 | 2 | – | – | 2 |
| Want of Breast Milk | 22 | 3 | 6 | 3 | – | – | 4 | 2 | – | 3 | – | – | – | – | 1 | – |
| Teething | 53 | 27 | 5 | 2 | 5 | 1 | 2 | – | 2 | 2 | 1 | 3 | 1 | 1 | – | 1 |
| **B.—LOCAL DISEASES.** | | | | | | | | | | | | | | | | |
| **DISEASES OF NERVOUS SYSTEM.** | | | | | | | | | | | | | | | | |
| Meningitis, Inflammation of Brain | 414 | 198 | 38 | 32 | 11 | 36 | 17 | 5 | 24 | 13 | 8 | 7 | 7 | 5 | 7 | 6 |
| Softening of Brain | 58 | 17 | 12 | 12 | 6 | 1 | 2 | – | 2 | 1 | – | 2 | 1 | – | 2 | – |
| General Paralysis of Insane | 12 | 1 | 7 | – | 4 | – | – | – | – | – | – | – | – | – | – | – |
| Insanity (not Puerperal) | 38 | 8 | 4 | 5 | 12 | – | 8 | – | – | 1 | – | – | – | – | – | – |
| Chorea | 10 | 6 | 2 | – | 1 | – | – | – | – | – | – | – | – | 1 | – | – |
| Epilepsy | 42 | 10 | 10 | 3 | 3 | 4 | 7 | – | 1 | – | 1 | 2 | 1 | – | – | – |
| Convulsions | 250 | 114 | 32 | 15 | 27 | 15 | 5 | 13 | 8 | 4 | 4 | 2 | – | 2 | 3 | 6 |
| Laryngismus Stridulus | 20 | 7 | 3 | 3 | – | 3 | 1 | – | – | 1 | – | 1 | – | – | 1 | – |
| Locomotor Ataxy | 2 | 1 | – | – | 1 | – | – | – | – | – | – | – | – | – | – | – |
| Paraplegia, Diseases of Cord | 79 | 22 | 13 | 10 | 10 | 3 | 5 | 4 | 1 | 3 | – | 3 | 3 | 2 | – | – |
| Neuritis; Peripheral, Poly-neuritis | 14 | 6 | 1 | – | 3 | – | – | 1 | – | – | – | – | 3 | – | – | – |
| Brain Tumour (not Specific) | 39 | 12 | 9 | 8 | 5 | 3 | 1 | – | – | – | 1 | – | – | – | – | – |
| Other Diseases of Nervous System | 172 | 64 | 35 | 6 | 1 | 7 | 21 | 8 | 14 | 2 | 2 | 1 | 2 | 7 | – | 2 |
| **DISEASES OF ORGANS OF SPECIAL SENSE.** | | | | | | | | | | | | | | | | |
| Otitis, Mastoid Disease | 37 | 16 | 8 | 6 | 3 | – | – | 1 | – | – | 1 | 1 | – | – | – | 1 |
| Epistaxis, Diseases of Nose | 2 | 1 | – | – | – | – | 1 | – | – | – | – | – | – | – | – | – |
| Ophthalmia, Diseases of Eye | 3 | 1 | 1 | – | – | – | – | – | – | – | – | – | – | 1 | – | – |
| **DISEASES OF HEART.** | | | | | | | | | | | | | | | | |
| Valvular Disease, Endocarditis (not Infective) | 478 | 168 | 110 | 52 | 42 | 14 | 16 | 12 | 10 | 12 | 8 | 9 | 6 | 10 | 5 | 4 |
| Pericarditis | 18 | 5 | 6 | 2 | 1 | 1 | 1 | – | – | 1 | – | – | 1 | – | – | – |
| Hypertrophy of Heart | 5 | 1 | 2 | – | – | – | – | – | – | – | 2 | – | – | – | – | – |
| Angina Pectoris | 15 | 10 | 2 | 1 | 1 | – | – | 1 | – | – | – | – | – | – | – | – |
| Dilatation of Heart | 30 | 5 | 10 | 5 | – | 1 | 1 | 1 | 1 | 2 | – | – | – | 2 | 1 | 1 |
| Fatty Degeneration of Heart | 69 | 19 | 29 | 6 | – | 1 | 3 | 4 | 1 | 1 | 1 | 1 | 1 | 1 | – | 1 |
| Syncope, Heart Disease (not specified) | 1007 | 360 | 144 | 106 | 121 | 34 | 43 | 39 | 42 | 27 | 15 | 16 | 18 | 24 | 15 | 3 |

CAUSES of DEATH in the PRINCIPAL TOWNS of SCOTLAND during the YEAR 1902.—MALES. (*Continued.*)

| CAUSES OF DEATH. | Total Principal Towns. | Glasgow. | Edinburgh. | Dundee. | Aberdeen. | Govan. | Paisley. | Leith. | Greenock. | Partick. | Coatbridge. | Kilmarnock. | Kirkcaldy. | Perth. | Hamilton. | Motherwell. |
|---|---|---|---|---|---|---|---|---|---|---|---|---|---|---|---|---|
| **B.—LOCAL DISEASES—*contd.*** | | | | | | | | | | | | | | | | |
| **DISEASES OF BLOOD VESSELS.** | | | | | | | | | | | | | | | | |
| Cerebral Hæmorrhage, Cerebral Embolism or Thrombosis | 339 | 141 | 56 | 37 | 33 | 9 | 10 | 10 | 13 | 8 | 3 | 8 | 5 | 3 | 3 | – |
| Apoplexy, Hemiplegia | 428 | 191 | 55 | 20 | 36 | 17 | 24 | 21 | 14 | 5 | 7 | 4 | 10 | 9 | 13 | 2 |
| Aneurism | 63 | 24 | 17 | 5 | 4 | 4 | – | 1 | 2 | 2 | – | 2 | – | 2 | – | – |
| Senile Gangrene | 34 | 13 | 10 | 3 | 2 | – | – | 1 | – | 1 | – | 1 | 2 | – | 1 | – |
| Embolism, Thrombosis (not Cerebral) | 11 | 1 | 5 | 1 | – | – | 2 | – | – | – | – | – | – | 2 | – | – |
| Phlebitis | 2 | 1 | 1 | – | – | – | – | – | – | – | – | – | – | – | – | – |
| Varicose Veins | 2 | – | 2 | – | – | – | – | – | – | – | – | – | – | – | – | – |
| Other Diseases of Blood Vessels | 23 | 7 | 8 | – | 5 | 1 | – | 2 | – | – | – | – | – | – | – | – |
| **DISEASES OF RESPIRATORY SYSTEM.** | | | | | | | | | | | | | | | | |
| Laryngitis | 57 | 19 | 2 | 5 | 3 | – | 3 | – | 1 | 1 | 1 | – | 1 | – | – | 1 |
| Membranous Laryngitis (not Diphtheritic) | – | – | – | – | – | – | – | – | – | – | – | – | – | – | – | – |
| Croup (not Spasmodic nor Membranous) | 21 | 8 | 1 | 3 | 2 | 1 | – | – | 1 | 2 | 1 | – | – | – | 1 | 1 |
| Other Dis. of Larynx and Trachea | 7 | 6 | – | – | 1 | – | – | – | – | – | – | – | – | – | – | – |
| Bronchitis | 1578 | 731 | 159 | 138 | 117 | 56 | 91 | 44 | 55 | 28 | 31 | 23 | 15 | 27 | 35 | 28 |
| Emphysema, Asthma | 57 | 19 | 14 | 1 | 9 | 2 | 3 | – | 2 | 1 | 3 | 1 | 1 | – | 1 | – |
| Pleurisy | 93 | 48 | 18 | 1 | 9 | 3 | 1 | 1 | 4 | – | 2 | 2 | 1 | 3 | – | – |
| Fibroid Disease of Lung | 30 | 8 | 8 | 3 | 5 | – | 1 | – | 1 | 1 | – | 1 | 1 | 1 | – | – |
| Other Dis. of Respiratory System | 203 | 125 | 25 | 8 | 10 | – | 13 | 4 | 3 | – | 5 | 4 | 1 | 3 | 1 | 1 |
| **DISEASES OF DIGESTIVE SYSTEM.** | | | | | | | | | | | | | | | | |
| Tonsillitis, Quinsy | 17 | 7 | 2 | – | 2 | 2 | – | – | 1 | – | – | – | 2 | – | 1 | – |
| Diseases of Mouth, Pharynx, Œsophagus (not Specific) | 18 | 8 | 3 | 1 | 2 | – | – | 1 | – | 1 | 1 | 1 | – | – | – | – |
| Gastric Ulcer | 40 | 12 | 11 | 6 | 2 | 2 | – | 1 | 1 | 1 | 3 | – | – | – | 1 | – |
| Gastric Catarrh | 101 | 53 | 16 | 6 | 5 | 3 | – | 2 | 6 | 5 | 2 | – | – | – | – | 3 |
| Other Diseases of Stomach (not Malignant) | 88 | 35 | 10 | 2 | 10 | 5 | 7 | 1 | 3 | 3 | 2 | 6 | – | 3 | – | 1 |
| Enteritis (not Infective) | 129 | 57 | 12 | 9 | 14 | 6 | 2 | 1 | 6 | 7 | 4 | 3 | 3 | 1 | 1 | 3 |
| Gastro-enteritis | 230 | 119 | 15 | 21 | 16 | 11 | 5 | 4 | 5 | 6 | 6 | 3 | 2 | – | 10 | 7 |
| Appendicitis, Perityphlitis | 92 | 30 | 25 | 9 | 11 | – | 4 | 5 | 4 | 1 | – | – | 1 | 1 | – | 1 |
| Hernia | 53 | 28 | 7 | 1 | 2 | 1 | 5 | 2 | 1 | 2 | 2 | – | – | 2 | – | – |
| Intestinal Obstruction | 114 | 48 | 16 | 11 | 14 | 2 | 6 | 3 | 3 | – | 3 | 3 | 2 | 1 | 1 | 1 |
| Other Diseases of Intestines | 13 | 6 | 3 | 1 | 1 | – | 1 | – | – | – | – | – | 1 | – | – | – |
| Peritonitis (not Puerperal) | 101 | 41 | 16 | 4 | 7 | 4 | 6 | 5 | 7 | 3 | 2 | 2 | – | 1 | 2 | 1 |
| Cirrhosis of Liver | 59 | 21 | 14 | 2 | 7 | – | 2 | 3 | 1 | 1 | 1 | 2 | – | 4 | – | 1 |
| Other Diseases of Liver and Gall Bladder | 89 | 35 | 14 | 3 | 6 | 3 | 5 | 4 | 4 | 5 | 2 | 3 | – | 4 | 1 | – |
| Other Diseases of Digestive System | 11 | 2 | 2 | 1 | – | – | 2 | – | 3 | – | – | – | – | 1 | – | – |
| **DISEASES OF LYMPHATIC AND DUCTLESS GLANDS.** | | | | | | | | | | | | | | | | |
| Diseases of Spleen | 3 | – | 1 | 1 | 1 | – | – | – | – | – | – | – | – | – | – | – |
| Other Dis. of Lymphatic System | 22 | 12 | 2 | 3 | – | – | 1 | – | – | – | – | 2 | 1 | – | – | 1 |
| Diseases of Thyroid Body | 4 | 1 | 1 | 1 | – | 1 | – | – | – | – | – | – | – | – | – | – |
| Diseases of Supra-renal Capsules | 5 | 4 | – | 1 | – | – | – | – | – | – | – | – | – | – | – | – |
| **DISEASES OF URINARY SYSTEM.** | | | | | | | | | | | | | | | | |
| Acute Nephritis, Uræmia | 167 | 62 | 25 | 19 | 9 | 7 | 7 | 12 | 9 | 4 | 1 | 2 | 1 | 3 | 2 | 4 |
| Chronic Bright's Disease, Albuminuria | 247 | 117 | 50 | 14 | 11 | 6 | 10 | 14 | 8 | – | 3 | 8 | – | 2 | 1 | 3 |
| Calculus (not Biliary) | 7 | 3 | 2 | – | 2 | – | – | – | – | – | – | – | – | – | – | – |
| Diseases of Bladder and of Prostate | 126 | 42 | 25 | 10 | 20 | 1 | 7 | 3 | 4 | 3 | 2 | 2 | 2 | 4 | 1 | – |
| Other Diseases of Urinary System | 55 | 24 | 9 | 7 | 4 | 1 | 3 | 3 | 1 | 1 | – | 1 | – | 1 | – | – |

CAUSES of DEATH in the PRINCIPAL TOWNS of SCOTLAND during the YEAR 1902.—FEMALES. (*Continued.*)

| CAUSES OF DEATH. | Total Principal Towns. | Glasgow. | Edinburgh. | Dundee. | Aberdeen. | Govan. | Paisley. | Leith. | Greenock. | Partick. | Coatbridge. | Kilmarnock. | Kirkcaldy. | Perth. | Hamilton. | Motherwell. |
|---|---|---|---|---|---|---|---|---|---|---|---|---|---|---|---|---|
| **B.—LOCAL DISEASES—*contd.*** | | | | | | | | | | | | | | | | |
| **DISEASES OF BLOOD VESSELS.** | | | | | | | | | | | | | | | | |
| Cerebral Hæmorrhage, Cerebral Embolism or Thrombosis | 402 | 130 | 84 | 56 | 27 | 13 | 13 | 19 | 15 | 9 | 4 | 10 | 10 | 5 | 4 | 3 |
| Apoplexy, Hemiplegia | 540 | 218 | 79 | 52 | 51 | 14 | 28 | 12 | 25 | 12 | 10 | 10 | 7 | 11 | 8 | 3 |
| Aneurism | 17 | 6 | 5 | 1 | 1 | – | 1 | – | – | – | – | 1 | 1 | 1 | – | – |
| Senile Gangrene | 30 | 6 | 5 | 4 | 8 | – | 1 | 1 | 2 | 1 | 1 | 1 | – | – | – | – |
| Embolism, Thrombosis (not Cerebral) | 22 | 7 | 9 | – | 2 | – | 1 | 1 | 1 | – | – | – | – | – | – | 1 |
| Phlebitis | 9 | 2 | 1 | 1 | 2 | 1 | – | – | 1 | – | – | – | 1 | – | – | – |
| Varicose Veins | 4 | 2 | – | 1 | – | – | – | – | 1 | – | – | – | – | – | – | – |
| Other Diseases of Blood Vessels | 19 | 1 | 6 | 4 | 3 | – | – | 2 | – | 2 | – | – | – | 1 | – | – |
| **DISEASES OF RESPIRATORY SYSTEM.** | | | | | | | | | | | | | | | | |
| Laryngitis | 23 | 10 | 1 | – | 1 | 1 | 1 | – | 3 | 1 | 2 | – | 3 | – | – | – |
| Membranous Laryngitis (not Diphtheritic) | 1 | – | – | – | – | – | 1 | – | – | – | – | – | – | – | – | – |
| Croup (not Spasmodic nor Membranous) | 19 | 8 | 3 | 1 | 1 | 2 | – | 1 | 2 | 1 | – | – | – | – | – | – |
| Other Dis. of Larynx and Trachea | 6 | 3 | – | 1 | 1 | – | – | 1 | – | – | – | – | – | – | – | – |
| Bronchitis | 1658 | 791 | 213 | 159 | 120 | 65 | 78 | 34 | 52 | 32 | 21 | 14 | 18 | 27 | 21 | 13 |
| Emphysema, Asthma | 39 | 10 | 11 | 4 | 8 | 1 | 3 | – | – | – | 1 | 1 | – | – | – | – |
| Pleurisy | 52 | 32 | 8 | 2 | 1 | 1 | 4 | – | 2 | – | 1 | – | – | 1 | – | – |
| Fibroid Disease of Lung | 8 | – | 2 | 1 | 4 | – | – | – | – | – | – | 1 | – | – | – | – |
| Other Dis. of Respiratory System | 161 | 104 | 5 | 13 | 14 | – | 5 | 8 | 1 | 2 | – | 5 | – | 2 | 2 | – |
| **DISEASES OF DIGESTIVE SYSTEM.** | | | | | | | | | | | | | | | | |
| Tonsillitis, Quinsy | 10 | 9 | – | – | 1 | – | – | – | – | – | – | – | – | – | – | – |
| Diseases of Mouth, Pharynx, Œsophagus (not Specific) | 19 | 7 | 4 | – | 1 | 1 | 2 | – | – | – | 1 | – | – | 1 | 1 | 1 |
| Gastric Ulcer | 75 | 30 | 14 | 9 | 6 | 4 | 1 | 4 | 1 | – | 1 | – | – | 2 | 2 | 1 |
| Gastric Catarrh | 113 | 43 | 23 | 10 | 8 | 9 | 2 | – | 2 | 4 | 7 | – | 2 | – | – | 3 |
| Other Diseases of Stomach (not Malignant) | 98 | 35 | 12 | 6 | 12 | 6 | 12 | 1 | 3 | – | 1 | 7 | 1 | 2 | – | – |
| Enteritis (not Infective) | 105 | 39 | 11 | 12 | 6 | 5 | 5 | 6 | 5 | 6 | 4 | 1 | 2 | 1 | – | 2 |
| Gastro-enteritis | 171 | 80 | 15 | 13 | 12 | 10 | 2 | 7 | 4 | 9 | 7 | 6 | 1 | – | 4 | 1 |
| Appendicitis, Perityphlitis | 51 | 20 | 13 | 2 | 4 | 1 | 1 | 3 | 1 | 1 | 1 | 2 | 1 | 1 | – | – |
| Hernia | 68 | 25 | 17 | 3 | 9 | 1 | 6 | 1 | 1 | 1 | – | 2 | 1 | 1 | – | – |
| Intestinal Obstruction | 91 | 45 | 14 | 5 | 11 | 1 | 3 | 3 | 4 | – | 1 | 2 | 2 | 2 | 1 | – |
| Other Diseases of Intestines | 30 | 14 | 7 | 2 | 4 | – | – | – | 1 | 1 | – | – | 1 | – | – | – |
| Peritonitis (not Puerperal) | 137 | 46 | 30 | 12 | 12 | 7 | 8 | 3 | 9 | 1 | – | 1 | 4 | 2 | – | 2 |
| Cirrhosis of Liver | 39 | 13 | 11 | 3 | 3 | 1 | – | – | 2 | 2 | – | – | 1 | – | 3 | – |
| Other Diseases of Liver and Gall Bladder | 103 | 52 | 15 | 3 | 4 | 6 | 1 | 3 | 3 | 8 | 1 | – | 1 | 4 | – | 2 |
| Other Diseases of Digestive System | 13 | 4 | – | 1 | 7 | – | 4 | – | 1 | – | – | – | 1 | – | – | – |
| **DISEASES OF LYMPHATIC AND DUCTLESS GLANDS.** | | | | | | | | | | | | | | | | |
| Diseases of Spleen | 2 | 2 | – | – | – | – | – | – | – | – | – | – | – | – | – | – |
| Other Dis. of Lymphatic System | 17 | 9 | 2 | 1 | 1 | – | – | – | 1 | 1 | – | 1 | – | 1 | – | – |
| Diseases of Thyroid Body | 19 | 4 | 4 | 4 | 3 | – | – | – | 2 | – | – | 1 | 1 | – | – | – |
| Diseases of Supra-renal Capsules | 8 | 4 | 2 | – | 2 | – | – | – | – | – | – | – | – | – | – | – |
| **DISEASES OF URINARY SYSTEM.** | | | | | | | | | | | | | | | | |
| Acute Nephritis, Uræmia | 143 | 60 | 14 | 15 | 6 | 6 | 5 | 13 | 6 | 3 | 7 | – | 3 | – | 1 | 4 |
| Chronic Bright's Disease, Albuminuria | 220 | 98 | 45 | 16 | 11 | 10 | 6 | 11 | 4 | 3 | 1 | 5 | 2 | 3 | – | 5 |
| Calculus (not Biliary) | 5 | 1 | 2 | – | 1 | – | – | – | – | – | – | – | – | 1 | – | – |
| Diseases of Bladder and of Prostate | 24 | 14 | 5 | – | 2 | – | – | – | 2 | – | – | 1 | – | – | – | – |
| Other Diseases of Urinary System | 33 | 11 | 10 | 2 | 3 | 1 | 1 | – | 1 | 1 | 1 | 1 | – | 1 | – | – |

CAUSES of DEATH in the PRINCIPAL TOWNS of SCOTLAND during the YEAR 1902.—MALES. (*Continued.*)

| CAUSES OF DEATH. | Total Principal Towns. | Glasgow. | Edinburgh. | Dundee. | Aberdeen. | Govan. | Paisley. | Leith. | Greenock. | Partick. | Coatbridge. | Kilmarnock. | Kirkcaldy. | Perth. | Hamilton | Motherwell. |
|---|---|---|---|---|---|---|---|---|---|---|---|---|---|---|---|---|
| **B.—LOCAL DISEASES—*contd.*** | | | | | | | | | | | | | | | | |
| DISEASES OF GENERATIVE SYSTEM. | | | | | | | | | | | | | | | | |
| Ovarian Tumour (not Malignant) | – | – | – | – | – | – | – | – | – | – | – | – | – | – | – | – |
| Other Diseases of Ovary | – | – | – | – | – | – | – | – | – | – | – | – | – | – | – | – |
| Uterine Tumour (not Malignant) | – | – | – | – | – | – | – | – | – | – | – | – | – | – | – | – |
| Other Dis. of Uterus and Vagina | – | – | – | – | – | – | – | – | – | – | – | – | – | – | – | – |
| Disorders of Menstruation | – | – | – | – | – | – | – | – | – | – | – | – | – | – | – | – |
| Other Diseases of Generative and Mammary Organs | 5 | 3 | – | – | 1 | – | – | – | – | – | – | – | – | – | – | 1 |
| DISEASES OF PREGNANCY AND CHILDBIRTH. | | | | | | | | | | | | | | | | |
| Abortion, Miscarriage | – | – | – | – | – | – | – | – | – | – | – | – | – | – | – | – |
| Puerperal Mania | – | – | – | – | – | – | – | – | – | – | – | – | – | – | – | – |
| Puerperal Convulsions | – | – | – | – | – | – | – | – | – | – | – | – | – | – | – | – |
| Placenta Prævia, Flooding | – | – | – | – | – | – | – | – | – | – | – | – | – | – | – | – |
| Other Accidents of Pregnancy and Childbirth | – | – | – | – | – | – | – | – | – | – | – | – | – | – | – | – |
| DISEASES OF LOCOMOTOR SYSTEM. | | | | | | | | | | | | | | | | |
| Caries, Necrosis | 37 | 13 | 5 | 2 | 6 | 2 | 1 | – | – | 1 | 3 | 3 | – | – | – | 1 |
| Arthritis, Periostitis | 37 | 22 | 8 | 1 | 2 | 1 | – | – | – | 1 | – | 2 | – | – | – | – |
| Other Dis. of Locomotor System | 14 | 5 | – | – | 6 | – | – | – | 1 | – | – | – | – | 1 | 1 | – |
| DISEASES OF THE SKIN. | | | | | | | | | | | | | | | | |
| Ulcer, Bedsore | 6 | 1 | 2 | – | – | – | 1 | – | – | – | 1 | – | – | – | 1 | – |
| Eczema | 8 | 2 | 4 | – | – | 1 | – | – | – | – | – | – | – | 1 | – | – |
| Pemphigus | 5 | 1 | – | 1 | – | 1 | – | – | – | – | – | – | – | – | 1 | 1 |
| Other Diseases of the Skin | 7 | 3 | – | – | 1 | – | – | 1 | – | – | – | – | – | – | 1 | 1 |
| **C.—OTHER SPECIFIED DISEASES** | – | – | – | – | – | – | – | – | – | – | – | – | – | – | – | – |
| **D.—CAUSES ILL-DEFINED OR NOT SPECIFIED.** | | | | | | | | | | | | | | | | |
| Atrophy, Debility | 607 | 290 | 46 | 48 | 37 | 43 | 28 | 17 | 21 | 7 | 15 | 7 | 7 | 2 | 18 | 21 |
| Old Age | 456 | 149 | 74 | 38 | 46 | 11 | 31 | 11 | 13 | 8 | 17 | 6 | 9 | 16 | 21 | 6 |
| Dropsy, Ascites, Anasarca | 17 | 11 | – | 1 | – | 1 | – | – | 2 | – | 1 | 1 | – | – | – | – |
| Tumour | 14 | 4 | 3 | 1 | – | 2 | – | 1 | – | 1 | 2 | – | – | – | – | – |
| Abscess | 24 | 8 | 4 | 1 | 2 | – | 4 | 2 | – | 1 | 1 | – | – | – | 1 | – |
| Hæmorrhage | 9 | 3 | 2 | – | 1 | 1 | – | 1 | 1 | – | – | – | – | – | – | – |
| Sudden Death (cause unascertained) | 36 | 28 | – | – | 1 | 3 | – | – | 2 | 2 | – | – | – | – | – | – |
| Other ill-defined causes | 2 | – | 1 | – | – | – | – | – | 1 | – | – | – | – | – | – | – |
| Causes not specified | 110 | 75 | 2 | – | 13 | 6 | 1 | 1 | 2 | – | 2 | 4 | – | – | 1 | 3 |
| **E.—VIOLENT DEATHS.** | | | | | | | | | | | | | | | | |
| In Mines and Quarries | 44 | 20 | 14 | 1 | – | – | – | – | – | – | 2 | 2 | 1 | – | 3 | 1 |
| Vehicles and Horses | 143 | 60 | 37 | 5 | 6 | 3 | 8 | – | 5 | – | 5 | 5 | 2 | 4 | 1 | 2 |
| Ships, Boats, Docks (not Drowning) | 59 | 27 | 1 | 1 | 2 | 8 | 1 | 8 | 9 | 2 | – | – | – | – | – | – |
| Building Operations | 6 | 3 | 1 | – | – | – | – | 1 | – | – | – | – | – | – | 1 | – |
| Machinery | 21 | 17 | 2 | – | – | – | – | – | – | – | – | – | – | – | 1 | 1 |
| Weapons and Implements | 17 | 9 | 2 | – | 1 | 3 | – | 1 | – | – | 1 | – | – | – | – | – |
| Burns and Scalds | 82 | 48 | 10 | 3 | 2 | 1 | 3 | 4 | 5 | 1 | 2 | – | – | 1 | 1 | 1 |
| Poisons, Poisonous Vapours | 33 | 16 | 9 | – | 3 | – | 2 | – | 1 | 1 | – | – | – | – | 1 | – |
| Drowning | 143 | 55 | 25 | 2 | 11 | 7 | 2 | 8 | 17 | 1 | 9 | 3 | 1 | 1 | 1 | – |
| Suffocation { From Overlaying | 46 | 12 | 7 | 11 | 3 | 4 | – | 6 | 2 | – | – | – | – | – | 1 | – |
| Suffocation { Otherwise | 46 | 21 | 7 | 5 | 4 | 1 | – | 1 | – | 1 | – | – | 1 | 2 | 3 | – |
| Falls | 115 | 62 | 27 | – | 6 | 3 | 2 | 5 | – | – | 1 | 5 | – | 3 | 1 | – |
| Weather Agencies | 6 | 1 | 1 | – | 1 | 1 | – | – | – | 1 | – | – | – | 1 | – | – |
| Otherwise, or not stated | 251 | 132 | 25 | 33 | 11 | 12 | 1 | 1 | 13 | 3 | 7 | 3 | – | 5 | 3 | 2 |
| Homicide | 6 | 1 | 3 | – | 1 | – | 1 | – | – | – | – | – | – | – | – | – |
| Suicide | 73 | 26 | 18 | 9 | 6 | 2 | 2 | 2 | 2 | 1 | – | 1 | 2 | 2 | – | – |
| Execution | 1 | 1 | – | – | – | – | – | – | – | – | – | – | – | – | – | – |

CAUSES OF DEATH in the PRINCIPAL TOWNS of SCOTLAND during the Year 1902.—Females. (*Continued.*)

| CAUSES OF DEATH. | Total Principal Towns. | Glasgow. | Edinburgh. | Dundee. | Aberdeen. | Govan. | Paisley. | Leith. | Greenock. | Partick. | Coatbridge. | Kilmarnock. | Kirkcaldy. | Perth. | Hamilton. | Motherwell. |
|---|---|---|---|---|---|---|---|---|---|---|---|---|---|---|---|---|
| **B.—LOCAL DISEASES—*contd.*** | | | | | | | | | | | | | | | | |
| DISEASES OF GENERATIVE SYSTEM. | | | | | | | | | | | | | | | | |
| Ovarian Tumour (not Malignant) | 27 | 13 | 11 | – | – | – | 1 | – | – | – | – | – | 1 | 1 | – | |
| Other Diseases of Ovary | 10 | 5 | 1 | – | 1 | – | 1 | 2 | – | – | – | – | – | – | – | |
| Uterine Tumour (not Malignant) | 40 | 20 | 7 | 8 | 1 | 1 | 2 | 1 | – | – | – | – | – | – | – | |
| Other Dis. of Uterus and Vagina | 19 | 7 | 5 | – | 1 | – | 2 | – | – | 1 | 1 | 1 | 1 | – | – | |
| Disorders of Menstruation | 1 | – | – | – | – | – | 1 | – | – | – | – | – | – | – | – | |
| Other Diseases of Generative and Mammary Organs | 16 | 6 | 6 | – | 2 | 1 | – | 1 | – | – | – | – | – | – | – | |
| DISEASES OF PREGNANCY AND CHILDBIRTH. | | | | | | | | | | | | | | | | |
| Abortion, Miscarriage | 14 | 6 | 1 | 1 | 2 | – | 1 | 1 | 1 | – | 1 | – | – | – | – | |
| Puerperal Mania | 5 | 1 | 3 | – | – | – | – | – | – | – | 1 | – | – | – | – | |
| Puerperal Convulsions | 28 | 8 | 3 | 3 | 4 | 1 | 1 | 1 | 2 | – | 1 | 1 | – | 1 | 1 | 1 |
| Placenta Prævia, Flooding | 27 | 12 | 1 | 4 | – | 1 | 1 | 1 | 1 | 1 | 2 | – | 1 | – | – | 2 |
| Other Accidents of Pregnancy and Childbirth | 90 | 43 | 17 | 6 | 3 | 1 | 2 | 8 | 1 | 1 | 2 | 2 | 3 | 1 | – | – |
| DISEASES OF LOCOMOTOR SYSTEM. | | | | | | | | | | | | | | | | |
| Caries, Necrosis | 31 | 18 | 2 | 2 | 2 | 2 | – | 1 | 1 | 1 | – | – | 2 | – | – | – |
| Arthritis, Periostitis | 15 | 6 | 6 | – | 2 | – | 1 | – | – | – | – | – | – | – | – | – |
| Other Dis. of Locomotor System | 8 | 1 | – | 1 | 3 | – | – | – | 2 | – | – | 1 | – | – | – | – |
| DISEASES OF THE SKIN. | | | | | | | | | | | | | | | | |
| Ulcer, Bedsore | 23 | 14 | 6 | 1 | – | – | 1 | – | – | – | – | – | 1 | – | – | – |
| Eczema | 6 | 1 | 1 | 1 | – | 2 | – | – | – | 1 | – | – | – | – | – | – |
| Pemphigus | 6 | 1 | 3 | 1 | 1 | – | – | – | – | – | – | – | – | – | – | – |
| Other Diseases of the Skin | 8 | 5 | – | – | – | 2 | – | – | 1 | – | – | – | – | – | – | – |
| **C.—OTHER SPECIFIED DISEASES** | – | – | – | – | – | – | – | – | – | – | – | – | – | – | – | – |
| **D.—CAUSES ILL-DEFINED OR NOT SPECIFIED.** | | | | | | | | | | | | | | | | |
| Atrophy, Debility | 449 | 212 | 39 | 32 | 29 | 21 | 29 | 17 | 7 | 13 | 11 | 7 | 5 | 4 | 12 | 11 |
| Old Age | 849 | 273 | 162 | 62 | 89 | 30 | 61 | 32 | 24 | 24 | 15 | 14 | 17 | 18 | 20 | 8 |
| Dropsy, Ascites, Anasarca | 25 | 18 | – | 1 | 2 | – | 2 | – | – | – | – | 1 | – | 1 | – | – |
| Tumour | 18 | 5 | 5 | – | – | 3 | – | 3 | – | 2 | – | – | – | – | – | – |
| Abscess | 21 | 14 | 1 | 3 | 2 | – | – | – | – | – | – | – | – | – | 1 | – |
| Hæmorrhage | 5 | 3 | – | – | – | – | 2 | – | – | – | – | – | – | – | – | – |
| Sudden Death (cause unascertained) | 22 | 14 | – | – | – | – | – | 1 | 6 | – | 1 | – | – | – | – | – |
| Other ill-defined causes | 8 | 5 | 2 | – | – | – | – | – | – | – | 1 | – | – | – | – | – |
| Causes not specified | 124 | 84 | – | 4 | 13 | 3 | 4 | – | – | 4 | 3 | 4 | – | 2 | 2 | 1 |
| **E.—VIOLENT DEATHS.** | | | | | | | | | | | | | | | | |
| In Mines and Quarries | – | – | – | – | – | – | – | – | – | – | – | – | – | – | – | – |
| Vehicles and Horses | 21 | 6 | 8 | – | 2 | – | 1 | 2 | 1 | – | – | – | – | – | – | 1 |
| Ships, Boats, Docks (not Drowning) | – | – | – | – | – | – | – | – | – | – | – | – | – | – | – | – |
| Building Operations | – | – | – | – | – | – | – | – | – | – | – | – | – | – | – | – |
| Machinery | – | – | – | – | – | – | – | – | – | – | – | – | – | – | – | – |
| Weapons and Implements | 2 | 1 | 1 | – | – | – | – | – | – | – | – | – | – | – | – | – |
| Burns and Scalds | 132 | 69 | 16 | 4 | 18 | 1 | 2 | 4 | 4 | 2 | 3 | 2 | 4 | 1 | 1 | 1 |
| Poisons, Poisonous Vapours | 15 | 6 | 3 | 1 | – | – | – | 3 | – | 1 | 1 | – | – | – | – | – |
| Drowning | 17 | 14 | 1 | – | 1 | – | – | – | 1 | – | – | – | – | – | – | – |
| Suffocation { From Overlaying | 44 | 6 | 5 | 21 | 4 | 3 | – | 3 | 1 | 1 | – | – | – | – | – | – |
| Suffocation { Otherwise | 38 | 13 | 9 | 4 | 1 | 1 | 1 | 2 | 1 | – | 1 | 2 | 1 | – | – | 2 |
| Falls | 41 | 13 | 14 | 1 | 2 | 3 | 2 | 4 | – | – | – | 1 | 1 | – | – | – |
| Weather Agencies | 4 | 1 | – | – | – | 1 | – | – | 1 | – | – | – | – | – | 1 | – |
| Otherwise, or not stated | 98 | 49 | 14 | 8 | 8 | – | 5 | 1 | 6 | – | 4 | 2 | – | 1 | – | – |
| Homicide | 2 | 1 | – | – | – | – | – | – | – | 1 | – | – | – | – | – | – |
| Suicide | 31 | 9 | 7 | 3 | 2 | – | 2 | 2 | – | – | – | 1 | 3 | 1 | 1 | – |
| Execution | – | – | – | – | – | – | – | – | – | – | – | – | – | – | – | – |

CAUSES of DEATH in the LARGE TOWN DISTRICTS of SCOTLAND during the YEAR 1902.—MALES.

| CAUSES OF DEATH. | Total Large Town Districts. | Inverness. | Peterhead. | Arbroath. | Forfar. | Monifieth (with part of St. Andrew). | Montrose. | Dunfermline. | Alloa. | Falkirk. | Stirling. | Dumbarton. | Kirkintilloch. | Old or West Kilpatrick. |
|---|---|---|---|---|---|---|---|---|---|---|---|---|---|---|
| **ALL CAUSES** | 5134 | 279 | 126 | 187 | 120 | 92 | 128 | 236 | 114 | 374 | 229 | 202 | 188 | 212 |
| A.—GENERAL DISEASES | 2298 | 105 | 62 | 76 | 56 | 35 | 45 | 94 | 42 | 194 | 78 | 85 | 74 | 100 |
| B.—LOCAL DISEASES:— | | | | | | | | | | | | | | |
| I. DISEASES OF NERVOUS SYSTEM | 385 | 29 | 8 | 18 | 4 | 7 | 12 | 18 | 7 | 28 | 20 | 13 | 39 | 23 |
| II. ,, ORGANS OF SPECIAL SENSE | 13 | – | – | 3 | 1 | – | – | – | – | 1 | – | – | – | – |
| III. ,, HEART | 453 | 30 | 10 | 21 | 14 | 8 | 19 | 28 | 13 | 21 | 27 | 16 | 12 | 11 |
| IV. ,, BLOOD VESSELS | 257 | 26 | 7 | 15 | 7 | 6 | 9 | 13 | 6 | 7 | 22 | 6 | 10 | 2 |
| V. ,, RESPIRATORY SYSTEM | 526 | 23 | 11 | 23 | 8 | 10 | 21 | 17 | 14 | 31 | 21 | 35 | 26 | 16 |
| VI. ,, DIGESTIVE SYSTEM | 290 | 13 | 7 | 6 | 6 | 7 | 2 | 9 | 8 | 30 | 17 | 8 | 7 | 20 |
| VII. ,, LYMPHATIC AND DUCT LESS GLANDS | 6 | – | – | – | – | – | – | – | 1 | – | – | – | – | – |
| VIII. ,, URINARY SYSTEM | 155 | 10 | 4 | 9 | 2 | 4 | 4 | 7 | 3 | 6 | 7 | 12 | 4 | 7 |
| IX. ,, GENERATIVE SYSTEM | – | – | – | – | – | – | – | – | – | – | – | – | – | – |
| X. ,, PREGNANCY AND CHILDBIRTH | – | – | – | – | – | – | – | – | – | – | – | – | – | – |
| XI. ,, LOCOMOTOR SYSTEM | 19 | – | – | 1 | – | – | – | 2 | 1 | 2 | 1 | 3 | – | – |
| XII. ,, THE SKIN | 7 | – | – | – | 1 | 1 | – | – | – | – | – | 1 | 1 | – |
| C.—OTHER SPECIFIED DISEASES | – | – | – | – | – | – | – | – | – | – | – | – | – | – |
| D.—CAUSES ILL-DEFINED OR NOT SPECIFIED | 434 | 33 | 12 | 7 | 9 | 7 | 11 | 23 | 11 | 30 | 21 | 14 | 12 | 20 |
| E.—VIOLENT DEATHS | 291 | 10 | 5 | 8 | 12 | 7 | 5 | 25 | 8 | 24 | 15 | 9 | 3 | 13 |
| **A.—GENERAL DISEASES.** | | | | | | | | | | | | | | |
| Small-pox { Vaccinated | 1 | – | – | 1 | – | – | – | – | – | – | – | – | – | – |
| Small-pox { Not Vaccinated | 1 | – | – | – | – | – | – | – | – | – | – | – | – | – |
| Small-pox { Doubtful | – | – | – | – | – | – | – | – | – | – | – | – | – | – |
| Cow-pox, Effects of Vaccination | – | – | – | – | – | – | – | – | – | – | – | – | – | – |
| Chicken-pox | – | – | – | – | – | – | – | – | – | – | – | – | – | – |
| Measles | 116 | – | – | 5 | – | – | – | 1 | 2 | 11 | 5 | 2 | 6 | 6 |
| German Measles | – | – | – | – | – | – | – | – | – | – | – | – | – | – |
| Scarlet Fever | 27 | – | – | – | – | – | – | 3 | – | 1 | 4 | – | – | – |
| Typhus | – | – | – | – | – | – | – | – | – | – | – | – | – | – |
| Plague | – | – | – | – | – | – | – | – | – | – | – | – | – | – |
| Relapsing Fever | – | – | – | – | – | – | – | – | – | – | – | – | – | – |
| Influenza | 67 | 2 | 3 | 2 | 7 | 2 | 4 | – | 3 | 8 | 4 | 2 | 3 | 6 |
| Hooping-cough | 120 | 8 | 12 | 4 | – | 2 | 1 | 4 | 4 | 13 | 2 | 3 | 2 | 1 |
| Mumps | – | – | – | – | – | – | – | – | – | – | – | – | – | – |
| Diphtheria | 40 | 2 | 2 | 2 | 2 | 2 | – | – | – | 2 | 2 | – | – | 5 |
| Cerebro-spinal Fever | – | – | – | – | – | – | – | – | – | – | – | – | – | – |
| Pyrexia (origin uncertain) | 1 | – | – | – | – | – | – | 1 | – | – | – | – | – | – |
| Enteric Fever | 67 | – | 3 | 1 | 2 | 1 | – | 1 | 1 | 4 | – | 2 | – | – |

CAUSES of DEATH in the LARGE TOWN DISTRICTS of SCOTLAND during the YEAR 1902.—FEMALES.

| CAUSES OF DEATH. | Total Large Town Districts. | Inverness. | Peterhead. | Arbroath. | Forfar. | Monifieth (with part of St. Andrew). | Montrose. | Dunfermline. | Alloa. | Falkirk. | Stirling. | Dumbarton. | Kirkintilloch. | Old or West Kilpatrick. |
|---|---|---|---|---|---|---|---|---|---|---|---|---|---|---|
| **ALL CAUSES** | 5077 | 289 | 137 | 239 | 127 | 100 | 182 | 244 | 123 | 324 | 206 | 159 | 151 | 183 |
| A.—GENERAL DISEASES | 2177 | 106 | 52 | 90 | 56 | 37 | 63 | 89 | 57 | 165 | 69 | 69 | 63 | 76 |
| B.—LOCAL DISEASES:— | | | | | | | | | | | | | | |
| I. DISEASES OF NERVOUS SYSTEM | 356 | 23 | 14 | 13 | 7 | 8 | 17 | 15 | 6 | 21 | 17 | 10 | 17 | 12 |
| II. „ ORGANS OF SPECIAL SENSE | 5 | 2 | – | – | – | – | – | 1 | – | – | – | – | – | – |
| III. „ HEART | 504 | 37 | 4 | 35 | 14 | 14 | 20 | 39 | 15 | 21 | 23 | 17 | 16 | 19 |
| IV. „ BLOOD VESSELS | 359 | 28 | 9 | 26 | 11 | 8 | 12 | 17 | 10 | 14 | 13 | 11 | 9 | 11 |
| V. „ RESPIRATORY SYSTEM | 513 | 18 | 19 | 32 | 10 | 15 | 22 | 16 | 10 | 29 | 38 | 21 | 7 | 15 |
| VI. „ DIGESTIVE SYSTEM | 325 | 20 | 15 | 18 | 2 | 5 | 11 | 16 | 7 | 25 | 15 | 8 | 11 | 22 |
| VII. „ LYMPHATIC AND DUCTLESS GLANDS | 11 | – | – | – | 3 | 1 | 1 | – | – | 1 | 1 | – | 1 | – |
| VIII. „ URINARY SYSTEM | 103 | 13 | 3 | 3 | 1 | 1 | 4 | 3 | 1 | 3 | 3 | 2 | 1 | 3 |
| IX. „ GENERATIVE SYSTEM | 19 | 2 | 1 | 1 | – | – | – | 2 | 1 | 2 | – | 1 | 1 | – |
| X. „ PREGNANCY AND CHILDBIRTH | 52 | 2 | – | 3 | 1 | 3 | 1 | 3 | 1 | 2 | 3 | 4 | – | 4 |
| XI. „ LOCOMOTOR SYSTEM | 13 | 1 | – | 1 | – | – | – | – | – | 1 | 1 | 1 | – | 1 |
| XII. „ THE SKIN | 8 | – | – | – | – | – | – | – | – | – | 1 | 1 | – | – |
| C.—OTHER SPECIFIED DISEASES | – | – | – | – | – | – | – | – | – | – | – | – | – | – |
| D.—CAUSES ILL-DEFINED OR NOT SPECIFIED | 539 | 30 | 16 | 15 | 20 | 5 | 29 | 36 | 13 | 36 | 19 | 12 | 23 | 18 |
| E.—VIOLENT DEATHS | 93 | 7 | 4 | 2 | 2 | 3 | 2 | 7 | 2 | 4 | 3 | 2 | 2 | 2 |
| A.—GENERAL DISEASES. | | | | | | | | | | | | | | |
| Small-pox—Vaccinated | – | – | – | – | – | – | – | – | – | – | – | – | – | – |
| Small-pox—Not Vaccinated | – | – | – | – | – | – | – | – | – | – | – | – | – | – |
| Small-pox—Doubtful | – | – | – | – | – | – | – | – | – | – | – | – | – | – |
| Cow-pox, Effects of Vaccination | – | – | – | – | – | – | – | – | – | – | – | – | – | – |
| Chicken-pox | – | – | – | – | – | – | – | – | – | – | – | – | – | – |
| Measles | 93 | – | – | 3 | – | 1 | – | – | 2 | 8 | 3 | 1 | 5 | – |
| German Measles | – | – | – | – | – | – | – | – | – | – | – | – | – | – |
| Scarlet Fever | 41 | – | 3 | – | – | – | – | 3 | 1 | 1 | 3 | 2 | – | 1 |
| Typhus | – | – | – | – | – | – | – | – | – | – | – | – | – | – |
| Plague | – | – | – | – | – | – | – | – | – | – | – | – | – | – |
| Relapsing Fever | – | – | – | – | – | – | – | – | – | – | – | – | – | – |
| Influenza | 66 | 3 | – | 4 | 5 | 5 | 3 | 3 | 1 | 5 | 3 | – | 4 | 1 |
| Hooping-cough | 111 | 8 | 6 | 6 | 1 | 2 | 1 | 2 | 3 | 14 | 4 | – | – | 3 |
| Mumps | 1 | – | – | – | – | – | – | – | – | – | – | – | – | – |
| Diphtheria | 72 | 2 | 5 | 6 | 3 | 4 | 1 | 2 | – | 1 | 4 | 1 | 3 | 6 |
| Cerebro-spinal Fever | – | – | – | – | – | – | – | – | – | – | – | – | – | – |
| Pyrexia (origin uncertain) | – | – | – | – | – | – | – | – | – | – | – | – | – | – |
| Enteric Fever | 41 | 1 | 1 | – | 2 | – | – | – | 1 | 2 | – | – | – | 1 |

CAUSES of DEATH in the LARGE TOWN DISTRICTS of SCOTLAND during the YEAR 1902.—MALES. (*Continued.*)

| CAUSES OF DEATH. | Eastwood. | Johnstone and Elderslie. | Port-Glasgow. | Ayr. | Shettleston. | Cambuslang. | Cambusnethan (with part of Dalziel). | Larkhall. | Kilming Park. | New Monkland. | Rutherglen. | Inveresk. | Galashiels. | Hawick. | Dumfries (with Troqueer). |
|---|---|---|---|---|---|---|---|---|---|---|---|---|---|---|---|
| **ALL CAUSES** | 115 | 119 | 146 | 315 | 192 | 124 | 333 | 97 | 124 | 323 | 154 | 138 | 92 | 130 | 245 |
| A.—GENERAL DISEASES | 60 | 60 | 65 | 131 | 111 | 62 | 154 | 50 | 58 | 140 | 82 | 65 | 55 | 45 | 114 |
| B.—LOCAL DISEASES:— | | | | | | | | | | | | | | | |
| I. DISEASES OF NERVOUS SYSTEM | 9 | 9 | 9 | 18 | 14 | 6 | 13 | 3 | 13 | 19 | 9 | 4 | 5 | 8 | 20 |
| II. ,, ORGANS OF SPECIAL SENSE | 1 | – | – | 1 | 2 | 1 | 1 | – | 2 | – | – | – | – | – | – |
| III. ,, HEART | 8 | 7 | 10 | 31 | 16 | 9 | 27 | 5 | 5 | 29 | 14 | 15 | 7 | 16 | 24 |
| IV. ,, BLOOD VESSELS | 7 | 3 | 7 | 13 | 13 | 4 | 8 | 2 | 1 | 11 | 3 | 10 | 10 | 5 | 24 |
| V. ,, RESPIRATORY SYSTEM | 11 | 14 | 25 | 23 | 14 | 12 | 42 | 16 | 22 | 40 | 8 | 12 | 1 | 14 | 16 |
| VI. ,, DIGESTIVE SYSTEM | 3 | 9 | 5 | 23 | 4 | 15 | 31 | 5 | 8 | 15 | 6 | 8 | 2 | 5 | 11 |
| VII. ,, LYMPHATIC AND DUCTLESS GLANDS | – | – | – | 1 | – | – | – | 1 | – | – | – | – | – | 1 | 2 |
| VIII. ,, URINARY SYSTEM | 2 | 2 | 6 | 15 | 8 | – | 8 | 4 | 5 | 9 | 3 | 2 | 3 | 5 | 4 |
| IX. ,, GENERATIVE SYSTEM | – | – | – | – | – | – | – | – | – | – | – | – | – | – | – |
| X. ,, PREGNANCY AND CHILDBIRTH | – | – | – | – | – | – | – | – | – | – | – | – | – | – | – |
| XI. ,, LOCOMOTOR SYSTEM | – | – | 2 | 1 | – | – | 2 | – | – | 1 | 1 | – | – | 1 | 1 |
| XII. ,, THE SKIN | 1 | – | – | 1 | – | – | 1 | – | – | – | – | – | – | – | – |
| C.—OTHER SPECIFIED DISEASES | – | – | – | – | – | – | – | – | – | – | – | – | – | – | – |
| D.—CAUSES ILL-DEFINED OR NOT SPECIFIED | 12 | 9 | 10 | 30 | 6 | 7 | 17 | 4 | 9 | 39 | 22 | 12 | 7 | 24 | 16 |
| E.—VIOLENT DEATHS | 1 | 6 | 7 | 27 | 4 | 8 | 29 | 7 | 1 | 20 | 6 | 10 | 2 | 6 | 13 |
| A.—GENERAL DISEASES. | | | | | | | | | | | | | | | |
| Small-pox { Vaccinated | – | – | – | – | – | – | – | – | – | – | – | – | – | – | – |
| Small-pox { Not Vaccinated | – | – | – | – | – | – | – | – | – | 1 | – | – | – | – | – |
| Small-pox { Doubtful | – | – | – | – | – | – | – | – | – | – | – | – | – | – | – |
| Cow-pox, Effects of Vaccination | – | – | – | – | – | – | – | – | – | – | – | – | – | – | – |
| Chicken-pox | – | – | – | – | – | – | – | – | – | – | – | – | – | – | – |
| Measles | – | 2 | 6 | 7 | 2 | 10 | 19 | 1 | 2 | 5 | 12 | – | 9 | 2 | 1 |
| German Measles | – | – | – | – | – | – | – | – | – | – | – | – | – | – | – |
| Scarlet Fever | 2 | – | 1 | 2 | 2 | – | 11 | – | – | – | – | – | – | – | 1 |
| Typhus | – | – | – | – | – | – | – | – | – | – | – | – | – | – | – |
| Plague | – | – | – | – | – | – | – | – | – | – | – | – | – | – | – |
| Relapsing Fever | – | – | – | – | – | – | – | – | – | – | – | – | – | – | – |
| Influenza | 1 | 3 | – | 1 | 1 | 3 | 3 | – | 1 | – | – | 2 | 1 | 3 | 2 |
| Hooping-cough | 4 | 8 | – | 6 | 5 | 6 | 6 | 12 | 3 | 8 | 1 | 1 | 3 | – | 1 |
| Mumps | – | – | – | – | – | – | – | – | – | – | – | – | – | – | – |
| Diphtheria | – | – | 1 | 4 | 5 | – | 2 | 1 | – | 1 | – | 4 | – | 1 | 2 |
| Cerebro-spinal Fever | – | – | – | – | – | – | – | – | – | – | – | – | – | – | – |
| Pyrexia (origin uncertain) | – | – | – | – | – | – | – | – | – | – | – | – | – | – | – |
| Enteric Fever | 1 | – | 5 | 6 | 9 | 3 | 10 | 1 | – | 5 | 1 | – | – | 1 | 1 |

CAUSES of DEATH in the LARGE TOWN DISTRICTS of SCOTLAND during the YEAR 1902.—FEMALES. (*Continued.*)

| CAUSES OF DEATH. | Eastwood. | Johnstone and Elderslie. | Port Glasgow. | Ayr. | Shettleston. | Cambuslang. | Cambuslang (with part of Dalziel). | Larkhall. | Kinning Park. | New Monkland. | Rutherglen. | Inverask. | Galashiels. | Hawick. | Dumfries (with Troqueer). |
|---|---|---|---|---|---|---|---|---|---|---|---|---|---|---|---|
| **ALL CAUSES** | 141 | 119 | 146 | 286 | 178 | 150 | 271 | 82 | 118 | 273 | 187 | 113 | 122 | 169 | 258 |
| A.—GENERAL DISEASES | 59 | 50 | 51 | 117 | 96 | 85 | 139 | 47 | 58 | 125 | 81 | 46 | 48 | 67 | 116 |
| B.—LOCAL DISEASES:— | | | | | | | | | | | | | | | |
| I. DISEASES OF NERVOUS SYSTEM | 7 | 12 | 18 | 17 | 12 | 5 | 17 | 3 | 11 | 13 | 15 | 7 | 6 | 14 | 19 |
| II. ,, ORGANS OF SPECIAL SENSE | – | – | – | – | – | – | – | – | 1 | – | – | – | 1 | – | – |
| III ,, HEART | 10 | 14 | 8 | 30 | 6 | 11 | 18 | 4 | 3 | 26 | 18 | 17 | 20 | 17 | 28 |
| IV. ,, BLOOD VESSELS | 6 | 8 | 10 | 21 | 15 | 8 | 14 | 8 | 5 | 15 | 15 | 9 | 10 | 10 | 26 |
| V. ,, RESPIRATORY SYSTEM | 32 | 14 | 26 | 27 | 18 | 11 | 19 | 5 | 23 | 20 | 9 | 10 | 8 | 21 | 18 |
| VI. ,, DIGESTIVE SYSTEM | 6 | 9 | 5 | 13 | 12 | 12 | 24 | 8 | 3 | 12 | 8 | 4 | 3 | 15 | 16 |
| VII. ,, LYMPHATIC AND DUCTLESS GLANDS | – | – | – | – | – | 1 | – | – | – | – | – | 1 | – | – | 1 |
| VIII. ,, URINARY SYSTEM | 3 | 5 | 6 | 9 | 6 | 4 | 4 | 1 | 5 | 3 | 2 | 2 | 7 | 2 | 3 |
| IX. ,, GENERATIVE SYSTEM | – | 1 | 1 | 2 | – | – | – | – | – | – | 1 | – | 2 | 1 | – |
| X. ,, PREGNANCY AND CHILDBIRTH | – | – | 1 | 2 | – | – | 4 | 2 | – | 9 | 4 | – | 1 | 2 | – |
| XI. ,, LOCOMOTOR SYSTEM | – | – | – | – | – | – | – | – | 1 | 2 | 1 | – | – | – | 3 |
| XII. ,, THE SKIN | – | 1 | – | – | 1 | 1 | – | – | 2 | – | – | – | – | – | 1 |
| C.—OTHER SPECIFIED DISEASES | – | – | – | – | – | – | – | – | – | – | – | – | – | – | – |
| D.—CAUSES ILL-DEFINED OR NOT SPECIFIED | 17 | 2 | 17 | 40 | 11 | 9 | 22 | 4 | 5 | 43 | 27 | 15 | 14 | 18 | 23 |
| E.—VIOLENT DEATHS | 1 | 3 | 3 | 8 | 1 | 3 | 10 | – | 1 | 5 | 6 | 2 | 2 | 2 | 4 |
| **A.—GENERAL DISEASES.** | | | | | | | | | | | | | | | |
| Small-pox (Vaccinated) | – | – | – | – | – | – | – | – | – | – | – | – | – | – | – |
| Small-pox (Not Vaccinated) | – | – | – | – | – | – | – | – | – | – | – | – | – | – | – |
| Small-pox (Doubtful) | – | – | – | – | – | – | – | – | – | – | – | – | – | – | – |
| Cow-pox, Effects of Vaccination | – | – | – | – | – | – | – | – | – | – | – | – | – | – | – |
| Chicken-pox | – | – | – | – | – | – | – | – | – | – | – | – | – | – | – |
| Measles | – | 2 | – | 6 | 2 | 9 | 17 | 8 | – | 7 | 11 | 1 | 6 | 1 | – |
| German Measles | – | – | – | – | – | – | – | – | – | – | – | – | – | – | – |
| Scarlet Fever | 1 | – | 2 | 2 | 6 | 1 | 12 | – | – | 2 | – | – | – | – | 1 |
| Typhus | – | – | – | – | – | – | – | – | – | – | – | – | – | – | – |
| Plague | – | – | – | – | – | – | – | – | – | – | – | – | – | – | – |
| Relapsing Fever | – | – | – | – | – | – | – | – | – | – | – | – | – | – | – |
| Influenza | 1 | 3 | 2 | 1 | 2 | 3 | 8 | – | – | 1 | – | 2 | – | 2 | 4 |
| Hooping-cough | 3 | 9 | – | 7 | 7 | 6 | 7 | 5 | 2 | 10 | 1 | – | 1 | – | 2 |
| Mumps | – | – | – | – | – | – | – | – | – | – | – | – | – | – | 1 |
| Diphtheria | 6 | – | 1 | 3 | 3 | – | 3 | – | 1 | 2 | 5 | 5 | 2 | 2 | 1 |
| Cerebro-spinal Fever | – | – | – | – | – | – | – | – | – | – | – | – | – | – | – |
| Pyrexia (origin uncertain) | – | – | – | – | – | – | – | – | – | – | – | – | – | – | – |
| Enteric Fever | 3 | – | 2 | 2 | 2 | – | 15 | – | 2 | 1 | 2 | 1 | 2 | 1 | – |

CAUSES of DEATH in the LARGE TOWN DISTRICTS of SCOTLAND during the YEAR 1902.—MALES. (*Continued.*)

| CAUSES OF DEATH. | Total Large Town Districts. | Inverness. | Peterhead. | Arbroath. | Forfar. | Monifieth. | Montrose. | Dumfermline. | Alloa. | Falkirk. | Stirling. | Dumbarton. | Kirkintilloch. | Old or West Kilpatrick. |
|---|---|---|---|---|---|---|---|---|---|---|---|---|---|---|
| A.—GENERAL DISEASES—*contd.* | | | | | | | | | | | | | | |
| Asiatic Cholera | – | – | – | – | – | – | – | – | – | – | – | – | – | – |
| Epidemic Diarrhœa, Infective Enteritis | 9 | – | – | – | – | – | – | 1 | – | – | – | – | – | 2 |
| Diarrhœa (not otherwise defined) | 62 | – | 3 | 3 | – | – | 4 | 3 | – | – | 1 | 7 | 5 | 4 |
| Dysentery | 2 | – | – | – | – | – | – | 1 | – | – | – | – | – | – |
| Malaria | – | – | – | – | – | – | – | – | – | – | – | – | – | – |
| Rabies, Hydrophobia | – | – | – | – | – | – | – | – | – | – | – | – | – | – |
| Glanders | – | – | – | – | – | – | – | – | – | – | – | – | – | – |
| Anthrax (Splenic Fever) | – | – | – | – | – | – | – | – | – | – | – | – | – | – |
| Tetanus | 4 | – | – | – | – | – | – | – | – | 2 | – | – | – | – |
| Syphilis | 12 | 2 | – | – | – | – | – | – | – | – | – | 1 | 1 | 1 |
| Gonorrhœa | – | – | – | – | – | – | – | – | – | – | – | – | – | – |
| Puerperal Septicæmia, Sapræmia | – | – | – | – | – | – | – | – | – | – | – | – | – | – |
| Puerperal Pyæmia | – | – | – | – | – | – | – | – | – | – | – | – | – | – |
| Phlegmasia Alba Dolens | – | – | – | – | – | – | – | – | – | – | – | – | – | – |
| Puerperal Fever (not otherwise defined) | – | – | – | – | – | – | – | – | – | – | – | – | – | – |
| Erysipelas | 17 | – | 2 | 1 | – | – | 1 | – | 1 | – | 1 | 2 | 1 | 1 |
| Septicæmia (not Puerperal) | 8 | 1 | – | 1 | – | 1 | 1 | – | – | – | 1 | – | – | – |
| Pyæmia (not Puerperal) | 2 | – | – | – | 1 | – | – | 1 | – | – | – | – | – | – |
| Phlegmon, Carbuncle (not Anthrax) | 7 | – | – | – | – | – | – | – | – | 4 | – | – | 1 | – |
| Phagedæna | 5 | – | – | – | 2 | – | – | – | – | 1 | – | – | – | – |
| Infective Endocarditis | 1 | 1 | – | – | – | – | – | – | – | – | – | – | – | – |
| Pneumonia — Lobar | 59 | 2 | 3 | 3 | 3 | 2 | 2 | 2 | – | 3 | 2 | 4 | 1 | – |
| Pneumonia — Broncho | 152 | 5 | 10 | – | 1 | 1 | 3 | 5 | 1 | 11 | 3 | 2 | 4 | 7 |
| Pneumonia — Epidemic | – | – | – | – | – | – | – | – | – | – | – | – | – | – |
| Pneumonia — Not defined | 349 | 19 | 1 | 12 | 9 | 5 | 2 | 10 | 2 | 61 | 11 | 9 | 19 | 18 |
| Other Infective Conditions | 2 | 1 | – | – | – | – | – | – | – | – | – | – | – | – |
| Pulmonary Tuberculosis (Tuberculous Phthisis) | 44 | 4 | 3 | 2 | 2 | 1 | 1 | – | 1 | 3 | – | – | 2 | – |
| Phthisis (not otherwise defined) | 375 | 31 | 4 | 7 | 6 | 3 | 7 | 16 | 9 | 24 | 22 | 18 | 13 | 15 |
| Tuberculous Meningitis | 101 | 1 | 1 | 7 | 4 | 1 | 1 | 6 | 3 | 9 | 2 | 1 | – | 5 |
| Tuberculous Peritonitis | 27 | 3 | 4 | 2 | – | – | – | 1 | 2 | 1 | – | – | – | 1 |
| Tabes Mesenterica | 49 | 1 | – | 2 | – | – | – | 3 | 1 | 3 | – | 2 | 4 | 4 |
| Lupus | – | – | – | – | – | – | – | – | – | – | – | – | – | – |
| Tubercle of other Organs | 16 | – | – | 1 | 1 | – | – | – | – | 1 | – | 1 | 2 | 1 |
| General Tuberculosis | 44 | 1 | 2 | 3 | – | – | – | 2 | – | 5 | – | 3 | – | 1 |
| Scrofula | 2 | – | – | – | – | – | – | – | – | – | – | – | – | – |
| Parasitic Diseases | – | – | – | – | – | – | – | – | – | – | – | – | – | – |
| Starvation | – | – | – | – | – | – | – | – | – | – | – | – | – | – |
| Scurvy | 1 | – | – | – | – | – | – | – | – | – | – | – | – | – |
| Alcoholism, Delirium Tremens | 29 | 3 | – | 1 | 2 | – | – | 3 | – | 2 | 1 | 1 | – | – |
| Opium, Morphia Habit | – | – | – | – | – | – | – | – | – | – | – | – | – | – |
| Ptomaine Poisoning | – | – | – | – | – | – | – | – | – | – | – | – | – | – |
| Industrial Poisoning— | | | | | | | | | | | | | | |
| By Lead | – | – | – | – | – | – | – | – | – | – | – | – | – | – |
| ,, Phosphorus | | – | – | – | – | – | – | – | – | – | – | – | – | – |
| ,, Arsenic and other Metals | – | – | – | – | – | – | – | | – | – | – | – | – | – |

CAUSES of DEATH in the LARGE TOWN DISTRICTS of SCOTLAND during the YEAR 1902.—FEMALES. (*Continued.*)

| CAUSES OF DEATH. | Total Large Town Districts. | Inverness. | Peterhead. | Arbroath. | Forfar. | Monifieth. | Montrose. | Dunfermline. | Alloa. | Falkirk. | Stirling. | Dumbarton. | Kirkintilloch. | Old or West Kilpatrick. |
|---|---|---|---|---|---|---|---|---|---|---|---|---|---|---|
| **A.—GENERAL DISEASES—*contd.*** | | | | | | | | | | | | | | |
| Asiatic Cholera | – | – | – | – | – | – | – | – | – | – | – | – | – | – |
| Epidemic Diarrhœa, Infective Enteritis | 9 | – | – | – | – | – | 2 | – | – | 1 | – | – | – | – |
| Diarrhœa (not otherwise defined) | 59 | – | 1 | 1 | 2 | – | 3 | 2 | 1 | 1 | 2 | 4 | 6 | 2 |
| Dysentery | 2 | – | – | 1 | – | – | – | – | – | – | – | – | – | – |
| Malaria | – | – | – | – | – | – | – | – | – | – | – | – | – | – |
| Rabies, Hydrophobia | – | – | – | – | – | – | – | – | – | – | – | – | – | – |
| Glanders | – | – | – | – | – | – | – | – | – | – | – | – | – | – |
| Anthrax (Splenic Fever) | – | – | – | – | – | – | – | – | – | – | – | – | – | – |
| Tetanus | – | – | – | – | – | – | – | – | – | – | – | – | – | – |
| Syphilis | 6 | – | – | – | – | – | – | – | – | 1 | – | – | – | – |
| Gonorrhœa | – | – | – | – | – | – | – | – | – | – | – | – | – | – |
| Puerperal Septicæmia, Sapræmia | 15 | 1 | – | 1 | – | – | – | – | – | 2 | – | – | 1 | 2 |
| Puerperal Pyæmia | 1 | – | – | – | – | – | – | – | – | – | – | – | – | – |
| Phlegmasia Alba Dolens | 4 | – | – | – | – | – | – | – | – | – | – | 1 | 1 | – |
| Puerperal Fever (not otherwise defined) | 23 | 1 | 1 | 3 | – | – | – | – | 1 | 1 | 1 | – | 2 | – |
| Erysipelas | 17 | 1 | – | 1 | 1 | – | 7 | – | – | 2 | – | – | 1 | – |
| Septicæmia (not Puerperal) | 10 | – | 1 | – | – | – | – | 1 | – | – | 2 | – | 1 | – |
| Pyæmia (not Puerperal) | 3 | – | – | 1 | – | – | – | – | – | – | – | – | 1 | – |
| Phlegmon, Carbuncle (not Anthrax) | 2 | – | 1 | – | – | – | – | – | – | – | – | – | – | – |
| Phagedæna | 1 | – | – | – | – | – | – | – | – | – | – | – | – | – |
| Infective Endocarditis | 1 | 1 | – | – | – | – | – | – | – | – | – | – | – | – |
| Pneumonia — Lobar | 34 | 1 | 2 | 2 | 3 | 1 | 5 | – | 1 | 1 | – | – | 1 | 1 |
| Pneumonia — Broncho | 119 | 7 | 11 | 3 | – | – | 2 | 4 | 4 | 8 | 6 | 3 | 1 | 5 |
| Pneumonia — Epidemic | – | – | – | – | – | – | – | – | – | – | – | – | – | – |
| Pneumonia — Not defined | 182 | 11 | 1 | 8 | 3 | 2 | 2 | 13 | 3 | 29 | 6 | 4 | 6 | 5 |
| Other Infective Conditions | 4 | – | – | 1 | – | – | – | – | – | 1 | – | – | – | – |
| Pulmonary Tuberculosis (Tuberculous Phthisis) | 50 | 11 | 2 | 3 | – | 1 | – | 1 | – | 1 | – | 1 | – | – |
| Phthisis (not otherwise defined) | 450 | 27 | 5 | 14 | 8 | 4 | 14 | 18 | 15 | 33 | 15 | 18 | 11 | 21 |
| Tuberculous Meningitis | 81 | – | 1 | 6 | 3 | 1 | – | 10 | 2 | 5 | 1 | 4 | 2 | 4 |
| Tuberculous Peritonitis | 21 | 2 | 1 | 3 | 1 | – | – | 2 | – | 1 | – | – | – | – |
| Tabes Mesenterica | 36 | – | – | 1 | – | – | 1 | – | 1 | 2 | – | – | 1 | 4 |
| Lupus | – | – | – | – | – | – | – | – | – | – | – | – | – | – |
| Tubercle of other Organs | 15 | 3 | 1 | – | – | – | – | 1 | – | 1 | – | 1 | 2 | – |
| General Tuberculosis | 41 | 3 | 1 | – | 1 | 2 | – | 2 | 4 | 4 | 1 | 1 | 1 | 1 |
| Scrofula | – | – | – | – | – | – | – | – | – | – | – | – | – | – |
| Parasitic Diseases | 3 | – | – | – | 1 | – | – | – | – | – | – | – | – | – |
| Starvation | – | – | – | – | – | – | – | – | – | – | – | – | – | – |
| Scurvy | – | – | – | – | – | – | – | – | – | – | – | – | – | – |
| Alcoholism, Delirium Tremens | 16 | – | – | – | 1 | – | – | 1 | 2 | – | 3 | – | 1 | 1 |
| Opium, Morphia Habit | – | – | – | – | – | – | – | – | – | – | – | – | – | – |
| Ptomaine Poisoning | – | – | – | – | – | – | – | – | – | – | – | – | – | – |
| Industrial Poisoning— | | | | | | | | | | | | | | |
| By Lead | – | – | – | | – | – | – | – | – | – | – | – | – | – |
| ,, Phosphorus | – | – | – | – | – | – | – | – | – | – | – | – | – | – |
| ,, Arsenic and other Metals | – | – | – | | – | – | – | – | – | – | – | – | – | – |

CAUSES of DEATH in the LARGE TOWN DISTRICTS of SCOTLAND during the YEAR 1902.—MALES. (*Continued.*)

| CAUSES OF DEATH. | Eastwood. | Johnstone and Elderslie. | Port-Glasgow. | Ayr. | Shettleston. | Cambuslang. | Cambusnethan. | Larkhall. | Kinning Park. | New Monkland. | Rutherglen. | Inveresk. | Galashiels. | Hawick. | Dunfries. |
|---|---|---|---|---|---|---|---|---|---|---|---|---|---|---|---|
| **A.—GENERAL DISEASES—*contd.*** | | | | | | | | | | | | | | | |
| Asiatic Cholera | – | – | – | – | – | – | – | – | – | – | – | – | – | | – |
| Epidemic Diarrhœa, Infective Enteritis | – | – | – | – | 1 | – | 3 | – | – | – | – | 1 | – | – | 1 |
| Diarrhœa (not otherwise defined) | 1 | 2 | 2 | 3 | 2 | – | 3 | 1 | – | 4 | 5 | 5 | 2 | 1 | 1 |
| Dysentery | – | – | – | – | – | – | – | – | 1 | – | – | – | – | – | – |
| Malaria | – | – | – | – | – | – | – | – | – | – | – | – | – | – | – |
| Rabies, Hydrophobia | – | – | – | – | – | – | – | – | – | – | – | – | – | – | – |
| Glanders | – | – | – | – | – | – | – | – | – | – | – | – | – | – | – |
| Anthrax (Splenic Fever) | – | – | – | – | – | – | – | – | – | – | – | – | – | – | – |
| Tetanus | – | – | – | – | – | 1 | – | – | – | – | – | – | – | – | 1 |
| Syphilis | – | – | 2 | 2 | 1 | – | – | – | – | 1 | 1 | – | – | – | – |
| Gonorrhœa | – | – | – | – | – | – | – | – | – | – | – | – | – | – | – |
| Puerperal Septicæmia, Sapræmia | – | – | – | – | – | – | – | – | – | – | – | – | – | – | – |
| Puerperal Pyæmia | – | – | – | – | – | – | – | – | – | – | – | – | – | – | – |
| Phlegmasia Alba Dolens | – | – | – | – | – | – | – | – | – | – | – | – | – | – | – |
| Puerperal Fever (not otherwise defined) | – | – | – | – | – | – | – | – | – | – | – | – | – | – | – |
| Erysipelas | – | – | – | 2 | – | – | 1 | – | – | 2 | 1 | 1 | – | – | – |
| Septicæmia (not Puerperal) | – | – | – | – | 1 | – | – | – | – | – | 1 | – | – | – | 1 |
| Pyæmia (not Puerperal) | – | – | – | – | – | – | – | – | – | – | – | – | – | – | – |
| Phlegmon, Carbuncle (not Anthrax) | – | – | – | – | 1 | – | – | – | 1 | – | – | – | – | – | – |
| Phagedæna | – | 1 | – | – | – | – | – | – | – | – | – | 1 | – | – | – |
| Infective Endocarditis | – | – | – | – | – | – | – | – | – | – | – | – | – | – | – |
| Pneumonia — Lobar | 3 | 2 | 1 | 3 | 2 | 1 | 6 | 2 | 1 | 5 | – | – | 3 | 1 | 2 |
| Pneumonia — Broncho | 4 | 1 | 7 | 10 | 9 | 8 | 12 | 7 | 9 | 15 | 12 | 2 | 1 | 2 | 1 |
| Pneumonia — Epidemic | – | – | – | – | – | – | – | – | – | – | – | – | – | – | – |
| Pneumonia — Not defined | 8 | 4 | 9 | 25 | 19 | 7 | 17 | 4 | 10 | 29 | 6 | 13 | 11 | 4 | 11 |
| Other Infective Conditions | | – | – | – | – | 1 | – | – | – | – | – | – | – | – | – |
| Pulmonary Tuberculosis (Tuberculous Phthisis) | 1 | – | 1 | 1 | 2 | 4 | 2 | – | 3 | 1 | 1 | – | 3 | 4 | 2 |
| Phthisis (not otherwise defined) | 10 | 15 | 13 | 25 | 14 | 3 | 11 | 5 | 8 | 26 | 10 | 12 | 8 | 8 | 32 |
| Tuberculous Meningitis | 2 | – | 1 | 3 | 7 | 4 | 5 | 2 | 4 | 7 | 7 | 4 | 1 | 3 | 10 |
| Tuberculous Peritonitis | – | – | – | 1 | 1 | – | 1 | – | 1 | – | 4 | – | 3 | – | 2 |
| Tabes Mesenterica | 3 | 5 | 2 | 2 | – | 3 | 1 | – | 2 | 2 | 3 | 1 | – | 1 | 4 |
| Lupus | – | – | – | – | – | – | – | – | – | – | – | – | – | – | – |
| Tubercle of other Organs | – | 1 | – | 2 | – | – | – | 1 | – | 2 | 2 | – | – | 1 | – |
| General Tuberculosis | – | 1 | 1 | 4 | 3 | 1 | – | 1 | 1 | 3 | 3 | 2 | – | 1 | 6 |
| Scrofula | 1 | – | 1 | – | – | – | – | – | – | – | – | – | – | – | – |
| Parasitic Diseases | – | – | – | – | – | – | – | – | – | – | – | – | – | – | – |
| Starvation | – | – | – | – | – | – | – | – | – | – | – | – | – | – | – |
| Scurvy | – | – | – | – | – | – | – | – | – | – | 1 | – | – | – | – |
| Alcoholism, Delirium Tremens | 1 | 2 | 1 | – | 1 | – | 3 | 1 | 2 | 1 | – | – | 1 | 1 | 2 |
| Opium, Morphia Habit | – | – | – | – | – | – | – | – | – | – | – | – | – | – | – |
| Ptomaine Poisoning | – | – | – | – | – | – | – | – | – | – | – | – | – | – | – |
| Industrial Poisoning— | | | | | | | | | | | | | | | |
| By Lead | – | – | – | – | – | – | – | – | – | – | – | – | – | – | – |
| ,, Phosphorus | – | – | – | – | | – | – | – | – | – | – | – | – | – | – |
| ,, Arsenic and other Metals | – | – | – | – | – | – | – | – | – | – | – | – | – | – | – |

CAUSES of DEATH in the LARGE TOWN DISTRICTS of SCOTLAND during the YEAR 1902.—FEMALES. (*Continued.*)

| CAUSES OF DEATH. | Eastwood. | Johnstone and Elderslie. | Port-Glasgow. | Ayr. | Shettleston. | Cambuslang. | Cambusnethan. | Larkhall. | Kinning Park. | New Monkland. | Rutherglen. | Inveresk. | Galashiels. | Hawick. | Dumfries. |
|---|---|---|---|---|---|---|---|---|---|---|---|---|---|---|---|
| **A.—GENERAL DISEASES—*contd.*** | | | | | | | | | | | | | | | |
| Asiatic Cholera | – | – | – | – | – | – | – | – | – | – | – | – | – | – | – |
| Epidemic Diarrhœa, Infective Enteritis | – | – | – | – | – | – | – | 1 | – | – | – | 4 | – | – | 1 |
| Diarrhœa (not otherwise defined) | 1 | 1 | 1 | 6 | – | 3 | 4 | 3 | 3 | 3 | 2 | 1 | 1 | 2 | 3 |
| Dysentery | – | – | – | – | – | – | 1 | – | – | – | – | – | – | – | – |
| Malaria | – | – | – | – | – | – | – | – | – | – | – | – | – | – | – |
| Rabies, Hydrophobia | – | – | – | – | – | – | – | – | – | – | – | – | – | – | – |
| Glanders | – | – | – | – | – | – | – | – | – | – | – | – | – | – | – |
| Anthrax (Splenic Fever) | – | – | – | – | – | – | – | – | – | – | – | – | – | – | – |
| Tetanus | – | – | – | – | – | – | – | – | – | – | – | – | – | – | – |
| Syphilis | – | – | 1 | – | 1 | – | 1 | – | – | 2 | – | – | – | – | – |
| Gonorrhœa | – | – | – | – | – | – | – | – | – | – | – | – | – | – | – |
| Puerperal Septicæmia, Sapræmia | 1 | – | – | 1 | – | – | – | – | – | 2 | 1 | 1 | 1 | 1 | – |
| Puerperal Pyæmia | – | – | – | 1 | – | – | – | – | – | – | – | – | – | – | – |
| Phlegmasia Alba Dolens | – | – | – | – | 1 | 1 | – | – | – | – | – | – | – | – | – |
| Puerperal Fever (not otherwise defined) | 1 | 1 | – | – | 6 | 1 | 3 | 1 | 1 | 5 | 1 | 1 | – | 1 | 1 |
| Erysipelas | – | – | – | – | 2 | – | – | – | – | – | 1 | 1 | – | – | – |
| Septicæmia (not Puerperal) | 1 | – | – | 1 | 1 | – | – | – | – | – | – | 1 | 1 | – | – |
| Pyæmia (not Puerperal) | – | – | – | – | – | – | – | – | – | – | 1 | – | – | – | – |
| Phlegmon, Carbuncle (not Anthrax) | – | – | – | – | – | – | – | – | – | – | – | – | 1 | – | – |
| Phagedæna | – | – | – | – | – | 1 | – | – | – | – | – | – | – | – | – |
| Infective Endocarditis | – | – | – | – | – | – | – | – | – | – | – | – | – | – | – |
| Pneumonia — Lobar | 1 | – | – | 4 | 1 | 1 | – | 1 | – | 1 | 4 | 1 | – | – | 2 |
| Pneumonia — Broncho | 6 | 3 | 4 | 4 | 7 | 1 | 6 | 1 | 12 | 5 | 13 | 1 | 1 | – | 1 |
| Pneumonia — Epidemic | – | – | – | – | – | – | – | – | – | – | – | – | – | – | – |
| Pneumonia — Not defined | 5 | 2 | 3 | 8 | 8 | 6 | 8 | 7 | 9 | 10 | 5 | 5 | 2 | 3 | 8 |
| Other Infective Conditions | – | – | – | – | – | – | – | – | – | 1 | – | – | – | 1 | – |
| Pulmonary Tuberculosis (Tuberculous Phthisis) | 3 | – | 1 | 5 | 2 | 4 | 3 | – | 4 | 1 | 1 | – | – | 5 | 1 |
| Phthisis (not otherwise defined) | 14 | 8 | 12 | 26 | 21 | 15 | 15 | 5 | 11 | 28 | 13 | 7 | 12 | 23 | 37 |
| Tuberculous Meningitis | 1 | – | 3 | 7 | 7 | 4 | 3 | – | 2 | 4 | 2 | 2 | – | 1 | 6 |
| Tuberculous Peritonitis | – | 1 | 1 | 1 | 1 | 3 | 2 | – | – | 1 | – | – | 1 | – | – |
| Tabes Mesenterica | 1 | – | 2 | – | 1 | 2 | – | 2 | 4 | 6 | 3 | – | – | 2 | 3 |
| Lupus | – | – | – | – | – | – | – | – | – | – | – | – | – | – | – |
| Tubercle of other Organs | – | – | – | 1 | – | – | – | – | 1 | 2 | – | 1 | – | – | 1 |
| General Tuberculosis | – | – | 4 | 2 | – | 2 | 1 | – | – | 2 | 2 | – | 1 | – | 6 |
| Scrofula | – | – | – | – | – | – | – | – | – | – | – | – | – | – | – |
| Parasitic Diseases | – | | 1 | – | 1 | – | – | – | – | – | – | – | – | – | – |
| Starvation | – | – | – | – | – | – | – | – | – | – | – | – | – | – | – |
| Scurvy | – | – | – | – | – | – | – | – | – | – | – | – | – | – | – |
| Alcoholism, Delirium Tremens | – | – | – | 1 | 1 | – | 1 | 1 | – | 1 | – | 1 | – | 1 | – |
| Opium, Morphia Habit | – | – | – | – | – | – | – | – | – | – | – | – | – | – | – |
| Ptomaine Poisoning | – | – | – | – | – | – | – | – | – | – | – | – | – | – | – |
| Industrial Poisoning— | | | | | | | | | | | | | | | |
| By Lead | – | – | – | – | – | – | – | – | – | – | – | – | – | – | – |
| ,, Phosphorus | – | – | – | – | – | – | – | – | – | – | – | – | – | – | – |
| ,, Arsenic and other Metals | – | – | – | – | – | – | – | – | – | – | – | – | – | – | – |

CAUSES of DEATH in the LARGE TOWN DISTRICTS of SCOTLAND during the YEAR 1902.—MALES. (*Continued.*)

| CAUSES OF DEATH. | Total Large Town Districts. | Inverness. | Peterhead. | Arbroath. | Forfar. | Monifieth. | Montrose. | Dunfermline. | Alloa. | Falkirk. | Stirling. | Dumbarton. | Kirkintilloch. | Old or West Kilpatrick. |
|---|---|---|---|---|---|---|---|---|---|---|---|---|---|---|
| **A.—GENERAL DISEASES—*contd.*** | | | | | | | | | | | | | | |
| Rheumatic Fever, Acute Rheumatism | 12 | – | – | 1 | – | – | – | – | 1 | – | – | 1 | – | – |
| Rheumatism of Heart | – | – | – | – | – | – | – | – | – | – | – | – | – | – |
| Chronic Rheumatism | 4 | – | – | – | – | – | 1 | 1 | – | – | – | 1 | – | – |
| Rheumatic Arthritis, Rheumatic Gout | – | – | – | – | – | – | – | – | – | – | – | – | – | – |
| Gout | – | – | – | – | – | – | – | – | – | – | – | – | – | – |
| Carcinoma | 68 | 2 | – | – | 4 | 1 | 1 | 6 | 6 | 5 | 4 | 1 | 2 | 1 |
| Sarcoma | 11 | – | – | – | 1 | – | 1 | – | – | – | 1 | – | – | 1 |
| Cancer, Malignant Disease (not otherwise defined) | 73 | 9 | 2 | 3 | 2 | 2 | 6 | 8 | 1 | 2 | 7 | 2 | 2 | – |
| Rickets | 2 | – | – | – | – | – | – | – | – | – | 1 | – | – | – |
| Purpura | 1 | – | – | – | – | – | – | – | – | 1 | – | – | – | – |
| Hæmophilia, Hæmorrhagic Diathesis | 1 | – | – | – | – | – | – | – | – | – | – | – | – | – |
| Anæmia, Leucocythæmia | 20 | 3 | – | 1 | – | 1 | – | – | 1 | 1 | – | – | – | 1 |
| Diabetes Mellitus | 18 | 1 | – | – | – | 3 | 1 | 1 | 1 | 1 | 1 | – | – | 1 |
| Premature Birth | 173 | 1 | 5 | 7 | 8 | 4 | 7 | 7 | – | 9 | 1 | 13 | 3 | 13 |
| Congenital Defects | 54 | 1 | 1 | 4 | – | 2 | 1 | 5 | – | 3 | 1 | 3 | 3 | 2 |
| Injury at Birth | 12 | – | – | – | – | – | – | 1 | 1 | 2 | – | – | – | 1 |
| Atelectasis | 7 | – | – | – | – | – | – | – | – | 1 | – | 1 | – | 1 |
| Want of Breast Milk | 10 | 1 | – | – | – | – | – | – | 1 | – | – | 2 | – | – |
| Teething | 13 | – | 1 | – | – | 1 | – | 1 | – | – | 1 | 1 | – | 1 |
| **B.—LOCAL DISEASES.** | | | | | | | | | | | | | | |
| DISEASES OF NERVOUS SYSTEM. | | | | | | | | | | | | | | |
| Meningitis, Inflammation of Brain | 108 | 7 | 1 | 5 | – | – | 1 | 7 | 2 | 5 | 5 | 3 | 3 | 11 |
| Softening of Brain | 16 | 1 | 3 | 4 | – | – | – | – | – | 1 | 2 | – | – | 1 |
| General Paralysis of Insane | 24 | – | – | – | – | – | 2 | – | – | – | – | – | 14 | – |
| Insanity (not Puerperal) | 11 | 1 | – | – | – | 1 | 3 | – | – | – | – | – | 4 | – |
| Chorea | 1 | – | – | – | – | – | – | – | – | – | – | – | – | – |
| Epilepsy | 18 | 2 | – | 1 | – | – | 1 | – | – | 4 | – | – | 3 | – |
| Convulsions | 99 | 15 | 2 | 5 | 2 | 4 | 1 | 7 | 2 | 10 | 4 | 1 | 5 | 6 |
| Laryngismus Stridulus | 4 | – | 1 | – | – | – | – | – | – | – | – | – | – | 1 |
| Locomotor Ataxy | 5 | – | 1 | – | – | – | – | – | – | – | – | 2 | 1 | – |
| Paraplegia, Diseases of Cord | 27 | 1 | – | 1 | 1 | 1 | – | – | 1 | 4 | 1 | 2 | 3 | 1 |
| Neuritis; Peripheral, Poly-neuritis | 1 | – | – | – | – | 1 | – | – | – | – | – | – | – | – |
| Brain Tumour (not Specific) | 9 | – | – | 1 | – | – | – | – | – | 1 | 2 | – | 1 | 1 |
| Other Diseases of Nervous System | 62 | 2 | – | 1 | 1 | – | 4 | 4 | 2 | 3 | 6 | 5 | 5 | 2 |
| DISEASES OF ORGANS OF SPECIAL SENSE. | | | | | | | | | | | | | | |
| Otitis, Mastoid Disease | 10 | – | – | 3 | 1 | – | – | – | – | 1 | – | – | – | – |
| Epistaxis, Diseases of Nose | 3 | – | – | – | – | – | – | – | – | – | – | – | – | – |
| Ophthalmia, Diseases of Eye | – | – | – | – | – | – | – | – | – | – | – | – | – | – |
| DISEASES OF HEART. | | | | | | | | | | | | | | |
| Valvular Disease, Endocarditis (not Infective) | 33 | 4 | 4 | 4 | 3 | – | 4 | 5 | 1 | 2 | 2 | 1 | 2 | 2 |
| Pericarditis | 4 | 1 | – | – | – | – | – | – | – | – | – | – | – | – |
| Hypertrophy of Heart | – | – | – | – | – | – | – | – | – | – | – | – | – | – |
| Angina Pectoris | 18 | – | 1 | 3 | – | 1 | – | 1 | – | 2 | 3 | 1 | – | – |
| Dilatation of Heart | 17 | – | 1 | – | 1 | – | – | 1 | 1 | – | – | – | – | – |
| Fatty Degeneration of Heart | 11 | 1 | 2 | – | – | 1 | 1 | 1 | 1 | – | – | – | – | – |
| Syncope, Heart Disease (not specified) | 320 | 24 | 2 | 14 | 10 | 6 | 14 | 20 | 10 | 17 | 22 | 14 | 10 | 9 |

CAUSES of DEATH in the LARGE TOWN DISTRICTS of SCOTLAND during the YEAR 1902.—FEMALES. (*Continued.*)

| CAUSES OF DEATH. | Total Large Town Districts. | Inverness. | Peterhead. | Arbroath. | Forfar. | Monifieth. | Montrose. | Dunfermline. | Alloa. | Falkirk. | Stirling. | Dumbarton. | Kirkintilloch. | Old or West Kilpatrick. |
|---|---|---|---|---|---|---|---|---|---|---|---|---|---|---|
| **A.—GENERAL DISEASES—*contd.*** | | | | | | | | | | | | | | |
| Rheumatic Fever, Acute Rheumatism | 20 | 2 | – | 2 | 2 | – | 1 | – | 1 | 4 | 1 | – | – | 1 |
| Rheumatism of Heart | – | – | – | – | – | – | – | – | – | – | – | – | – | – |
| Chronic Rheumatism | 4 | – | – | – | – | – | – | – | 1 | – | – | – | – | – |
| Rheumatic Arthritis, Rheumatic Gout | 3 | 1 | – | – | – | – | – | – | – | – | – | – | – | – |
| Gout | – | – | – | – | – | – | – | – | – | – | – | – | – | – |
| Carcinoma | 98 | 1 | – | 1 | 6 | 4 | 4 | 2 | 5 | 14 | 3 | 2 | 4 | 3 |
| Sarcoma | 10 | 1 | – | – | 2 | – | – | 2 | – | 1 | – | – | 1 | – |
| Cancer, Malignant Disease (not otherwise defined) | 141 | 13 | 2 | 8 | 6 | 6 | 12 | 8 | 3 | 3 | 6 | 5 | 4 | 2 |
| Rickets | 4 | 1 | – | – | – | 1 | – | – | – | – | – | – | – | – |
| Purpura | 8 | – | 1 | – | 1 | 1 | – | – | – | – | – | – | – | – |
| Hæmophilia, Hæmorrhagic Diathesis | – | – | – | – | – | – | – | – | – | – | – | – | – | – |
| Anæmia, Leucocythæmia | 43 | 1 | – | 1 | – | 1 | – | 3 | 2 | – | 2 | 3 | – | – |
| Diabetes Mellitus | 14 | 1 | 1 | – | – | 1 | 1 | 1 | – | – | – | 1 | – | – |
| Premature Birth | 127 | – | 4 | 4 | 4 | – | 3 | 4 | 1 | 10 | 1 | 9 | 2 | 8 |
| Congenital Defects | 27 | 1 | – | 3 | – | – | – | 2 | 1 | 4 | 1 | 1 | 1 | 2 |
| Injury at Birth | 4 | – | – | – | – | – | – | – | – | 1 | – | – | – | – |
| Atelectasis | 10 | – | – | – | – | – | – | – | – | 1 | – | – | – | 1 |
| Want of Breast Milk | 11 | – | – | 1 | – | – | 1 | – | – | – | – | 7 | – | – |
| Teething | 13 | 1 | – | 2 | – | – | – | 1 | 1 | 2 | 1 | – | – | 1 |
| **B.—LOCAL DISEASES.** | | | | | | | | | | | | | | |
| **DISEASES OF NERVOUS SYSTEM.** | | | | | | | | | | | | | | |
| Meningitis, Inflammation of Brain | 111 | 4 | 3 | 4 | 2 | 1 | – | 5 | – | 9 | 8 | 4 | 4 | 5 |
| Softening of Brain | 18 | 4 | – | 2 | – | – | – | – | 1 | 2 | – | 1 | – | – |
| General Paralysis of Insane | 4 | – | – | – | – | – | 1 | – | – | – | – | – | 2 | – |
| Insanity (not Puerperal) | 24 | – | – | – | – | – | 12 | – | 1 | – | – | – | 2 | – |
| Chorea | – | – | – | – | – | – | – | – | – | – | – | – | – | – |
| Epilepsy | 18 | – | – | 1 | 1 | 1 | – | 1 | 1 | – | 2 | – | 3 | – |
| Convulsions | 91 | 7 | 5 | 3 | 3 | 4 | 1 | 4 | – | 5 | 1 | 3 | – | 4 |
| Laryngismus Stridulus | 1 | – | – | – | – | – | – | – | – | – | – | – | – | – |
| Locomotor Ataxy | 2 | – | – | – | – | – | 1 | – | – | – | – | – | – | – |
| Paraplegia, Diseases of Cord | 25 | 5 | 2 | – | 1 | 1 | – | – | 2 | 2 | 3 | – | 1 | 1 |
| Neuritis; Peripheral, Poly-neuritis | 2 | – | – | 1 | – | – | – | – | – | – | – | – | – | – |
| Brain Tumour (not Specific) | 6 | – | 1 | – | – | – | 1 | 1 | – | 1 | 1 | – | – | – |
| Other Diseases of Nervous System | 54 | 3 | 3 | 2 | – | 1 | 1 | 4 | 1 | 2 | 2 | 2 | 5 | 2 |
| **DISEASES OF ORGANS OF SPECIAL SENSE.** | | | | | | | | | | | | | | |
| Otitis, Mastoid Disease | 4 | 1 | – | – | – | – | – | 1 | – | – | – | – | – | – |
| Epistaxis, Diseases of Nose | 1 | 1 | – | – | – | – | – | – | – | – | – | – | – | – |
| Ophthalmia, Diseases of Eye | – | – | – | – | – | – | – | – | – | – | – | – | – | – |
| **DISEASES OF HEART.** | | | | | | | | | | | | | | |
| Valvular Disease, Endocarditis (not Infective) | 125 | 6 | 1 | 12 | 4 | 6 | 4 | 4 | 5 | 7 | 1 | 3 | 4 | 10 |
| Pericarditis | 6 | 1 | – | – | – | 1 | – | – | – | 1 | – | 1 | – | – |
| Hypertrophy of Heart | – | – | – | – | – | – | – | – | – | – | – | – | – | – |
| Angina Pectoris | 16 | – | 1 | 1 | – | – | – | – | – | – | 1 | – | 1 | 2 |
| Dilatation of Heart | 7 | 1 | – | 1 | – | – | – | – | – | – | – | – | – | – |
| Fatty Degeneration of Heart | 13 | 2 | – | 1 | – | – | 2 | – | – | – | – | – | 1 | 2 |
| Syncope, Heart Disease (not specified) | 337 | 27 | 2 | 20 | 10 | 7 | 14 | 35 | 10 | 13 | 21 | 13 | 10 | 5 |

CAUSES of DEATH in the LARGE TOWN DISTRICTS of SCOTLAND during the YEAR 1902.—MALES. (*Continued.*)

| CAUSES OF DEATH | Eastwood. | Johnstone and Elderslie. | Port-Glasgow. | Ayr. | Shettleston. | Cambuslang. | Cambusnethan. | Larkhall. | Kinning Park. | New Monkland. | Rutherglen. | Inveresk. | Galashiels. | Hawick. | Dumfries. |
|---|---|---|---|---|---|---|---|---|---|---|---|---|---|---|---|
| **A.—GENERAL DISEASES—*contd.*** | | | | | | | | | | | | | | | |
| Rheumatic Fever, Acute Rheumatism | – | – | – | 2 | 1 | – | 2 | – | – | 3 | 1 | – | – | – | – |
| Rheumatism of Heart | – | – | – | – | – | – | – | – | – | – | – | – | – | – | – |
| Chronic Rheumatism | – | – | – | – | – | – | – | – | – | – | – | – | – | – | 1 |
| Rheumatic Arthritis, Rheumatic Gout | – | – | – | – | – | – | – | – | – | – | – | – | – | – | – |
| Gout | – | – | – | – | – | – | – | – | – | – | – | – | – | – | – |
| Carcinoma | 2 | 3 | 3 | 4 | 4 | 1 | 5 | – | – | – | – | 2 | – | 1 | 10 |
| Sarcoma | – | – | – | 1 | – | – | – | 1 | – | – | 1 | – | 2 | 2 | – |
| Cancer, Malignant Disease (not otherwise defined) | 1 | 3 | – | 1 | 8 | 1 | – | – | 2 | 5 | 1 | 1 | 1 | 3 | 5 |
| Rickets | – | – | – | – | – | – | – | – | – | – | – | – | – | – | 1 |
| Purpura | – | – | – | – | – | – | – | – | – | – | – | – | – | – | – |
| Hæmophilia, Hæmorrhagic Diathesis | – | – | – | – | – | – | – | – | – | – | – | – | – | – | 1 |
| Anæmia, Leucocythæmia | 2 | – | – | 1 | – | – | – | 1 | – | 1 | – | 2 | – | 2 | 3 |
| Diabetes Mellitus | 2 | – | – | – | – | – | – | – | – | 2 | 1 | – | – | – | 3 |
| Premature Birth | 9 | 3 | 5 | 8 | 12 | 4 | 15 | 6 | 3 | 13 | 3 | 5 | 3 | 5 | 3 |
| Congenital Defects | – | 3 | – | 3 | 2 | 1 | 4 | 3 | 1 | 1 | 4 | 4 | 1 | – | 1 |
| Injury at Birth | – | – | 1 | – | 1 | – | – | – | – | 2 | – | 1 | 2 | – | – |
| Atelectasis | – | 1 | – | – | – | | 2 | – | – | 1 | – | – | – | – | – |
| Want of Breast Milk | 1 | – | – | – | – | – | – | – | 3 | – | – | 1 | – | – | 1 |
| Teething | 1 | – | 2 | 2 | – | – | 1 | – | – | – | – | – | – | – | 1 |
| **B.—LOCAL DISEASES.** | | | | | | | | | | | | | | | |
| **DISEASES OF NERVOUS SYSTEM.** | | | | | | | | | | | | | | | |
| Meningitis, Inflammation of Brain | 4 | 3 | 4 | 4 | 8 | 2 | 5 | 2 | 7 | 6 | 4 | – | 1 | 3 | 5 |
| Softening of Brain | – | 2 | 1 | 1 | – | – | – | – | – | – | – | – | – | – | – |
| General Paralysis of Insane | – | – | – | 3 | 1 | – | – | – | – | – | – | – | – | – | 4 |
| Insanity (not Puerperal) | – | – | – | – | – | – | – | – | – | – | – | – | – | – | 2 |
| Chorea | – | – | – | – | – | 1 | – | – | – | – | – | – | – | – | – |
| Epilepsy | – | 1 | – | 3 | – | – | 1 | – | – | – | – | – | – | – | 2 |
| Convulsions | 1 | 1 | 1 | 3 | 2 | 1 | 5 | 1 | 4 | 4 | 3 | 3 | 2 | – | 4 |
| Laryngismus Stridulus | – | – | – | – | – | – | – | – | – | – | 2 | – | – | – | – |
| Locomotor Ataxy | – | – | 1 | – | – | – | – | – | – | – | – | – | – | – | – |
| Paraplegia, Diseases of Cord | – | 1 | 1 | – | 2 | 1 | 2 | – | 1 | 1 | – | – | – | – | 2 |
| Neuritis; Peripheral, Poly-neuritis | – | – | – | – | – | – | – | – | – | – | – | – | – | – | – |
| Brain Tumour (not Specific) | – | – | – | 2 | – | – | – | – | – | – | – | 1 | – | – | – |
| Other Diseases of Nervous System | 4 | 1 | 1 | 2 | 1 | 1 | – | – | 1 | 8 | – | – | 2 | 5 | 1 |
| **DISEASES OF ORGANS OF SPECIAL SENSE.** | | | | | | | | | | | | | | | |
| Otitis, Mastoid Disease | 1 | – | – | – | 2 | 1 | 1 | – | – | – | – | – | – | – | – |
| Epistaxis, Diseases of Nose | – | – | – | 1 | – | – | – | – | 2 | – | – | – | – | – | – |
| Ophthalmia, Diseases of Eye | – | – | – | – | – | – | – | – | – | – | – | – | – | – | – |
| **DISEASES OF HEART.** | | | | | | | | | | | | | | | |
| Valvular Disease, Endocarditis (not Infective) | 2 | 2 | 4 | 1 | 3 | 5 | 6 | 1 | 1 | 5 | 2 | 3 | 1 | 3 | 10 |
| Pericarditis | – | – | – | – | 1 | – | – | 2 | – | – | – | – | – | – | – |
| Hypertrophy of Heart | – | – | – | – | – | – | – | – | – | – | – | – | – | – | – |
| Angina Pectoris | – | 2 | – | – | – | – | – | 1 | – | – | 1 | – | – | 2 | – |
| Dilatation of Heart | 1 | – | – | – | 2 | – | 7 | – | – | – | – | 1 | 1 | 1 | – |
| Fatty Degeneration of Heart | – | – | 1 | – | 1 | – | – | – | – | – | 1 | – | – | – | 1 |
| Syncope, Heart Disease (not specified) | 5 | 3 | 5 | 30 | 9 | 4 | 14 | 1 | 4 | 24 | 10 | 11 | 5 | 10 | 13 |

CAUSES of DEATH in the LARGE TOWN DISTRICTS of SCOTLAND during the YEAR 1902.—FEMALES. (*Continued.*)

| CAUSES OF DEATH. | Eastwood. | Johnstone and Elderslie. | Port-Glasgow. | Ayr. | Shettleston. | Cambuslang. | Cambusnethan. | Larkhall. | Kinning Park. | New Monkland. | Rutherglen. | Inveresk. | Galashiels. | Hawick | Dumfries. |
|---|---|---|---|---|---|---|---|---|---|---|---|---|---|---|---|
| **A.—GENERAL DISEASES—*contd.*** | | | | | | | | | | | | | | | |
| Rheumatic Fever, Acute Rheumatism | 1 | 1 | – | – | – | 1 | – | 1 | – | 1 | – | – | – | – | 1 |
| Rheumatism of Heart | – | – | – | – | – | – | – | – | – | – | – | – | – | – | – |
| Chronic Rheumatism | – | – | – | – | – | – | – | – | 1 | – | – | 1 | – | – | 1 |
| Rheumatic Arthritis, Rheumatic Gout | – | – | – | 1 | – | – | – | – | – | – | – | – | – | 1 | – |
| Gout | – | – | – | – | – | – | – | – | – | – | – | – | – | – | – |
| Carcinoma | 2 | 3 | – | 10 | 2 | 1 | 2 | 2 | 1 | 6 | 1 | 3 | 1 | 8 | 7 |
| Sarcoma | – | – | – | – | 1 | – | – | – | – | – | – | – | 1 | – | 1 |
| Cancer, Malignant Disease (not otherwise defined) | 4 | 1 | 1 | 5 | 1 | 2 | 5 | 1 | 1 | 6 | 4 | 3 | 7 | 5 | 17 |
| Rickets | – | – | – | – | – | 1 | – | – | – | 1 | – | – | – | – | – |
| Purpura | – | – | – | – | 1 | 1 | – | – | – | 2 | – | – | – | 1 | – |
| Hæmophilia, Hæmorrhagic Diathesis | – | – | – | – | – | – | – | – | – | – | – | – | – | – | – |
| Anæmia, Leucocythæmia | 1 | 3 | – | 3 | 2 | 3 | 5 | 2 | – | 1 | 3 | 1 | 1 | 3 | 2 |
| Diabetes Mellitus | – | 1 | 1 | 2 | – | 1 | – | – | – | 1 | – | – | – | 1 | 1 |
| Premature Birth | 1 | 8 | 6 | 7 | 3 | 9 | 11 | 4 | 2 | 6 | 4 | 2 | 6 | 1 | 7 |
| Congenital Defects | 1 | 2 | – | – | 2 | 3 | 1 | – | – | 1 | 1 | – | – | – | – |
| Injury at Birth | – | – | 1 | – | 1 | – | 1 | – | – | – | – | – | – | – | – |
| Atelectasis | – | – | – | – | – | – | 4 | 2 | – | 1 | – | – | – | 1 | – |
| Want of Breast Milk | – | – | – | – | – | – | – | – | 1 | 1 | – | – | – | – | – |
| Teething | – | 1 | 2 | – | – | – | – | – | – | 1 | – | – | – | – | – |
| **B.—LOCAL DISEASES.** | | | | | | | | | | | | | | | |
| DISEASES OF NERVOUS SYSTEM: | | | | | | | | | | | | | | | |
| Meningitis, Inflammation of Brain | 3 | 3 | 10 | 3 | 5 | 3 | 5 | 2 | 2 | 7 | 6 | – | 1 | 7 | 5 |
| Softening of Brain | – | 1 | 2 | – | 1 | – | – | – | – | – | – | – | 1 | 2 | 1 |
| General Paralysis of Insane | – | – | – | 1 | – | – | – | – | – | – | – | – | – | – | – |
| Insanity (not Puerperal) | 1 | – | – | – | – | – | – | – | – | – | 1 | 1 | 2 | – | 4 |
| Chorea | – | – | – | – | – | – | – | – | – | – | – | – | – | – | – |
| Epilepsy | – | 1 | – | 1 | 1 | – | 1 | – | – | – | – | 1 | – | 1 | 2 |
| Convulsions | 2 | 4 | 4 | 2 | 3 | 2 | 9 | 1 | 7 | 2 | 6 | 1 | 1 | 2 | 5 |
| Laryngismus Stridulus | – | – | – | – | – | – | – | – | – | – | 1 | – | – | – | – |
| Locomotor Ataxy | – | – | – | – | – | – | – | – | 1 | – | – | – | – | – | – |
| Paraplegia, Diseases of Cord | – | – | – | 3 | 1 | – | – | – | – | 1 | – | 1 | – | – | 1 |
| Neuritis; Peripheral, Polyneuritis | – | – | – | 1 | – | – | – | – | – | – | – | – | – | – | – |
| Brain Tumour (not Specified) | – | – | – | – | – | – | – | – | – | – | – | – | – | 1 | – |
| Other Diseases of Nervous System | 1 | 3 | 2 | 6 | 1 | – | 2 | – | 1 | 3 | 1 | 3 | 1 | 1 | 1 |
| DISEASES OF ORGANS OF SPECIAL SENSE | | | | | | | | | | | | | | | |
| Otitis, Mastoid Disease | – | – | – | – | – | – | – | – | 1 | – | – | – | 1 | – | – |
| Epistaxis, Diseases of Nose | – | – | – | – | – | – | – | – | – | – | – | – | – | – | – |
| Ophthalmia, Diseases of Eye | – | – | – | – | – | – | – | – | – | – | – | – | – | – | – |
| DISEASES OF HEART. | | | | | | | | | | | | | | | |
| Valvular Disease, Endocarditis (not Infective) | 4 | 1 | 5 | 5 | 2 | 7 | 5 | 2 | 1 | 4 | 5 | – | 4 | – | 13 |
| Pericarditis | – | – | – | – | – | 1 | – | – | – | – | 1 | – | – | – | – |
| Hypertrophy of Heart | – | – | – | – | – | – | – | – | – | – | – | – | – | – | – |
| Angina Pectoris | – | 3 | – | 1 | – | – | – | – | – | – | 3 | – | 1 | 2 | – |
| Dilatation of Heart | – | 1 | – | – | 1 | – | 2 | – | – | – | 1 | – | – | – | – |
| Fatty Degeneration of Heart | 1 | – | – | 1 | – | 1 | – | – | – | – | – | – | 2 | – | – |
| Syncope, Heart Disease (not specified) | 5 | 9 | 3 | 23 | 3 | 2 | 11 | 2 | 2 | 22 | 8 | 17 | 13 | 15 | 15 |

CAUSES of DEATH in the LARGE TOWN DISTRICTS of SCOTLAND during the YEAR 1902.—MALES. (*Continued.*)

| CAUSES OF DEATH. | Total Large Town Districts. | Inverness. | Peterhead. | Arbroath. | Forfar. | Monifieth. | Montrose. | Dunfermline. | Alloa. | Falkirk. | Stirling. | Dumbarton. | Kirkintilloch. | Old or West Kilpatrick. |
|---|---|---|---|---|---|---|---|---|---|---|---|---|---|---|
| B.—LOCAL DISEASES—*contd.* | | | | | | | | | | | | | | |
| DISEASES OF BLOOD VESSELS. | | | | | | | | | | | | | | |
| Cerebral Hæmorrhage, Cerebral Embolism or Thrombosis | 98 | 9 | 1 | 7 | 7 | 3 | 3 | 8 | 2 | 4 | 5 | 1 | 1 | 1 |
| Apoplexy, Hemiplegia | 136 | 13 | 6 | 8 | – | 2 | 4 | 3 | 3 | 3 | 15 | 5 | 9 | 1 |
| Aneurism | 12 | 3 | – | – | – | 1 | 1 | – | – | – | 2 | – | – | – |
| Senile Gangrene | 5 | 1 | – | – | – | – | 1 | 1 | – | – | – | – | – | – |
| Embolism, Thrombosis (not Cerebral) | – | – | – | – | – | – | – | – | – | – | – | – | – | – |
| Phlebitis | 1 | – | – | – | – | – | – | – | – | – | – | – | – | – |
| Varicose Veins | 2 | – | – | – | – | – | – | – | 1 | – | – | – | – | – |
| Other Diseases of Blood Vessels | 3 | – | – | – | – | – | – | 1 | – | – | – | – | – | – |
| DISEASES OF RESPIRATORY SYSTEM. | | | | | | | | | | | | | | |
| Laryngitis | 21 | 1 | 3 | – | 1 | 1 | – | – | – | 2 | 1 | 1 | 1 | – |
| Membranous Laryngitis (not Diphtheritic) | – | – | – | – | – | – | – | – | – | – | – | – | – | – |
| Croup (not Spasmodic nor Membranous) | 8 | – | – | – | – | – | – | 2 | 1 | 1 | 1 | – | – | – |
| Other Dis. of Larynx and Trachea | 2 | – | – | – | – | – | – | – | – | – | – | – | – | – |
| Bronchitis | 395 | 14 | 8 | 19 | 6 | 6 | 9 | 11 | 11 | 25 | 14 | 29 | 22 | 16 |
| Emphysema, Asthma | 12 | 1 | – | – | – | – | 1 | 1 | 1 | – | 2 | – | – | – |
| Pleurisy | 27 | 4 | – | 1 | 1 | 3 | 3 | 1 | – | – | 1 | – | 1 | – |
| Fibroid Disease of Lung | 11 | 1 | – | – | – | – | 1 | – | – | – | 1 | 1 | – | – |
| Other Dis. of Respiratory System | 50 | 2 | – | 3 | – | – | 7 | 2 | 1 | 3 | 1 | 4 | 2 | – |
| DISEASES OF DIGESTIVE SYSTEM. | | | | | | | | | | | | | | |
| Tonsillitis, Quinsy | 2 | 1 | – | – | – | – | – | – | – | – | – | – | – | – |
| Diseases of Mouth, Pharynx, Œsophagus (not Specific) | 3 | 2 | – | – | – | 1 | – | 1 | – | – | – | – | – | – |
| Gastric Ulcer | 6 | – | – | – | 1 | – | 1 | 1 | – | – | – | – | – | – |
| Gastric Catarrh | 21 | – | 2 | 2 | – | – | – | 1 | – | 7 | – | – | 1 | – |
| Other Diseases of Stomach (not Malignant) | 33 | 1 | 2 | – | – | – | – | – | 3 | 6 | 4 | 1 | 2 | 4 |
| Enteritis (not Infective) | 34 | – | 1 | 1 | – | – | – | 1 | – | – | 1 | 1 | – | 6 |
| Gastro-enteritis | 68 | – | 1 | – | 1 | 1 | – | 1 | 1 | 2 | 4 | 1 | 3 | 2 |
| Appendicitis, Perityphlitis | 14 | 2 | – | – | – | – | – | 2 | – | 4 | – | – | – | – |
| Hernia | 1 | – | – | – | – | – | 1 | – | – | – | – | – | – | – |
| Intestinal Obstruction | 24 | 1 | – | – | 3 | – | – | 1 | 1 | 1 | 2 | – | – | 4 |
| Other Diseases of Intestines | 5 | – | – | – | – | 1 | – | – | – | – | – | – | – | 1 |
| Peritonitis (not Puerperal) | 31 | 3 | 1 | 2 | – | 1 | – | 1 | – | 4 | 3 | 1 | – | 3 |
| Cirrhosis of Liver | 17 | 1 | – | – | 1 | 1 | – | – | – | 4 | 1 | – | – | – |
| Other Diseases of Liver and Gall Bladder | 23 | 2 | – | 1 | – | 1 | – | – | 3 | 2 | 2 | 4 | 1 | – |
| Other Diseases of Digestive System | 3 | – | – | – | – | 1 | – | – | – | – | – | – | – | – |
| DISEASES OF LYMPHATIC AND DUCTLESS GLANDS. | | | | | | | | | | | | | | |
| Diseases of Spleen | 2 | – | – | – | – | – | – | – | – | – | – | – | – | – |
| Other Dis. of Lymphatic System | 4 | – | – | – | – | – | – | – | 1 | – | – | – | – | – |
| Diseases of Thyroid Body | – | – | – | – | – | – | – | – | – | – | – | – | – | – |
| Diseases of Supra-renal Capsules | – | – | – | – | – | – | – | – | – | – | – | – | – | – |
| DISEASES OF URINARY SYSTEM. | | | | | | | | | | | | | | |
| Acute Nephritis, Uræmia | 42 | 5 | 2 | 1 | – | 1 | 1 | 3 | 1 | 3 | 2 | 4 | – | 2 |
| Chronic Bright's Disease, Albuminuria | 62 | 4 | 1 | – | – | 1 | 2 | 2 | 2 | 3 | 1 | 4 | 3 | 2 |
| Calculus (not Biliary) | 1 | – | – | – | – | – | – | – | – | – | – | – | – | – |
| Diseases of Bladder and of Prostate | 42 | 1 | 1 | 7 | 2 | 2 | – | 1 | – | – | 4 | 3 | 1 | 1 |
| Other Diseases of Urinary System | 8 | – | – | 1 | – | – | 1 | 1 | – | – | – | 1 | – | 2 |

CAUSES of DEATH in the LARGE TOWN DISTRICTS of SCOTLAND during the YEAR 1902.—FEMALES. (*Continued.*)

| CAUSES OF DEATH. | Total Large Town Districts. | Inverness. | Peterhead. | Arbroath. | Forfar. | Monifieth. | Montrose. | Dunfermline. | Alloa. | Falkirk. | Stirling. | Dumbarton. | Kirkintilloch. | Old or West Kilpatrick. |
|---|---|---|---|---|---|---|---|---|---|---|---|---|---|---|
| **B.—LOCAL DISEASES—*contd.*** | | | | | | | | | | | | | | |
| **DISEASES OF BLOOD VESSELS.** | | | | | | | | | | | | | | |
| Cerebral Hæmorrhage, Cerebral Embolism or Thrombosis | 132 | 1 | 3 | 14 | 10 | 5 | 4 | 10 | 3 | 7 | 5 | 2 | 3 | 2 |
| Apoplexy, Hemiplegia | 200 | 26 | 6 | 10 | 1 | 3 | 7 | 6 | 7 | 5 | 8 | 9 | 4 | 6 |
| Aneurism | 3 | – | – | – | – | – | – | – | – | – | – | – | – | 1 |
| Senile Gangrene | 15 | – | – | 2 | – | – | 1 | – | – | 2 | – | – | 2 | 2 |
| Embolism, Thrombosis (not Cerebral) | 4 | 1 | – | – | – | – | – | 1 | – | – | – | – | – | – |
| Phlebitis | 2 | – | – | – | – | – | – | – | – | – | – | – | – | – |
| Varicose Veins | – | – | – | – | – | – | – | – | – | – | – | – | – | – |
| Other Diseases of Blood Vessels | 3 | – | – | – | – | – | – | – | – | – | – | – | – | – |
| **DISEASES OF RESPIRATORY SYSTEM.** | | | | | | | | | | | | | | |
| Laryngitis | 12 | – | – | – | 1 | – | – | – | – | – | – | – | – | 1 |
| Membranous Laryngitis (not Diphtheritic) | – | – | – | – | – | – | – | – | – | – | – | – | – | – |
| Croup (not Spasmodic nor Membranous) | 13 | – | 1 | 1 | – | – | – | – | – | 2 | 1 | – | – | – |
| Other Dis. of Larynx and Trachea | – | – | – | – | – | – | – | – | – | – | – | – | – | – |
| Bronchitis | 396 | 15 | 16 | 31 | 7 | 12 | 14 | 15 | 9 | 22 | 27 | 16 | 4 | 11 |
| Emphysema, Asthma | 10 | 1 | 1 | – | – | – | – | – | 1 | – | – | – | – | – |
| Pleurisy | 23 | 1 | 1 | – | 1 | 2 | – | 1 | – | 1 | 4 | 1 | 1 | 2 |
| Fibroid Disease of Lung | 4 | – | – | – | – | – | – | – | – | – | 1 | – | – | – |
| Other Dis. of Respiratory System | 55 | 1 | – | – | 1 | 1 | 8 | – | – | 4 | 5 | 4 | 2 | 1 |
| **DISEASES OF DIGESTIVE SYSTEM.** | | | | | | | | | | | | | | |
| Tonsillitis, Quinsy | 2 | – | – | – | – | – | – | 1 | – | – | – | – | – | – |
| Diseases of Mouth, Pharynx, Œsophagus (not Specific) | 6 | – | – | – | 1 | – | – | – | – | – | – | – | – | 2 |
| Gastric Ulcer | 23 | – | 4 | – | – | – | 1 | 1 | 1 | 2 | 1 | 1 | 1 | – |
| Gastric Catarrh | 27 | – | 3 | 3 | – | – | 2 | 1 | – | 4 | – | – | – | 4 |
| Other Diseases of Stomach (not Malignant) | 44 | 6 | 2 | 6 | 1 | 1 | 1 | 3 | 1 | 3 | 1 | 2 | 3 | 2 |
| Enteritis (not Infective) | 35 | 2 | 1 | 2 | – | – | – | 4 | – | 2 | 1 | – | – | 6 |
| Gastro-enteritis | 44 | – | – | 1 | – | – | – | 2 | – | 4 | 3 | – | – | 2 |
| Appendicitis, Perityphlitis | 10 | – | – | – | – | 2 | – | – | – | 4 | – | – | 1 | 1 |
| Hernia | 11 | – | 1 | – | – | – | 1 | – | – | 3 | 1 | – | – | – |
| Intestinal Obstruction | 26 | – | 1 | 1 | – | – | 1 | – | 2 | – | 2 | – | 1 | 1 |
| Other Diseases of Intestines | 4 | 1 | – | – | – | 1 | – | 1 | – | – | – | – | – | – |
| Peritonitis (not Puerperal) | 41 | 5 | 1 | 1 | – | – | 3 | 2 | – | 1 | 3 | 4 | 2 | 2 |
| Cirrhosis of Liver | 15 | 1 | 1 | – | – | – | – | – | 1 | 1 | 2 | – | – | 1 |
| Other Diseases of Liver and Gall Bladder | 29 | 4 | 1 | 3 | – | – | 1 | 1 | 1 | – | 1 | 1 | 3 | 1 |
| Other Diseases of Digestive System | 8 | 1 | – | 1 | – | 1 | 1 | – | 1 | 1 | – | – | – | – |
| **DISEASES OF LYMPHATIC AND DUCTLESS GLANDS.** | | | | | | | | | | | | | | |
| Diseases of Spleen | – | – | – | – | – | – | – | – | – | – | – | – | – | – |
| Other Dis. of Lymphatic System | 7 | – | – | – | 2 | – | 1 | – | – | 1 | 1 | – | 1 | – |
| Diseases of Thyroid Body | 4 | – | – | – | 1 | 1 | – | – | – | – | – | – | – | – |
| Diseases of Supra-renal Capsules | – | – | – | – | – | – | – | – | – | – | – | – | – | – |
| **DISEASES OF URINARY SYSTEM.** | | | | | | | | | | | | | | |
| Acute Nephritis, Uræmia | 41 | 10 | 1 | – | – | – | – | 1 | – | 2 | 1 | – | – | 3 |
| Chronic Bright's Disease, Albuminuria | 50 | 3 | 1 | 3 | – | – | 3 | 2 | 1 | 1 | – | – | 1 | – |
| Calculus (not Biliary) | 1 | – | – | – | – | – | – | – | – | – | 1 | – | – | – |
| Diseases of Bladder and of Prostate | 5 | – | – | – | 1 | 1 | 1 | – | – | – | 1 | – | – | – |
| Other Diseases of Urinary System | 6 | – | 1 | – | – | – | – | – | – | – | – | 2 | – | – |

CAUSES of DEATH in the LARGE TOWN DISTRICTS of SCOTLAND during the YEAR 1902.—MALES. (*Continued.*)

| CAUSES OF DEATH. | Eastwood. | Johnstone and Elderslie. | Port-Glasgow. | Ayr. | Shettleston. | Cambuslang. | Cambusnethan. | Larkhall. | Kinning Park. | New Monkland. | Rutherglen. | Inveresk. | Galashiels. | Hawick. | Dumfries. |
|---|---|---|---|---|---|---|---|---|---|---|---|---|---|---|---|
| **B.—LOCAL DISEASES—*contd.*** | | | | | | | | | | | | | | | |
| **DISEASES OF BLOOD VESSELS.** | | | | | | | | | | | | | | | |
| Cerebral Hæmorrhage, Cerebral Embolism or Thrombosis | 3 | 1 | 3 | 4 | – | [illegible] | 5 | 2 | – | 4 | [illegible] | 3 | 7 | – | 12 |
| Apoplexy, Hemiplegia | 2 | 2 | 4 | 7 | 12 | [illegible] | 1 | [illegible] | 1 | 5 | [illegible] | 6 | 2 | 5 | 12 |
| Aneurism | 1 | – | – | 1 | 1 | [illegible] | 1 | – | – | – | [illegible] | 1 | – | – | – |
| Senile Gangrene | – | – | – | 1 | – | – | 1 | – | – | – | – | – | – | – | – |
| Embolism, Thrombosis (not Cerebral) | – | – | – | – | – | – | – | – | – | – | – | – | – | – | – |
| Phlebitis | – | – | – | – | – | – | – | – | – | 1 | – | – | – | – | – |
| Varicose Veins | – | – | – | – | – | – | – | – | – | – | – | – | 1 | – | – |
| Other Diseases of Blood Vessels | 1 | – | – | – | – | – | – | – | – | 1 | – | – | – | – | – |
| **DISEASES OF RESPIRATORY SYSTEM.** | | | | | | | | | | | | | | | |
| Laryngitis | 1 | 1 | – | – | – | – | 1 | 1 | 2 | 2 | – | 1 | – | – | 1 |
| Membranous Laryngitis (not Diphtheritic) | – | – | – | – | – | – | – | – | – | – | – | – | – | – | – |
| Croup (not Spasmodic nor Membranous) | – | – | 1 | – | – | 2 | – | – | – | – | – | – | – | – | – |
| Other Dis. of Larynx and Trachea | – | 1 | – | 1 | – | – | – | – | – | – | – | – | – | – | – |
| Bronchitis | 9 | 10 | 22 | 11 | 11 | 7 | [illegible] | 13 | 14 | 34 | 7 | 8 | 1 | 11 | 14 |
| Emphysema, Asthma | 1 | – | 1 | 1 | – | – | 1 | 1 | – | 1 | – | – | – | – | – |
| Pleurisy | – | 2 | – | 2 | 1 | 2 | 3 | – | 1 | – | – | – | – | 1 | – |
| Fibroid Disease of Lung | – | – | – | 1 | 2 | – | 1 | – | – | 1 | – | – | – | 2 | – |
| Other Dis. of Respiratory System | – | – | 1 | 7 | – | 1 | 3 | 1 | 5 | 2 | 1 | 3 | – | – | 1 |
| **DISEASES OF DIGESTIVE SYSTEM.** | | | | | | | | | | | | | | | |
| Tonsillitis, Quinsy | – | – | – | – | – | – | – | – | – | – | – | 1 | – | – | – |
| Diseases of Mouth, Pharynx, Œsophagus (not Specific) | – | – | – | – | 1 | – | 1 | – | – | – | 1 | 1 | – | – | – |
| Gastric Ulcer | – | – | – | – | – | – | – | – | – | 1 | – | – | – | 1 | 1 |
| Gastric Catarrh | – | – | – | – | – | – | 5 | – | 1 | 2 | – | – | – | – | – |
| Other Diseases of Stomach (not Malignant) | – | 3 | – | 4 | – | – | – | – | – | 1 | 1 | – | – | 1 | – |
| Enteritis (not Infective) | – | 1 | 1 | 2 | 1 | 2 | 2 | 4 | 4 | – | 1 | – | 1 | 2 | 2 |
| Gastro-enteritis | 1 | 2 | – | 8 | 1 | 7 | 17 | 1 | 1 | 6 | 3 | 2 | – | – | 2 |
| Appendicitis, Perityphlitis | 1 | – | – | 2 | – | 1 | 1 | – | – | – | – | 1 | – | – | – |
| Hernia | – | – | – | – | – | – | – | – | – | – | – | – | – | – | – |
| Intestinal Obstruction | – | 2 | 1 | 3 | 1 | – | 2 | – | – | – | – | 2 | – | – | – |
| Other Diseases of Intestines | – | – | – | – | – | – | – | – | 1 | 2 | – | – | – | – | – |
| Peritonitis (not Puerperal) | 1 | – | 2 | 1 | – | 2 | 2 | – | – | 1 | – | – | 1 | 1 | 1 |
| Cirrhosis of Liver | – | 1 | 1 | – | – | 3 | 1 | – | – | – | – | – | – | – | 3 |
| Other Diseases of Liver and Gall Bladder | – | – | – | 3 | – | – | – | – | 1 | 1 | – | 1 | – | – | 1 |
| Other Diseases of Digestive System | – | – | – | – | – | – | – | – | – | 1 | – | – | – | – | 1 |
| **DISEASES OF LYMPHATIC AND DUCTLESS GLANDS.** | | | | | | | | | | | | | | | |
| Diseases of Spleen | – | – | – | – | – | – | – | – | – | – | – | – | – | 1 | 1 |
| Other Dis. of Lymphatic System | – | – | – | 1 | – | – | – | 1 | – | – | – | – | – | – | 1 |
| Diseases of Thyroid Body | – | – | – | – | – | – | – | – | – | – | – | – | – | – | – |
| Diseases of Supra-renal Capsules | – | – | – | – | – | – | – | – | – | – | – | – | – | – | – |
| **DISEASES OF URINARY SYSTEM.** | | | | | | | | | | | | | | | |
| Acute Nephritis, Uræmia | – | 2 | 1 | 2 | 1 | – | 2 | [illegible] | [illegible] | 5 | 1 | – | – | – | 1 |
| Chronic Bright's Disease, Albuminuria | 1 | [illegible] | 3 | 8 | 5 | – | 3 | 3 | [illegible] | 3 | 1 | – | 2 | 3 | 2 |
| Calculus (not Biliary) | – | – | – | – | – | – | – | – | – | – | – | – | – | – | 1 |
| Diseases of Bladder and of Prostate | 1 | [illegible] | 2 | 4 | 2 | – | 3 | 1 | – | 1 | – | 2 | 1 | 2 | – |
| Other Diseases of Urinary System | – | – | – | 1 | – | – | – | – | – | – | 1 | – | – | – | – |

CAUSES of DEATH in the LARGE TOWN DISTRICTS of SCOTLAND during the YEAR 1902.—FEMALES. (*Continued.*)

| CAUSES OF DEATH. | Eastwood. | Johnstone and Elderslie. | Port-Glasgow. | Ayr. | Shettleston. | Cambuslang. | Cambusnethan. | Larkhall. | Kinning Park. | New Monkland. | Rutherglen. | Inveresk. | Galashiels. | Hawick. | Dumfries. |
|---|---|---|---|---|---|---|---|---|---|---|---|---|---|---|---|
| **B.—LOCAL DISEASES—*contd.*** | | | | | | | | | | | | | | | |
| **DISEASES OF BLOOD VESSELS.** | | | | | | | | | | | | | | | |
| Cerebral Hæmorrhage, Cerebral Embolism or Thrombosis | 4 | 3 | 1 | 10 | 3 | 2 | 7 | 5 | 3 | 2 | 8 | 2 | 6 | – | 10 |
| Apoplexy, Hemiplegia | 2 | 7 | 7 | 9 | 11 | 5 | 4 | 3 | 2 | 12 | 6 | 7 | 3 | 9 | 15 |
| Aneurism | – | – | – | – | – | – | 1 | – | – | 1 | – | – | – | – | – |
| Senile Gangrene | – | – | 1 | 2 | – | – | 1 | – | – | – | – | – | – | 1 | 1 |
| Embolism, Thrombosis (not Cerebral) | – | – | – | – | 1 | 1 | – | – | – | – | – | – | – | – | – |
| Phlebitis | – | 1 | – | – | – | – | – | – | – | – | 1 | – | – | – | – |
| Varicose Veins | – | – | – | – | – | – | – | – | – | – | – | – | – | – | – |
| Other Diseases of Blood Vessels | – | – | 1 | – | – | – | 1 | – | – | – | – | – | 1 | – | – |
| **DISEASES OF RESPIRATORY SYSTEM.** | | | | | | | | | | | | | | | |
| Laryngitis | – | 1 | 1 | 1 | – | – | 2 | – | – | 1 | 1 | – | – | 2 | – |
| Membranous Laryngitis (not Diphtheritic) | – | – | – | – | – | – | – | – | – | – | – | – | – | – | – |
| Croup (not Spasmodic nor Membranous) | – | – | 3 | – | – | – | 2 | – | – | 1 | – | 1 | – | 1 | – |
| Other Dis. of Larynx and Trachea | – | – | – | – | – | – | – | – | – | – | – | – | – | – | – |
| Bronchitis | 30 | 10 | 17 | 19 | 15 | 10 | 13 | 4 | 19 | 15 | 7 | 8 | 6 | 14 | 15 |
| Emphysema, Asthma | – | 1 | 1 | 1 | – | – | – | – | 1 | 1 | – | – | – | 1 | 1 |
| Pleurisy | 1 | – | 1 | – | 1 | 1 | – | 1 | – | – | 1 | – | – | 2 | – |
| Fibroid Disease of Lung | – | – | – | 2 | – | – | – | – | – | – | – | – | – | 1 | – |
| Other Dis. of Respiratory System | 1 | 1 | 3 | 4 | 2 | – | 2 | – | 3 | 2 | – | 6 | 2 | – | 2 |
| **DISEASES OF DIGESTIVE SYSTEM.** | | | | | | | | | | | | | | | |
| Tonsillitis, Quinsy | – | – | – | – | – | 1 | – | – | – | – | – | – | – | – | – |
| Diseases of Mouth, Pharynx, Œsophagus (not Specific) | – | – | – | 1 | – | – | – | – | – | 2 | – | – | – | – | – |
| Gastric Ulcer | – | – | – | – | – | 2 | – | 1 | – | – | 1 | – | 1 | 4 | 2 |
| Gastric Catarrh | – | | – | 1 | – | 1 | 1 | – | 2 | 3 | – | – | – | – | 2 |
| Other Diseases of Stomach (not Malignant) | – | 2 | 3 | – | – | – | 2 | – | – | – | – | – | 1 | 2 | 2 |
| Enteritis (not Infective) | 2 | – | – | 1 | 2 | 1 | 3 | – | 1 | 2 | 1 | – | – | 2 | 2 |
| Gastro-enteritis | – | – | 2 | 4 | 3 | 5 | 4 | 5 | – | 2 | 3 | 2 | 1 | 1 | – |
| Appendicitis, Perityphlitis | – | – | – | – | – | – | 2 | – | – | – | – | – | – | – | – |
| Hernia | – | – | – | 1 | – | – | – | 1 | – | – | 1 | – | – | 1 | 1 |
| Intestinal Obstruction | – | 4 | – | 2 | 1 | 1 | 4 | – | – | – | 1 | 1 | – | 1 | 2 |
| Other Diseases of Intestines | – | 1 | – | – | – | – | – | – | – | – | – | – | – | – | – |
| Peritonitis (not Puerperal) | 3 | – | – | 2 | 1 | 1 | 3 | – | – | 1 | – | 1 | – | 2 | 3 |
| Cirrhosis of Liver | 1 | 1 | – | 1 | 3 | – | 1 | 1 | – | – | – | – | – | – | – |
| Other Diseases of Liver and Gall Bladder | – | 1 | – | – | 2 | – | 4 | – | – | 1 | 1 | – | – | 1 | 2 |
| Other Diseases of Digestive System | – | – | – | – | – | – | – | – | – | 1 | – | – | – | 1 | – |
| **DISEASES OF LYMPHATIC AND DUCTLESS GLANDS.** | | | | | | | | | | | | | | | |
| Diseases of Spleen | – | – | – | – | – | – | – | – | – | – | – | – | – | – | – |
| Other Dis. of Lymphatic System | – | – | – | – | – | – | – | – | – | – | – | 1 | – | – | – |
| Diseases of Thyroid Body | – | – | – | – | – | 1 | – | – | – | – | – | – | – | – | 1 |
| Diseases of Supra-renal Capsules | – | – | – | – | – | – | – | – | – | – | – | – | – | – | – |
| **DISEASES OF URINARY SYSTEM.** | | | | | | | | | | | | | | | |
| Acute Nephritis, Uræmia | 2 | – | 2 | 2 | 1 | 3 | 3 | – | – | 3 | 1 | 1 | 2 | 1 | 2 |
| Chronic Bright's Disease, Albuminuria | 1 | 4 | 3 | 7 | 5 | – | 1 | – | 5 | – | 1 | 1 | 5 | 1 | 1 |
| Calculus (not Biliary) | – | – | – | – | – | – | – | – | – | – | – | – | – | – | – |
| Diseases of Bladder and of Prostate | – | – | – | – | – | – | – | 1 | – | – | – | – | – | – | – |
| Other Diseases of Urinary System | – | 1 | 1 | – | – | 1 | – | – | – | – | – | – | – | – | – |

CAUSES of DEATH in the LARGE TOWN DISTRICTS of SCOTLAND during the YEAR 1902.—MALES. (*Continued.*)

| CAUSES OF DEATH. | Total Large Town Districts. | Inverness. | Peterhead. | Arbroath. | Forfar. | Monifieth. | Montrose. | Dunfermline. | Alloa. | Falkirk. | Stirling. | Dumbarton. | Kirkintilloch. | Old or West Kilpatrick. |
|---|---|---|---|---|---|---|---|---|---|---|---|---|---|---|
| B.—LOCAL DISEASES—*contd.* | | | | | | | | | | | | | | |
| DISEASES OF GENERATIVE SYSTEM. | | | | | | | | | | | | | | |
| Ovarian Tumour (not Malignant) | – | – | – | – | – | – | – | – | – | – | – | – | – | – |
| Other Diseases of Ovary | – | – | – | – | – | – | – | – | – | – | – | – | – | – |
| Uterine Tumour (not Malignant) | – | – | – | – | – | – | – | – | – | – | – | – | – | – |
| Other Dis. of Uterus and Vagina | – | – | – | – | – | – | – | – | – | – | – | – | – | – |
| Disorders of Menstruation | – | – | – | – | – | – | – | – | – | – | – | – | – | – |
| Other Diseases of Genuerative and Mammary Organs | – | – | – | – | – | – | – | – | – | – | – | – | – | – |
| DISEASES OF PREGNANCY AND CHILDBIRTH. | | | | | | | | | | | | | | |
| Abortion, Miscarriage | – | – | – | – | – | – | – | – | – | – | – | – | – | – |
| Puerperal Mania | – | – | – | – | – | – | – | – | – | – | – | – | – | – |
| Puerperal Convulsions | – | – | – | – | – | – | – | – | – | – | – | – | – | – |
| Placenta Prævia, Flooding | – | – | – | – | – | – | – | – | – | – | – | – | – | – |
| Other Accidents of Pregnancy and Childbirth | – | – | – | – | – | – | – | – | – | – | – | – | – | – |
| DISEASES OF LOCOMOTOR SYSTEM. | | | | | | | | | | | | | | |
| Caries, Necrosis | 8 | – | – | 1 | – | – | – | 2 | – | – | 1 | 1 | – | – |
| Arthritis, Periostitis | 7 | – | – | – | – | – | – | – | 1 | 2 | – | – | – | – |
| Other Dis. of Locomotor System | 4 | – | – | – | – | – | – | – | – | – | – | 2 | – | – |
| DISEASES OF THE SKIN. | | | | | | | | | | | | | | |
| Ulcer, Bedsore | – | – | – | – | – | – | – | – | – | – | – | – | – | – |
| Eczema | 6 | – | – | – | 1 | 1 | – | – | – | – | – | – | 1 | – |
| Pemphigus | – | – | – | – | – | – | – | – | – | – | – | – | – | – |
| Other Diseases of the Skin | 1 | – | – | – | – | – | – | – | – | – | – | 1 | – | – |
| C.—OTHER SPECIFIED DISEASES | – | – | – | – | – | – | – | – | – | – | – | – | – | – |
| D.—CAUSES ILL-DEFINED OR NOT SPECIFIED. | | | | | | | | | | | | | | |
| Atrophy, Debility | 213 | 17 | 6 | 3 | 5 | 3 | 3 | 9 | 7 | 17 | 11 | 2 | 2 | 15 |
| Old Age | 179 | 15 | 3 | 3 | 4 | 4 | 8 | 14 | 1 | 10 | 9 | 11 | 9 | 2 |
| Dropsy, Ascites, Anasarca | 4 | – | – | – | – | – | – | – | – | – | 1 | 1 | – | – |
| Tumour | – | – | – | – | – | – | – | – | – | – | – | – | – | – |
| Abscess | 5 | – | 1 | – | – | – | – | – | 1 | 2 | – | – | – | – |
| Hæmorrhage | 1 | – | – | – | – | – | – | – | 1 | – | – | – | – | – |
| Sudden Death (cause unascertained) | 6 | – | – | – | – | – | – | – | – | – | – | – | – | 1 |
| Other ill-defined causes | 2 | 1 | – | – | – | – | – | – | – | – | – | – | – | – |
| Causes not specified | 24 | – | 2 | 1 | – | – | – | – | 1 | 1 | – | – | 1 | 2 |
| E.—VIOLENT DEATHS. | | | | | | | | | | | | | | |
| In Mines and Quarries | 33 | – | – | – | – | 2 | – | 10 | 1 | 2 | – | – | – | – |
| Vehicles and Horses | 52 | 1 | 2 | 1 | 3 | 1 | – | 3 | 2 | 6 | 2 | – | 1 | 2 |
| Ships, Boats, Docks (not Drowning) | 6 | – | – | – | – | – | – | – | – | – | – | 2 | – | 1 |
| Building Operations | – | – | – | – | – | – | – | – | – | – | – | – | – | – |
| Machinery | 3 | – | – | – | – | – | – | – | – | – | – | – | – | – |
| Weapons and Implements | 3 | – | – | – | – | – | 1 | – | – | – | 1 | 1 | – | – |
| Burns and Scalds | 25 | – | 1 | – | 1 | – | – | 3 | – | – | 3 | – | – | 1 |
| Poisons, Poisonous Vapours | 5 | – | – | – | – | – | – | 1 | – | – | – | – | – | – |
| Drowning | 49 | – | 1 | 3 | – | 2 | 1 | 1 | 1 | 11 | 1 | 4 | 1 | 4 |
| Suffocation (From Overlaying | 9 | – | – | – | 1 | – | – | – | – | 2 | – | 2 | – | – |
| Suffocation (Otherwise | 17 | – | – | – | 1 | – | 1 | 2 | 2 | – | 1 | – | – | – |
| Falls | 14 | 3 | – | – | 1 | – | – | 1 | – | 1 | 1 | – | – | – |
| Weather Agencies | 5 | 1 | – | – | – | – | – | – | – | – | 1 | – | – | – |
| Otherwise, or not stated | 47 | 4 | 1 | 3 | 2 | 2 | – | 2 | 2 | 2 | 4 | – | 1 | 3 |
| Homicide | 1 | – | – | – | – | – | – | – | – | – | – | – | – | 1 |
| Suicide | 22 | 1 | – | 1 | 3 | – | 2 | 2 | – | – | 1 | – | – | 1 |
| Execution | – | – | – | – | – | – | – | – | – | – | – | – | – | – |

CAUSES of DEATH in the LARGE TOWN DISTRICTS of SCOTLAND during the YEAR 1902.—FEMALES. (*Continued*).

| CAUSES OF DEATH. | Total Large Town Districts. | Inverness. | Peterhead. | Arbroath. | Forfar. | Montrose. | Dunfermline. | Alloa. | Falkirk. | Stirling. | Dumbarton. | Kirkintilloch. | Old or West Kilpatrick. |
|---|---|---|---|---|---|---|---|---|---|---|---|---|---|
| B.—LOCAL DISEASES—*contd.* | | | | | | | | | | | | | |
| DISEASES OF GENERATIVE SYSTEM. | | | | | | | | | | | | | |
| Ovarian Tumour (not Malignant) | 4 | 1 | – | – | – | – | 1 | – | – | – | – | – | – |
| Other Diseases of Ovary | 2 | – | – | 1 | – | – | – | – | – | – | 1 | – | – |
| Uterine Tumour (not Malignant) | 4 | – | – | – | – | – | – | – | – | – | – | 1 | – |
| Other Dis. of Uterus and Vagina | 7 | 1 | 1 | – | – | – | – | 1 | 2 | – | – | – | – |
| Disorders of Menstruation | – | – | – | – | – | – | – | – | – | – | – | – | – |
| Other Diseases of Generative and Mammary Organs | 2 | – | – | – | – | – | 1 | – | – | – | – | – | – |
| DISEASES OF PREGNANCY AND CHILDBIRTH. | | | | | | | | | | | | | |
| Abortion, Miscarriage | 3 | – | – | – | – | – | – | – | – | – | – | – | – |
| Puerperal Mania | 2 | – | – | 1 | – | – | – | – | – | – | – | – | – |
| Puerperal Convulsions | 8 | – | – | 1 | – | – | – | 1 | 2 | – | – | – | – |
| Placenta Prævia, Flooding | 8 | – | – | – | – | – | – | – | – | – | – | – | 1 |
| Other Accidents of Pregnancy and Childbirth | 31 | 2 | – | 1 | 1 | 3 | 1 | 3 | – | – | 3 | 4 | – | 3 |
| DISEASES OF LOCOMOTOR SYSTEM. | | | | | | | | | | | | | |
| Caries, Necrosis | 9 | – | – | 1 | – | – | – | – | – | 1 | – | 1 | – | 1 |
| Arthritis, Periostitis | 1 | – | – | – | – | – | – | – | – | – | 1 | – | – | – |
| Other Dis. of Locomotor System | 3 | 1 | – | – | – | – | – | – | – | – | – | – | – | – |
| DISEASES OF THE SKIN. | | | | | | | | | | | | | |
| Ulcer, Bedsore | 3 | – | – | – | – | – | – | – | – | – | 1 | 1 | – | – |
| Eczema | 2 | – | – | – | – | – | – | – | – | – | – | – | – | – |
| Pemphigus | 1 | – | – | – | – | – | – | – | – | – | – | – | – | – |
| Other Diseases of the Skin | 2 | – | – | – | – | – | – | – | – | – | – | – | – | – |
| C.—OTHER SPECIFIED DISEASES | – | – | – | – | – | – | – | – | – | – | – | – | – | – |
| D.—CAUSES ILL-DEFINED OR NOT SPECIFIED. | | | | | | | | | | | | | |
| Atrophy, Debility | 132 | 5 | 6 | 4 | 2 | 3 | 10 | 2 | 10 | 8 | 3 | 5 | 6 |
| Old Age | 363 | 23 | 8 | 10 | 18 | 5 | 26 | 24 | 11 | 26 | 11 | 9 | 17 | 10 |
| Dropsy, Ascites, Anasarca | 2 | – | – | 1 | – | – | – | – | – | – | – | – | – | – |
| Tumour | 2 | – | – | – | – | – | – | – | – | – | – | – | – | – |
| Abscess | 3 | – | – | – | – | – | – | – | – | – | – | – | – | – |
| Hæmorrhage | 4 | 2 | – | – | – | – | 2 | – | – | – | – | – | – | – |
| Sudden Death (cause unascertained) | 4 | – | – | – | – | – | – | – | – | – | – | – | – | 1 |
| Other ill-defined causes | – | – | – | – | – | – | – | – | – | – | – | – | – | – |
| Causes not specified | 29 | – | 2 | – | – | – | – | – | – | – | – | 1 | 1 |
| E.—VIOLENT DEATHS. | | | | | | | | | | | | | |
| In Mines and Quarries | – | – | – | – | – | – | – | – | – | – | – | – | – | – |
| Vehicles and Horses | 8 | – | – | – | – | 1 | – | 1 | – | 1 | – | – | – | – |
| Ships, Boats, Docks (not Drowning) | – | – | – | – | – | – | – | – | – | – | – | – | – | – |
| Building Operations | – | – | – | – | – | – | – | – | – | – | – | – | – | – |
| Machinery | – | – | – | – | – | – | – | – | – | – | – | – | – | – |
| Weapons and Implements | – | – | – | – | – | – | – | – | – | – | – | – | – | – |
| Burns and Scalds | 24 | – | 1 | – | – | 1 | – | 1 | – | 3 | 1 | – | 1 |
| Poisons, Poisonous Vapours | 4 | – | – | – | – | – | – | – | 1 | – | – | – | – | – |
| Drowning | 12 | 1 | – | – | – | – | – | – | 1 | – | 1 | 2 | – |
| Suffocation — From Overlaying | 6 | 1 | – | – | – | 1 | – | – | – | – | – | – | – | – |
| Suffocation — Otherwise | 9 | 1 | – | – | 1 | – | – | 2 | 1 | – | – | – | – | – |
| Falls | 4 | – | – | – | – | – | – | – | 1 | – | – | – | – | – |
| Weather Agencies | 1 | 1 | – | – | – | – | – | – | – | – | – | – | – | – |
| Otherwise, or not stated | 20 | 2 | 3 | 1 | 1 | – | 2 | 2 | – | 1 | – | – | – | 1 |
| Homicide | 1 | – | – | – | – | – | – | – | – | – | – | – | – | – |
| Suicide | 4 | 1 | – | 1 | – | – | – | 1 | – | – | – | – | – | – |
| Execution | – | – | – | – | – | – | – | – | – | – | – | – | – | – |

CAUSES of DEATH in the LARGE TOWN DISTRICTS of SCOTLAND during the YEAR 1902.—MALES. (*Continued.*)

| CAUSES OF DEATH. | Eastwood. | Johnstone and Elderslie. | Port-Glasgow. | Ayr. | Shettleston. | Cambuslang. | Cambusnethan. | Larkhall. | Kinning Park. | New Monkland. | Rutherglen. | Inveresk. | Galashiels. | Hawick. | Dumfries. |
|---|---|---|---|---|---|---|---|---|---|---|---|---|---|---|---|
| **B.—LOCAL DISEASES—*contd.*** | | | | | | | | | | | | | | | |
| DISEASES OF GENERATIVE SYSTEM. | | | | | | | | | | | | | | | |
| Ovarian Tumour (not Malignant) | – | – | – | – | – | – | – | – | – | – | – | – | – | – | – |
| Other Diseases of Ovary | – | – | – | – | – | – | – | – | – | – | – | – | – | – | – |
| Uterine Tumour (not Malignant) | – | – | – | – | – | – | – | – | – | – | – | – | – | – | – |
| Other Dis. of Uterus and Vagina | – | – | – | – | – | – | – | – | – | – | – | – | – | – | – |
| Disorders of Menstruation | – | – | – | – | – | – | – | – | – | – | – | – | – | – | – |
| Other Diseases of Generative and Mammary Organs | – | – | – | – | – | – | – | – | – | – | – | – | – | – | – |
| DISEASES OF PREGNANCY AND CHILDBIRTH. | | | | | | | | | | | | | | | |
| Abortion, Miscarriage | – | – | – | – | – | – | – | – | – | – | – | – | – | – | – |
| Puerperal Mania | – | – | – | – | – | – | – | – | – | – | – | – | – | – | – |
| Puerperal Convulsions | – | – | – | – | – | – | – | – | – | – | – | – | – | – | – |
| Placenta Prævia, Flooding | – | – | – | – | – | – | – | – | – | – | – | – | – | – | – |
| Other Accidents of Pregnancy and Childbirth | – | – | – | – | – | – | – | – | – | – | – | – | – | – | – |
| DISEASES OF LOCOMOTOR SYSTEM. | | | | | | | | | | | | | | | |
| Caries, Necrosis | – | – | – | 1 | – | – | – | – | – | – | – | – | – | 1 | 1 |
| Arthritis, Periostitis | – | – | 1 | – | – | – | 2 | – | – | 1 | – | – | – | – | – |
| Other Dis. of Locomotor System | – | – | 1 | – | – | – | – | – | – | – | 1 | – | – | – | – |
| DISEASES OF THE SKIN. | | | | | | | | | | | | | | | |
| Ulcer, Bedsore | – | – | – | – | – | – | – | – | – | – | – | – | – | – | – |
| Eczema | 1 | – | – | 1 | – | – | 1 | – | – | – | – | – | – | – | – |
| Pemphigus | – | – | – | – | – | – | – | – | – | – | – | – | – | – | – |
| Other Diseases of the Skin | – | – | – | – | – | – | – | – | – | – | – | – | – | – | – |
| **C.—OTHER SPECIFIED DISEASES** | – | – | – | – | – | – | – | – | – | – | – | – | – | – | – |
| **D.—CAUSES ILL-DEFINED OR NOT SPECIFIED.** | | | | | | | | | | | | | | | |
| Atrophy, Debility | 7 | 1 | 7 | 6 | 5 | 5 | 12 | 3 | 7 | 18 | 17 | 4 | 1 | 7 | 8 |
| Old Age | 4 | 6 | 1 | 17 | 1 | 1 | 4 | 2 | – | 12 | 5 | 7 | 6 | 17 | 6 |
| Dropsy, Ascites, Anasarca | – | – | – | – | – | – | – | – | – | 2 | – | – | – | – | – |
| Tumour | – | – | – | – | – | – | – | – | – | – | – | – | – | – | – |
| Abscess | – | – | – | 1 | – | – | – | – | – | – | – | – | – | – | – |
| Hæmorrhage | – | – | – | – | – | – | – | – | – | – | – | – | – | – | – |
| Sudden Death (cause unascertained) | – | – | – | 1 | – | – | – | – | – | 4 | – | – | – | – | – |
| Other ill-defined causes | – | – | – | – | – | – | – | – | – | 1 | – | – | – | – | – |
| Causes not specified | 1 | – | 2 | 5 | – | – | 1 | – | 2 | 2 | – | 1 | – | – | 2 |
| **E.—VIOLENT DEATHS.** | | | | | | | | | | | | | | | |
| In Mines and Quarries | – | – | – | – | 1 | 3 | 7 | 2 | – | 4 | – | 1 | – | – | – |
| Vehicles and Horses | – | 2 | 1 | 9 | 1 | 3 | 3 | 2 | – | 3 | 1 | – | – | 1 | 2 |
| Ships, Boats, Docks (not Drowning) | – | – | 3 | – | – | – | – | – | – | – | | – | – | – | – |
| Building Operations | – | – | – | – | – | – | – | – | – | – | – | – | – | – | – |
| Machinery | – | – | – | – | – | – | 2 | – | – | 1 | – | – | – | – | – |
| Weapons and Implements | – | – | – | – | – | – | – | – | – | – | – | – | – | – | – |
| Burns and Scalds | – | – | – | 4 | 1 | – | 2 | – | 1 | 4 | 1 | 1 | – | 1 | 1 |
| Poisons, Poisonous Vapours | – | – | – | 1 | – | – | 2 | – | – | 1 | – | – | – | – | – |
| Drowning | – | – | 2 | 7 | – | – | 1 | 1 | – | 3 | 3 | 1 | 1 | – | – |
| Suffocation { From Overlaying | – | – | – | – | – | – | 3 | – | – | 1 | – | – | – | – | – |
| Suffocation { Otherwise | – | – | 1 | 1 | – | – | 2 | 1 | – | – | – | 1 | – | 1 | 3 |
| Falls | 1 | 1 | – | 2 | – | – | 1 | 1 | – | – | – | – | – | – | 1 |
| Weather Agencies | – | – | – | – | – | – | – | | – | 2 | – | – | – | – | 1 |
| Otherwise, or not stated | – | 2 | – | 2 | – | 1 | 4 | – | – | 1 | 1 | 3 | 1 | 3 | 3 |
| Homicide | – | – | – | – | – | – | – | – | – | – | – | – | – | – | – |
| Suicide | – | 1 | – | 1 | 1 | 1 | 2 | – | – | – | – | 3 | – | – | 2 |
| Execution | – | – | – | – | – | – | – | – | – | – | – | – | – | – | – |

CAUSES of DEATH in the LARGE TOWN DISTRICTS of SCOTLAND during the YEAR 1902.—FEMALES. (*Continued.*

| CAUSES OF DEATH. | Eastwood. | Johnstone and Elderslie. | Port-Glasgow. | Ayr. | Shettleston. | Cambuslang. | Cambusnethan. | Larkhall. | Kinning Park. | New Monkland. | Rutherglen. | Inveresk. | Galashiels. | Hawick. | Dumfries. |
|---|---|---|---|---|---|---|---|---|---|---|---|---|---|---|---|
| **B.—LOCAL DISEASES—*contd.*** | | | | | | | | | | | | | | | |
| DISEASES OF GENERATIVE SYSTEM. | | | | | | | | | | | | | | | |
| Ovarian Tumour (not Malignant) | – | – | – | – | – | – | – | – | – | – | 1 | – | 1 | – | – |
| Other Diseases of Ovary | – | – | – | – | – | – | – | – | – | – | – | – | – | – | – |
| Uterine Tumour (not Malignant) | – | 1 | – | – | – | – | – | – | – | – | – | – | 1 | 1 | – |
| Other Dis. of Uterus and Vagina | – | – | 1 | 1 | – | – | – | – | – | – | – | – | – | – | – |
| Disorders of Menstruation | – | – | – | – | – | – | – | – | – | – | – | – | – | – | – |
| Other Diseases of Generative and Mammary Organs | – | – | – | 1 | – | – | – | – | – | – | – | – | – | – | – |
| DISEASES OF PREGNANCY AND CHILDBIRTH. | | | | | | | | | | | | | | | |
| Abortion, Miscarriage | – | – | – | – | – | – | – | 1 | – | 2 | – | – | – | – | – |
| Puerperal Mania | – | – | – | – | – | – | – | – | – | – | 1 | – | – | – | – |
| Puerperal Convulsions | – | – | 1 | – | – | – | – | – | – | 2 | – | – | – | 1 | – |
| Placenta Prævia, Flooding | – | – | – | – | – | – | 2 | – | – | 2 | 2 | – | 1 | – | – |
| Other Accidents of Pregnancy and Childbirth | – | – | – | 2 | – | – | 2 | 1 | – | 3 | 1 | – | – | 1 | – |
| DISEASES OF LOCOMOTOR SYSTEM. | | | | | | | | | | | | | | | |
| Caries, Necrosis | – | – | – | – | – | – | – | – | 1 | 1 | 1 | – | – | – | 2 |
| Arthritis, Periostitis | – | – | – | – | – | – | – | – | – | – | – | – | – | – | – |
| Other Dis. of Locomotor System | – | – | – | – | – | – | – | – | – | 1 | – | – | – | – | 1 |
| DISEASES OF THE SKIN. | | | | | | | | | | | | | | | |
| Ulcer, Bedsore | – | – | – | – | – | – | – | – | 1 | – | – | – | – | – | – |
| Eczema | – | – | – | – | – | 1 | – | – | 1 | – | – | – | – | – | – |
| Pemphigus | – | – | – | – | 1 | – | – | – | – | – | – | – | – | – | – |
| Other Diseases of the Skin | – | 1 | – | – | – | – | – | – | – | – | – | – | – | – | 1 |
| **C.—OTHER SPECIFIED DISEASES** | – | – | – | – | – | – | – | – | – | – | – | – | – | – | – |
| **D.—CAUSES ILL-DEFINED OR NOT SPECIFIED.** | | | | | | | | | | | | | | | |
| Atrophy, Debility | 6 | 1 | 7 | 4 | 4 | 4 | 8 | 2 | – | 15 | 7 | 1 | 2 | 4 | 3 |
| Old Age | 11 | 1 | 5 | 32 | 6 | 5 | 8 | 1 | 2 | 19 | 20 | 11 | 12 | 14 | 18 |
| Dropsy, Ascites, Anasarca | – | – | – | – | – | – | 1 | – | – | – | – | – | – | – | – |
| Tumour | – | – | 1 | – | – | – | 1 | – | – | – | – | – | – | – | – |
| Abscess | – | – | – | – | – | – | 1 | – | 1 | – | – | 1 | – | – | – |
| Hæmorrhage | – | – | – | – | – | – | – | – | – | – | – | – | – | – | – |
| Sudden Death (cause unascertained) | – | – | – | – | – | – | – | – | – | 3 | – | – | – | – | – |
| Other ill-defined causes | – | – | – | – | – | – | – | – | – | – | – | – | – | – | – |
| Causes not specified | – | – | 4 | 4 | 1 | – | 3 | 1 | 2 | 6 | – | 2 | – | – | 2 |
| **E.—VIOLENT DEATHS.** | | | | | | | | | | | | | | | |
| In Mines and Quarries | – | – | – | – | – | – | – | – | – | – | – | – | – | – | – |
| Vehicles and Horses | – | 1 | 2 | 1 | 1 | – | – | – | – | – | – | – | – | – | – |
| Ships, Boats, Docks (not Drowning) | – | – | – | – | – | – | – | – | – | – | – | – | – | – | – |
| Building Operations | – | – | – | – | – | – | – | – | – | – | – | – | – | – | – |
| Machinery | – | – | – | – | – | – | – | – | – | – | – | – | – | – | – |
| Weapons and Implements | – | – | – | – | – | – | – | – | – | – | – | – | – | – | – |
| Burns and Scalds | – | – | – | 2 | – | 1 | 4 | – | – | 2 | 5 | 1 | – | 1 | – |
| Poisons, Poisonous Vapours | – | 1 | 1 | – | – | – | 1 | – | – | – | – | – | – | – | – |
| Drowning | – | – | – | 1 | – | – | 3 | – | – | 2 | – | – | – | – | 1 |
| Suffocation { From Overlaying | – | – | – | – | – | – | 1 | – | – | – | 1 | – | – | – | 2 |
| Suffocation { Otherwise | – | 1 | – | – | – | 1 | – | – | – | 1 | – | – | – | – | 1 |
| Falls | 1 | – | – | – | – | 1 | – | – | 1 | – | – | – | – | – | – |
| Weather Agencies | – | – | – | – | – | – | – | – | – | – | – | – | – | – | – |
| Otherwise, or not stated | – | – | – | 4 | – | – | 1 | – | – | – | – | – | 1 | 1 | – |
| Homicide | – | – | – | – | – | – | – | – | – | – | – | 1 | – | – | – |
| Suicide | – | – | – | – | – | – | – | – | – | – | – | – | 1 | – | – |
| Execution | – | – | – | – | – | – | – | – | – | – | – | – | – | – | – |

CAUSES of DEATH in the SMALL TOWN DISTRICTS of the COUNTIES of SCOTLAND during the YEAR 1902.—MALES.

| CAUSES OF DEATH. | Total Small Town Districts. | Shetland. | Orkney. | Caithness. | Ross and Cromarty. | Nairn. | Elgin. | Banff. | Aberdeen. | Kincardine. | Forfar. | Perth. | Fife. | Kinross. | Clackmannan. | Stirling. |
|---|---|---|---|---|---|---|---|---|---|---|---|---|---|---|---|---|
| **ALL CAUSES** | 7136 | 59 | 57 | 172 | 125 | 54 | 177 | 207 | 197 | 57 | 165 | 151 | 671 | 13 | 72 | 480 |
| A.—GENERAL DISEASES | 3027 | 16 | 24 | 55 | 67 | 19 | 83 | 91 | 87 | 26 | 62 | 70 | 257 | 2 | 33 | 201 |
| B.—LOCAL DISEASES:— | | | | | | | | | | | | | | | | |
| I. DISEASES OF NERVOUS SYSTEM | 504 | 6 | 3 | 17 | 7 | 2 | 10 | 12 | 12 | 3 | 10 | 12 | 44 | – | 3 | 45 |
| II. ,, ORGANS OF SPECIAL SENSE | 11 | – | – | – | 1 | – | – | 1 | – | 1 | – | – | 1 | – | – | 2 |
| III. ,, HEART | 692 | 6 | 4 | 18 | 1 | 6 | 22 | 13 | 22 | 6 | 12 | 23 | 76 | 4 | 7 | 43 |
| IV. ,, BLOOD VESSELS | 388 | 5 | 6 | 8 | 7 | 7 | 10 | 11 | 11 | 2 | 17 | 1 | 43 | – | 6 | 24 |
| V. ,, RESPIRATORY SYSTEM | 641 | 3 | 6 | 20 | 18 | 5 | 16 | 23 | 10 | 7 | 17 | 14 | 44 | 2 | 6 | 30 |
| VI. ,, DIGESTIVE SYSTEM | 456 | 3 | 2 | 7 | 6 | 2 | 6 | 21 | 6 | 2 | 14 | 6 | 44 | – | 9 | 28 |
| VII. ,, LYMPHATIC AND DUCTLESS GLANDS | 16 | – | – | – | – | – | 2 | 1 | 1 | 1 | 2 | – | 1 | – | – | 2 |
| VIII. ,, URINARY SYSTEM | 226 | 4 | 3 | 6 | 4 | 3 | 5 | 4 | 18 | 1 | 5 | 5 | 14 | 1 | 2 | 10 |
| IX. ,, GENERATIVE SYSTEM | – | – | – | – | – | – | – | – | – | – | – | – | – | – | – | – |
| X. ,, PREGNANCY AND CHILDBIRTH | – | – | – | – | – | – | – | – | – | – | – | – | – | – | – | – |
| XI. ,, LOCOMOTOR SYSTEM | 19 | – | – | 1 | 1 | – | 2 | 1 | – | – | – | 1 | 3 | – | – | 1 |
| XII. ,, THE SKIN | 10 | – | – | – | – | – | 1 | – | – | – | – | – | 2 | – | – | – |
| C.—OTHER SPECIFIED DISEASES | – | – | – | – | – | – | – | – | – | – | – | – | – | – | – | – |
| D.—CAUSES ILL-DEFINED OR NOT SPECIFIED | 694 | 13 | 8 | 27 | 10 | 7 | 11 | 23 | 18 | 5 | 16 | 14 | 71 | 2 | 3 | 56 |
| E.—VIOLENT DEATHS | 452 | 3 | 1 | 13 | 3 | 3 | 9 | 6 | 12 | 3 | 10 | 5 | 71 | 2 | 3 | 38 |
| A.—GENERAL DISEASES. | | | | | | | | | | | | | | | | |
| Small-pox (Vaccinated) | 4 | – | – | – | – | – | – | – | – | – | – | – | – | – | – | – |
| Small-pox (Not Vaccinated) | 5 | – | – | – | – | – | – | – | – | – | – | – | – | – | – | – |
| Small-pox (Doubtful) | 1 | – | – | – | – | – | – | – | – | – | – | – | – | – | – | – |
| Cow-pox, Effects of Vaccination | – | – | – | – | – | – | – | – | – | – | – | – | – | – | – | – |
| Chicken-pox | 4 | – | – | – | – | – | – | – | 1 | – | 1 | – | – | – | – | – |
| Measles | 158 | – | – | – | – | – | – | 3 | 2 | – | 1 | 2 | 5 | – | – | 19 |
| German Measles | – | – | – | – | – | – | – | – | – | – | – | – | – | – | – | – |
| Scarlet Fever | 42 | – | – | 2 | – | – | 3 | 1 | – | – | – | 1 | 1 | – | – | 3 |
| Typhus | 3 | – | – | – | 1 | – | – | – | – | – | – | – | – | – | – | – |
| Plague | – | – | – | – | – | – | – | – | – | – | – | – | – | – | – | – |
| Relapsing Fever | 1 | – | – | – | – | – | – | – | – | – | – | – | – | – | – | – |
| Influenza | 114 | 3 | 4 | 4 | – | 1 | 9 | 5 | 4 | 1 | 5 | 5 | 5 | – | 7 | 6 |
| Hooping-cough | 130 | 2 | – | – | 9 | – | 2 | 4 | 2 | 1 | 1 | 5 | 22 | – | 1 | 7 |
| Mumps | 3 | – | – | – | – | – | – | – | – | – | – | – | – | – | – | – |
| Diphtheria | 79 | – | 1 | – | 2 | 1 | 2 | 6 | 3 | – | 2 | – | 4 | – | – | 6 |
| Cerebro-spinal Fever | – | – | – | – | – | – | – | – | – | – | – | – | – | – | – | – |
| Pyrexia (origin uncertain) | 4 | – | – | – | – | – | – | – | – | – | – | – | – | – | – | – |
| Enteric Fever | 53 | – | – | 1 | 3 | – | 2 | 1 | 3 | – | 1 | 1 | 2 | – | – | – |

CAUSES of DEATH in the SMALL TOWN DISTRICTS of the COUNTIES of SCOTLAND during the YEAR 1902.—FEMALES.

| CAUSES OF DEATH. | Total Small Town Districts. | Shetland. | Orkney. | Caithness. | Ross and Cromarty | Nairn. | Elgin. | Banff. | Aberdeen. | Kincardine. | Forfar. | Perth. | Fife. | Kinross. | Clackmannan. | Stirling. |
|---|---|---|---|---|---|---|---|---|---|---|---|---|---|---|---|---|
| ALL CAUSES . . . . . | 7348 | 63 | 64 | 151 | 124 | 60 | 178 | 224 | 231 | 68 | 184 | 215 | 700 | 17 | 68 | 465 |
| A.—GENERAL DISEASES . . | 2999 | 25 | 18 | 40 | 49 | 11 | 72 | 95 | 105 | 24 | 73 | 86 | 296 | 4 | 30 | 179 |
| B.—LOCAL DISEASES:— | | | | | | | | | | | | | | | | |
| I. DISEASES OF NERVOUS SYSTEM | 419 | 1 | 2 | 9 | 4 | 5 | 5 | 7 | 12 | 2 | 10 | 10 | 40 | – | 1 | 43 |
| II. „ ORGANS OF SPECIAL SENSE . . . | 10 | – | – | – | – | – | – | – | 1 | – | – | – | 2 | – | 1 | 1 |
| III. „ HEART . . . | 883 | 7 | 11 | 16 | 9 | 9 | 25 | 27 | 29 | 6 | 26 | 33 | 96 | 2 | 14 | 59 |
| IV. „ BLOOD VESSELS . | 544 | 7 | 6 | 16 | 9 | 7 | 18 | 20 | 13 | 6 | 14 | 19 | 62 | 4 | 6 | 27 |
| V. „ RESPIRATORY SYSTEM | 690 | 9 | 6 | 20 | 22 | 3 | 24 | 25 | 27 | 5 | 24 | 21 | 47 | 2 | 2 | 46 |
| VI. „ DIGESTIVE SYSTEM . | 500 | 2 | 3 | 5 | 14 | 4 | 18 | 17 | 3 | 5 | 6 | 15 | 63 | 1 | 3 | 27 |
| VII. „ LYMPHATIC AND DUCTLESS GLANDS . | 24 | – | 1 | – | – | – | – | – | 3 | 1 | 1 | 2 | 1 | – | – | 1 |
| VIII. „ URINARY SYSTEM . | 175 | 1 | 2 | 3 | 3 | 1 | 1 | 5 | 6 | 1 | – | 3 | 8 | 1 | 2 | 6 |
| IX. „ GENERATIVE SYSTEM | 22 | – | – | 1 | – | – | – | 2 | – | 1 | – | – | 2 | – | 1 | 2 |
| X. „ PREGNANCY AND CHILDBIRTH . . | 78 | 1 | – | – | 1 | 2 | – | 2 | 1 | 1 | 1 | 2 | 10 | – | – | 2 |
| XI. „ LOCOMOTOR SYSTEM | 16 | – | – | – | – | – | – | – | – | – | 1 | – | – | – | – | – |
| XII. „ THE SKIN . . . | 20 | – | 1 | – | – | – | – | 3 | – | – | – | 1 | 1 | – | 1 | 1 |
| C.—OTHER SPECIFIED DISEASES | – | – | – | – | – | – | – | – | – | – | – | – | – | – | – | – |
| D.—CAUSES ILL-DEFINED OR NOT SPECIFIED . . | 824 | 8 | 13 | 36 | 11 | 18 | 14 | 18 | 27 | 14 | 26 | 22 | 68 | 3 | 6 | 62 |
| E.—VIOLENT DEATHS. . . | 144 | 2 | 1 | 5 | 2 | – | 1 | 3 | 4 | 2 | 2 | 1 | 14 | – | 1 | 9 |
| A.—GENERAL DISEASES. | | | | | | | | | | | | | | | | |
| Small-pox { Vaccinated . . . | – | – | – | – | – | – | – | – | – | – | – | – | – | – | – | – |
| Small-pox { Not Vaccinated . . | 2 | – | – | – | – | – | – | – | – | – | – | – | – | – | – | – |
| Small-pox { Doubtful . . . | – | – | – | – | – | – | – | – | – | – | – | – | – | – | – | – |
| Cow-pox, Effects of Vaccination . | – | – | – | – | – | – | – | – | – | – | – | – | – | – | – | – |
| Chicken-pox . . . . . | 1 | – | – | – | – | – | – | – | – | – | – | – | – | – | – | – |
| Measles . . . . . | 140 | – | – | 1 | – | – | – | 2 | 2 | – | – | 2 | 15 | 1 | – | 22 |
| German Measles . . . . | 1 | – | – | – | – | – | – | – | – | – | – | – | – | – | – | – |
| Scarlet Fever . . . . . | 51 | – | – | – | – | – | 1 | 6 | 3 | – | – | 2 | 3 | – | – | 3 |
| Typhus . . . . . | – | – | – | – | – | – | – | – | – | – | – | – | – | – | – | – |
| Plague . . . . . | – | – | – | – | – | – | – | – | – | – | – | – | – | – | – | – |
| Relapsing Fever . . . . | – | – | – | – | – | – | – | – | – | – | – | – | – | – | – | – |
| Influenza . . . . . | 159 | 4 | 3 | 6 | 4 | 1 | 13 | 9 | 8 | 2 | 12 | 4 | 10 | – | 2 | 6 |
| Hooping-cough . . . . . | 171 | 2 | – | 2 | 5 | – | 6 | 10 | 2 | 2 | 1 | 4 | 27 | – | – | 11 |
| Mumps . . . . . | 2 | – | – | – | – | – | – | – | – | – | – | – | – | – | – | – |
| Diphtheria . . . . . | 77 | – | – | – | – | – | – | 7 | 2 | – | 1 | 3 | 4 | 1 | – | 8 |
| Cerebro-spinal Fever . . . | – | – | – | – | – | – | – | – | – | – | – | – | – | – | – | – |
| Pyrexia (origin uncertain) . . | 4 | – | – | 1 | 1 | – | – | – | – | – | – | – | – | – | – | 1 |
| Enteric Fever . . . . . | 51 | 2 | – | 1 | 1 | – | 1 | 2 | 2 | – | – | – | 4 | – | – | 4 |

CAUSES of DEATH in the SMALL TOWN DISTRICTS of the COUNTIES of SCOTLAND during the YEAR 1902.—MALES. (*Continued.*)

| CAUSES OF DEATH. | Dunbarton. | Argyll. | Bute. | Renfrew. | Ayr. | Lanark. | Linlithgow. | Edinburgh. | Haddington. | Berwick. | Peebles. | Selkirk. | Roxburgh. | Dumfries. | Kirkcudbright. | Wigtown. |
|---|---|---|---|---|---|---|---|---|---|---|---|---|---|---|---|---|
| **ALL CAUSES** | 274 | 231 | 86 | 519 | 1100 | 887 | 419 | 270 | 173 | 38 | 71 | 38 | 111 | 112 | 81 | 69 |
| A.—GENERAL DISEASES | 107 | 90 | 43 | 219 | 476 | 398 | 212 | 105 | 69 | 15 | 24 | 20 | 43 | 46 | 39 | 28 |
| B.—LOCAL DISEASES:— | | | | | | | | | | | | | | | | |
| I. DISEASES OF NERVOUS SYSTEM | 20 | 20 | 7 | 41 | 62 | 71 | 22 | 29 | 12 | 4 | 4 | 3 | 7 | 11 | 1 | 4 |
| II. ,, ORGANS OF SPECIAL SENSE | – | – | – | – | 1 | 1 | | – | – | – | 1 | – | – | 1 | 1 | – |
| III. ,, HEART | 42 | 33 | 7 | 57 | 88 | 63 | 21 | 25 | 22 | 5 | 8 | 6 | 20 | 13 | 12 | 7 |
| IV. ,, BLOOD VESSELS | 12 | 10 | 5 | 37 | 58 | 26 | 16 | 14 | 9 | 3 | 14 | 2 | 8 | 5 | 7 | 4 |
| V. ,, RESPIRATORY SYSTEM | 34 | 13 | 10 | 51 | 107 | 99 | 38 | 19 | 15 | 5 | 6 | 2 | 9 | 5 | 4 | 3 |
| VI. ,, DIGESTIVE SYSTEM | 16 | 15 | 5 | 20 | 82 | 79 | 29 | 19 | 7 | – | 4 | – | 7 | 8 | 4 | 5 |
| VII. ,, LYMPHATIC AND DUCTLESS GLANDS | – | 2 | – | – | 2 | – | – | 1 | – | 1 | – | – | – | – | – | – |
| VIII. ,, URINARY SYSTEM | 9 | 14 | 1 | 24 | 40 | 12 | 10 | 4 | 6 | 2 | 4 | – | 3 | 5 | 4 | 3 |
| IX. ,, GENERATIVE SYSTEM | – | – | – | – | – | – | – | – | – | – | – | – | – | – | – | – |
| X. ,, PREGNANCY AND CHILDBIRTH | – | – | – | – | – | – | – | – | – | – | – | – | – | – | – | – |
| XI. ,, LOCOMOTOR SYSTEM | 1 | – | – | – | 2 | 1 | – | 2 | – | – | 1 | – | 1 | 1 | – | – |
| XII. ,, THE SKIN | 2 | 1 | – | – | 1 | – | – | – | – | – | – | – | – | 3 | – | – |
| C.—OTHER SPECIFIED DISEASES | – | – | – | – | – | – | – | – | – | – | – | – | – | – | – | – |
| D.—CAUSES ILL-DEFINED OR NOT SPECIFIED | 16 | 17 | 4 | 48 | 117 | 79 | 37 | 40 | 14 | 1 | 3 | 4 | 8 | 8 | 2 | 12 |
| E.—VIOLENT DEATHS | 15 | 16 | 4 | 22 | 64 | 58 | 34 | 12 | 19 | 2 | 2 | 1 | 5 | 6 | 7 | 3 |
| A.—GENERAL DISEASES. | | | | | | | | | | | | | | | | |
| Small-pox (Vaccinated) | – | – | – | 1 | – | 2 | – | 1 | – | – | – | – | – | – | – | – |
| Small-pox (Not Vaccinated) | – | 2 | – | – | – | 3 | – | – | – | – | – | – | – | – | – | – |
| Small-pox (Doubtful) | – | – | – | – | – | – | – | 1 | – | – | – | – | – | – | – | – |
| Cow-pox, Effects of Vaccination | – | – | – | – | – | – | – | – | – | – | – | – | – | – | – | – |
| Chicken-pox | 1 | – | – | – | – | 1 | – | – | – | – | – | – | – | – | – | – |
| Measles | 5 | – | 1 | 20 | 39 | 22 | 29 | 3 | 1 | – | 2 | – | – | – | – | 4 |
| German Measles | – | – | – | – | – | – | – | – | – | – | – | – | – | – | – | – |
| Scarlet Fever | – | – | – | 9 | 12 | 8 | 2 | – | – | – | – | – | – | – | – | – |
| Typhus | – | – | – | – | – | – | – | – | 2 | – | – | – | – | – | – | – |
| Plague | – | – | – | – | – | – | – | – | – | – | – | – | – | – | – | – |
| Relapsing Fever | – | – | – | – | – | 1 | – | – | – | – | – | – | – | – | – | – |
| Influenza | 5 | 4 | – | 6 | 6 | 11 | 6 | 4 | 2 | 1 | 2 | 1 | – | 5 | 1 | 1 |
| Hooping-cough | 3 | 1 | 2 | 9 | 18 | 18 | 9 | 3 | 1 | – | – | – | 1 | 2 | – | 7 |
| Mumps | – | – | – | 1 | – | – | 1 | – | 1 | – | – | – | – | – | – | – |
| Diphtheria | 2 | 3 | – | 5 | 11 | 9 | 5 | 10 | – | 1 | 3 | – | – | – | 2 | 1 |
| Cerebro-spinal Fever | – | – | – | – | – | – | – | – | – | – | – | – | – | – | – | – |
| Pyrexia (origin uncertain) | – | – | – | – | – | 2 | 1 | – | – | – | – | – | – | – | 1 | – |
| Enteric Fever | 2 | – | – | 8 | 15 | 6 | 3 | 1 | 2 | – | – | 1 | 1 | – | – | – |

CAUSES of DEATH in the SMALL TOWN DISTRICTS of the COUNTIES of SCOTLAND during the YEAR 1902.—FEMALES. (*Continued.*)

| CAUSES OF DEATH. | Dumbarton. | Argyll. | Bute. | Renfrew. | Ayr. | Lanark. | Linlithgow. | Edinburgh. | Haddington. | Berwick. | Peebles. | Selkirk. | Roxburgh. | Dumfries. | Kirkcudbright. | Wigtown. |
|---|---|---|---|---|---|---|---|---|---|---|---|---|---|---|---|---|
| ALL CAUSES | 297 | 229 | 96 | 532 | 1093 | 882 | 374 | 294 | 190 | 41 | 53 | 51 | 111 | 119 | 91 | 83 |
| A.—GENERAL DISEASES | 126 | 89 | 31 | 251 | 438 | 394 | 176 | 113 | 81 | 13 | 23 | 20 | 35 | 46 | 28 | 28 |
| B.—LOCAL DISEASES:— | | | | | | | | | | | | | | | | |
| I. Diseases of Nervous System | 12 | 10 | 6 | 34 | 61 | 54 | 18 | 21 | 10 | 3 | 3 | 3 | 14 | 3 | 8 | 3 |
| II. ,, Organs of Special Sense | 1 | – | – | – | 1 | 2 | – | – | – | – | – | 1 | – | – | – | – |
| III. ,, Heart | 30 | 39 | 19 | 57 | 103 | 86 | 38 | 33 | 26 | 4 | 9 | 7 | 17 | 16 | 17 | 13 |
| IV. ,, Blood Vessels | 23 | 21 | 11 | 29 | 79 | 54 | 24 | 17 | 14 | 4 | 6 | 5 | 10 | 11 | 8 | 4 |
| V. ,, Respiratory System | 27 | 26 | 6 | 41 | 94 | 78 | 36 | 31 | 14 | 4 | 5 | 3 | 8 | 14 | 11 | 9 |
| VI. ,, Digestive System | 19 | 10 | 6 | 30 | 81 | 67 | 30 | 24 | 6 | 4 | 2 | 4 | 9 | 6 | 8 | 8 |
| VII. ,, Lymphatic and Ductless Glands | 4 | 2 | – | 2 | 3 | 2 | – | – | – | – | – | – | – | 1 | – | – |
| VIII. ,, Urinary System | 8 | 7 | 4 | 14 | 49 | 15 | 7 | 10 | 5 | 3 | 3 | – | 2 | 2 | 1 | 2 |
| IX. ,, Generative System | 1 | 1 | – | 2 | 3 | 3 | – | – | 1 | 1 | – | – | – | – | – | 1 |
| X. ,, Pregnancy and Childbirth | 10 | 3 | – | 4 | 16 | 8 | 4 | 2 | 4 | 1 | – | – | 1 | 1 | – | 1 |
| XI. ,, Locomotor System | 1 | – | 2 | 1 | 5 | 4 | 2 | – | – | – | – | – | – | – | – | – |
| XII. ,, The Skin | 2 | – | – | – | 2 | 2 | 1 | 2 | – | – | – | 1 | – | – | 2 | – |
| C.—OTHER SPECIFIED DISEASES | – | – | – | – | – | – | – | – | – | – | – | – | – | – | – | – |
| D.—CAUSES ILL-DEFINED OR NOT SPECIFIED | 25 | 13 | 9 | 56 | 129 | 98 | 35 | 33 | 23 | 4 | 1 | 6 | 14 | 14 | 6 | 12 |
| E.—VIOLENT DEATHS | 8 | 8 | 2 | 11 | 29 | 15 | 3 | 8 | 6 | – | 1 | 1 | 1 | – | 2 | 2 |
| A.—GENERAL DISEASES. | | | | | | | | | | | | | | | | |
| Small-pox—Vaccinated | – | – | – | – | – | – | – | – | – | – | – | – | – | – | – | – |
| Small-pox—Not Vaccinated | – | 1 | – | 1 | – | – | – | – | – | – | – | – | – | – | – | – |
| Small-pox—Doubtful | – | – | – | – | – | – | – | – | – | – | – | – | – | – | – | – |
| Cow-pox, Effects of Vaccination | – | – | – | – | – | – | – | – | – | – | – | – | – | – | – | – |
| Chicken-pox | – | – | – | – | 1 | – | – | – | – | – | – | – | – | – | – | – |
| Measles | 2 | – | 1 | 15 | 26 | 21 | 25 | 3 | – | – | 1 | – | – | – | – | 1 |
| German Measles | – | – | – | – | – | – | – | – | – | 1 | – | – | – | – | – | – |
| Scarlet Fever | – | – | 1 | 7 | 7 | 10 | 4 | 3 | – | – | – | – | 1 | – | – | – |
| Typhus | – | – | – | – | – | – | – | – | – | – | – | – | – | – | – | – |
| Plague | – | – | – | – | – | – | – | – | – | – | – | – | – | – | – | – |
| Relapsing Fever | – | – | – | – | – | – | – | – | – | – | – | – | – | – | – | – |
| Influenza | 5 | 4 | 1 | 5 | 15 | 10 | 5 | 7 | 9 | – | 3 | – | 4 | 4 | 2 | 1 |
| Hooping-cough | 9 | 8 | – | 7 | 19 | 31 | 14 | 3 | 3 | – | 1 | – | – | 3 | – | 1 |
| Mumps | – | – | – | – | – | – | 1 | – | – | – | – | – | – | 1 | – | – |
| Diphtheria | 5 | 1 | – | 13 | 8 | 6 | 3 | 8 | 2 | 2 | – | – | 3 | – | – | – |
| Cerebro-spinal Fever | – | – | – | – | – | – | – | – | – | – | – | – | – | – | – | – |
| Pyrexia (origin uncertain) | – | – | – | – | 1 | – | – | – | – | – | – | – | – | – | – | – |
| Enteric Fever | 2 | 2 | – | 10 | 7 | 6 | 2 | 1 | 4 | – | – | – | – | – | – | – |

CAUSES of DEATH in the SMALL TOWN DISTRICTS of the COUNTIES of SCOTLAND during the YEAR 1902.—MALES. (*Continued.*)

| CAUSES OF DEATH. | Total Small Town Districts. | Shetland. | Orkney. | Caithness. | Ross and Cromarty. | Nairn. | Elgin. | Banff. | Aberdeen. | Kincardine. | Forfar. | Perth. | Fife. | Kinross. | Clackmannan. | Stirling. |
|---|---|---|---|---|---|---|---|---|---|---|---|---|---|---|---|---|
| **A.—GENERAL DISEASES—*contd.*** | | | | | | | | | | | | | | | | |
| Asiatic Cholera | – | – | – | – | – | – | – | – | – | – | – | – | – | – | – | – |
| Epidemic Diarrhœa, Infective Enteritis | 7 | – | – | – | – | – | – | – | – | – | – | – | 2 | – | – | – |
| Diarrhœa (not otherwise defined) | 94 | 1 | – | 1 | – | – | 4 | 1 | 3 | – | 1 | – | 8 | – | – | 6 |
| Dysentery | 1 | – | – | – | – | – | – | – | – | – | – | – | – | – | – | 1 |
| Malaria | 1 | – | – | – | – | – | – | 1 | – | – | – | – | – | – | – | – |
| Rabies, Hydrophobia | – | – | – | – | – | – | – | – | – | – | – | – | – | – | – | – |
| Glanders | – | – | – | – | – | – | – | – | – | – | – | – | – | – | – | – |
| Anthrax (Splenic Fever) | – | – | – | – | – | – | – | – | – | – | – | – | – | – | – | – |
| Tetanus | 8 | – | – | – | – | – | – | – | – | – | – | – | 1 | – | – | 1 |
| Syphilis | 9 | – | – | – | – | – | 2 | – | – | – | – | 1 | – | – | – | – |
| Gonorrhœa | – | – | – | – | – | – | – | – | – | – | – | – | – | – | – | – |
| Puerperal Septicæmia, Sapræmia | – | – | – | – | – | – | – | – | – | – | – | – | – | – | – | – |
| Puerperal Pyæmia | – | – | – | – | – | – | – | – | – | – | – | – | – | – | – | – |
| Phlegmasia Alba Dolens | – | – | – | – | – | – | – | – | – | – | – | – | – | – | – | – |
| Puerperal Fever (not otherwise defined) | – | – | – | – | – | – | – | – | – | – | – | – | – | – | – | – |
| Erysipelas | 21 | – | – | 1 | – | – | – | – | 4 | – | – | – | 1 | – | 1 | – |
| Septicæmia (not Puerperal) | 14 | – | 1 | – | – | – | – | 1 | 1 | – | 1 | – | 2 | – | – | 1 |
| Pyæmia (not Puerperal) | 4 | – | – | – | – | – | – | – | – | – | – | – | 1 | – | – | – |
| Phlegmon, Carbuncle (not Anthrax) | 12 | – | – | – | 1 | – | – | 1 | 1 | 1 | – | – | 1 | – | – | 1 |
| Phagedæna | 7 | – | – | – | – | – | – | – | – | – | – | – | 1 | – | – | 1 |
| Infective Endocarditis | 2 | – | 1 | – | – | – | – | – | – | – | – | – | – | – | – | – |
| Pneumonia — Lobar | 64 | – | – | – | 4 | – | – | – | – | 1 | 5 | – | 6 | – | 1 | 7 |
| Pneumonia — Broncho | 201 | 1 | – | 1 | 3 | 2 | 5 | 5 | 11 | 4 | 2 | 2 | 17 | – | 1 | 11 |
| Pneumonia — Epidemic | 1 | – | – | – | – | – | – | – | – | – | – | – | – | – | – | – |
| Pneumonia — Not defined | 363 | 1 | – | 5 | 3 | 2 | 8 | 9 | 6 | 8 | 4 | 8 | 38 | – | 2 | 21 |
| Other Infective Conditions | 4 | – | – | – | – | – | – | – | – | – | – | 1 | – | – | – | 2 |
| Pulmonary Tuberculosis (Tuberculous Phthisis) | 61 | – | – | 1 | – | – | 1 | 14 | 1 | 1 | 2 | – | 5 | – | – | 4 |
| Phthisis (not otherwise defined) | 495 | 2 | 7 | 9 | 22 | 6 | 16 | 8 | 16 | 3 | 11 | 18 | 34 | – | 10 | 45 |
| Tuberculous Meningitis | 97 | 3 | 2 | 5 | 1 | – | 2 | 5 | 5 | – | 1 | 3 | 4 | – | 2 | 8 |
| Tuberculous Peritonitis | 30 | – | 1 | 1 | – | – | 2 | 2 | 2 | – | 1 | – | 5 | – | 1 | 2 |
| Tabes Mesenterica | 49 | – | – | – | – | – | – | 1 | – | – | 2 | 1 | 4 | – | – | 33 |
| Lupus | – | – | – | – | – | – | – | – | – | – | – | – | – | – | – | – |
| Tubercle of other Organs | 31 | – | 1 | 2 | 1 | – | – | – | 1 | – | – | – | 6 | – | – | 3 |
| General Tuberculosis | 70 | – | 2 | 3 | – | 1 | 1 | 1 | 2 | 1 | 3 | 1 | 3 | – | – | 6 |
| Scrofula | 4 | – | – | – | 1 | – | – | – | – | – | – | – | – | – | – | – |
| Parasitic Diseases | 1 | – | – | – | – | – | 1 | – | – | – | – | – | – | – | – | – |
| Starvation | 1 | – | – | – | – | – | – | – | – | – | – | – | – | – | – | – |
| Scurvy | – | – | – | – | – | – | – | – | – | – | – | – | – | – | – | – |
| Alcoholism, Delirium Tremens | 36 | – | – | 1 | – | – | 1 | – | – | 1 | – | 1 | 3 | 1 | 1 | 3 |
| Opium, Morphia Habit | 1 | – | – | – | – | – | – | 1 | – | – | – | – | – | – | – | – |
| Ptomaine Poisoning | 1 | – | – | – | – | – | – | – | – | – | – | – | – | – | – | – |
| Industrial Poisoning— | | | | | | | | | | | | | | | | |
| By Lead | – | – | – | – | – | – | – | – | – | – | – | – | – | – | – | – |
| ,, Phosphorus | – | – | – | – | – | – | – | – | – | – | – | – | – | – | – | – |
| ,, Arsenic and other Metals | – | – | – | – | – | – | – | – | – | – | – | – | – | – | – | – |

CAUSES of DEATH in the SMALL TOWN DISTRICTS of the COUNTIES of SCOTLAND during the YEAR 1902.—FEMALES. (*Continued.*)

| CAUSES OF DEATH. | Total Small Town Districts. | Shetland. | Orkney. | Caithness. | Ross and Cromarty. | Nairn. | Elgin. | Banff. | Aberdeen. | Kincardine. | Forfar. | Perth. | Fife. | Kinross. | Clackmannan. | Stirling. |
|---|---|---|---|---|---|---|---|---|---|---|---|---|---|---|---|---|
| **A.—GENERAL DISEASES—*contd.*** | | | | | | | | | | | | | | | | |
| Asiatic Cholera | – | – | – | – | – | – | – | – | – | – | – | – | – | – | – | – |
| Epidemic Diarrhœa, Infective Enteritis | 6 | – | – | – | – | – | – | – | – | – | – | – | 4 | – | – | – |
| Diarrhœa (not otherwise defined) | 86 | – | – | – | 1 | – | 5 | – | 1 | – | 1 | – | 9 | – | 1 | 2 |
| Dysentery | – | – | – | – | – | – | – | – | – | – | – | – | – | – | – | – |
| Malaria | – | – | – | – | – | – | – | – | – | – | – | – | – | – | – | – |
| Rabies, Hydrophobia | – | – | – | – | – | – | – | – | – | – | – | – | – | – | – | – |
| Glanders | – | – | – | – | – | – | – | – | – | – | – | – | – | – | – | – |
| Anthrax (Splenic Fever) | – | – | – | – | – | – | – | – | – | – | – | – | – | – | – | – |
| Tetanus | 2 | – | – | – | 1 | – | – | – | – | – | – | – | – | – | – | – |
| Syphilis | 9 | 1 | – | – | – | – | – | – | 1 | – | – | – | – | – | – | – |
| Gonorrhœa | – | – | – | – | – | – | – | – | – | – | – | – | – | – | – | – |
| Puerperal Septicæmia, Sapræmia | 15 | – | – | – | – | – | 1 | – | – | – | – | – | 2 | – | – | 2 |
| Puerperal Pyæmia | – | – | – | – | – | – | – | – | – | – | – | – | – | – | – | – |
| Phlegmasia Alba Dolens | 1 | – | – | – | – | – | – | – | – | – | – | – | – | – | – | 1 |
| Puerperal Fever (not otherwise defined) | 36 | – | – | 2 | 1 | – | – | 1 | 3 | 1 | – | – | 1 | – | – | – |
| Erysipelas | 23 | – | – | – | 1 | – | 1 | – | 1 | 1 | – | 1 | 4 | – | – | 1 |
| Septicæmia (not Puerperal) | 17 | – | – | 1 | – | – | – | – | – | – | 2 | – | – | – | – | 3 |
| Pyæmia (not Puerperal) | 3 | – | – | – | – | – | – | – | 1 | – | – | – | 1 | – | – | – |
| Phlegmon, Carbuncle (not Anthrax) | 8 | – | – | – | – | – | – | 1 | 2 | – | – | – | 2 | – | – | – |
| Phagedæna | 3 | – | – | – | – | – | – | – | 1 | – | – | – | 1 | – | – | – |
| Infective Endocarditis | 2 | – | – | – | – | – | – | – | – | – | – | – | – | – | – | 1 |
| Pneumonia — Lobar | 29 | – | – | – | 3 | – | – | – | 1 | – | – | – | 1 | – | – | 3 |
| Pneumonia — Broncho | 174 | 1 | – | 2 | 5 | – | 3 | 4 | 6 | – | 2 | 1 | 18 | 1 | 1 | 13 |
| Pneumonia — Epidemic | – | – | – | – | – | – | – | – | – | – | – | – | – | – | – | – |
| Pneumonia — Not defined | 220 | – | 2 | 1 | 3 | 2 | 2 | 3 | 5 | 1 | 2 | 4 | 19 | – | 3 | 14 |
| Other Infective Conditions | 2 | – | – | – | – | – | – | 1 | – | – | – | – | – | – | – | – |
| Pulmonary Tuberculosis (Tuberculous Phthisis) | 53 | – | – | 1 | – | 1 | – | 8 | 1 | – | 1 | 2 | 9 | – | – | 2 |
| Phthisis (not otherwise defined) | 519 | 4 | 3 | 9 | 9 | 4 | 15 | 9 | 18 | 4 | 18 | 16 | 38 | 1 | 7 | 31 |
| Tuberculous Meningitis | 76 | 1 | – | 2 | – | – | 1 | 2 | 4 | 1 | 3 | 1 | 10 | – | 1 | 4 |
| Tuberculous Peritonitis | 32 | – | 2 | 1 | – | – | – | 2 | – | 1 | – | – | 2 | – | – | 2 |
| Tabes Mesenterica | 35 | 1 | – | 1 | – | – | – | – | 1 | – | – | – | 2 | – | – | – |
| Lupus | – | – | – | – | – | – | – | – | – | – | – | – | – | – | – | – |
| Tubercle of other Organs | 20 | – | 1 | – | 1 | – | – | 1 | – | – | 2 | 1 | 1 | – | – | – |
| General Tuberculosis | 65 | 1 | 2 | 1 | – | – | 1 | 2 | 5 | 2 | 1 | 4 | 4 | – | – | 5 |
| Scrofula | 3 | – | – | – | – | – | – | – | 1 | – | – | – | – | – | – | – |
| Parasitic Diseases | – | – | – | – | – | – | – | – | – | – | – | – | – | – | – | – |
| Starvation | 4 | – | – | – | – | – | – | – | – | – | – | – | – | – | – | 2 |
| Scurvy | – | – | – | – | – | – | – | – | – | – | – | – | – | – | – | – |
| Alcoholism, Delirium Tremens | 11 | – | – | – | – | – | – | – | – | – | 1 | – | 2 | – | – | 2 |
| Opium, Morphia Habit | – | – | – | – | – | – | – | – | – | – | – | – | – | – | – | – |
| Ptomaine Poisoning | 2 | – | – | – | – | – | – | – | – | – | – | – | – | – | – | – |
| Industrial Poisoning— | | | | | | | | | | | | | | | | |
| By Lead | – | – | – | – | – | – | – | – | – | – | – | – | – | – | – | – |
| „ Phosphorus | – | – | – | – | – | – | – | – | – | – | – | – | – | – | – | – |
| „ Arsenic and other Metals | – | – | – | – | – | – | – | – | – | – | – | – | – | – | – | – |

CAUSES of DEATH in the SMALL TOWN DISTRICTS of the COUNTIES of SCOTLAND during the YEAR 1902.—MALES. (*Continued.*)

| CAUSES OF DEATH. | Dumbarton. | Argyll. | Bute. | Renfrew. | Ayr. | Lanark. | Linlithgow. | Edinburgh. | Haddington. | Berwick. | Peebles. | Selkirk. | Roxburgh. | Dumfries. | Kirkcudbright. | Wigtown. |
|---|---|---|---|---|---|---|---|---|---|---|---|---|---|---|---|---|
| **A.—GENERAL DISEASES—*contd.*** | | | | | | | | | | | | | | | | |
| Asiatic Cholera | – | – | – | – | – | – | – | – | – | – | – | – | – | – | – | – |
| Epidemic Diarrhœa, Infective Enteritis | 1 | – | 2 | – | 1 | 1 | – | – | – | – | – | – | – | – | – | – |
| Diarrhœa (not otherwise defined) | 2 | 3 | 2 | 6 | 23 | 13 | 5 | 2 | 3 | – | 1 | 3 | – | 2 | 1 | – |
| Dysentery | – | – | – | – | – | – | – | – | – | – | – | – | – | – | – | – |
| Malaria | – | – | – | – | – | – | – | – | – | – | – | – | – | – | – | – |
| Rabies, Hydrophobia | – | – | – | – | – | – | – | – | – | – | – | – | – | – | – | – |
| Glanders | – | – | – | – | – | – | – | – | – | – | – | – | – | – | – | – |
| Anthrax (Splenic Fever) | – | – | – | – | – | – | – | – | – | – | – | – | – | – | – | – |
| Tetanus | – | – | – | 1 | – | 1 | – | 3 | – | – | – | – | – | 1 | – | – |
| Syphilis | 1 | – | 1 | 1 | 1 | 1 | – | 1 | – | – | – | – | – | – | – | – |
| Gonorrhœa | – | – | – | – | – | – | – | – | – | – | – | – | – | – | – | – |
| Puerperal Septicæmia, Sapræmia | – | – | – | – | – | – | – | – | – | – | – | – | – | – | – | – |
| Puerperal Pyæmia | – | – | – | – | – | – | – | – | – | – | – | – | – | – | – | – |
| Phlegmasia Alba Dolens | – | – | – | – | – | – | – | – | – | – | – | – | – | – | – | – |
| Puerperal Fever (not otherwise defined) | – | – | – | – | – | – | – | – | – | – | – | – | – | – | – | – |
| Erysipelas | 1 | 1 | – | 1 | 7 | 3 | – | 1 | – | – | – | – | – | – | – | – |
| Septicæmia (not Puerperal) | – | 1 | 1 | – | 2 | 2 | 1 | – | – | – | – | – | – | – | – | – |
| Pyæmia (not Puerperal) | – | – | – | – | 1 | 1 | – | – | 1 | – | – | – | – | – | – | – |
| Phlegmon, Carbuncle (not Anthrax) | 1 | 1 | – | 1 | – | 2 | – | – | – | – | 1 | – | – | – | – | – |
| Phagedæna | 1 | – | – | 2 | 1 | – | – | – | – | 1 | – | – | – | – | – | – |
| Infective Endocarditis | – | – | 1 | – | – | – | – | – | – | – | – | – | – | – | – | – |
| Pneumonia — Lobar | 1 | – | – | 10 | 14 | – | 6 | 2 | 3 | 1 | 1 | 1 | – | 1 | – | – |
| Pneumonia — Broncho | 12 | 3 | 1 | 13 | 32 | 12 | 15 | 3 | 5 | – | 1 | 1 | 3 | 3 | – | 2 |
| Pneumonia — Epidemic | – | – | – | – | – | – | – | – | – | – | – | – | – | – | – | – |
| Pneumonia — Not defined | 9 | 10 | 11 | 21 | 67 | 36 | 20 | 11 | 9 | 2 | 2 | 2 | 8 | 4 | 3 | 3 |
| Other Infective Conditions | 1 | – | – | – | – | – | – | – | – | – | – | – | – | – | – | – |
| Pulmonary Tuberculosis (Tuberculous Phthisis) | 1 | 6 | – | 3 | 7 | 4 | 6 | – | 1 | – | – | 1 | 2 | 1 | – | – |
| Phthisis (not otherwise defined) | 23 | 17 | 7 | 39 | 86 | 44 | 23 | 17 | 13 | 3 | 2 | 4 | 9 | 7 | 13 | 1 |
| Tuberculous Meningitis | 7 | 2 | 2 | 6 | 13 | 10 | 1 | 4 | 3 | 1 | – | – | – | 2 | 3 | 2 |
| Tuberculous Peritonitis | – | 1 | – | 1 | 2 | 3 | – | 2 | 1 | – | – | – | 1 | 1 | 1 | – |
| Tabes Mesenterica | 1 | – | – | 3 | 9 | 10 | 7 | 2 | – | 2 | 1 | 1 | 1 | – | 1 | – |
| Lupus | – | – | – | – | – | – | – | – | – | – | – | – | – | – | – | – |
| Tubercle of other Organs | 2 | 2 | – | 1 | 9 | 1 | 2 | 2 | – | – | – | – | – | – | 1 | – |
| General Tuberculosis | 3 | 1 | – | 3 | 9 | 12 | 6 | 4 | 2 | – | 1 | 1 | 1 | 1 | 2 | – |
| Scrofula | 2 | – | – | – | 1 | – | – | – | – | – | – | – | – | – | – | – |
| Parasitic Diseases | – | – | – | – | – | – | – | – | – | – | – | – | – | – | – | – |
| Starvation | – | – | – | – | 1 | – | – | – | – | – | – | – | – | – | – | – |
| Scurvy | – | – | – | – | – | – | – | – | – | – | – | – | – | – | – | – |
| Alcoholism, Delirium Tremens | 2 | 2 | 1 | 4 | 2 | 7 | 2 | 2 | – | 1 | – | – | – | 1 | – | – |
| Opium, Morphia Habit | – | – | – | – | – | – | – | – | – | – | – | – | – | – | – | – |
| Ptomaine Poisoning | | | | – | – | – | 1 | – | – | | – | – | – | – | – | – |
| Industrial Poisoning— | | | | | | | | | | | | | | | | |
| By Lead | – | – | – | – | – | – | – | – | – | – | – | – | – | – | – | – |
| „ Phosphorus | – | – | – | – | – | – | – | – | – | – | – | – | – | – | – | – |
| „ Arsenic and other Metals | – | – | – | – | | – | – | – | – | – | – | – | – | – | – | – |

CAUSES of DEATH in the SMALL TOWN DISTRICTS of the COUNTIES of SCOTLAND during the YEAR 1902.—FEMALES. (*Continued.*)

| CAUSES OF DEATH. | Dumbarton. | Argyll. | Bute. | Renfrew. | Ayr. | Lanark. | Linlithgow. | Edinburgh. | Haddington. | Berwick. | Peebles. | Selkirk. | Roxburgh. | Dumfries. | Kirkcudbright. | Wigtown. |
|---|---|---|---|---|---|---|---|---|---|---|---|---|---|---|---|---|
| **A.—GENERAL DISEASES—*contd.*** | | | | | | | | | | | | | | | | |
| Asiatic Cholera | – | – | – | – | – | – | – | – | – | – | – | – | – | – | – | – |
| Epidemic Diarrhœa, Infective Enteritis | – | – | – | – | – | 1 | – | – | – | – | 1 | – | – | – | – | – |
| Diarrhœa (not otherwise defined) | 3 | 2 | – | 5 | 17 | 19 | 7 | 3 | 2 | – | 1 | 1 | 2 | – | – | 4 |
| Dysentery | – | – | – | – | – | – | – | – | – | – | – | – | – | – | – | – |
| Malaria | – | – | – | – | – | – | – | – | – | – | – | – | – | – | – | – |
| Rabies, Hydrophobia | – | – | – | – | – | – | – | – | – | – | – | – | – | – | – | – |
| Glanders | – | – | – | – | – | – | – | – | – | – | – | – | – | – | – | – |
| Anthrax (Splenic Fever) | – | – | – | – | – | – | – | – | – | – | – | – | – | – | – | – |
| Tetanus | – | – | – | 1 | – | – | – | – | – | – | – | – | – | – | – | – |
| Syphilis | – | 1 | – | 3 | – | 2 | 1 | – | – | – | – | – | – | – | – | – |
| Gonorrhœa | – | – | – | – | – | – | – | – | – | – | – | – | – | – | – | – |
| Puerperal Septicæmia, Sapræmia | – | – | – | 3 | – | 1 | 2 | 3 | – | – | – | – | 1 | – | – | – |
| Puerperal Pyæmia | – | – | – | – | – | – | – | – | – | – | – | – | – | – | – | – |
| Phlegmasia Alba Dolens | – | – | – | – | – | – | – | – | – | – | – | – | – | – | – | – |
| Puerperal Fever (not otherwise defined) | 2 | 2 | – | 5 | 5 | 6 | 2 | 1 | – | – | – | – | – | 2 | 1 | 1 |
| Erysipelas | – | 3 | – | 2 | 2 | 2 | 1 | 1 | 1 | – | – | 1 | – | – | – | – |
| Septicæmia (not Puerperal) | – | – | – | 1 | 4 | 3 | 2 | – | – | – | 1 | – | – | – | – | – |
| Pyæmia (not Puerperal) | 1 | – | – | – | – | – | – | – | – | – | – | – | – | – | – | – |
| Phlegmon, Carbuncle (not Anthrax) | – | – | – | 1 | 1 | 1 | – | – | – | – | – | – | – | – | – | – |
| Phagedæna | – | – | – | – | 1 | – | – | – | – | – | – | – | – | – | – | – |
| Infective Endocarditis | – | – | – | – | 1 | – | – | – | – | – | – | – | – | – | – | – |
| Pneumonia — Lobar | 2 | 1 | 1 | 4 | 3 | 2 | 5 | 1 | 1 | – | – | – | – | – | 1 | – |
| Pneumonia — Broncho | 6 | 1 | 1 | 16 | 26 | 40 | 10 | 1 | 8 | – | 1 | 2 | – | 2 | 3 | – |
| Pneumonia — Epidemic | – | – | – | – | – | – | – | – | – | – | – | – | – | – | – | – |
| Pneumonia — Not defined | 9 | 4 | 11 | 15 | 27 | 54 | 8 | 16 | 6 | 1 | – | – | 5 | 3 | – | – |
| Other Infective Conditions | – | – | – | – | 1 | – | – | – | – | – | – | – | – | – | – | – |
| Pulmonary Tuberculosis (Tuberculous Phthisis) | 1 | 3 | – | 3 | 5 | – | 3 | – | 4 | – | – | – | 2 | – | 3 | 4 |
| Phthisis (not otherwise defined) | 28 | 21 | 6 | 50 | 88 | 54 | 21 | 21 | 12 | 2 | 6 | 4 | 2 | 8 | 4 | 6 |
| Tuberculous Meningitis | 5 | 2 | 1 | 10 | 10 | 9 | 3 | 2 | 1 | 1 | – | – | – | 1 | 1 | – |
| Tuberculous Peritonitis | 3 | 1 | – | 3 | 2 | 5 | – | 3 | 1 | – | – | – | 3 | – | – | 1 |
| Tabes Mesenterica | – | – | 2 | 3 | 11 | 10 | 2 | – | – | 1 | – | 1 | – | – | – | – |
| Lupus | – | – | – | – | – | – | – | – | – | – | – | – | – | – | – | – |
| Tubercle of other Organs | 2 | – | – | 2 | 6 | 2 | 1 | – | – | – | – | – | – | – | – | – |
| General Tuberculosis | – | 3 | – | 6 | 6 | 12 | 2 | 3 | 1 | – | – | 1 | – | 2 | 1 | – |
| Scrofula | – | – | – | – | 1 | – | – | 1 | – | – | – | – | – | – | – | – |
| Parasitic Diseases | – | – | – | – | – | – | – | – | – | – | – | – | – | – | – | – |
| Starvation | – | – | – | – | 2 | – | – | – | – | – | – | – | – | – | – | – |
| Scurvy | – | – | – | – | – | – | – | – | – | – | – | – | – | – | – | – |
| Alcoholism, Delirium Tremens | 1 | – | – | – | 2 | – | 1 | 2 | – | – | – | – | – | – | – | – |
| Opium, Morphia Habit | – | – | – | – | – | – | – | – | – | – | – | – | – | – | – | – |
| Ptomaine Poisoning | – | – | – | 1 | – | – | 1 | – | – | – | – | – | – | – | – | – |
| Industrial Poisoning— | | | | | | | | | | | | | | | | |
| By Lead | – | – | – | – | – | – | – | – | – | – | – | – | – | – | – | – |
| ,, Phosphorus | – | – | – | – | – | – | – | – | – | – | – | – | – | – | – | – |
| ,, Arsenic and other Metals | – | – | – | – | – | – | – | – | – | – | – | – | – | – | – | – |

CAUSES of DEATH in the SMALL TOWN DISTRICTS of the COUNTIES of SCOTLAND during the YEAR 1902.—MALES. (*Continued.*)

| CAUSES OF DEATH. | Total Small Town Districts. | Shetland. | Orkney. | Caithness. | Ross and Cromarty. | Nairn. | Elgin. | Banff. | Aberdeen. | Kincardine. | Forfar. | Perth. | Fife. | Kinross. | Clackmannan. | Stirling. |
|---|---|---|---|---|---|---|---|---|---|---|---|---|---|---|---|---|
| **A.—GENERAL DISEASES—*contd.*** | | | | | | | | | | | | | | | | |
| Rheumatic Fever, Acute Rheumatism | 29 | 1 | – | 1 | 1 | – | – | 1 | 1 | – | – | – | 1 | – | – | 3 |
| Rheumatism of Heart | 2 | – | – | – | – | – | 1 | – | – | – | – | – | – | – | – | – |
| Chronic Rheumatism | 3 | – | – | – | – | – | – | – | – | – | – | – | – | – | – | – |
| Rheumatic Arthritis, Rheumatic Gout | 3 | – | – | – | – | – | – | – | 1 | – | – | – | – | – | – | – |
| Gout | 1 | – | – | – | – | – | – | – | – | – | – | – | 1 | – | – | – |
| Carcinoma | 111 | 1 | 1 | 2 | 1 | – | 2 | 4 | 2 | – | 3 | 5 | 17 | – | 1 | 5 |
| Sarcoma | 13 | – | – | – | 1 | – | 1 | – | 1 | – | 1 | – | 2 | – | – | – |
| Cancer, Malignant Disease (not otherwise defined) | 144 | 1 | 2 | 5 | 6 | 2 | 7 | 4 | 3 | 1 | 2 | 7 | 13 | – | 4 | 9 |
| Rickets | 2 | – | – | – | – | – | – | – | – | – | – | – | – | – | – | – |
| Purpura | 2 | – | – | – | – | – | – | – | – | – | – | – | – | – | – | – |
| Hæmophilia, Hæmorrhagic Diathesis | – | – | – | – | – | – | – | – | – | – | – | – | – | – | – | – |
| Anæmia, Leucocythæmia | 34 | – | – | 1 | 1 | – | – | 2 | – | 1 | – | 1 | – | – | – | – |
| Diabetes Mellitus | 31 | – | – | 1 | 1 | – | 2 | – | – | 1 | – | – | 1 | – | – | – |
| Premature Birth | 236 | – | 1 | 5 | 4 | 2 | 7 | 6 | 8 | – | 10 | 5 | 22 | 1 | 1 | 9 |
| Congenital Defects | 56 | – | – | – | 1 | – | – | 3 | 1 | 1 | 1 | – | 9 | – | – | 2 |
| Injury at Birth | 11 | – | – | – | – | – | – | – | 1 | – | – | 2 | 2 | – | – | 1 |
| Atelectasis | 20 | – | – | – | – | – | 1 | – | 1 | – | – | – | 2 | – | – | 3 |
| Want of Breast Milk | 5 | – | – | – | – | – | – | – | – | – | – | – | – | – | – | – |
| Teething | 30 | – | – | 3 | – | 1 | 1 | 1 | – | – | 1 | – | 6 | – | – | 2 |
| **B.—LOCAL DISEASES.** | | | | | | | | | | | | | | | | |
| **DISEASES OF NERVOUS SYSTEM.** | | | | | | | | | | | | | | | | |
| Meningitis, Inflammation of Brain | 136 | – | 1 | 2 | 3 | – | 4 | 3 | 2 | 2 | 4 | 1 | 16 | – | 1 | 12 |
| Softening of Brain | 31 | – | 1 | 1 | – | – | 1 | – | 1 | – | 1 | – | 2 | – | – | 1 |
| General Paralysis of Insane | 25 | – | – | – | – | – | – | – | 1 | – | – | – | – | – | – | 13 |
| Insanity (not Puerperal) | 16 | – | – | 1 | – | – | 1 | – | – | – | – | 1 | 1 | – | – | – |
| Chorea | 1 | – | – | – | – | – | – | – | – | – | – | – | – | – | – | – |
| Epilepsy | 40 | 1 | – | 3 | 1 | – | 2 | 1 | 1 | – | – | 1 | 5 | – | 1 | 2 |
| Convulsions | 115 | 1 | 1 | 10 | 2 | 2 | – | 5 | 5 | – | 2 | 3 | 7 | – | – | 9 |
| Laryngismus Stridulus | 7 | 1 | – | – | – | – | – | – | – | – | – | – | 2 | – | – | – |
| Locomotor Ataxy | 12 | – | – | – | – | – | – | 1 | 2 | – | – | 2 | – | – | – | 1 |
| Paraplegia, Diseases of Cord | 32 | – | – | – | 1 | – | 1 | – | – | – | 1 | 1 | 2 | – | – | 1 |
| Neuritis; Peripheral, Poly-neuritis | 4 | – | – | – | – | – | – | – | – | – | – | – | 2 | – | – | – |
| Brain Tumour (not Specific) | 13 | – | – | – | – | – | – | 1 | – | 1 | 1 | – | 2 | – | – | – |
| Other Diseases of Nervous System | 72 | 3 | – | – | – | – | 1 | 1 | – | – | 1 | 3 | 5 | – | 1 | 6 |
| **DISEASES OF ORGANS OF SPECIAL SENSE.** | | | | | | | | | | | | | | | | |
| Otitis, Mastoid Disease | 6 | – | – | – | 1 | – | – | – | – | – | – | – | – | – | – | 2 |
| Epistaxis, Diseases of Nose | 5 | – | – | – | – | – | – | 1 | – | 1 | – | – | 1 | – | – | – |
| Ophthalmia, Diseases of Eye | – | – | – | – | – | – | – | – | – | – | – | – | – | – | – | – |
| **DISEASES OF HEART.** | | | | | | | | | | | | | | | | |
| Valvular Disease, Endocarditis (not Infective) | 191 | – | 1 | 7 | 1 | 1 | 5 | 4 | 4 | – | 4 | 6 | 18 | – | 4 | 8 |
| Pericarditis | 5 | – | – | 1 | – | – | – | – | – | – | – | 1 | – | – | – | – |
| Hypertrophy of Heart | 2 | – | – | – | – | – | – | – | – | – | – | – | 1 | – | – | – |
| Angina Pectoris | 21 | – | – | – | – | – | – | – | 2 | – | – | – | 4 | – | – | 2 |
| Dilatation of Heart | 15 | – | – | 1 | – | – | – | – | – | – | – | – | – | – | 1 | 1 |
| Fatty Degeneration of Heart | 17 | – | 1 | – | – | 1 | 1 | – | – | – | – | 1 | 4 | – | – | – |
| Syncope, Heart Disease (not specified) | 441 | 6 | 2 | 9 | – | 4 | 16 | 9 | 16 | 6 | 8 | 15 | 49 | 4 | 2 | 32 |

CAUSES of DEATH in the SMALL TOWN DISTRICTS of the COUNTIES of SCOTLAND during the YEAR 1902.—FEMALES. (*Continued.*)

| CAUSES OF DEATH. | Total Small Town Districts. | Shetland. | Orkney. | Caithness. | Ross and Cromarty. | Nairn. | Elgin. | Banff. | Aberdeen. | Kincardine. | Forfar. | Perth. | Fife. | Kinross. | Clackmannan. | Stirling. |
|---|---|---|---|---|---|---|---|---|---|---|---|---|---|---|---|---|
| **A.—GENERAL DISEASES—*contd.*** | | | | | | | | | | | | | | | | |
| Rheumatic Fever, Acute Rheumatism | 28 | – | – | 1 | – | – | 1 | – | 2 | – | – | 2 | 3 | – | – | 1 |
| Rheumatism of Heart | 2 | – | – | – | – | – | – | – | 2 | – | – | – | – | – | – | – |
| Chronic Rheumatism | 11 | 1 | – | 1 | 1 | – | 1 | – | – | 1 | – | – | – | – | – | 1 |
| Rheumatic Arthritis, Rheumatic Gout | 9 | 1 | – | – | 2 | – | 1 | – | – | 1 | – | – | – | – | – | – |
| Gout | – | – | – | – | – | – | – | – | – | – | – | – | – | – | – | – |
| Carcinoma | 184 | 1 | 1 | 1 | – | – | 7 | 7 | 7 | 2 | 10 | 20 | 23 | – | 1 | 4 |
| Sarcoma | 18 | 1 | – | – | – | – | – | 1 | 3 | – | – | 1 | 2 | – | – | – |
| Cancer, Malignant Disease (not otherwise defined) | 238 | – | 2 | 3 | 7 | 1 | 2 | 9 | 7 | 3 | 5 | 8 | 24 | – | 4 | 11 |
| Rickets | 6 | – | – | – | – | – | – | – | – | – | – | – | 2 | – | – | – |
| Purpura | 2 | – | – | – | – | – | – | – | – | – | – | – | 1 | – | – | – |
| Hæmophilia, Hæmorrhagic Diathesis | 1 | – | – | – | – | – | – | – | – | – | – | – | – | – | – | – |
| Anæmia, Leuccocythæmia | 41 | 1 | – | – | – | – | 1 | – | 1 | – | 1 | – | 7 | – | 3 | 1 |
| Diabetes Mellitus | 39 | – | 1 | – | 1 | – | 1 | – | 4 | – | 1 | 1 | 4 | – | 1 | 2 |
| Premature Birth | 200 | – | 1 | – | 2 | 1 | 6 | 5 | 6 | 1 | 7 | 7 | 24 | – | 3 | 14 |
| Congenital Defects | 68 | – | – | – | – | – | 1 | 2 | 2 | – | 2 | 1 | 6 | – | 1 | 2 |
| Injury at Birth | 6 | – | – | – | – | – | – | – | – | – | – | – | 2 | – | 1 | – |
| Atelectasis | 15 | – | – | – | – | – | – | – | – | 1 | – | 1 | 2 | – | 1 | – |
| Want of Breast Milk | 2 | – | – | – | – | – | – | – | – | – | – | – | – | – | – | – |
| Teething | 14 | 3 | – | 2 | – | 1 | 1 | 1 | – | – | – | – | 3 | – | – | – |
| **B.—LOCAL DISEASES.** | | | | | | | | | | | | | | | | |
| DISEASES OF NERVOUS SYSTEM. | | | | | | | | | | | | | | | | |
| Meningitis, Inflammation of Brain | 124 | – | – | 2 | 2 | 1 | 1 | 2 | – | – | 2 | 2 | 10 | – | – | 19 |
| Softening of Brain | 35 | – | – | – | – | – | – | – | 3 | 1 | 1 | – | 2 | – | – | 1 |
| General Paralysis of Insane | 8 | – | – | – | – | – | – | – | – | – | – | – | – | – | – | 3 |
| Insanity (not Puerperal) | 20 | – | – | – | – | – | – | – | – | – | 2 | 1 | 4 | – | – | 1 |
| Chorea | 2 | – | – | – | – | – | – | – | – | – | – | – | 1 | – | – | 1 |
| Epilepsy | 31 | – | – | 4 | – | – | – | 2 | 1 | – | – | – | 2 | – | – | 1 |
| Convulsions | 73 | – | – | 1 | 2 | 2 | 1 | – | 5 | – | – | 2 | 10 | – | – | 8 |
| Laryngismus Stridulus | 6 | – | – | – | – | – | – | – | – | – | – | – | 2 | – | – | – |
| Locomotor Ataxy | 3 | – | – | – | – | 1 | – | – | – | – | 1 | – | – | – | – | 1 |
| Paraplegia, Diseases of Cord | 34 | – | – | 1 | – | 1 | 2 | 2 | 1 | 1 | 1 | 1 | 3 | – | 1 | 2 |
| Neuritis; Peripheral, Poly-neuritis | 3 | – | – | – | – | – | – | – | – | – | – | – | – | – | – | – |
| Brain Tumour (not Specific) | 10 | – | 1 | 1 | – | – | – | – | 1 | – | 1 | – | 1 | – | – | 2 |
| Other Diseases of Nervous System | 70 | 1 | 1 | – | – | – | 1 | 1 | 1 | – | 2 | 4 | 5 | – | – | 4 |
| DISEASES OF ORGANS OF SPECIAL SENSE. | | | | | | | | | | | | | | | | |
| Otitis, Mastoid Disease | 8 | – | – | – | – | – | – | – | 1 | – | – | – | 2 | – | – | 1 |
| Epistaxis, Diseases of Nose | 2 | – | – | – | – | – | – | – | – | – | – | – | – | – | 1 | – |
| Ophthalmia, Diseases of Eye | – | – | – | – | – | – | – | – | – | – | – | – | – | – | – | – |
| DISEASES OF HEART. | | | | | | | | | | | | | | | | |
| Valvular Disease, Endocarditis (not Infective) | 262 | – | 2 | 7 | 1 | – | 4 | 5 | 4 | 1 | 8 | 8 | 41 | – | 7 | 14 |
| Pericarditis | 10 | – | – | – | – | – | – | – | – | – | – | 1 | 5 | – | – | 1 |
| Hypertrophy of Heart | 3 | – | – | – | – | – | – | – | – | – | – | – | – | – | 2 | – |
| Angina Pectoris | 11 | – | – | – | – | – | 1 | – | 2 | – | – | – | 2 | – | – | – |
| Dilatation of Heart | 12 | – | – | – | – | | – | 3 | – | – | – | – | 1 | – | – | 1 |
| Fatty Degeneration of Heart | 36 | – | – | – | – | – | 1 | 1 | – | – | – | 1 | 3 | – | 1 | 5 |
| Syncope, Heart Disease (not specified) | 549 | 7 | 9 | 9 | 8 | 9 | 19 | 18 | 23 | 5 | 18 | 23 | 44 | 2 | 4 | 38 |

CAUSES of DEATH in the SMALL TOWN DISTRICTS of the COUNTIES of SCOTLAND during the YEAR 1902.—MALES. (*Continued.*)

| CAUSES OF DEATH. | Dumbarton. | Argyll. | Bute. | Renfrew. | Ayr. | Lanark. | Linlithgow. | Edinburgh. | Haddington. | Berwick. | Peebles. | Selkirk. | Roxburgh. | Dumfries. | Kirkcudbright. | Wigtown. |
|---|---|---|---|---|---|---|---|---|---|---|---|---|---|---|---|---|
| **A.—GENERAL DISEASES—*contd.*** | | | | | | | | | | | | | | | | |
| Rheumatic Fever, Acute Rheumatism | 1 | 1 | – | 1 | 5 | 4 | 3 | 2 | 2 | – | – | – | 1 | – | – | – |
| Rheumatism of Heart | – | – | – | – | 1 | – | – | – | – | – | – | – | – | – | – | – |
| Chronic Rheumatism | – | 1 | – | – | – | – | – | 1 | – | – | – | – | – | – | – | 1 |
| Rheumatic Arthritis, Rheumatic Gout | – | – | – | 2 | – | – | – | – | – | – | – | – | – | – | – | – |
| Gout | – | – | – | – | – | – | – | – | – | – | – | – | – | – | – | – |
| Carcinoma | 2 | 6 | 2 | 6 | 15 | 8 | [illegible] | 4 | 3 | 1 | 2 | – | 1 | [illegible] | [illegible] | 2 |
| Sarcoma | – | – | – | 1 | 2 | 1 | – | 1 | – | – | – | 1 | – | – | – | 1 |
| Cancer, Malignant Disease (not otherwise defined) | 1 | 9 | 3 | 11 | 18 | 6 | 6 | 4 | 2 | 1 | 1 | 1 | 8 | 3 | 4 | – |
| Rickets | – | – | – | – | – | 2 | – | – | – | – | – | – | – | – | – | – |
| Purpura | – | 1 | – | – | 1 | – | – | – | – | – | – | – | – | – | – | – |
| Hæmophilia, Hæmorrhagic Diathesis | – | – | – | – | – | – | – | – | – | – | – | – | – | – | – | – |
| Anæmia, Leucocythæmia | 3 | 2 | – | 2 | 3 | 5 | 2 | 2 | 3 | – | 1 | – | 1 | 3 | – | 1 |
| Diabetes Mellitus | 2 | 1 | – | 1 | 6 | 7 | 1 | – | 1 | – | – | – | 1 | 3 | 1 | 1 |
| Premature Birth | 3 | 7 | 5 | 12 | 39 | 35 | 28 | 10 | 5 | – | 2 | 2 | 2 | 4 | – | 1 |
| Congenital Defects | 3 | – | – | 4 | 13 | 11 | 6 | – | – | – | – | – | 1 | – | – | – |
| Injury at Birth | 1 | – | 1 | – | 1 | 1 | 1 | – | – | – | – | – | – | – | – | – |
| Atelectasis | 1 | – | – | 1 | 1 | 5 | 3 | 2 | – | – | – | – | – | – | – | – |
| Want of Breast Milk | – | – | – | – | 1 | 2 | 1 | – | 1 | – | – | – | – | – | – | – |
| Teething | 1 | 2 | – | 3 | 1 | 4 | – | – | 2 | – | 1 | – | 1 | – | – | – |
| **B.—LOCAL DISEASES.** | | | | | | | | | | | | | | | | |
| **DISEASES OF NERVOUS SYSTEM.** | | | | | | | | | | | | | | | | |
| Meningitis, Inflammation of Brain | 5 | 2 | 1 | 10 | [illegible]2 | [illegible]4 | 7 | 7 | 1 | [illegible]1 | – | – | 2 | 1 | 1 | 1 |
| Softening of Brain | 2 | – | – | 2 | 5 | 3 | – | 6 | – | 1 | – | 1 | – | 1 | – | 2 |
| General Paralysis of Insane | – | – | – | 1 | – | 6 | – | 2 | 1 | – | – | – | 1 | – | – | – |
| Insanity (not Puerperal) | – | 1 | – | – | 2 | 2 | – | 1 | 3 | – | 1 | 1 | 1 | – | – | – |
| Chorea | – | – | – | – | 1 | – | – | – | – | – | – | – | – | – | – | – |
| Epilepsy | 1 | 1 | – | 6 | 3 | 8 | – | 1 | 1 | – | – | – | – | 1 | – | – |
| Convulsions | 6 | 8 | 2 | 4 | 12 | 13 | 9 | 8 | 3 | – | – | – | 1 | 2 | – | – |
| Laryngismus Stridulus | 1 | – | – | – | 1 | – | 1 | – | – | – | – | – | – | 1 | – | – |
| Locomotor Ataxy | 2 | 1 | – | – | 1 | – | – | 1 | – | – | – | – | – | – | – | 1 |
| Paraplegia, Diseases of Cord | 2 | 2 | 2 | 7 | 4 | 4 | 2 | 1 | – | – | – | 1 | – | – | – | – |
| Neuritis; Peripheral, Poly-neuritis | – | – | – | 1 | – | – | – | – | – | – | – | – | 1 | – | – | – |
| Brain Tumour (not Specific) | – | 1 | – | 2 | 1 | 2 | – | – | – | 1 | – | – | – | 1 | – | – |
| Other Diseases of Nervous System | 1 | 4 | 2 | 8 | 10 | 9 | 3 | 2 | 3 | 1 | 3 | – | 1 | 4 | – | – |
| **DISEASES OF ORGANS OF SPECIAL SENSE.** | | | | | | | | | | | | | | | | |
| Otitis, Mastoid Disease | – | – | – | – | – | – | – | – | – | – | 1 | – | – | 1 | 1 | – |
| Epistaxis, Diseases of Nose | – | – | – | – | 1 | 1 | – | – | – | – | – | – | – | – | – | – |
| Ophthalmia, Diseases of Eye | – | – | – | – | – | – | – | – | – | – | – | – | – | – | – | – |
| **DISEASES OF HEART.** | | | | | | | | | | | | | | | | |
| Valvular Disease, Endocarditis (not Infective) | 15 | 12 | 2 | 19 | 19 | 19 | 10 | 10 | 4 | – | 3 | 1 | 4 | 2 | 5 | 3 |
| Pericarditis | – | – | – | 1 | 2 | – | – | – | – | – | – | – | – | – | – | – |
| Hypertrophy of Heart | 1 | – | – | – | – | – | – | – | – | – | – | – | – | – | – | – |
| Angina Pectoris | 4 | 2 | – | 2 | 2 | 1 | – | – | 2 | – | – | – | – | – | – | – |
| Dilatation of Heart | – | 3 | – | 3 | 3 | – | 1 | – | 1 | – | – | – | – | 1 | – | – |
| Fatty Degeneration of Heart | – | – | – | 1 | 3 | – | – | 2 | – | – | 1 | – | – | 1 | 1 | – |
| Syncope, Heart Disease (not specified) | 22 | 16 | 5 | 31 | 59 | 43 | 10 | 13 | 15 | 5 | 4 | 5 | 16 | 9 | 6 | 4 |

CAUSES of DEATH in the SMALL TOWN DISTRICTS of the COUNTIES of SCOTLAND during the YEAR 1902.—FEMALES. (*Continued.*)

| CAUSES OF DEATH. | Dumbarton. | Argyll. | Bute. | Renfrew. | Ayr. | Lanark. | Linlithgow. | Edinburgh. | Haddington. | Berwick. | Peebles. | Selkirk. | Roxburgh. | Dumfries. | Kirkcudbright. | Wigtown. |
|---|---|---|---|---|---|---|---|---|---|---|---|---|---|---|---|---|
| **A.—GENERAL DISEASES—*contd.*** | | | | | | | | | | | | | | | | |
| Rheumatic Fever, Acute Rheumatism | 6 | – | – | 3 | 4 | 1 | 2 | – | 1 | 1 | – | – | – | – | – | – |
| Rheumatism of Heart | – | – | – | – | – | – | – | – | – | – | – | – | – | – | – | – |
| Chronic Rheumatism | – | 1 | – | – | 1 | – | – | 1 | – | – | – | – | – | – | – | 2 |
| Rheumatic Arthritis, Rheumatic Gout | – | – | – | 1 | 2 | 1 | – | – | – | – | – | – | – | – | – | – |
| Gout | – | – | – | – | – | – | – | – | – | – | – | – | – | – | – | – |
| Carcinoma | 6 | 5 | 1 | 13 | 23 | 19 | 8 | 4 | 6 | 1 | 2 | 3 | 1 | 4 | 3 | 1 |
| Sarcoma | – | – | 1 | 1 | 2 | 3 | – | – | 1 | – | – | – | – | 1 | 1 | – |
| Cancer, Malignant Disease (not otherwise defined) | 10 | 10 | 1 | 23 | 37 | 12 | 11 | 8 | 5 | 1 | 4 | 7 | 8 | 8 | 5 | 2 |
| Rickets | 1 | – | – | – | 1 | – | 1 | 1 | – | – | – | – | – | – | – | – |
| Purpura | – | – | – | – | 1 | – | – | – | – | – | – | – | – | – | – | – |
| Hæmophilia, Hæmorrhagic Diathesis | – | – | – | – | – | – | 1 | – | – | – | – | – | – | – | – | – |
| Anæmia, Leucocythæmia | 1 | 2 | 1 | 2 | 11 | 3 | 1 | 1 | 3 | – | 1 | – | – | – | – | – |
| Diabetes Mellitus | 3 | – | – | – | 10 | 3 | – | – | 2 | 1 | 1 | – | – | – | 1 | 2 |
| Premature Birth | 6 | 9 | 1 | 9 | 25 | 28 | 20 | 9 | 7 | – | – | – | 3 | 4 | 1 | 1 |
| Congenital Defects | 6 | 2 | – | 6 | 11 | 14 | 5 | 2 | 1 | 1 | – | – | – | 2 | 1 | – |
| Injury at Birth | – | – | – | – | 1 | 1 | – | – | – | – | – | – | – | – | – | 1 |
| Atelectasis | – | – | 1 | – | 3 | 2 | – | 4 | – | – | – | – | – | – | – | – |
| Want of Breast Milk | – | – | – | – | 1 | – | 1 | – | – | – | – | – | – | – | – | – |
| Teething | 1 | – | – | 1 | – | – | – | – | – | – | – | – | – | 1 | – | – |
| **B.—LOCAL DISEASES.** | | | | | | | | | | | | | | | | |
| **DISEASES OF NERVOUS SYSTEM.** | | | | | | | | | | | | | | | | |
| Meningitis, Inflammation of Brain | 1 | 3 | 1 | 10 | 20 | 26 | 7 | 5 | 2 | – | – | 1 | 3 | 1 | 3 | – |
| Softening of Brain | 3 | – | 1 | 5 | 3 | 2 | 1 | 2 | 1 | – | 2 | – | 5 | 1 | – | 1 |
| General Paralysis of Insane | – | – | – | 1 | – | 1 | – | 1 | – | – | – | – | 2 | – | – | – |
| Insanity (not Puerperal) | 1 | 1 | – | 2 | 2 | 1 | – | 4 | – | – | – | – | – | 1 | – | – |
| Chorea | – | – | – | – | – | – | – | – | – | – | – | – | – | – | – | – |
| Epilepsy | – | 1 | – | 5 | 2 | 3 | 3 | 2 | – | – | – | – | 1 | – | 4 | – |
| Convulsions | 3 | 2 | 1 | 2 | 10 | 10 | 4 | 3 | 3 | – | – | 1 | – | 3 | – | – |
| Laryngismus Stridulus | – | – | – | 1 | 1 | – | – | – | – | – | 1 | 1 | – | – | – | – |
| Locomotor Ataxy | – | – | – | – | – | – | – | – | – | – | – | – | – | – | – | – |
| Paraplegia, Diseases of Cord | – | 1 | 1 | 5 | 5 | – | 1 | 1 | 1 | – | – | – | 1 | – | 1 | 1 |
| Neuritis; Peripheral, Poly-neuritis | – | – | – | – | 2 | – | – | – | – | 1 | – | – | – | – | – | – |
| Brain Tumour (not Specific) | – | – | – | – | 1 | – | 1 | – | 1 | – | – | – | – | – | – | – |
| Other Diseases of Nervous System | 4 | 2 | 2 | 3 | 15 | 11 | 1 | 3 | 2 | 2 | – | – | 2 | 2 | – | 1 |
| **DISEASES OF ORGANS OF SPECIAL SENSE** | | | | | | | | | | | | | | | | |
| Otitis, Mastoid Disease | 1 | – | – | – | – | 2 | – | – | – | – | – | 1 | – | – | – | – |
| Epistaxis, Diseases of Nose | – | – | – | – | 1 | – | – | – | – | – | – | – | – | – | – | – |
| Ophthalmia, Diseases of Eye | – | – | – | – | – | – | – | – | – | – | – | – | – | – | – | – |
| **DISEASES OF HEART.** | | | | | | | | | | | | | | | | |
| Valvular Disease, Endocarditis (not Infective) | 9 | 20 | 6 | 20 | 36 | 20 | 14 | 7 | 4 | 1 | 3 | 5 | 2 | 2 | 8 | 3 |
| Pericarditis | – | – | – | – | 2 | – | – | – | – | – | – | – | – | – | 1 | – |
| Hypertrophy of Heart | – | – | – | – | – | – | 1 | – | – | – | – | – | – | – | – | – |
| Angina Pectoris | – | – | 1 | 1 | 2 | – | 1 | – | – | – | – | – | – | 1 | – | – |
| Dilatation of Heart | – | 1 | – | 1 | 3 | – | – | 1 | – | – | – | – | – | 1 | – | – |
| Fatty Degeneration of Heart | 1 | 1 | 1 | 2 | 2 | – | 4 | 5 | 1 | – | 1 | – | 2 | 1 | 1 | 2 |
| Syncope, Heart Disease (not specified) | 20 | 17 | 11 | 33 | 58 | 66 | 18 | 20 | 21 | 3 | 5 | 2 | 13 | 11 | 7 | 8 |

CAUSES of DEATH in the SMALL TOWN DISTRICTS of the COUNTIES of SCOTLAND during the YEAR 1902.—MALES. *(Continued.)*

| CAUSES OF DEATH. | Total Small Town Districts. | Shetland. | Orkney. | Caithness. | Ross and Cromarty. | Nairn. | Elgin. | Banff. | Aberdeen. | Kincardine. | Forfar. | Perth. | Fife. | Kinross. | Clackmannan. | Stirling. |
|---|---|---|---|---|---|---|---|---|---|---|---|---|---|---|---|---|
| **B.—LOCAL DISEASES—*contd.*** | | | | | | | | | | | | | | | | |
| **DISEASES OF BLOOD VESSELS.** | | | | | | | | | | | | | | | | |
| Cerebral Hæmorrhage, Cerebral Embolism or Thrombosis | 138 | 2 | 4 | 2 | 1 | 3 | 1 | 3 | 1 | – | 8 | – | 18 | – | 3 | 11 |
| Apoplexy, Hemiplegia | 210 | 3 | 2 | 6 | 5 | 4 | 7 | 6 | 8 | 2 | 9 | 1 | 17 | – | 2 | 12 |
| Aneurism | 12 | – | – | – | 1 | – | – | 2 | 1 | – | – | – | – | – | 1 | – |
| Senile Gangrene | 14 | – | – | – | – | – | 2 | – | 1 | – | – | – | 3 | – | – | – |
| Embolism, Thrombosis (not Cerebral) | 7 | – | – | – | – | – | – | – | – | – | – | – | 2 | – | – | 1 |
| Phlebitis | 2 | – | – | – | – | – | – | – | – | – | – | – | 2 | – | – | – |
| Varicose Veins | – | – | – | – | – | – | – | – | – | – | – | – | – | – | – | – |
| Other Diseases of Blood Vessels | 5 | – | – | – | – | – | – | – | – | – | – | – | 1 | – | – | – |
| **DISEASES OF RESPIRATORY SYSTEM.** | | | | | | | | | | | | | | | | |
| Laryngitis | 19 | – | – | – | – | – | 1 | 1 | – | – | – | 1 | – | – | – | – |
| Membranous Laryngitis (not Diphtheritic) | – | – | – | – | – | – | – | – | – | – | – | – | – | – | – | – |
| Croup (not Spasmodic nor Membranous) | 18 | – | – | – | 2 | – | – | 1 | 1 | – | 3 | 1 | 1 | – | – | – |
| Other Dis. of Larynx and Trachea | 1 | – | – | – | – | – | – | – | – | – | – | – | – | – | – | – |
| Bronchitis | 467 | 3 | 4 | 17 | 12 | 3 | 12 | 18 | 8 | 4 | 10 | 9 | 33 | 1 | 5 | 24 |
| Emphysema, Asthma | 24 | – | – | 1 | 3 | – | 1 | 1 | 1 | – | 1 | – | – | – | – | – |
| Pleurisy | 34 | – | 1 | 1 | – | – | 1 | 1 | – | – | – | – | 1 | – | 1 | 1 |
| Fibroid Disease of Lung | 19 | – | – | – | – | – | 1 | – | – | – | 1 | 1 | 4 | – | – | – |
| Other Dis. of Respiratory System | 59 | – | 1 | 1 | 1 | 2 | – | 1 | – | 3 | 2 | 2 | 5 | 1 | – | 5 |
| **DISEASES OF DIGESTIVE SYSTEM.** | | | | | | | | | | | | | | | | |
| Tonsilitis, Quinsy | 6 | – | – | – | – | – | – | – | – | – | – | 1 | – | – | – | 2 |
| Diseases of Mouth, Pharynx, Œsophagus (not Specific) | 6 | – | – | 1 | – | 2 | – | – | – | – | – | – | – | – | – | 1 |
| Gastric Ulcer | 20 | – | 1 | – | 1 | – | – | – | – | – | 1 | – | 2 | – | 1 | 1 |
| Gastric Catarrh | 34 | – | – | – | – | – | – | 1 | – | – | 2 | 1 | 3 | – | 1 | 2 |
| Other Diseases of Stomach (not Malignant) | 47 | – | – | – | – | – | – | 1 | – | – | 2 | – | 2 | – | 3 | 2 |
| Enteritis (not Infective) | 63 | – | – | 5 | – | – | 2 | 1 | 1 | – | 1 | – | 5 | – | – | 3 |
| Gastro-enteritis | 109 | – | – | – | – | – | 1 | 8 | 2 | 1 | 1 | 2 | 12 | – | – | 6 |
| Appendicitis, Perityphlitis | 14 | – | – | – | – | – | – | 1 | – | – | – | 1 | – | – | – | 3 |
| Hernia | 8 | 2 | – | – | 1 | – | – | – | – | 1 | – | – | 4 | – | – | – |
| Intestinal Obstruction | 41 | 1 | – | – | 1 | – | 1 | 3 | 1 | – | 4 | 1 | 3 | – | – | 1 |
| Other Diseases of Intestines | 7 | – | – | – | – | – | – | – | 1 | – | 1 | – | 1 | – | – | – |
| Peritonitis (not Puerperal) | 40 | – | – | – | 3 | – | 1 | 3 | 1 | – | 1 | – | 7 | – | – | – |
| Cirrhosis of Liver | 27 | – | 1 | 1 | – | – | 1 | 1 | – | – | – | – | 2 | – | 1 | 1 |
| Other Diseases of Liver and Gall Bladder | 32 | – | – | – | – | – | – | 2 | – | – | 1 | – | 3 | – | 3 | 4 |
| Other Diseases of Digestive System | 2 | – | – | – | – | – | – | – | – | – | – | – | – | – | – | 2 |
| **DISEASES OF LYMPHATIC AND DUCTLESS GLANDS.** | | | | | | | | | | | | | | | | |
| Diseases of Spleen | 2 | – | – | – | – | – | 1 | – | 1 | – | – | – | – | – | – | – |
| Other Dis. of Lymphatic System | 10 | – | – | – | – | – | 1 | 1 | – | – | 2 | – | 1 | – | | 1 |
| Diseases of Thyroid Body | 1 | – | – | – | – | – | – | – | – | – | – | – | – | – | – | 1 |
| Diseases of Supra-renal Capsules | 3 | – | – | – | – | – | – | – | – | 1 | – | – | – | – | – | – |
| **DISEASES OF URINARY SYSTEM.** | | | | | | | | | | | | | | | | |
| Acute Nephritis, Uræmia | 54 | – | – | 1 | 1 | – | 2 | 1 | 7 | – | – | – | 5 | 1 | – | 3 |
| Chronic Bright's Disease, Albuminuria | 86 | – | 1 | – | 2 | 1 | 1 | 2 | 9 | – | 1 | 1 | 5 | – | 1 | 2 |
| Calculus (not Biliary) | 1 | – | – | – | – | – | – | – | – | – | – | – | – | – | – | – |
| Diseases of Bladder and of Prostate | 71 | 4 | 1 | 4 | 1 | 2 | 2 | – | 2 | 1 | 4 | 4 | 4 | – | 1 | 4 |
| Other Diseases of Urinary System | 14 | – | 1 | 1 | – | – | – | 1 | – | – | – | – | – | – | – | 1 |

CAUSES of DEATH in the SMALL TOWN DISTRICTS of the COUNTIES of SCOTLAND during the YEAR 1902.—FEMALES. *(Continued.)*

| CAUSES OF DEATH. | Total Small Town Districts. | Shetland. | Orkney. | Caithness. | Ross and Cromarty | Nairn. | Elgin. | Banff. | Aberdeen. | Kincardine. | Forfar. | Perth. | Fife. | Kinross. | Clackmannan. | Stirling. |
|---|---|---|---|---|---|---|---|---|---|---|---|---|---|---|---|---|
| **B.—LOCAL DISEASES—*contd.*** | | | | | | | | | | | | | | | | |
| **DISEASES OF BLOOD VESSELS.** | | | | | | | | | | | | | | | | |
| Cerebral Hæmorrhage, Cerebral Embolism or Thrombosis | 176 | 2 | 5 | 2 | 6 | 1 | 7 | 3 | 6 | 1 | 3 | 12 | 24 | 2 | 3 | 12 |
| Apoplexy, Hemiplegia | 317 | 4 | 1 | 13 | 3 | 5 | 11 | 14 | 5 | 4 | 11 | 7 | 21 | 1 | 3 | 14 |
| Aneurism | 4 | – | – | – | – | 1 | – | 1 | – | – | – | – | – | – | – | – |
| Senile Gangrene | 29 | 1 | – | 1 | – | – | – | 2 | 1 | 1 | – | – | 3 | 1 | – | – |
| Embolism, Thrombosis (not Cerebral) | 6 | – | – | – | – | – | – | – | – | – | – | – | 1 | – | – | 1 |
| Phlebitis | 3 | – | – | – | – | – | – | – | 1 | – | – | – | – | – | – | – |
| Varicose Veins | 1 | – | – | – | – | – | – | – | – | – | – | – | – | – | – | – |
| Other Diseases of Blood Vessels | 8 | – | – | – | – | – | – | – | – | – | – | – | 3 | – | – | – |
| **DISEASES OF RESPIRATORY SYSTEM.** | | | | | | | | | | | | | | | | |
| Laryngitis | 28 | – | – | – | 2 | – | – | 3 | 1 | – | – | 1 | – | – | – | 4 |
| Membranous Laryngitis (not Diphtheritic) | – | – | – | – | – | – | – | – | – | – | – | – | – | – | – | – |
| Croup (not Spasmodic nor Membranous) | 18 | 2 | – | 1 | – | – | – | 2 | – | – | 1 | – | 1 | – | – | 2 |
| Other Dis. of Larynx and Trachea | 1 | – | – | – | – | – | – | – | – | – | – | – | – | – | – | 1 |
| Bronchitis | 528 | 7 | 6 | 19 | 14 | – | 21 | 16 | 23 | 4 | 15 | 17 | 31 | – | 2 | 30 |
| Emphysema, Asthma | 18 | – | – | – | 4 | – | – | 2 | 2 | – | – | – | 1 | – | – | 2 |
| Pleurisy | 28 | – | – | – | 1 | 2 | 1 | – | – | – | 3 | 1 | 5 | 1 | – | 4 |
| Fibroid Disease of Lung | 3 | – | – | – | – | – | – | – | – | – | – | 1 | 1 | – | – | – |
| Other Dis. of Respiratory System | 66 | – | – | – | – | 1 | 2 | 2 | 1 | 1 | 5 | 1 | 8 | 1 | – | 3 |
| **DISEASES OF DIGESTIVE SYSTEM.** | | | | | | | | | | | | | | | | |
| Tonsillitis, Quinsy | 2 | – | – | – | – | – | – | 1 | – | – | – | – | – | – | – | – |
| Diseases of Mouth, Pharynx, Œsophagus (not Specific) | 6 | – | – | – | – | – | – | 1 | – | – | – | – | – | – | – | 1 |
| Gastric Ulcer | 37 | – | – | 1 | – | 1 | 4 | 1 | – | – | – | – | 5 | – | – | 1 |
| Gastric Catarrh | 45 | – | – | 1 | – | 2 | 2 | 1 | – | – | 2 | – | 3 | – | – | 2 |
| Other Diseases of Stomach (not Malignant) | 39 | – | – | – | 2 | – | – | – | – | 1 | 2 | – | 6 | – | 1 | 4 |
| Enteritis (not Infective) | 53 | – | – | – | – | – | – | 3 | 1 | 1 | – | – | 8 | – | 2 | 2 |
| Gastro-enteritis | 98 | – | – | – | – | – | 1 | 2 | 1 | – | 1 | 1 | 11 | – | – | 7 |
| Appendicitis, Perityphlitis | 11 | – | – | – | – | 1 | – | – | – | 1 | – | 2 | – | – | – | – |
| Hernia | 16 | – | – | 1 | 1 | – | 3 | 2 | – | – | – | 1 | 2 | – | – | – |
| Intestinal Obstruction | 55 | 1 | – | 1 | 3 | – | 2 | 1 | 1 | 1 | – | 4 | 8 | – | – | 2 |
| Other Diseases of Intestines | 7 | – | 1 | – | – | – | 1 | – | – | – | – | – | – | – | – | 1 |
| Peritonitis (not Puerperal) | 60 | – | 1 | 1 | 5 | – | 2 | 2 | – | – | – | 3 | 9 | 1 | – | 4 |
| Cirrhosis of Liver | 21 | 1 | – | – | 1 | – | 1 | – | – | – | 1 | 1 | 1 | – | – | – |
| Other Diseases of Liver and Gall Bladder | 52 | – | – | – | 2 | – | 1 | 1 | – | 1 | – | 2 | 10 | – | – | 3 |
| Other Diseases of Digestive System | 8 | – | 1 | – | – | – | 1 | 2 | – | – | – | 1 | – | – | – | – |
| **DISEASES OF LYMPHATIC AND DUCTLESS GLANDS.** | | | | | | | | | | | | | | | | |
| Diseases of Spleen | – | – | – | – | – | – | – | – | – | – | – | – | – | – | – | – |
| Other Dis. of Lymphatic System | 5 | – | – | – | – | – | – | – | – | – | – | 1 | – | – | – | – |
| Diseases of Thyroid Body | 14 | – | 1 | – | – | – | – | – | 1 | – | 1 | 1 | 1 | – | – | 1 |
| Diseases of Supra-renal Capsules | 5 | – | – | – | – | – | – | – | 2 | 1 | – | – | – | – | – | – |
| **DISEASES OF URINARY SYSTEM.** | | | | | | | | | | | | | | | | |
| Acute Nephritis, Uræmia | 46 | – | – | – | 1 | 1 | – | 1 | 3 | – | – | 1 | 7 | – | – | 2 |
| Chronic Bright's Disease, Albuminuria | 107 | – | 1 | 2 | – | – | 1 | 4 | 3 | – | – | 1 | 1 | 1 | 2 | 4 |
| Calculus (not Biliary) | – | – | – | – | – | – | – | – | – | – | – | – | – | – | – | – |
| Diseases of Bladder and of Prostate | 12 | – | 1 | 1 | – | – | – | – | – | 1 | – | 1 | – | – | – | – |
| Other Diseases of Urinary System | 10 | 1 | – | – | 2 | – | – | – | – | – | – | – | – | – | – | – |

CAUSES of DEATH in the SMALL TOWN DISTRICTS of the COUNTIES of SCOTLAND during the YEAR 1902.—MALES. (*Continued.*)

| CAUSES OF DEATH. | Dumbarton. | Argyll. | Bute. | Renfrew. | Ayr. | Lanark. | Linlithgow. | Edinburgh. | Haddington | Berwick. | Peebles. | Selkirk. | Roxburgh. | Dumfries. | Kirkcudbright. | Wigtown. |
|---|---|---|---|---|---|---|---|---|---|---|---|---|---|---|---|---|
| **B.—LOCAL DISEASES—*contd.*** | | | | | | | | | | | | | | | | |
| **DISEASES OF BLOOD VESSELS.** | | | | | | | | | | | | | | | | |
| Cerebral Hæmorrhage, Cerebral Embolism or Thrombosis | 5 | 5 | 1 | 15 | 19 | 6 | 5 | 9 | 4 | 1 | 4 | 1 | 3 | – | 1 | 2 |
| Apoplexy, Hemiplegia | 7 | 3 | 2 | 17 | 35 | 17 | 8 | 4 | 5 | 2 | 8 | 1 | 5 | 4 | 6 | 2 |
| Aneurism | – | – | – | 3 | 2 | 1 | – | – | – | – | 1 | – | – | – | – | – |
| Senile Gangrene | – | 2 | 1 | 2 | 1 | 1 | – | – | – | – | 1 | – | – | – | – | – |
| Embolism, Thrombosis (not Cerebral) | – | – | – | – | 1 | – | 2 | – | – | – | – | – | – | 1 | – | – |
| Phlebitis | – | – | – | – | – | – | – | – | – | – | – | – | – | – | – | – |
| Varicose Veins | – | – | – | – | – | – | – | – | – | – | – | – | – | – | – | – |
| Other Diseases of Blood Vessels | – | – | 1 | – | – | 1 | 1 | 1 | – | – | – | – | – | – | – | – |
| **DISEASES OF RESPIRATORY SYSTEM.** | | | | | | | | | | | | | | | | |
| Laryngitis | – | 1 | – | 3 | 4 | 4 | 3 | – | – | – | – | – | 1 | – | – | – |
| Membranous Laryngitis (not Diphtheritic) | – | – | – | – | – | – | – | – | – | – | – | – | – | – | – | – |
| Croup (not Spasmodic nor Membranous) | – | 1 | – | 1 | 3 | 3 | – | – | – | – | – | – | – | – | 1 | – |
| Other Dis. of Larynx and Trachea | 1 | – | – | – | – | – | – | – | – | – | – | – | – | – | – | – |
| Bronchitis | 22 | 9 | 9 | 33 | 83 | 81 | 20 | 14 | 12 | 3 | 3 | 2 | 4 | 5 | 2 | 2 |
| Emphysema, Asthma | 2 | 1 | – | 2 | 3 | 3 | 1 | – | – | – | 3 | – | 1 | – | – | 1 |
| Pleurisy | 3 | 1 | – | 2 | 6 | 4 | 6 | 3 | – | – | – | – | 1 | – | 1 | – |
| Fibroid Disease of Lung | 1 | – | – | – | 3 | 3 | – | – | 2 | – | – | – | 3 | – | – | – |
| Other Dis. of Respiratory System | 5 | – | 1 | 10 | 5 | 1 | 8 | 2 | 1 | 2 | – | – | – | – | – | – |
| **DISEASES OF DIGESTIVE SYSTEM.** | | | | | | | | | | | | | | | | |
| Tonsillitis, Quinsy | – | – | – | – | – | 1 | 1 | – | – | – | – | – | – | – | – | 1 |
| Diseases of Mouth, Pharynx, Œsophagus (not Specific) | – | – | – | – | 1 | – | – | – | 1 | – | – | – | – | – | – | – |
| Gastric Ulcer | 1 | – | 1 | – | 3 | 3 | – | – | – | – | 1 | – | 2 | – | 2 | – |
| Gastric Catarrh | 1 | 2 | – | 1 | 7 | 9 | 1 | 2 | 1 | – | – | – | – | – | – | – |
| Other Diseases of Stomach (not Malignant) | 2 | 5 | – | 4 | 14 | 5 | 2 | 2 | – | – | – | – | 1 | 1 | – | 1 |
| Enteritis (not Infective) | 1 | – | – | 2 | 16 | 12 | 5 | 3 | 2 | – | – | – | – | 2 | 1 | 1 |
| Gastro-enteritis | 4 | – | – | 3 | 15 | 27 | 13 | 9 | 2 | – | – | – | 1 | 2 | – | – |
| Appendicitis, Perityphlitis | 1 | – | 2 | – | 4 | 1 | 1 | – | – | – | – | – | – | – | – | – |
| Hernia | – | – | – | – | – | – | – | – | – | – | – | – | – | – | – | – |
| Intestinal Obstruction | 2 | 4 | – | 5 | 4 | 5 | – | 2 | – | – | 1 | – | – | 1 | – | 1 |
| Other Diseases of Intestines | – | – | – | – | 2 | 1 | – | – | – | – | – | – | – | 1 | – | – |
| Peritonitis (not Puerperal) | 2 | 1 | 1 | 2 | 8 | 5 | 3 | – | – | – | – | – | 1 | 1 | – | – |
| Cirrhosis of Liver | – | 1 | 1 | 2 | 3 | 6 | 2 | – | 1 | – | 1 | – | – | – | 1 | 1 |
| Other Diseases of Liver and Gall Bladder | 2 | 2 | – | 1 | 5 | 4 | 1 | 1 | – | – | 1 | – | 2 | – | – | – |
| Other Diseases of Digestive System | – | – | – | – | – | – | – | – | – | – | – | – | – | – | – | – |
| **DISEASES OF LYMPHATIC AND DUCTLESS GLANDS.** | | | | | | | | | | | | | | | | |
| Diseases of Spleen | – | – | – | – | – | – | – | – | – | – | – | – | – | – | – | – |
| Other Dis. of Lymphatic System | – | 1 | – | – | 1 | – | – | 1 | – | 1 | – | – | – | – | – | – |
| Diseases of Thyroid Body | – | – | – | – | – | – | – | – | – | – | – | – | – | – | – | – |
| Diseases of Supra-renal Capsules | – | 1 | – | – | 1 | – | – | – | – | – | – | – | – | – | – | – |
| **DISEASES OF URINARY SYSTEM.** | | | | | | | | | | | | | | | | |
| Acute Nephritis, Uræmia | 1 | 3 | – | 11 | 7 | 5 | 3 | 1 | – | – | – | – | – | 1 | – | 1 |
| Chronic Bright's Disease, Albuminuria | 5 | 8 | – | 6 | 18 | 6 | 3 | 2 | 2 | 1 | 1 | – | 3 | 3 | 2 | – |
| Calculus (not Biliary) | – | – | – | – | – | – | – | – | – | – | – | – | – | – | – | 1 |
| Diseases of Bladder and of Prostate | 3 | 2 | – | 5 | 11 | 1 | 4 | 1 | 2 | 1 | 3 | – | – | 1 | 2 | 1 |
| Other Diseases of Urinary System | – | 1 | 1 | 2 | 4 | – | – | – | 2 | – | – | – | – | – | – | – |

CAUSES of DEATH in the SMALL TOWN DISTRICTS of the COUNTIES of SCOTLAND during the YEAR 1902.—FEMALES. (*Continued.*)

| CAUSES OF DEATH. | Dumbarton. | Argyll. | Bute. | Renfrew. | Ayr. | Lanark. | Linlithgow. | Edinburgh. | Haddington | Berwick. | Peebles. | Selkirk. | Roxburgh. | Dumfries. | Kirkcudbright. | Wigtown. |
|---|---|---|---|---|---|---|---|---|---|---|---|---|---|---|---|---|
| **B.—LOCAL DISEASES—*contd.*** | | | | | | | | | | | | | | | | |
| **DISEASES OF BLOOD VESSELS.** | | | | | | | | | | | | | | | | |
| Cerebral Hæmorrhage, Cerebral Embolism or Thrombosis | 8 | 8 | [illegible] | 12 | 17 | 9 | 8 | 6 | 5 | – | – | 2 | 2 | 3 | 4 | – |
| Apoplexy, Hemiplegia | 14 | 10 | 8 | 16 | 52 | 42 | 13 | 8 | 8 | 2 | 6 | 1 | 6 | 7 | 3 | 4 |
| Aneurism | – | – | – | – | – | – | – | – | – | – | – | – | 2 | – | – | – |
| Senile Gangrene | – | 3 | – | 1 | 5 | 2 | 2 | 2 | – | 1 | – | 1 | – | 1 | 1 | – |
| Embolism, Thrombosis (not Cerebral) | – | – | – | – | 1 | – | 1 | – | – | 1 | – | 1 | – | – | – | – |
| Phlebitis | – | – | – | – | 1 | 1 | – | – | – | – | – | – | – | – | – | – |
| Varicose Veins | – | – | – | – | 1 | – | – | – | – | – | – | – | – | – | – | – |
| Other Diseases of Blood Vessels | 1 | – | – | – | 2 | – | – | 1 | 1 | – | – | – | – | – | – | – |
| **DISEASES OF RESPIRATORY SYSTEM.** | | | | | | | | | | | | | | | | |
| Laryngitis | – | – | 1 | 1 | 8 | 4 | 2 | – | – | – | 1 | – | – | – | – | – |
| Membranous Laryngitis (not Diphtheritic) | – | – | – | – | – | – | – | – | – | – | – | – | – | – | – | – |
| Croup (not Spasmodic nor Membranous) | – | – | – | – | 1 | 4 | 2 | 1 | – | – | – | – | – | – | – | 1 |
| Other Dis. of Larynx and Trachea | – | – | – | – | – | – | – | – | – | – | – | – | – | – | – | – |
| Bronchitis | 15 | 24 | 5 | 32 | 70 | 66 | 28 | 22 | 13 | 4 | 3 | 2 | 6 | 14 | 11 | 8 |
| Emphysema, Asthma | 1 | – | – | – | 1 | 1 | – | 2 | – | – | 1 | – | 1 | – | – | – |
| Pleurisy | 3 | – | – | 1 | 4 | 1 | 1 | – | – | – | – | – | – | – | – | – |
| Fibroid Disease of Lung | – | – | – | – | – | 1 | – | – | – | – | – | – | – | – | – | – |
| Other Dis. of Respiratory System | 8 | 2 | – | 7 | 10 | 1 | 3 | 6 | 1 | – | – | 1 | 1 | – | – | – |
| **DISEASES OF DIGESTIVE SYSTEM.** | | | | | | | | | | | | | | | | |
| Tonsillitis, Quinsy | – | – | – | – | – | 1 | – | – | – | – | – | – | – | – | – | – |
| Diseases of Mouth, Pharynx, Œsophagus (not Specific) | – | – | – | – | – | 1 | – | – | – | – | – | 1 | – | 1 | – | 1 |
| Gastric Ulcer | 1 | – | 2 | 2 | 5 | 3 | 2 | 4 | – | – | – | – | 1 | 1 | 2 | 1 |
| Gastric Catarrh | – | – | – | 1 | 12 | 14 | – | 2 | – | – | 1 | – | – | 2 | – | – |
| Other Diseases of Stomach (not Malignant) | 3 | 2 | – | 2 | 6 | 2 | 3 | – | – | – | – | – | 2 | – | 1 | 2 |
| Enteritis (not Infective) | 1 | – | – | 3 | 8 | 9 | 7 | 3 | 1 | – | – | – | 3 | – | 1 | – |
| Gastro-enteritis | 1 | 1 | – | 7 | 13 | 16 | 13 | 6 | 2 | – | – | 1 | 1 | 1 | 1 | 1 |
| Appendicitis, Perityphlitis | 1 | – | – | – | 3 | 1 | – | – | – | – | – | – | – | – | 2 | – |
| Hernia | – | – | 1 | 1 | 1 | 2 | 1 | – | – | – | – | – | – | – | – | – |
| Intestinal Obstruction | 2 | 1 | 1 | 3 | 12 | 4 | 2 | – | – | 1 | 1 | – | 1 | – | 1 | 2 |
| Other Diseases of Intestines | – | 1 | – | – | 1 | – | – | 1 | – | 1 | – | – | – | – | – | – |
| Peritonitis (not Puerperal) | 6 | 2 | 1 | 4 | 5 | 6 | 1 | 4 | – | – | – | 1 | – | 1 | – | 1 |
| Cirrhosis of Liver | – | 1 | 1 | 2 | 3 | 2 | 1 | – | 3 | 1 | – | – | 1 | – | – | – |
| Other Diseases of Liver and Gall Bladder | 3 | 1 | – | 5 | 12 | 6 | – | 4 | – | 1 | – | – | – | – | – | – |
| Other Diseases of Digestive System | 1 | 1 | – | – | – | – | – | – | – | – | – | 1 | – | – | – | – |
| **DISEASES OF LYMPHATIC AND DUCTLESS GLANDS.** | | | | | | | | | | | | | | | | |
| Diseases of Spleen | – | – | – | – | – | – | – | – | – | – | – | – | – | – | – | |
| Other Dis. of Lymphatic System | – | 1 | – | 1 | 1 | – | – | – | – | – | – | – | – | 1 | – | – |
| Diseases of Thyroid Body | 3 | – | – | 1 | 2 | 2 | – | – | – | – | – | – | – | – | – | – |
| Diseases of Supra-renal Capsules | 1 | 1 | – | – | – | – | – | – | – | – | – | – | – | – | – | – |
| **DISEASES OF URINARY SYSTEM.** | | | | | | | | | | | | | | | | |
| Acute Nephritis, Uræmia | – | 3 | 2 | 6 | 7 | 5 | 2 | 4 | 1 | – | – | – | – | – | – | – |
| Chronic Bright's Disease, Albuminuria | 5 | 2 | 2 | 7 | 35 | 10 | 5 | 5 | 4 | 3 | 2 | – | 2 | 2 | 1 | 2 |
| Calculus (not Biliary) | – | – | – | – | – | – | – | – | – | – | – | – | – | – | – | – |
| Diseases of Bladder and of Prostate | 1 | – | | – | 7 | – | – | – | – | – | – | – | – | – | – | – |
| Other Diseases of Urinary System | 2 | 2 | – | 1 | – | – | – | 1 | – | – | 1 | – | – | – | – | – |

CAUSES of DEATH in the SMALL TOWN DISTRICTS of the COUNTIES of SCOTLAND during the YEAR 1902.—MALES. (*Continued.*)

| CAUSES OF DEATH. | Total Small Town Districts. | Shetland. | Orkney. | Caithness. | Ross and Cromarty. | Nairn. | Elgin. | Banff. | Aberdeen. | Kincardine. | Forfar. | Perth. | Fife. | Kinross. | Clackmannan. | Stirling. |
|---|---|---|---|---|---|---|---|---|---|---|---|---|---|---|---|---|
| **B.—LOCAL DISEASES—*contd.*** | | | | | | | | | | | | | | | | |
| DISEASES OF GENERATIVE SYSTEM. | | | | | | | | | | | | | | | | |
| Ovarian Tumour (not Malignant) | – | – | – | – | – | – | – | – | – | – | – | – | – | – | – | – |
| Other Diseases of Ovary | – | – | – | – | – | – | – | – | – | – | – | – | – | – | – | – |
| Uterine Tumour (not Malignant) | – | – | – | – | – | – | – | – | – | – | – | – | – | – | – | – |
| Other Dis. of Uterus and Vagina | – | – | – | – | – | – | – | – | – | – | – | – | – | – | – | – |
| Disorders of Menstruation | – | – | – | – | – | – | – | – | – | – | – | – | – | – | – | – |
| Other Diseases of Generative and Mammary Organs | – | – | – | – | – | – | – | – | – | – | – | – | – | – | – | – |
| DISEASES OF PREGNANCY AND CHILDBIRTH. | | | | | | | | | | | | | | | | |
| Abortion, Miscarriage | – | – | – | – | – | – | – | – | – | – | – | – | – | – | – | – |
| Puerperal Mania | – | – | – | – | – | – | – | – | – | – | – | – | – | – | – | – |
| Puerperal Convulsions | – | – | – | – | – | – | – | – | – | – | – | – | – | – | – | – |
| Placenta Prævia, Flooding | – | – | – | – | – | – | – | – | – | – | – | – | – | – | – | – |
| Other Accidents of Pregnancy and Childbirth | – | – | – | – | – | – | – | – | – | – | – | – | – | – | – | – |
| DISEASES OF LOCOMOTOR SYSTEM. | | | | | | | | | | | | | | | | |
| Caries, Necrosis | 10 | – | – | 1 | – | – | 2 | 1 | – | – | – | – | 1 | – | – | – |
| Arthritis, Periostitis | 3 | – | – | – | – | – | – | – | – | – | – | – | 2 | – | – | – |
| Other Dis. of Locomotor System | 6 | – | – | – | 1 | – | – | – | – | – | – | 1 | – | – | – | 1 |
| DISEASES OF THE SKIN. | | | | | | | | | | | | | | | | |
| Ulcer, Bedsore | 2 | – | – | – | – | – | – | – | – | – | – | – | – | – | – | – |
| Eczema | 5 | – | – | – | – | – | – | – | – | – | – | – | 1 | – | – | – |
| Pemphigus | 2 | – | – | – | – | – | – | – | – | – | – | – | 1 | – | – | – |
| Other Diseases of the Skin | 1 | – | – | – | – | – | 1 | – | – | – | – | – | – | – | – | – |
| **C.—OTHER SPECIFIED DISEASES** | – | – | – | – | – | – | – | – | – | – | – | – | – | – | – | – |
| **D.—CAUSES ILL-DEFINED OR NOT SPECIFIED.** | | | | | | | | | | | | | | | | |
| Atrophy, Debility | 300 | 1 | 1 | 12 | 2 | 3 | 5 | 6 | 9 | 1 | 4 | 1 | 39 | – | – | 32 |
| Old Age | 320 | 12 | 7 | 14 | 6 | 3 | 6 | 12 | 9 | 4 | 11 | 9 | 27 | 2 | 3 | 19 |
| Dropsy, Ascites, Anasarca | 8 | – | – | – | 2 | 1 | – | – | – | – | – | – | – | – | – | 1 |
| Tumour | 1 | – | – | – | – | – | – | – | – | – | – | – | – | – | – | – |
| Abscess | 10 | – | – | – | – | – | – | – | – | – | 1 | – | 2 | – | – | 3 |
| Hæmorrhage | 6 | – | – | – | – | – | – | – | – | – | – | 2 | 2 | – | – | – |
| Sudden Death (cause unascertained) | 5 | – | – | – | – | – | – | 3 | – | – | – | – | – | – | – | – |
| Other ill-defined causes | 1 | – | – | – | – | – | – | – | – | – | – | – | – | – | – | – |
| Causes not specified | 43 | – | – | 1 | – | – | – | 2 | – | – | – | 2 | 1 | – | – | 1 |
| **E.—VIOLENT DEATHS.** | | | | | | | | | | | | | | | | |
| In Mines and Quarries | 67 | – | – | – | – | – | – | 1 | – | – | – | – | 21 | – | – | 5 |
| Vehicles and Horses | 62 | – | – | 1 | – | – | – | – | 3 | 2 | 1 | 1 | 6 | – | – | 2 |
| Ships, Boats, Docks (not Drowning) | 8 | – | – | 1 | – | – | – | – | – | – | – | – | – | – | – | 3 |
| Building Operations | – | – | – | – | – | – | – | – | – | – | – | – | – | – | – | – |
| Machinery | 5 | – | – | – | – | – | – | – | 1 | – | – | 1 | – | – | – | – |
| Weapons and Implements | 4 | – | – | – | 1 | – | – | 1 | – | – | – | – | – | – | – | – |
| Burns and Scalds | 30 | – | – | – | – | – | 1 | – | 1 | – | – | – | 2 | – | – | – |
| Poisons, Poisonous Vapours | 8 | – | – | – | – | – | – | – | – | – | – | – | 2 | – | – | 1 |
| Drowning | 108 | 2 | 1 | 7 | 2 | 2 | 4 | 1 | 1 | – | 3 | 1 | 22 | 2 | 1 | 11 |
| Suffocation { From Overlaying | 10 | – | – | – | – | – | 1 | – | – | – | 2 | – | – | – | – | – |
| Suffocation { Otherwise | 18 | 1 | – | 1 | – | – | – | – | – | – | – | – | 3 | – | – | 2 |
| Falls | 38 | – | – | 1 | – | – | 1 | 1 | 1 | – | 1 | – | 4 | – | – | 6 |
| Weather Agencies | 11 | – | – | – | – | – | – | – | – | – | – | – | – | – | 1 | 2 |
| Otherwise, or not stated | 43 | – | – | 1 | – | 1 | 2 | 2 | 3 | – | 1 | 2 | 4 | – | 1 | 4 |
| Homicide | – | – | – | – | – | – | – | – | – | – | – | – | – | – | – | – |
| Suicide | 40 | – | – | 1 | – | – | – | – | 2 | 1 | 2 | – | 7 | – | – | 2 |
| Execution | – | – | – | – | – | – | – | – | – | – | – | – | – | – | – | – |

CAUSES of DEATH in the SMALL TOWN DISTRICTS of the COUNTIES of SCOTLAND during the YEAR 1902.—FEMALES. (*Continued.*)

| CAUSES OF DEATH. | Total Small Town Districts. | Shetland. | Orkney. | Caithness. | Ross and Cromarty. | Nairn. | Elgin. | Banff. | Aberdeen. | Kincardine. | Forfar. | Perth. | Fife. | Kinross. | Clackmannan. | Stirling. |
|---|---|---|---|---|---|---|---|---|---|---|---|---|---|---|---|---|
| **B.—LOCAL DISEASES—*contd.*** | | | | | | | | | | | | | | | | |
| DISEASES OF GENERATIVE SYSTEM. | | | | | | | | | | | | | | | | |
| Ovarian Tumour (not Malignant) | 4 | – | – | – | – | – | – | – | – | – | – | – | 1 | – | – | – |
| Other Diseases of Ovary | – | – | – | – | – | – | – | – | – | – | – | – | – | – | – | – |
| Uterine Tumour (not Malignant) | 4 | – | – | 1 | – | – | – | 1 | – | – | – | – | 1 | – | – | – |
| Other Dis. of Uterus and Vagina | 6 | – | – | – | – | – | – | 1 | – | – | – | – | – | – | – | 1 |
| Disorders of Menstruation | 2 | – | – | – | – | – | – | – | – | – | – | – | – | – | 1 | – |
| Other Diseases of Generative and Mammary Organs | 6 | – | – | – | – | – | – | – | – | 1 | – | – | – | – | – | 1 |
| DISEASES OF PREGNANCY AND CHILDBIRTH. | | | | | | | | | | | | | | | | |
| Abortion, Miscarriage | 6 | – | – | – | – | – | – | – | – | – | – | – | 1 | – | – | – |
| Puerperal Mania | 3 | 1 | – | – | – | 1 | – | – | – | – | – | – | – | – | – | – |
| Puerperal Convulsions | 13 | – | – | – | – | – | – | 1 | – | – | 1 | 1 | 1 | – | – | – |
| Placenta Prævia, Flooding | 13 | – | – | – | 1 | – | – | – | – | – | – | – | – | – | – | 1 |
| Other Accidents of Pregnancy and Childbirth | 43 | – | – | – | – | 1 | – | 1 | 1 | 1 | – | 1 | 8 | – | – | 1 |
| DISEASES OF LOCOMOTOR SYSTEM. | | | | | | | | | | | | | | | | |
| Caries, Necrosis | 8 | – | – | – | – | – | – | – | – | – | 1 | – | – | – | – | – |
| Arthritis, Periostitis | 6 | – | – | – | – | – | – | – | – | – | – | – | – | – | – | – |
| Other Dis. of Locomotor System | 2 | – | – | – | – | – | – | – | – | – | – | – | – | – | – | – |
| DISEASES OF THE SKIN. | | | | | | | | | | | | | | | | |
| Ulcer, Bedsore | 5 | – | – | – | – | – | – | 1 | – | – | – | – | – | – | – | 1 |
| Eczema | 4 | – | – | – | – | – | – | – | – | – | – | – | 1 | – | – | – |
| Pemphigus | 2 | – | 1 | – | – | – | – | – | – | – | – | – | – | – | – | – |
| Other Diseases of the Skin | 9 | – | – | – | – | – | – | 2 | – | – | – | 1 | – | – | 1 | – |
| **C.—OTHER SPECIFIED DISEASES** | – | – | – | – | – | – | – | – | – | – | – | – | – | – | – | – |
| **D.—CAUSES ILL-DEFINED OR NOT SPECIFIED.** | | | | | | | | | | | | | | | | |
| Atrophy, Debility | 233 | 1 | 2 | 13 | 1 | 7 | – | 3 | 3 | 1 | 4 | 5 | 24 | – | 1 | 22 |
| Old Age | 522 | 6 | 11 | 21 | 10 | 10 | 13 | 11 | 22 | 13 | 19 | 16 | 4 | 3 | 5 | 32 |
| Dropsy, Ascites, Anasarca | 5 | – | – | – | – | – | – | 1 | – | – | 2 | – | – | – | – | – |
| Tumour | 11 | – | – | – | – | – | 1 | 1 | – | – | – | – | – | – | – | 1 |
| Abscess | 6 | – | – | – | – | – | – | 1 | – | – | – | – | – | – | – | 1 |
| Haemorrhage | 6 | – | – | 2 | – | 1 | – | – | – | – | 1 | – | – | – | – | 1 |
| Sudden Death (cause unascertained) | 4 | – | – | – | – | – | – | 1 | 1 | – | – | – | – | – | – | – |
| Other ill-defined causes | – | – | – | – | – | – | – | – | – | – | – | – | – | – | – | – |
| Causes not specified | 37 | 1 | – | – | – | – | – | – | 1 | – | – | – | – | – | – | 5 |
| **E.—VIOLENT DEATHS.** | | | | | | | | | | | | | | | | |
| In Mines and Quarries | – | – | – | – | – | – | – | – | – | – | – | – | – | – | – | – |
| Vehicles and Horses | 11 | – | – | – | – | – | – | – | – | – | – | 1 | 2 | – | – | – |
| Ships, Boats, Docks (not Drowning) | – | – | – | – | – | – | – | – | – | – | – | – | – | – | – | – |
| Building Operations | | – | – | – | – | – | – | – | – | – | – | – | – | – | – | – |
| Machinery | – | – | – | – | – | – | – | – | – | – | – | – | – | – | – | – |
| Weapons and Implements | 1 | – | – | – | – | – | – | – | – | 1 | – | – | 3 | – | – | 1 |
| Burns and Scalds | 25 | – | – | 2 | 1 | – | 1 | – | – | – | – | – | 1 | – | – | 1 |
| Poisons, Poisonous Vapours | 6 | – | – | – | – | – | – | – | – | – | 1 | – | 2 | – | – | 3 |
| Drowning | 21 | 1 | – | 1 | – | – | – | – | – | – | – | – | 1 | – | – | 1 |
| Suffocation { From Overlaying | 12 | – | – | – | – | – | – | 1 | 1 | – | – | – | 1 | – | – | 1 |
| Suffocation { Otherwise | 9 | – | – | – | – | – | – | – | – | – | – | – | 1 | – | – | – |
| Falls | 9 | – | – | – | – | – | – | 1 | – | – | 1 | – | 1 | – | – | – |
| Weather Agencies | 4 | – | – | – | – | – | – | 1 | – | – | – | – | – | – | – | 1 |
| Otherwise, or not stated | 32 | – | 1 | 2 | – | – | – | – | 2 | – | – | – | 1 | – | – | 1 |
| Homicide | – | – | – | – | – | – | – | – | – | – | – | – | – | – | – | – |
| Suicide | 14 | 1 | – | – | 1 | – | – | – | 1 | 1 | – | – | 2 | – | 1 | – |
| Execution | – | – | – | – | – | – | – | – | – | – | – | – | – | – | – | – |

CAUSES of DEATH in the SMALL TOWN DISTRICTS of the COUNTIES of SCOTLAND during the YEAR 1902.—MALES. *(Continued.)*

| CAUSES OF DEATH. | Dumbarton. | Argyll. | Bute. | Renfrew. | Ayr. | Lanark. | Linlithgow. | Edinburgh. | Haddington | Berwick. | Peebles. | Selkirk. | Roxburgh. | Dumfries. | Kirkcudbright. | Wigtown. |
|---|---|---|---|---|---|---|---|---|---|---|---|---|---|---|---|---|
| **B.—LOCAL DISEASES—*contd.*** | | | | | | | | | | | | | | | | |
| DISEASES OF GENERATIVE SYSTEM. | | | | | | | | | | | | | | | | |
| Ovarian Tumour (not Malignant) | – | – | – | – | – | – | – | – | – | – | – | – | – | – | – | – |
| Other Diseases of Ovary | – | – | – | – | – | – | – | – | – | – | – | – | – | – | – | – |
| Uterine Tumour (not Malignant) | – | – | – | – | – | – | – | – | – | – | – | – | – | – | – | – |
| Other Dis. of Uterus and Vagina | – | – | – | – | – | – | – | – | – | – | – | – | – | – | – | – |
| Disorders of Menstruation | – | – | – | – | – | – | – | – | – | – | – | – | – | – | – | – |
| Other Diseases of Generative and Mammary Organs | – | – | – | – | – | – | – | – | – | – | – | – | – | – | – | – |
| DISEASES OF PREGNANCY AND CHILDBIRTH. | | | | | | | | | | | | | | | | |
| Abortion, Miscarriage | – | – | – | – | – | – | – | – | – | – | – | – | – | – | – | – |
| Puerperal Mania | – | – | – | – | – | – | – | – | – | – | – | – | – | – | – | – |
| Puerperal Convulsions | – | – | – | – | – | – | – | – | – | – | – | – | – | – | – | – |
| Placenta Prævia, Flooding | – | – | – | – | – | – | – | – | – | – | – | – | – | – | – | – |
| Other Accidents of Pregnancy and Childbirth | – | – | – | – | – | – | – | – | – | – | – | – | – | – | – | – |
| DISEASES OF LOCOMOTOR SYSTEM. | | | | | | | | | | | | | | | | |
| Caries, Necrosis | 1 | – | – | – | 1 | 1 | – | 1 | – | – | – | – | 1 | – | – | – |
| Arthritis, Periostitis | – | – | – | – | – | – | – | – | – | – | 1 | – | – | – | – | – |
| Other Dis. of Locomotor System | – | – | – | – | 1 | – | – | 1 | – | – | – | – | – | 1 | – | – |
| DISEASES OF THE SKIN. | | | | | | | | | | | | | | | | |
| Ulcer, Bedsore | – | 1 | – | – | – | – | – | – | – | – | – | – | – | 1 | – | – |
| Eczema | 2 | – | – | – | – | – | – | – | – | – | – | – | – | 2 | – | – |
| Pemphigus | – | – | – | – | 1 | – | – | – | – | – | – | – | – | – | – | – |
| Other Diseases of the Skin | – | – | – | – | – | – | – | – | – | – | – | – | – | – | – | – |
| **C.—OTHER SPECIFIED DISEASES** | – | – | – | – | – | – | – | – | – | – | – | – | – | – | – | – |
| **D.—CAUSES ILL-DEFINED OR NOT SPECIFIED.** | | | | | | | | | | | | | | | | |
| Atrophy, Debility | 7 | 3 | – | 21 | 43 | 46 | 22 | 17 | 9 | – | 2 | 3 | 2 | 8 | – | 4 |
| Old Age | 6 | 9 | 4 | 19 | 57 | 29 | 12 | 18 | 2 | 1 | 1 | 1 | 5 | 6 | – | 6 |
| Dropsy, Ascites, Anasarca | – | – | – | – | 1 | – | 1 | 2 | – | – | – | – | – | – | – | – |
| Tumour | – | – | – | 1 | – | – | – | – | – | – | – | – | – | – | – | – |
| Abscess | – | – | – | – | – | 1 | – | 1 | – | – | – | – | 1 | – | 1 | – |
| Hæmorrhage | – | – | – | – | – | – | – | – | 1 | – | – | – | – | – | – | 1 |
| Sudden Death (cause unascertained) | – | – | – | 1 | – | – | 1 | – | – | – | – | – | – | – | – | – |
| Other ill-defined causes | – | – | – | – | 1 | – | – | – | – | – | – | – | – | – | – | – |
| Causes not specified | 3 | 5 | – | 3 | 15 | 3 | 1 | 2 | 2 | – | – | – | – | – | 1 | 1 |
| **E.—VIOLENT DEATHS.** | | | | | | | | | | | | | | | | |
| In Mines and Quarries | – | – | – | – | 8 | 18 | 7 | 2 | 5 | – | – | – | – | – | – | – |
| Vehicles and Horses | 3 | 2 | 1 | 8 | 9 | 12 | 3 | 1 | 2 | – | – | – | – | 1 | 1 | 3 |
| Ships, Boats, Docks (not Drowning) | – | – | – | 1 | 2 | – | 1 | – | – | – | – | – | – | – | – | – |
| Building Operations | – | – | – | – | – | – | – | – | – | – | – | – | – | – | – | – |
| Machinery | 1 | – | – | – | – | – | 1 | – | – | – | – | 1 | – | – | – | – |
| Weapons and Implements | – | – | – | – | – | – | – | – | 1 | – | – | – | – | – | – | 1 |
| Burns and Scalds | – | 2 | 1 | 1 | 8 | 4 | 5 | 1 | 1 | – | 1 | – | 1 | – | – | 1 |
| Poisons, Poisonous Vapours | – | – | – | – | 2 | 1 | 2 | – | – | – | – | – | – | – | – | – |
| Drowning | 6 | 8 | 1 | 4 | 9 | 3 | 5 | 1 | 7 | – | – | – | 2 | 1 | – | 1 |
| Suffocation — From Overlaying | – | 1 | – | 1 | 1 | 3 | 1 | – | – | – | – | – | – | – | – | – |
| Suffocation — Otherwise | 1 | – | – | 1 | 3 | 2 | 3 | 1 | – | – | – | – | – | – | – | – |
| Falls | 4 | – | 1 | 1 | 6 | 3 | – | 3 | 2 | 2 | – | – | – | 1 | – | – |
| Weather Agencies | – | – | – | – | 3 | 5 | – | – | – | – | – | – | – | – | – | – |
| Otherwise, or not stated | – | 2 | – | 2 | 4 | 4 | 4 | 2 | – | – | 1 | – | 1 | 1 | 1 | – |
| Homicide | – | – | – | – | – | – | – | – | – | – | – | – | – | – | – | – |
| Suicide | – | 1 | – | 3 | 9 | 3 | 2 | 1 | 1 | – | – | – | – | 2 | 3 | – |
| Execution | – | – | – | – | – | – | – | – | – | – | – | – | – | – | – | – |

CAUSES of DEATH in the SMALL TOWN DISTRICTS of the COUNTIES of SCOTLAND during the YEAR 1902.—FEMALES. (*Continued.*)

| CAUSES OF DEATH. | Dumbarton. | Argyll. | Bute. | Renfrew. | Ayr. | Lanark. | Linlithgow. | Edinburgh. | Haddington. | Berwick. | Peebles. | Selkirk. | Roxburgh. | Dumfries. | Kirkcudbright. | Wigtown. |
|---|---|---|---|---|---|---|---|---|---|---|---|---|---|---|---|---|
| **B.—LOCAL DISEASES—*contd.*** | | | | | | | | | | | | | | | | |
| DISEASES OF GENERATIVE SYSTEM. | | | | | | | | | | | | | | | | |
| Ovarian Tumour (not Malignant) | – | – | – | – | – | 1 | – | – | 1 | 1 | – | – | – | – | – | – |
| Other Diseases of Ovary | – | – | – | – | – | – | – | – | – | – | – | – | – | – | – | – |
| Uterine Tumour (not Malignant) | – | – | – | – | – | – | – | – | – | – | – | – | – | – | – | 1 |
| Other Dis. of Uterus and Vagina | 1 | 1 | – | 1 | 1 | – | – | – | – | – | – | – | – | – | – | – |
| Disorders of Menstruation | – | – | – | – | 1 | – | – | – | – | – | – | – | – | – | – | – |
| Other Diseases of Generative and Mammary Organs | – | – | – | 1 | 1 | 2 | – | – | – | – | – | – | – | – | – | – |
| DISEASES OF PREGNANCY AND CHILDBIRTH. | | | | | | | | | | | | | | | | |
| Abortion, Miscarriage | 2 | – | – | – | 1 | – | – | – | 1 | – | – | – | 1 | – | – | – |
| Puerperal Mania | – | 1 | – | – | – | – | – | – | – | – | – | – | – | – | – | – |
| Puerperal Convulsions | 1 | – | – | – | 3 | – | – | 2 | 1 | 1 | – | – | – | 1 | – | – |
| Placenta Prævia, Flooding | 2 | – | – | 1 | 2 | 3 | 2 | – | – | – | – | – | – | – | – | 1 |
| Other Accidents of Pregnancy and Childbirth | 5 | 2 | – | 3 | 10 | 5 | 2 | – | 2 | – | – | – | – | – | – | – |
| DISEASES OF LOCOMOTOR SYSTEM. | | | | | | | | | | | | | | | | |
| Caries, Necrosis | 1 | – | 2 | 1 | 3 | – | – | – | – | – | – | – | – | – | – | – |
| Arthritis, Periostitis | – | – | – | – | 1 | 3 | 2 | – | – | – | – | – | – | – | – | – |
| Other Dis. of Locomotor System | – | – | – | – | 1 | 1 | – | – | – | – | – | – | – | – | – | – |
| DISEASES OF THE SKIN. | | | | | | | | | | | | | | | | |
| Ulcer, Bedsore | 1 | – | – | – | – | – | 1 | – | – | – | – | – | – | – | 1 | – |
| Eczema | 1 | – | – | – | – | 2 | – | – | – | – | – | – | – | – | – | – |
| Pemphigus | – | – | – | – | 1 | – | – | – | – | – | – | – | – | – | – | – |
| Other Diseases of the Skin | – | – | – | – | 1 | – | – | 2 | – | – | – | 1 | – | – | 1 | – |
| **C.—OTHER SPECIFIED DISEASES** | – | – | – | – | – | – | – | – | – | – | – | – | – | – | – | – |
| **D.—CAUSES ILL-DEFINED OR NOT SPECIFIED.** | | | | | | | | | | | | | | | | |
| Atrophy, Debility | 9 | 1 | 1 | 15 | 34 | 43 | 17 | 7 | 4 | 1 | – | 4 | 2 | 2 | 2 | 3 |
| Old Age | 15 | 10 | 8 | 35 | 78 | 45 | 14 | 24 | 17 | 3 | 1 | 2 | 10 | 12 | 4 | 8 |
| Dropsy, Ascites, Anasarca | – | – | – | – | 1 | 1 | – | – | – | – | – | – | – | – | – | – |
| Tumour | – | – | – | 3 | 3 | 2 | – | – | – | – | – | – | – | – | – | 1 |
| Abscess | 1 | – | – | – | 2 | – | – | – | – | – | – | – | – | – | – | – |
| Hæmorrhage | – | – | – | – | 1 | – | – | – | – | – | – | – | – | – | – | – |
| Sudden Death (cause unascertained) | – | – | – | 1 | – | 1 | – | – | – | – | – | – | – | – | – | – |
| Other ill-defined causes | – | – | – | – | – | – | – | – | – | – | – | – | – | – | – | – |
| Causes not specified | – | 2 | – | 2 | 10 | 6 | 4 | 2 | 2 | – | – | – | 2 | – | – | – |
| **E.—VIOLENT DEATHS.** | | | | | | | | | | | | | | | | |
| In Mines and Quarries | – | – | – | – | – | – | – | – | – | – | – | – | – | – | – | – |
| Vehicles and Horses | – | – | – | 1 | 4 | 2 | – | 1 | – | – | – | – | – | – | – | – |
| Ships, Boats, Docks (not Drowning) | – | – | – | – | – | – | – | – | – | – | – | – | – | – | – | – |
| Building Operations | – | – | – | – | – | – | – | – | – | – | – | – | – | – | – | – |
| Machinery | – | – | – | – | – | – | – | – | – | – | – | – | – | – | – | – |
| Weapons and Implements | – | – | – | – | – | – | – | – | 1 | – | – | – | – | – | 1 | – |
| Burns and Scalds | 2 | 3 | – | 2 | 5 | 2 | 1 | – | – | – | – | – | – | – | – | – |
| Poisons, Poisonous Vapours | – | – | – | – | 1 | – | – | 2 | – | – | 1 | – | – | – | – | – |
| Drowning | – | – | 1 | 1 | 4 | 1 | 2 | 1 | 1 | – | – | 1 | 1 | – | – | – |
| Suffocation — From Overlaying | 1 | – | – | 1 | 2 | 2 | – | 1 | – | – | – | – | – | – | – | 1 |
| Suffocation — Otherwise | 1 | – | – | – | 1 | 1 | – | 2 | 1 | – | – | – | – | – | – | 1 |
| Falls | – | – | – | 1 | 5 | – | – | – | – | – | – | – | – | – | – | – |
| Weather Agencies | – | 1 | – | 1 | – | – | – | – | – | – | – | – | – | – | – | – |
| Otherwise, or not stated | 3 | 1 | 1 | 3 | 5 | 5 | – | 1 | 3 | – | – | – | – | – | – | – |
| Homicide | – | – | – | – | – | – | – | – | – | – | – | – | – | – | 1 | – |
| Suicide | 1 | – | – | 1 | 2 | 2 | – | – | – | – | – | – | – | – | – | – |
| Execution | – | – | – | – | – | – | – | – | – | – | – | – | – | – | – | – |

CAUSES of DEATH in the MAINLAND-RURAL DISTRICTS of SCOTLAND during the YEAR 1902.—MALES.

| CAUSES OF DEATH. | Total Mainland-Rural Districts. | Caithness. | Sutherland. | Ross and Cromarty. | Inverness. | Nairn. | Elgin. | Banff. | Aberdeen. | Kincardine. | Forfar. | Perth. | Fife. | Kinross. | Clackmannan. |
|---|---|---|---|---|---|---|---|---|---|---|---|---|---|---|---|
| **ALL CAUSES** | 7039 | 141 | 173 | 335 | 193 | 28 | 203 | 263 | 741 | 168 | 262 | 472 | 486 | 45 | 21 |
| A.—GENERAL DISEASES | 2759 | 42 | 66 | 129 | 60 | 6 | 74 | 97 | 290 | 71 | 97 | 179 | 166 | 12 | 7 |
| B.—LOCAL DISEASES:— | | | | | | | | | | | | | | | |
| I. Diseases of Nervous System | 423 | 7 | 7 | 13 | 10 | 1 | 14 | 16 | 41 | 3 | 30 | 28 | 37 | 2 | – |
| II. ,, Organs of Special Sense | 13 | – | – | – | – | – | 1 | – | – | 1 | – | 2 | – | – | – |
| III. ,, Heart | 841 | 22 | 17 | 33 | 22 | 2 | 29 | 28 | 68 | 16 | 34 | 80 | 73 | 6 | 6 |
| IV. ,, Blood Vessels | 440 | 11 | 11 | 21 | 15 | 4 | 12 | 8 | 49 | 11 | 18 | 27 | 28 | 7 | 1 |
| V. ,, Respiratory System | 592 | 9 | 18 | 23 | 10 | 3 | 21 | 25 | 70 | 9 | 27 | 42 | 51 | 4 | 1 |
| VI. ,, Digestive System | 423 | 8 | 7 | 20 | 18 | 4 | 16 | 22 | 41 | 20 | 12 | 26 | 23 | 3 | 3 |
| VII. ,, Lymphatic and Ductless Glands | 7 | – | 1 | 1 | – | – | – | – | 2 | – | – | – | 1 | – | – |
| VIII. ,, Urinary System | 275 | 5 | 6 | 14 | 5 | 2 | 12 | 11 | 30 | 7 | 10 | 20 | 14 | 1 | – |
| IX. ,, Generative System | 1 | – | – | – | – | – | – | – | 1 | – | – | – | – | – | – |
| X. ,, Pregnancy and Childbirth | – | – | – | – | – | – | – | – | – | – | – | – | – | – | – |
| XI. ,, Locomotor System | 22 | 1 | 1 | 2 | – | – | – | – | 5 | – | – | – | 2 | – | – |
| XII. ,, The Skin | 9 | 1 | – | 1 | – | – | – | 3 | 2 | – | – | 1 | – | – | – |
| C.—OTHER SPECIFIED DISEASES | – | – | – | – | – | – | – | – | – | – | – | – | – | – | – |
| D.—CAUSES ILL-DEFINED OR NOT SPECIFIED | 802 | 28 | 28 | 66 | 42 | 5 | 16 | 38 | 95 | 15 | 24 | 40 | 50 | 8 | 1 |
| E.—VIOLENT DEATHS. | 432 | 7 | 11 | 12 | 11 | 1 | 8 | 15 | 47 | 15 | 10 | 27 | 41 | 2 | 2 |
| **A.—GENERAL DISEASES.** | | | | | | | | | | | | | | | |
| Small-pox { Vaccinated | 11 | – | – | – | – | – | – | – | – | – | 2 | – | – | – | – |
| Small-pox { Not Vaccinated | 3 | – | – | – | – | – | – | – | – | – | 1 | – | – | – | – |
| Small-pox { Doubtful | – | – | – | – | – | – | – | – | – | – | – | – | – | – | – |
| Cow-pox, Effects of Vaccination | – | – | – | – | – | – | – | – | – | – | – | – | – | – | – |
| Chicken-pox | 1 | – | – | – | – | – | – | – | – | – | – | – | – | – | – |
| Measles | 44 | – | – | 1 | | – | – | 1 | 1 | – | 2 | 1 | 1 | – | – |
| German Measles | – | – | – | – | – | – | – | – | – | – | – | – | – | – | – |
| Scarlet Fever | 39 | – | 3 | – | – | – | – | – | 2 | 1 | – | 4 | 1 | – | – |
| Typhus | 1 | – | – | 1 | – | – | – | – | – | – | – | – | – | – | – |
| Plague | – | – | – | – | – | – | – | – | – | – | – | – | – | – | – |
| Relapsing Fever | – | – | – | – | – | – | – | – | – | – | – | – | – | – | – |
| Influenza | 163 | 1 | 5 | 13 | 5 | 1 | 3 | 10 | 32 | 9 | 5 | 17 | 9 | – | – |
| Hooping-cough | 101 | – | – | 13 | – | – | 3 | 5 | 12 | 2 | 3 | 4 | 15 | – | – |
| Mumps | 1 | – | – | – | – | – | – | – | – | – | – | – | – | – | – |
| Diphtheria | 55 | – | 1 | – | 2 | – | 2 | 1 | 4 | 4 | 2 | 1 | 5 | 1 | – |
| Cerebro-spinal Fever | – | – | – | – | – | – | – | – | – | – | – | – | – | – | – |
| Pyrexia (origin uncertain) | 1 | – | – | – | – | – | – | – | – | – | – | – | – | 1 | – |
| Enteric Fever | 51 | – | 4 | 1 | – | – | 1 | – | 4 | – | 2 | 1 | 5 | – | – |

CAUSES of DEATH in the MAINLAND-RURAL DISTRICTS of SCOTLAND during the YEAR 1902.—FEMALES.

| CAUSES OF DEATH. | Total Mainland Rural Districts. | Caithness. | Sutherland. | Ross and Cromarty. | Inverness. | Nairn. | Elgin. | Banff. | Aberdeen. | Kincardine. | Forfar. | Perth. | Fife. | Kinross. | Clackmannan. |
|---|---|---|---|---|---|---|---|---|---|---|---|---|---|---|---|
| ALL CAUSES | 7246 | 154 | 177 | 425 | 204 | 18 | 213 | 275 | 854 | 164 | 252 | 523 | 525 | 44 | 27 |
| A.—GENERAL DISEASES | 2746 | 47 | 46 | 129 | 68 | 6 | 91 | 119 | 343 | 64 | 85 | 159 | 180 | 20 | 11 |
| B.—LOCAL DISEASES:— | | | | | | | | | | | | | | | |
| I. DISEASES OF NERVOUS SYSTEM | 385 | 4 | 6 | 14 | 7 | 1 | 16 | 15 | 43 | 9 | 15 | 30 | 22 | 1 | 2 |
| II. „ ORGANS OF SPECIAL SENSE | 13 | – | – | – | – | – | – | – | 3 | – | 1 | – | – | – | – |
| III. „ HEART | 919 | 20 | 38 | 46 | 23 | 1 | 22 | 23 | 86 | 15 | 31 | 76 | 88 | 6 | 7 |
| IV. „ BLOOD VESSELS | 584 | 11 | 15 | 32 | 19 | 3 | 9 | 19 | 68 | 8 | 25 | 63 | 53 | 5 | 1 |
| V. „ RESPIRATORY SYSTEM | 681 | 11 | 12 | 49 | 25 | 1 | 23 | 27 | 74 | 13 | 32 | 62 | 53 | 4 | – |
| VI. „ DIGESTIVE SYSTEM | 477 | 13 | 5 | 17 | 7 | – | 17 | 19 | 58 | 14 | 20 | 35 | 38 | 2 | 1 |
| VII. „ LYMPHATIC AND DUCTLESS GLANDS | 23 | 1 | – | 1 | 1 | – | – | 1 | 2 | 1 | 1 | 4 | – | – | 1 |
| VIII. „ URINARY SYSTEM | 158 | 1 | 2 | 8 | 2 | 1 | 2 | 8 | 10 | 4 | 5 | 6 | 13 | – | – |
| IX. „ GENERATIVE SYSTEM | 27 | 1 | – | – | – | – | 1 | 1 | 3 | 1 | 2 | 2 | 3 | – | – |
| X. „ PREGNANCY AND CHILDBIRTH | 57 | 1 | 1 | 4 | 1 | – | 2 | 2 | 8 | – | 2 | 3 | 4 | – | – |
| XI. „ LOCOMOTOR SYSTEM | 20 | – | – | 1 | 1 | – | 2 | 1 | 2 | – | – | 2 | 3 | 1 | – |
| XII. „ THE SKIN | 5 | – | – | – | – | – | – | – | 2 | – | 1 | – | – | – | – |
| C.—OTHER SPECIFIED DISEASES | – | – | – | – | – | – | – | – | – | – | – | – | – | – | – |
| D.—CAUSES ILL-DEFINED OR NOT SPECIFIED | 1007 | 41 | 45 | 117 | 48 | 5 | 21 | 36 | 133 | 29 | 28 | 63 | 60 | 5 | 4 |
| E.—VIOLENT DEATHS | 144 | 3 | 7 | 7 | 2 | – | 7 | 4 | 19 | 6 | 4 | 18 | 8 | – | – |
| A.—GENERAL DISEASES. | | | | | | | | | | | | | | | |
| Small-pox { Vaccinated | 2 | – | – | – | – | – | – | – | – | – | 1 | – | – | – | – |
| Small-pox { Not Vaccinated | 4 | – | – | – | – | – | – | – | – | – | – | – | – | – | – |
| Small-pox { Doubtful | – | – | – | – | – | – | – | – | – | – | – | – | – | – | – |
| Cow-pox, Effects of Vaccination | – | – | – | – | – | – | – | – | – | – | – | – | – | – | – |
| Chicken-pox | – | – | – | – | – | – | – | – | – | – | – | – | – | – | – |
| Measles | 69 | – | – | 5 | 1 | – | – | 1 | 4 | – | 2 | 4 | 1 | – | – |
| German Measles | – | – | – | – | – | – | – | – | – | – | – | – | – | – | – |
| Scarlet Fever | 42 | 1 | 1 | – | – | – | 1 | 4 | 1 | – | – | 1 | 3 | – | – |
| Typhus | 1 | – | – | – | – | – | – | – | – | – | – | – | – | – | – |
| Plague | – | – | – | – | – | – | – | – | – | – | – | – | – | – | – |
| Relapsing Fever | – | – | – | – | – | – | – | – | – | – | – | – | – | – | – |
| Influenza | 198 | 10 | 1 | 18 | 8 | 2 | 12 | 16 | 28 | 6 | 5 | 9 | 11 | 2 | – |
| Hooping-cough | 111 | 1 | – | 6 | 1 | – | 2 | 2 | 14 | 3 | 5 | 6 | 17 | 1 | – |
| Mumps | – | – | – | – | – | – | – | – | – | – | – | – | – | – | – |
| Diphtheria | 59 | – | 1 | – | 1 | – | 3 | 3 | 6 | 1 | – | 3 | 9 | – | – |
| Cerebro-spinal Fever | – | – | – | – | – | – | – | – | – | – | – | – | – | – | – |
| Pyrexia (origin uncertain) | – | – | – | – | – | – | – | – | – | – | – | – | – | – | – |
| Enteric Fever | 46 | 1 | – | 2 | 2 | – | 3 | 2 | 7 | 2 | – | – | 1 | – | – |

CAUSES of DEATH in the MAINLAND-RURAL DISTRICTS of SCOTLAND during the YEAR 1902.—MALES. (*Continued.*)

| CAUSES OF DEATH. | Stirling. | Dumbarton. | Argyll. | Renfrew. | Ayr. | Lanark. | Linlithgow. | Edinburgh. | Haddington. | Berwick. | Peebles. | Selkirk. | Roxburgh. | Dumfries. | Kirkcudbright. | Wigtown. |
|---|---|---|---|---|---|---|---|---|---|---|---|---|---|---|---|---|
| **ALL CAUSES** | 205 | 70 | 245 | 128 | 377 | 980 | 114 | 380 | 114 | 176 | 49 | 11 | 119 | 274 | 128 | 148 |
| A.—GENERAL DISEASES | 81 | 34 | 87 | 48 | 147 | 449 | 50 | 170 | 37 | 63 | 21 | 5 | 44 | 119 | 55 | 53 |
| B.—LOCAL DISEASES:— | | | | | | | | | | | | | | | | |
| I. Diseases of Nervous System | 14 | 4 | 9 | 20 | 19 | 88 | 6 | 10 | 8 | 7 | 3 | 1 | 5 | 11 | 5 | 4 |
| II. ,, Organs of Special Sense | – | – | – | – | 1 | 3 | 2 | 1 | – | 1 | – | – | – | – | – | 1 |
| III. ,, Heart | 18 | 5 | 30 | 18 | 47 | 96 | 10 | 46 | 17 | 25 | 4 | 1 | 16 | 33 | 20 | 19 |
| IV. ,, Blood Vessels | 11 | 3 | 19 | 7 | 15 | 43 | 7 | 26 | 11 | 11 | 4 | 1 | 11 | 26 | 10 | 12 |
| V. ,, Respiratory System | 25 | 4 | 16 | 7 | 40 | 67 | 8 | 30 | 15 | 9 | 3 | – | 7 | 20 | 12 | 16 |
| VI. ,, Digestive System | 11 | 3 | 12 | 6 | 29 | 52 | 9 | 20 | 7 | 17 | 3 | 1 | 4 | 14 | 6 | 6 |
| VII. ,, Lymphatic and Ductless Glands | – | – | 1 | – | – | – | – | – | – | 1 | – | – | – | – | – | – |
| VIII. ,, Urinary System | 9 | 6 | 17 | 5 | 19 | 25 | 4 | 18 | – | 14 | 1 | – | 4 | 6 | 4 | 6 |
| IX. ,, Generative System | – | – | – | – | – | – | – | – | – | – | – | – | – | – | – | – |
| X. ,, Pregnancy and Childbirth | – | – | – | – | – | – | – | – | – | – | – | – | – | – | – | – |
| XI. ,, Locomotor System | 1 | – | 2 | – | – | 3 | 1 | 1 | 1 | – | – | – | – | – | – | 2 |
| XII. ,, The Skin | – | – | – | – | – | 1 | – | – | – | – | – | – | – | – | – | – |
| C.—OTHER SPECIFIED DISEASES | – | – | – | – | – | – | – | – | – | – | – | – | – | – | – | – |
| D.—CAUSES ILL-DEFINED OR NOT SPECIFIED | 25 | 3 | 35 | 5 | | 93 | 5 | 32 | 11 | 20 | 7 | 1 | 11 | 27 | 12 | 19 |
| E.—VIOLENT DEATHS. | 10 | 8 | 17 | 12 | 20 | 60 | 12 | 26 | 7 | 8 | 3 | 1 | 7 | 18 | 4 | 10 |
| A.—GENERAL DISEASES. | | | | | | | | | | | | | | | | |
| Small-pox—Vaccinated | – | – | – | – | – | 9 | – | – | – | – | – | – | – | – | – | – |
| Small-pox—Not Vaccinated | – | – | – | – | – | 2 | – | – | – | – | – | – | – | – | – | – |
| Small-pox—Doubtful | – | – | – | – | – | – | – | – | – | – | – | – | – | – | – | – |
| Cow-pox, Effects of Vaccination | – | – | – | – | – | – | – | – | – | – | – | – | – | – | – | – |
| Chicken-pox | – | – | – | – | – | – | – | – | 1 | – | – | – | – | – | – | – |
| Measles | 2 | 1 | – | 1 | 10 | 14 | 4 | 1 | – | – | – | – | – | 4 | – | – |
| German Measles | – | – | – | – | – | – | – | – | – | – | – | – | – | – | – | – |
| Scarlet Fever | – | 1 | 2 | 5 | 4 | 0 | 3 | 1 | – | 1 | – | – | – | 2 | 1 | 1 |
| Typhus | – | – | – | – | – | – | – | – | – | – | – | – | – | – | – | – |
| Plague | – | – | – | – | – | – | – | – | – | – | – | – | – | – | – | – |
| Relapsing Fever | – | – | – | – | – | – | – | – | – | – | – | – | – | – | – | – |
| Influenza | 3 | 1 | 7 | 3 | 3 | 8 | 6 | 2 | 3 | 5 | 1 | – | 1 | 8 | 1 | 1 |
| Hooping-cough | 8 | – | 1 | 1 | 6 | 8 | 1 | 9 | – | 1 | – | 1 | – | 5 | – | 3 |
| Mumps | – | – | – | – | – | – | – | – | – | – | – | 1 | – | – | – | – |
| Diphtheria | 5 | 3 | 1 | 1 | 4 | 10 | – | 5 | – | – | – | 1 | 1 | – | 1 | – |
| Cerebro-spinal Fever | – | – | – | – | – | – | – | – | – | – | – | – | – | – | – | – |
| Pyrexia (origin uncertain) | – | – | – | – | – | – | – | – | – | – | – | – | – | – | – | – |
| Enteric Fever | 1 | 3 | 2 | 2 | 2 | 12 | 3 | 1 | – | 2 | – | – | [illegible] | 1 | 2 | – |

CAUSES of DEATH in the MAINLAND-RURAL DISTRICTS of SCOTLAND during the YEAR 1902.—FEMALES. (*Continued.*)

| CAUSES OF DEATH. | Stirling. | Dumbarton. | Argyll. | Renfrew. | Ayr. | Lanark. | Linlithgow. | Edinburgh. | Haddington. | Berwick. | Peebles. | Selkirk. | Roxburgh. | Dumfries. | Kirkcudbright. | Wigtown. |
|---|---|---|---|---|---|---|---|---|---|---|---|---|---|---|---|---|
| **ALL CAUSES** | 180 | 75 | 246 | 140 | 363 | 793 | 130 | 353 | 122 | 186 | 34 | 14 | 113 | 312 | 155 | 175 |
| A.—GENERAL DISEASES | 72 | 33 | 82 | 63 | 151 | 339 | 58 | 145 | 41 | 74 | 21 | 0 | 43 | 125 | 57 | 68 |
| B.—LOCAL DISEASES:— | | | | | | | | | | | | | | | | |
| I. DISEASES OF NERVOUS SYSTEM | 6 | 1 | 12 | 14 | 19 | 65 | 8 | 11 | 8 | 13 | – | – | 5 | 20 | 5 | 10 |
| II. ,, ORGANS OF SPECIAL SENSE | 1 | – | – | – | – | 4 | 2 | 2 | – | – | – | – | – | – | – | – |
| III. ,, HEART | 24 | 5 | 38 | 22 | 43 | 85 | 4 | 47 | 28 | 23 | 4 | 1 | 17 | 45 | 25 | 25 |
| IV. ,, BLOOD VESSELS | 8 | 6 | 22 | 13 | 26 | 52 | 9 | 33 | 3 | 14 | 2 | – | 5 | 27 | 17 | 16 |
| V. ,, RESPIRATORY SYSTEM | 16 | 5 | 21 | 14 | 30 | 62 | 10 | 34 | 16 | 19 | 1 | 2 | 14 | 30 | 10 | 11 |
| VI. ,, DIGESTIVE SYSTEM | 17 | 3 | 13 | 6 | 28 | 55 | 19 | 23 | 5 | 15 | 1 | 2 | 8 | 16 | 10 | 10 |
| VII. ,, LYMPHATIC AND DUCTLESS GLANDS | 1 | – | – | – | 1 | 3 | – | 1 | – | – | – | – | 1 | – | 2 | 1 |
| VIII. ,, URINARY SYSTEM | 7 | 3 | 4 | 1 | 12 | 24 | 3 | 11 | 3 | 6 | – | – | 2 | 8 | 5 | 7 |
| IX. ,, GENERATIVE SYSTEM | 2 | – | – | – | 2 | 3 | 1 | 1 | 1 | – | – | – | 1 | 2 | – | – |
| X. ,, PREGNANCY AND CHILDBIRTH | 1 | 2 | 1 | 1 | 4 | 6 | 5 | 2 | 2 | 2 | – | – | – | 2 | 1 | – |
| XI. ,, LOCOMOTOR SYSTEM | 2 | – | – | – | 1 | 3 | – | – | – | – | – | – | – | – | 1 | – |
| XII. ,, THE SKIN | – | – | – | – | – | – | – | 1 | – | – | – | – | – | 1 | – | – |
| C.—OTHER SPECIFIED DISEASES | – | – | – | – | – | – | – | – | – | – | – | – | – | – | – | – |
| D.—CAUSES ILL-DEFINED OR NOT SPECIFIED | 22 | 9 | 45 | 5 | 41 | 80 | 10 | 34 | 13 | 19 | 5 | 2 | 16 | 30 | 17 | 24 |
| E.—VIOLENT DEATHS | 1 | 4 | 8 | 1 | 5 | 12 | 1 | 8 | 2 | 1 | – | 1 | 1 | 6 | 5 | 3 |
| A.—GENERAL DISEASES. | | | | | | | | | | | | | | | | |
| Small-pox { Vaccinated | – | – | – | – | – | 1 | – | – | – | – | – | – | – | – | – | – |
| Small-pox { Not Vaccinated | – | – | 1 | – | – | 3 | – | – | – | – | – | – | – | – | – | – |
| Small-pox { Doubtful | – | – | – | – | – | – | – | – | – | – | – | – | – | – | – | – |
| Cow-pox, Effects of Vaccination | – | – | – | – | – | – | – | – | – | – | – | – | – | – | – | – |
| Chicken-pox | – | – | – | – | – | – | – | – | – | – | – | – | – | – | – | – |
| Measles | 3 | 4 | – | – | 16 | 18 | 3 | 1 | – | – | – | 1 | – | 5 | – | – |
| German Measles | – | – | – | – | – | – | – | – | – | – | – | – | – | – | – | – |
| Scarlet Fever | – | 2 | 3 | 4 | 4 | 13 | 2 | – | – | – | – | – | – | 2 | – | – |
| Typhus | – | – | – | – | – | – | 1 | – | – | – | – | – | – | – | – | – |
| Plague | – | – | – | – | – | – | – | – | – | – | – | – | – | – | – | – |
| Relapsing Fever | – | – | – | – | – | – | – | – | – | – | – | – | – | – | – | – |
| Influenza | 1 | 1 | 7 | 2 | 4 | 9 | 7 | 7 | 3 | 5 | 5 | 1 | 5 | 7 | 3 | 3 |
| Hooping-cough | 7 | 1 | 3 | 2 | 12 | 5 | 3 | 12 | 1 | 2 | – | – | 1 | 3 | – | 1 |
| Mumps | – | – | – | – | – | – | – | – | – | – | – | – | – | – | – | – |
| Diphtheria | 1 | 1 | 1 | 2 | 4 | 7 | 1 | 4 | – | 2 | 1 | – | 3 | 3 | 1 | 1 |
| Cerebro-spinal Fever | – | – | – | – | – | – | – | – | – | – | – | – | – | – | – | – |
| Pyrexia (origin uncertain) | – | – | – | – | – | – | – | – | – | – | – | – | – | – | – | – |
| Enteric Fever | 1 | 3 | 2 | 3 | – | 14 | 1 | 1 | – | – | – | – | 1 | – | – | – |

CAUSES of DEATH in the MAINLAND-RURAL DISTRICTS of SCOTLAND during the YEAR 1902.—MALES. (*Continued.*)

| CAUSES OF DEATH. | Total Mainland-Rural Districts. | Caithness. | Sutherland. | Ross and Cromarty. | Inverness. | Nairn. | Elgin. | Banff. | Aberdeen. | Kincardine. | Forfar. | Perth. | Fife. | Kinross. | Clackmannan. |
|---|---|---|---|---|---|---|---|---|---|---|---|---|---|---|---|
| **A.—GENERAL DISEASES—*contd.*** | | | | | | | | | | | | | | | |
| Asiatic Cholera | – | – | – | – | – | – | – | – | – | – | – | – | – | – | – |
| Epidemic Diarrhœa, Infective Enteritis | 6 | – | – | – | – | – | – | – | 1 | – | – | – | 1 | 1 | – |
| Diarrhœa (not otherwise defined) | 57 | 1 | – | 1 | – | – | 3 | 1 | 9 | 3 | 4 | 1 | 4 | – | – |
| Dysentery | 2 | – | – | – | – | – | – | – | – | – | – | – | 1 | – | – |
| Malaria | 2 | – | – | – | – | – | – | – | – | – | – | – | – | – | – |
| Rabies, Hydrophobia | – | – | – | – | – | – | – | – | – | – | – | – | – | – | – |
| Glanders | – | – | – | – | – | – | – | – | – | – | – | – | – | – | – |
| Anthrax (Splenic Fever) | – | – | – | – | – | – | – | – | – | – | – | – | – | – | – |
| Tetanus | 3 | – | – | – | – | – | 2 | 1 | – | – | – | – | – | – | – |
| Syphilis | 9 | – | – | – | – | – | – | – | 1 | – | – | 1 | 1 | – | – |
| Gonorrhœa | – | – | – | – | – | – | – | – | – | – | – | – | – | – | – |
| Puerperal Septicæmia, Sapræmia | – | – | – | – | – | – | – | – | – | – | – | – | – | – | – |
| Puerperal Pyæmia | – | – | – | – | – | – | – | – | – | – | – | – | – | – | – |
| Phlegmasia Alba Dolens | – | – | – | – | – | – | – | – | – | – | – | – | – | – | – |
| Puerperal Fever (not otherwise defined) | – | – | – | – | – | – | – | – | – | – | – | – | – | – | – |
| Erysipelas | 30 | 1 | 3 | 2 | – | – | 1 | 3 | 7 | 1 | – | 1 | 2 | – | – |
| Septicæmia (not Puerperal) | 9 | – | 1 | – | – | – | – | 1 | 5 | – | – | – | 1 | – | – |
| Pyæmia (not Puerperal) | 5 | – | – | 2 | – | – | – | – | 1 | – | – | – | – | – | – |
| Phlegmon, Carbuncle (not Anthrax) | 13 | – | – | 1 | 1 | – | – | – | 3 | 1 | 1 | 1 | 1 | – | – |
| Phagedæna | 5 | – | – | – | – | – | 1 | – | – | – | – | – | – | – | – |
| Infective Endocarditis | 2 | – | – | – | – | – | – | – | 1 | – | – | 1 | – | – | – |
| Pneumonia — Lobar | 77 | – | 2 | 3 | – | – | 3 | 2 | 10 | 2 | 4 | 2 | 2 | – | – |
| Pneumonia — Broncho | 124 | 1 | 3 | 5 | 1 | – | 5 | 5 | 17 | 1 | 5 | 5 | 9 | 1 | – |
| Pneumonia — Epidemic | – | – | – | – | – | – | – | – | – | – | – | – | – | – | – |
| Pneumonia — Not defined | 360 | 8 | 2 | 14 | 10 | 2 | 5 | 8 | 28 | 10 | 17 | 19 | 19 | – | 1 |
| Other Infective Conditions | 11 | 1 | 1 | – | – | – | – | – | 3 | – | – | – | – | – | – |
| Pulmonary Tuberculosis (Tuberculous Phthisis) | 101 | 2 | 4 | 2 | 4 | – | 5 | 1 | 12 | 5 | 4 | 6 | 2 | 1 | 1 |
| Phthisis (not otherwise defined) | 495 | 11 | 18 | 22 | 16 | 1 | 20 | 12 | 27 | 8 | 8 | 32 | 26 | 2 | 1 |
| Tuberculous Meningitis | 72 | 3 | 1 | 4 | 2 | – | 2 | 1 | 10 | 1 | 1 | 9 | 7 | – | – |
| Tuberculous Peritonitis | 24 | – | – | 1 | – | – | 2 | – | 3 | – | 2 | – | – | – | – |
| Tabes Mesenterica | 21 | – | – | 1 | 1 | 1 | – | 1 | – | – | – | 3 | 3 | – | – |
| Lupus | 1 | – | – | 1 | – | – | – | – | – | – | – | – | – | – | – |
| Tubercle of other Organs | 20 | – | – | 1 | 1 | – | – | 2 | 1 | 1 | 1 | 4 | – | – | – |
| General Tuberculosis | 61 | 3 | – | 2 | – | – | 3 | 3 | 7 | 5 | 6 | 2 | 4 | – | 1 |
| Scrofula | 1 | – | – | 1 | – | – | – | – | – | – | – | – | – | – | – |
| Parasitic Diseases | – | – | – | – | – | – | – | – | – | – | – | – | – | – | – |
| Starvation | – | – | – | – | – | – | – | – | – | – | – | – | – | – | – |
| Scurvy | – | – | – | – | – | – | – | – | – | – | – | – | – | – | – |
| Alcoholism, Delirium Tremens | 38 | – | 1 | 2 | 2 | – | – | – | 3 | 1 | 1 | 5 | 3 | – | 1 |
| Opium, Morphia Habit | – | – | – | – | – | – | – | – | – | – | – | – | – | – | – |
| Ptomaine Poisoning | – | – | – | – | – | – | – | – | – | – | – | – | – | – | – |
| Industrial Poisoning— | | | | | | | | | | | | | | | |
| By Lead | – | – | – | – | – | – | – | – | – | – | – | – | – | – | – |
| „ Phosphorus | – | – | – | – | – | – | – | – | – | – | – | – | – | – | – |
| „ Arsenic and other Metals | – | – | – | – | – | – | – | – | – | – | – | – | – | – | – |

CAUSES of DEATH in the MAINLAND-RURAL DISTRICTS of SCOTLAND during the YEAR 1902.—FEMALES. (*Continued.*)

| CAUSES OF DEATH. | Total Mainland Rural Districts. | Caithness. | Sutherland. | Ross and Cromarty. | Inverness. | Nairn. | Elgin. | Banff. | Aberdeen. | Kincardine. | Forfar. | Perth. | Fife. | Kinross. | Clackmannan. |
|---|---|---|---|---|---|---|---|---|---|---|---|---|---|---|---|
| **A.—GENERAL DISEASES—*contd.*** | | | | | | | | | | | | | | | |
| Asiatic Cholera | – | – | – | – | – | – | – | – | – | – | – | – | – | – | – |
| Epidemic Diarrhœa, Infective Enteritis | 1 | – | – | – | – | – | – | – | 1 | – | – | – | – | – | – |
| Diarrhœa (not otherwise defined) | 82 | 1 | 1 | 6 | – | – | 3 | 4 | 12 | 1 | 2 | 5 | 3 | 1 | – |
| Dysentery | 3 | – | – | – | – | – | – | – | 1 | – | – | – | – | – | – |
| Malaria | – | – | – | – | – | – | – | – | – | – | – | – | – | – | – |
| Rabies, Hydrophobia | – | – | – | – | – | – | – | – | – | – | – | – | – | – | – |
| Glanders | – | – | – | – | – | – | – | – | – | – | – | – | – | – | – |
| Anthrax (Splenic Fever) | – | – | – | – | – | – | – | – | – | – | – | – | – | – | – |
| Tetanus | 1 | – | – | – | – | – | – | – | – | – | – | – | – | – | – |
| Syphilis | 7 | – | – | 1 | – | – | – | – | – | 1 | – | – | – | – | – |
| Gonorrhœa | – | – | – | – | – | – | – | – | – | – | – | – | – | – | – |
| Puerperal Septicæmia, Sapræmia | 24 | 2 | – | – | 1 | – | 1 | – | 1 | 1 | 1 | – | 2 | 1 | – |
| Puerperal Pyæmia | 2 | – | – | – | – | – | – | – | 1 | – | – | – | – | – | – |
| Phlegmasia Alba Dolens | 4 | – | – | – | – | – | – | – | 1 | – | – | – | 2 | – | – |
| Puerperal Fever (not otherwise defined) | 40 | – | 1 | 2 | 1 | – | 1 | 1 | 10 | 3 | 1 | 1 | – | – | – |
| Erysipelas | 29 | – | – | 1 | – | – | – | 3 | 8 | 2 | 1 | – | 2 | – | 1 |
| Septicæmia (not Puerperal) | 18 | – | 2 | 1 | 1 | – | – | 1 | 1 | 2 | – | – | 1 | – | – |
| Pyæmia (not Puerperal) | 1 | – | – | – | – | – | – | – | – | – | – | – | – | – | – |
| Phlegmon, Carbuncle (not Anthrax) | 8 | – | – | – | – | – | – | – | 3 | – | – | 1 | 1 | 1 | – |
| Phagedæna | 3 | – | – | – | – | – | – | – | 1 | – | – | – | 1 | – | – |
| Infective Endocarditis | 1 | – | – | – | – | – | – | – | 1 | – | – | – | – | – | – |
| Pneumonia (Lobar) | 32 | – | 1 | – | – | – | 1 | – | 1 | 2 | 4 | 1 | 6 | – | 1 |
| Pneumonia (Broncho) | 91 | – | 1 | 4 | 3 | – | 2 | 3 | 15 | 1 | 5 | 5 | 4 | 2 | 1 |
| Pneumonia (Epidemic) | – | – | – | – | – | – | – | – | – | – | – | – | – | – | – |
| Pneumonia (Not defined) | 256 | 4 | 5 | 8 | 9 | – | 13 | 4 | 31 | 5 | 5 | 17 | 12 | 1 | – |
| Other Infective Conditions | 3 | – | – | – | – | 2 | – | – | – | – | – | – | – | – | – |
| Pulmonary Tuberculosis (Tuberculous Phthisis) | 74 | 1 | 2 | – | 3 | – | 3 | 1 | 12 | 5 | 8 | 2 | 2 | 2 | 1 |
| Phthisis (not otherwise defined) | 466 | 2 | 10 | 24 | 13 | 1 | 13 | 24 | 43 | 10 | 13 | 31 | 31 | 2 | 1 |
| Tuberculous Meningitis | 56 | – | 2 | 2 | 1 | – | – | 2 | 5 | – | 1 | 4 | 3 | – | – |
| Tuberculous Peritonitis | 35 | 1 | – | 2 | – | – | 2 | 2 | 5 | – | 1 | 1 | – | – | – |
| Tabes Mesenterica | 20 | – | – | – | – | – | – | 1 | 1 | – | 1 | 3 | 1 | – | – |
| Lupus | – | – | – | – | – | – | – | – | – | – | – | – | – | – | – |
| Tubercle of other Organs | 23 | 1 | – | – | – | – | 2 | 1 | 5 | – | – | 1 | 3 | – | – |
| General Tuberculosis | 53 | 3 | – | 1 | – | – | – | 1 | 14 | 2 | 4 | 3 | 4 | – | – |
| Scrofula | 3 | – | – | – | – | – | – | 1 | – | – | – | – | – | – | – |
| Parasitic Diseases | – | – | – | – | – | – | – | – | – | – | – | – | – | – | – |
| Starvation | – | – | – | – | – | – | – | – | – | – | – | – | – | – | – |
| Scurvy | – | – | – | – | – | – | – | – | – | – | – | – | – | – | – |
| Alcoholism, Delirium Tremens | 12 | – | – | 1 | – | – | – | 1 | – | 1 | 1 | – | 2 | 1 | – |
| Opium, Morphia Habit | – | – | – | – | – | – | – | – | – | – | – | – | – | – | – |
| Ptomaine Poisoning | – | – | – | – | – | – | – | – | – | – | – | – | – | – | – |
| Industrial Poisoning— | | | | | | | | | | | | | | | |
| By Lead | – | – | – | – | – | – | – | – | – | – | – | – | – | – | – |
| „ Phosphorus | – | – | – | – | – | – | – | – | – | – | – | – | – | – | – |
| „ Arsenic and other Metals | – | – | – | – | – | – | – | – | – | – | – | – | – | – | – |

CAUSES of DEATH in the MAINLAND-RURAL DISTRICTS of SCOTLAND during the YEAR 1902.—MALES. (*Continued.*)

| CAUSES OF DEATH. | Stirling. | Dumbarton. | Argyll. | Renfrew. | Ayr. | Lanark. | Linlithgow. | Edinburgh. | Haddington. | Berwick. | Peebles. | Selkirk. | Roxburgh. | Dumfries. | Kirkcudbright. | Wigtown. |
|---|---|---|---|---|---|---|---|---|---|---|---|---|---|---|---|---|
| **A.—GENERAL DISEASES—*contd.*** | | | | | | | | | | | | | | | | |
| Asiatic Cholera | – | – | – | – | – | – | – | – | – | – | – | – | – | – | – | – |
| Epidemic Diarrhœa, Infective Enteritis | – | – | – | – | 2 | 1 | – | – | – | – | – | – | – | – | – | – |
| Diarrhœa (not otherwise defined) | 1 | 2 | 1 | – | 11 | 7 | 1 | 3 | 1 | – | – | – | 1 | 2 | – | – |
| Dysentery | – | – | – | – | – | – | 1 | – | – | – | – | – | – | – | – | – |
| Malaria | – | – | – | – | – | 1 | – | – | 1 | – | – | – | – | – | – | – |
| Rabies, Hydrophobia | – | – | – | – | – | – | – | – | – | – | – | – | – | – | – | – |
| Glanders | – | – | – | – | – | – | – | – | – | – | – | – | – | – | – | – |
| Anthrax (Splenic Fever) | – | – | – | – | – | – | – | – | – | – | – | – | – | – | – | – |
| Tetanus | – | – | – | – | – | – | – | – | – | – | – | – | – | – | – | – |
| Syphilis | – | – | – | – | 1 | 4 | – | 1 | – | – | – | – | – | – | – | – |
| Gonorrhœa | – | – | – | – | – | – | – | – | – | – | – | – | – | – | – | – |
| Puerperal Septicæmia, Sapræmia | – | – | – | – | – | – | – | – | – | – | – | – | – | – | – | – |
| Puerperal Pyæmia | – | – | – | – | – | – | – | – | – | – | – | – | – | – | – | – |
| Phlegmasia Alba Dolens | – | – | – | – | – | – | – | – | – | – | – | – | – | – | – | – |
| Puerperal Fever (not otherwise defined) | – | – | – | – | – | – | – | – | – | – | – | – | – | – | – | – |
| Erysipelas | 1 | – | 1 | – | 1 | 3 | 1 | 2 | – | – | – | – | – | – | – | – |
| Septicæmia (not Puerperal) | – | – | – | – | – | 1 | – | – | – | – | – | – | – | – | – | – |
| Pyæmia (not Puerperal) | – | – | – | – | – | 1 | – | – | – | – | – | – | – | – | 1 | – |
| Phlegmon, Carbuncle (not Anthrax) | – | – | – | – | – | 2 | – | 1 | – | 1 | – | – | – | – | – | – |
| Phagedæna | – | – | – | – | 2 | 2 | – | – | – | – | – | – | – | – | – | – |
| Infective Endocarditis | – | – | – | – | – | – | – | – | – | – | – | – | – | – | – | – |
| Pneumonia — Lobar | 2 | 1 | 6 | 1 | 4 | 21 | 1 | 1 | 1 | 6 | – | – | 1 | – | 2 | – |
| Pneumonia — Broncho | 5 | 3 | 1 | 1 | 10 | 20 | 4 | 4 | – | 5 | 1 | – | 2 | 5 | 3 | 2 |
| Pneumonia — Epidemic | – | – | – | – | – | – | – | – | – | – | – | – | – | – | – | – |
| Pneumonia — Not defined | 9 | 4 | 8 | 2 | 16 | 83 | 6 | 33 | 5 | 8 | 6 | 1 | 4 | 12 | 6 | 14 |
| Other Infective Conditions | 1 | – | 3 | – | – | – | – | 1 | – | – | 1 | – | – | – | – | – |
| Pulmonary Tuberculosis (Tuberculous Phthisis) | – | – | 6 | 1 | 5 | 27 | 1 | 3 | 1 | 1 | – | – | 2 | 1 | 2 | 2 |
| Phthisis (not otherwise defined) | 13 | 6 | 24 | 15 | 16 | 96 | 4 | 45 | 4 | 6 | 1 | – | 4 | 33 | 12 | 12 |
| Tuberculous Meningitis | 1 | – | 2 | 3 | 3 | 6 | 1 | 3 | – | 1 | 3 | – | 2 | 3 | 2 | 1 |
| Tuberculous Peritonitis | – | 1 | – | – | 1 | 3 | – | 2 | – | 3 | – | – | 2 | 3 | 1 | – |
| Tabes Mesenterica | – | 1 | – | 2 | 2 | 3 | – | 2 | 1 | – | – | – | – | – | – | – |
| Lupus | – | – | – | – | – | – | – | – | – | – | – | – | – | – | – | – |
| Tubercle of other Organs | – | – | 1 | – | 3 | 3 | – | – | – | – | – | – | 1 | – | 1 | – |
| General Tuberculosis | 1 | – | – | – | 2 | 13 | 2 | 3 | – | 1 | – | – | – | 1 | 2 | – |
| Scrofula | – | – | – | – | – | – | – | – | – | – | – | – | – | – | – | – |
| Parasitic Diseases | – | – | – | – | – | – | – | – | – | – | – | – | – | – | – | – |
| Starvation | – | – | – | – | – | – | – | – | – | – | – | – | – | – | – | – |
| Scurvy | – | – | – | – | – | – | – | – | – | – | – | – | – | – | – | – |
| Alcoholism, Delirium Tremens | 1 | – | – | 2 | 1 | 6 | – | – | – | 2 | 1 | – | 3 | 1 | – | 2 |
| Opium, Morphia Habit | – | – | – | – | – | – | – | – | – | – | – | – | – | – | – | – |
| Ptomaine Poisoning | – | – | – | – | – | – | – | – | – | – | – | – | – | – | – | – |
| Industrial Poisoning— | | | | | | | | | | | | | | | | |
| By Lead | – | – | – | – | – | – | – | – | – | – | – | – | – | – | – | – |
| ,, Phosphorus | – | – | – | – | – | – | – | – | – | – | – | – | – | – | – | – |
| ,, Arsenic and other Metals | – | – | – | – | – | – | – | – | – | – | – | – | – | – | – | – |

CAUSES of DEATH in the MAINLAND-RURAL DISTRICTS of SCOTLAND during the YEAR 1902.—FEMALES. (*Continued.*)

| CAUSES OF DEATH. | Stirling. | Dumbarton. | Argyll. | Renfrew. | Ayr. | Lanark. | Linlithgow. | Edinburgh. | Haddington. | Berwick. | Peebles. | Selkirk. | Roxburgh. | Dumfries. | Kirkcudbright. | Wigtown. |
|---|---|---|---|---|---|---|---|---|---|---|---|---|---|---|---|---|
| **A.—GENERAL DISEASES—*contd.*** | | | | | | | | | | | | | | | | |
| Asiatic Cholera | – | – | – | – | – | – | – | – | – | – | – | – | – | – | – | – |
| Epidemic Diarrhœa, Infective Enteritis | – | – | – | – | – | – | – | – | – | – | – | – | – | – | – | – |
| Diarrhœa (not otherwise defined) | – | 1 | 4 | 2 | 7 | 12 | 1 | 5 | – | 2 | 1 | – | – | 5 | 2 | 1 |
| Dysentery | – | – | – | – | 1 | – | – | 1 | – | – | – | – | – | – | – | – |
| Malaria | – | – | – | – | – | – | – | – | – | – | – | – | – | – | – | – |
| Rabies, Hydrophobia | – | – | – | – | – | – | – | – | – | – | – | – | – | – | – | – |
| Glanders | – | – | – | – | – | – | – | – | – | – | – | – | – | – | – | – |
| Anthrax (Splenic Fever) | – | – | – | – | – | – | – | – | – | – | – | – | – | – | – | – |
| Tetanus | 1 | – | – | – | – | – | – | – | – | – | – | – | – | – | – | – |
| Syphilis | – | – | – | – | – | 1 | – | 3 | – | 1 | – | – | – | – | – | – |
| Gonorrhœa | – | – | – | – | – | – | – | – | – | – | – | – | – | – | – | – |
| Puerperal Septicæmia, Sapræmia | 1 | – | – | 2 | 1 | 2 | – | 5 | – | – | – | – | – | – | 3 | – |
| Puerperal Pyæmia | – | – | – | 1 | – | – | – | – | – | – | – | – | – | – | – | – |
| Phlegmasia Alba Dolens | – | – | – | – | – | – | – | – | – | – | – | – | 1 | – | – | – |
| Puerperal Fever (not otherwise defined) | 1 | 2 | 1 | – | 4 | 2 | 1 | 4 | – | 1 | – | – | – | 1 | 1 | 1 |
| Erysipelas | – | – | – | 1 | 2 | 6 | – | – | – | – | – | 1 | – | 1 | – | – |
| Septicæmia (not Puerperal) | – | – | – | – | 2 | 3 | – | 1 | – | – | – | – | 1 | 1 | – | 1 |
| Pyæmia (not Puerperal) | – | – | – | – | – | – | – | – | – | – | – | – | – | – | – | 1 |
| Phlegmon, Carbuncle (not Anthrax) | 1 | – | – | – | – | 1 | – | – | – | – | – | – | – | – | – | – |
| Phagedæna | – | – | – | – | – | – | – | 1 | – | – | – | – | – | – | – | – |
| Infective Endocarditis | – | – | – | – | – | – | – | – | – | – | – | – | – | – | – | – |
| Pneumonia — Lobar | – | – | – | 2 | 5 | 1 | 1 | – | – | 6 | – | 1 | – | 1 | – | – |
| Pneumonia — Broncho | 4 | 3 | 3 | 1 | 4 | 9 | 3 | 4 | 2 | 4 | 1 | 1 | 2 | 2 | 2 | – |
| Pneumonia — Epidemic | – | – | – | – | – | – | – | – | – | – | – | – | – | – | – | – |
| Pneumonia — Not defined | 8 | – | 9 | 1 | 15 | 57 | 7 | 10 | 9 | 5 | – | – | 6 | 7 | 3 | 5 |
| Other Infective Conditions | – | – | – | – | – | – | – | – | – | – | – | – | – | – | 1 | – |
| Pulmonary Tuberculosis (Tuberculous Phthisis) | – | – | 1 | 4 | 4 | 9 | 1 | 2 | 1 | 3 | – | . | 1 | 3 | 2 | 1 |
| Phthisis (not otherwise defined) | 21 | 3 | 16 | 15 | 14 | 33 | 3 | 32 | 6 | 6 | 2 | 1 | 6 | 27 | 17 | 16 |
| Tuberculous Meningitis | – | 2 | 2 | 3 | 4 | 4 | 1 | 6 | 1 | – | 1 | – | – | 5 | 3 | 4 |
| Tuberculous Peritonitis | – | – | – | 1 | 3 | 3 | – | 3 | 1 | 2 | 1 | – | – | 4 | 1 | 2 |
| Tabes Mesenterica | 1 | 1 | 2 | – | 1 | 3 | 1 | 1 | – | – | – | – | – | 1 | 1 | 1 |
| Lupus | – | – | – | – | – | – | – | – | – | – | – | – | – | – | – | – |
| Tubercle of other Organs | 2 | – | 2 | – | 1 | 4 | – | – | – | – | – | – | – | – | – | 1 |
| General Tuberculosis | – | – | 1 | – | 2 | 8 | 1 | 2 | – | 2 | – | – | – | 2 | 1 | 2 |
| Scrofula | – | – | – | – | – | – | – | – | – | 1 | – | – | – | – | – | 1 |
| Parasitic Diseases | – | – | – | – | – | – | – | – | – | – | – | – | – | – | – | – |
| Starvation | – | – | – | – | – | – | – | – | – | – | – | – | – | – | – | – |
| Scurvy | – | – | – | – | – | – | – | – | – | – | – | – | – | – | – | – |
| Alcoholism, Delirium Tremens | – | – | 1 | – | 1 | 2 | – | 1 | – | – | – | – | – | – | – | – |
| Opium, Morphia Habit | – | – | – | – | – | – | – | – | – | – | – | – | – | – | – | – |
| Ptomaine Poisoning | – | – | – | – | – | – | – | – | – | – | – | – | – | – | – | – |
| Industrial Poisoning— | | | | | | | | | | | | | | | | |
| By Lead | – | – | – | – | – | – | – | – | – | – | – | – | – | – | – | – |
| „ Phosphorus | – | – | – | – | – | – | – | – | – | – | – | – | – | – | – | – |
| „ Arsenic and other Metals | – | – | – | – | – | – | – | – | – | – | – | – | – | – | – | – |

CAUSES of DEATH in the MAINLAND-RURAL DISTRICTS of SCOTLAND during the YEAR 1902.—MALES. (*Continued.*)

| CAUSES OF DEATH. | Total Mainland-Rural Districts. | Caithness. | Sutherland. | Ross and Cromarty. | Inverness. | Nairn. | Elgin. | Banff. | Aberdeen. | Kincardine. | Forfar. | Perth. | Fife. | Kinross. | Clackmannan. |
|---|---|---|---|---|---|---|---|---|---|---|---|---|---|---|---|
| **A.—GENERAL DISEASES—*contd.*** | | | | | | | | | | | | | | | |
| Rheumatic Fever, Acute Rheumatism | 30 | 1 | – | 2 | 1 | – | – | 5 | 4 | 1 | 1 | 2 | 1 | – | – |
| Rheumatism of Heart | 1 | – | – | – | – | – | 1 | – | – | – | – | – | – | – | – |
| Chronic Rheumatism | 9 | – | – | 2 | 1 | – | – | – | 1 | – | – | – | – | – | – |
| Rheumatic Arthritis, Rheumatic Gout | 6 | – | – | – | 1 | – | – | – | 1 | – | – | – | – | – | – |
| Gout | – | – | – | – | – | – | – | – | – | – | – | – | – | – | – |
| Carcinoma | 128 | – | 4 | 5 | 2 | – | 1 | 5 | 20 | 4 | 3 | 19 | 10 | – | – |
| Sarcoma | 21 | – | – | – | – | – | – | 1 | 2 | – | 1 | 4 | 2 | 1 | – |
| Cancer, Malignant Disease (not otherwise defined) | 182 | 5 | 8 | 15 | 4 | 1 | 3 | 10 | 15 | 4 | 9 | 6 | 10 | 1 | 2 |
| Rickets | 1 | 1 | – | – | – | – | – | – | – | – | – | – | – | – | – |
| Purpura | 1 | – | – | – | – | – | – | – | – | – | – | – | – | – | – |
| Hæmophilia, Hæmorrhagic Diathesis | – | – | – | – | – | – | – | – | – | – | – | – | – | – | – |
| Anæmia, Leucocythæmia | 35 | – | – | 2 | 1 | – | – | 2 | 4 | 1 | 2 | 3 | 2 | – | – |
| Diabetes Mellitus | 42 | 2 | 2 | 2 | 2 | – | 1 | 1 | 4 | 3 | – | 8 | 3 | 1 | – |
| Premature Birth | 197 | 1 | – | 5 | 3 | – | 4 | 12 | 25 | 3 | 9 | 13 | 8 | 2 | – |
| Congenital Defects | 44 | – | 1 | – | – | – | – | 2 | 7 | – | 1 | 3 | 5 | – | – |
| Injury at Birth | 7 | – | 1 | – | – | – | – | – | – | – | – | – | – | – | – |
| Atelectasis | 13 | – | – | – | – | – | – | 1 | 1 | – | – | 1 | 1 | – | – |
| Want of Breast Milk | 7 | – | – | 2 | – | – | 1 | – | 1 | – | – | – | 1 | – | – |
| Teething | 15 | – | 1 | – | – | – | 2 | – | 1 | – | – | – | 1 | – | – |
| **B.—LOCAL DISEASES.** | | | | | | | | | | | | | | | |
| **DISEASES OF NERVOUS SYSTEM.** | | | | | | | | | | | | | | | |
| Meningitis, Inflammation of Brain | 87 | 1 | 2 | 3 | 2 | 1 | 3 | 1 | 8 | – | 5 | 7 | 6 | – | – |
| Softening of Brain | 34 | – | 2 | – | – | – | 1 | 2 | 3 | 1 | – | 5 | 2 | – | – |
| General Paralysis of Insane | 32 | – | – | – | – | – | – | – | 2 | – | 7 | 1 | – | – | – |
| Insanity (not Puerperal) | 21 | – | – | – | – | – | – | – | 2 | – | 5 | – | – | – | – |
| Chorea | 1 | – | – | – | – | – | – | – | – | – | 1 | – | – | – | – |
| Epilepsy | 27 | 1 | – | – | – | – | 2 | 4 | 4 | 1 | 6 | 2 | 1 | – | – |
| Convulsions | 69 | 1 | 1 | 6 | 5 | – | 5 | 6 | 5 | – | 3 | 3 | 8 | – | – |
| Laryngismus Stridulus | 5 | – | – | – | – | – | – | – | 1 | – | – | – | 2 | – | – |
| Locomotor Ataxy | 11 | – | 1 | – | 1 | – | 1 | – | 1 | – | – | – | 2 | – | – |
| Paraplegia, Diseases of Cord | 25 | 2 | – | 2 | – | – | – | – | 8 | – | 2 | 1 | 3 | 2 | – |
| Neuritis; Peripheral, Poly-neuritis | 3 | – | – | – | – | – | 1 | – | 1 | – | – | – | – | – | – |
| Brain Tumour (not Specific) | 9 | – | – | – | – | – | – | 1 | – | – | 1 | 1 | 1 | – | – |
| Other Diseases of Nervous System | 99 | 2 | 1 | 2 | 2 | – | 1 | 2 | 6 | 1 | – | 8 | 12 | – | – |
| **DISEASES OF ORGANS OF SPECIAL SENSE.** | | | | | | | | | | | | | | | |
| Otitis, Mastoid Disease | 11 | – | – | – | – | – | 1 | – | – | 1 | – | 2 | – | – | – |
| Epistaxis, Diseases of Nose | 1 | – | – | – | – | – | – | – | – | – | – | – | – | – | – |
| Ophthalmia, Diseases of Eye | 1 | – | – | – | – | – | – | – | – | – | – | – | – | – | – |
| **DISEASES OF HEART.** | | | | | | | | | | | | | | | |
| Valvular Disease, Endocarditis (not Infective) | 200 | – | 3 | 9 | 6 | – | 8 | 5 | 13 | 1 | 6 | 25 | 16 | – | – |
| Pericarditis | 9 | – | – | – | – | – | – | – | 1 | – | 1 | 2 | 1 | – | – |
| Hypertrophy of Heart | 7 | – | – | – | – | – | – | 1 | 2 | – | – | – | 1 | – | – |
| Angina Pectoris | 24 | 1 | – | 2 | – | – | 1 | 1 | 2 | 1 | 2 | 3 | 3 | – | – |
| Dilatation of Heart | 25 | – | 1 | – | – | – | 3 | 1 | 3 | – | – | 3 | – | – | 3 |
| Fatty Degeneration of Heart | 26 | – | – | – | 1 | – | 2 | 1 | – | 1 | 2 | 3 | 3 | – | 1 |
| Syncope, Heart Disease (not specified) | 550 | 21 | 13 | 22 | 15 | 2 | 15 | 19 | 47 | 13 | 23 | 44 | 49 | 6 | 2 |

CAUSES of DEATH in the MAINLAND-RURAL DISTRICTS of SCOTLAND during the YEAR 1902.—FEMALES. (*Continued.*)

| CAUSES OF DEATH. | Total Mainland-Rural Districts. | Caithness. | Sutherland. | Ross and Cromarty. | Inverness. | Nairn. | Elgin. | Banff. | Aberdeen. | Kincardine. | Forfar. | Perth. | Fife. | Kinross. | Clackmannan. |
|---|---|---|---|---|---|---|---|---|---|---|---|---|---|---|---|
| **A.—GENERAL DISEASES—*contd.*** | | | | | | | | | | | | | | | |
| Rheumatic Fever, Acute Rheumatism | 22 | 1 | 2 | – | – | 1 | 3 | – | 7 | – | 2 | – | 1 | – | – |
| Rheumatism of Heart | – | – | – | – | – | – | – | – | – | – | – | – | – | – | – |
| Chronic Rheumatism | 20 | 1 | 1 | 4 | 2 | – | 2 | – | 3 | 1 | – | – | – | – | – |
| Rheumatic Arthritis, Rheumatic Gout | 24 | – | – | – | – | – | 2 | 1 | 5 | – | – | 2 | – | 1 | – |
| Gout | – | – | – | – | – | – | – | – | – | – | – | – | – | – | – |
| Carcinoma | 184 | 2 | – | 10 | 10 | – | 5 | 6 | 22 | 2 | 5 | 21 | 17 | 2 | 3 |
| Sarcoma | 27 | 1 | – | 1 | – | – | 1 | 1 | 8 | – | 1 | 3 | 2 | – | – |
| Cancer, Malignant Disease (not otherwise defined) | 268 | 13 | 10 | 26 | 8 | – | 10 | 11 | 24 | 8 | 6 | 17 | 14 | 1 | 1 |
| Rickets | 2 | – | – | – | – | – | – | – | – | – | 1 | – | – | – | – |
| Purpura | 2 | – | – | – | – | – | – | – | – | – | – | – | – | – | – |
| Hæmophilia, Hæmorrhagic Diathesis | – | – | – | – | – | – | – | – | – | – | – | – | – | – | – |
| Anæmia, Leucocythæmia | 36 | – | 1 | 1 | – | – | – | – | 3 | 1 | 1 | 3 | 3 | 1 | – |
| Diabetes Mellitus | 39 | – | – | – | 1 | – | 1 | 1 | 10 | – | 1 | 3 | – | 1 | – |
| Premature Birth | 170 | – | 2 | 3 | 1 | – | 4 | 18 | 21 | 3 | 6 | 6 | 12 | – | 1 |
| Congenital Defects | 36 | 1 | – | – | – | – | 1 | – | 3 | 1 | 1 | 4 | 3 | – | – |
| Injury at Birth | 4 | – | – | – | – | – | – | 1 | – | – | – | – | – | – | – |
| Atelectasis | 12 | – | – | – | – | – | – | 1 | 3 | – | – | 1 | 3 | – | – |
| Want of Breast Milk | 8 | – | 2 | – | – | – | – | – | 1 | – | – | 1 | 2 | – | 1 |
| Teething | 12 | – | – | – | 1 | – | – | 1 | – | – | – | – | 1 | – | – |
| **B.—LOCAL DISEASES.** | | | | | | | | | | | | | | | |
| **Diseases of Nervous System.** | | | | | | | | | | | | | | | |
| Meningitis, Inflammation of Brain | 94 | – | – | 3 | 2 | 1 | 3 | 4 | 10 | 2 | 3 | 5 | 3 | 1 | 2 |
| Softening of Brain | 37 | 1 | – | 3 | – | – | 2 | 2 | 5 | 2 | 1 | 4 | 2 | – | – |
| General Paralysis of Insane | 11 | – | – | – | – | – | – | – | – | – | 4 | 3 | – | – | – |
| Insanity (not Puerperal) | 17 | – | – | – | – | – | – | – | 1 | – | 2 | – | – | – | – |
| Chorea | 1 | – | – | – | – | – | – | – | – | – | 1 | – | – | – | – |
| Epilepsy | 26 | – | – | 1 | 1 | – | 1 | 1 | 2 | 1 | 2 | 1 | 1 | – | – |
| Convulsions | 72 | 2 | 4 | 4 | 2 | – | 4 | 3 | 9 | 3 | – | 4 | 4 | – | – |
| Laryngismus Stridulus | 4 | – | – | – | – | – | – | – | 1 | – | – | – | – | – | – |
| Locomotor Ataxy | 6 | – | – | – | 1 | – | 2 | – | 3 | – | – | – | – | – | – |
| Paraplegia, Diseases of Cord | 26 | 1 | 1 | 2 | – | – | 2 | 1 | 1 | – | – | 4 | 1 | – | – |
| Neuritis; Peripheral, Poly-neuritis | 4 | – | – | – | – | – | – | – | – | – | – | – | – | – | – |
| Brain Tumour (not Specific) | 8 | – | – | – | – | – | – | 1 | – | – | – | – | 1 | – | – |
| Other Diseases of Nervous System | 79 | – | 1 | 1 | 1 | – | 2 | 3 | 11 | 1 | 2 | 9 | 10 | – | – |
| **Diseases of Organs of Special Sense** | | | | | | | | | | | | | | | |
| Otitis, Mastoid Disease | 11 | – | – | – | – | – | – | – | 3 | – | 1 | – | – | – | – |
| Epistaxis, Diseases of Nose | 2 | – | – | – | – | – | – | – | – | – | – | – | – | – | – |
| Ophthalmia, Diseases of Eye | – | – | – | – | – | – | – | – | – | – | – | – | – | – | – |
| **Diseases of Heart.** | | | | | | | | | | | | | | | |
| Valvular Disease, Endocarditis (not Infective) | 239 | 5 | 15 | 6 | 7 | – | 9 | 4 | 23 | 5 | 8 | 15 | 19 | 2 | 2 |
| Pericarditis | 4 | – | – | – | – | – | – | – | – | – | – | – | – | – | – |
| Hypertrophy of Heart | 5 | – | – | – | – | – | – | – | 2 | – | – | – | 1 | – | – |
| Angina Pectoris | 11 | – | – | – | – | – | – | – | – | – | – | 3 | 1 | – | – |
| Dilatation of Heart | 18 | – | 1 | – | – | – | – | – | 1 | 1 | 1 | 2 | – | – | 2 |
| Fatty Degeneration of Heart | 45 | – | – | 1 | – | – | 1 | 1 | 7 | 1 | – | 5 | 5 | – | – |
| Syncope, Heart Disease (not specified) | 597 | 15 | 22 | 39 | 16 | 1 | 12 | 18 | 53 | 8 | 22 | 51 | 62 | 4 | 3 |

CAUSES of DEATH in the MAINLAND-RURAL DISTRICTS of SCOTLAND during the YEAR 1902.—MALES. (*Continued.*)

| CAUSES OF DEATH. | Stirling. | Dumbarton | Argyll. | Renfrew. | Ayr. | Lanark. | Linlithgow. | Edinburgh. | Haddington. | Berwick. | Peebles. | Selkirk. | Roxburgh. | Dumfries. | Kirkcudbright. | Wigtown. |
|---|---|---|---|---|---|---|---|---|---|---|---|---|---|---|---|---|
| **A.—GENERAL DISEASES—*contd.*** | | | | | | | | | | | | | | | | |
| Rheumatic Fever, Acute Rheumatism | 1 | – | 3 | – | 2 | 1 | 1 | 2 | – | – | – | – | – | 1 | 1 | – |
| Rheumatism of Heart | – | – | – | – | – | – | – | – | – | – | – | – | – | – | – | – |
| Chronic Rheumatism | – | – | – | – | – | 1 | – | 1 | – | – | – | – | – | 1 | – | 2 |
| Rheumatic Arthritis, Rheumatic Gout | – | – | – | – | – | – | 1 | – | – | – | – | 1 | – | 1 | 1 | – |
| Gout | – | – | – | – | – | – | – | – | – | – | – | – | – | – | – | – |
| Carcinoma | 3 | 2 | 2 | 3 | 6 | 18 | 1 | 5 | 2 | 3 | 3 | – | 3 | 3 | 1 | – |
| Sarcoma | 2 | – | – | 1 | 1 | – | – | 2 | – | 1 | – | – | 1 | – | 1 | 1 |
| Cancer, Malignant Disease (not otherwise defined) | 2 | – | 6 | 2 | 9 | 15 | – | 14 | 6 | 3 | – | – | 9 | 13 | 8 | 2 |
| Rickets | – | – | – | – | – | – | – | – | – | – | – | – | – | – | – | – |
| Purpura | – | – | – | – | – | 1 | – | – | – | – | – | – | – | – | – | – |
| Hæmophilia, Hæmorrhagic Diathesis | – | – | – | – | – | – | – | – | – | – | – | – | – | – | – | – |
| Anæmia, Leucocythæmia | 2 | 1 | 1 | – | 2 | 3 | – | 3 | – | 2 | – | – | – | 3 | – | 1 |
| Diabetes Mellitus | 1 | – | 2 | 1 | 1 | 3 | – | 1 | 1 | – | – | – | – | 2 | 1 | – |
| Premature Birth | 3 | 4 | 4 | 2 | 14 | 19 | 4 | 11 | 9 | 8 | 2 | – | 5 | 13 | 3 | 6 |
| Congenital Defects | 3 | – | 2 | – | 2 | 5 | 2 | 3 | 1 | 2 | 2 | – | – | 1 | 1 | 1 |
| Injury at Birth | – | – | – | – | 1 | 3 | – | – | – | – | – | – | – | – | 1 | 1 |
| Atelectasis | 3 | – | 1 | 1 | – | 3 | – | 1 | – | – | – | – | – | – | – | – |
| Want of Breast Milk | – | – | – | – | – | – | 1 | – | – | 1 | – | – | – | – | – | – |
| Teething | 2 | – | – | – | – | 2 | 1 | 4 | – | – | – | – | – | – | – | 1 |
| **B.—LOCAL DISEASES.** | | | | | | | | | | | | | | | | |
| DISEASES OF NERVOUS SYSTEM. | | | | | | | | | | | | | | | | |
| Meningitis, Inflammation of Brain | 3 | 4 | 3 | 4 | 10 | 16 | 2 | – | – | 1 | 2 | – | 2 | – | 1 | – |
| Softening of Brain | 2 | – | – | – | 1 | 5 | – | 1 | 2 | 2 | – | – | 2 | 1 | 2 | – |
| General Paralysis of Insane | – | – | – | 8 | – | 14 | – | – | – | – | – | – | – | – | – | – |
| Insanity (not Puerperal) | – | – | – | 4 | 1 | 6 | 1 | – | – | – | 1 | – | – | 1 | – | – |
| Chorea | – | – | – | – | – | – | – | – | – | – | – | – | – | – | – | – |
| Epilepsy | – | – | – | – | – | 3 | 1 | – | – | – | – | – | – | 1 | 1 | – |
| Convulsions | 4 | – | – | 1 | 1 | 10 | 1 | – | 2 | 2 | – | – | 1 | 2 | 1 | 1 |
| Laryngismus Stridulus | – | – | – | 1 | – | – | – | – | – | – | – | – | – | 1 | – | – |
| Locomotor Ataxy | – | – | – | – | – | 2 | – | 1 | – | – | – | – | – | 1 | – | 1 |
| Paraplegia, Diseases of Cord | – | – | – | – | 1 | 2 | – | – | 1 | – | – | – | – | – | – | 1 |
| Neuritis; Peripheral, Poly-neuritis | – | – | – | – | – | – | – | – | – | 1 | – | – | – | – | – | – |
| Brain Tumour (not Specific) | – | – | 1 | – | – | 2 | – | 1 | – | – | – | 1 | – | – | – | – |
| Other Diseases of Nervous System | 5 | – | 5 | 2 | 5 | 28 | 1 | 7 | 3 | 1 | – | – | – | 4 | – | 1 |
| DISEASES OF ORGANS OF SPECIAL SENSE. | | | | | | | | | | | | | | | | |
| Otitis, Mastoid Disease | – | – | – | – | 1 | 2 | 1 | 1 | – | 1 | – | – | – | – | – | 1 |
| Epistaxis, Diseases of Nose | – | – | – | – | – | – | 1 | – | – | – | – | – | – | – | – | – |
| Ophthalmia, Diseases of Eye | – | – | – | – | – | 1 | – | – | – | – | – | – | – | – | – | – |
| DISEASES OF HEART. | | | | | | | | | | | | | | | | |
| Valvular Disease, Endocarditis (not Infective) | 12 | 1 | 9 | 3 | 16 | 15 | 2 | 8 | 6 | 9 | 1 | – | 4 | 6 | 6 | 10 |
| Pericarditis | – | – | – | 1 | – | 1 | – | 1 | – | – | – | 1 | – | – | – | – |
| Hypertrophy of Heart | – | – | 1 | – | – | 1 | – | – | 1 | – | – | – | – | – | – | – |
| Angina Pectoris | 1 | – | 1 | – | – | 3 | – | – | – | 2 | – | – | – | – | – | 1 |
| Dilatation of Heart | – | – | – | – | 1 | – | – | 6 | 1 | – | – | – | 1 | 1 | – | 1 |
| Fatty Degeneration of Heart | – | – | 1 | 1 | 1 | 1 | – | – | – | 2 | – | – | 1 | 3 | 2 | – |
| Syncope, Heart Disease (not specified) | 5 | 4 | 18 | 13 | 29 | 75 | 8 | 31 | 9 | 12 | 3 | – | 10 | 23 | 12 | 7 |

CAUSES of DEATH in the MAINLAND-RURAL DISTRICTS of SCOTLAND during the YEAR 1902.—FEMALES. (*Continued.*)

| CAUSES OF DEATH. | Stirling. | Dumbarton. | Argyll. | Renfrew. | Ayr. | Lanark. | Linlithgow. | Edinburgh. | Haddington | Berwick. | Peebles. | Selkirk. | Roxburgh. | Dumfries. | Kirkcudbright. | Wigtown. |
|---|---|---|---|---|---|---|---|---|---|---|---|---|---|---|---|---|
| **A.—GENERAL DISEASES—*contd.*** | | | | | | | | | | | | | | | | |
| Rheumatic Fever, Acute Rheumatism | – | – | 2 | – | 1 | 1 | – | 1 | – | – | – | – | – | – | – | – |
| Rheumatism of Heart | – | – | – | – | – | – | – | – | – | – | – | – | – | – | – | – |
| Chronic Rheumatism | – | – | – | – | – | 2 | – | 3 | – | 1 | – | – | – | – | – | – |
| Rheumatic Arthritis, Rheumatic Gout | – | – | – | 1 | 1 | 4 | – | 1 | – | – | – | – | 1 | 2 | – | 1 |
| Gout | – | – | – | – | – | – | – | – | – | – | – | – | – | – | – | – |
| Carcinoma | 2 | 3 | 5 | 5 | 10 | 15 | 3 | 5 | 2 | 10 | 1 | – | 4 | 7 | 4 | 3 |
| Sarcoma | – | 1 | – | – | – | 1 | 2 | 1 | – | 1 | – | – | – | – | 2 | 1 |
| Cancer, Malignant Disease (not otherwise defined) | 4 | 2 | 13 | 3 | 10 | 14 | 5 | 12 | 7 | 5 | 3 | – | 5 | 20 | 7 | 9 |
| Rickets | 1 | – | – | – | – | – | – | – | – | – | – | – | – | – | – | – |
| Purpura | – | – | – | – | – | – | 1 | – | – | 1 | – | – | – | – | – | – |
| Hæmophilia, Hæmorrhagic Diathesis | – | – | – | – | – | – | – | – | – | – | – | – | – | – | – | – |
| Anæmia, Leucocythæmia | – | – | 1 | – | 3 | 5 | – | 5 | 1 | – | 1 | – | 2 | 3 | – | 1 |
| Diabetes Mellitus | 1 | 1 | 1 | 1 | 2 | 5 | – | 2 | 2 | 2 | 1 | – | – | 2 | 1 | – |
| Premature Birth | 9 | 2 | 1 | 5 | 7 | 17 | 8 | 5 | 4 | 9 | 2 | – | 4 | 10 | 1 | 9 |
| Congenital Defects | 1 | – | – | – | 4 | 8 | – | 1 | 1 | 3 | – | – | – | 1 | 1 | 2 |
| Injury at Birth | – | – | – | 1 | – | 1 | – | 1 | – | – | – | – | – | – | – | – |
| Atelectasis | 1 | – | – | – | – | 2 | – | 1 | – | – | – | – | – | – | – | – |
| Want of Breast Milk | – | – | – | – | – | – | 1 | – | – | – | – | – | – | – | – | – |
| Teething | – | – | – | 1 | 2 | 4 | – | 1 | – | – | 1 | – | – | – | – | – |
| **B.—LOCAL DISEASES.** | | | | | | | | | | | | | | | | |
| DISEASES OF NERVOUS SYSTEM. | | | | | | | | | | | | | | | | |
| Meningitis, Inflammation of Brain | 2 | 1 | 3 | 1 | 6 | 18 | 2 | 5 | 2 | 2 | – | – | 2 | 7 | 2 | 2 |
| Softening of Brain | – | – | 1 | 2 | – | 6 | – | – | 2 | 2 | – | – | – | 1 | – | 1 |
| General Paralysis of Insane | 1 | – | – | – | – | 3 | – | – | – | – | – | – | – | – | – | – |
| Insanity (not Puerperal) | – | 1 | – | 4 | – | 3 | – | 1 | 1 | 1 | – | – | – | 1 | – | 2 |
| Chorea | – | – | – | – | – | – | – | – | – | – | – | – | – | – | – | – |
| Epilepsy | 1 | – | 2 | 2 | 1 | 3 | 1 | 1 | – | 1 | – | – | 1 | 1 | 1 | – |
| Convulsions | – | 2 | 3 | 1 | 4 | 14 | 3 | – | – | – | – | – | 1 | 2 | – | 3 |
| Laryngismus Stridulus | – | – | – | 1 | – | – | – | – | – | 1 | – | – | – | 1 | – | – |
| Locomotor Ataxy | – | – | – | – | – | – | – | – | – | – | – | – | – | – | – | – |
| Paraplegia, Diseases of Cord | – | – | 1 | 1 | 4 | 1 | – | – | 1 | 3 | – | – | – | 2 | – | – |
| Neuritis; Peripheral, Poly-neuritis | – | – | – | 1 | – | 1 | – | – | – | 1 | – | – | – | – | 1 | – |
| Brain Tumour (not Specific) | – | – | – | – | – | 2 | – | – | 1 | – | – | – | 1 | – | 1 | 1 |
| Other Diseases of Nervous System | 2 | – | 2 | 1 | 4 | 14 | 2 | 4 | 1 | 2 | – | – | – | 5 | – | 1 |
| DISEASES OF ORGANS OF SPECIAL SENSE. | | | | | | | | | | | | | | | | |
| Otitis, Mastoid Disease | 1 | – | – | – | – | 3 | 1 | 2 | – | – | – | – | – | – | – | – |
| Epistaxis, Diseases of Nose | – | – | – | – | – | 1 | 1 | – | – | – | – | – | – | – | – | – |
| Ophthalmia, Diseases of Eye | – | – | – | – | – | – | – | – | – | – | – | – | – | – | – | – |
| DISEASES OF HEART. | | | | | | | | | | | | | | | | |
| Valvular Disease, Endocarditis (not Infective) | 12 | 2 | 11 | 3 | 11 | 20 | 1 | 9 | 4 | 5 | 3 | – | 2 | 17 | 11 | 8 |
| Pericarditis | – | – | 1 | – | – | – | – | 1 | – | – | – | 1 | – | – | – | 1 |
| Hypertrophy of Heart | – | – | 1 | – | – | 1 | – | – | – | – | – | – | – | – | – | – |
| Angina Pectoris | – | – | – | 1 | 1 | 2 | – | – | – | 1 | – | – | – | – | 2 | – |
| Dilatation of Heart | – | – | – | 3 | 1 | 4 | – | – | 2 | – | – | – | – | – | – | – |
| Fatty Degeneration of Heart | – | – | 4 | 2 | 1 | 1 | – | 1 | – | 3 | – | – | 2 | 5 | 3 | 2 |
| Syncope, Heart Disease (not specified) | 12 | 4 | 21 | 13 | 29 | 57 | 3 | 36 | 22 | 14 | 1 | – | 13 | 23 | 9 | 14 |

CAUSES of DEATH in the MAINLAND-RURAL DISTRICTS of SCOTLAND during the YEAR 1902.—MALES. (*Continued.*)

| CAUSES OF DEATH. | Total Mainland-Rural Districts. | Caithness. | Sutherland. | Ross and Cromarty. | Inverness. | Nairn. | Elgin. | Banff. | Aberdeen. | Kincardine. | Forfar. | Perth. | Fife. | Kinross. | Clackmannan. |
|---|---|---|---|---|---|---|---|---|---|---|---|---|---|---|---|
| **B.—LOCAL DISEASES—*contd.*** | | | | | | | | | | | | | | | |
| DISEASES OF BLOOD VESSELS. | | | | | | | | | | | | | | | |
| Cerebral Hæmorrhage, Cerebral Embolism or Thrombosis | 149 | 4 | 5 | 4 | 6 | 1 | 2 | 4 | 10 | 4 | 11 | 15 | 12 | 3 | – |
| Apoplexy, Hemiplegia | 243 | 7 | 6 | 14 | 8 | 3 | 8 | 2 | 33 | 6 | 2 | 9 | 13 | 3 | 1 |
| Aneurism | 9 | – | – | – | – | – | – | | 1 | – | 1 | 1 | 2 | 1 | – |
| Senile Gangrene | 22 | – | – | 1 | 1 | – | – | 2 | 3 | – | 3 | 2 | 1 | – | – |
| Embolism, Thrombosis (not Cerebral) | 3 | – | – | – | – | – | 1 | – | – | – | 1 | – | – | – | – |
| Phlebitis | 1 | – | – | – | – | – | – | – | – | 1 | – | – | – | – | – |
| Varicose Veins | 1 | – | – | – | – | – | – | – | 1 | – | – | – | – | – | – |
| Other Diseases of Blood Vessels | 7 | – | – | 2 | – | – | 1 | – | 1 | – | – | – | – | – | – |
| DISEASES OF RESPIRATORY SYSTEM. | | | | | | | | | | | | | | | |
| Laryngitis | 23 | – | – | 1 | 1 | – | – | [redacted] | [redacted] | – | – | 1 | 2 | – | – |
| Membranous Laryngitis (not Diphtheritic) | – | – | – | – | – | – | – | – | – | – | – | – | – | – | – |
| Croup (not Spasmodic nor Membranous) | 7 | 1 | – | – | – | – | 1 | – | – | 1 | 1 | – | – | – | – |
| Other Dis. of Larynx and Trachea | 2 | – | 1 | – | – | – | – | 1 | – | – | – | – | – | – | – |
| Bronchitis | 434 | 7 | 13 | 15 | 7 | 1 | 15 | 16 | 46 | 7 | 20 | 34 | 38 | 3 | 1 |
| Emphysema, Asthma | 31 | – | 2 | 2 | 1 | – | – | 3 | 4 | – | 2 | – | 1 | – | – |
| Pleurisy | 37 | 1 | 1 | 2 | 1 | – | 1 | 1 | 5 | – | – | 4 | 3 | – | – |
| Fibroid Disease of Lung | 6 | – | – | – | – | – | 1 | – | 2 | – | – | – | 1 | – | – |
| Other Dis. of Respiratory System | 52 | – | 1 | 3 | – | 2 | 3 | 1 | 11 | 1 | 4 | 3 | 6 | 1 | – |
| DISEASES OF DIGESTIVE SYSTEM. | | | | | | | | | | | | | | | |
| Tonsillitis, Quinsy | 11 | – | – | – | 1 | – | – | 2 | 1 | 1 | 1 | 1 | – | – | – |
| Diseases of Mouth, Pharynx, Œsophagus (not Specific) | 14 | – | – | 2 | – | 1 | 1 | – | 3 | – | – | – | – | 1 | – |
| Gastric Ulcer | 24 | 1 | 2 | 3 | – | – | 1 | 3 | 1 | – | 1 | 2 | 1 | 1 | – |
| Gastric Catarrh | 34 | 1 | 1 | 2 | 1 | – | 1 | 3 | 2 | 1 | – | – | – | – | 1 |
| Other Diseases of Stomach (not Malignant) | 47 | – | 1 | 1 | 1 | – | 3 | 3 | 6 | 3 | 1 | 5 | 3 | 1 | 1 |
| Enteritis (not Infective) | 39 | 1 | 2 | – | 1 | – | 2 | 3 | 1 | 4 | – | 2 | 5 | – | – |
| Gastro-enteritis | 46 | – | – | 1 | 1 | – | 1 | – | 6 | 2 | 1 | 3 | 1 | – | – |
| Appendicitis, Perityphlitis | 27 | – | – | 2 | 5 | 1 | 1 | 1 | 5 | 1 | – | – | 2 | – | – |
| Hernia | 15 | – | – | – | – | 1 | – | 1 | 3 | – | 2 | 1 | 2 | – | – |
| Intestinal Obstruction | 47 | 1 | – | 2 | 3 | – | 3 | – | 4 | 2 | 4 | 4 | 3 | – | – |
| Other Diseases of Intestines | 13 | 2 | – | – | – | – | – | 2 | 1 | 1 | – | – | 1 | – | – |
| Peritonitis (not Puerperal) | 43 | – | 1 | 4 | 2 | 1 | 1 | – | 5 | 5 | 1 | 2 | – | – | – |
| Cirrhosis of Liver | 36 | – | – | 2 | 2 | – | 2 | 1 | – | – | 1 | 4 | 3 | – | 1 |
| Other Diseases of Liver and Gall Bladder | 25 | 1 | – | 1 | 1 | – | – | 3 | 2 | – | – | 2 | 2 | – | – |
| Other Diseases of Digestive System | 2 | 1 | – | – | – | – | – | – | 1 | – | – | – | – | – | – |
| DISEASES OF LYMPHATIC AND DUCTLESS GLANDS. | | | | | | | | | | | | | | | |
| Diseases of Spleen | 2 | – | – | – | – | – | | – | 1 | – | – | – | 1 | – | – |
| Other Dis. of Lymphatic System | 1 | – | – | – | – | – | – | – | 1 | – | – | – | – | – | – |
| Diseases of Thyroid Body | 1 | – | – | 1 | – | – | – | – | – | – | – | – | – | – | – |
| Diseases of Supra-renal Capsules | 3 | – | 1 | – | – | – | – | – | – | – | – | – | – | – | – |
| DISEASES OF URINARY SYSTEM. | | | | | | | | | | | | | | | |
| Acute Nephritis, Uræmia | 46 | 1 | 1 | 2 | 3 | – | 2 | – | 6 | 2 | 3 | 2 | 2 | – | – |
| Chronic Bright's Disease, Albuminuria | 118 | – | 1 | 6 | – | 1 | 2 | 8 | 15 | 2 | 2 | 9 | 7 | – | – |
| Calculus (not Biliary) | 3 | 1 | – | – | – | – | – | – | – | – | – | – | 1 | – | – |
| Diseases of Bladder and of Prostate | 87 | 2 | 3 | 3 | 2 | 1 | 7 | 2 | 8 | 2 | 4 | 8 | 4 | 1 | – |
| Other Diseases of Urinary System | 21 | 1 | 1 | 3 | – | – | 1 | 1 | 1 | 1 | 1 | 1 | – | – | – |

CAUSES of DEATH in the MAINLAND-RURAL DISTRICTS of SCOTLAND during the YEAR 1902.—FEMALES. (*Continued.*)

| CAUSES OF DEATH. | Total Mainland-Rural Districts. | Caithness. | Sutherland. | Ross and Cromarty. | Inverness. | Nairn. | Elgin. | Banff. | Aberdeen. | Kincardine. | Forfar. | Perth. | Fife. | Kinross. | Clackmannan. |
|---|---|---|---|---|---|---|---|---|---|---|---|---|---|---|---|
| **B.—LOCAL DISEASES—*contd.*** | | | | | | | | | | | | | | | |
| DISEASES OF BLOOD VESSELS. | | | | | | | | | | | | | | | |
| Cerebral Hæmorrhage, Cerebral Embolism or Thrombosis | 201 | 3 | 8 | 6 | 4 | 2 | – | 2 | 20 | 2 | 17 | 21 | 23 | 3 | – |
| Apoplexy, Hemiplegia | 339 | 7 | 4 | 23 | 14 | 1 | 8 | 16 | 41 | 6 | 8 | 37 | 27 | 2 | 1 |
| Aneurism | 8 | – | – | – | – | – | – | – | 4 | – | – | 1 | – | – | – |
| Senile Gangrene | 22 | – | 2 | 2 | 1 | – | – | 1 | – | – | – | 3 | 1 | – | – |
| Embolism, Thrombosis (not Cerebral) | 7 | 1 | 1 | – | – | – | – | – | 1 | – | – | – | 1 | – | – |
| Phlebitis | 3 | – | – | – | – | – | 1 | – | 1 | – | – | 1 | – | – | – |
| Varicose Veins | – | – | – | – | – | – | – | – | – | – | – | – | – | – | – |
| Other Diseases of Blood Vessels | 4 | – | – | 1 | – | – | – | – | 1 | – | – | – | 1 | – | – |
| DISEASES OF RESPIRATORY SYSTEM. | | | | | | | | | | | | | | | |
| Laryngitis | 11 | – | – | 2 | 2 | – | – | 1 | – | – | – | – | 2 | – | – |
| Membranous Laryngitis (not Diphtheritic) | – | – | – | – | – | – | – | – | – | – | – | – | – | – | – |
| Croup (not Spasmodic nor Membranous) | 9 | – | – | – | – | – | – | – | – | 1 | 1 | – | – | – | – |
| Other Dis. of Larynx and Trachea | – | – | – | – | – | – | – | – | – | – | – | – | – | – | – |
| Bronchitis | 542 | 11 | 12 | 43 | 16 | 1 | 19 | 19 | 30 | 10 | 30 | 52 | 43 | 3 | – |
| Emphysema, Asthma | 26 | – | – | 4 | 2 | – | 2 | 3 | – | – | – | 2 | 2 | – | – |
| Pleurisy | 41 | – | – | – | 2 | – | – | 3 | 7 | – | – | 5 | 2 | – | – |
| Fibroid Disease of Lung | 4 | – | – | – | – | – | – | – | – | – | – | – | – | – | – |
| Other Dis. of Respiratory System | 48 | – | – | – | 3 | – | 2 | 1 | 17 | 2 | 1 | 3 | 4 | 1 | – |
| DISEASES OF DIGESTIVE SYSTEM. | | | | | | | | | | | | | | | |
| Tonsillitis, Quinsy | 6 | – | – | – | – | – | – | – | 2 | – | 1 | – | 1 | – | – |
| Diseases of Mouth, Pharynx, Œsophagus (not Specific) | 4 | – | – | – | – | – | – | 1 | – | – | – | 1 | 1 | – | – |
| Gastric Ulcer | 38 | 2 | 2 | 2 | 2 | – | 2 | 1 | 4 | – | – | 2 | – | – | – |
| Gastric Catarrh | 41 | 2 | – | – | – | – | 1 | – | 4 | 1 | – | 1 | 5 | – | – |
| Other Diseases of Stomach (not Malignant) | 58 | – | – | 5 | 1 | – | 1 | 2 | 9 | 1 | 2 | 6 | 5 | 1 | – |
| Enteritis (not Infective) | 44 | 1 | 1 | 3 | – | – | 1 | 3 | 4 | 1 | 2 | 1 | 3 | – | – |
| Gastro-enteritis | 53 | – | – | – | – | – | 1 | – | 4 | 2 | 3 | 2 | 3 | 1 | – |
| Appendicitis, Perityphlitis | 9 | – | – | – | – | – | 1 | – | 1 | – | – | 2 | – | – | – |
| Hernia | 24 | – | – | – | – | – | 4 | 1 | 2 | 1 | 3 | 3 | 3 | – | – |
| Intestinal Obstruction | 49 | 1 | 1 | 2 | – | – | 1 | 2 | 4 | 3 | 5 | 3 | 3 | – | – |
| Other Diseases of Intestines | 10 | 3 | – | – | – | – | – | – | – | 1 | – | – | 4 | – | – |
| Peritonitis (not Puerperal) | 61 | 1 | – | 2 | – | – | 1 | 2 | 10 | 1 | 3 | 10 | 3 | – | 1 |
| Cirrhosis of Liver | 15 | – | – | 1 | – | – | 1 | – | 2 | – | – | 1 | 2 | – | – |
| Other Diseases of Liver and Gall Bladder | 57 | 3 | 1 | 1 | 4 | – | 2 | 7 | 11 | 2 | – | 2 | 5 | – | – |
| Other Diseases of Digestive System | 8 | – | – | 1 | – | – | 1 | – | 1 | 1 | 1 | 1 | – | – | – |
| DISEASES OF LYMPHATIC AND DUCTLESS GLANDS. | | | | | | | | | | | | | | | |
| Diseases of Spleen | 2 | – | – | – | 1 | – | – | – | – | – | – | – | – | – | – |
| Other Dis. of Lymphatic System | 8 | 1 | – | – | – | – | – | – | 1 | – | 1 | 1 | – | – | – |
| Diseases of Thyroid Body | 10 | – | – | 1 | – | – | – | 1 | 1 | 1 | – | 2 | – | – | – |
| Diseases of Supra-renal Capsules | 3 | – | – | – | – | – | – | – | – | – | – | 1 | – | – | 1 |
| DISEASES OF URINARY SYSTEM. | | | | | | | | | | | | | | | |
| Acute Nephritis, Uræmia | 40 | – | – | 3 | – | – | 1 | 2 | 6 | 1 | 2 | – | 2 | – | – |
| Chronic Bright's Disease, Albuminuria | 92 | – | 1 | 3 | 2 | 1 | 1 | 5 | 2 | 1 | 3 | 3 | 9 | – | – |
| Calculus (not Biliary) | 1 | – | – | – | – | – | – | – | – | – | – | – | – | – | – |
| Diseases of Bladder and of Prostate | 11 | 1 | 1 | – | – | – | – | 1 | 1 | 1 | – | – | 1 | – | – |
| Other Diseases of Urinary System | 14 | – | – | 2 | – | – | – | – | 1 | 1 | – | 3 | 1 | – | – |

CAUSES of DEATH in the MAINLAND-RURAL DISTRICTS of SCOTLAND during the YEAR 1902.—MALES. (*Continued.*)

| CAUSES OF DEATH. | Stirling. | Dumbarton. | Argyll. | Renfrew. | Ayr. | Lanark. | Linlithgow. | Edinburgh. | Haddington. | Berwick. | Peebles. | Selkirk. | Roxburgh. | Dumfries. | Kirkcudbright. | Wigtown. |
|---|---|---|---|---|---|---|---|---|---|---|---|---|---|---|---|---|
| **B.—LOCAL DISEASES—*contd.*** | | | | | | | | | | | | | | | | |
| **DISEASES OF BLOOD VESSELS.** | | | | | | | | | | | | | | | | |
| Cerebral Hæmorrhage, Cerebral Embolism or Thrombosis | 2 | – | 6 | 2 | 3 | 16 | 2 | 7 | 2 | 4 | 1 | – | 7 | 7 | 4 | 1 |
| Apoplexy, Hemiplegia | 6 | 3 | 12 | 5 | 10 | 25 | 4 | 18 | 7 | 7 | 2 | 1 | 4 | 17 | 5 | 7 |
| Aneurism | – | – | – | – | – | – | – | – | 1 | – | 1 | – | – | – | 1 | – |
| Senile Gangrene | 1 | – | 1 | – | 2 | 1 | 1 | 1 | 1 | – | – | – | – | 1 | – | – |
| Embolism, Thrombosis (not Cerebral) | – | – | – | – | – | – | – | – | – | – | – | – | – | 1 | – | – |
| Phlebitis | – | – | – | – | – | – | – | – | – | – | – | – | – | – | – | – |
| Varicose Veins | – | – | – | – | – | – | – | – | – | – | – | – | – | – | – | – |
| Other Diseases of Blood Vessels | 2 | – | – | – | – | 1 | – | – | – | – | – | – | – | – | – | – |
| **DISEASES OF RESPIRATORY SYSTEM.** | | | | | | | | | | | | | | | | |
| Laryngitis | 1 | – | – | – | 6 | 1 | – | – | 2 | 1 | – | – | – | 1 | 1 | – |
| Membranous Laryngitis (not Diphtheritic) | – | – | – | – | – | – | – | – | – | – | – | – | – | – | – | – |
| Croup (not Spasmodic nor Membranous) | – | – | – | – | – | – | – | – | 1 | – | – | – | – | 1 | – | 1 |
| Other Dis. of Larynx and Trachea | – | – | – | – | – | – | – | – | – | – | – | – | – | – | – | – |
| Bronchitis | 16 | 4 | 13 | 7 | 28 | 59 | 7 | 20 | 10 | 5 | 3 | – | 5 | 13 | 7 | 14 |
| Emphysema, Asthma | 2 | – | – | – | 3 | 3 | 1 | 3 | 2 | – | – | – | 1 | – | 1 | – |
| Pleurisy | 3 | – | 1 | – | 2 | 4 | – | 3 | – | 1 | – | – | 1 | 2 | – | 1 |
| Fibroid Disease of Lung | 1 | – | – | – | 1 | – | – | – | – | – | – | – | – | – | – | – |
| Other Dis. of Respiratory System | 2 | – | 2 | – | – | – | – | 4 | – | 2 | – | – | – | 3 | 3 | – |
| **DISEASES OF DIGESTIVE SYSTEM.** | | | | | | | | | | | | | | | | |
| Tonsillitis, Quinsy | 1 | – | – | – | 1 | 1 | – | 1 | – | – | – | – | – | – | – | – |
| Diseases of Mouth, Pharynx, Œsophagus (not Specific) | – | – | – | – | 1 | 1 | – | 1 | – | – | 1 | – | – | 2 | – | – |
| Gastric Ulcer | 2 | – | 1 | – | – | – | – | – | – | 2 | 1 | 1 | – | 1 | – | – |
| Gastric Catarrh | 1 | 2 | – | 1 | 3 | 6 | – | 3 | – | – | – | – | 2 | 3 | – | – |
| Other Diseases of Stomach (not Malignant) | 2 | – | 1 | – | 1 | 4 | 1 | 3 | 1 | 3 | – | – | – | – | 1 | 1 |
| Enteritis (not Infective) | – | – | – | 2 | 5 | 5 | – | 5 | – | – | – | – | – | 1 | – | – |
| Gastro-enteritis | 1 | – | – | 1 | 3 | 12 | 4 | 3 | 1 | 2 | – | – | 1 | 1 | – | 1 |
| Appendicitis, Perityphlitis | – | – | 1 | – | 1 | 3 | – | – | – | 3 | – | – | – | – | 1 | – |
| Hernia | 1 | – | – | – | – | 2 | 1 | – | – | – | – | – | – | – | 1 | – |
| Intestinal Obstruction | 1 | – | 2 | – | 3 | 4 | 1 | – | 1 | 5 | 1 | – | – | 1 | 2 | – |
| Other Diseases of Intestines | – | – | – | – | – | 4 | – | – | – | – | – | – | – | 1 | – | 1 |
| Peritonitis (not Puerperal) | 1 | – | 6 | 1 | 3 | 5 | 1 | – | 1 | – | – | – | – | 1 | – | 2 |
| Cirrhosis of Liver | – | 1 | 1 | 1 | 6 | 3 | 1 | 1 | 2 | 2 | – | – | – | 1 | – | 1 |
| Other Diseases of Liver and Gall Bladder | 1 | – | – | – | 2 | 2 | – | 3 | 1 | – | – | – | 1 | 2 | 1 | – |
| Other Diseases of Digestive System | – | – | – | – | – | – | – | – | – | – | – | – | – | – | – | – |
| **DISEASES OF LYMPHATIC AND DUCTLESS GLANDS.** | | | | | | | | | | | | | | | | |
| Diseases of Spleen | – | – | – | – | – | – | – | – | – | – | – | – | – | – | – | – |
| Other Dis. of Lymphatic System | | – | – | – | – | – | – | – | – | – | – | – | – | – | – | – |
| Diseases of Thyroid Body | – | – | – | – | – | – | – | – | – | – | – | – | – | – | – | – |
| Diseases of Supra-renal Capsules | – | – | 1 | – | – | – | – | – | – | 1 | – | – | – | – | – | – |
| **DISEASES OF URINARY SYSTEM.** | | | | | | | | | | | | | | | | |
| Acute Nephritis, Uræmia | – | 1 | 1 | 1 | 6 | 4 | 1 | 4 | – | 2 | – | – | – | 1 | – | 1 |
| Chronic Bright's Disease, Albuminuria | 6 | 3 | 5 | 3 | 7 | 12 | 3 | 8 | – | 7 | 1 | – | 3 | 2 | 1 | 4 |
| Calculus (not Biliary) | – | – | 1 | – | – | – | – | – | – | – | – | – | – | – | – | – |
| Diseases of Bladder and of Prostate | 3 | 1 | 8 | 1 | 4 | 6 | – | 5 | – | 5 | – | – | 1 | 2 | 3 | 1 |
| Other Diseases of Urinary System | – | 1 | 2 | – | 2 | 3 | – | 1 | – | – | – | – | – | 1 | – | – |

CAUSES of DEATH in the MAINLAND-RURAL DISTRICTS of SCOTLAND during the YEAR 1902.—FEMALES. (*Continued.*)

| CAUSES OF DEATH. | Stirling. | Dumbarton. | Argyll. | Renfrew. | Ayr. | Lanark. | Linlithgow. | Edinburgh. | Haddington | Berwick. | Peebles. | Selkirk. | Roxburgh. | Dumfries. | Kirkcudbright. | Wigtown. |
|---|---|---|---|---|---|---|---|---|---|---|---|---|---|---|---|---|
| **B.—LOCAL DISEASES—*contd.*** | | | | | | | | | | | | | | | | |
| **DISEASES OF BLOOD VESSELS.** | | | | | | | | | | | | | | | | |
| Cerebral Hæmorrhage, Cerebral Embolism or Thrombosis | 1 | 2 | 8 | 5 | 6 | 24 | 5 | 12 | 3 | 2 | 1 | – | 4 | 8 | 2 | 7 |
| Apoplexy, Hemiplegia | 4 | 4 | 11 | 8 | 19 | 25 | 3 | 18 | – | 10 | – | – | 1 | 17 | 15 | 9 |
| Aneurism | – | – | – | – | – | – | – | – | – | 1 | 1 | – | – | 1 | – | – |
| Senile Gangrene | 2 | – | 2 | – | 1 | 2 | 1 | 3 | – | – | – | – | – | 1 | – | – |
| Embolism, Thrombosis (not Cerebral) | 1 | – | – | – | – | 1 | – | – | – | 1 | – | – | – | – | – | – |
| Phlebitis | – | – | – | – | – | – | – | – | – | – | – | – | – | – | – | – |
| Varicose Veins | – | – | – | – | – | – | – | – | – | – | – | – | – | – | – | – |
| Other Diseases of Blood Vessels | – | – | 1 | – | – | – | – | – | – | – | – | – | – | – | – | – |
| **DISEASES OF RESPIRATORY SYSTEM.** | | | | | | | | | | | | | | | | |
| Laryngitis | – | – | 2 | – | – | – | – | – | 1 | 1 | – | – | – | – | – | – |
| Membranous Laryngitis (not Diphtheritic) | – | – | – | – | – | – | – | – | – | – | – | – | – | – | – | – |
| Croup (not Spasmodic nor Membranous) | – | – | – | – | 1 | 4 | – | – | – | – | – | – | 1 | – | 1 | – |
| Other Dis. of Larynx and Trachea | – | – | – | – | – | – | – | – | – | 1 | – | – | – | – | – | – |
| Bronchitis | 13 | 4 | 15 | 12 | 22 | 53 | 9 | 30 | 14 | 12 | 1 | 1 | 11 | 23 | 5 | 8 |
| Emphysema, Asthma | 1 | 1 | – | – | 2 | 3 | – | – | – | 1 | – | 1 | 1 | – | – | 1 |
| Pleurisy | 2 | – | 1 | – | 4 | 1 | 1 | 2 | – | 4 | – | – | 1 | 2 | 3 | 1 |
| Fibroid Disease of Lung | – | – | 1 | – | – | 1 | – | – | – | 1 | – | – | – | – | 1 | – |
| Other Dis. of Respiratory System | – | – | 2 | 2 | 1 | – | – | 2 | 1 | – | – | – | – | 5 | – | 1 |
| **DISEASES OF DIGESTIVE SYSTEM.** | | | | | | | | | | | | | | | | |
| Tonsillitis, Quinsy | 1 | – | – | – | – | – | – | 1 | – | – | – | – | – | – | – | – |
| Diseases of Mouth, Pharynx, Œsophagus (not Specific) | – | – | – | – | – | – | – | – | – | – | – | – | 1 | – | – | – |
| Gastric Ulcer | 1 | – | 3 | – | 1 | 2 | 2 | 3 | 2 | 3 | – | – | 2 | 2 | – | – |
| Gastric Catarrh | 3 | – | 2 | – | 7 | 5 | 3 | 3 | – | – | – | – | 1 | 2 | 1 | – |
| Other Diseases of Stomach (not Malignant) | 4 | – | – | 1 | 3 | 1 | 1 | – | 1 | 4 | – | – | – | 6 | 4 | – |
| Enteritis (not Infective) | 2 | – | 1 | 1 | 4 | 8 | 3 | 3 | – | 1 | – | – | – | – | – | 1 |
| Gastro-enteritis | 2 | 2 | – | 1 | 4 | 14 | 6 | 2 | – | . | – | 1 | 1 | 3 | – | 1 |
| Appendicitis, Perityphlitis | – | – | – | – | 1 | 2 | – | – | . | . | – | – | – | 1 | – | 1 |
| Hernia | – | – | – | – | – | 3 | – | – | 1 | 1 | – | – | 1 | 1 | – | – |
| Intestinal Obstruction | 2 | 1 | 2 | 2 | 1 | 6 | 3 | 3 | – | – | – | – | – | – | 1 | 3 |
| Other Diseases of Intestines | – | – | – | – | – | – | – | – | – | 1 | – | – | – | – | – | 1 |
| Peritonitis (not Puerperal) | 1 | – | 2 | 1 | 5 | 7 | – | 4 | – | 1 | – | 1 | 1 | 1 | 1 | 2 |
| Cirrhosis of Liver | 1 | – | 1 | – | – | 1 | 1 | 2 | – | 1 | – | – | – | – | – | 1 |
| Other Diseases of Liver and Gall Bladder | – | – | 1 | – | 2 | 6 | – | 2 | 1 | 2 | 1 | – | 1 | – | – | – |
| Other Diseases of Digestive System | – | – | 1 | – | – | – | – | – | – | 1 | – | – | – | – | – | – |
| **DISEASES OF LYMPHATIC AND DUCTLESS GLANDS.** | | | | | | | | | | | | | | | | |
| Diseases of Spleen | – | – | – | – | – | – | – | – | – | – | – | – | – | – | 1 | – |
| Other Dis. of Lymphatic System | 1 | – | – | – | – | 2 | – | – | – | – | – | – | – | – | – | 1 |
| Diseases of Thyroid Body | – | – | – | – | 1 | – | – | 1 | – | – | – | – | 1 | – | 1 | – |
| Diseases of Supra-renal Capsules | – | – | – | – | – | 1 | – | – | – | – | – | – | – | – | – | – |
| **DISEASES OF URINARY SYSTEM.** | | | | | | | | | | | | | | | | |
| Acute Nephritis, Uræmia | – | 1 | 1 | – | 5 | 7 | – | 4 | – | – | – | – | – | 2 | 1 | 2 |
| Chronic Bright's Disease, Albuminuria | 6 | 2 | 3 | 1 | 6 | 13 | 2 | 6 | 3 | 5 | – | – | 2 | 6 | 2 | 4 |
| Calculus (not Biliary) | – | – | – | – | – | – | – | – | – | 1 | – | – | – | – | – | – |
| Diseases of Bladder and of Prostate | – | – | – | – | 1 | 3 | – | 1 | – | – | – | – | – | – | – | – |
| Other Diseases of Urinary System | 1 | – | – | – | – | 1 | 1 | – | – | – | – | – | – | – | 2 | 1 |

CAUSES of DEATH in the MAINLAND-RURAL DISTRICTS of SCOTLAND during the YEAR 1902.—MALES. (*Continued.*)

| CAUSES OF DEATH. | Total Mainland-Rural Districts. | Caithness. | Sutherland. | Ross and Cromarty. | Inverness. | Nairn. | Elgin. | Banff. | Aberdeen. | Kincardine. | Forfar. | Perth. | Fife. | Kinross. | Clackmannan. |
|---|---|---|---|---|---|---|---|---|---|---|---|---|---|---|---|
| B.—LOCAL DISEASES—*contd.* | | | | | | | | | | | | | | | |
| DISEASES OF GENERATIVE SYSTEM. | | | | | | | | | | | | | | | |
| Ovarian Tumour (not Malignant) | – | – | – | – | – | – | – | – | – | – | – | – | – | – | – |
| Other Diseases of Ovary | – | – | – | – | – | – | – | – | – | – | – | – | – | – | – |
| Uterine Tumour (not Malignant) | – | – | – | – | – | – | – | – | – | – | – | – | – | – | – |
| Other Dis. of Uterus and Vagina | – | – | – | – | – | – | – | – | – | – | – | – | – | – | – |
| Diserders of Menstruation | – | – | – | – | – | – | – | – | – | – | – | – | – | – | – |
| Other Diseases of Generative and Mammary Organs | 1 | – | – | – | – | – | – | – | 1 | – | – | – | – | – | – |
| DISEASES OF PREGNANCY AND CHILDBIRTH. | | | | | | | | | | | | | | | |
| Abortion, Miscarriage | – | – | – | – | – | – | – | – | – | – | – | – | – | – | – |
| Puerperal Mania | – | – | – | – | – | – | – | – | – | – | – | – | – | – | – |
| Puerperal Convulsions | – | – | – | – | – | – | – | – | – | – | – | – | – | – | – |
| Placenta Prævia, Flooding | – | – | – | – | – | – | – | – | – | – | – | – | – | – | – |
| Other Accidents of Pregnancy and Childbirth | – | – | – | – | – | – | – | – | – | – | – | – | – | – | – |
| DISEASES OF LOCOMOTOR SYSTEM. | | | | | | | | | | | | | | | |
| Caries, Necrosis | 15 | 1 | 1 | 1 | – | – | – | – | 4 | – | – | – | 1 | – | – |
| Arthritis, Periostitis | 3 | – | – | – | – | – | – | – | – | – | – | – | – | – | – |
| Other Dis. of Locomotor System | 4 | – | – | 1 | – | – | – | – | 1 | – | – | – | 1 | – | – |
| DISEASES OF THE SKIN. | | | | | | | | | | | | | | | |
| Ulcer, Bedsore | 3 | – | – | – | – | – | – | 2 | 1 | – | – | – | – | – | – |
| Eczema | 3 | – | – | 1 | – | – | – | – | – | – | – | 1 | – | – | – |
| Pemphigus | – | – | – | – | – | – | – | – | – | – | – | – | – | – | – |
| Other Diseases of the Skin | 3 | 1 | – | – | – | – | – | 1 | 1 | – | – | – | – | – | – |
| C.—OTHER SPECIFIED DISEASES | – | – | – | – | – | – | – | – | – | – | – | – | – | – | – |
| D.—CAUSES ILL-DEFINED OR NOT SPECIFIED. | | | | | | | | | | | | | | | |
| Atrophy, Debility | 180 | 3 | 4 | 4 | 7 | – | 3 | 7 | 24 | 2 | 5 | 7 | 6 | – | – |
| Old Age | 529 | 21 | 21 | 47 | 29 | 2 | 13 | 21 | 67 | 11 | 18 | 11 | 41 | 6 | – |
| Dropsy, Ascites, Anasarca | 3 | – | – | – | 1 | – | – | – | 1 | – | – | – | – | – | – |
| Tumour | 1 | – | – | – | – | – | – | – | – | – | – | – | – | – | – |
| Abscess | 3 | – | – | – | – | – | – | – | – | – | – | – | – | – | – |
| Hæmorrhage | 3 | – | – | – | – | – | – | – | – | 1 | – | 1 | – | – | – |
| Sudden Death (cause unascertained) | 4 | 1 | – | – | – | 1 | – | 1 | 1 | – | – | – | – | – | – |
| Other ill-defined causes | 2 | – | – | – | – | – | – | 1 | – | – | – | 1 | – | – | – |
| Causes not specified | 77 | 3 | 3 | 15 | 5 | 2 | – | 8 | 2 | 1 | 1 | – | 3 | 2 | 1 |
| E.—VIOLENT DEATHS. | | | | | | | | | | | | | | | |
| In Mines and Quarries | 36 | – | – | – | – | – | – | – | 1 | – | – | – | 4 | 1 | – |
| Vehicles and Horses | 54 | – | – | – | 1 | – | 2 | 1 | 7 | 1 | 1 | 5 | 3 | – | – |
| Ships, Boats, Docks (not Drowning) | 2 | – | – | 1 | – | – | – | – | – | – | – | – | 1 | – | – |
| Building Operations | 2 | 1 | – | – | – | – | – | – | – | – | – | – | – | – | – |
| Machinery | 6 | – | – | – | – | – | – | – | 3 | – | – | – | – | – | – |
| Weapons and Implements | 5 | – | – | – | – | – | – | – | 1 | 2 | – | – | 1 | – | – |
| Burns and Scalds | 18 | – | – | – | – | – | – | 1 | 1 | 1 | – | 1 | 2 | – | – |
| Poisons, Poisonous Vapours | 2 | – | – | – | – | – | – | – | – | 1 | – | 1 | – | – | – |
| Drowning | 112 | 4 | 5 | 1 | 5 | – | 1 | 3 | 9 | 2 | 4 | 9 | 11 | – | 1 |
| Suffocation { From Overlaying | 8 | – | – | – | – | – | – | – | 1 | – | 1 | – | – | – | – |
| Suffocation { Otherwise | 24 | – | – | 2 | – | – | 1 | 1 | 3 | – | – | 1 | 2 | – | 1 |
| Falls | 18 | – | 2 | – | 1 | – | – | 1 | 1 | 2 | 1 | 2 | 2 | – | – |
| Weather Agencies | 22 | – | – | 2 | 2 | – | 1 | 2 | 2 | – | – | 4 | – | – | – |
| Otherwise, or not stated | 67 | 1 | 1 | 5 | 2 | 1 | 2 | 4 | 9 | 3 | 3 | 2 | 5 | 1 | – |
| Homicide | 1 | – | – | – | – | – | – | – | – | – | – | – | – | – | – |
| Suicide | 55 | 1 | 3 | 1 | – | – | 1 | 2 | 9 | 3 | – | 2 | 10 | – | – |
| Execution | – | – | – | – | – | – | – | – | – | – | – | – | – | – | – |

CAUSES of DEATH in the MAINLAND-RURAL DISTRICTS of SCOTLAND during the YEAR 1902.—FEMALES. (*Continued.*)

| CAUSES OF DEATH. | Total Mainland-Rural Districts. | Caithness. | Sutherland. | Ross and Cromarty. | Inverness. | Nairn. | Elgin. | Banff. | Aberdeen. | Kincardine. | Forfar. | Perth. | Fife. | Kinross. | Clackmannan. |
|---|---|---|---|---|---|---|---|---|---|---|---|---|---|---|---|
| **B.—LOCAL DISEASES—*contd.*** | | | | | | | | | | | | | | | |
| DISEASES OF GENERATIVE SYSTEM. | | | | | | | | | | | | | | | |
| Ovarian Tumour (not Malignant) | 11 | – | – | – | – | – | 1 | – | 3 | – | – | – | 1 | – | – |
| Other Diseases of Ovary | 4 | – | – | – | – | – | – | – | – | 1 | – | – | – | – | – |
| Uterine Tumour (not Malignant) | 7 | – | – | – | – | – | – | – | – | – | 2 | 1 | 2 | – | – |
| Other Dis. of Uterus and Vagina | 4 | – | – | – | – | – | – | 1 | – | – | – | 1 | – | – | – |
| Disorders of Menstruation | – | – | – | – | – | – | – | – | – | – | – | – | – | – | – |
| Other Diseases of Generative and Mammary Organs | 1 | 1 | – | – | – | – | – | – | – | – | – | – | – | – | – |
| DISEASES OF PREGNANCY AND CHILDBIRTH. | | | | | | | | | | | | | | | |
| Abortion, Miscarriage | 5 | – | – | 1 | – | – | 1 | – | – | – | – | – | – | – | – |
| Puerperal Mania | – | – | – | – | – | – | – | – | – | – | – | – | – | – | – |
| Puerperal Convulsions | 6 | – | – | – | – | – | – | – | 2 | – | – | – | – | – | – |
| Placenta Prævia, Flooding | 12 | 1 | – | – | – | – | 1 | 1 | 2 | – | – | 1 | – | – | – |
| Other Accidents of Pregnancy and Childbirth | 34 | – | 1 | 3 | 1 | – | – | 1 | 4 | – | 2 | 2 | 4 | – | – |
| DISEASES OF LOCOMOTOR SYSTEM. | | | | | | | | | | | | | | | |
| Caries, Necrosis | 10 | – | – | – | – | – | 1 | – | 1 | – | – | 1 | 2 | 1 | – |
| Arthritis, Periostitis | 4 | – | – | – | 1 | – | – | 1 | – | – | – | – | – | – | – |
| Other Dis. of Locomotor System | 6 | – | – | 1 | – | – | 1 | – | 1 | – | – | 1 | 1 | – | – |
| DISEASES OF THE SKIN. | | | | | | | | | | | | | | | |
| Ulcer, Bedsore | 3 | – | – | – | – | – | – | – | 1 | – | – | – | – | – | – |
| Eczema | 1 | – | – | – | – | – | – | – | 1 | – | – | – | – | – | – |
| Pemphigus | – | – | – | – | – | – | – | – | – | – | – | – | – | – | – |
| Other Diseases of the Skin | 1 | – | – | – | – | – | – | – | – | – | 1 | – | – | – | – |
| **C.—OTHER SPECIFIED DISEASES** | – | – | – | – | – | – | – | – | – | – | – | – | – | – | – |
| **D.—CAUSES ILL-DEFINED OR NOT SPECIFIED.** | | | | | | | | | | | | | | | |
| Atrophy, Debility | 135 | 4 | 2 | 7 | 5 | 1 | 2 | 6 | 20 | 4 | 3 | 3 | 8 | – | 1 |
| Old Age | 781 | 35 | 40 | 91 | 40 | 3 | 18 | 25 | 96 | 25 | 23 | 59 | 48 | 5 | 3 |
| Dropsy, Ascites, Anasarca | 11 | – | – | 3 | 1 | – | – | – | 2 | – | – | 1 | – | – | – |
| Tumour | 3 | – | – | – | – | – | – | – | 1 | – | – | – | 1 | – | – |
| Abscess | 7 | – | 1 | – | – | – | – | – | 2 | – | – | – | – | – | – |
| Hæmorrhage | 3 | – | – | – | – | – | – | – | – | – | – | – | 1 | – | – |
| Sudden Death (cause unascertained) | 5 | 1 | – | 2 | – | – | – | – | – | – | – | – | – | – | – |
| Other ill-defined causes | 1 | – | – | – | – | – | – | – | – | – | 1 | | – | – | – |
| Causes not specified | 61 | 1 | 2 | 14 | 2 | 1 | 1 | 5 | 12 | – | 1 | | 2 | – | – |
| **E.—VIOLENT DEATHS.** | | | | | | | | | | | | | | | |
| In Mines and Quarries | – | – | – | – | – | – | – | – | – | – | – | – | – | – | – |
| Vehicles and Horses | 4 | – | – | – | 1 | – | – | – | – | – | – | 1 | – | – | – |
| Ships, Boats, Docks (not Drowning) | – | – | – | – | – | – | – | – | – | – | – | – | – | – | – |
| Building Operations | – | – | – | – | – | – | – | – | – | – | – | – | – | – | – |
| Machinery | – | – | – | – | – | – | – | – | – | – | – | – | – | – | – |
| Weapons and Implements | 1 | – | – | – | – | – | – | – | 1 | – | – | – | – | – | – |
| Burns and Scalds | 35 | – | 2 | 3 | 1 | – | 3 | – | 4 | 2 | 1 | – | 2 | – | – |
| Poisons, Poisonous Vapours | 2 | – | – | – | – | – | – | – | – | – | – | 1 | – | – | – |
| Drowning | 28 | – | 1 | 2 | – | – | 1 | 1 | 3 | – | – | 6 | 1 | – | |
| Suffocation (From Overlaying | 6 | – | – | – | – | – | – | – | 2 | – | – | – | – | – | |
| Suffocation (Otherwise | 12 | – | 1 | – | – | – | – | 1 | 1 | 1 | – | 1 | 1 | – | – |
| Falls | 4 | – | – | – | – | – | – | 1 | – | – | – | – | 1 | – | – |
| Weather Agencies | 2 | – | 1 | – | – | – | – | – | – | – | – | – | – | – | – |
| Otherwise, or not stated | 38 | 3 | 2 | 1 | – | – | 3 | 1 | 7 | 3 | 3 | 5 | 1 | – | – |
| Homicide | 2 | – | – | – | – | – | – | – | – | – | – | 1 | 1 | – | – |
| Suicide | 10 | – | – | 1 | – | – | – | – | 1 | – | – | 3 | 1 | – | – |
| Execution | – | – | – | – | – | – | – | – | – | – | – | – | – | – | – |

CAUSES of DEATH in the MAINLAND-RURAL DISTRICTS of SCOTLAND during the YEAR 1902.—MALES. *(Continued.)*

| CAUSES OF DEATH. | Stirling. | Dumbarton. | Argyll. | Renfrew. | Ayr. | Lanark. | Linlithgow. | Edinburgh. | Haddington. | Berwick. | Peebles. | Selkirk. | Roxburgh. | Dumfries. | Kirkcudbright. | Wigtown. |
|---|---|---|---|---|---|---|---|---|---|---|---|---|---|---|---|---|
| **B.—LOCAL DISEASES—*contd.*** | | | | | | | | | | | | | | | | |
| DISEASES OF GENERATIVE SYSTEM. | | | | | | | | | | | | | | | | |
| Ovarian Tumour (not Malignant) | – | – | – | – | – | – | – | – | – | – | – | – | – | – | – | – |
| Other Diseases of Ovary | – | – | – | – | – | – | – | – | – | – | – | – | – | – | – | – |
| Uterine Tumour (not Malignant) | – | – | – | – | – | – | – | – | – | – | – | – | – | – | – | – |
| Other Dis. of Uterus and Vagina | – | – | – | – | – | – | – | – | – | – | – | – | – | – | – | – |
| Disorders of Menstruation | – | – | – | – | – | – | – | – | – | – | – | – | – | – | – | – |
| Other Diseases of Generative and Mammary Organs | – | – | – | – | – | – | – | – | – | – | – | – | – | – | – | – |
| DISEASES OF PREGNANCY AND CHILDBIRTH. | | | | | | | | | | | | | | | | |
| Abortion, Miscarriage | – | – | – | – | – | – | – | – | – | – | – | – | – | – | – | – |
| Puerperal Mania | – | – | – | – | – | – | – | – | – | – | – | – | – | – | – | – |
| Puerperal Convulsions | – | – | – | – | – | – | – | – | – | – | – | – | – | – | – | – |
| Placenta Prævia, Flooding | – | – | – | – | – | – | – | – | – | – | – | – | – | – | – | – |
| Other Accidents of Pregnancy and Childbirth | – | – | – | – | – | – | – | – | – | – | – | – | – | – | – | – |
| DISEASES OF LOCOMOTOR SYSTEM. | | | | | | | | | | | | | | | | |
| Caries, Necrosis | 1 | – | 1 | – | – | 2 | – | 1 | – | – | – | – | – | – | – | 2 |
| Arthritis, Periostitis | – | – | 1 | – | – | – | 1 | – | 1 | – | – | – | – | – | – | – |
| Other Dis. of Locomotor System | – | – | – | – | – | 1 | – | – | – | – | – | – | – | – | – | – |
| DISEASES OF THE SKIN. | | | | | | | | | | | | | | | | |
| Ulcer, Bedsore | – | – | – | – | – | – | – | – | – | – | – | – | – | – | – | – |
| Eczema | – | – | – | – | – | 1 | – | – | – | – | – | – | – | – | – | – |
| Pemphigus | – | – | – | – | – | – | – | – | – | – | – | – | – | – | – | – |
| Other Diseases of the Skin | – | – | – | – | – | – | – | – | – | – | – | – | – | – | – | – |
| **C.—OTHER SPECIFIED DISEASES** | – | – | – | – | – | – | – | – | – | – | – | – | – | – | – | – |
| **D.—CAUSES ILL-DEFINED OR NOT SPECIFIED.** | | | | | | | | | | | | | | | | |
| Atrophy, Debility | 8 | 1 | 2 | 2 | 18 | 42 | 1 | 13 | 2 | 3 | 1 | – | 5 | 3 | 1 | 6 |
| Old Age | 13 | 2 | 24 | 3 | 17 | 45 | 4 | 19 | 8 | 16 | 5 | 1 | 5 | 19 | 10 | 10 |
| Dropsy, Ascites, Anasarca | 1 | – | – | – | – | – | – | – | – | – | – | – | – | – | – | – |
| Tumour | – | – | – | – | 1 | – | – | – | – | – | – | – | – | – | – | – |
| Abscess | – | – | 2 | – | – | 1 | – | – | – | – | – | – | – | – | – | – |
| Hæmorrhage | – | – | – | – | – | 1 | – | – | – | – | – | – | – | – | – | – |
| Sudden Death (cause unascertained) | – | – | – | – | – | – | – | – | – | – | – | – | – | – | – | – |
| Other ill-defined causes | – | – | – | – | – | – | – | – | – | – | – | – | – | – | – | – |
| Causes not specified | 3 | – | 7 | – | 4 | 4 | – | – | 1 | 1 | 1 | – | 1 | 5 | 1 | 3 |
| **E.—VIOLENT DEATHS.** | | | | | | | | | | | | | | | | |
| In Mines and Quarries | – | – | 1 | – | 3 | 20 | 1 | 4 | – | – | – | – | – | 1 | – | – |
| Vehicles and Horses | 2 | – | 1 | – | 4 | 9 | 1 | 6 | – | 2 | – | 1 | 1 | 5 | – | 1 |
| Ships, Boats, Docks (not Drowning) | – | – | – | – | – | – | – | – | – | – | – | – | – | – | – | – |
| Building Operations | – | – | – | – | – | – | – | – | – | – | – | – | – | – | – | 1 |
| Machinery | – | – | – | – | – | 1 | 1 | – | – | – | – | – | – | 1 | – | – |
| Weapons and Implements | – | – | 1 | – | – | – | – | – | – | – | – | – | – | – | – | – |
| Burns and Scalds | 3 | – | 1 | 1 | 1 | 2 | 1 | 1 | 1 | 1 | – | – | – | – | – | – |
| Poisons, Poisonous Vapours | – | – | – | – | – | – | – | – | – | – | – | – | – | – | – | – |
| Drowning | 1 | 4 | 5 | 8 | 5 | 8 | 4 | 6 | 3 | 3 | – | – | 3 | 4 | 2 | 1 |
| Suffocation — From Overlaying | – | – | 1 | – | – | – | – | – | – | 1 | – | – | – | 2 | 1 | 1 |
| Suffocation — Otherwise | 1 | – | 1 | – | – | 4 | 1 | 1 | – | 1 | 1 | – | – | 2 | – | 1 |
| Falls | – | 1 | – | – | 1 | 1 | 1 | 1 | – | – | – | – | – | – | – | 1 |
| Weather Agencies | 1 | 1 | 1 | 1 | 1 | 3 | – | – | – | – | 1 | – | – | – | – | – |
| Otherwise, or not stated | 2 | 1 | 2 | – | 2 | 11 | 1 | 4 | – | – | – | – | 1 | 1 | 1 | 2 |
| Homicide | – | – | 1 | – | – | – | – | – | – | – | – | – | – | – | – | – |
| Suicide | – | 1 | 2 | 2 | 3 | 1 | 1 | 3 | 3 | – | 1 | – | 2 | 2 | – | 2 |
| Execution | – | – | – | – | – | – | – | – | – | – | – | – | – | – | – | – |

CAUSES of DEATH in the MAINLAND-RURAL DISTRICTS of SCOTLAND during the YEAR 1902.—FEMALES. *(Continued.)*

| CAUSES OF DEATH. | Stirling. | Dumbarton. | Argyll. | Renfrew. | Ayr. | Lanark. | Linlithgow. | Edinburgh. | Haddington. | Berwick. | Peebles. | Selkirk. | Roxburgh. | Dumfries. | Kirkcudbright. | Wigtown. |
|---|---|---|---|---|---|---|---|---|---|---|---|---|---|---|---|---|
| **B.—LOCAL DISEASES—*contd.*** | | | | | | | | | | | | | | | | |
| DISEASES OF GENERATIVE SYSTEM. | | | | | | | | | | | | | | | | |
| Ovarian Tumour (not Malignant) | – | – | – | – | 1 | 2 | 1 | – | – | – | – | – | 1 | 1 | – | – |
| Other Diseases of Ovary | – | – | – | – | – | – | – | – | – | – | – | – | – | 1 | – | – |
| Uterine Tumour (not Malignant) | – | – | – | – | – | 1 | – | 1 | – | – | – | – | – | – | – | – |
| Other Dis. of Uterus and Vagina | – | – | – | – | 1 | – | – | – | 1 | – | – | – | – | – | – | – |
| Disorders of Menstruation | – | – | – | – | – | – | – | – | – | – | – | – | – | – | – | – |
| Other Diseases of Generative and Mammary Organs | – | – | – | – | – | – | – | – | – | – | – | – | – | – | – | – |
| DISEASES OF PREGNANCY AND CHILDBIRTH. | | | | | | | | | | | | | | | | |
| Abortion, Miscarriage | – | – | – | – | – | 1 | 1 | – | 1 | – | – | – | – | – | – | – |
| Puerperal Mania | – | – | – | – | – | – | – | – | – | – | – | – | – | – | – | – |
| Puerperal Convulsions | – | – | – | – | 1 | 1 | – | – | – | – | – | – | – | 1 | 1 | – |
| Placenta Prævia, Flooding | – | 1 | – | – | – | – | 3 | 1 | – | – | – | – | – | 1 | – | – |
| Other Accidents of Pregnancy and Childbirth | 1 | 1 | 1 | 1 | 3 | 4 | 1 | 1 | 1 | 2 | – | – | – | – | – | – |
| DISEASES OF LOCOMOTOR SYSTEM. | | | | | | | | | | | | | | | | |
| Caries, Necrosis | 1 | – | – | – | 1 | 2 | – | – | – | – | – | – | – | – | – | – |
| Arthritis, Periostitis | 1 | – | – | – | – | 1 | – | – | – | – | – | – | – | – | 1 | – |
| Other Dis. of Locomotor System | – | – | – | – | – | – | – | – | – | – | – | – | – | – | – | – |
| DISEASES OF THE SKIN. | | | | | | | | | | | | | | | | |
| Ulcer, Bedsore | – | – | – | – | – | – | – | 1 | – | – | – | – | – | 1 | – | – |
| Eczema | – | – | – | – | – | – | – | – | – | – | – | – | – | – | – | – |
| Pemphigus | – | – | – | – | – | – | – | – | – | – | – | – | – | – | – | – |
| Other Diseases of the Skin | – | – | – | – | – | – | – | – | – | – | – | – | – | – | – | – |
| **C.—OTHER SPECIFIED DISEASES** | – | – | – | – | – | – | – | – | – | – | – | – | – | – | – | – |
| **D.—CAUSES ILL-DEFINED OR NOT SPECIFIED.** | | | | | | | | | | | | | | | | |
| Atrophy, Debility | 3 | 4 | 1 | 2 | 9 | 18 | 3 | 11 | 5 | [illegible] | 1 | [illegible] | 1 | [illegible] | – | 3 |
| Old Age | 17 | 5 | 40 | 3 | 28 | 56 | 7 | 22 | 6 | 1 | 4 | 2 | 10 | 2 | 16 | 20 |
| Dropsy, Ascites, Anasarca | 1 | – | – | – | – | 1 | – | – | – | – | – | – | 1 | 1 | – | – |
| Tumour | – | – | – | – | 1 | – | – | – | – | – | – | – | – | – | – | – |
| Abscess | 1 | – | – | – | 1 | 2 | – | – | – | – | – | – | – | – | 1 | 1 |
| Hæmorrhage | – | – | – | – | – | – | – | – | – | – | – | – | – | – | – | – |
| Sudden Death (cause unascertained) | – | – | – | – | – | – | – | – | 1 | – | – | – | 1 | – | – | – |
| Other ill-defined causes | – | – | – | – | – | – | – | – | – | – | – | – | – | – | – | – |
| Causes not specified | – | – | 4 | – | 2 | 3 | – | 1 | 1 | – | – | – | 3 | [illegible] | – | – |
| **E.—VIOLENT DEATHS.** | | | | | | | | | | | | | | | | |
| In Mines and Quarries | – | – | – | – | – | – | – | – | – | – | – | – | – | – | – | – |
| Vehicles and Horses | – | – | 1 | – | – | – | – | – | – | – | – | – | – | 1 | – | – |
| Ships, Boats, Docks (not Drowning) | – | – | – | – | – | – | – | – | – | – | – | – | – | – | – | – |
| Building Operations | – | – | – | – | – | – | – | – | – | – | – | – | – | – | – | – |
| Machinery | – | – | – | – | – | – | – | – | – | – | – | – | – | – | – | – |
| Weapons and Implements | – | – | – | – | – | – | – | – | – | – | – | – | – | – | – | – |
| Burns and Scalds | 1 | 2 | 2 | – | 2 | 2 | – | 2 | – | – | – | 1 | – | 2 | 1 | 2 |
| Poisons, Poisonous Vapours | – | – | – | – | – | – | – | – | – | – | – | – | – | – | – | 1 |
| Drowning | – | 1 | 2 | – | 1 | 4 | – | 2 | 1 | – | – | – | 1 | – | 1 | – |
| Suffocation { From Overlaying | – | – | – | – | 1 | 1 | – | 1 | – | – | – | – | – | 1 | – | – |
| Suffocation { Otherwise | – | – | – | – | – | 2 | – | 1 | 1 | – | – | – | – | 1 | 1 | – |
| Falls | – | – | – | – | – | – | – | 1 | – | – | – | – | – | 1 | – | – |
| Weather Agencies | – | – | – | – | 1 | – | – | – | – | – | – | – | – | – | – | – |
| Otherwise, or not stated | – | 1 | 2 | 1 | – | 3 | 1 | 1 | – | – | – | – | – | – | – | – |
| Homicide | – | – | – | – | – | – | – | – | – | 1 | – | – | – | – | 2 | – |
| Suicide | – | – | 1 | – | – | – | – | – | – | – | – | – | – | – | – | – |
| Execution | – | – | – | – | – | – | – | – | – | – | – | – | – | – | – | – |

CAUSES of DEATH in the INSULAR-RURAL DISTRICTS of SCOTLAND during the YEAR 1902.

| CAUSES OF DEATH. | Males. | | | | | | | Females. | | | | | | |
|---|---|---|---|---|---|---|---|---|---|---|---|---|---|---|
| | Total. | Shetland. | Orkney. | Ross and Cromarty. | Inverness. | Argyll. | Bute. | Total. | Shetland. | Orkney. | Ross and Cromarty. | Inverness. | Argyll. | Bute. |
| **ALL CAUSES** | 929 | 165 | 163 | 144 | 263 | 120 | 74 | 1,041 | 226 | 155 | 147 | 294 | 142 | 77 |
| A.—GENERAL DISEASES | 358 | 69 | 59 | 72 | 88 | 40 | 30 | 377 | 76 | 49 | 87 | 89 | 41 | 35 |
| B.—LOCAL DISEASES:— | | | | | | | | | | | | | | |
| I. Diseases of Nervous System | 44 | 11 | 6 | 9 | 7 | 8 | 3 | 40 | 9 | 6 | 5 | 4 | 10 | 6 |
| II. „ Organs of Special Sense | 2 | – | 1 | – | – | 1 | – | 1 | – | – | – | – | 1 | – |
| III. „ Heart | 79 | 12 | 20 | 4 | 19 | 14 | 10 | 82 | 10 | 14 | 6 | 26 | 18 | 8 |
| IV. „ Blood Vessels | 41 | 2 | 7 | 9 | 8 | 11 | 4 | 56 | 7 | 17 | 7 | 10 | 10 | 5 |
| V. „ Respiratory System | 73 | 4 | 21 | 14 | 19 | 11 | 4 | 82 | 20 | 10 | 20 | 15 | 12 | 5 |
| VI. „ Digestive System | 50 | 7 | 7 | 10 | 12 | 7 | 7 | 47 | 8 | 7 | 7 | 16 | 6 | 3 |
| VII. „ Lymphatic and Ductless Glands | 3 | 1 | – | – | 2 | – | – | 4 | – | 1 | – | 1 | 1 | 1 |
| VIII. „ Urinary System | 33 | 9 | 11 | 1 | 3 | 7 | 2 | 15 | 4 | – | 1 | 7 | 1 | 2 |
| IX. „ Generative System | – | – | – | – | – | – | – | 5 | – | 1 | – | 2 | 1 | 1 |
| X. „ Pregnancy and Childbirth | – | – | – | – | – | – | – | 12 | 2 | 1 | – | 5 | 4 | – |
| XI. „ Locomotor System | 5 | 1 | 1 | – | 3 | – | – | 3 | 1 | – | – | 2 | – | – |
| XII. „ The Skin | 1 | – | – | – | – | 1 | – | 2 | 1 | 1 | – | – | – | – |
| C.—OTHER SPECIFIED DISEASES | – | – | – | – | – | – | | – | – | – | – | – | – | – |
| D.—CAUSES ILL-DEFINED OR NOT SPECIFIED | 183 | 41 | 23 | 15 | 84 | 15 | 5 | 298 | 86 | 44 | 12 | 112 | 35 | 9 |
| E.—VIOLENT DEATHS | 57 | 8 | 7 | 10 | 18 | 5 | 9 | 17 | 2 | 4 | 2 | 5 | 2 | 2 |
| A.—GENERAL DISEASES. | | | | | | | | | | | | | | |
| Small-pox (Vaccinated) | – | – | – | – | – | – | – | – | – | – | – | – | – | – |
| Small-pox (Not Vaccinated) | 1 | – | – | – | 1 | – | – | – | – | – | – | – | – | – |
| Small-pox (Doubtful) | – | – | – | – | – | – | – | – | – | – | – | – | – | – |
| Cow-pox, Effects of Vaccination | – | – | – | – | – | – | – | – | – | – | – | – | – | – |
| Chicken-pox | – | – | – | – | – | – | – | – | – | – | – | – | – | – |
| Measles | 8 | 5 | 1 | – | 1 | 1 | – | 8 | 1 | – | – | 1 | 5 | 1 |
| German Measles | – | – | – | – | – | – | – | – | – | – | – | – | – | – |
| Scarlet Fever | 2 | – | – | | 2 | – | – | 1 | – | – | – | – | 1 | – |
| Typhus | 1 | – | – | 1 | – | – | – | 1 | – | – | 1 | – | – | – |
| Plague | – | – | – | – | – | – | – | – | – | – | – | – | – | – |
| Relapsing Fever | – | – | – | – | – | – | – | – | – | – | – | – | – | – |
| Influenza | 45 | 5 | 10 | 6 | 17 | 3 | 4 | 53 | 9 | 5 | 10 | 18 | 4 | 7 |
| Hooping-cough | 16 | 5 | – | 9 | 1 | 1 | – | 25 | 12 | 1 | 8 | 3 | – | 1 |
| Mumps | – | – | – | – | – | – | – | – | – | – | – | – | – | – |
| Diphtheria | 6 | 1 | – | – | 1 | 3 | 1 | 4 | 1 | 3 | – | – | – | – |
| Cerebro-spinal Fever | – | – | – | – | – | – | – | – | – | – | – | – | – | – |
| Pyrexia (origin uncertain) | – | – | – | – | – | – | – | 1 | – | – | 1 | – | – | – |
| Enteric Fever | 5 | 2 | 1 | 1 | 1 | – | – | 12 | 1 | – | 6 | 5 | – | – |

CAUSES of DEATH in the INSULAR-RURAL DISTRICTS of SCOTLAND during the YEAR 1902. (*Continued.*)

| CAUSES OF DEATH. | Males. | | | | | | | Females. | | | | | | |
|---|---|---|---|---|---|---|---|---|---|---|---|---|---|---|
| | Total. | Shetland. | Orkney. | Ross and Cromarty. | Inverness. | Argyll. | Bute. | Total. | Shetland. | Orkney. | Ross and Cromarty. | Inverness. | Argyll. | Bute. |
| **A.—GENERAL DISEASES—*contd.*** | | | | | | | | | | | | | | |
| Asiatic Cholera | – | – | – | – | – | – | – | – | – | – | – | – | – | – |
| Epidemic Diarrhœa, Infective Enteritis | – | – | – | – | – | – | – | – | – | – | – | – | – | – |
| Diarrhœa (not otherwise defined) | 6 | 1 | 1 | 2 | – | 1 | 1 | 5 | – | – | 3 | 2 | – | – |
| Dysentery | – | – | – | – | – | – | – | 1 | – | – | – | 1 | – | – |
| Malaria | – | – | – | – | – | – | – | – | – | – | – | – | – | – |
| Rabies, Hydrophobia | – | – | – | – | – | – | – | – | – | – | – | – | – | – |
| Glanders | – | – | – | – | – | – | – | – | – | – | – | – | – | – |
| Anthrax (Splenic Fever) | – | – | – | – | – | – | – | – | – | – | – | – | – | – |
| Tetanus | 2 | – | – | 2 | – | – | – | 2 | – | – | 2 | – | – | – |
| Syphilis | 2 | 1 | – | – | – | 1 | – | 2 | – | 1 | 1 | – | – | – |
| Gonorrhœa | – | – | – | – | – | – | – | – | – | – | – | – | – | – |
| Puerperal Septicæmia, Sapræmia | – | – | – | – | – | – | – | 2 | – | 1 | 1 | – | – | – |
| Puerperal Pyæmia | – | – | – | – | – | – | – | – | – | – | – | – | – | – |
| Phlegmasia Alba Dolens | – | – | – | – | – | – | – | – | – | – | – | – | – | – |
| Puerperal Fever (not otherwise defined) | – | – | – | – | – | – | – | 8 | 1 | – | 3 | 2 | 1 | 1 |
| Erysipelas | 1 | – | 1 | – | – | – | – | 3 | – | 1 | – | 1 | 1 | – |
| Septicæmia (not Puerperal) | – | – | – | – | – | – | – | 2 | – | – | – | 1 | 1 | – |
| Pyæmia (not Puerperal) | 1 | – | 1 | – | – | – | – | – | – | – | – | – | – | – |
| Phlegmon, Carbuncle (not Anthrax) | 2 | – | – | – | 1 | 1 | – | 1 | – | – | 1 | – | – | – |
| Phagedæna | – | – | – | – | – | – | – | 1 | – | – | – | 1 | – | – |
| Infective Endocarditis | – | – | – | – | – | – | – | – | – | – | – | – | – | – |
| Pneumonia (Lobar) | 8 | 3 | – | 2 | 2 | – | 1 | 4 | 2 | – | 1 | – | – | 1 |
| Pneumonia (Broncho) | 10 | 2 | 3 | 2 | 3 | – | – | 14 | 5 | – | 5 | 3 | 1 | – |
| Pneumonia (Epidemic) | – | – | – | – | – | – | – | – | – | – | – | – | – | – |
| Pneumonia (Not defined) | 44 | 11 | – | 11 | 14 | 6 | 2 | 33 | 6 | 1 | 13 | 7 | 2 | 4 |
| Other Infective Conditions | – | – | – | – | – | – | – | 1 | – | – | – | 1 | – | – |
| Pulmonary Tuberculosis (Tuberculous Phthisis) | 13 | 1 | 3 | – | 3 | – | 1 | 8 | 1 | – | – | 5 | 1 | 1 |
| Phthisis (not otherwise defined) | 88 | 17 | 10 | 28 | 21 | 6 | 6 | 83 | 22 | 14 | 19 | 16 | 9 | 3 |
| Tuberculous Meningitis | 10 | 2 | 2 | 1 | 2 | 1 | 2 | 10 | 3 | 2 | 1 | 1 | 2 | 1 |
| Tuberculous Peritonitis | 2 | – | 1 | – | 1 | – | – | 1 | – | – | – | 1 | – | – |
| Tabes Mesenterica | 1 | 1 | – | – | – | – | – | 2 | – | – | – | – | 1 | 1 |
| Lupus | – | – | – | – | – | – | – | – | – | – | – | – | – | – |
| Tubercle of other Organs | 1 | – | – | – | 1 | – | – | – | – | – | – | – | – | – |
| General Tuberculosis | 6 | 1 | 3 | – | 2 | – | – | 5 | 1 | 1 | – | 2 | – | 1 |
| Scrofula | 2 | 1 | – | – | 1 | – | – | – | – | – | – | – | – | – |
| Parasitic Diseases | – | – | – | – | – | – | – | – | – | – | – | – | – | – |
| Starvation | – | – | – | – | – | – | – | – | – | – | – | – | – | – |
| Scurvy | – | – | – | – | – | – | – | – | – | – | – | – | – | – |
| Alcoholism, Delirium Tremens | – | – | – | – | – | – | – | 1 | – | – | – | – | – | 1 |
| Opium, Morphia Habit | – | – | – | – | – | – | – | – | – | – | – | – | – | – |
| Ptomaine Poisoning | – | – | – | – | – | – | – | – | – | – | – | – | – | – |
| Industrial Poisoning— | | | | | | | | | | | | | | |
| By Lead | – | – | – | – | – | – | – | – | – | – | – | – | – | – |
| „ Phosphorus | – | – | – | – | – | – | – | – | – | – | – | – | – | – |
| „ Arsenic and other Metals | – | – | – | – | – | – | – | – | – | – | – | – | – | – |

CAUSES of DEATH in the INSULAR-RURAL DISTRICTS of SCOTLAND during the YEAR 1902. (*Continued.*)

| CAUSES OF DEATH. | Males. | | | | | | | Females. | | | | | | |
|---|---|---|---|---|---|---|---|---|---|---|---|---|---|---|
| | Total. | Shetland. | Orkney. | Ross and Cromarty. | Inverness. | Argyll. | Bute. | Total. | Shetland. | Orkney. | Ross and Cromarty. | Inverness. | Argyll. | Bute. |
| **A.—GENERAL DISEASES—*contd.*** | | | | | | | | | | | | | | |
| Rheumatic Fever, Acute Rheumatism | 4 | – | 1 | – | 2 | 1 | – | 2 | – | – | – | 2 | – | – |
| Rheumatism of Heart | – | – | – | – | – | – | – | 1 | – | – | – | 1 | – | – |
| Chronic Rheumatism | 4 | – | – | 2 | – | 1 | 1 | 9 | 1 | – | 2 | 5 | – | 1 |
| Rheumatic Arthritis, Rheumatic Gout | – | – | – | – | – | – | – | 1 | – | – | – | 1 | – | – |
| Gout | – | – | – | – | – | – | – | – | – | – | – | – | – | – |
| Carcinoma | 12 | 4 | 3 | 1 | 1 | 1 | 2 | 14 | 5 | 3 | 1 | – | 2 | 3 |
| Sarcoma | 2 | – | 2 | – | – | – | – | – | – | – | – | – | – | – |
| Cancer, Malignant Disease (not otherwise defined) | 29 | 1 | 7 | 3 | 2 | 11 | 5 | 33 | 3 | 7 | 1 | 4 | 8 | 6 |
| Rickets | – | – | – | – | – | – | – | – | – | – | – | – | – | – |
| Purpura | – | – | – | – | – | – | – | – | – | – | – | – | – | – |
| Hæmophilia, Hæmorrhagic Diathesis | – | – | – | – | – | – | – | – | – | – | – | – | – | – |
| Anæmia, Leucocythæmia | 4 | – | 3 | – | – | – | 1 | 3 | 1 | – | – | 1 | – | 1 |
| Diabetes Mellitus | 4 | – | – | 1 | 1 | – | 2 | 4 | – | 2 | – | 2 | – | – |
| Premature Birth | 9 | 1 | 4 | – | 1 | 2 | 1 | 5 | – | 3 | 1 | – | – | 1 |
| Congenital Defects | 2 | – | 2 | – | – | – | – | 7 | – | 2 | 2 | 1 | 2 | – |
| Injury at Birth | – | – | – | – | – | – | – | – | – | – | – | – | – | – |
| Atelectasis | 1 | – | – | – | 1 | – | – | 3 | 1 | 1 | – | 1 | – | – |
| Want of Breast Milk | – | – | – | – | – | – | – | 1 | – | 1 | – | – | – | – |
| Teething | 4 | 4 | – | – | – | – | – | – | – | – | – | – | – | – |
| **B.—LOCAL DISEASES.** | | | | | | | | | | | | | | |
| **Diseases of Nervous System.** | | | | | | | | | | | | | | |
| Meningitis, Inflammation of Brain | 11 | 2 | – | 2 | 5 | [illegible] | – | 5 | 1 | – | – | 2 | 1 | 1 |
| Softening of Brain | 1 | – | – | – | – | 1 | – | 2 | – | – | – | 2 | – | – |
| General Paralysis of Insane | – | – | – | – | – | – | – | – | – | – | – | – | – | – |
| Insanity (not Puerperal) | – | – | – | – | – | – | – | 2 | 1 | – | – | – | 1 | – |
| Chorea | 1 | – | 1 | – | – | – | – | 1 | – | – | – | – | 1 | – |
| Epilepsy | 2 | 1 | 1 | – | – | – | – | 9 | 2 | 5 | 1 | – | 1 | – |
| Convulsions | 11 | 1 | 2 | 6 | 1 | 1 | – | 5 | – | – | 4 | – | 1 | – |
| Laryngismus Stridulus | 2 | – | 1 | – | – | – | 1 | – | – | – | – | – | – | – |
| Locomotor Ataxy | 3 | 1 | – | – | 1 | – | 1 | – | – | – | – | – | – | – |
| Paraplegia, Diseases of Cord | 2 | 2 | – | – | – | – | – | 3 | 1 | – | – | – | – | 2 |
| Neuritis; Peripheral, Poly-neuritis | – | – | – | – | – | – | – | – | – | – | – | – | – | – |
| Brain Tumour (not Specific) | 3 | 1 | 1 | 1 | – | – | – | 1 | 1 | – | – | – | – | – |
| Other Diseases of Nervous System | 8 | 3 | – | – | – | 4 | 1 | 12 | 3 | 1 | – | – | 5 | 3 |
| **Diseases of Organs of Special Sense** | | | | | | | | | | | | | | |
| Otitis, Mastoid Disease | 1 | – | 1 | – | – | – | – | 1 | – | – | – | – | 1 | – |
| Epistaxis, Diseases of Nose | – | – | – | – | – | – | – | – | – | – | – | – | – | – |
| Ophthalmia, Diseases of Eye | 1 | – | – | – | – | 1 | – | – | – | – | – | – | – | – |
| **Diseases of Heart.** | | | | | | | | | | | | | | |
| Valvular Disease, Endocarditis (not Infective) | 18 | 2 | 7 | 1 | 5 | – | 3 | 26 | 2 | 7 | 2 | 8 | 4 | 3 |
| Pericarditis | – | – | – | – | – | – | – | 1 | – | – | – | – | 1 | – |
| Hypertrophy of Heart | – | – | – | – | – | – | – | – | – | – | – | – | – | – |
| Angina Pectoris | 3 | – | – | – | 2 | 1 | – | – | – | – | – | – | – | – |
| Dilatation of Heart | 1 | – | 1 | – | – | – | – | 2 | 2 | – | – | – | – | – |
| Fatty Degeneration of Heart | 5 | – | 2 | – | – | 3 | – | 2 | – | – | – | – | 1 | 1 |
| Syncope, Heart Disease (not specified) | 52 | 10 | 10 | 3 | 12 | 10 | 7 | 51 | 6 | 7 | 4 | 18 | 12 | 4 |

CAUSES of DEATH in the INSULAR-RURAL DISTRICTS of SCOTLAND during the YEAR 1902. (*Continued.*)

| CAUSES OF DEATH. | Males. | | | | | | | Females. | | | | | | |
|---|---|---|---|---|---|---|---|---|---|---|---|---|---|---|
| | Total. | Shetland. | Orkney. | Ross and Cromarty. | Inverness. | Argyll. | Bute. | Total. | Shetland. | Orkney. | Ross and Cromarty. | Inverness. | Argyll. | Bute. |
| **B.—LOCAL DISEASES—*contd.*** | | | | | | | | | | | | | | |
| **Diseases of Blood Vessels.** | | | | | | | | | | | | | | |
| Cerebral Hæmorrhage, Cerebral Embolism or Thrombosis | 8 | [illegible] | [illegible] | [illegible] | [illegible] | – | 1 | 15 | 3 | 3 | 2 | 2 | 1 | 4 |
| Apoplexy, Hemiplegia | 26 | [illegible] | [illegible] | [illegible] | [illegible] | 9 | 3 | 34 | 3 | 11 | 5 | 7 | 7 | 1 |
| Aneurism | 2 | – | – | – | – | – | – | 2 | – | 2 | – | – | – | – |
| Senile Gangrene | 5 | – | – | – | 3 | 2 | – | 2 | 1 | – | – | – | 1 | – |
| Embolism, Thrombosis (not Cerebral) | – | – | – | – | – | – | – | – | – | – | – | – | – | – |
| Phlebitis | – | – | – | – | – | – | – | – | – | – | – | – | – | – |
| Varicose Veins | – | – | – | – | – | – | – | 2 | – | 1 | – | – | 1 | – |
| Other Diseases of Blood Vessels | – | – | – | – | – | – | – | 1 | – | – | – | 1 | – | – |
| **Diseases of Respiratory System.** | | | | | | | | | | | | | | |
| Laryngitis | 2 | 1 | – | – | – | – | 1 | 1 | 1 | – | – | – | – | – |
| Membranous Laryngitis (not Diphtheritic) | – | – | – | – | – | – | – | – | – | – | – | – | – | – |
| Croup (not Spasmodic nor Membranous) | 6 | – | – | 1 | 2 | – | – | 6 | – | – | 3 | 2 | – | 1 |
| Other Dis. of Larynx and Trachea | 1 | – | 1 | – | – | – | – | – | – | – | – | – | – | – |
| Bronchitis | 40 | 2 | 12 | 9 | 7 | 9 | 1 | 54 | 14 | 7 | 14 | 6 | 10 | 3 |
| Emphysema, Asthma | 7 | – | 2 | 1 | 4 | – | – | 9 | – | 3 | 3 | 2 | 1 | – |
| Pleurisy | 6 | – | 3 | – | 3 | – | – | 6 | 1 | – | – | 4 | – | 1 |
| Fibroid Disease of Lung | 2 | – | 1 | – | – | 1 | – | – | – | – | – | – | – | – |
| Other Dis. of Respiratory System | 9 | 1 | 2 | – | 3 | 1 | 2 | 6 | 4 | – | – | 1 | 1 | – |
| **Diseases of Digestive System.** | | | | | | | | | | | | | | |
| Tonsillitis, Quinsy | – | – | – | – | – | – | – | 1 | – | 1 | – | – | – | – |
| Diseases of Mouth, Pharynx, Œsophagus (not Specific) | – | – | – | – | – | – | – | 1 | – | – | – | 1 | – | – |
| Gastric Ulcer | 5 | – | – | – | 4 | 1 | – | [illegible] | – | 1 | 1 | 3 | – | – |
| Gastric Catarrh | 1 | – | – | – | 1 | – | – | – | – | – | – | – | – | – |
| Other Diseases of Stomach (not Malignant) | 8 | 1 | – | 4 | 2 | – | 1 | 11 | 2 | 1 | [illegible] | 6 | – | – |
| Enteritis (not Infective) | 2 | – | – | – | 2 | – | – | 5 | 2 | – | 1 | 1 | 1 | – |
| Gastro-enteritis | 2 | – | 1 | 1 | – | – | – | 1 | – | – | 1 | – | – | – |
| Appendicitis, Perityphlitis | 2 | – | – | 2 | – | – | – | – | – | – | – | – | – | – |
| Hernia | 1 | – | – | – | 1 | – | – | – | – | – | – | – | – | – |
| Intestinal Obstruction | 8 | 2 | 2 | – | – | 1 | 3 | 8 | 3 | 3 | – | – | 1 | 1 |
| Other Diseases of Intestines | – | – | – | – | – | – | – | 1 | – | – | – | – | 1 | – |
| Peritonitis (not Puerperal) | 9 | 1 | – | 2 | – | 5 | 1 | 6 | 1 | 1 | – | 2 | – | 2 |
| Cirrhosis of Liver | 5 | 1 | 2 | – | 1 | – | 1 | 1 | – | – | – | 1 | – | – |
| Other Diseases of Liver and Gall Bladder | 7 | 2 | 2 | 1 | 1 | – | 1 | 7 | – | – | 2 | 2 | 3 | – |
| Other Diseases of Digestive System | – | – | – | – | – | – | – | – | – | – | – | – | – | – |
| **Diseases of Lymphatic and Ductless Glands.** | | | | | | | | | | | | | | |
| Diseases of Spleen | – | – | – | – | – | – | – | – | – | – | – | – | – | – |
| Other Dis. of Lymphatic System | 1 | – | – | – | 1 | – | – | 2 | – | – | – | 1 | 1 | – |
| Diseases of Thyroid Body | 1 | 1 | – | – | – | – | – | 2 | – | 1 | – | – | – | 1 |
| Diseases of Supra-renal Capsules | 1 | – | – | – | 1 | – | – | – | – | – | – | – | – | – |
| **Diseases of Urinary System.** | | | | | | | | | | | | | | |
| Acute Nephritis, Uræmia | 3 | – | 2 | – | – | 1 | – | 3 | – | – | – | 2 | – | 1 |
| Chronic Bright's Disease, Albuminuria | 10 | 4 | – | – | – | 4 | 2 | 9 | 2 | – | 1 | 4 | 1 | 1 |
| Calculus (not Biliary) | 3 | – | 1 | 1 | 1 | – | – | – | – | – | – | – | – | – |
| Diseases of Bladder and of Prostate | 12 | 5 | 4 | – | 2 | 1 | – | – | – | – | – | – | – | – |
| Other Diseases of Urinary System | 5 | – | 4 | – | – | 1 | – | 3 | 2 | – | – | 1 | – | – |

CAUSES of DEATH in the INSULAR-RURAL DISTRICTS of SCOTLAND during the YEAR 1902. (*Continued.*)

| CAUSES OF DEATH. | Males. | | | | | | | Females. | | | | | | |
|---|---|---|---|---|---|---|---|---|---|---|---|---|---|---|
| | Total. | Shetland. | Orkney. | Ross and Cromarty. | Inverness. | Argyll. | Bute. | Total. | Shetland. | Orkney. | Ross and Cromarty. | Inverness. | Argyll. | Bute. |
| B.—LOCAL DISEASES—*contd.* | | | | | | | | | | | | | | |
| DISEASES OF GENERATIVE SYSTEM. | | | | | | | | | | | | | | |
| Ovarian Tumour (not Malignant) | – | – | – | – | – | – | – | 3 | – | – | – | 1 | 1 | 1 |
| Other Diseases of Ovary | – | – | – | – | – | – | – | 1 | – | 1 | – | – | – | – |
| Uterine Tumour (not Malignant) | – | – | – | – | – | – | – | 1 | – | – | – | 1 | – | – |
| Other Dis. of Uterus and Vagina | – | – | – | – | – | – | – | – | – | – | – | – | – | – |
| Disorders of Menstruation | – | – | – | – | – | – | – | – | – | – | – | – | – | – |
| Other Diseases of Generative and Mammary Organs | – | – | – | – | – | – | – | – | – | – | – | – | – | – |
| DISEASES OF PREGNANCY AND CHILDBIRTH. | | | | | | | | | | | | | | |
| Abortion, Miscarriage | – | – | – | – | – | – | – | 2 | – | 1 | – | 1 | – | – |
| Puerperal Mania | – | – | – | – | – | – | – | 1 | – | – | – | – | 1 | – |
| Puerperal Convulsions | – | – | – | – | – | – | – | 3 | 1 | – | – | 1 | 1 | – |
| Placenta Prævia, Flooding | – | – | – | – | – | – | – | – | – | – | – | – | – | – |
| Other Accidents of Pregnancy and Childbirth | – | – | – | – | – | – | – | 6 | 1 | – | – | 3 | 2 | – |
| DISEASES OF LOCOMOTOR SYSTEM. | | | | | | | | | | | | | | |
| Caries, Necrosis | 3 | 1 | 1 | – | 1 | – | – | 1 | – | – | – | 1 | – | – |
| Arthritis, Periostitis | 2 | – | – | – | 2 | – | – | 1 | 1 | – | – | – | – | – |
| Other Dis. of Locomotor System | – | – | – | – | – | – | – | 1 | – | – | – | 1 | – | – |
| DISEASES OF THE SKIN. | | | | | | | | | | | | | | |
| Ulcer, Bedsore | – | – | – | – | – | – | – | 1 | 1 | – | – | – | – | – |
| Eczema | – | – | – | – | – | – | – | – | – | – | – | – | – | – |
| Pemphigus | – | – | – | – | – | – | – | 1 | – | 1 | – | – | – | – |
| Other Diseases of the Skin | 1 | – | – | – | – | 1 | – | – | – | – | – | – | – | – |
| C.—OTHER SPECIFIED DISEASES | – | – | – | – | – | – | – | – | – | – | – | – | – | – |
| D.—CAUSES ILL-DEFINED OR NOT SPECIFIED. | | | | | | | | | | | | | | |
| Atrophy, Debility | 25 | 2 | 1 | 1 | 17 | 4 | – | 20 | 3 | 2 | – | 13 | 2 | – |
| Old Age | 95 | 10 | 17 | 9 | 26 | 10 | 3 | 218 | 72 | 40 | 11 | 58 | 29 | 8 |
| Dropsy, Ascites, Anasarca | 4 | 2 | – | 1 | – | – | 1 | 2 | – | – | – | 2 | – | – |
| Tumour | 1 | – | – | 1 | – | – | – | – | – | – | – | – | – | – |
| Abscess | 2 | 2 | – | – | – | – | – | – | – | – | – | – | – | – |
| Hæmorrhage | – | – | – | – | – | – | – | – | – | – | – | – | – | – |
| Sudden Death (cause unascertained) | 4 | – | – | – | 4 | – | – | 1 | – | – | – | 1 | – | – |
| Other ill-defined causes | – | – | – | – | – | – | – | 1 | – | – | – | – | 1 | – |
| Causes not specified | 52 | 5 | 5 | 3 | 37 | 1 | 1 | 56 | 11 | 2 | 1 | 38 | 3 | 1 |
| E.—VIOLENT DEATHS. | | | | | | | | | | | | | | |
| In Mines and Quarries | – | – | – | – | – | – | – | – | – | – | – | – | – | – |
| Vehicles and Horses | 1 | – | – | – | 1 | – | – | – | – | – | – | – | – | – |
| Ships, Boats, Docks (not Drowning) | 1 | – | – | – | 1 | – | – | – | – | – | – | – | – | – |
| Building Operations | – | – | – | – | – | – | – | – | – | – | – | – | – | – |
| Machinery | – | – | – | – | – | – | – | – | – | – | – | – | – | – |
| Weapons and Implements | 1 | – | – | – | – | 1 | – | – | – | – | – | – | – | – |
| Burns and Scalds | 6 | 1 | 1 | 1 | 1 | – | 2 | 6 | 1 | 1 | 1 | 3 | – | – |
| Poisons, Poisonous Vapours | – | – | – | – | – | – | – | – | – | – | – | – | – | – |
| Drowning | 11 | 4 | 4 | 6 | 12 | – | 5 | 3 | – | – | – | 1 | 2 | – |
| Suffocation { From Overlaying | – | – | – | – | – | – | – | – | – | – | – | – | – | – |
| Suffocation { Otherwise | 1 | – | – | – | – | 1 | – | 2 | – | – | 1 | 1 | – | – |
| Falls | 2 | – | – | – | 2 | – | – | 1 | – | 1 | – | – | – | – |
| Weather Agencies | 2 | – | – | 2 | – | – | – | – | – | – | – | – | – | – |
| Otherwise, or not stated | 6 | – | 2 | – | 1 | 2 | 1 | 4 | – | 2 | – | – | – | 2 |
| Homicide | – | – | – | – | – | – | – | – | – | – | – | – | – | – |
| Suicide | 6 | 3 | – | 1 | – | 1 | 1 | 1 | 1 | – | – | – | – | – |
| Execution | – | – | – | – | – | – | – | – | – | – | – | – | – | – |

1902

---

# CAUSES OF DEATH

AT

# DIFFERENT PERIODS OF LIFE.

CAUSES of DEATH in SCOTLAND, at different Periods of Life, in 1902.—MALES.

| CAUSES OF DEATH. | MALES. ALL AGES. | AGE UNDER MONTHS. 3 | 6 | 12 | 1 | 3 | 4 | 5 | 10 | 15 | 20 | 25 | 30 | 35 |
|---|---|---|---|---|---|---|---|---|---|---|---|---|---|---|
| **ALL CAUSES** | 39183 | 4663 | 1550 | 2303 | 2519 | 980 | 530 | 388 | 1020 | 644 | 1075 | 1229 | 1206 | 1214 |
| A.—GENERAL DISEASES | 17267 | 2258 | 629 | 1321 | 1644 | 637 | 339 | 251 | 609 | 350 | 639 | 788 | 716 | 713 |
| B.—LOCAL DISEASES:— | | | | | | | | | | | | | | |
| I. DISEASES OF NERVOUS SYSTEM | 2739 | 356 | 213 | 301 | 277 | 114 | 62 | 47 | 130 | 59 | 55 | 44 | 53 | 51 |
| II. „ ORGANS OF SPECIAL SENSE | 78 | 2 | 3 | 8 | 13 | 1 | 1 | – | 3 | 6 | 8 | 5 | 4 | 3 |
| III. „ HEART | 3558 | 37 | 10 | 12 | 5 | 1 | 3 | 1 | 21 | 42 | 85 | 49 | 64 | 88 |
| IV. „ BLOOD VESSELS | 2028 | 8 | – | 2 | 1 | 3 | – | – | 3 | 2 | 4 | 9 | 18 | 25 |
| V. „ RESPIRATORY SYSTEM | 3858 | 409 | 262 | 329 | 288 | 97 | 46 | 27 | 42 | 22 | 19 | 30 | 28 | 43 |
| VI. „ DIGESTIVE SYSTEM | 2374 | 340 | 251 | 207 | 142 | 55 | 25 | 16 | 66 | 52 | 59 | 60 | 63 | 62 |
| VII. „ LYMPHATIC AND DUCTLESS GLANDS | 66 | – | 3 | 8 | 2 | – | – | 2 | 2 | 2 | 5 | 2 | 8 | 2 |
| VIII. „ URINARY SYSTEM | 1291 | 8 | 4 | 5 | 7 | 8 | 5 | 8 | 21 | 17 | 17 | 34 | 42 | 50 |
| IX. „ GENERATIVE SYSTEM | 6 | 1 | – | – | – | – | – | – | – | – | – | – | – | 1 |
| X. „ PREGNANCY AND CHILDBIRTH | – | – | – | – | – | – | – | – | – | – | – | – | – | – |
| XI. „ LOCOMOTOR SYSTEM | 153 | 3 | 1 | 3 | 7 | 3 | 3 | 3 | 20 | 22 | 21 | 10 | 10 | 3 |
| XII. „ THE SKIN | 53 | 11 | 4 | 8 | 6 | – | 1 | 1 | – | – | – | – | – | 1 |
| C.—OTHER SPECIFIED DISEASES | – | – | – | – | – | – | – | – | – | – | – | – | – | – |
| D.—CAUSES ILL-DEFINED OR NOT SPECIFIED | 3388 | 1133 | 138 | 78 | 76 | 18 | 5 | 8 | 15 | 11 | 8 | 7 | 4 | 12 |
| E.—VIOLENT DEATHS. | 2324 | 97 | 32 | 21 | 51 | 43 | 40 | 24 | 88 | 59 | 155 | 191 | 196 | 160 |
| A.—GENERAL DISEASES. | | | | | | | | | | | | | | |
| Small-pox—Vaccinated | 38 | – | – | – | – | – | – | – | – | – | 1 | 2 | 3 | 6 |
| Small-pox—Not Vaccinated | 16 | 2 | 2 | 1 | – | – | – | – | – | – | – | 3 | – | 1 |
| Small-pox—Doubtful | 3 | – | – | – | – | – | – | – | – | – | – | – | 1 | 1 |
| Cow-pox, Effects of Vaccination | – | – | – | – | – | – | – | – | – | – | – | – | – | – |
| Chicken-pox | 10 | 1 | – | 2 | 4 | 2 | – | – | – | 1 | – | – | – | – |
| Measles | 715 | 6 | 12 | 198 | 323 | 81 | 30 | 20 | 33 | 1 | 1 | 4 | 3 | 1 |
| German Measles | – | – | – | – | – | – | – | – | – | – | – | – | – | – |
| Scarlet Fever | 250 | 2 | 2 | 13 | 38 | 35 | 34 | 29 | 69 | 11 | 9 | 2 | 2 | 2 |
| Typhus | 9 | – | – | – | – | – | – | – | – | 1 | – | 1 | 1 | 1 |
| Plague | – | – | – | – | – | – | – | – | – | – | – | – | – | – |
| Relapsing Fever | 1 | – | – | – | – | – | – | – | – | – | – | – | – | – |
| Influenza | 588 | 16 | 14 | 8 | 8 | 7 | 4 | 2 | 10 | 2 | 15 | 16 | 14 | 20 |
| Hooping-cough | 823 | 84 | 85 | 192 | 254 | 103 | 42 | 30 | 30 | 2 | – | – | – | – |
| Mumps | 4 | – | 1 | 1 | – | – | – | – | 2 | – | – | – | – | – |
| Diphtheria | 316 | 5 | 4 | 42 | 69 | 41 | 45 | 29 | 52 | 13 | 4 | 1 | 1 | 3 |
| Cerebro-spinal Fever | – | – | – | – | – | – | – | – | – | – | – | – | – | – |
| Pyrexia (origin uncertain) | 8 | 1 | 1 | – | – | 1 | 1 | – | 1 | 1 | – | 2 | – | – |
| Enteric Fever | 315 | – | – | – | 2 | 2 | 5 | 5 | 24 | 26 | 37 | 60 | 47 | 27 |

CAUSES of DEATH in SCOTLAND, at different Periods of Life, in 1902.—FEMALES.

| CAUSES OF DEATH. | FEMALES. ALL AGES. | AGE UNDER MONTHS. 3 | 6 | 12 | 2 | 3 | 4 | 5 | 10 | 15 | 20 | 25 | 30 | 35 |
|---|---|---|---|---|---|---|---|---|---|---|---|---|---|---|
| **ALL CAUSES** | 38758 | 3502 | 1172 | 1814 | 2111 | 907 | 557 | 441 | 1128 | 736 | 1070 | 1235 | 1273 | 1277 |
| A.—GENERAL DISEASES | 16579 | 1880 | 493 | 1026 | 1398 | 617 | 375 | 280 | 699 | 482 | 753 | 800 | 818 | 751 |
| B.—LOCAL DISEASES:— | | | | | | | | | | | | | | |
| I. DISEASES OF NERVOUS SYSTEM | 2350 | 216 | 166 | 213 | 237 | 111 | 67 | 49 | 104 | 72 | 51 | 66 | 50 | 50 |
| II. „ ORGANS OF SPECIAL SENSE | 71 | 5 | 7 | 11 | 5 | – | 1 | 5 | 14 | 4 | 4 | 1 | 1 | – |
| III. „ HEART | 4010 | 38 | 4 | 9 | 10 | 6 | 3 | 3 | 57 | 60 | 82 | 60 | 89 | 124 |
| IV. „ BLOOD VESSELS | 2586 | 6 | 2 | 2 | 2 | 2 | – | 3 | 5 | 3 | 7 | 15 | 25 | 26 |
| V. „ RESPIRATORY SYSTEM | 3933 | 260 | 167 | 258 | 263 | 82 | 54 | 31 | 43 | 12 | 23 | 29 | 36 | 47 |
| VI. „ DIGESTIVE SYSTEM | 2480 | 207 | 172 | 181 | 114 | 35 | 17 | 24 | 86 | 48 | 69 | 92 | 82 | 75 |
| VII. „ LYMPHATIC AND DUCTLESS GLANDS | 108 | 1 | – | 1 | 2 | – | – | – | 1 | – | 7 | 11 | 3 | 4 |
| VIII. „ URINARY SYSTEM | 876 | 5 | – | 4 | 5 | 8 | 3 | 7 | 19 | 15 | 20 | 37 | 41 | 53 |
| IX. „ GENERATIVE SYSTEM | 186 | – | – | – | 2 | – | – | – | – | 1 | 1 | 11 | 16 | 18 |
| X. „ PREGNANCY AND CHILDBIRTH | 363 | – | – | – | – | – | – | – | – | – | 8 | 62 | 72 | 93 |
| XI. „ LOCOMOTOR SYSTEM | 106 | 2 | – | 2 | 2 | – | 2 | 3 | 15 | 13 | 9 | 11 | 1 | 4 |
| XII. „ THE SKIN | 78 | 22 | 5 | 6 | – | 3 | 1 | – | 1 | 1 | – | – | – | – |
| C.—OTHER SPECIFIED DISEASES | – | – | – | – | – | – | – | – | – | – | – | – | – | – |
| D.—CAUSES ILL-DEFINED OR NOT SPECIFIED | 4189 | 771 | 134 | 90 | 41 | 20 | 11 | 8 | 19 | 6 | 11 | 13 | 8 | 9 |
| E.—VIOLENT DEATHS | 843 | 89 | 22 | 11 | 30 | 23 | 23 | 28 | 65 | 19 | 25 | 27 | 31 | 23 |
| A.—GENERAL DISEASES. | | | | | | | | | | | | | | |
| Small-pox { Vaccinated | 9 | – | – | – | – | – | – | – | – | – | 1 | 1 | – | 1 |
| Small-pox { Not Vaccinated | 14 | 2 | 2 | – | 1 | – | 1 | – | 2 | 1 | – | 2 | – | 2 |
| Small-pox { Doubtful | – | – | – | – | – | – | – | – | – | – | – | – | – | – |
| Cow-pox, Effects of Vaccination | – | – | – | – | – | – | – | – | – | – | – | – | – | – |
| Chicken-pox | 10 | 1 | 1 | | 4 | 3 | 1 | – | – | – | – | – | – | – |
| Measles | 673 | 8 | 8 | 143 | 295 | 100 | 41 | 20 | 31 | 6 | 4 | 5 | 3 | 5 |
| German Measles | 1 | – | 1 | – | – | – | – | – | – | – | – | – | – | – |
| Scarlet Fever | 274 | 1 | – | 9 | 30 | 49 | 38 | 27 | 76 | 16 | 5 | 6 | 9 | 4 |
| Typhus | 9 | – | – | – | 1 | 1 | – | – | 1 | 1 | – | – | – | 3 |
| Plague | – | – | – | – | – | – | – | – | – | – | – | – | – | – |
| Relapsing Fever | – | – | – | – | – | – | – | – | – | – | – | – | – | – |
| Influenza | 688 | 9 | 14 | 18 | 5 | 5 | 2 | | 4 | 7 | 13 | 11 | 16 | 24 |
| Hooping-cough | 942 | 95 | 82 | 225 | 243 | 120 | 66 | 48 | 59 | 4 | – | – | – | |
| Mumps | 6 | 2 | – | 2 | – | – | 1 | – | 1 | – | – | – | – | – |
| Diphtheria | 346 | 4 | 1 | 24 | 60 | 40 | 47 | 41 | 86 | 21 | 6 | 8 | 4 | 1 |
| Cerebro-spinal Fever | 2 | – | – | – | – | 1 | – | – | – | – | – | – | – | 1 |
| Pyrexia (origin uncertain) | 9 | – | – | – | 1 | 1 | – | – | 1 | – | – | – | – | 1 |
| Enteric Fever | 237 | – | – | – | 1 | 4 | 1 | 3 | 24 | 20 | 47 | 33 | 28 | 9 |

CAUSES of DEATH in SCOTLAND, at different Periods of Life, in 1902.—MALES. (*Continued.*)

| CAUSES OF DEATH. | MALES. AGE UNDER. | | | | | | | | | | | | | | |
|---|---|---|---|---|---|---|---|---|---|---|---|---|---|---|---|
| | 40 | 45 | 50 | 55 | 60 | 65 | 70 | 75 | 80 | 85 | 90 | 95 | 100 | 105 | ? |
| **ALL CAUSES** | 1399 | 1622 | 1702 | 1977 | 2184 | 2588 | 2351 | 2130 | 1846 | 1248 | 606 | 165 | 39 | 4 | 1 |
| A.—GENERAL DISEASES | 750 | 832 | 777 | 783 | 781 | 825 | 604 | 444 | 339 | 163 | 60 | 12 | 3 | – | – |
| B.—LOCAL DISEASES:— | | | | | | | | | | | | | | | |
| I. DISEASES OF NERVOUS SYSTEM | 72 | 106 | 109 | 107 | 108 | 133 | 120 | 97 | 79 | 37 | 7 | 2 | – | – | – |
| II. ,, ORGANS OF SPECIAL SENSE | 2 | 5 | 3 | 2 | – | 1 | 3 | 3 | 2 | – | – | – | – | – | – |
| III. ,, HEART | 119 | 155 | 208 | 302 | 346 | 475 | 454 | 441 | 338 | 208 | 78 | 12 | 4 | – | – |
| IV. ,, BLOOD VESSELS | 40 | 53 | 99 | 148 | 197 | 288 | 323 | 303 | 258 | 160 | 72 | 10 | 2 | – | – |
| V. ,, RESPIRATORY SYSTEM | 67 | 115 | 127 | 237 | 283 | 359 | 314 | 279 | 237 | 128 | 50 | 20 | – | – | – |
| VI. ,, DIGESTIVE SYSTEM | 72 | 83 | 109 | 94 | 128 | 126 | 125 | 102 | 80 | 44 | 9 | 4 | – | – | – |
| VII. ,, LYMPHATIC AND DUCTLESS GLANDS | 3 | 4 | 4 | 5 | 3 | 2 | 3 | 5 | 1 | – | – | – | – | – | – |
| VIII. ,, URINARY SYSTEM | 66 | 58 | 79 | 103 | 128 | 140 | 153 | 142 | 99 | 71 | 23 | 2 | 1 | – | – |
| IX. ,, GENERATIVE SYSTEM | 1 | – | – | 1 | – | – | 2 | – | – | – | – | – | – | – | – |
| X. ,, PREGNANCY AND CHILDBIRTH | – | – | – | – | – | – | – | – | – | – | – | – | – | – | – |
| XI. ,, LOCOMOTOR SYSTEM | 8 | 6 | 6 | 3 | 2 | 8 | 6 | 2 | 2 | 1 | – | – | – | – | – |
| XII. ,, THE SKIN | – | 1 | 2 | 1 | 1 | 1 | 5 | 5 | 1 | 2 | 1 | 1 | – | – | – |
| C.—OTHER SPECIFIED DISEASES | – | – | – | – | – | – | – | – | – | – | – | – | – | – | – |
| D.—CAUSES ILL-DEFINED OR NOT SPECIFIED | 11 | 21 | 32 | 46 | 67 | 93 | 149 | 254 | 370 | 404 | 293 | 102 | 29 | 4 | – |
| E.—VIOLENT DEATHS. | 188 | 183 | 147 | 145 | 140 | 137 | 90 | 53 | 40 | 30 | 13 | – | – | – | 1 |
| A.—GENERAL DISEASES. | | | | | | | | | | | | | | | |
| Small-pox { Vaccinated | 8 | 7 | 5 | 5 | – | – | – | 1 | – | – | – | – | – | – | – |
| Small-pox { Not Vaccinated | 1 | 1 | 1 | 2 | – | 1 | – | 1 | – | – | – | – | – | – | – |
| Small-pox { Doubtful | – | – | 1 | – | – | – | – | – | – | – | – | – | – | – | – |
| Cow-pox, Effects of Vaccination | – | – | – | – | – | – | – | – | – | – | – | – | – | – | – |
| Chicken-pox | – | – | – | – | – | – | – | – | – | – | – | – | – | – | – |
| Measles | 2 | – | – | – | – | – | – | – | – | – | – | – | – | – | – |
| German Measles | – | – | – | – | – | – | – | – | – | – | – | – | – | – | – |
| Scarlet Fever | 1 | – | – | – | – | 1 | – | – | – | – | – | – | – | – | – |
| Typhus | 2 | 1 | – | – | 1 | – | – | 1 | – | – | – | – | – | – | – |
| Plague | – | – | – | – | – | – | – | – | – | – | – | – | – | – | – |
| Relapsing Fever | 1 | – | – | – | – | – | – | – | – | – | – | – | – | – | – |
| Influenza | 26 | 30 | 35 | 37 | 46 | 6[illegible] | 47 | 58 | 55 | 33 | 15 | 4 | 1 | – | – |
| Hooping-cough | – | – | – | – | – | – | – | – | 1 | – | – | – | – | – | – |
| Mumps | – | – | – | – | – | – | – | – | – | – | – | – | – | – | – |
| Diphtheria | 2 | 1 | [illegible] | – | – | 1 | – | 1 | – | – | – | – | – | – | – |
| Cerebro-spinal Fever | – | – | – | – | – | – | – | – | – | – | – | – | – | – | – |
| Pyrexia (origin uncertain) | – | – | – | – | – | – | – | – | – | – | – | – | – | – | – |
| Enteric Fever | 23 | 18 | 13 | [illegible] | 3 | 4 | [illegible] | 3 | – | – | – | – | – | – | – |

CAUSES of DEATH in SCOTLAND, at different Periods of Life, in 1902.—FEMALES. (*Continued.*)

| CAUSES OF DEATH. | FEMALES. AGE UNDER | | | | | | | | | | | | | | |
|---|---|---|---|---|---|---|---|---|---|---|---|---|---|---|---|
| | 40 | 45 | 50 | 55 | 60 | 65 | 70 | 75 | 80 | 85 | 90 | 95 | 100 | 105 | ? |
| ALL CAUSES | 1377 | 1347 | 1445 | 1696 | 2010 | 2502 | 2568 | 2722 | 2377 | 1934 | 1071 | 383 | 86 | 16 | 1 |
| A.—GENERAL DISEASES | 748 | 662 | 676 | 629 | 703 | 721 | 679 | 585 | 418 | 249 | 105 | 28 | 4 | – | – |
| B.—LOCAL DISEASES:— | | | | | | | | | | | | | | | |
| I. DISEASES OF NERVOUS SYSTEM | 59 | 86 | 74 | 81 | 76 | 121 | 115 | 113 | 93 | 55 | 21 | 4 | – | – | – |
| II. ,, ORGANS OF SPECIAL SENSE | – | 2 | 4 | 3 | 1 | – | 1 | 1 | 1 | – | – | – | – | – | – |
| III. ,, HEART | 145 | 171 | 188 | 292 | 357 | 461 | 487 | 509 | 415 | 278 | 128 | 30 | 4 | – | – |
| IV. ,, BLOOD VESSELS | 45 | 63 | 111 | 180 | 249 | 340 | 354 | 411 | 345 | 242 | 121 | 24 | 3 | – | – |
| V. ,, RESPIRATORY SYSTEM | 58 | 76 | 100 | 205 | 254 | 361 | 357 | 431 | 340 | 256 | 134 | 41 | 14 | 1 | – |
| VI. ,, DIGESTIVE SYSTEM | 90 | 84 | 101 | 131 | 149 | 189 | 180 | 151 | 105 | 61 | 30 | 6 | – | 1 | – |
| VII. ,, LYMPHATIC AND DUCTLESS GLANDS | 7 | 8 | 12 | 10 | 9 | 10 | 6 | 9 | 5 | 2 | – | – | – | – | – |
| VIII. ,, URINARY SYSTEM | 64 | 65 | 74 | 86 | 72 | 88 | 77 | 60 | 39 | 26 | 5 | 2 | 1 | – | – |
| IX. ,, GENERATIVE SYSTEM | 22 | 22 | 29 | 10 | 11 | 18 | 12 | 5 | 4 | 3 | 1 | – | – | – | – |
| X. ,, PREGNANCY AND CHILDBIRTH | 73 | 51 | 4 | – | – | – | – | – | – | – | – | – | – | – | – |
| XI. ,, LOCOMOTOR SYSTEM | 4 | 6 | 1 | 2 | 7 | 6 | 6 | 4 | 1 | 2 | 2 | 1 | – | – | – |
| XII. ,, THE SKIN | 1 | 1 | 3 | 2 | 3 | 4 | 3 | 5 | 11 | 4 | 1 | – | 1 | – | – |
| C.—OTHER SPECIFIED DISEASES | – | – | – | – | – | – | – | – | – | – | – | – | – | – | – |
| D.—CAUSES ILL-DEFINED OR NOT SPECIFIED | 24 | 22 | 28 | 31 | 71 | 137 | 250 | 393 | 560 | 722 | 501 | 237 | 59 | 13 | – |
| E.—VIOLENT DEATHS. | 37 | 28 | 40 | 34 | 48 | 46 | 41 | 45 | 40 | 34 | 22 | 10 | – | 1 | 1 |
| A.—GENERAL DISEASES. | | | | | | | | | | | | | | | |
| Small-pox—Vaccinated | 2 | 2 | 1 | – | – | – | – | – | 1 | – | – | – | – | – | – |
| Small-pox—Not Vaccinated | – | – | 1 | – | – | – | – | – | – | – | – | – | – | – | – |
| Small-pox—Doubtful | – | – | – | – | – | – | – | – | – | – | – | – | – | – | – |
| Cow-pox, Effects of Vaccination | – | – | – | – | – | – | – | – | – | – | – | – | – | – | – |
| Chicken-pox | – | – | – | – | – | – | – | – | – | – | – | – | – | – | – |
| Measles | 2 | 1 | – | – | – | 1 | – | – | – | – | – | – | – | – | – |
| German Measles | – | – | – | – | – | – | – | – | – | – | – | – | – | – | – |
| Scarlet Fever | 2 | 2 | – | – | – | – | – | – | – | – | – | – | – | – | – |
| Typhus | – | – | 1 | 1 | – | – | – | – | – | – | – | – | – | – | – |
| Plague | – | – | – | – | – | – | – | – | – | – | – | – | – | – | – |
| Relapsing Fever | – | – | – | – | – | – | – | – | – | – | – | – | – | – | – |
| Influenza | 24 | 36 | 19 | 32 | 47 | 64 | 76 | 85 | 80 | 62 | 27 | 6 | 2 | – | – |
| Hooping-cough | – | – | – | – | – | – | – | – | – | – | – | – | – | – | – |
| Mumps | – | – | – | – | – | – | – | – | – | – | – | – | – | – | – |
| Diphtheria | – | 1 | – | 1 | – | 1 | – | – | – | – | – | – | – | – | – |
| Cerebro-spinal Fever | – | – | – | – | – | – | – | – | – | – | – | – | – | – | – |
| Pyrexia (origin uncertain) | – | 2 | 1 | – | – | – | – | 1 | – | 1 | – | – | – | – | – |
| Enteric Fever | 22 | 7 | 11 | 6 | 5 | 2 | 1 | 1 | 1 | – | – | – | – | – | – |

CAUSES of DEATH in SCOTLAND, at different Periods of Life, in 1902.—MALES. *(Continued.)*

| CAUSES OF DEATH. | MALES. ALL AGES. | AGE UNDER MONTHS. 3 | 6 | 12 | 2 | 3 | 4 | 5 | 10 | 15 | 20 | 25 | 30 | 35 |
|---|---|---|---|---|---|---|---|---|---|---|---|---|---|---|
| **A.—GENERAL DISEASES—*contd.*** | | | | | | | | | | | | | | |
| Asiatic Cholera | – | – | – | – | – | – | – | – | – | – | – | – | – | – |
| Epidemic Diarrhœa, Infective Enteritis | 39 | 9 | 8 | 10 | 10 | – | – | – | – | – | – | – | – | – |
| Diarrhœa (not otherwise defined) | 503 | 119 | 102 | 90 | 61 | 8 | 9 | 3 | 2 | 1 | 3 | – | – | 4 |
| Dysentery | 7 | – | – | 2 | – | – | – | – | – | – | – | – | – | – |
| Malaria | 8 | – | – | – | – | – | – | – | – | – | – | 2 | – | 1 |
| Rabies, Hydrophobia | – | – | – | – | – | – | – | – | – | – | – | – | – | – |
| Glanders | – | – | – | – | – | – | – | – | – | – | – | – | – | – |
| Anthrax (Splenic Fever) | – | – | – | – | – | – | – | – | – | – | – | – | – | – |
| Tetanus | 24 | 7 | – | – | – | 1 | – | – | 2 | 4 | 1 | 1 | – | 1 |
| Syphilis | 94 | 49 | 19 | 8 | 1 | – | – | – | 1 | 1 | 1 | – | 2 | 2 |
| Gonorrhœa | – | – | – | – | – | – | – | – | – | – | – | – | – | – |
| Puerperal Septicæmia, Sapræmia | – | – | – | – | – | – | – | – | – | – | – | – | – | – |
| Puerperal Pyæmia | – | – | – | – | – | – | – | – | – | – | – | – | – | – |
| Phlegmasia Alba Dolens | – | – | – | – | – | – | – | – | – | – | – | – | – | – |
| Puerperal Fever (not otherwise defined) | – | – | – | – | – | – | – | – | – | – | – | – | – | – |
| Erysipelas | 137 | 30 | 4 | 3 | – | – | – | – | – | 1 | 1 | 3 | 5 | 3 |
| Septicæmia (not Puerperal) | 62 | 4 | – | 2 | 3 | 1 | – | 2 | 3 | 3 | 3 | 1 | 3 | 1 |
| Pyæmia (not Puerperal) | 20 | 4 | – | – | – | – | 1 | – | – | – | 1 | 1 | 1 | 1 |
| Phlegmon, Carbuncle (not Anthrax) | 70 | 4 | 1 | 2 | – | 2 | – | – | 3 | 2 | – | 2 | – | 4 |
| Phagedæna | 36 | 6 | – | 3 | 2 | 1 | – | – | – | – | 1 | 1 | – | 3 |
| Infective Endocarditis | 10 | – | – | – | – | – | – | – | 2 | – | 1 | – | 2 | 2 |
| Pneumonia — Lobar | 520 | 7 | 7 | 9 | 10 | 5 | 4 | – | 4 | 9 | 19 | 17 | 26 | 38 |
| Pneumonia — Broncho | 1194 | 131 | 137 | 290 | 265 | 96 | 30 | 18 | 30 | 5 | 2 | 3 | 4 | 8 |
| Pneumonia — Epidemic | 8 | – | – | – | – | – | – | – | 2 | 1 | 1 | – | – | – |
| Pneumonia — Not defined | 2447 | 66 | 82 | 156 | 163 | 63 | 29 | 23 | 42 | 28 | 59 | 70 | 72 | 107 |
| Other Infective Conditions | 42 | – | 2 | – | 4 | 2 | 1 | 2 | 2 | 1 | 3 | 5 | 6 | 2 |
| Pulmonary Tuberculosis (Tuberculous Phthisis) | 447 | 1 | 1 | 8 | 18 | 6 | 3 | 5 | 15 | 27 | 57 | 53 | 57 | 46 |
| Phthisis (not otherwise defined) | 2837 | 1 | 5 | 8 | 21 | 17 | 8 | 8 | 53 | 71 | 272 | 438 | 359 | 325 |
| Tuberculous Meningitis | 653 | 18 | 46 | 93 | 163 | 87 | 44 | 27 | 98 | 31 | 13 | 16 | 9 | 1 |
| Tuberculous Peritonitis | 237 | 4 | 6 | 23 | 38 | 19 | 13 | 16 | 33 | 25 | 15 | 8 | 8 | 9 |
| Tabes Mesenterica | 219 | 15 | 21 | 29 | 58 | 26 | 16 | 8 | 20 | 10 | 6 | 2 | 1 | 4 |
| Lupus | 1 | – | – | – | – | – | – | – | – | – | – | – | – | – |
| Tubercle of other Organs | 157 | 2 | 2 | 5 | 4 | 2 | 5 | 4 | 17 | 17 | 29 | 14 | 16 | 9 |
| General Tuberculosis | 328 | 6 | 13 | 33 | 38 | 13 | 8 | 11 | 29 | 27 | 34 | 22 | 19 | 12 |
| Scrofula | 13 | – | – | – | 1 | – | 1 | – | 1 | 2 | 3 | 2 | 1 | – |
| Parasitic Diseases | 4 | 3 | – | – | – | 1 | – | – | – | – | – | – | – | – |
| Starvation | 5 | 4 | – | 1 | – | – | – | – | – | – | – | – | – | – |
| Scurvy | 1 | – | – | 1 | – | – | – | – | – | – | – | – | – | – |
| Alcoholism, Delirium Tremens | 208 | – | – | – | – | – | – | – | – | – | 2 | 1 | 10 | 15 |
| Opium, Morphia Habit | 1 | – | – | – | – | – | – | – | – | – | – | – | – | – |
| Ptomaine Poisoning | 4 | – | – | 1 | – | – | – | – | 1 | – | – | 1 | – | – |
| Industrial Poisoning— | | | | | | | | | | | | | | |
| By Lead | 2 | – | – | – | – | – | – | – | – | – | – | 1 | – | – |
| ,, Phosphorus | – | – | – | – | – | – | – | – | – | – | – | – | – | – |
| ,, Arsenic and other Metals | – | – | – | – | – | – | – | – | – | – | – | – | – | – |

CAUSES of DEATH in SCOTLAND, at different Periods of Life, in 1902.—FEMALES. (*Continued*).

| CAUSES OF DEATH. | FEMALES. ALL AGES. | AGE UNDER MONTHS. 3 | 6 | 12 | 2 | 3 | 4 | 5 | 10 | 15 | 20 | 25 | 30 | 35 |
|---|---|---|---|---|---|---|---|---|---|---|---|---|---|---|
| **A.—GENERAL DISEASES—*contd.*** | | | | | | | | | | | | | | |
| Asiatic Cholera | – | – | – | – | – | – | – | – | – | – | – | – | – | – |
| Epidemic Diarrhœa, Infective Enteritis | 29 | 4 | 6 | 8 | 4 | 2 | – | 1 | 1 | – | 1 | – | – | – |
| Diarrhœa (not otherwise defined) | 488 | 78 | 81 | 83 | 61 | 10 | 9 | 6 | 8 | 2 | – | 3 | 4 | 3 |
| Dysentery | 9 | – | – | 2 | 1 | – | – | – | – | – | – | – | 1 | 1 |
| Malaria | 1 | – | – | – | – | – | – | – | – | – | – | – | – | – |
| Rabies, Hydrophobia | 1 | – | – | – | – | – | – | – | – | 1 | – | – | – | – |
| Glanders | – | – | – | – | – | – | – | – | – | – | – | – | – | – |
| Anthrax (Splenic Fever) | 1 | – | – | – | – | – | – | – | – | – | – | – | – | – |
| Tetanus | 8 | 6 | – | – | – | – | – | – | – | – | 1 | – | – | – |
| Syphilis | 86 | 34 | 18 | 5 | 1 | – | – | – | 1 | 1 | 1 | 2 | 3 | 2 |
| Gonorrhœa | – | – | – | – | – | – | – | – | – | – | – | – | – | – |
| Puerperal Septicæmia, Sapræmia | 106 | – | – | – | – | – | – | – | – | – | 5 | 27 | 30 | 16 |
| Puerperal Pyæmia | 3 | – | – | – | – | – | – | – | – | – | – | – | 1 | 2 |
| Phlegmasia Alba Dolens | 12 | – | – | – | – | – | – | – | – | – | – | 2 | 2 | 5 |
| Puerperal Fever (not otherwise defined) | 198 | – | – | – | – | – | – | – | – | – | 5 | 40 | 45 | 60 |
| Erysipelas | 143 | 25 | 2 | 2 | – | 2 | – | 1 | 3 | – | 3 | 4 | 2 | 4 |
| Septicæmia (not Puerperal) | 73 | 7 | 1 | 4 | 2 | 4 | 1 | 2 | 6 | – | 1 | 9 | 5 | 3 |
| Pyæmia (not Puerperal) | 17 | 2 | – | 1 | – | 1 | – | 2 | – | – | – | – | 1 | 2 |
| Phlegmon, Carbuncle (not Anthrax) | 43 | 4 | 2 | 5 | – | 1 | 1 | – | 1 | 1 | 1 | – | 3 | 3 |
| Phagedæna | 18 | 3 | 1 | – | 2 | – | – | – | 2 | 1 | 1 | – | – | – |
| Infective Endocarditis | 6 | – | – | – | – | – | – | – | 1 | – | – | 1 | 1 | 3 |
| Pneumonia — Lobar | 263 | 3 | 5 | 4 | 9 | 8 | 3 | 3 | 7 | 4 | 11 | 16 | 17 | 12 |
| Pneumonia — Broncho | 1024 | 114 | 94 | 179 | 258 | 82 | 38 | 16 | 28 | 7 | 3 | 9 | 4 | 6 |
| Pneumonia — Epidemic | 3 | – | – | – | – | – | – | – | – | 1 | – | 1 | 1 | – |
| Pneumonia — Not defined | 1517 | 66 | 50 | 115 | 132 | 48 | 20 | 21 | 48 | 26 | 39 | 43 | 59 | 53 |
| Other Infective Conditions | 24 | – | 1 | 2 | 1 | 2 | – | – | 2 | – | 2 | 1 | 4 | 2 |
| Pulmonary Tuberculosis (Tuberculous Phthisis) | 403 | – | 2 | 6 | 11 | 6 | 5 | 8 | 20 | 34 | 51 | 44 | 57 | 37 |
| Phthisis (not otherwise defined) | 2885 | 1 | 2 | 11 | 20 | 11 | 14 | 13 | 77 | 156 | 391 | 415 | 395 | 346 |
| Tuberculous Meningitis | 497 | 5 | 33 | 71 | 89 | 49 | 44 | 28 | 88 | 39 | 22 | 9 | 7 | 4 |
| Tuberculous Peritonitis | 229 | 4 | 9 | 9 | 28 | 20 | 6 | 6 | 25 | 29 | 24 | 20 | 11 | 9 |
| Tabes Mesenterica | 176 | 10 | 18 | 16 | 35 | 21 | 11 | 8 | 22 | 14 | 8 | 4 | 3 | – |
| Lupus | 2 | – | – | – | – | – | – | – | – | – | – | 1 | – | – |
| Tubercle of other Organs | 130 | – | 1 | 4 | 2 | 2 | – | 5 | 13 | 17 | 15 | 10 | 14 | 14 |
| General Tuberculosis | 315 | 4 | 16 | 25 | 29 | 12 | 14 | 7 | 32 | 36 | 40 | 26 | 19 | 15 |
| Scrofula | 7 | 1 | – | – | – | – | 2 | 1 | 1 | 1 | – | 1 | – | – |
| Parasitic Diseases | 5 | 2 | 1 | – | 1 | – | – | – | – | – | 1 | – | – | – |
| Starvation | 6 | 4 | – | – | 2 | – | – | – | – | – | – | – | – | – |
| Scurvy | – | – | – | – | – | – | – | – | – | – | – | – | – | – |
| Alcoholism, Delirium Tremens | 109 | – | – | – | – | – | – | – | – | – | – | 3 | 5 | 9 |
| Opium, Morphia Habit | – | – | – | – | – | – | – | – | – | – | – | – | – | – |
| Ptomaine Poisoning | 3 | – | – | – | 1 | – | – | 1 | – | 1 | – | – | – | – |
| Industrial Poisoning— | | | | | | | | | | | | | | |
| By Lead | – | – | – | – | – | – | – | – | – | – | – | – | – | – |
| ,, Phosphorus | – | – | – | – | – | – | – | – | – | – | – | – | – | – |
| ,, Arsenic and other Metals | – | – | – | – | – | – | – | – | – | – | – | – | – | – |

CAUSES of DEATH in SCOTLAND, at different Periods of Life, in 1902.—MALES. *(Continued.)*

| CAUSES OF DEATH. | MALES. AGE UNDER | | | | | | | | | | | | | | |
|---|---|---|---|---|---|---|---|---|---|---|---|---|---|---|---|
| | 40 | 45 | 50 | 55 | 60 | 65 | 70 | 75 | 80 | 85 | 90 | 95 | 100 | 105 | |
| **A.—GENERAL DISEASES—*contd.*** | | | | | | | | | | | | | | | |
| Asiatic Cholera | – | – | – | – | – | – | – | – | – | – | – | – | – | – | – |
| Epidemic Diarrhœa, Infective Enteritis | 1 | – | – | – | – | 1 | – | – | – | – | – | – | – | – | – |
| Diarrhœa (not otherwise defined) | 3 | 2 | 7 | 4 | 12 | 18 | 10 | 13 | 13 | 12 | 6 | – | 1 | – | – |
| Dysentery | 3 | – | – | 1 | – | 1 | – | – | – | – | – | – | – | – | – |
| Malaria | 1 | 1 | – | 1 | – | – | 1 | – | – | 1 | – | – | – | – | – |
| Rabies, Hydrophobia | – | – | – | – | – | – | – | – | – | – | – | – | – | – | – |
| Glanders | – | – | – | – | – | – | – | – | – | – | – | – | – | – | – |
| Anthrax (Splenic Fever) | – | – | – | – | – | – | – | – | – | – | – | – | – | – | – |
| Tetanus | 1 | 2 | 1 | 1 | – | 1 | – | 1 | – | – | – | – | – | – | – |
| Syphilis | 1 | 2 | 5 | – | – | 1 | 1 | – | – | – | – | – | – | – | – |
| Gonorrhœa | – | – | – | – | – | – | – | – | – | – | – | – | – | – | – |
| Puerperal Septicæmia, Sapræmia | – | – | – | – | – | – | – | – | – | – | – | – | – | – | – |
| Puerperal Pyæmia | – | – | – | – | – | – | – | – | – | – | – | – | – | – | – |
| Phlegmasia Alba Dolens | – | – | – | – | – | – | – | – | – | – | – | – | – | – | – |
| Puerperal Fever (not otherwise defined) | – | – | – | – | – | – | – | – | – | – | – | – | – | – | – |
| Erysipelas | 6 | 14 | 7 | 10 | 9 | 15 | 8 | 6 | 7 | 4 | – | 1 | – | – | – |
| Septicæmia (not Puerperal) | 5 | 3 | 3 | 6 | 3 | 5 | 6 | 1 | 2 | 1 | 1 | – | – | – | – |
| Pyæmia (not Puerperal) | – | 2 | 1 | – | 2 | 2 | 2 | 2 | – | – | – | – | – | – | – |
| Phlegmon, Carbuncle (not Anthrax) | – | 4 | 4 | 10 | 7 | 8 | 10 | 1 | 5 | – | – | 1 | – | – | – |
| Phagedæna | 1 | 1 | 3 | 4 | 7 | 1 | 1 | – | 1 | – | – | – | – | – | – |
| Infective Endocarditis | 1 | – | – | – | 1 | – | 1 | – | – | – | – | – | – | – | – |
| Pneumonia — Lobar | 46 | 51 | 62 | 42 | 38 | 50 | 24 | 17 | 24 | 11 | – | – | – | – | – |
| Pneumonia — Broncho | 8 | 15 | 12 | 24 | 29 | 33 | 12 | 18 | 14 | 6 | 3 | – | 1 | – | – |
| Pneumonia — Epidemic | 2 | 1 | – | – | – | – | – | 1 | – | – | – | – | – | – | – |
| Pneumonia — Not defined | 154 | 194 | 173 | 204 | 194 | 206 | 136 | 110 | 59 | 39 | 15 | 3 | – | – | – |
| Other Infective Conditions | 2 | 4 | – | – | 2 | [illegible] | – | 1 | – | – | – | – | – | – | – |
| Pulmonary Tuberculosis (Tuberculous Phthisis) | 39 | 33 | 19 | 23 | 10 | 13 | 10 | – | 1 | 2 | – | – | – | – | – |
| Phthisis (not otherwise defined) | 287 | 286 | 235 | 171 | 122 | 72 | 46 | 19 | 11 | 2 | – | – | – | – | – |
| Tuberculous Meningitis | 3 | 1 | 3 | – | – | – | – | – | – | – | – | – | – | – | – |
| Tuberculous Peritonitis | 5 | 3 | 2 | 2 | 2 | 4 | 2 | – | – | – | – | – | – | – | – |
| Tabes Mesenterica | – | 2 | – | – | 1 | – | – | – | – | – | – | – | – | – | – |
| Lupus | – | – | – | – | – | – | – | – | – | – | – | 1 | – | – | – |
| Tubercle of other Organs | 8 | 5 | 2 | 5 | 3 | 1 | 5 | 1 | – | 1 | – | – | – | – | – |
| General Tuberculosis | 14 | 12 | 14 | 5 | 7 | 5 | 3 | 2 | 1 | – | – | – | – | – | – |
| Scrofula | – | – | – | 1 | 1 | – | – | – | – | – | – | – | – | – | – |
| Parasitic Diseases | – | – | – | – | – | – | – | – | – | – | – | – | – | – | – |
| Starvation | – | – | – | – | – | – | – | – | – | – | – | – | – | – | – |
| Scurvy | – | – | – | – | – | – | – | – | – | – | – | – | – | – | – |
| Alcoholism, Delirium Tremens | 32 | 30 | 27 | 36 | 21 | 21 | 3 | 8 | 2 | – | – | – | – | – | – |
| Opium, Morphia Habit | – | – | – | 1 | – | – | – | – | – | – | – | – | – | – | – |
| Ptomaine Poisoning | – | – | 1 | – | – | – | – | – | – | – | – | – | – | – | – |
| Industrial Poisoning— | | | | | | | | | | | | | | | |
| By Lead | – | – | – | – | 1 | – | – | – | – | – | – | – | – | – | – |
| ,, Phosphorus | – | – | – | – | – | – | – | – | – | – | – | – | – | – | – |
| ,, Arsenic and other Metals | – | – | – | – | – | – | – | – | – | – | – | – | – | – | – |

CAUSES of DEATH in SCOTLAND, at different Periods of Life, in 1902.—FEMALES. (*Continued*)

| CAUSES OF DEATH. | FEMALES. AGE UNDER | | | | | | | | | | | | | |
|---|---|---|---|---|---|---|---|---|---|---|---|---|---|---|
| | 40 | 45 | 50 | 55 | 60 | 65 | 70 | 75 | 80 | 85 | 90 | 95 | 100 | 105 | ? |
| **A.—GENERAL DISEASES—*contd.*** | | | | | | | | | | | | | | | |
| Asiatic Cholera | – | – | – | – | – | – | – | – | – | – | – | – | – | – | – |
| Epidemic Diarrhœa, Infective Enteritis | – | – | – | – | – | 1 | 1 | – | – | – | – | – | – | – | – |
| Diarrhœa (not otherwise defined) | 7 | 7 | 13 | 8 | 9 | 12 | 17 | 22 | 19 | 10 | 12 | 4 | – | – | – |
| Dysentery | – | – | 1 | – | 3 | – | – | – | – | – | – | – | – | – | – |
| Malaria | – | – | 1 | – | – | – | – | – | – | – | – | – | – | – | – |
| Rabies, Hydrophobia | – | – | – | – | – | – | – | – | – | – | – | – | – | – | – |
| Glanders | – | – | – | – | – | – | – | – | – | – | – | – | – | – | – |
| Anthrax (Splenic Fever) | – | – | 1 | – | – | – | – | – | – | – | – | – | – | – | – |
| Tetanus | – | – | – | – | – | 1 | – | – | – | – | – | – | – | – | – |
| Syphilis | 5 | 3 | 4 | 2 | 1 | 2 | – | – | – | 1 | – | – | – | – | – |
| Gonorrhœa | – | – | – | – | – | – | – | – | – | – | – | – | – | – | – |
| Puerperal Septicæmia, Sapræmia | 21 | 7 | – | – | – | – | – | – | – | – | – | – | – | – | – |
| Puerperal Pyæmia | – | – | – | – | – | – | – | – | – | – | – | – | – | – | – |
| Phlegmasia Alba Dolens | 3 | – | – | – | – | – | – | – | – | – | – | – | – | – | – |
| Puerperal Fever (not otherwise defined) | 33 | 14 | 1 | – | – | – | – | – | – | – | – | – | – | – | – |
| Erysipelas | 6 | 8 | 7 | 12 | 8 | 10 | 12 | 10 | 7 | 7 | 6 | 2 | – | – | – |
| Septicæmia (not Puerperal) | 13 | 1 | 1 | 2 | 1 | 4 | 3 | 3 | – | – | – | – | – | – | – |
| Pyæmia (not Puerperal) | 1 | – | 1 | 1 | 1 | 1 | 1 | 1 | 1 | – | – | – | – | – | – |
| Phlegmon, Carbuncle (not Anthrax) | – | – | 4 | 3 | 2 | 3 | 3 | 2 | 3 | 1 | – | – | – | – | – |
| Phagedæna | – | 1 | 2 | 1 | 4 | – | – | – | – | – | – | – | – | – | – |
| Infective Endocarditis | – | – | – | – | – | – | – | – | – | – | – | – | – | – | – |
| Pneumonia — Lobar | 23 | 18 | 19 | 10 | 14 | 19 | 18 | 21 | 8 | 7 | 4 | – | – | – | – |
| Pneumonia — Broncho | 4 | 9 | 9 | 15 | 21 | 25 | 35 | 26 | 22 | 15 | 2 | 3 | – | – | – |
| Pneumonia — Epidemic | – | – | – | – | – | – | – | – | – | – | – | – | – | – | – |
| Pneumonia — Not defined | 78 | 56 | 84 | 66 | 87 | 100 | 95 | 90 | 68 | 48 | 16 | 7 | 2 | – | – |
| Other Infective Conditions | 1 | 1 | 1 | – | 2 | – | 1 | – | 1 | – | – | – | – | – | – |
| Pulmonary Tuberculosis (Tuberculous Phthisis) | 48 | 31 | 13 | 14 | 7 | 8 | 1 | – | – | – | – | – | – | – | – |
| Phthisis (not otherwise defined) | 281 | 234 | 183 | 122 | 102 | 53 | 35 | 12 | 10 | 1 | – | – | – | – | – |
| Tuberculous Meningitis | 4 | 1 | 2 | – | 1 | – | 1 | – | – | – | – | – | – | – | – |
| Tuberculous Peritonitis | 11 | 9 | 3 | 2 | – | 2 | 2 | – | – | – | – | – | – | – | – |
| Tabes Mesenterica | 3 | 1 | – | 1 | – | – | 1 | – | – | – | – | – | – | – | – |
| Lupus | – | – | – | – | – | – | – | 1 | – | – | – | – | – | – | – |
| Tubercle of other Organs | 6 | 5 | 7 | 2 | 4 | – | 7 | 1 | – | 1 | – | – | – | – | – |
| General Tuberculosis | 8 | 11 | 9 | 4 | 3 | 4 | 2 | 1 | .. | – | – | – | – | – | – |
| Scrofula | – | – | – | – | – | – | – | – | – | – | – | – | – | – | – |
| Parasitic Diseases | – | – | – | – | – | – | – | – | – | – | – | – | – | – | – |
| Starvation | – | – | – | – | – | – | – | – | – | – | – | – | – | – | – |
| Scurvy | – | – | – | – | – | – | – | – | – | – | – | – | – | – | – |
| Alcoholism, Delirium Tremens | 14 | 12 | 16 | 11 | 14 | 8 | 9 | 6 | 2 | – | – | – | – | – | – |
| Opium, Morphia Habit | – | – | – | – | – | – | – | – | – | – | – | – | – | – | – |
| Ptomaine Poisoning | – | – | – | – | – | – | – | – | – | – | – | – | – | – | – |
| Industrial Poisoning— | | | | | | | | | | | | | | | |
| By Lead | – | – | – | – | – | – | – | – | – | – | – | – | – | – | – |
| „ Phosphorus | – | – | – | – | – | – | – | – | – | – | – | – | – | – | – |
| „ Arsenic and other Metals | – | – | – | – | – | – | – | – | – | – | – | – | – | – | – |

CAUSES of DEATH in SCOTLAND, at different Periods of Life, in 1902.—MALES. (*Continued.*)

| CAUSES OF DEATH. | MALES. ALL AGES. | AGE UNDER MONTHS. 3 | 6 | 12 | 2 | 3 | 4 | 5 | 10 | 15 | 20 | 25 | 30 | 35 |
|---|---|---|---|---|---|---|---|---|---|---|---|---|---|---|
| **A.—GENERAL DISEASES—*contd.*** | | | | | | | | | | | | | | |
| Rheumatic Fever, Acute Rheumatism | 142 | 1 | – | – | 1 | 2 | 2 | 3 | 11 | 14 | 23 | 11 | 7 | 5 |
| Rheumatism of Heart | 9 | – | – | – | – | – | – | – | 2 | 1 | – | – | 1 | – |
| Chronic Rheumatism | 34 | – | – | – | – | – | – | 1 | – | 1 | – | – | – | – |
| Rheumatic Arthritis, Rheumatic Gout | 15 | – | – | – | – | 1 | – | – | – | 1 | – | – | – | – |
| Gout | 1 | – | – | – | – | – | – | – | – | – | – | – | – | – |
| Carcinoma | 576 | – | – | – | – | – | – | – | – | – | 1 | – | 5 | 6 |
| Sarcoma | 89 | – | – | 2 | 1 | – | 2 | – | 4 | 2 | 2 | 6 | 6 | 5 |
| Cancer, Malignant Disease (not otherwise defined) | 769 | – | – | 1 | – | 1 | 1 | 1 | 1 | 1 | 1 | 4 | 5 | 11 |
| Rickets | 17 | 2 | 1 | 1 | 6 | 3 | 1 | 1 | 2 | – | – | – | – | – |
| Purpura | 8 | 1 | – | 2 | – | – | – | 1 | – | – | 1 | – | – | 2 |
| Hæmophilia, Hæmorrhagic Diathesis | 4 | 2 | – | – | – | – | – | – | – | – | – | 1 | – | 1 |
| Anæmia, Leucocythæmia | 161 | 2 | 4 | 2 | 5 | – | – | 2 | 4 | – | 5 | 4 | 4 | 13 |
| Diabetes Mellitus | 154 | – | – | – | – | – | – | – | 3 | 5 | 10 | 7 | 15 | 10 |
| Premature Birth | 1228 | 1219 | 7 | 2 | – | – | – | – | – | – | – | – | – | – |
| Congenital Defects | 274 | 234 | 16 | 10 | 9 | 1 | – | – | 1 | 1 | 2 | – | – | – |
| Injury at Birth | 60 | 60 | – | – | – | – | – | – | – | – | – | – | – | – |
| Atelectasis | 98 | 98 | – | – | – | – | – | – | – | – | – | – | – | – |
| Want of Breast Milk | 50 | 32 | 10 | 6 | 2 | – | – | – | – | – | – | – | – | – |
| Teething | 144 | – | 14 | 61 | 62 | 7 | – | – | – | – | – | – | – | – |
| **B.—LOCAL DISEASES.** | | | | | | | | | | | | | | |
| **Diseases of Nervous System.** | | | | | | | | | | | | | | |
| Meningitis, Inflammation of Brain | 809 | 50 | 71 | 143 | 155 | 73 | 37 | 31 | 95 | 40 | 30 | 14 | 5 | 6 |
| Softening of Brain | 153 | – | – | – | – | – | – | – | – | – | 1 | 1 | – | 2 |
| General Paralysis of Insane | 129 | – | – | – | – | – | – | – | – | 1 | – | 2 | 8 | 14 |
| Insanity (not Puerperal) | 63 | – | – | – | – | – | – | – | – | – | – | 1 | 1 | 3 |
| Chorea | 8 | – | – | – | – | – | – | 1 | 4 | – | – | – | – | – |
| Epilepsy | 143 | 5 | 3 | 1 | 2 | 4 | 1 | 1 | 6 | 4 | 12 | 10 | 17 | 6 |
| Convulsions | 660 | 276 | 117 | 111 | 90 | 21 | 13 | 8 | 11 | 2 | 1 | 2 | 1 | – |
| Laryngismus Stridulus | 52 | 8 | 9 | 18 | 10 | 2 | 3 | 1 | – | – | – | – | – | – |
| Locomotor Ataxy | 41 | – | – | – | – | – | – | – | – | – | – | – | – | 3 |
| Paraplegia, Diseases of Cord | 152 | 2 | 1 | – | 1 | 2 | 1 | 1 | 1 | 2 | 4 | 4 | 5 | 6 |
| Neuritis; Peripheral, Poly-neuritis | 16 | – | – | – | – | – | – | – | – | – | – | – | 1 | 1 |
| Brain Tumour (not Specific) | 62 | 1 | – | 3 | – | 1 | 2 | – | 6 | 5 | 1 | 4 | 6 | 3 |
| Other Diseases of Nervous System | 451 | 14 | 12 | 25 | 19 | 11 | 5 | 4 | 7 | 5 | 6 | 6 | 9 | 7 |
| **Diseases of Organs of Special Sense** | | | | | | | | | | | | | | |
| Otitis, Mastoid Disease | 65 | – | 3 | 8 | 9 | 1 | – | – | 3 | 6 | 8 | 5 | 4 | 3 |
| Epistaxis, Diseases of Nose | 9 | 2 | – | – | 4 | – | – | – | – | – | – | – | – | – |
| Ophthalmia, Diseases of Eye | 4 | – | – | – | – | – | 1 | – | – | – | – | – | – | – |
| **Diseases of Heart.** | | | | | | | | | | | | | | |
| Valvular Disease, Endocarditis (not Infective) | 874 | – | – | – | – | – | – | 1 | 13 | 16 | 45 | 25 | 23 | 36 |
| Pericarditis | 48 | – | – | – | 1 | 1 | – | – | 3 | 3 | 3 | 2 | – | 3 |
| Hypertrophy of Heart | 21 | – | – | – | – | – | – | – | – | – | – | – | – | 2 |
| Angina Pectoris | 111 | – | – | – | – | – | – | – | – | – | 1 | – | 1 | 2 |
| Dilatation of Heart | 102 | – | – | – | – | – | – | – | – | 1 | 2 | – | – | – |
| Fatty Degeneration of Heart | 134 | – | – | – | – | – | – | – | – | – | – | – | 2 | 2 |
| Syncope, Heart Disease (not specified) | 2268 | 37 | 10 | 12 | 4 | – | 3 | – | 5 | 22 | 34 | 22 | 38 | 43 |

CAUSES of DEATH in SCOTLAND, at different Periods of Life, in 1902.—Females. (*Continued.*)

| CAUSES OF DEATH. | FEMALES. ALL AGES. | AGE UNDER MONTHS. 3 | 6 | 12 | 2 | 3 | 4 | 5 | 10 | 15 | 20 | 25 | 30 | 35 |
|---|---|---|---|---|---|---|---|---|---|---|---|---|---|---|
| **A.—GENERAL DISEASES—*contd.*** | | | | | | | | | | | | | | |
| Rheumatic Fever, Acute Rheumatism | 142 | – | – | – | – | – | 1 | 1 | 17 | 14 | 18 | 10 | 9 | 11 |
| Rheumatism of Heart | 11 | – | – | – | – | – | – | – | – | 3 | 1 | 1 | 3 | – |
| Chronic Rheumatism | 79 | – | – | – | – | – | – | – | – | – | – | – | – | – |
| Rheumatic Arthritis, Rheumatic Gout | 54 | – | – | – | – | – | – | – | – | – | 1 | – | 2 | – |
| Gout | – | – | – | – | – | – | – | – | – | – | – | – | – | – |
| Carcinoma | 955 | – | – | – | – | – | – | – | – | 1 | 1 | 2 | 5 | 24 |
| Sarcoma | 118 | – | – | – | 2 | – | 4 | 3 | 2 | 5 | 7 | 3 | 3 | 2 |
| Cancer, Malignant Disease (not otherwise defined) | 1204 | – | – | – | – | – | 1 | – | – | – | 1 | 2 | 8 | 18 |
| Rickets | 24 | 1 | 3 | 4 | 10 | 3 | 3 | – | – | – | – | – | – | – |
| Purpura | 26 | 3 | – | 2 | 1 | – | – | 5 | 4 | 1 | – | 2 | 2 | – |
| Hæmophilia, Hæmorrhagic Diathesis | 2 | 1 | 1 | – | – | – | – | – | – | – | – | – | – | – |
| Anæmia, Leucocythæmia | 228 | 1 | 2 | – | 3 | 1 | 2 | – | 3 | 5 | 16 | 12 | 21 | 19 |
| Diabetes Mellitus | 156 | – | – | – | 1 | – | 1 | – | 1 | 9 | 7 | 7 | 11 | 7 |
| Premature Birth | 1027 | 1020 | 7 | – | – | – | – | – | – | – | – | – | – | – |
| Congenital Defects | 236 | 208 | 9 | 7 | 6 | 2 | 1 | 2 | – | – | 1 | – | – | – |
| Injury at Birth | 36 | 36 | – | – | – | – | – | – | – | – | – | – | – | – |
| Atelectasis | 85 | 85 | – | – | – | – | – | – | – | – | – | – | – | – |
| Want of Breast Milk | 44 | 26 | 12 | 4 | 2 | – | – | – | – | – | – | – | – | – |
| Teething | 92 | – | 7 | 36 | 43 | 6 | – | – | – | – | – | – | – | – |
| **B.—LOCAL DISEASES.** | | | | | | | | | | | | | | |
| **Diseases of Nervous System.** | | | | | | | | | | | | | | |
| Meningitis, Inflammation of Brain | 748 | 23 | 62 | 119 | 135 | 78 | 45 | 31 | 77 | 43 | 18 | 23 | 13 | 11 |
| Softening of Brain | 150 | – | – | – | – | – | – | – | 1 | – | – | – | 2 | – |
| General Paralysis of Insane | 35 | – | – | – | – | – | – | – | – | – | – | – | 2 | 3 |
| Insanity (not Puerperal) | 101 | – | – | – | – | – | – | – | – | – | – | 3 | 4 | 3 |
| Chorea | 14 | – | – | – | – | – | 1 | – | – | 4 | 3 | 1 | 1 | – |
| Epilepsy | 126 | 4 | 2 | 2 | 1 | 1 | – | 1 | 4 | 5 | 16 | 14 | 10 | 9 |
| Convulsions | 491 | 181 | 79 | 75 | 33 | 27 | 11 | 11 | 7 | 4 | 2 | 4 | 1 | 3 |
| Laryngismus Stridulus | 31 | 4 | 9 | 6 | 5 | 1 | 1 | 2 | 1 | – | – | – | – | – |
| Locomotor Ataxy | 13 | – | – | – | – | – | – | – | – | – | – | – | – | – |
| Paraplegia, Diseases of Cord | 167 | 1 | 2 | 2 | 3 | – | 2 | – | 3 | 4 | 5 | 7 | 6 | 12 |
| Neuritis, Peripheral, Poly-neuritis | 23 | – | – | – | – | – | – | – | – | – | – | 2 | – | 2 |
| Brain Tumour (not Specific) | 64 | – | 2 | 1 | – | – | 2 | – | 7 | 5 | 3 | 5 | 4 | 3 |
| Other Diseases of Nervous System | 387 | 3 | 10 | 8 | 10 | 4 | 5 | 4 | 4 | 7 | 4 | 7 | 7 | 4 |
| **Diseases of Organs of Special Sense.** | | | | | | | | | | | | | | |
| Otitis, Mastoid Disease | 61 | 3 | 5 | 9 | 4 | – | 1 | 5 | 14 | 4 | 3 | 1 | 1 | – |
| Epistaxis, Diseases of Nose | 7 | 2 | 2 | 2 | – | – | – | – | – | – | – | – | – | – |
| Ophthalmia, Diseases of Eye | 3 | – | – | – | 1 | – | – | – | – | – | 1 | – | – | – |
| **Diseases of Heart.** | | | | | | | | | | | | | | |
| Valvular Disease, Endocarditis (not Infective) | 1130 | 1 | – | 3 | 3 | – | – | – | 24 | 36 | 40 | 24 | 50 | 47 |
| Pericarditis | 39 | 1 | – | – | – | – | 2 | – | 8 | 2 | 1 | 1 | 1 | 4 |
| Hypertrophy of Heart | 13 | – | – | – | – | – | – | – | – | – | 1 | 1 | – | – |
| Angina Pectoris | 53 | – | – | – | – | – | – | – | – | – | – | – | – | – |
| Dilatation of Heart | 69 | – | – | – | – | 1 | – | – | – | – | 2 | 1 | 2 | 1 |
| Fatty Degeneration of Heart | 165 | – | – | – | – | – | – | – | – | – | – | 1 | 1 | 3 |
| Syncope, Heart Disease (not specified) | 2541 | 36 | 4 | 6 | 7 | 5 | 1 | 3 | 25 | 22 | 38 | 32 | 35 | 69 |

CAUSES of DEATH in SCOTLAND, at different Periods of Life, in 1902.—MALES. *(Continued.)*

| CAUSES OF DEATH. | MALES. AGE UNDER | | | | | | | | | | | | | | |
|---|---|---|---|---|---|---|---|---|---|---|---|---|---|---|---|
| | 40 | 45 | 50 | 55 | 60 | 65 | 70 | 75 | 80 | 85 | 90 | 95 | 100 | 105 | ? |
| **A.—GENERAL DISEASES—*contd.*** | | | | | | | | | | | | | | | |
| Rheumatic Fever, Acute Rheumatism | 9 | 12 | 11 | 6 | 5 | 3 | 8 | 3 | 4 | 1 | – | – | – | – | – |
| Rheumatism of Heart | 1 | – | 1 | 2 | – | – | – | 1 | – | – | – | – | – | – | – |
| Chronic Rheumatism | 1 | – | – | 2 | 2 | 8 | 5 | 6 | 2 | 6 | – | – | – | – | – |
| Rheumatic Arthritis, Rheumatic Gout | 3 | – | – | – | 2 | 2 | – | 2 | 2 | 2 | – | – | – | – | – |
| Gout | – | – | – | – | – | – | 1 | – | – | – | – | – | – | – | – |
| Carcinoma | 18 | 28 | 51 | 60 | 85 | 94 | 98 | 56 | 47 | 16 | 10 | 1 | – | – | – |
| Sarcoma | 2 | 7 | 7 | 6 | 7 | 9 | 7 | 7 | 5 | 2 | – | – | – | – | – |
| Cancer, Malignant Disease (not otherwise defined) | 16 | 40 | 49 | 82 | 123 | 140 | 113 | 83 | 67 | 20 | 8 | 1 | – | – | – |
| Rickets | – | – | – | – | – | – | – | – | – | – | – | – | – | – | – |
| Purpura | – | – | – | 1 | – | – | – | – | – | – | – | – | – | – | – |
| Hæmophilia, Hæmorrhagic Diathesis | – | – | – | – | – | – | – | – | – | – | – | – | – | – | – |
| Anæmia, Leucocythæmia | 3 | 12 | 10 | 11 | 21 | 21 | 16 | 11 | 7 | 2 | 2 | – | – | – | – |
| Diabetes Mellitus | 8 | 7 | 10 | 10 | 14 | 15 | 20 | 9 | 9 | 2 | – | – | – | – | – |
| Premature Birth | – | – | – | – | – | – | – | – | – | – | – | – | – | – | – |
| Congenital Defects | – | – | – | – | – | – | – | – | – | – | – | – | – | – | – |
| Injury at Birth | – | – | – | – | – | – | – | – | – | – | – | – | – | – | – |
| Atelectasis | – | – | – | – | – | – | – | – | – | – | – | – | – | – | – |
| Want of Breast Milk | – | – | – | – | – | – | – | – | – | – | – | – | – | – | – |
| Teething | – | – | – | – | – | – | – | – | – | – | – | – | – | – | – |
| **B.—LOCAL DISEASES.** | | | | | | | | | | | | | | | |
| **Diseases of Nervous System.** | | | | | | | | | | | | | | | |
| Meningitis, Inflammation of Brain | 6 | 9 | 8 | 11 | 7 | 6 | 5 | 5 | 2 | – | – | – | – | – | – |
| Softening of Brain | 5 | 9 | 7 | 6 | 12 | 23 | 28 | 24 | 22 | 9 | 3 | 1 | – | – | – |
| General Paralysis of Insane | 17 | 36 | 25 | 13 | 9 | 3 | – | 1 | – | – | – | – | – | – | – |
| Insanity (not Puerperal) | 6 | 5 | 11 | 4 | 7 | 6 | 7 | 4 | 5 | 3 | – | – | – | – | – |
| Chorea | – | – | – | – | – | – | – | – | 1 | – | 1 | 1 | – | – | – |
| Epilepsy | 10 | 13 | 12 | 11 | 6 | 8 | 4 | 1 | 4 | 2 | – | – | – | – | – |
| Convulsions | 1 | – | 3 | – | 1 | – | 1 | 1 | – | – | – | – | – | – | – |
| Laryngismus Stridulus | – | – | 1 | – | – | – | – | – | – | – | – | – | – | – | – |
| Locomotor Ataxy | 3 | 4 | 5 | 8 | 9 | 4 | 1 | 2 | 2 | – | – | – | – | – | – |
| Paraplegia, Diseases of Cord | 10 | 12 | 15 | 15 | 20 | 18 | 16 | 9 | 4 | 3 | – | – | – | – | – |
| Neuritis; Peripheral, Poly-neuritis | 1 | – | 2 | 3 | 1 | 3 | 3 | 1 | – | – | – | – | – | – | – |
| Brain Tumour (not Specific) | 5 | 3 | 4 | 5 | 6 | 3 | 2 | 1 | – | 1 | – | – | – | – | – |
| Other Diseases of Nervous System | 8 | 15 | 16 | 31 | 30 | 59 | 53 | 48 | 39 | 19 | 3 | – | – | – | – |
| **Diseases of Organs of Special Sense.** | | | | | | | | | | | | | | | |
| Otitis, Mastoid Disease | 2 | 3 | 2 | 2 | – | 1 | 2 | 2 | 1 | – | – | – | – | – | – |
| Epistaxis, Diseases of Nose | – | 1 | – | – | – | – | 1 | – | 1 | – | – | – | – | – | – |
| Ophthalmia, Diseases of Eye | – | 1 | 1 | – | – | – | – | 1 | – | – | – | – | – | – | – |
| **Diseases of Heart.** | | | | | | | | | | | | | | | |
| Valvular Disease, Endocarditis (not Infective) | 31 | 51 | 49 | 71 | 76 | 122 | 101 | 92 | 69 | 37 | 13 | 1 | 2 | – | – |
| Pericarditis | 4 | 3 | 5 | 6 | 2 | 2 | 1 | 5 | 2 | 2 | – | – | – | – | – |
| Hypertrophy of Heart | – | – | 2 | 6 | 1 | 2 | 2 | 3 | 1 | 1 | 1 | – | – | – | – |
| Angina Pectoris | 2 | 3 | 11 | 12 | 17 | 20 | 13 | 12 | 10 | 5 | 2 | – | – | – | – |
| Dilatation of Heart | 2 | 4 | 4 | 11 | 10 | 15 | 19 | 13 | 9 | 8 | 4 | – | – | – | – |
| Fatty Degeneration of Heart | 5 | 5 | 8 | 13 | 14 | 16 | 23 | 20 | 20 | 5 | 1 | – | – | – | – |
| Syncope, Heart Disease (not specified) | 75 | 89 | 129 | 183 | 226 | 298 | 295 | 296 | 227 | 150 | 57 | 11 | 2 | – | – |

CAUSES of DEATH in SCOTLAND, at different Periods of Life, in 1902.—FEMALES. (*Continued.*)

| CAUSES OF DEATH. | FEMALES. AGE UNDER | | | | | | | | | | | | | | |
|---|---|---|---|---|---|---|---|---|---|---|---|---|---|---|---|
| | 40 | 45 | 50 | 55 | 60 | 65 | 70 | 75 | 80 | 85 | 90 | 95 | 100 | 105 | ? |
| **A.—GENERAL DISEASES—*contd.*** | | | | | | | | | | | | | | | |
| Rheumatic Fever, Acute Rheumatism | 14 | 6 | 5 | 8 | 6 | 6 | 3 | 5 | 5 | 3 | – | – | – | – | – |
| Rheumatism of Heart | – | – | – | 1 | 1 | – | – | 1 | – | – | – | – | – | – | – |
| Chronic Rheumatism | 1 | 1 | 2 | 5 | 2 | 11 | 15 | 16 | 11 | 13 | 2 | – | – | – | – |
| Rheumatic Arthritis, Rheumatic Gout | 1 | 2 | 4 | 4 | 2 | 9 | 11 | 8 | 4 | 5 | 1 | – | – | – | – |
| Gout | – | – | – | – | – | – | – | – | – | – | – | – | – | – | – |
| Carcinoma | 26 | 68 | 91 | 116 | 141 | 155 | 112 | 115 | 57 | 26 | 14 | 1 | – | – | – |
| Sarcoma | 14 | 5 | 9 | 15 | 9 | 7 | 11 | 10 | 5 | 3 | 2 | – | – | – | – |
| Cancer, Malignant Disease (not otherwise defined) | 37 | 72 | 121 | 140 | 165 | 163 | 174 | 131 | 106 | 44 | 17 | 4 | – | – | – |
| Rickets | – | – | – | – | – | – | – | – | – | – | – | – | – | – | – |
| Purpura | – | – | – | 1 | 1 | 2 | 1 | – | 1 | – | – | – | – | – | – |
| Hæmophilia, Hæmorrhagic Diathesis | – | – | – | – | – | – | – | – | – | – | – | – | – | – | – |
| Anæmia, Leucocythæmia | 21 | 20 | 19 | 14 | 21 | 23 | 16 | 6 | 1 | 1 | – | 1 | – | – | – |
| Diabetes Mellitus | 12 | 8 | 9 | 9 | 19 | 24 | 14 | 10 | 5 | – | 2 | – | – | – | – |
| Premature Birth | – | – | – | – | – | – | – | – | – | – | – | – | – | – | – |
| Congenital Defects | – | – | – | – | – | – | – | – | – | – | – | – | – | – | – |
| Injury at Birth | – | – | – | – | – | – | – | – | – | – | – | – | – | – | – |
| Atelectasis | – | – | – | – | – | – | – | – | – | – | – | – | – | – | – |
| Want of Breast Milk | – | – | – | – | – | – | – | – | – | – | – | – | – | – | – |
| Teething | – | – | – | – | – | – | – | – | – | – | – | – | – | – | – |
| **B.—LOCAL DISEASES.** | | | | | | | | | | | | | | | |
| **Diseases of Nervous System.** | | | | | | | | | | | | | | | |
| Meningitis, Inflammation of Brain | 12 | 13 | 9 | 8 | 9 | 6 | 5 | 2 | 2 | 2 | 2 | – | – | – | – |
| Softening of Brain | 2 | 2 | 5 | 7 | 14 | 17 | 26 | 22 | 26 | 17 | 9 | – | – | – | – |
| General Paralysis of Insane | 11 | 5 | 6 | 2 | 3 | 3 | – | – | – | – | – | – | – | – | – |
| Insanity (not Puerperal) | 7 | 10 | 6 | 9 | 5 | 11 | 16 | 12 | 9 | 6 | – | – | – | – | – |
| Chorea | – | – | – | – | – | 2 | 1 | – | – | – | – | 1 | – | – | – |
| Epilepsy | 8 | 11 | 5 | 6 | 7 | 6 | 5 | 4 | 3 | 2 | – | – | – | – | – |
| Convulsions | – | 1 | – | – | 1 | 1 | – | – | – | – | – | – | – | – | – |
| Laryngismus Stridulus | 1 | – | – | – | 1 | – | – | – | – | – | – | – | – | – | – |
| Locomotor Ataxy | 2 | 3 | 1 | – | 3 | – | 3 | 1 | – | – | – | – | – | – | – |
| Paraplegia, Diseases of Cord | 2 | 13 | 19 | 21 | 8 | 20 | 12 | 9 | 11 | 5 | – | – | – | – | – |
| Neuritis; Peripheral, Poly-neuritis | 4 | 3 | 3 | 3 | 2 | 1 | 1 | 1 | 1 | – | – | – | – | – | – |
| Brain Tumour (not Specific) | 6 | 9 | 4 | 2 | 6 | 3 | – | 2 | – | – | – | – | – | – | – |
| Other Diseases of Nervous System | 4 | 16 | 16 | 23 | 17 | 51 | 46 | 60 | 41 | 23 | 10 | 3 | – | – | – |
| **Diseases of Organs of Special Sense.** | | | | | | | | | | | | | | | |
| Otitis, Mastoid Disease | – | 2 | 4 | 3 | – | – | 1 | 1 | – | – | – | – | – | – | – |
| Epistaxis, Diseases of Nose | – | – | – | – | – | – | – | – | 1 | – | – | – | – | – | – |
| Ophthalmia, Diseases of Eye | – | – | – | – | 1 | – | – | – | – | – | – | – | – | – | – |
| **Diseases of Heart.** | | | | | | | | | | | | | | | |
| Valvular Disease, Endocarditis (not Infective) | 56 | 57 | 58 | 82 | 107 | 123 | 115 | 116 | 98 | 56 | 26 | 7 | 1 | – | – |
| Pericarditis | 3 | – | 1 | – | 4 | 7 | 1 | 1 | 1 | – | 1 | – | – | – | – |
| Hypertrophy of Heart | – | 1 | – | 2 | 1 | 1 | 1 | 1 | 2 | 1 | 1 | – | – | – | – |
| Angina Pectoris | 3 | 1 | 2 | 3 | 7 | 11 | 12 | 9 | 2 | – | 3 | – | – | – | – |
| Dilatation of Heart | 1 | 2 | 1 | 4 | 9 | 9 | 11 | 9 | 6 | 7 | 3 | – | – | – | – |
| Fatty Degeneration of Heart | 5 | 7 | 7 | 16 | 13 | 26 | 29 | 29 | 13 | 11 | 3 | 1 | – | – | – |
| Syncope, Heart Disease (not specified) | 77 | 103 | 119 | 185 | 216 | 284 | 318 | 344 | 293 | 293 | 91 | 22 | 3 | – | – |

CAUSES of DEATH in SCOTLAND, at different Periods of Life, in 1902.—MALES. *(Continued.)*

| CAUSES OF DEATH. | MALES. ALL AGES. | AGE UNDER MONTHS. 3 | 6 | 12 | 2 | 3 | 4 | 5 | 10 | 15 | 20 | 25 | 30 | 35 |
|---|---|---|---|---|---|---|---|---|---|---|---|---|---|---|
| **B.—LOCAL DISEASES—*contd.*** | | | | | | | | | | | | | | |
| **DISEASES OF BLOOD VESSELS.** | | | | | | | | | | | | | | |
| Cerebral Hæmorrhage, Cerebral Embolism or Thrombosis | 732 | 7 | – | 1 | 1 | 2 | – | – | 1 | 1 | 1 | 4 | 7 | 7 |
| Apoplexy, Hemiplegia | 1048 | – | – | 1 | – | – | – | – | 2 | 1 | 3 | 3 | 9 | 13 |
| Aneurism | 98 | – | – | – | – | – | – | – | – | – | – | 1 | 1 | 4 |
| Senile Gangrene | 30 | – | – | – | – | – | – | – | – | – | – | – | – | – |
| Embolism, Thrombosis (not Cerebral) | 21 | – | – | – | – | 1 | – | – | – | – | – | 1 | 1 | 1 |
| Phlebitis | 6 | 1 | – | – | – | – | – | – | – | – | – | – | – | – |
| Varicose Veins | 5 | – | – | – | – | – | – | – | – | – | – | – | – | – |
| Other Diseases of Blood Vessels | 38 | – | – | – | – | – | – | – | – | – | – | – | – | – |
| **DISEASES OF RESPIRATORY SYSTEM.** | | | | | | | | | | | | | | |
| Laryngitis | 102 | 7 | 7 | 16 | 21 | 13 | 7 | 7 | 5 | 2 | – | – | – | 1 |
| Membranous Laryngitis (not Diphtheritic) | – | – | – | – | – | – | – | – | – | – | – | – | – | – |
| Croup (not Spasmodic nor Membranous) | 60 | 6 | 4 | 10 | 14 | 8 | 4 | 4 | 7 | 2 | – | – | 1 | – |
| Other Dis. of Larynx and Trachea | 13 | 1 | – | 1 | 1 | – | – | – | 3 | 1 | – | 2 | – | – |
| Bronchitis | 2914 | 348 | 230 | 263 | 202 | 63 | 30 | 12 | 18 | 9 | 8 | 11 | 8 | 23 |
| Emphysema, Asthma | 131 | 1 | – | – | 1 | 1 | – | – | – | – | 1 | 2 | 5 | 4 |
| Pleurisy | 197 | 4 | 2 | 1 | 2 | 1 | 1 | 1 | 4 | 5 | 8 | 10 | 10 | 8 |
| Fibroid Disease of Lung | 68 | – | – | – | – | – | – | – | – | – | 1 | 2 | – | 4 |
| Other Dis. of Respiratory System | 373 | 42 | 19 | 38 | 47 | 11 | 4 | 3 | 5 | 3 | 1 | 3 | 4 | 3 |
| **DISEASES OF DIGESTIVE SYSTEM.** | | | | | | | | | | | | | | |
| Tonsillitis, Quinsy | 36 | – | 2 | 4 | 2 | 1 | 3 | 1 | 2 | – | 2 | 2 | 1 | – |
| Diseases of Mouth, Pharynx, Œsophagus (not Specific) | 46 | 4 | 1 | 7 | 2 | 3 | – | 2 | 3 | – | 1 | 1 | 1 | 1 |
| Gastric Ulcer | 95 | – | – | – | 1 | – | – | – | – | – | 1 | 3 | 7 | 6 |
| Gastric Catarrh | 191 | 39 | 31 | 19 | 17 | 4 | 3 | – | 4 | 2 | 1 | 1 | 4 | 6 |
| Other Diseases of Stomach (not Malignant) | 223 | 44 | 27 | 5 | 8 | 1 | 3 | 1 | 3 | 2 | 1 | 1 | 6 | 4 |
| Enteritis (not Infective) | 267 | 69 | 46 | 47 | 29 | 16 | – | 5 | 6 | 4 | 5 | 4 | – | 3 |
| Gastro-enteritis | 455 | 121 | 99 | 93 | 65 | 18 | 6 | 2 | 7 | 3 | 1 | 1 | 2 | 4 |
| Appendicitis, Perityphlitis | 149 | – | – | – | – | – | – | 2 | 16 | 13 | 21 | 21 | 16 | 11 |
| Hernia | 78 | 3 | 4 | 3 | 4 | – | – | – | – | – | 4 | 2 | – | – |
| Intestinal Obstruction | 234 | 16 | 30 | 16 | 7 | 4 | 6 | – | 9 | 10 | 10 | 5 | 9 | 6 |
| Other Diseases of Intestines | 38 | 4 | 3 | 1 | 2 | 1 | – | – | – | 2 | 1 | 2 | 1 | 1 |
| Peritonitis (not Puerperal) | 224 | 24 | 3 | 8 | 4 | 5 | 1 | 3 | 10 | 13 | 9 | 12 | 10 | 11 |
| Cirrhosis of Liver | 144 | – | 1 | – | – | – | – | – | 1 | – | – | – | 2 | 2 |
| Other Diseases of Liver and Gall Bladder | 176 | 15 | 4 | 4 | 1 | 2 | 2 | – | 5 | 2 | 2 | 4 | 3 | 7 |
| Other Diseases of Digestive System | 18 | 1 | – | – | – | – | 1 | – | – | 1 | – | 1 | 1 | – |
| **DISEASES OF LYMPHATIC AND DUCTLESS GLANDS.** | | | | | | | | | | | | | | |
| Diseases of Spleen | 9 | – | – | – | 1 | – | – | 1 | – | – | – | – | – | – |
| Other Dis. of Lymphatic System | 38 | – | 2 | 8 | – | – | – | 1 | 2 | 2 | 3 | 2 | 5 | 2 |
| Diseases of Thyroid Body | 7 | – | 1 | – | 1 | – | – | – | – | – | 1 | – | 1 | – |
| Diseases of Supra-renal Capsules | 12 | – | – | – | – | – | – | – | – | – | 1 | – | 2 | – |
| **DISEASES OF URINARY SYSTEM.** | | | | | | | | | | | | | | |
| Acute Nephritis, Uræmia | 312 | 5 | 3 | 5 | 6 | 5 | 4 | 6 | 17 | 9 | 11 | 12 | 14 | 14 |
| Chronic Bright's Disease, Albuminuria | 523 | – | – | – | – | 2 | 1 | 2 | 4 | 5 | 4 | 17 | 18 | 29 |
| Calculus (not Biliary) | 15 | – | – | – | – | – | – | – | – | – | – | – | – | – |
| Diseases of Bladder and of Prostate | 338 | – | – | – | – | 1 | – | – | – | 1 | – | 2 | 6 | 4 |
| Other Diseases of Urinary System | 103 | 3 | 1 | – | 1 | – | – | – | – | 2 | 2 | 3 | 4 | 3 |

CAUSES of DEATH in SCOTLAND, at different Periods of Life, in 1902.—FEMALES. (*Continued.*)

| CAUSES OF DEATH. | FEMALES. | | | | | | | | | | | | | |
|---|---|---|---|---|---|---|---|---|---|---|---|---|---|---|
| | ALL AGES. | AGE UNDER | | | | | | | | | | | | |
| | | MONTHS. | | | | | | | | | | | | |
| | | 3 | 6 | 12 | 2 | 3 | 4 | 5 | 10 | 15 | 20 | 25 | 30 | 35 |
| **B.—LOCAL DISEASES—*contd.*** | | | | | | | | | | | | | | |
| **DISEASES OF BLOOD VESSELS.** | | | | | | | | | | | | | | |
| Cerebral Hæmorrhage, Cerebral Embolism or Thrombosis | 926 | 4 | 1 | 1 | 2 | – | – | 1 | 3 | 2 | 4 | 7 | 9 | 13 |
| Apoplexy, Hemiplegia | 1430 | 1 | – | – | – | 2 | – | – | 1 | 1 | 2 | 6 | 11 | 9 |
| Aneurism | 34 | – | – | – | – | – | – | – | – | – | – | – | – | – |
| Senile Gangrene | 98 | – | – | – | – | – | – | – | – | – | – | – | – | – |
| Embolism, Thrombosis (not Cerebral) | 39 | 1 | 1 | 1 | – | – | – | 2 | 1 | – | – | 1 | 4 | 2 |
| Phlebitis | 17 | – | – | – | – | – | – | – | – | – | – | 1 | 1 | 1 |
| Varicose Veins | 7 | – | – | – | – | – | – | – | – | – | – | – | – | 1 |
| Other Diseases of Blood Vessels | 35 | – | – | – | – | – | – | – | – | – | 1 | – | – | – |
| **DISEASES OF RESPIRATORY SYSTEM.** | | | | | | | | | | | | | | |
| Laryngitis | 75 | 3 | 3 | 12 | 20 | 7 | 6 | 4 | 8 | – | – | – | 3 | 1 |
| Membranous Laryngitis (not Diphtheritic) | 1 | – | – | – | – | – | – | – | 1 | – | – | – | – | – |
| Croup (not Spasmodic nor Membranous) | 65 | 4 | 3 | 13 | 12 | 8 | 13 | 5 | 7 | – | – | – | – | – |
| Other Dis. of Larynx and Trachea | 7 | 1 | – | 1 | – | 1 | 1 | – | 1 | – | – | – | – | – |
| Bronchitis | 3178 | 215 | 145 | 201 | 197 | 52 | 24 | 18 | 17 | 7 | 14 | 16 | 19 | 34 |
| Emphysema, Asthma | 102 | – | – | – | 1 | – | 1 | – | 1 | 2 | 1 | – | 4 | 3 |
| Pleurisy | 150 | 2 | 1 | 4 | 2 | 4 | 1 | – | 5 | 2 | 3 | 7 | 5 | 6 |
| Fibroid Disease of Lung | 19 | – | – | – | – | – | – | – | 1 | – | 1 | 1 | – | – |
| Other Dis. of Respiratory System | 336 | 35 | 15 | 27 | 31 | 10 | 8 | 4 | 2 | 1 | 4 | 5 | 5 | 3 |
| **DISEASES OF DIGESTIVE SYSTEM.** | | | | | | | | | | | | | | |
| Tonsilitis, Quinsy | 21 | 1 | 1 | 1 | 1 | 1 | 1 | 1 | 6 | – | – | 1 | 1 | – |
| Diseases of Mouth, Pharynx, Œsophagus (not Specific) | 36 | 9 | – | 1 | 8 | 1 | – | – | 5 | 1 | – | – | 2 | – |
| Gastric Ulcer | 178 | – | – | – | – | – | – | – | 2 | 3 | 18 | 27 | 31 | 17 |
| Gastric Catarrh | 226 | 28 | 26 | 22 | 11 | 2 | 2 | 6 | 5 | 3 | 2 | 4 | 4 | 4 |
| Other Diseases of Stomach (not Malignant) | 250 | 21 | 14 | 21 | 6 | 2 | 2 | 2 | 7 | 2 | 3 | 6 | 4 | 5 |
| Enteritis (not Infective) | 242 | 45 | 38 | 33 | 29 | 6 | 1 | 2 | 9 | 6 | 2 | 2 | 1 | 6 |
| Gastro-enteritis | 357 | 62 | 71 | 81 | 51 | 14 | 4 | 5 | 14 | 2 | 2 | 4 | 3 | 2 |
| Appendicitis, Perityphlitis | 81 | 1 | – | – | – | – | – | – | 6 | 12 | 11 | 9 | 7 | 5 |
| Hernia | 119 | – | – | – | – | – | – | – | 1 | 1 | – | – | – | 2 |
| Intestinal Obstruction | 232 | 13 | 8 | 15 | 3 | 3 | 1 | 2 | 6 | 2 | 5 | 2 | 7 | 5 |
| Other Diseases of Intestines | 52 | 5 | 1 | 2 | 1 | 2 | 1 | – | – | 1 | – | – | 1 | 3 |
| Peritonitis (not Puerperal) | 305 | 14 | 6 | 4 | 4 | 2 | 3 | 4 | 21 | 13 | 24 | 33 | 17 | 19 |
| Cirrhosis of Liver | 91 | 1 | – | – | – | – | – | – | 1 | – | – | 2 | – | 1 |
| Other Diseases of Liver and Gall Bladder | 248 | 5 | 6 | 1 | – | 2 | 2 | 2 | 1 | 2 | 1 | 2 | 4 | 6 |
| Other Diseases of Digestive System | 42 | 2 | 1 | – | – | – | – | – | 2 | – | 1 | – | – | – |
| **DISEASES OF LYMPHATIC AND DUCTLESS GLANDS.** | | | | | | | | | | | | | | |
| Diseases of Spleen | 4 | – | – | – | 1 | – | – | – | – | – | – | – | – | – |
| Other Dis. of Lymphatic System | 39 | 1 | – | 1 | 1 | – | – | – | 1 | – | – | 2 | 1 | 1 |
| Diseases of Thyroid Body | 49 | – | – | – | – | – | – | – | – | – | 5 | 7 | 2 | 1 |
| Diseases of Supra-renal Capsules | 16 | – | – | – | – | – | – | – | – | – | 2 | 2 | – | 2 |
| **DISEASES OF URINARY SYSTEM.** | | | | | | | | | | | | | | |
| Acute Nephritis, Uræmia | 273 | 4 | – | 4 | 4 | 6 | 1 | 5 | 15 | 9 | 8 | 21 | 12 | 20 |
| Chronic Bright's Disease, Albuminuria | 478 | – | – | – | – | 1 | 1 | 2 | 3 | 4 | 9 | 14 | 28 | 26 |
| Calculus (not Biliary) | 7 | – | – | – | – | – | – | – | – | – | – | – | 1 | – |
| Diseases of Bladder and of Prostate | 52 | – | – | – | – | – | – | – | – | 1 | – | 1 | 2 | 2 |
| Other Diseases of Urinary System | 66 | 1 | – | – | 1 | 1 | 1 | – | 1 | 1 | 3 | 1 | 3 | 5 |

CAUSES of DEATH in SCOTLAND, at different Periods of Life, in 1902.—MALES. (*Continued.*)

| CAUSES OF DEATH. | MALES. AGE UNDER | | | | | | | | | | | | | | |
|---|---|---|---|---|---|---|---|---|---|---|---|---|---|---|---|
| | 40 | 45 | 50 | 55 | 60 | 65 | 70 | 75 | 80 | 85 | 90 | 95 | 100 | 105 | ? |
| **B.—LOCAL DISEASES—*contd.*** | | | | | | | | | | | | | | | |
| **DISEASES OF BLOOD VESSELS.** | | | | | | | | | | | | | | | |
| Cerebral Hæmorrhage, Cerebral Embolism or Thrombosis | 17 | 16 | 34 | 62 | 76 | 109 | 116 | 108 | 83 | 55 | 21 | 3 | – | – | – |
| Apoplexy, Hemiplegia | 11 | 26 | 56 | 67 | 97 | 156 | 170 | 164 | 145 | 82 | 37 | 5 | – | – | – |
| Aneurism | 12 | 11 | 7 | 12 | 16 | 7 | 12 | 8 | 3 | 4 | – | – | – | – | – |
| Senile Gangrene | – | – | – | – | – | 7 | 15 | 10 | 20 | 15 | 11 | 1 | 1 | – | – |
| Embolism, Thrombosis (not Cerebral) | – | – | – | 5 | 2 | – | 4 | 2 | 2 | 1 | 1 | – | – | – | – |
| Phlebitis | – | – | 1 | – | 2 | – | 1 | 1 | – | – | – | – | – | – | – |
| Varicose Veins | – | – | 1 | – | – | 1 | 1 | 1 | – | 1 | – | – | – | – | – |
| Other Diseases of Blood Vessels | – | – | – | 2 | 4 | 8 | 4 | 9 | 5 | 2 | 2 | 1 | 1 | – | – |
| **DISEASES OF RESPIRATORY SYSTEM.** | | | | | | | | | | | | | | | |
| Laryngitis | 1 | 1 | – | 3 | – | 2 | 2 | 3 | 3 | – | – | 1 | – | – | – |
| Membranous Laryngitis (not Diphtheritic) | – | – | – | – | – | – | – | – | – | – | – | – | – | – | – |
| Croup (not Spasmodic nor Membranous) | – | – | – | – | – | – | – | – | – | – | – | – | – | – | – |
| Other Dis. of Larynx and Trachea | 1 | 1 | – | 1 | – | 1 | – | – | – | – | – | – | – | – | – |
| Bronchitis | 36 | 70 | 70 | 185 | 213 | 293 | 246 | 226 | 180 | 113 | 41 | 16 | – | – | – |
| Emphysema, Asthma | 4 | 10 | 13 | 11 | 17 | 20 | 16 | 8 | 14 | 3 | – | – | – | – | – |
| Pleurisy | 9 | 16 | 19 | 19 | 25 | 12 | 17 | 8 | 12 | 3 | – | – | – | – | – |
| Fibroid Disease of Lung | 4 | 6 | 8 | 9 | 9 | 9 | 9 | 6 | 1 | – | – | – | – | – | – |
| Other Dis. of Respiratory System | 12 | 11 | 17 | 9 | 19 | 22 | 24 | 28 | 27 | 9 | 9 | 3 | – | – | – |
| **DISEASES OF DIGESTIVE SYSTEM.** | | | | | | | | | | | | | | | |
| Tonsillitis, Quinsy | 1 | 4 | 1 | – | 3 | 2 | 1 | 1 | 2 | – | – | 1 | – | – | – |
| Diseases of Mouth, Pharynx, Œsophagus (not Specific) | 1 | – | 3 | 2 | 3 | 2 | 4 | 1 | 3 | – | 1 | – | – | – | – |
| Gastric Ulcer | 14 | 8 | 7 | 7 | 13 | 10 | 4 | 5 | 6 | 2 | 1 | – | – | – | – |
| Gastric Catarrh | 7 | 5 | 4 | 5 | 3 | 8 | 8 | 6 | 6 | 5 | 2 | 1 | – | – | – |
| Other Diseases of Stomach (not Malignant) | 5 | 4 | 16 | 15 | 13 | 18 | 16 | 10 | 13 | 7 | – | – | – | – | – |
| Enteritis (not Infective) | 2 | 3 | – | 2 | 6 | 6 | 5 | 6 | 2 | 1 | – | – | – | – | – |
| Gastro-enteritis | 4 | 2 | 1 | 6 | 4 | 2 | 5 | 3 | 4 | 1 | 1 | – | – | – | – |
| Appendicitis, Perityphlitis | 9 | 9 | 6 | 3 | 6 | 6 | 3 | 3 | 3 | 1 | – | – | – | – | – |
| Hernia | 3 | 4 | 6 | 3 | 6 | 3 | 6 | 12 | 11 | 3 | – | 1 | – | – | – |
| Intestinal Obstruction | 5 | 7 | 10 | 3 | 8 | 20 | 13 | 20 | 12 | 7 | – | 1 | – | – | – |
| Other Diseases of Intestines | 3 | 2 | 4 | – | 2 | 2 | 2 | 3 | – | 2 | – | – | – | – | – |
| Peritonitis (not Puerperal) | 11 | 11 | 10 | 9 | 16 | 11 | 20 | 9 | 8 | 5 | 1 | – | – | – | – |
| Cirrhosis of Liver | 1 | 13 | 25 | 22 | 33 | 15 | 13 | 10 | 2 | 4 | – | – | – | – | – |
| Other Diseases of Liver and Gall Bladder | 5 | 10 | 15 | 16 | 10 | 17 | 22 | 13 | 8 | 6 | 3 | – | – | – | – |
| Other Diseases of Digestive System | 1 | 1 | 1 | 1 | 2 | 4 | 3 | – | – | – | – | – | – | – | – |
| **DISEASES OF LYMPHATIC AND DUCTLESS GLANDS.** | | | | | | | | | | | | | | | |
| Diseases of Spleen | 1 | 2 | 1 | – | 2 | – | – | 1 | – | – | – | – | – | – | – |
| Other Dis. of Lymphatic System | 1 | 1 | 1 | 1 | 1 | 2 | 2 | 2 | – | – | – | – | – | – | – |
| Diseases of Thyroid Body | – | – | – | 3 | – | – | – | – | – | – | – | – | – | – | – |
| Diseases of Supra-renal Capsules | 1 | 1 | 2 | 1 | – | – | 1 | 2 | 1 | – | – | – | – | – | – |
| **DISEASES OF URINARY SYSTEM.** | | | | | | | | | | | | | | | |
| Acute Nephritis, Uræmia | 20 | 14 | 22 | 24 | 31 | 22 | 21 | 23 | 16 | 6 | 1 | 1 | – | – | – |
| Chronic Bright's Disease, Albuminuria | 34 | 36 | 45 | 53 | 71 | 67 | 66 | 35 | 20 | 12 | 2 | – | – | – | – |
| Calculus (not Biliary) | 1 | – | 1 | – | 1 | 3 | 2 | 3 | 3 | 1 | – | – | – | – | – |
| Diseases of Bladder and of Prostate | 5 | 5 | 4 | 13 | 19 | 37 | 55 | 68 | 48 | 49 | 19 | 1 | 1 | – | – |
| Other Diseases of Urinary System | 6 | 3 | 7 | 13 | 6 | 11 | 9 | 13 | 12 | 3 | 1 | – | – | – | – |

CAUSES of DEATH in SCOTLAND, at different Periods of Life, in 1902.—FEMALES. (*Continued.*)

| CAUSES OF DEATH. | FEMALES. AGE UNDER | | | | | | | | | | | | | | |
|---|---|---|---|---|---|---|---|---|---|---|---|---|---|---|---|
| | 40 | 45 | 50 | 55 | 60 | 65 | 70 | 75 | 80 | 85 | 90 | 95 | 100 | 105 | ? |
| **B.—LOCAL DISEASES—*contd.*** | | | | | | | | | | | | | | | |
| **DISEASES OF BLOOD VESSELS.** | | | | | | | | | | | | | | | |
| Cerebral Hæmorrhage, Cerebral Embolism or Thrombosis | 19 | 22 | 44 | 59 | 93 | 121 | 122 | 144 | 122 | 76 | 47 | 9 | 1 | – | – |
| Apoplexy, Hemiplegia | 19 | 33 | 58 | 109 | 144 | 198 | 203 | 226 | 192 | 145 | 56 | 13 | 1 | – | – |
| Aneurism | – | 1 | 5 | 5 | 4 | 4 | 7 | 2 | 1 | 3 | 1 | 1 | – | – | – |
| Senile Gangrene | – | – | – | – | – | 11 | 16 | 26 | 18 | 12 | 13 | 1 | 1 | – | – |
| Embolism, Thrombosis (not Cerebral) | 4 | 2 | 2 | 3 | 5 | 2 | 1 | 2 | 2 | 3 | – | – | – | – | – |
| Phlebitis | 2 | 4 | – | 2 | 1 | 2 | – | 1 | – | 2 | – | – | – | – | – |
| Varicose Veins | 1 | 1 | – | 2 | 1 | – | – | 1 | – | – | – | – | – | – | – |
| Other Diseases of Blood Vessels | – | – | 2 | – | 1 | 2 | 5 | 9 | 10 | 1 | 4 | – | – | – | – |
| **DISEASES OF RESPIRATORY SYSTEM.** | | | | | | | | | | | | | | | |
| Laryngitis | – | – | – | 2 | – | 1 | 2 | 1 | – | 2 | – | – | – | – | – |
| Membranous Laryngitis (not Diphtheritic) | – | – | – | – | – | – | – | – | – | – | – | – | – | – | – |
| Croup (not Spasmodic nor Membranous) | – | – | – | – | – | – | – | – | – | – | – | – | – | – | – |
| Other Dis. of Larynx and Trachea | – | 1 | – | 1 | – | – | – | – | – | – | – | – | – | – | – |
| Bronchitis | 32 | 54 | 76 | 166 | 219 | 316 | 289 | 383 | 300 | 220 | 113 | 37 | 13 | 1 | – |
| Emphysema, Asthma | 6 | 5 | 4 | 8 | 8 | 7 | 22 | 11 | 10 | 7 | 1 | – | – | – | – |
| Pleurisy | 6 | 9 | 9 | 14 | 12 | 12 | 18 | 17 | 4 | 5 | 2 | – | – | – | – |
| Fibroid Disease of Lung | 1 | 1 | 1 | 2 | 1 | 5 | 2 | 1 | 1 | 1 | – | – | – | – | – |
| Other Dis. of Respiratory System | 13 | 6 | 10 | 12 | 14 | 20 | 24 | 18 | 25 | 21 | 18 | 4 | 1 | – | – |
| **DISEASES OF DIGESTIVE SYSTEM.** | | | | | | | | | | | | | | | |
| Tonsillitis, Quinsy | 1 | 2 | – | – | – | 2 | – | – | – | – | 1 | – | – | – | – |
| Diseases of Mouth, Pharynx, Œsophagus (not Specific) | – | 1 | – | – | 1 | 1 | 3 | 2 | 1 | – | – | – | – | – | – |
| Gastric Ulcer | 13 | 9 | 12 | 11 | 6 | 15 | 8 | 3 | 2 | – | 1 | – | – | – | – |
| Gastric Catarrh | 5 | 5 | 8 | 10 | 17 | 8 | 14 | 15 | 10 | 9 | 4 | 1 | – | 1 | – |
| Other Diseases of Stomach (not Malignant) | 8 | 16 | 8 | 14 | 15 | 26 | 24 | 18 | 11 | 9 | 5 | 1 | – | – | – |
| Enteritis (not Infective) | 7 | 3 | 1 | 6 | 5 | 7 | 13 | 9 | 3 | 6 | 2 | – | – | – | – |
| Gastro-enteritis | 5 | 2 | 4 | 2 | 9 | 6 | 7 | 3 | 3 | – | 1 | – | – | – | – |
| Appendicitis, Perityphlitis | 5 | 2 | 3 | 9 | 4 | 2 | 3 | – | 1 | 1 | – | – | – | – | – |
| Hernia | 3 | 2 | 8 | 17 | 15 | 20 | 10 | 19 | 11 | 8 | 2 | – | – | – | – |
| Intestinal Obstruction | 7 | 6 | 8 | 9 | 16 | 26 | 25 | 23 | 22 | 9 | 6 | 3 | – | – | – |
| Other Diseases of Intestines | 4 | 3 | 4 | 3 | 2 | 6 | 2 | 6 | 4 | 1 | – | – | – | – | – |
| Peritonitis (not Puerperal) | 19 | 11 | 16 | 12 | 14 | 13 | 19 | 11 | 11 | 7 | 3 | – | – | – | – |
| Cirrhosis of Liver | 7 | 8 | 11 | 11 | 13 | 13 | 10 | 8 | 4 | 1 | – | – | – | – | – |
| Other Diseases of Liver and Gall Bladder | 4 | 11 | 15 | 23 | 29 | 36 | 39 | 27 | 17 | 8 | 5 | – | – | – | – |
| Other Diseases of Digestive System | 2 | 3 | 3 | 4 | 3 | 3 | 3 | 7 | 5 | 2 | – | 1 | – | – | – |
| **DISEASES OF LYMPHATIC AND DUCTLESS GLANDS.** | | | | | | | | | | | | | | | |
| Diseases of Spleen | – | – | 1 | – | – | 1 | – | – | 1 | – | – | – | – | – | – |
| Other Dis. of Lymphatic System | 1 | 3 | 3 | 5 | 4 | 4 | 4 | 4 | 1 | 2 | – | – | – | – | – |
| Diseases of Thyroid Body | 6 | 3 | 8 | 4 | 3 | 5 | – | 3 | 2 | – | – | – | – | – | – |
| Diseases of Supra-renal Capsules | – | 2 | – | 1 | 2 | – | 2 | 2 | 1 | – | – | – | – | – | – |
| **DISEASES OF URINARY SYSTEM.** | | | | | | | | | | | | | | | |
| Acute Nephritis, Uræmia | 20 | 18 | 18 | 24 | 22 | 15 | 20 | 11 | 10 | 5 | – | – | 1 | – | – |
| Chronic Bright's Disease, Albuminuria | 35 | 36 | 47 | 57 | 41 | 62 | 49 | 42 | 14 | 11 | – | 1 | – | – | – |
| Calculus (not Biliary) | – | – | – | – | 3 | 1 | 1 | – | – | – | – | 1 | – | – | – |
| Diseases of Bladder and of Prostate | 2 | 4 | 1 | 1 | 5 | 3 | 4 | 5 | 12 | 6 | 3 | – | – | – | – |
| Other Diseases of Urinary System | 7 | 7 | 8 | 4 | 1 | 7 | 3 | 2 | 3 | 4 | 2 | – | – | – | – |

CAUSES of DEATH in SCOTLAND, at different Periods of Life, in 1902.—MALES. *(Continued.)*

| CAUSES OF DEATH. | MALES. | | | | | | | | | | | | | |
|---|---|---|---|---|---|---|---|---|---|---|---|---|---|---|
| | ALL AGES. | AGE UNDER | | | | | | | | | | | | |
| | | MONTHS. | | | 2 | 3 | 4 | 5 | 10 | 15 | 20 | 25 | 30 | 35 |
| | | 3 | 6 | 12 | | | | | | | | | | |
| **B.—LOCAL DISEASES—*contd.*** | | | | | | | | | | | | | | |
| DISEASES OF GENERATIVE SYSTEM. | | | | | | | | | | | | | | |
| Ovarian Tumour (not Malignant) | – | – | – | – | – | – | – | – | – | – | – | – | – | – |
| Other Diseases of Ovary | – | – | – | – | – | – | – | – | – | – | – | – | – | – |
| Uterine Tumour (not Malignant) | – | – | – | – | – | – | – | – | – | – | – | – | – | – |
| Other Dis. of Uterus and Vagina | – | – | – | – | – | – | – | – | – | – | – | – | – | – |
| Disorders of Menstruation | – | – | – | – | – | – | – | – | – | – | – | – | – | – |
| Other Diseases of Generative and Mammary Organs | 6 | 1 | – | – | – | – | – | – | – | – | – | – | – | 1 |
| DISEASES OF PREGNANCY AND CHILDBIRTH. | | | | | | | | | | | | | | |
| Abortion, Miscarriage | – | – | – | – | – | – | – | – | – | – | – | – | – | – |
| Puerperal Mania | – | – | – | – | – | – | – | – | – | – | – | – | – | – |
| Puerperal Convulsions | – | – | – | – | – | – | – | – | – | – | – | – | – | – |
| Placenta Prævia, Flooding | – | – | – | – | – | – | – | – | – | – | – | – | – | – |
| Other Accidents of Pregnancy and Childbirth | – | – | – | – | – | – | – | – | – | – | – | – | – | – |
| DISEASES OF LOCOMOTOR SYSTEM. | | | | | | | | | | | | | | |
| Caries, Necrosis | 73 | – | 1 | 1 | 2 | 1 | – | 2 | 11 | 9 | 11 | 6 | 7 | 2 |
| Arthritis, Periostitis | 52 | 3 | – | 1 | 3 | 1 | 2 | – | 7 | 10 | 7 | 4 | 1 | – |
| Other Dis. of Locomotor System | 28 | – | – | 1 | 2 | 1 | 1 | 1 | 2 | 3 | 3 | – | 2 | 1 |
| DISEASES OF THE SKIN. | | | | | | | | | | | | | | |
| Ulcer, Bedsore | 11 | – | – | – | – | – | – | – | – | – | – | – | – | – |
| Eczema | 22 | 1 | 3 | 7 | 5 | – | 1 | – | – | – | – | – | – | – |
| Pemphigus | 7 | 4 | – | – | 1 | – | – | 1 | – | – | – | – | – | – |
| Other Diseases of the Skin | 13 | 6 | 1 | 1 | – | – | – | – | – | – | – | – | – | 1 |
| **C.—OTHER SPECIFIED DISEASES** | – | – | – | – | – | – | – | – | – | – | – | – | – | – |
| **D.—CAUSES ILL-DEFINED OR NOT SPECIFIED.** | | | | | | | | | | | | | | |
| Atrophy, Debility | 1325 | 1007 | 115 | 66 | 50 | 10 | 5 | 2 | 5 | 3 | 1 | 1 | – | – |
| Old Age | 1579 | – | – | – | – | – | – | – | – | – | – | – | – | – |
| Dropsy, Ascites, Anasarca | 36 | 4 | – | – | 1 | – | – | 2 | 2 | 1 | 1 | – | – | 1 |
| Tumour | 17 | – | – | – | – | – | – | – | 2 | 1 | – | – | 1 | 2 |
| Abscess | 44 | 10 | 1 | 3 | 3 | – | – | 2 | 1 | 1 | – | – | – | 1 |
| Hæmorrhage | 19 | 11 | – | – | 1 | – | – | – | – | – | 1 | 1 | – | 1 |
| Sudden Death (cause unascertained) | 55 | 7 | 2 | 1 | 1 | – | – | 1 | – | 3 | – | 1 | – | 2 |
| Other ill-defined causes | 7 | 3 | 1 | – | – | – | – | – | – | – | – | – | – | – |
| Causes not specified | 306 | 91 | 19 | 8 | 20 | 8 | – | 1 | 5 | 2 | 5 | 4 | 3 | 5 |
| **E.—VIOLENT DEATHS.** | | | | | | | | | | | | | | |
| In Mines and Quarries | 180 | – | – | – | – | – | – | – | – | 4 | 23 | 18 | 28 | 24 |
| Vehicles and Horses | 312 | – | – | – | 3 | 5 | 7 | 5 | 17 | 15 | 23 | 31 | 33 | 25 |
| Ships, Boats, Docks (not Drowning) | 76 | – | – | – | – | – | – | – | – | 1 | 5 | 10 | 9 | 8 |
| Building Operations | 8 | – | – | – | – | – | – | – | – | – | 2 | 2 | – | 1 |
| Machinery | 35 | – | – | – | – | – | – | – | – | 1 | 5 | 5 | 4 | 3 |
| Weapons and Implements | 30 | – | – | – | 1 | – | – | – | 4 | 2 | 6 | 1 | 5 | 2 |
| Burns and Scalds | 161 | 1 | 2 | 6 | 24 | 24 | 17 | 13 | 13 | 1 | 5 | 3 | 4 | 6 |
| Poisons, Poisonous Vapours | 48 | 1 | 1 | 1 | 3 | 1 | – | 1 | – | 1 | 1 | 1 | 1 | 4 |
| Drowning | 443 | 3 | – | 1 | 10 | 6 | 10 | 1 | 22 | 18 | 45 | 56 | 44 | 33 |
| Suffocation { From Overlaying | 73 | 51 | 17 | 3 | 1 | 1 | – | – | – | – | – | – | – | – |
| Suffocation { Otherwise | 106 | 34 | 10 | 7 | 3 | 2 | – | – | 1 | 2 | 2 | 1 | 6 | 1 |
| Falls | 187 | – | – | – | 2 | 1 | – | – | 10 | 2 | 16 | 13 | 14 | 12 |
| Weather Agencies | 46 | – | 1 | – | – | – | – | – | – | – | – | 2 | – | 1 |
| Otherwise, or not stated | 414 | 2 | 1 | 3 | 4 | 3 | 6 | 4 | 21 | 12 | 19 | 37 | 31 | 26 |
| Homicide | 8 | 5 | – | – | – | – | – | – | – | – | 1 | – | – | – |
| Suicide | 196 | – | – | – | – | – | – | – | – | – | 2 | 11 | 16 | 14 |
| Execution | 1 | – | – | – | – | – | – | – | – | – | – | – | 1 | – |

CAUSES of DEATH in SCOTLAND, at different Periods of Life, in 1902.—FEMALES. (*Continued.*)

| CAUSES OF DEATH. | FEMALES. AGE UNDER | | | | | | | | | | | | |
|---|---|---|---|---|---|---|---|---|---|---|---|---|---|
| | ALL AGES. | MONTHS. | | | 2 | 3 | 4 | 5 | 10 | 15 | 20 | 25 | 30 | 35 |
| | | 3 | 6 | 12 | | | | | | | | | | |
| **B.—LOCAL DISEASES—*contd.*** | | | | | | | | | | | | | | |
| DISEASES OF GENERATIVE SYSTEM. | | | | | | | | | | | | | | |
| Ovarian Tumour (not Malignant) | 49 | – | – | – | – | – | – | – | – | – | – | 5 | 1 | 5 |
| Other Diseases of Ovary | 17 | – | – | – | – | – | – | – | – | – | – | 1 | 5 | – |
| Uterine Tumour (not Malignant) | 56 | – | – | – | – | – | – | – | – | – | – | – | 1 | 3 |
| Other Dis. of Uterus and Vagina | 36 | – | – | – | 2 | – | – | – | – | – | – | 2 | 2 | 7 |
| Disorders of Menstruation | 3 | – | – | – | – | – | – | – | – | – | 1 | – | 1 | – |
| Other Diseases of Generative and Mammary Organs | 25 | – | – | – | – | – | – | – | – | 1 | – | 3 | 6 | 3 |
| DISEASES OF PREGNANCY AND CHILDBIRTH. | | | | | | | | | | | | | | |
| Abortion, Miscarriage | 30 | – | – | – | – | – | – | – | – | – | 1 | 3 | 2 | 7 |
| Puerperal Mania | 11 | – | – | – | – | – | – | – | – | – | – | 4 | 5 | 1 |
| Puerperal Convulsions | 58 | – | – | – | – | – | – | – | – | – | 2 | 19 | 13 | 10 |
| Placenta Prævia, Flooding | 60 | – | – | – | – | – | – | – | – | – | 2 | 3 | 7 | 15 |
| Other Accidents of Pregnancy and Childbirth | 204 | – | – | – | – | – | – | – | – | – | 3 | 33 | 45 | 60 |
| DISEASES OF LOCOMOTOR SYSTEM. | | | | | | | | | | | | | | |
| Caries, Necrosis | 59 | – | – | 2 | 1 | – | – | 2 | 7 | 6 | 8 | 8 | – | 2 |
| Arthritis, Periostitis | 27 | 1 | – | – | – | – | 2 | – | 7 | 5 | – | 1 | 1 | 1 |
| Other Dis. of Locomotor System | 20 | 1 | – | – | 1 | – | – | 1 | 1 | 2 | 1 | 2 | – | 1 |
| DISEASES OF THE SKIN. | | | | | | | | | | | | | | |
| Ulcer, Bedsore | 35 | 3 | – | – | – | – | 1 | – | – | – | – | – | – | – |
| Eczema | 13 | 2 | 4 | 5 | – | 2 | – | – | – | – | – | – | – | – |
| Pemphigus | 10 | 7 | 1 | – | – | 1 | – | – | – | – | – | – | – | – |
| Other Diseases of the Skin | 20 | 10 | – | 1 | – | – | – | – | 1 | 1 | – | – | – | – |
| **C.—OTHER SPECIFIED DISEASES** | – | – | – | – | – | – | – | – | – | – | – | – | – | – |
| **D.—CAUSES ILL-DEFINED OR NOT SPECIFIED.** | | | | | | | | | | | | | | |
| Atrophy, Debility | 969 | 662 | 100 | 68 | 28 | 12 | 7 | 5 | 9 | – | 2 | 2 | 4 | – |
| Old Age | 2733 | – | – | – | – | – | – | – | – | – | – | – | – | – |
| Dropsy, Ascites, Anasarca | 45 | 1 | – | 1 | – | – | – | – | 1 | – | 1 | – | – | – |
| Tumour | 34 | – | 1 | – | – | – | – | – | – | 1 | – | 1 | 1 | – |
| Abscess | 37 | 2 | 3 | 4 | 3 | – | 1 | – | – | 1 | – | – | – | 2 |
| Hæmorrhage | 18 | 6 | – | 1 | – | – | – | – | 1 | – | 1 | 2 | – | 1 |
| Sudden Death (cause unascertained) | 56 | 8 | 4 | 3 | 1 | – | – | – | – | 1 | 1 | 2 | – | – |
| Other ill-defined causes | 10 | 6 | – | – | – | – | – | – | 1 | – | 1 | – | – | – |
| Causes not specified | 307 | 86 | 26 | 13 | 9 | 8 | 3 | 3 | 7 | 3 | 5 | 6 | 3 | 6 |
| **E.—VIOLENT DEATHS.** | | | | | | | | | | | | | | |
| In Mines and Quarries | – | – | – | – | – | – | – | – | – | – | – | – | – | – |
| Vehicles and Horses | 44 | – | – | – | 2 | 3 | 7 | 5 | 4 | 1 | 3 | 1 | 2 | 1 |
| Ships, Boats, Docks (not Drowning) | – | – | – | – | – | – | – | – | – | – | – | – | – | – |
| Building Operations | – | – | – | – | – | – | – | – | – | – | – | – | – | – |
| Machinery | – | – | – | – | – | – | – | – | – | – | – | – | – | – |
| Weapons and Implements | 4 | – | – | – | – | – | – | – | 2 | – | – | 1 | – | – |
| Burns and Scalds | 222 | 2 | 1 | 3 | 21 | 15 | 13 | 21 | 36 | 6 | 8 | 6 | 5 | 3 |
| Poisons, Poisonous Vapours | 27 | 1 | – | – | – | – | – | 2 | 1 | 1 | 3 | 3 | 1 | 5 |
| Drowning | 81 | – | – | 1 | 3 | 3 | 1 | – | 3 | 6 | 3 | 7 | 6 | 4 |
| Suffocation { From Overlaying | 68 | 49 | 16 | 3 | – | – | – | – | – | – | – | – | – | – |
| Suffocation { Otherwise | 70 | 34 | 3 | 2 | 2 | 1 | – | – | – | – | – | – | 1 | 2 |
| Falls | 59 | – | 1 | 1 | – | 1 | – | – | 8 | 2 | 1 | 3 | 3 | 1 |
| Weather Agencies | 11 | 1 | – | – | – | – | – | – | – | – | – | – | – | – |
| Otherwise, or not stated | 192 | – | 1 | 1 | 2 | – | 2 | – | 11 | 2 | 1 | 1 | 5 | 2 |
| Homicide | 5 | 2 | – | – | – | – | – | – | – | – | – | – | 1 | 1 |
| Suicide | 60 | – | – | – | – | – | – | – | – | 1 | 6 | 5 | 7 | 4 |
| Execution | – | – | – | – | – | – | – | – | – | – | – | – | – | – |

CAUSES of DEATH in SCOTLAND at different Periods of Life, in 1902.—MALES. (*Continued.*)

| CAUSES OF DEATH. | MALES. AGE UNDER | | | | | | | | | | | | | | |
|---|---|---|---|---|---|---|---|---|---|---|---|---|---|---|---|
| | 40 | 45 | 50 | 55 | 60 | 65 | 70 | 75 | 80 | 85 | 90 | 95 | 100 | 105 | ? |
| **B.—LOCAL DISEASES—*contd.*** | | | | | | | | | | | | | | | |
| DISEASES OF GENERATIVE SYSTEM. | | | | | | | | | | | | | | | |
| Ovarian Tumour (not Malignant) | – | – | – | – | – | – | – | – | – | – | – | – | – | – | – |
| Other Diseases of Ovary | – | – | – | – | – | – | – | – | – | – | – | – | – | – | – |
| Uterine Tumour (not Malignant) | – | – | – | – | – | – | – | – | – | – | – | – | – | – | – |
| Other Dis. of Uterus and Vagina | – | – | – | – | – | – | – | – | – | – | – | – | – | – | – |
| Disorders of Menstruation | – | – | – | – | – | – | – | – | – | – | – | – | – | – | – |
| Other Diseases of Generative and Mammary Organs | 1 | – | – | 1 | – | – | 2 | – | – | – | – | – | – | – | – |
| DISEASES OF PREGNANCY AND CHILDBIRTH. | | | | | | | | | | | | | | | |
| Abortion, Miscarriage | – | – | – | – | – | – | – | – | – | – | – | – | – | – | – |
| Puerperal Mania | – | – | – | – | – | – | – | – | – | – | – | – | – | – | – |
| Puerperal Convulsions | – | – | – | – | – | – | – | – | – | – | – | – | – | – | – |
| Placenta Prævia, Flooding | – | – | – | – | – | – | – | – | – | – | – | – | – | – | – |
| Other Accidents of Pregnancy and Childbirth | – | – | – | – | – | – | – | – | – | – | – | – | – | – | – |
| DISEASES OF LOCOMOTOR SYSTEM. | | | | | | | | | | | | | | | |
| Caries, Necrosis | 3 | 1 | 2 | 1 | 2 | 4 | 3 | 1 | 2 | 1 | – | – | – | – | – |
| Arthritis, Periostitis | 3 | 4 | 1 | 1 | – | 3 | 1 | – | – | – | – | – | – | – | – |
| Other Dis. of Locomotor System | 2 | 1 | 3 | 1 | – | 1 | 2 | 1 | – | – | – | – | – | – | – |
| DISEASES OF THE SKIN. | | | | | | | | | | | | | | | |
| Ulcer, Bedsore | – | 1 | 2 | 1 | 1 | – | 1 | 2 | 1 | – | 1 | 1 | – | – | – |
| Eczema | – | – | – | – | – | 1 | 1 | 2 | – | 1 | – | – | – | – | – |
| Pemphigus | – | – | – | – | – | – | 1 | – | – | – | – | – | – | – | – |
| Other Diseases of the Skin | – | – | – | – | – | – | 2 | 1 | – | 1 | – | – | – | – | – |
| **C.—OTHER SPECIFIED DISEASES** | – | – | – | – | – | – | – | – | – | – | – | – | – | – | – |
| **D.—CAUSES ILL-DEFINED OR NOT SPECIFIED.** | | | | | | | | | | | | | | | |
| Atrophy, Debility | 1 | 1 | 6 | 14 | 38 | – | – | – | – | – | – | – | – | – | – |
| Old Age | – | – | – | – | – | 66 | 115 | 229 | 340 | 402 | 292 | 102 | 29 | 4 | – |
| Dropsy, Ascites, Anasarca | – | – | – | 5 | 1 | 4 | 4 | 3 | 5 | 2 | – | – | – | – | – |
| Tumour | – | 3 | 2 | – | 2 | 2 | 1 | – | 1 | – | – | – | – | – | – |
| Abscess | 2 | 1 | 4 | 4 | 2 | 2 | 2 | 1 | 3 | – | 1 | – | – | – | – |
| Hæmorrhage | – | – | 2 | 1 | 1 | – | – | – | – | – | – | – | – | – | – |
| Sudden Death (cause unascertained) | 2 | 4 | 4 | 5 | 6 | 2 | 7 | 5 | 2 | – | – | – | – | – | – |
| Other ill-defined causes | – | 1 | – | 1 | – | – | – | 1 | – | – | – | – | – | – | – |
| Causes not specified | 6 | 11 | 14 | 16 | 17 | 17 | 20 | 15 | 19 | – | – | – | – | – | – |
| **E.—VIOLENT DEATHS.** | | | | | | | | | | | | | | | |
| In Mines and Quarries | 26 | 18 | 13 | 8 | 11 | 5 | 1 | 1 | – | – | – | – | – | – | – |
| Vehicles and Horses | 28 | 26 | 14 | 18 | 20 | 18 | 13 | 7 | 4 | – | – | – | – | – | – |
| Ships, Boats, Docks (not Drowning) | 4 | 13 | 10 | 5 | 4 | 6 | 1 | – | – | – | – | – | – | – | – |
| Building Operations | – | – | – | – | 1 | 1 | 1 | – | – | – | – | – | – | – | – |
| Machinery | 2 | 2 | 3 | 4 | 4 | 1 | – | – | – | 1 | – | – | – | – | – |
| Weapons and Implements | 3 | 1 | 1 | 2 | 2 | – | – | – | – | – | – | – | – | – | – |
| Burns and Scalds | 12 | 5 | 7 | – | 3 | 2 | 4 | 2 | 4 | 2 | 1 | – | – | – | – |
| Poisons, Poisonous Vapours | 5 | 4 | 4 | 6 | 2 | 6 | 4 | 1 | – | – | – | – | – | – | – |
| Drowning | 49 | 29 | 21 | 28 | 19 | 24 | 14 | 5 | 1 | 3 | – | – | – | – | 1 |
| Suffocation { From Overlaying | – | – | – | – | – | – | – | – | – | – | – | – | – | – | – |
| Suffocation { Otherwise | 4 | 7 | 3 | 5 | 6 | 5 | 2 | 1 | 3 | 1 | – | – | – | – | – |
| Falls | 12 | 19 | 16 | 9 | 17 | 11 | 13 | 10 | 6 | 4 | – | – | – | – | – |
| Weather Agencies | 4 | 3 | 6 | 6 | 6 | 7 | 3 | 6 | 1 | – | – | – | – | – | – |
| Otherwise, or not stated | 26 | 29 | 27 | 28 | 29 | 29 | 22 | 12 | 16 | 16 | 11 | – | – | – | – |
| Homicide | – | – | 2 | – | – | – | – | – | – | – | – | – | – | – | – |
| Suicide | 13 | 27 | 20 | 26 | 16 | 22 | 12 | 8 | 5 | 3 | 1 | – | – | – | – |
| Execution | – | – | – | – | – | – | – | – | – | – | – | – | – | – | – |

CAUSES of DEATH in SCOTLAND, at different Periods of Life, in 1902.—FEMALES. (*Continued.*)

| CAUSES OF DEATH. | FEMALES. AGE UNDER | | | | | | | | | | | | | | |
|---|---|---|---|---|---|---|---|---|---|---|---|---|---|---|---|
| | 40 | 45 | 50 | 55 | 60 | 65 | 70 | 75 | 80 | 85 | 90 | 95 | 100 | 105 | ? |
| **B.—LOCAL DISEASES—*contd.*** | | | | | | | | | | | | | | | |
| DISEASES OF GENERATIVE SYSTEM. | | | | | | | | | | | | | | | |
| Ovarian Tumour (not Malignant) | 2 | 3 | 8 | 3 | 4 | 9 | 4 | 1 | 2 | 2 | – | – | – | – | – |
| Other Diseases of Ovary | 3 | 2 | 1 | 1 | – | 4 | – | – | – | – | – | – | – | – | – |
| Uterine Tumour (not Malignant) | 7 | 11 | 14 | 5 | 6 | 1 | 5 | 1 | 2 | – | – | – | – | – | – |
| Other Dis. of Uterus and Vagina | 4 | 2 | 5 | 1 | 1 | 4 | 2 | 2 | – | 1 | 1 | – | – | – | – |
| Disorders of Menstruation | – | – | 1 | – | – | – | – | – | – | – | – | – | – | – | – |
| Other Diseases of Generative and Mammary Organs | 6 | 4 | – | – | – | – | 1 | 1 | – | – | – | – | – | – | – |
| DISEASES OF PREGNANCY AND CHILDBIRTH. | | | | | | | | | | | | | | | |
| Abortion, Miscarriage | 11 | 5 | 1 | – | – | – | – | – | – | – | – | – | – | – | – |
| Puerperal Mania | 1 | – | – | – | – | – | – | – | – | – | – | – | – | – | – |
| Puerperal Convulsions | 10 | 4 | – | – | – | – | – | – | – | – | – | – | – | – | – |
| Placenta Prævia, Flooding | 18 | 14 | 1 | – | – | – | – | – | – | – | – | – | – | – | – |
| Other Accidents of Pregnancy and Childbirth | 33 | 28 | 2 | – | – | – | – | – | – | – | – | – | – | – | – |
| DISEASES OF LOCOMOTOR SYSTEM. | | | | | | | | | | | | | | | |
| Caries, Necrosis | 1 | 6 | 1 | 2 | 4 | 4 | 2 | 2 | – | – | 1 | – | – | – | – |
| Arthritis, Periostitis | 2 | – | – | – | 3 | 1 | – | – | – | 2 | – | 1 | – | – | – |
| Other Dis. of Locomotor System | 1 | – | – | – | – | 1 | 4 | 2 | 1 | – | 1 | – | – | – | – |
| DISEASES OF THE SKIN. | | | | | | | | | | | | | | | |
| Ulcer, Bedsore | – | – | 1 | 2 | 2 | 4 | 3 | 4 | 10 | 4 | 1 | – | – | – | – |
| Eczema | – | – | – | – | – | – | – | – | – | – | – | – | – | – | – |
| Pemphigus | – | – | 1 | – | – | – | – | – | – | – | – | – | – | – | – |
| Other Diseases of the Skin | 1 | 1 | 1 | – | 1 | – | – | 1 | 1 | – | – | – | 1 | – | – |
| **C.—OTHER SPECIFIED DISEASES** | – | – | – | – | – | – | – | – | – | – | – | – | – | – | – |
| **D.—CAUSES ILL-DEFINED OR NOT SPECIFIED.** | | | | | | | | | | | | | | | |
| Atrophy, Debility | 5 | 3 | 9 | 14 | 39 | – | – | – | – | – | – | – | – | – | – |
| Old Age | – | – | – | – | – | 108 | 220 | 359 | 534 | 708 | 497 | 236 | 58 | 13 | – |
| Dropsy, Ascites, Anasarca | 2 | 2 | 5 | 2 | 4 | 3 | 7 | 8 | 3 | 3 | 1 | – | 1 | – | – |
| Tumour | 2 | 2 | 4 | 2 | 8 | 3 | 2 | 2 | 1 | 3 | 1 | – | – | – | – |
| Abscess | – | 3 | – | 2 | 2 | 6 | 3 | 1 | 1 | 3 | – | – | – | – | – |
| Hæmorrhage | 5 | – | – | – | – | 1 | – | – | – | – | – | – | – | – | – |
| Sudden Death (cause unascertained) | 2 | 1 | – | – | 5 | 3 | 3 | 1 | – | 1 | – | – | – | – | – |
| Other ill-defined causes | – | 1 | – | – | – | – | – | – | – | 1 | – | – | – | – | – |
| Causes not specified | 8 | 10 | 10 | 11 | 13 | 13 | 15 | 22 | 21 | 3 | 2 | 1 | – | – | – |
| **E.—VIOLENT DEATHS.** | | | | | | | | | | | | | | | |
| In Mines and Quarries | – | – | – | – | – | – | – | – | – | – | – | – | – | – | – |
| Vehicles and Horses | 2 | 1 | 1 | 1 | 2 | 5 | 2 | 1 | – | – | – | – | – | – | – |
| Ships, Boats, Docks (not Drowning) | – | – | – | – | – | – | – | – | – | – | – | – | – | – | – |
| Building Operations | – | – | – | – | – | – | – | – | – | – | – | – | – | – | – |
| Machinery | – | – | – | – | – | – | – | – | – | – | – | – | – | – | – |
| Weapons and Implements | – | – | – | 1 | – | – | – | – | – | – | – | – | – | – | – |
| Burns and Scalds | 3 | 5 | 7 | 4 | 13 | 12 | 9 | 10 | 7 | 7 | 2 | 3 | – | – | – |
| Poisons, Poisonous Vapours | 4 | 2 | 1 | – | – | 1 | – | 1 | 1 | – | – | – | – | – | – |
| Drowning | 10 | 5 | 6 | 3 | 5 | 5 | 3 | 4 | 2 | – | – | – | – | – | 1 |
| Suffocation { From Overlaying | – | – | – | – | – | – | – | – | – | – | – | – | – | – | – |
| Suffocation { Otherwise | 3 | 4 | 2 | 5 | 4 | 1 | 2 | 3 | 1 | – | – | – | – | – | – |
| Falls | 4 | 3 | 4 | 4 | 7 | 5 | 4 | – | 2 | 3 | 2 | – | – | – | – |
| Weather Agencies | 2 | – | 1 | 2 | – | 2 | – | 1 | 1 | 1 | – | – | – | – | – |
| Otherwise, or not stated | 6 | 4 | 10 | 11 | 8 | 12 | 17 | 22 | 25 | 23 | 18 | 7 | – | 1 | – |
| Homicide | – | – | – | – | – | – | – | 1 | – | – | – | – | – | – | – |
| Suicide | 3 | 4 | 8 | 3 | 9 | 3 | 4 | 2 | 1 | – | – | – | – | – | – |
| Execution | – | – | – | – | – | – | – | – | – | – | – | – | – | – | – |

CAUSES of DEATH in the PRINCIPAL TOWNS of SCOTLAND, at different Periods of Life, in 1902.—MALES.

| CAUSES OF DEATH. | MALES. ALL AGES. | AGE UNDER MONTHS. 3 | 6 | 12 | 2 | 3 | 4 | 5 | 10 | 15 | 20 | 25 | 30 | 35 |
|---|---|---|---|---|---|---|---|---|---|---|---|---|---|---|
| **ALL CAUSES** | 18945 | 2316 | 824 | 1289 | 1430 | 571 | 294 | 219 | 536 | 295 | 506 | 577 | 615 | 646 |
| A.—GENERAL DISEASES | 8825 | 1149 | 331 | 739 | 937 | 376 | 185 | 144 | 331 | 164 | 294 | 351 | 354 | 364 |
| B.—LOCAL DISEASES:— | | | | | | | | | | | | | | |
| I. Diseases of Nervous System | 1383 | 192 | 113 | 185 | 167 | 70 | 35 | 28 | 68 | 25 | 24 | 21 | 26 | 25 |
| II. ,, Organs of Special Sense | 39 | – | – | 5 | 4 | 1 | 1 | – | 2 | 3 | 4 | 4 | 3 | 2 |
| III. ,, Heart | 1493 | 19 | 5 | 7 | 4 | 1 | 3 | – | 10 | 23 | 44 | 26 | 40 | 52 |
| IV. ,, Blood Vessels | 902 | 4 | – | 1 | 1 | 2 | – | – | 2 | – | 2 | 3 | 10 | 15 |
| V. ,, Respiratory System | 2026 | 199 | 142 | 183 | 179 | 62 | 26 | 15 | 18 | 3 | 13 | 13 | 14 | 29 |
| VI. ,, Digestive System | 1155 | 182 | 127 | 106 | 71 | 24 | 12 | 10 | 31 | 26 | 29 | 42 | 39 | 34 |
| VII. ,, Lymphatic and Ductless Glands | 34 | – | 2 | 7 | 1 | – | – | 1 | 1 | 1 | 1 | 2 | 3 | 1 |
| VIII. ,, Urinary System | 602 | 8 | 4 | 5 | 3 | 4 | 3 | – | 10 | 6 | 6 | 18 | 21 | 27 |
| IX. ,, Generative System | 5 | 1 | – | – | – | – | – | – | – | – | – | – | – | 1 |
| X. ,, Pregnancy and Childbirth | – | – | – | – | – | – | – | – | – | – | – | – | – | – |
| XI. ,, Locomotor System | 88 | 1 | 1 | 3 | 5 | 2 | 3 | 1 | 14 | 12 | 12 | 6 | 4 | 2 |
| XII. ,, The Skin | 26 | 8 | 2 | 2 | 2 | – | – | 1 | – | – | – | – | – | 1 |
| C.—OTHER SPECIFIED DISEASES | – | – | – | – | – | – | – | – | – | – | – | – | – | – |
| D.—CAUSES ILL-DEFINED OR NOT SPECIFIED | 1275 | 490 | 76 | 39 | 37 | 7 | 3 | 5 | 6 | 8 | 3 | 4 | 2 | 10 |
| E.—VIOLENT DEATHS. | 1092 | 63 | 21 | 7 | 19 | 22 | 23 | 14 | 43 | 24 | 74 | 87 | 99 | 83 |
| A.—GENERAL DISEASES. | | | | | | | | | | | | | | |
| Small-pox—Vaccinated | 22 | – | – | – | – | – | – | – | – | – | – | 1 | 2 | 3 |
| Small-pox—Not Vaccinated | 6 | 1 | 1 | 1 | – | – | – | – | – | – | – | – | – | – |
| Small-pox—Doubtful | 2 | – | – | – | – | – | – | – | – | – | – | – | 1 | 1 |
| Cow-pox, Effects of Vaccination | – | – | – | – | – | – | – | – | – | – | – | – | – | – |
| Chicken-pox | 5 | – | – | 1 | 2 | 1 | – | – | – | 1 | – | – | – | – |
| Measles | 339 | 5 | 8 | 99 | 184 | 45 | 17 | 13 | 14 | – | – | 1 | 2 | 1 |
| German Measles | – | – | – | – | – | – | – | – | – | – | – | – | – | – |
| Scarlet Fever | 140 | 2 | – | 6 | 23 | 16 | 20 | 20 | 42 | 7 | 1 | 1 | – | 1 |
| Typhus | 4 | – | – | – | – | – | – | – | – | – | – | – | 1 | 1 |
| Plague | – | – | – | – | – | – | – | – | – | – | – | – | – | – |
| Relapsing Fever | – | – | – | – | – | – | – | – | – | – | – | – | – | – |
| Influenza | 109 | 2 | 1 | 2 | 2 | 2 | 1 | 1 | 5 | 2 | 5 | 5 | 7 | 7 |
| Hooping-cough | 456 | 41 | 38 | 109 | 145 | 55 | 22 | 20 | 16 | – | – | – | – | – |
| Mumps | – | – | – | – | – | – | – | – | – | – | – | – | – | – |
| Diphtheria | 136 | 2 | – | 25 | 36 | 16 | 14 | 11 | 19 | 5 | 2 | 1 | – | 2 |
| Cerebro-spinal Fever | – | – | – | – | – | – | – | – | – | – | – | – | – | – |
| Pyrexia (origin uncertain) | 2 | 1 | 1 | – | – | – | – | – | – | – | – | – | – | – |
| Enteric Fever | 139 | – | – | – | 1 | 1 | 3 | 2 | 19 | 10 | 13 | 28 | 25 | 15 |

CAUSES of DEATH in the PRINCIPAL TOWNS of SCOTLAND, at different Periods of Life, in 1902.—FEMALES.

| CAUSES OF DEATH. | FEMALES. | | | | | | | | | | | | | |
|---|---|---|---|---|---|---|---|---|---|---|---|---|---|---|
| | ALL AGES. | AGE UNDER | | | | | | | | | | | | |
| | | MONTHS. | | | 2 | 3 | 4 | 5 | 10 | 15 | 20 | 25 | 30 | 35 |
| | | 3 | 6 | 12 | | | | | | | | | | |
| **ALL CAUSES** | 18046 | 1724 | 609 | 1003 | 1185 | 523 | 312 | 228 | 566 | 354 | 487 | 592 | 648 | 657 |
| A.—GENERAL DISEASES | 8280 | 945 | 264 | 586 | 807 | 357 | 217 | 144 | 358 | 226 | 331 | 372 | 418 | 368 |
| B.—LOCAL DISEASES:— | | | | | | | | | | | | | | |
| I. DISEASES OF NERVOUS SYSTEM | 1150 | 107 | 94 | 115 | 127 | 66 | 34 | 23 | 55 | 33 | 19 | 31 | 23 | 26 |
| II. „ ORGANS OF SPECIAL SENSE | 42 | 2 | 5 | 6 | 4 | – | – | 2 | 9 | 3 | 3 | 1 | – | – |
| III. „ HEART | 1622 | 30 | 2 | 3 | 5 | 5 | 2 | 2 | 27 | 26 | 47 | 34 | 46 | 67 |
| IV. „ BLOOD VESSELS | 1043 | 3 | 1 | 1 | 1 | 1 | – | 3 | 2 | 2 | 3 | 7 | 13 | 12 |
| V. „ RESPIRATORY SYSTEM | 1967 | 124 | 79 | 136 | 149 | 49 | 34 | 13 | 14 | 7 | 10 | 14 | 24 | 32 |
| VI. „ DIGESTIVE SYSTEM | 1131 | 105 | 74 | 91 | 49 | 14 | 8 | 15 | 36 | 23 | 35 | 36 | 42 | 39 |
| VII. „ LYMPHATIC AND DUCTLESS GLANDS | 46 | – | – | 1 | 1 | – | – | – | – | – | 4 | 6 | 1 | 4 |
| VIII. „ URINARY SYSTEM | 425 | 3 | – | 2 | 1 | 4 | 2 | 5 | 7 | 9 | 10 | 25 | 23 | 31 |
| IX. „ GENERATIVE SYSTEM | 113 | – | – | – | 2 | – | – | – | – | – | – | 8 | 10 | 11 |
| X. „ PREGNANCY AND CHILDBIRTH | 164 | – | – | – | – | – | – | – | – | – | 4 | 34 | 31 | 45 |
| XI. „ LOCOMOTOR SYSTEM | 54 | 1 | – | 2 | 2 | – | – | 1 | 8 | 10 | 5 | 6 | 1 | 1 |
| XII. „ THE SKIN | 43 | 13 | 4 | 3 | – | 1 | – | – | – | – | – | – | – | – |
| C.—OTHER SPECIFIED DISEASES | – | – | – | – | – | – | – | – | – | – | – | – | – | – |
| D.—CAUSES ILL-DEFINED OR NOT SPECIFIED | 1521 | 339 | 71 | 50 | 25 | 13 | 3 | 6 | 12 | 3 | 5 | 3 | 2 | 5 |
| E.—VIOLENT DEATHS | 445 | 52 | 15 | 7 | 12 | 13 | 12 | 14 | 38 | 12 | 11 | 15 | 14 | 16 |
| A.—GENERAL DISEASES. | | | | | | | | | | | | | | |
| Small-pox { Vaccinated | 7 | – | – | – | – | – | – | – | – | – | – | 1 | – | 1 |
| Small-pox { Not Vaccinated | 8 | 2 | – | – | 1 | – | 1 | – | 2 | 1 | – | – | – | 1 |
| Small-pox { Doubtful | – | – | – | – | – | – | – | – | – | – | – | – | – | – |
| Cow-pox, Effects of Vaccination | – | – | – | – | – | – | – | – | – | – | – | – | – | – |
| Chicken-pox | 9 | 1 | 1 | – | 3 | 3 | 1 | – | – | – | – | – | – | – |
| Measles | 363 | 5 | 5 | 77 | 149 | 62 | 30 | 9 | 20 | 1 | – | – | 2 | 2 |
| German Measles | – | – | – | – | – | – | – | – | – | – | – | – | – | – |
| Scarlet Fever | 139 | 1 | – | 6 | 15 | 22 | 21 | 11 | 43 | 7 | 2 | 4 | 5 | – |
| Typhus | 7 | – | – | – | 1 | 1 | – | – | 1 | – | – | – | – | 3 |
| Plague | – | – | – | – | – | – | – | – | – | – | – | – | – | – |
| Relapsing Fever | – | – | – | – | – | – | – | – | – | – | – | – | – | – |
| Influenza | 212 | 3 | 2 | 4 | 1 | 1 | 1 | – | 1 | 1 | 3 | 4 | 7 | 9 |
| Hooping-cough | 524 | 41 | 42 | 118 | 150 | 72 | 38 | 29 | 33 | 1 | – | – | – | – |
| Mumps | 3 | 1 | – | 1 | – | – | 1 | – | – | – | – | – | – | – |
| Diphtheria | 134 | 1 | 1 | 14 | 26 | 19 | 15 | 17 | 30 | 3 | 3 | 2 | 2 | – |
| Cerebro-spinal Fever | 2 | – | – | – | – | 1 | – | – | – | – | – | – | – | 1 |
| Pyrexia (origin uncertain) | 4 | – | – | – | 1 | – | – | – | 1 | – | – | – | – | – |
| Enteric Fever | 87 | – | – | – | – | 1 | – | – | 9 | 10 | 17 | 11 | 9 | 11 |

CAUSES of DEATH in the PRINCIPAL TOWNS of SCOTLAND, at different Periods of Life, in 1902.—MALES. (*Continued.*)

| CAUSES OF DEATH. | MALES. AGE UNDER | | | | | | | | | | | | | | |
|---|---|---|---|---|---|---|---|---|---|---|---|---|---|---|---|
| | 40 | 45 | 50 | 55 | 60 | 65 | 70 | 75 | 80 | 85 | 90 | 95 | 100 | 105 | ? |
| **ALL CAUSES** | 722 | 868 | 941 | 1095 | 1121 | 1265 | 987 | 794 | 588 | 298 | 114 | 31 | 3 | – | – |
| A.—GENERAL DISEASES | 375 | 460 | 435 | 450 | 401 | 400 | 271 | 161 | 102 | 37 | 13 | 1 | – | – | – |
| B.—LOCAL DISEASES:— | | | | | | | | | | | | | | | |
| I. Diseases of Nervous System | 33 | 42 | 40 | 56 | 46 | 52 | 47 | 48 | 28 | 10 | 2 | – | – | – | – |
| II. „ Organs of Special Sense | 1 | 2 | 3 | 2 | – | – | 1 | – | 1 | – | – | – | – | – | – |
| III. „ Heart | 71 | 80 | 115 | 165 | 172 | 204 | 167 | 142 | 91 | 39 | 9 | 4 | – | – | – |
| IV. „ Blood Vessels | 20 | 35 | 58 | 81 | 95 | 162 | 146 | 115 | 92 | 44 | 12 | 1 | 1 | – | – |
| V. „ Respiratory System | 42 | 64 | 83 | 137 | 165 | 207 | 156 | 135 | 84 | 38 | 13 | 6 | – | – | – |
| VI. „ Digestive System | 38 | 41 | 61 | 51 | 59 | 56 | 41 | 34 | 31 | 6 | 2 | 2 | – | – | – |
| VII. „ Lymphatic and Ductless Glands | – | 2 | 1 | 4 | 2 | 1 | – | 4 | – | – | – | – | – | – | – |
| VIII. „ Urinary System | 45 | 32 | 48 | 62 | 74 | 71 | 64 | 45 | 29 | 12 | 4 | 1 | – | – | – |
| IX. „ Generative System | 1 | – | – | 1 | – | – | 1 | – | – | – | – | – | – | – | |
| X. „ Pregnancy and Childbirth | – | – | – | – | – | – | – | – | – | – | – | – | – | – | – |
| XI. „ Locomotor System | 4 | 4 | 2 | 1 | 2 | 5 | 2 | 2 | – | – | – | – | – | – | – |
| XII. „ The Skin | – | 1 | 2 | 1 | – | – | 3 | 1 | 1 | 1 | – | – | – | – | – |
| C.—OTHER SPECIFIED DISEASES | – | – | – | – | – | – | – | – | .. | – | – | – | – | – | – |
| D.—CAUSES ILL-DEFINED OR NOT SPECIFIED | 7 | 17 | 12 | 23 | 33 | 47 | 55 | 96 | 116 | 105 | 56 | 16 | 2 | – | – |
| E.—VIOLENT DEATHS. | 85 | 88 | 81 | 61 | 72 | 60 | 33 | 11 | 13 | 6 | 3 | – | – | – | – |
| A.—GENERAL DISEASES. | | | | | | | | | | | | | | | |
| Small-pox { Vaccinated | 5 | 4 | 3 | 3 | – | – | – | 1 | – | – | – | – | – | – | – |
| Small-pox { Not Vaccinated | – | 1 | 1 | – | – | – | – | 1 | – | – | – | – | – | – | – |
| Small-pox { Doubtful | – | – | – | – | – | – | – | – | – | – | – | – | – | – | – |
| Cow-pox, Effects of Vaccination | – | – | – | – | – | – | – | – | – | – | – | – | – | – | – |
| Chicken-pox | – | – | – | – | – | – | – | – | – | – | – | – | – | – | – |
| Measles | – | – | – | – | – | – | – | – | – | – | – | – | – | – | – |
| German Measles | – | – | – | – | – | – | – | – | – | – | – | – | – | – | – |
| Scarlet Fever | 1 | – | – | – | – | – | – | – | – | – | – | – | – | – | – |
| Typhus | 1 | – | – | – | 1 | – | – | – | – | – | – | – | – | – | – |
| Plague | – | – | – | – | – | – | – | – | – | – | – | – | – | – | – |
| Relapsing Fever | – | – | – | – | – | – | – | – | – | – | – | – | – | – | – |
| Influenza | 14 | 9 | 20 | 18 | 23 | 23 | 14 | 19 | 6 | 6 | 4 | 1 | – | – | – |
| Hooping-cough | – | – | – | – | – | – | – | – | – | – | – | – | – | – | |
| Mumps | – | – | – | – | – | – | – | – | – | – | – | – | – | – | |
| Diphtheria | 1 | 1 | – | – | – | 1 | – | – | – | – | – | – | – | – | |
| Cerebro-spinal Fever | – | – | – | – | – | – | – | – | – | – | – | – | – | – | |
| Pyrexia (origin uncertain) | – | – | – | – | – | – | – | – | – | – | – | – | – | – | |
| Enteric Fever | 11 | 7 | 5 | 4 | 1 | 2 | 1 | – | – | – | – | – | – | – | |

CAUSES of DEATH in the PRINCIPAL TOWNS of SCOTLAND, at different Periods of Life, in 1902.—FEMALES. (*Continued.*)

| CAUSES OF DEATH. | FEMALES. AGE UNDER | | | | | | | | | | | | | | |
|---|---|---|---|---|---|---|---|---|---|---|---|---|---|---|---|
| | 40 | 45 | 50 | 55 | 60 | 65 | 70 | 75 | 80 | 85 | 90 | 95 | 100 | 105 | ? |
| **ALL CAUSES** | 674 | 726 | 790 | 886 | 1009 | 1165 | 1117 | 1059 | 808 | 562 | 267 | 75 | 15 | 5 | – |
| A.—GENERAL DISEASES | 354 | 361 | 389 | 320 | 346 | 350 | 286 | 217 | 153 | 76 | 31 | 3 | 1 | – | – |
| B.—LOCAL DISEASES:— | | | | | | | | | | | | | | | |
| I. DISEASES OF NERVOUS SYSTEM | 20 | 45 | 38 | 40 | 34 | 56 | 51 | 52 | 28 | 24 | 9 | – | – | – | – |
| II. ,, ORGANS OF SPECIAL SENSE | – | 1 | 2 | 1 | 1 | – | 1 | 1 | – | – | – | – | – | – | – |
| III. ,, HEART | 78 | 92 | 86 | 144 | 156 | 184 | 195 | 163 | 136 | 61 | 24 | 6 | 1 | – | – |
| IV. ,, BLOOD VESSELS | 22 | 36 | 56 | 84 | 122 | 136 | 145 | 163 | 116 | 72 | 38 | 4 | – | – | – |
| V. ,, RESPIRATORY SYSTEM | 38 | 54 | 68 | 135 | 162 | 195 | 174 | 188 | 127 | 80 | 39 | 13 | 8 | 1 | – |
| VI. ,, DIGESTIVE SYSTEM | 45 | 39 | 58 | 65 | 74 | 91 | 73 | 57 | 32 | 20 | 9 | 1 | – | – | – |
| VII. ,, LYMPHATIC AND DUCTLESS GLANDS | 3 | 4 | 4 | 3 | 5 | 4 | 3 | 1 | – | 2 | – | – | – | – | – |
| VIII. ,, URINARY SYSTEM | 30 | 34 | 30 | 48 | 35 | 41 | 41 | 18 | 15 | 9 | 2 | – | – | – | – |
| IX. ,, GENERATIVE SYSTEM | 17 | 17 | 16 | 7 | 5 | 9 | 3 | 3 | 2 | 3 | – | – | – | – | – |
| X. ,, PREGNANCY AND CHILDBIRTH | 32 | 15 | 3 | – | – | – | – | – | – | – | – | – | – | – | – |
| XI. ,, LOCOMOTOR SYSTEM | 1 | 2 | – | – | 4 | 4 | 3 | – | – | 1 | 1 | 1 | – | – | – |
| XII. ,, THE SKIN | – | 1 | 2 | – | 2 | 4 | 2 | 3 | 6 | 2 | – | – | – | – | – |
| C.—OTHER SPECIFIED DISEASES | – | – | – | – | – | – | – | – | – | – | – | – | – | – | – |
| D.—CAUSES ILL-DEFINED OR NOT SPECIFIED | 14 | 7 | 15 | 18 | 32 | 66 | 120 | 173 | 173 | 205 | 109 | 44 | 5 | 3 | – |
| E.—VIOLENT DEATHS | 20 | 18 | 23 | 21 | 31 | 25 | 20 | 20 | 20 | 7 | 5 | 3 | – | 1 | – |
| **A.—GENERAL DISEASES.** | | | | | | | | | | | | | | | |
| Small-pox (Vaccinated) | 2 | 1 | 1 | – | – | – | – | – | 1 | – | – | – | – | – | – |
| Small-pox (Not Vaccinated) | – | – | – | – | – | – | – | – | – | – | – | – | – | – | – |
| Small-pox (Doubtful) | – | – | – | – | – | – | – | – | – | – | – | – | – | – | – |
| Cow-pox, Effects of Vaccination | – | – | – | – | – | – | – | – | – | – | – | – | – | – | – |
| Chicken-pox | – | – | – | – | – | – | – | – | – | – | – | – | – | – | – |
| Measles | 1 | – | – | – | – | – | – | – | – | – | – | – | – | – | – |
| German Measles | – | – | – | – | – | – | – | – | – | – | – | – | – | – | – |
| Scarlet Fever | 2 | – | – | – | – | – | – | – | – | – | – | – | – | – | – |
| Typhus | – | – | – | 1 | – | – | – | – | – | – | – | – | – | – | – |
| Plague | – | – | – | – | – | – | – | – | – | – | – | – | – | – | – |
| Relapsing Fever | – | – | – | – | – | – | – | – | – | – | – | – | – | – | – |
| Influenza | 9 | 17 | 6 | 10 | 20 | 22 | 23 | 25 | 22 | 13 | 7 | – | 1 | – | – |
| Hooping-cough | – | – | – | – | – | – | – | – | – | – | – | – | – | – | – |
| Mumps | – | – | – | – | – | – | – | – | – | – | – | – | – | – | – |
| Diphtheria | – | – | – | 1 | – | – | – | – | – | – | – | – | – | – | – |
| Cerebro-spinal Fever | – | – | – | – | – | – | – | – | – | – | – | – | – | – | – |
| Pyrexia (origin uncertain) | – | – | 1 | – | – | – | – | 1 | – | – | – | – | – | – | – |
| Enteric Fever | 8 | 2 | 6 | 2 | 1 | – | – | – | – | – | – | – | – | – | – |

CAUSES of DEATH in the PRINCIPAL TOWNS of SCOTLAND, at different Periods of Life, in 1902.—MALES. (*Continued.*)

| CAUSES OF DEATH. | MALES. ALL AGES. | AGE UNDER MONTHS. 3 | 6 | 12 | 2 | 3 | 4 | 5 | 10 | 15 | 20 | 25 | 30 | 35 |
|---|---|---|---|---|---|---|---|---|---|---|---|---|---|---|
| **A.—GENERAL DISEASES—*contd.*** | | | | | | | | | | | | | | |
| Asiatic Cholera | – | – | – | – | – | – | – | – | – | – | – | – | – | – |
| Epidemic Diarrhœa, Infective Enteritis | 17 | 5 | 2 | 6 | 4 | – | – | – | – | – | – | – | – | – |
| Diarrhœa (not otherwise defined) | 284 | 67 | 63 | 57 | 35 | 4 | 6 | 1 | 1 | – | – | – | – | 1 |
| Dysentery | 2 | – | – | – | – | – | – | – | – | – | – | – | – | – |
| Malaria | 5 | – | – | – | – | – | – | – | – | – | – | 1 | – | 1 |
| Rabies, Hydrophobia | – | – | – | – | – | – | – | – | – | – | – | – | – | – |
| Glanders | – | – | – | – | – | – | – | – | – | – | – | – | – | – |
| Anthrax (Splenic Fever) | – | – | – | – | – | – | – | – | – | – | – | – | – | – |
| Tetanus | 7 | 1 | – | – | – | 1 | – | – | – | 1 | – | – | – | 1 |
| Syphilis | 62 | 33 | 14 | 6 | – | – | – | – | 1 | 1 | 1 | – | – | 1 |
| Gonorrhœa | – | – | – | – | – | – | – | – | – | – | – | – | – | – |
| Puerperal Septicæmia, Sapræmia | – | – | – | – | – | – | – | – | – | – | – | – | – | – |
| Puerperal Pyæmia | – | – | – | – | – | – | – | – | – | – | – | – | – | – |
| Phlegmasia Alba Dolens | – | – | – | – | – | – | – | – | – | – | – | – | – | – |
| Puerperal Fever (not otherwise defined) | – | – | – | – | – | – | – | – | – | – | – | – | – | – |
| Erysipelas | 63 | 15 | 1 | 1 | – | – | – | – | – | – | 1 | 1 | 3 | 2 |
| Septicæmia (not Puerperal) | 31 | 2 | – | 1 | 3 | – | – | – | – | – | 3 | 1 | 2 | – |
| Pyæmia (not Puerperal) | 8 | 2 | – | – | – | – | 1 | – | – | – | 1 | 1 | – | 1 |
| Phlegmon, Carbuncle (not Anthrax) | 36 | 3 | – | – | – | 1 | – | – | 2 | 1 | – | 1 | – | 4 |
| Phagedæna | 19 | 3 | – | – | 2 | – | – | – | – | – | – | 1 | – | 3 |
| Infective Endocarditis | 5 | – | – | – | – | – | – | – | – | – | 1 | – | 2 | – |
| Pneumonia — Lobar | 312 | 4 | 2 | 5 | 6 | 4 | 1 | – | 2 | 5 | 12 | 12 | 19 | 28 |
| Pneumonia — Broncho | 707 | 82 | 74 | 173 | 160 | 65 | 18 | 14 | 16 | 2 | 1 | 1 | 3 | 6 |
| Pneumonia — Epidemic | 7 | – | – | – | – | – | – | – | 2 | 1 | – | – | – | – |
| Pneumonia — Not defined | 1331 | 33 | 40 | 85 | 96 | 35 | 14 | 10 | 31 | 14 | 27 | 40 | 41 | 59 |
| Other Infective Conditions | 25 | – | – | – | 4 | 1 | 1 | 2 | 2 | 1 | – | 3 | 4 | – |
| Pulmonary Tuberculosis (Tuberculous Phthisis) | 228 | 1 | 1 | 8 | 10 | 4 | 1 | 4 | 13 | 14 | 28 | 18 | 22 | 24 |
| Phthisis (not otherwise defined) | 1384 | 1 | 3 | 3 | 17 | 11 | 4 | 4 | 25 | 33 | 125 | 139 | 164 | 149 |
| Tuberculous Meningitis | 373 | 11 | 28 | 55 | 88 | 58 | 25 | 13 | 55 | 16 | 6 | 8 | 5 | 1 |
| Tuberculous Peritonitis | 154 | 2 | 5 | 15 | 25 | 12 | 12 | 11 | 23 | 10 | 9 | 4 | 6 | 6 |
| Tabes Mesentorica | 99 | 4 | 8 | 15 | 24 | 15 | 13 | 5 | 9 | 4 | 1 | – | – | 1 |
| Lupus | – | – | – | – | – | – | – | – | – | – | – | – | – | – |
| Tubercle of other Organs | 86 | 2 | 2 | 3 | 1 | 2 | 5 | 4 | 12 | 10 | 15 | 9 | 3 | 3 |
| General Tuberculosis | 147 | 4 | 7 | 16 | 21 | 6 | 3 | 7 | 18 | 12 | 16 | 6 | 9 | 5 |
| Scrofula | 4 | – | – | – | – | – | 1 | – | – | 2 | 1 | – | – | – |
| Parasitic Diseases | 3 | 2 | – | – | – | 1 | – | – | – | – | – | – | – | – |
| Starvation | 4 | 3 | – | 1 | – | – | – | – | – | – | – | – | – | – |
| Scurvy | – | – | – | – | – | – | – | – | – | – | – | – | – | – |
| Alcoholism, Delirium Tremens | 105 | – | – | – | – | – | – | – | – | – | 2 | – | 9 | 9 |
| Opium, Morphia Habit | – | – | – | – | – | – | – | – | – | – | – | – | – | – |
| Ptomaine Poisoning | 3 | – | – | 1 | – | – | – | – | – | – | – | 1 | – | – |
| Industrial Poisoning— | | | | | | | | | | | | | | |
| By Lead | 2 | – | – | – | – | – | – | – | – | – | – | 1 | – | – |
| „ Phosphorus | – | – | – | – | – | – | – | – | – | – | – | – | – | – |
| „ Arsenic and other Metals | – | – | – | | – | – | – | – | – | – | – | – | – | – |

CAUSES of DEATH in the PRINCIPAL TOWNS of SCOTLAND, at different Periods of Life, in 1902.—FEMALES. (*Continued.*)

| CAUSES OF DEATH. | FEMALES. | | | | | | | | | | | | | |
|---|---|---|---|---|---|---|---|---|---|---|---|---|---|---|
| | ALL AGES. | AGE UNDER | | | | | | | | | | | | |
| | | MONTHS. | | | 2 | 3 | 4 | 5 | 10 | 15 | 20 | 25 | 30 | 35 |
| | | 3 | 6 | 12 | | | | | | | | | | |
| **A.—GENERAL DISEASES—*contd.*** | | | | | | | | | | | | | | |
| Asiatic Cholera | – | – | – | – | – | – | – | – | – | – | – | – | – | – |
| Epidemic Diarrhœa, Infective Enteritis | 13 | 2 | 2 | 5 | 2 | – | – | – | 1 | – | – | – | – | – |
| Diarrhœa (not otherwise defined) | 256 | 48 | 42 | 52 | 36 | 5 | 5 | 2 | 4 | 1 | – | – | 1 | 3 |
| Dysentery | 3 | – | – | – | 1 | – | – | – | – | – | – | – | – | 1 |
| Malaria | 1 | – | – | – | – | – | – | – | – | – | – | – | – | – |
| Rabies, Hydrophobia | 1 | – | – | – | – | – | – | – | – | 1 | – | – | – | – |
| Glanders | – | – | – | – | – | – | – | – | – | – | – | – | – | – |
| Anthrax (Splenic Fever) | 1 | – | – | – | – | – | – | – | – | – | – | – | – | – |
| Tetanus | 3 | 2 | – | – | – | – | – | – | – | – | – | – | – | – |
| Syphilis | 62 | 27 | 15 | 5 | – | – | – | – | 1 | – | 1 | 1 | 1 | – |
| Gonorrhœa | – | – | – | – | – | – | – | – | – | – | – | – | – | – |
| Puerperal Septicæmia, Sapræmia | 50 | – | – | – | – | – | – | – | – | – | – | 15 | 16 | 6 |
| Puerperal Pyæmia | – | – | – | – | – | – | – | – | – | – | – | – | – | – |
| Phlegmasia Alba Dolens | 3 | – | – | – | – | – | – | – | – | – | – | – | 2 | – |
| Puerperal Fever (not otherwise defined) | 81 | – | – | – | – | – | – | – | – | – | 2 | 16 | 26 | 20 |
| Erysipelas | 71 | 10 | 2 | 1 | – | – | – | 1 | 1 | – | 3 | 3 | 1 | 2 |
| Septicæmia (not Puerperal) | 26 | 3 | 1 | – | 2 | 1 | – | – | 3 | – | – | 5 | 4 | – |
| Pyæmia (not Puerperal) | 10 | 1 | – | 1 | – | 1 | – | 1 | – | – | – | – | 1 | 1 |
| Phlegmon, Carbuncle (not Anthrax) | 24 | 3 | 1 | 3 | – | 1 | 1 | – | – | 1 | 1 | – | 2 | 1 |
| Phagedæna | 10 | 2 | – | – | 1 | – | – | – | 2 | – | 1 | – | – | – |
| Infective Endocarditis | 2 | – | – | – | – | – | – | – | – | – | – | 1 | – | 1 |
| Pneumonia — Lobar | 162 | 1 | 2 | 3 | 7 | 6 | 2 | 1 | 3 | 3 | 5 | 9 | 12 | 7 |
| Pneumonia — Broncho | 626 | 56 | 52 | 127 | 163 | 53 | 23 | 13 | 17 | 4 | 2 | 7 | 2 | 3 |
| Pneumonia — Epidemic | 3 | – | – | – | – | – | – | – | – | 1 | – | 1 | 1 | – |
| Pneumonia — Not defined | 826 | 33 | 25 | 72 | 74 | 25 | 12 | 8 | 32 | 12 | 27 | 17 | 31 | 28 |
| Other Infective Conditions | 14 | – | – | 1 | 1 | 2 | – | – | 1 | – | 1 | – | 2 | 2 |
| Pulmonary Tuberculosis (Tuberculous Phthisis) | 218 | – | 1 | 3 | 7 | 5 | 4 | 7 | 15 | 17 | 30 | 19 | 32 | 19 |
| Phthisis (not otherwise defined) | 1367 | – | 1 | 4 | 14 | 5 | 12 | 6 | 31 | 72 | 156 | 198 | 193 | 169 |
| Tuberculous Meningitis | 274 | 3 | 17 | 37 | 54 | 27 | 27 | 17 | 48 | 22 | 11 | 5 | 2 | 2 |
| Tuberculous Peritonitis | 140 | 1 | 6 | 6 | 21 | 15 | 3 | 6 | 10 | 19 | 17 | 10 | 5 | 5 |
| Tabes Mesenterica | 83 | 6 | 13 | 6 | 18 | 11 | 5 | 3 | 9 | 6 | 4 | 1 | – | – |
| Lupus | 2 | – | – | – | – | – | – | – | – | – | – | 1 | – | – |
| Tubercle of other Organs | 72 | – | 1 | 2 | 1 | 1 | – | 3 | 7 | 9 | 7 | 7 | 10 | 7 |
| General Tuberculosis | 151 | 3 | 10 | 14 | 18 | 7 | 9 | 3 | 18 | 18 | 13 | 9 | 8 | 5 |
| Scrofula | 1 | – | – | – | – | – | 1 | – | – | – | – | – | – | – |
| Parasitic Diseases | 2 | 1 | – | – | 1 | – | – | – | – | – | – | – | – | – |
| Starvation | 2 | 2 | – | – | – | – | – | – | – | – | – | – | – | – |
| Scurvy | – | – | – | – | – | – | – | – | – | – | – | – | – | – |
| Alcoholism, Delirium Tremens | 69 | – | – | – | – | – | – | – | – | – | – | 3 | 5 | 7 |
| Opium, Morphia Habit | – | – | – | – | – | – | – | – | – | – | – | – | – | – |
| Ptomaine Poisoning | 1 | – | – | – | 1 | – | – | – | – | – | – | – | – | – |
| Industrial Poisoning— | | | | | | | | | | | | | | |
| By Lead | – | – | – | – | – | – | – | – | – | – | – | – | – | – |
| „ Phosphorus | – | – | – | – | – | – | – | – | – | – | – | – | – | – |
| „ Arsenic and other Metals | – | – | – | – | – | – | – | – | – | – | – | – | – | – |

CAUSES of DEATH in the PRINCIPAL TOWNS of SCOTLAND, at different Periods of Life, in 1902.—MALES. (*Continued.*)

| CAUSES OF DEATH. | MALES. AGE UNDER | | | | | | | | | | | | | | |
|---|---|---|---|---|---|---|---|---|---|---|---|---|---|---|---|
| | 40 | 45 | 50 | 55 | 60 | 65 | 70 | 75 | 80 | 85 | 90 | 95 | 100 | 105 | ? |
| **A.—GENERAL DISEASES—*contd.*** | | | | | | | | | | | | | | | |
| Asiatic Cholera | – | – | – | – | – | – | – | – | – | – | – | – | – | – | – |
| Epidemic Diarrhœa, Infective Enteritis | – | – | – | – | – | – | – | – | – | – | – | – | – | – | – |
| Diarrhœa (not otherwise defined) | 1 | 2 | 3 | 3 | 7 | 10 | 6 | 6 | 8 | 2 | 1 | – | – | – | – |
| Dysentery | 1 | – | – | 1 | – | – | – | – | – | – | – | – | – | – | – |
| Malaria | 1 | – | – | 1 | – | – | – | – | – | 1 | – | – | – | – | – |
| Rabies, Hydrophobia | – | – | – | – | – | – | – | – | – | – | – | – | – | – | – |
| Glanders | – | – | – | – | – | – | – | – | – | – | – | – | – | – | – |
| Anthrax (Splenic Fever) | – | – | – | – | – | – | – | – | – | – | – | – | – | – | – |
| Tetanus | – | 1 | – | 1 | – | 1 | – | – | – | – | – | – | – | – | – |
| Syphilis | – | – | 3 | – | – | 1 | 1 | – | – | – | – | – | – | – | – |
| Gonorrhœa | – | – | – | – | – | – | – | – | – | – | – | – | – | – | – |
| Puerperal Septicæmia, Sapræmia | – | – | – | – | – | – | – | – | – | – | – | – | – | – | – |
| Puerperal Pyæmia | – | – | – | – | – | – | – | – | – | – | – | – | – | – | – |
| Phlegmasia Alba Dolens | – | – | – | – | – | – | – | – | – | – | – | – | – | – | – |
| Puerperal Fever (not otherwise defined) | – | – | – | – | – | – | – | – | – | – | – | – | – | – | – |
| Erysipelas | 2 | 10 | 4 | 6 | 4 | 10 | 4 | 2 | 2 | – | – | – | – | – | – |
| Septicæmia (not Puerperal) | 4 | 1 | 1 | 5 | 1 | 3 | 3 | – | – | – | 1 | – | – | – | – |
| Pyæmia (not Puerperal) | – | – | 1 | – | – | – | 1 | – | – | – | – | – | – | – | – |
| Phlegmon, Carbuncle (not Anthrax) | – | 3 | 1 | 7 | 3 | 4 | 4 | 1 | 1 | – | – | – | – | – | – |
| Phagedæna | – | 1 | – | 3 | 4 | 1 | 1 | – | – | – | – | – | – | – | – |
| Infective Endocarditis | 1 | – | – | – | 1 | – | – | – | – | – | – | – | – | – | – |
| Pneumonia — Lobar | 25 | 38 | 37 | 24 | 20 | 25 | 17 | 10 | 10 | 6 | – | – | – | – | – |
| Pneumonia — Broncho | 7 | 6 | 8 | 12 | 12 | 18 | 10 | 9 | 8 | 2 | – | – | – | – | – |
| Pneumonia — Epidemic | 2 | 1 | – | – | – | – | – | 1 | – | – | – | – | – | – | – |
| Pneumonia — Not defined | 90 | 114 | 103 | 123 | 108 | 121 | 65 | 48 | 20 | 8 | 6 | – | – | – | – |
| Other Infective Conditions | 1 | 4 | – | – | 1 | 1 | – | – | – | – | – | – | – | – | – |
| Pulmonary Tuberculosis (Tuberculous Phthisis) | 20 | 20 | 14 | 8 | 3 | 7 | 7 | – | – | 1 | – | – | – | – | – |
| Phthisis (not otherwise defined) | 135 | 151 | 136 | 97 | 63 | 41 | 23 | 6 | 4 | – | – | – | – | – | – |
| Tuberculous Meningitis | 1 | – | 3 | – | – | – | – | – | – | – | – | – | – | – | – |
| Tuberculous Peritonitis | 2 | 2 | 2 | 2 | 1 | 4 | 1 | – | – | – | – | – | – | – | – |
| Tabes Mesenterica | – | – | – | – | – | – | – | – | – | – | – | – | – | – | – |
| Lupus | – | – | – | – | – | – | – | – | – | – | – | – | – | – | – |
| Tubercle of other Organs | 3 | 1 | – | 3 | 1 | 1 | 4 | 1 | – | 1 | – | – | – | – | – |
| General Tuberculosis | 4 | 5 | 2 | 3 | 3 | – | – | – | – | – | – | – | – | – | – |
| Scrofula | – | – | – | – | – | – | – | – | – | – | – | – | – | – | – |
| Parasitic Diseases | – | – | – | – | – | – | – | – | – | – | – | – | – | – | – |
| Starvation | – | – | – | – | – | – | – | – | – | – | – | – | – | – | – |
| Scurvy | – | – | – | – | – | – | – | – | – | – | – | – | – | – | – |
| Alcoholism, Delirium Tremens | 14 | 17 | 14 | 18 | 12 | 7 | 1 | 1 | 1 | – | – | – | – | – | – |
| Opium, Morphia Habit | – | – | – | – | – | – | – | – | – | – | – | – | – | – | – |
| Ptomaine Poisoning | – | – | 1 | – | – | – | – | – | – | – | – | – | – | – | – |
| Industrial Poisoning— | | | | | | | | | | | | | | | |
| By Lead | – | – | – | – | 1 | – | – | – | – | – | – | – | – | – | – |
| „ Phosphorus | – | – | – | – | – | – | – | – | – | – | – | – | – | – | – |
| „ Arsenic and other Metals | – | – | | – | – | – | – | – | – | – | – | – | – | – | – |

CAUSES of DEATH in the PRINCIPAL TOWNS of SCOTLAND, at different Periods of Life, in 1902.—FEMALES. (*Continued.*)

| CAUSES OF DEATH. | FEMALES. AGE UNDER | | | | | | | | | | | | | |
|---|---|---|---|---|---|---|---|---|---|---|---|---|---|---|
| | 40 | 45 | 50 | 55 | 60 | 65 | 70 | 75 | 80 | 85 | 90 | 95 | 100 | 105 | ? |
| **A.—GENERAL DISEASES—*contd.*** | | | | | | | | | | | | | | | |
| Asiatic Cholera | – | – | – | – | – | – | – | – | – | – | – | – | – | – | – |
| Epidemic Diarrhœa, Infective Enteritis | – | – | – | – | – | 1 | – | – | – | – | – | – | – | – | – |
| Diarrhœa (not otherwise defined) | 3 | 2 | 7 | 4 | 7 | 8 | 7 | 5 | 7 | 2 | 4 | 1 | – | – | – |
| Dysentery | – | – | – | – | 1 | – | – | – | – | – | – | – | – | – | – |
| Malaria | – | – | 1 | – | – | – | – | – | – | – | – | – | – | – | – |
| Rabies, Hydrophobia | – | – | – | – | – | – | – | – | – | – | – | – | – | – | – |
| Glanders | – | – | – | – | – | – | – | – | – | – | – | – | – | – | – |
| Anthrax (Splenic Fever) | – | – | 1 | – | – | – | – | – | – | – | – | – | – | – | – |
| Tetanus | – | – | – | – | – | 1 | – | – | – | – | – | – | – | – | – |
| Syphilis | 3 | – | 3 | 1 | 1 | 2 | – | – | – | 1 | – | – | – | – | – |
| Gonorrhœa | – | – | – | – | – | – | – | – | – | – | – | – | – | – | – |
| Puerperal Septicæmia, Sapræmia | 9 | 4 | – | – | – | – | – | – | – | – | – | – | – | – | – |
| Puerperal Pyæmia | – | – | – | – | – | – | – | – | – | – | – | – | – | – | – |
| Phlegmasia Alba Dolens | 1 | – | – | – | – | – | – | – | – | – | – | – | – | – | – |
| Puerperal Fever (not otherwise defined) | 10 | 6 | 1 | – | – | – | – | – | – | – | – | – | – | – | – |
| Erysipelas | 3 | 7 | 4 | 2 | 5 | 8 | 3 | 4 | 3 | 1 | 2 | – | – | – | – |
| Septicæmia (not Puerperal) | 4 | – | – | – | 1 | – | 1 | 1 | – | – | – | – | – | – | – |
| Pyæmia (not Puerperal) | 1 | – | – | 1 | – | – | 1 | – | 1 | – | – | – | – | – | – |
| Phlegmon, Carbuncle (not Anthrax) | – | – | 3 | 3 | 1 | 1 | 1 | 1 | – | – | – | – | – | – | – |
| Phagedæna | – | – | 1 | 1 | 2 | – | – | – | – | – | – | – | – | – | – |
| Infective Endocarditis | – | – | – | – | – | – | – | – | – | – | – | – | – | – | – |
| Pneumonia (Lobar) | 12 | 13 | 14 | 5 | 11 | 13 | 8 | 12 | 5 | 5 | 3 | – | – | – | – |
| Pneumonia (Broncho) | 4 | 7 | 6 | 12 | 11 | 13 | 18 | 13 | 13 | 6 | 1 | – | – | – | – |
| Pneumonia (Epidemic) | – | – | – | – | – | – | – | – | – | – | – | – | – | – | – |
| Pneumonia (Not defined) | 40 | 33 | 56 | 43 | 57 | 58 | 48 | 41 | 28 | 20 | 5 | 1 | – | – | – |
| Other Infective Conditions | 1 | – | 1 | – | 1 | – | – | – | 1 | – | – | – | – | – | – |
| Pulmonary Tuberculosis (Tuberculous Phthisis) | 25 | 18 | 7 | 2 | 2 | 5 | – | – | – | – | – | – | – | – | – |
| Phthisis (not otherwise defined) | 136 | 125 | 99 | 65 | 35 | 25 | 12 | 5 | 4 | – | – | – | – | – | – |
| Tuberculous Meningitis | 1 | – | – | – | 1 | – | – | – | – | – | – | – | – | – | – |
| Tuberculous Peritonitis | 5 | 6 | 3 | – | – | – | 2 | – | – | – | – | – | – | – | – |
| Tabes Mesenterica | 1 | – | – | – | – | – | – | – | – | – | – | – | – | – | – |
| Lupus | – | – | – | – | – | – | – | 1 | – | – | – | – | – | – | – |
| Tubercle of other Organs | 4 | 2 | 2 | – | 3 | – | 5 | 1 | – | – | – | – | – | – | – |
| General Tuberculosis | 4 | 4 | 2 | 2 | 2 | 1 | 1 | – | – | – | – | – | – | – | – |
| Scrofula | – | – | – | – | – | – | – | – | – | – | – | – | – | – | – |
| Parasitic Diseases | – | – | – | – | – | – | – | – | – | – | – | – | – | – | – |
| Starvation | – | – | – | – | – | – | – | – | – | – | – | – | – | – | – |
| Scurvy | – | – | – | – | – | – | – | – | – | – | – | – | – | – | – |
| Alcoholism, Delirium Tremens | 7 | 7 | 9 | 7 | 8 | 6 | 4 | 4 | 2 | – | – | – | – | – | – |
| Opium, Morphia Habit | – | – | – | – | – | – | – | – | – | – | – | – | – | – | – |
| Ptomaine Poisoning | – | – | – | – | – | – | – | – | – | – | – | – | – | – | – |
| Industrial Poisoning— | | | | | | | | | | | | | | | |
| By Lead | – | – | – | – | – | – | – | – | – | – | – | – | – | – | – |
| ,, Phosphorus | – | – | – | – | – | – | – | – | – | – | – | – | – | – | – |
| ,, Arsenic and other Metals | – | – | – | – | – | – | – | – | – | – | – | – | – | – | – |

CAUSES of DEATH in the PRINCIPAL TOWNS of SCOTLAND, at different Periods of Life, in 1902.—MALES. (*Continued.*)

| CAUSES OF DEATH. | MALES. AGE UNDER | | | | | | | | | | | | | |
|---|---|---|---|---|---|---|---|---|---|---|---|---|---|---|
| | ALL AGES. | MONTHS. 3 | 6 | 12 | 2 | 3 | 4 | 5 | 10 | 15 | 20 | 25 | 30 | 35 |
| **A.—GENERAL DISEASES—*contd.*** | | | | | | | | | | | | | | |
| Rheumatic Fever, Acute Rheumatism | 67 | – | – | – | 1 | 1 | – | – | 4 | 9 | 12 | 7 | 5 | 2 |
| Rheumatism of Heart | 6 | – | – | – | – | – | – | – | 1 | – | – | – | 1 | – |
| Chronic Rheumatism | 14 | – | – | – | – | – | – | – | – | – | – | – | – | – |
| Rheumatic Arthritis, Rheumatic Gout | 6 | – | – | – | – | – | – | – | – | – | – | – | – | – |
| Gout | – | – | – | – | – | – | – | – | – | – | – | – | – | – |
| Carcinoma | 257 | – | – | – | – | – | – | – | – | – | – | – | 2 | 4 |
| Sarcoma | 42 | – | | 1 | – | – | 1 | – | 3 | 1 | – | 2 | 4 | 3 |
| Cancer, Malignant Disease (not otherwise defined) | 341 | – | – | – | – | 1 | 1 | – | 1 | – | – | 3 | 2 | 8 |
| Rickets | 12 | 1 | 1 | 1 | 3 | 2 | 1 | 1 | 2 | – | – | – | – | – |
| Purpura | 4 | 1 | – | 1 | – | – | – | – | – | – | 1 | – | – | – |
| Hæmophilia, Hæmorrhagic Diathesis | 3 | 1 | – | – | – | – | – | – | – | – | – | 1 | – | 1 |
| Anæmia, Leucocythæmia | 68 | – | 3 | 2 | 2 | – | – | 1 | 1 | – | 5 | 2 | 2 | 6 |
| Diabetes Mellitus | 59 | – | – | – | – | – | – | – | 1 | 2 | 5 | 1 | 8 | 4 |
| Premature Birth | 613 | 609 | 4 | – | – | – | – | – | – | – | – | – | – | – |
| Congenital Defects | 118 | 97 | 9 | 7 | 4 | 1 | – | – | – | – | – | – | – | – |
| Injury at Birth | 30 | 30 | – | – | – | – | – | – | – | – | – | – | – | – |
| Atelectasis | 57 | 57 | – | – | – | – | – | – | – | – | – | – | – | – |
| Want of Breast Milk | 28 | 19 | 4 | 4 | 1 | – | – | – | – | – | – | – | – | – |
| Teething | 82 | – | 11 | 29 | 37 | 5 | – | – | – | – | – | – | – | – |
| **B.—LOCAL DISEASES.** | | | | | | | | | | | | | | |
| DISEASES OF NERVOUS SYSTEM. | | | | | | | | | | | | | | |
| Meningitis, Inflammation of Brain | 467 | 32 | 38 | 88 | 94 | 46 | 23 | 18 | 52 | 19 | 12 | 6 | 4 | 4 |
| Softening of Brain | 71 | – | – | – | – | – | – | – | – | – | 1 | 1 | – | 1 |
| General Paralysis of Insane | 48 | – | – | – | – | – | – | – | – | – | – | 1 | 2 | 6 |
| Insanity (not Puerperal) | 15 | – | – | – | – | – | – | – | – | – | – | – | – | 1 |
| Chorea | 4 | – | – | – | – | – | – | 1 | 2 | – | – | – | – | – |
| Epilepsy | 56 | 2 | – | 1 | – | 1 | 1 | 1 | 3 | 1 | 3 | 4 | 7 | 3 |
| Convulsions | 366 | 142 | 62 | 69 | 55 | 12 | 7 | 7 | 4 | 2 | 1 | 1 | 1 | – |
| Laryngismus Stridulus | 34 | 7 | 7 | 13 | 6 | 1 | – | – | – | – | – | – | – | – |
| Locomotor Ataxy | 10 | – | – | – | – | – | – | – | – | – | – | – | – | 1 |
| Paraplegia, Diseases of Cord | 66 | 1 | – | – | – | 1 | – | – | 1 | – | 3 | 3 | 3 | 2 |
| Neuritis; Peripheral, Poly-neuritis | 8 | – | – | – | – | – | – | – | – | – | – | – | 1 | – |
| Brain Tumour (not Specific) | 28 | – | – | 1 | – | 1 | 1 | – | 2 | 1 | 1 | 2 | 4 | 2 |
| Other Diseases of Nervous System | 210 | 8 | 6 | 13 | 12 | 8 | 3 | 1 | 4 | 2 | 3 | 3 | 4 | 5 |
| DISEASES OF ORGANS OF SPECIAL SENSE. | | | | | | | | | | | | | | |
| Otitis, Mastoid Disease | 37 | – | – | 5 | 4 | 1 | – | – | 2 | 3 | 4 | 4 | 3 | 2 |
| Epistaxis, Diseases of Nose | – | – | – | – | – | – | – | – | – | – | – | – | – | – |
| Ophthalmia, Diseases of Eye | 2 | – | – | – | – | – | 1 | – | – | – | – | – | – | – |
| DISEASES OF HEART. | | | | | | | | | | | | | | |
| Valvular Disease, Endocarditis (not Infective) | 382 | – | – | – | – | – | – | – | 5 | 9 | 20 | 14 | 16 | 19 |
| Pericarditis | 30 | – | – | – | 1 | 1 | – | – | 3 | 1 | 3 | – | – | 2 |
| Hypertrophy of Heart | 12 | – | – | – | – | – | – | – | – | – | – | – | – | 2 |
| Angina Pectoris | 45 | – | – | – | – | – | – | – | – | – | – | – | – | 1 |
| Dilatation of Heart | 44 | – | – | – | – | – | – | – | – | 1 | 1 | – | – | – |
| Fatty Degeneration of Heart | 75 | – | – | – | – | – | – | – | – | – | – | – | 2 | 1 |
| Syncope, Heart Disease (not specified) | 905 | 19 | 5 | 7 | 3 | – | 3 | – | 2 | 12 | 20 | 12 | 22 | 27 |

CAUSES of DEATH in the PRINCIPAL TOWNS of SCOTLAND, at different Periods of Life, in 1902.—FEMALES. (*Continued.*)

| CAUSES OF DEATH. | FEMALES. | | | | | | | | | | | | | |
|---|---|---|---|---|---|---|---|---|---|---|---|---|---|---|
| | ALL AGES. | AGE UNDER | | | | | | | | | | | | |
| | | MONTHS. | | | | | | | | | | | | |
| | | 3 | 6 | 12 | 2 | 3 | 4 | 5 | 10 | 15 | 20 | 25 | 30 | 35 |
| **A.—GENERAL DISEASES—*contd.*** | | | | | | | | | | | | | | |
| Rheumatic Fever, Acute Rheumatism | 70 | – | – | – | – | – | – | – | 7 | 6 | 9 | 6 | 4 | 4 |
| Rheumatism of Heart | 8 | – | – | – | – | – | – | – | – | 3 | 1 | 1 | 1 | – |
| Chronic Rheumatism | 35 | – | – | – | – | – | – | – | – | – | – | – | – | – |
| Rheumatic Arthritis, Rheumatic Gout | 19 | – | – | – | – | – | – | – | – | – | – | – | – | – |
| Gout | – | – | – | – | – | – | – | – | – | – | – | – | – | – |
| Carcinoma | 475 | – | – | – | – | – | – | – | – | – | 1 | – | 2 | 16 |
| Sarcoma | 63 | – | – | – | – | – | – | 3 | 2 | 1 | 5 | 4 | 1 | 1 |
| Cancer, Malignant Disease (not otherwise defined) | 524 | – | – | – | – | – | – | – | – | – | 1 | 1 | 5 | 13 |
| Rickets | 12 | – | 1 | 2 | 5 | 2 | 2 | – | – | – | – | – | – | – |
| Purpura | 14 | 1 | – | 1 | – | – | – | 3 | 3 | – | – | 1 | 2 | – |
| Hæmophilia, Hæmorrhagic Diathesis | 1 | 1 | – | – | – | – | – | – | – | – | – | – | – | – |
| Anæmia, Leucocythæmia | 105 | 1 | – | – | 2 | 1 | 1 | – | 2 | 2 | 5 | 4 | 15 | 12 |
| Diabetes Mellitus | 60 | – | – | – | – | – | 1 | – | 1 | 4 | 3 | 5 | 6 | 5 |
| Premature Birth | 525 | 519 | 6 | – | – | – | – | – | – | – | – | – | – | – |
| Congenital Defects | 98 | 85 | 3 | 3 | 3 | 2 | 1 | 1 | – | – | – | – | – | – |
| Injury at Birth | 22 | 22 | – | – | – | – | – | – | – | – | – | – | – | – |
| Atelectasis | 45 | 45 | – | – | – | – | – | – | – | – | – | – | – | – |
| Want of Breast Milk | 22 | 12 | 6 | 2 | 2 | – | – | – | – | – | – | – | – | – |
| Teething | 53 | – | 6 | 16 | 26 | 5 | – | – | – | – | – | – | – | – |
| **B.—LOCAL DISEASES.** | | | | | | | | | | | | | | |
| **DISEASES OF NERVOUS SYSTEM.** | | | | | | | | | | | | | | |
| Meningitis; Inflammation of Brain | 414 | 11 | 39 | 70 | 80 | 48 | 26 | 18 | 38 | 20 | 6 | 9 | 8 | 2 |
| Softening of Brain | 58 | – | – | – | – | – | – | – | – | – | – | – | 2 | – |
| General Paralysis of Insane | 12 | – | – | – | – | – | – | – | – | – | – | – | 1 | 2 |
| Insanity (not Puerperal) | 38 | – | – | – | – | – | – | – | – | – | – | 2 | 1 | 2 |
| Chorea | 10 | – | – | – | – | – | 1 | – | – | 3 | 1 | 1 | 1 | – |
| Epilepsy | 42 | – | – | – | – | – | – | – | – | 2 | 4 | 7 | 1 | 4 |
| Convulsions | 250 | 92 | 42 | 39 | 40 | 13 | 5 | 5 | 5 | 2 | 2 | 1 | – | 3 |
| Laryngismus Stridulus | 20 | 3 | 8 | 2 | 4 | 1 | – | – | 1 | – | – | – | – | – |
| Locomotor Ataxy | 2 | – | – | – | – | – | – | – | – | – | – | – | – | – |
| Paraplegia, Diseases of Cord | 79 | – | – | 1 | – | – | – | – | 1 | 1 | 2 | 4 | 3 | 8 |
| Neuritis; Peripheral, Poly-neuritis | 14 | – | – | – | – | – | – | – | – | – | – | 1 | – | 2 |
| Brain Tumour (not Specific) | 39 | – | 1 | – | – | – | 1 | – | 6 | 3 | 1 | 4 | 3 | 1 |
| Other Diseases of Nervous System | 172 | 1 | 4 | 3 | 3 | 4 | 1 | – | 4 | 2 | 3 | 2 | 3 | 2 |
| **DISEASES OF ORGANS OF SPECIAL SENSE** | | | | | | | | | | | | | | |
| Otitis, Mastoid Disease | 37 | 1 | 4 | 6 | 3 | – | – | 2 | 9 | 3 | 2 | 1 | – | – |
| Epistaxis, Diseases of Nose | 2 | 1 | 1 | – | – | – | – | – | – | – | – | – | – | – |
| Ophthalmia, Diseases of Eye | 3 | – | – | – | 1 | – | – | – | – | – | 1 | – | – | – |
| **DISEASES OF HEART.** | | | | | | | | | | | | | | |
| Valvular Disease, Endocarditis (not Infective) | 478 | – | – | 1 | 2 | – | – | – | 12 | 17 | 26 | 14 | 29 | 26 |
| Pericarditis | 18 | 1 | – | – | – | – | 1 | – | 4 | – | – | 1 | 1 | 2 |
| Hypertrophy of Heart | 5 | – | – | – | – | – | – | – | – | – | 1 | – | – | – |
| Angina Pectoris | 15 | – | – | – | – | – | – | – | – | – | – | – | – | – |
| Dilatation of Heart | 30 | – | – | – | – | 1 | – | – | – | – | 1 | 1 | – | – |
| Fatty Degeneration of Heart | 69 | – | – | – | – | – | – | – | – | – | – | 1 | – | 2 |
| Syncope, Heart Disease (not specified) | 1007 | 29 | 2 | 2 | 3 | 4 | 1 | 2 | 11 | 9 | 19 | 17 | 16 | 37 |

CAUSES of DEATH in the PRINCIPAL TOWNS of SCOTLAND, at different Periods of Life, in 1902.—MALES. (*Continued.*)

| CAUSES OF DEATH. | MALES. AGE UNDER | | | | | | | | | | | | | | |
|---|---|---|---|---|---|---|---|---|---|---|---|---|---|---|---|
| | 40 | 45 | 50 | 55 | 60 | 65 | 70 | 75 | 80 | 85 | 90 | 95 | 100 | 105 | ? |
| **A.—GENERAL DISEASES—*contd.*** | | | | | | | | | | | | | | | |
| Rheumatic Fever, Acute Rheumatism | 5 | 4 | 4 | 5 | 3 | 1 | 2 | 1 | 1 | – | – | – | – | – | – |
| Rheumatism of Heart | 1 | – | 1 | 1 | – | – | – | 1 | – | – | – | – | – | – | – |
| Chronic Rheumatism | 1 | – | – | 2 | 1 | 4 | 3 | 2 | 1 | – | – | – | – | – | – |
| Rheumatic Arthritis, Rheumatic Gout | 2 | – | – | – | 1 | 1 | – | 1 | 1 | – | – | – | – | – | – |
| Gout | – | – | – | – | – | – | – | – | – | – | – | – | – | – | – |
| Carcinoma | 7 | 20 | 28 | 35 | 47 | 41 | 39 | 18 | 10 | 5 | 1 | – | – | – | – |
| Sarcoma | 1 | 4 | 3 | 2 | 5 | 4 | 2 | 5 | 1 | – | – | – | – | – | – |
| Cancer, Malignant Disease (not otherwise defined) | 9 | 27 | 27 | 51 | 61 | 53 | 48 | 25 | 21 | 3 | – | – | – | – | – |
| Rickets | – | – | – | – | – | – | – | – | – | – | – | – | – | – | – |
| Purpura | – | – | – | 1 | – | – | – | – | – | – | – | – | – | – | – |
| Hæmophilia, Hæmorrhagic Diathesis | – | – | – | – | – | – | – | – | – | – | – | – | – | – | – |
| Anæmia, Leucocythæmia | 1 | 5 | 6 | 4 | 7 | 8 | 6 | 2 | 3 | 2 | – | – | – | – | – |
| Diabetes Mellitus | 1 | 1 | 4 | 7 | 6 | 7 | 8 | – | 4 | – | – | – | – | – | – |
| Premature Birth | – | – | – | – | – | – | – | – | – | – | – | – | – | – | – |
| Congenital Defects | – | – | – | – | – | – | – | – | – | – | – | – | – | – | – |
| Injury at Birth | – | – | – | – | – | – | – | – | – | – | – | – | – | – | – |
| Atelectasis | – | – | – | – | – | – | – | – | – | – | – | – | – | – | – |
| Want of Breast Milk | – | – | – | – | – | – | – | – | – | – | – | – | – | – | – |
| Teething | – | – | – | – | – | – | – | – | – | – | – | – | – | – | – |
| **B.—LOCAL DISEASES.** | | | | | | | | | | | | | | | |
| DISEASES OF NERVOUS SYSTEM. | | | | | | | | | | | | | | | |
| Meningitis, Inflammation of Brain | 3 | 4 | 5 | 9 | 4 | 1 | 2 | 2 | 1 | – | – | – | – | – | – |
| Softening of Brain | 4 | 8 | 7 | 2 | 6 | 10 | 10 | 11 | 8 | 2 | – | – | – | – | – |
| General Paralysis of Insane | 5 | 10 | 6 | 3 | 5 | – | – | 1 | – | – | – | – | – | – | – |
| Insanity (not Puerperal) | 1 | – | 3 | 1 | 2 | 2 | 1 | 3 | 1 | – | – | – | – | – | – |
| Chorea | – | – | – | – | – | – | – | – | 1 | – | – | – | – | – | – |
| Epilepsy | 5 | 6 | 2 | 7 | 3 | 4 | – | – | 1 | 1 | – | – | – | – | – |
| Convulsions | 1 | – | 1 | – | – | – | 1 | – | – | – | – | – | – | – | – |
| Laryngismus Stridulus | – | – | – | – | – | – | – | – | – | – | – | – | – | – | – |
| Locomotor Ataxy | 1 | 1 | 1 | 3 | 3 | – | – | – | – | – | – | – | – | – | – |
| Paraplegia, Diseases of Cord | 4 | 5 | 7 | 6 | 7 | 7 | 7 | 7 | 2 | – | – | – | – | – | – |
| Neuritis; Peripheral, Poly-neuritis | 1 | – | 1 | 2 | – | 3 | – | – | – | – | – | – | – | – | – |
| Brain Tumour (not Specific) | 4 | 3 | 4 | – | 1 | 1 | – | – | – | – | – | – | – | – | – |
| Other Diseases of Nervous System | – | 5 | 3 | 18 | 15 | 24 | 26 | 24 | 14 | 7 | 2 | – | – | – | – |
| DISEASES OF ORGANS OF SPECIAL SENSE. | | | | | | | | | | | | | | | |
| Otitis, Mastoid Disease | 1 | 2 | 2 | 2 | – | – | 1 | – | 1 | – | – | – | – | – | – |
| Epistaxis, Diseases of Nose | – | – | – | – | – | – | – | – | – | – | – | – | – | – | – |
| Ophthalmia, Diseases of Eye | – | – | 1 | – | – | – | – | – | – | – | – | – | – | – | – |
| DISEASES OF HEART. | | | | | | | | | | | | | | | |
| Valvular Disease, Endocarditis (not Infective) | 16 | 31 | 30 | 45 | 32 | 55 | 36 | 28 | 17 | 8 | – | 1 | – | – | – |
| Pericarditis | 4 | 1 | 5 | 3 | 2 | – | – | 1 | 2 | 1 | – | – | – | – | – |
| Hypertrophy of Heart | – | – | 1 | 4 | 1 | 1 | 2 | – | 1 | – | – | – | – | – | – |
| Angina Pectoris | 1 | – | 5 | 5 | 9 | 8 | 5 | 6 | 4 | 1 | – | – | – | – | – |
| Dilatation of Heart | 1 | 1 | 2 | 7 | 6 | 6 | 6 | 5 | 4 | 4 | – | – | – | – | – |
| Fatty Degeneration of Heart | 3 | 4 | 4 | 7 | 11 | 8 | 12 | 13 | 7 | 3 | – | – | – | – | – |
| Syncope, Heart Disease (not specified) | 46 | 43 | 68 | 94 | 111 | 126 | 106 | 89 | 56 | 22 | 9 | 3 | – | – | – |

CAUSES of DEATH in the PRINCIPAL TOWNS of SCOTLAND at different Periods of Life, in 1902.—FEMALES. (*Continued.*)

| CAUSES OF DEATH. | FEMALES. AGE UNDER | | | | | | | | | | | | | | |
|---|---|---|---|---|---|---|---|---|---|---|---|---|---|---|---|
| | 40 | 45 | 50 | 55 | 60 | 65 | 70 | 75 | 80 | 85 | 90 | 95 | 100 | 105 | ? |
| **A.—GENERAL DISEASES—*contd.*** | | | | | | | | | | | | | | | |
| Rheumatic Fever, Acute Rheumatism | 9 | 5 | 5 | 3 | 4 | 4 | 1 | 2 | 1 | – | – | – | – | – | – |
| Rheumatism of Heart | – | – | – | – | 1 | – | – | 1 | – | – | – | – | – | – | – |
| Chronic Rheumatism | 1 | 1 | – | 5 | 1 | 6 | 8 | 5 | 6 | 1 | 1 | – | – | – | – |
| Rheumatic Arthritis, Rheumatic Gout | – | – | 2 | 2 | 1 | 1 | 5 | 4 | 2 | 2 | – | – | – | – | – |
| Gout | – | – | – | – | – | – | – | – | – | – | – | – | – | – | – |
| Carcinoma | 16 | 46 | 56 | 61 | 76 | 76 | 48 | 48 | 16 | 10 | 3 | – | – | – | – |
| Sarcoma | 6 | 3 | 8 | 9 | 5 | 3 | 7 | 1 | 4 | – | – | – | – | – | – |
| Cancer, Malignant Disease (not otherwise defined) | 16 | 39 | 72 | 67 | 72 | 72 | 69 | 40 | 36 | 15 | 5 | 1 | – | – | – |
| Rickets | – | – | – | – | – | – | – | – | – | – | – | – | – | – | – |
| Purpura | – | – | – | – | 1 | 2 | – | – | – | – | – | – | – | – | – |
| Hæmophilia, Hæmorrhagic Diathesis | – | – | – | – | – | – | – | – | – | – | – | – | – | – | – |
| Anæmia, Leucocythæmia | 5 | 10 | 9 | 6 | 10 | 13 | 5 | 2 | – | – | – | – | – | – | – |
| Diabetes Mellitus | 5 | 3 | 3 | 5 | 5 | 9 | 4 | – | 1 | – | – | – | – | – | – |
| Premature Birth | – | – | – | – | – | – | – | – | – | – | – | – | – | – | – |
| Congenital Defects | – | – | – | – | – | – | – | – | – | – | – | – | – | – | – |
| Injury at Birth | – | – | – | – | – | – | – | – | – | – | – | – | – | – | – |
| Atelectasis | – | – | – | – | – | – | – | – | – | – | – | – | – | – | – |
| Want of Breast Milk | – | – | – | – | – | – | – | – | – | – | – | – | – | – | – |
| Teething | – | – | – | – | – | – | – | – | – | – | – | – | – | – | – |
| **B.—LOCAL DISEASES.** | | | | | | | | | | | | | | | |
| DISEASES OF NERVOUS SYSTEM. | | | | | | | | | | | | | | | |
| Meningitis, Inflammation of Brain | 4 | 8 | 7 | 5 | 4 | – | 4 | 2 | 1 | 2 | 2 | – | – | – | – |
| Softening of Brain | – | 2 | 2 | 2 | 3 | 10 | 11 | 9 | 8 | 6 | 3 | – | – | – | – |
| General Paralysis of Insane | 3 | 1 | 2 | 1 | 2 | – | – | – | – | – | – | – | – | – | – |
| Insanity (not Puerperal) | 2 | 2 | 3 | 3 | 4 | 4 | 7 | 5 | 1 | 2 | – | – | – | – | – |
| Chorea | – | – | – | – | – | 2 | 1 | – | – | – | – | – | – | – | – |
| Epilepsy | 3 | 4 | 2 | 3 | 3 | 2 | 1 | 2 | 2 | 2 | – | – | – | – | – |
| Convulsions | – | 1 | – | – | – | – | – | – | – | – | – | – | – | – | – |
| Laryngismus Stridulus | 1 | – | – | – | – | – | – | – | – | – | – | – | – | – | – |
| Locomotor Ataxy | – | 1 | – | – | 1 | – | – | – | – | – | – | – | – | – | – |
| Paraplegia, Diseases of Cord | – | 9 | 10 | 8 | 5 | 12 | 7 | 5 | 2 | 1 | – | – | – | – | – |
| Neuritis; Peripheral, Poly-neuritis | 3 | 2 | 2 | 2 | 1 | – | – | 1 | – | – | – | – | – | – | – |
| Brain Tumour (not Specific) | 3 | 7 | 4 | 1 | 2 | 1 | – | 1 | – | – | – | – | – | – | – |
| Other Diseases of Nervous System | 1 | 8 | 6 | 15 | 9 | 25 | 20 | 27 | 14 | 11 | 4 | – | – | – | – |
| DISEASES OF ORGANS OF SPECIAL SENSE. | | | | | | | | | | | | | | | |
| Otitis, Mastoid Disease | – | 1 | 2 | 1 | – | – | 1 | 1 | – | – | – | – | – | – | – |
| Epistaxis, Diseases of Nose | – | – | – | – | – | – | – | – | – | – | – | – | – | – | – |
| Ophthalmia, Diseases of Eye | – | – | – | – | 1 | – | – | – | – | – | – | – | – | – | – |
| DISEASES OF HEART. | | | | | | | | | | | | | | | |
| Valvular Disease, Endocarditis (not Infective) | 23 | 30 | 28 | 41 | 48 | 51 | 48 | 40 | 27 | 8 | 6 | 1 | – | – | – |
| Pericarditis | 1 | – | 1 | – | – | 5 | 1 | – | – | – | – | – | – | – | – |
| Hypertrophy of Heart | – | – | – | 2 | 1 | – | – | – | 1 | – | – | – | – | – | – |
| Angina Pectoris | – | – | 1 | 2 | – | 3 | 5 | 2 | 2 | – | – | – | – | – | – |
| Dilatation of Heart | 1 | 1 | – | 2 | 6 | 4 | 5 | 4 | 1 | 3 | – | – | – | – | – |
| Fatty Degeneration of Heart | 2 | 5 | 3 | 9 | 3 | 9 | 15 | 11 | 7 | 2 | – | – | – | – | – |
| Syncope, Heart Disease (not specified) | 51 | 56 | 53 | 88 | 98 | 112 | 121 | 106 | 98 | 48 | 18 | 5 | 1 | – | |

CAUSES of DEATH in the PRINCIPAL TOWNS of SCOTLAND, at different Periods of Life, in 1902.—MALES. (*Continued.*)

| CAUSES OF DEATH. | MALES. ALL AGES. | AGE UNDER MONTHS. 3 | 6 | 12 | 2 | 3 | 4 | 5 | 10 | 15 | 20 | 25 | 30 | 35 |
|---|---|---|---|---|---|---|---|---|---|---|---|---|---|---|
| **B.—LOCAL DISEASES—*contd.*** | | | | | | | | | | | | | | |
| **DISEASES OF BLOOD VESSELS.** | | | | | | | | | | | | | | |
| Cerebral Hæmorrhage, Cerebral Embolism or Thrombosis | 339 | 4 | – | 1 | 1 | 2 | – | – | 1 | – | 1 | 1 | 3 | 3 |
| Apoplexy, Hemiplegia | 428 | – | – | – | – | – | – | – | 1 | – | 1 | 1 | 5 | 9 |
| Aneurism | 63 | – | – | – | – | – | – | – | – | – | – | 1 | 1 | 2 |
| Senile Gangrene | 34 | – | – | – | – | – | – | – | – | – | – | – | – | – |
| Embolism, Thrombosis (not Cerebral) | 11 | – | – | – | – | – | – | – | – | – | – | – | 1 | 1 |
| Phlebitis | 2 | – | – | – | – | – | – | – | – | – | – | – | – | – |
| Varicose Veins | 2 | – | – | – | – | – | – | – | – | – | – | – | – | – |
| Other Diseases of Blood Vessels | 23 | – | – | – | – | – | – | – | – | – | – | – | – | – |
| **DISEASES OF RESPIRATORY SYSTEM.** | | | | | | | | | | | | | | |
| Laryngitis | 37 | 5 | 1 | 9 | 9 | 4 | 2 | 2 | – | – | – | – | – | 1 |
| Membranous Laryngitis (not Diphtheritic) | – | – | – | – | – | – | – | – | – | – | – | – | – | – |
| Croup (not Spasmodic nor Membranous) | 21 | 1 | 1 | 4 | 9 | 2 | – | 2 | 1 | – | – | – | 1 | – |
| Other Dis. of Larynx and Trachea | 7 | – | – | 1 | 1 | – | – | – | 2 | – | – | – | – | – |
| Bronchitis | 1578 | 170 | 128 | 147 | 128 | 47 | 20 | 8 | 8 | 3 | 6 | 6 | 5 | 18 |
| Emphysema, Asthma | 57 | 1 | – | – | – | 1 | – | – | – | – | – | – | 1 | 2 |
| Pleurisy | 93 | 1 | 1 | – | 2 | 1 | 1 | – | 3 | – | 5 | 4 | 4 | 5 |
| Fibroid Disease of Lung | 30 | – | – | – | – | – | – | – | – | – | 1 | 1 | – | 1 |
| Other Dis. of Respiratory System | 203 | 21 | 11 | 22 | 30 | 7 | 3 | 3 | 4 | – | 1 | 2 | 3 | 2 |
| **DISEASES OF DIGESTIVE SYSTEM.** | | | | | | | | | | | | | | |
| Tonsillitis, Quinsy | 17 | – | 1 | 2 | – | 1 | – | – | – | – | 1 | 1 | 1 | – |
| Diseases of Mouth, Pharynx, Œsophagus (not Specific) | 19 | 1 | – | 4 | 1 | 1 | – | 2 | – | – | – | 1 | – | 1 |
| Gastric Ulcer | 40 | – | – | – | 1 | – | – | – | – | – | – | 1 | 5 | 3 |
| Gastric Catarrh | 101 | 27 | 15 | 8 | 10 | 2 | 1 | – | 1 | 1 | 1 | – | 3 | 5 |
| Other Diseases of Stomach (not Malignant) | 88 | 20 | 11 | 2 | 5 | – | 2 | – | 1 | – | – | – | 3 | 3 |
| Enteritis (not Infective) | 129 | 30 | 22 | 27 | 17 | 5 | – | 3 | 4 | 4 | 1 | 3 | – | 2 |
| Gastro-enteritis | 230 | 69 | 50 | 47 | 25 | 9 | 3 | 1 | 4 | 1 | – | 1 | 2 | 2 |
| Appendicitis, Perityphlitis | 92 | – | – | – | – | – | – | 2 | 8 | 7 | 11 | 16 | 13 | 6 |
| Hernia | 53 | 3 | 3 | 3 | 4 | – | – | – | – | – | 4 | 2 | – | – |
| Intestinal Obstruction | 114 | 6 | 17 | 9 | 3 | 2 | 2 | – | 7 | 6 | 6 | 5 | 6 | 2 |
| Other Diseases of Intestines | 13 | 2 | 2 | – | 1 | – | – | – | – | – | – | 1 | – | – |
| Peritonitis (not Puerperal) | 101 | 13 | 1 | 1 | 3 | 3 | 1 | 2 | 3 | 4 | 3 | 7 | 4 | 5 |
| Cirrhosis of Liver | 59 | – | 1 | – | – | – | – | – | – | – | – | – | – | 1 |
| Other Diseases of Liver and Gall Bladder | 89 | 10 | 4 | 3 | 1 | 1 | 2 | – | 3 | 2 | 2 | 3 | 1 | 4 |
| Other Diseases of Digestive System | 11 | 1 | – | – | – | – | 1 | – | – | 1 | – | 1 | 1 | – |
| **DISEASES OF LYMPHATIC AND DUCTLESS GLANDS.** | | | | | | | | | | | | | | |
| Diseases of Spleen | 3 | – | – | – | 1 | – | – | – | – | – | – | – | – | – |
| Other Dis. of Lymphatic System | 22 | – | 1 | 7 | – | – | – | 1 | 1 | 1 | – | 2 | 2 | 1 |
| Diseases of Thyroid Body | 4 | – | 1 | – | – | – | – | – | – | – | – | – | 1 | – |
| Diseases of Supra-renal Capsules | 5 | – | – | – | – | – | – | – | – | – | 1 | – | – | – |
| **DISEASES OF URINARY SYSTEM.** | | | | | | | | | | | | | | |
| Acute Nephritis, Uræmia | 167 | 5 | 3 | 5 | 3 | 3 | 2 | – | 9 | 2 | 6 | 8 | 7 | 4 |
| Chronic Bright's Disease, Albuminuria | 247 | – | – | – | – | – | 1 | – | 1 | 3 | – | 7 | 10 | 19 |
| Calculus (not Biliary) | 7 | – | – | – | – | – | – | – | – | – | – | – | – | – |
| Diseases of Bladder and of Prostate | 126 | – | – | – | – | 1 | – | – | – | – | – | 1 | 2 | 2 |
| Other Diseases of Urinary System | 55 | 3 | 1 | – | – | – | – | – | – | 1 | – | 2 | 2 | 2 |

CAUSES of DEATH in the PRINCIPAL TOWNS of SCOTLAND, at different Periods of Life, in 1902.—FEMALES. (*Continued.*)

| CAUSES OF DEATH. | FEMALES. | | | | | | | | | | | | | |
|---|---|---|---|---|---|---|---|---|---|---|---|---|---|---|
| | ALL AGES. | AGE UNDER | | | | | | | | | | | | |
| | | MONTHS. | | | 2 | 3 | 4 | 5 | 10 | 15 | 20 | 25 | 30 | 35 |
| | | 3 | 6 | 12 | | | | | | | | | | |
| **B.—LOCAL DISEASES—*contd.*** | | | | | | | | | | | | | | |
| DISEASES OF BLOOD VESSELS. | | | | | | | | | | | | | | |
| Cerebral Hæmorrhage, Cerebral Embolism or Thrombosis | 402 | 1 | – | – | 1 | – | – | 1 | 1 | 2 | 2 | 3 | 6 | 6 |
| Apoplexy, Hemiplegia | 540 | 1 | – | – | – | 1 | – | – | – | – | 1 | 3 | 4 | 4 |
| Aneurism | 17 | – | – | – | – | – | – | – | – | – | – | – | – | – |
| Senile Gangrene | 30 | – | – | – | – | – | – | – | – | – | – | – | – | – |
| Embolism, Thrombosis (not Cerebral) | 22 | 1 | 1 | 1 | – | – | – | 2 | 1 | – | – | – | 2 | 1 |
| Phlebitis | 9 | – | – | – | – | – | – | – | – | – | – | 1 | 1 | 1 |
| Varicose Veins | 4 | – | – | – | – | – | – | – | – | – | – | – | – | – |
| Other Diseases of Blood Vessels | 19 | – | – | – | – | – | – | – | – | – | – | – | – | – |
| DISEASES OF RESPIRATORY SYSTEM. | | | | | | | | | | | | | | |
| Laryngitis | 23 | – | 2 | 3 | 8 | 2 | 2 | 1 | 1 | – | – | – | 2 | 1 |
| Membranous Laryngitis (not Diphtheritic) | 1 | – | – | – | – | – | – | – | 1 | – | – | – | – | – |
| Croup (not Spasmodic nor Membranous) | 19 | 1 | – | 4 | 4 | 4 | 5 | 1 | – | – | – | – | – | – |
| Other Dis. of Larynx and Trachea | 6 | 1 | – | 1 | – | 1 | 1 | – | 1 | – | – | – | – | – |
| Bronchitis | 1658 | 104 | 71 | 111 | 113 | 33 | 19 | 9 | 9 | 6 | 8 | 9 | 13 | 24 |
| Emphysema, Asthma | 39 | – | – | – | 1 | – | – | – | – | – | – | – | 3 | 2 |
| Pleurisy | 52 | – | – | 1 | 2 | 1 | 1 | – | 1 | – | – | 3 | 2 | 3 |
| Fibroid Disease of Lung | 8 | – | – | – | – | – | – | – | 1 | – | – | 1 | – | – |
| Other Dis. of Respiratory System | 161 | 18 | 6 | 16 | 21 | 8 | 6 | 2 | – | 1 | 2 | 1 | 4 | 2 |
| DISEASES OF DIGESTIVE SYSTEM. | | | | | | | | | | | | | | |
| Tonsillitis, Quinsy | 10 | 1 | 1 | – | – | – | – | 1 | 3 | – | – | 1 | – | – |
| Diseases of Mouth, Pharynx, Œsophagus (not Specific) | 19 | 5 | – | – | 6 | 1 | – | – | 1 | – | – | – | 2 | – |
| Gastric Ulcer | 75 | – | – | – | – | – | – | – | – | – | 8 | 10 | 16 | 11 |
| Gastric Catarrh | 113 | 17 | 14 | 9 | 5 | – | 1 | 4 | 1 | 1 | 2 | 1 | 1 | 1 |
| Other Diseases of Stomach (not Malignant) | 98 | 6 | 7 | 15 | 3 | – | 1 | – | 3 | – | 2 | 6 | 3 | 4 |
| Enteritis (not Infective) | 105 | 24 | 18 | 19 | 10 | – | – | 1 | 3 | 2 | – | 1 | – | 3 |
| Gastro-enteritis | 171 | 35 | 29 | 36 | 22 | 7 | 2 | 4 | 3 | 1 | 2 | – | 3 | 1 |
| Appendicitis, Perityphlitis | 51 | 1 | – | – | – | – | – | – | 3 | 10 | 7 | 5 | 4 | 4 |
| Hernia | 68 | – | – | – | – | – | – | – | 1 | – | – | – | – | 2 |
| Intestinal Obstruction | 94 | 5 | 1 | 9 | 1 | 1 | – | 1 | 3 | 2 | 4 | – | 3 | 2 |
| Other Diseases of Intestines | 30 | 3 | – | 2 | 1 | 2 | 1 | – | – | 1 | – | – | 1 | 2 |
| Peritonitis (not Puerperal) | 137 | 5 | 2 | 1 | 1 | 2 | 2 | 3 | 13 | 6 | 9 | 11 | 8 | 9 |
| Cirrhosis of Liver | 39 | – | – | – | – | – | – | – | 1 | – | – | 1 | – | – |
| Other Diseases of Liver and Gall Bladder | 103 | 3 | 2 | – | – | 1 | 1 | 1 | – | – | 1 | – | 1 | – |
| Other Diseases of Digestive System | 18 | – | – | – | – | – | – | – | 1 | – | – | – | – | – |
| DISEASES OF LYMPHATIC AND DUCTLESS GLANDS. | | | | | | | | | | | | | | |
| Diseases of Spleen | 2 | – | – | – | 1 | – | – | – | – | – | – | – | – | – |
| Other Dis. of Lymphatic System | 17 | – | – | 1 | – | – | – | – | – | – | – | – | 1 | 1 |
| Diseases of Thyroid Body | 19 | – | – | – | – | – | – | – | – | – | 3 | 6 | – | 1 |
| Diseases of Supra-renal Capsules | 8 | – | – | – | – | – | – | – | – | – | 1 | – | – | 2 |
| DISEASES OF URINARY SYSTEM. | | | | | | | | | | | | | | |
| Acute Nephritis, Uræmia | 143 | 3 | – | 2 | 1 | 3 | 1 | 3 | 5 | 6 | 3 | 15 | 7 | 13 |
| Chronic Bright's Disease, Albuminuria | 220 | – | – | – | – | – | – | 2 | 2 | 2 | 5 | 8 | 12 | 16 |
| Calculus (not Biliary) | 5 | – | – | – | – | – | – | – | – | – | – | – | 1 | – |
| Diseases of Bladder and of Prostate | 24 | – | – | – | – | – | – | – | – | 1 | – | 1 | 1 | – |
| Other Diseases of Urinary System | 33 | – | – | – | – | 1 | 1 | – | – | – | 2 | 1 | 2 | 2 |

CAUSES of DEATH in the PRINCIPAL TOWNS of SCOTLAND, at different Periods of Life, in 1902.—MALES. (*Continued.*)

| CAUSES OF DEATH. | MALES. AGE UNDER | | | | | | | | | | | | | | |
|---|---|---|---|---|---|---|---|---|---|---|---|---|---|---|---|
| | 40 | 45 | 50 | 55 | 60 | 65 | 70 | 75 | 80 | 85 | 90 | 95 | 100 | 105 | ? |
| **B.—LOCAL DISEASES—*contd.*** | | | | | | | | | | | | | | | |
| **DISEASES OF BLOOD VESSELS.** | | | | | | | | | | | | | | | |
| Cerebral Hæmorrhage, Cerebral Embolism or Thrombosis | 11 | 9 | 19 | 37 | 33 | 63 | 54 | 44 | 34 | 15 | 3 | – | – | – | – |
| Apoplexy, Hemiplegia | 4 | 15 | 32 | 33 | 46 | 84 | 74 | 57 | 40 | 20 | 5 | 1 | – | – | – |
| Aneurism | 5 | 11 | 6 | 8 | 10 | 6 | 6 | 3 | 3 | 1 | – | – | – | – | – |
| Senile Gangrene | – | – | – | – | – | 5 | 7 | 3 | 13 | 5 | 1 | – | – | – | – |
| Embolism, Thrombosis (not Cerebral) | – | – | – | 2 | 1 | – | 2 | 1 | 1 | 1 | 1 | – | – | – | – |
| Phlebitis | – | – | – | – | 1 | – | 1 | – | – | – | – | – | – | – | – |
| Varicose Veins | – | – | 1 | – | – | 1 | – | – | – | – | – | – | – | – | – |
| Other Diseases of Blood Vessels | – | – | – | 1 | 4 | 3 | 2 | 7 | 1 | 2 | 2 | – | 1 | – | – |
| **DISEASES OF RESPIRATORY SYSTEM.** | | | | | | | | | | | | | | | |
| Laryngitis | – | – | – | 2 | – | – | 1 | – | 1 | – | – | – | – | – | – |
| Membranous Laryngitis (not Diphtheritic) | – | – | – | – | – | – | – | – | – | – | – | – | – | – | – |
| Croup (not Spasmodic nor Membranous) | – | – | – | – | – | – | – | – | – | – | – | – | – | – | – |
| Other Dis. of Larynx and Trachea | 1 | 1 | – | 1 | – | – | – | – | – | – | – | – | – | – | – |
| Bronchitis | 26 | 40 | 46 | 112 | 125 | 174 | 126 | 117 | 68 | 33 | 12 | 5 | – | – | – |
| Emphysema, Asthma | 1 | 4 | 8 | 5 | 7 | 9 | 10 | 3 | 5 | – | – | – | – | – | – |
| Pleurisy | 4 | 11 | 10 | 9 | 15 | 5 | 8 | 1 | 2 | 1 | – | – | – | – | – |
| Fibroid Disease of Lung | 3 | 3 | 5 | 2 | 6 | 6 | 1 | 1 | – | – | – | – | – | – | – |
| Other Dis. of Respiratory System | 7 | 5 | 14 | 6 | 12 | 13 | 10 | 13 | 8 | 4 | 1 | 1 | – | – | – |
| **DISEASES OF DIGESTIVE SYSTEM.** | | | | | | | | | | | | | | | |
| Tonsillitis, Quinsy | – | 2 | 1 | – | 2 | 1 | – | 1 | 2 | – | – | 1 | – | – | – |
| Diseases of Mouth, Pharynx, Œsophagus (not Specific) | 1 | – | 1 | – | 1 | 1 | – | 1 | 1 | – | 1 | – | – | – | – |
| Gastric Ulcer | 10 | 2 | 1 | 3 | 5 | 4 | 1 | – | 3 | – | 1 | – | – | – | – |
| Gastric Catarrh | 3 | 5 | 1 | 2 | 2 | 4 | 3 | 3 | 2 | 2 | – | – | – | – | – |
| Other Diseases of Stomach (not Malignant) | 2 | 1 | 8 | 10 | 5 | 7 | 3 | 3 | 2 | – | – | – | – | – | – |
| Enteritis (not Infective) | 1 | – | – | 1 | 2 | – | 1 | 5 | 1 | – | – | – | – | – | – |
| Gastro-enteritis | 1 | 2 | 1 | 5 | 1 | 2 | 2 | 2 | – | – | – | – | – | – | – |
| Appendicitis, Perityphlitis | 7 | 6 | 6 | – | 5 | 2 | 1 | – | 2 | – | – | – | – | – | – |
| Hernia | 2 | 2 | 5 | 2 | 2 | 3 | 4 | 4 | 8 | 1 | – | 1 | – | – | – |
| Intestinal Obstruction | 2 | 3 | 8 | 1 | 6 | 9 | 7 | 6 | 1 | – | – | – | – | – | – |
| Other Diseases of Intestines | 1 | 2 | 2 | – | – | 1 | – | – | – | 1 | – | – | – | – | – |
| Peritonitis (not Puerperal) | 4 | 6 | 4 | 5 | 11 | 6 | 8 | 2 | 4 | 1 | – | – | – | – | – |
| Cirrhosis of Liver | 1 | 3 | 13 | 13 | 11 | 7 | 3 | 4 | 1 | 1 | – | – | – | – | – |
| Other Diseases of Liver and Gall Bladder | 3 | 6 | 9 | 8 | 5 | 8 | 7 | 3 | 4 | – | – | – | – | – | – |
| Other Diseases of Digestive System | – | 1 | 1 | 1 | 1 | 1 | 1 | – | – | – | – | – | – | – | – |
| **DISEASES OF LYMPHATIC AND DUCTLESS GLANDS.** | | | | | | | | | | | | | | | |
| Diseases of Spleen | – | 1 | – | – | 1 | – | – | – | – | – | – | – | – | – | – |
| Other Dis. of Lymphatic System | – | 1 | – | 1 | 1 | 1 | – | 2 | – | – | – | – | – | – | – |
| Diseases of Thyroid Body | – | – | – | 2 | – | – | – | – | – | – | – | – | – | – | – |
| Diseases of Supra-renal Capsules | – | – | 1 | 1 | – | – | – | 2 | – | – | – | – | – | – | – |
| **DISEASES OF URINARY SYSTEM.** | | | | | | | | | | | | | | | |
| Acute Nephritis, Uræmia | 16 | 8 | 14 | 15 | 22 | 11 | 10 | 6 | 4 | 3 | 1 | – | – | – | – |
| Chronic Bright's Disease, Albuminuria | 21 | 19 | 24 | 30 | 34 | 32 | 25 | 13 | 7 | 1 | – | – | – | – | – |
| Calculus (not Biliary) | 1 | – | 1 | – | 1 | 1 | 2 | 1 | – | – | – | – | – | – | – |
| Diseases of Bladder and of Prostate | 4 | 3 | 3 | 8 | 12 | 21 | 24 | 20 | 13 | 8 | 3 | 1 | – | – | – |
| Other Diseases of Urinary System | 3 | 2 | 6 | 9 | 5 | 6 | 3 | 5 | 5 | – | – | – | – | – | – |

CAUSES of DEATH in the PRINCIPAL TOWNS of SCOTLAND, at different Periods of Life, in 1902.—FEMALES. (*Continued.*)

| CAUSES OF DEATH. | FEMALES. AGE UNDER | | | | | | | | | | | | | | |
|---|---|---|---|---|---|---|---|---|---|---|---|---|---|---|---|
| | 40 | 45 | 50 | 55 | 60 | 65 | 70 | 75 | 80 | 85 | 90 | 95 | 100 | 105 | ? |
| **B.—LOCAL DISEASES—*contd.*** | | | | | | | | | | | | | | | |
| **DISEASES OF BLOOD VESSELS.** | | | | | | | | | | | | | | | |
| Cerebral Hæmorrhage, Cerebral Embolism or Thrombosis | 10 | 12 | 26 | 26 | 49 | 57 | 52 | 58 | 41 | 28 | 17 | 3 | – | – | – |
| Apoplexy, Hemiplegia | 9 | 19 | 25 | 51 | 66 | 71 | 81 | 91 | 62 | 35 | 16 | – | – | – | – |
| Aneurism | – | – | 3 | 4 | 3 | 2 | 2 | – | – | 2 | – | 1 | – | – | – |
| Senile Gangrene | – | – | – | – | – | 4 | 5 | 9 | 5 | 4 | 3 | – | – | – | – |
| Embolism, Thrombosis (not Cerebral) | 1 | 2 | 1 | 2 | 1 | 1 | 1 | 1 | 2 | 1 | – | – | – | – | – |
| Phlebitis | 1 | 2 | – | – | 1 | 1 | – | – | – | 1 | – | – | – | – | – |
| Varicose Veins | 1 | 1 | – | 1 | 1 | – | – | – | – | – | – | – | – | – | – |
| Other Diseases of Blood Vessels | – | – | 1 | – | 1 | – | 4 | 4 | 6 | 1 | 2 | – | – | – | – |
| **DISEASES OF RESPIRATORY SYSTEM.** | | | | | | | | | | | | | | | |
| Laryngitis | – | – | – | 1 | – | – | – | – | – | – | – | – | – | – | – |
| Membranous Laryngitis (not Diphtheritic) | – | – | – | – | – | – | – | – | – | – | – | – | – | – | – |
| Croup (not Spasmodic nor Membranous) | – | – | – | – | – | – | – | – | – | – | – | – | – | – | – |
| Other Dis. of Larynx and Trachea | – | – | – | 1 | – | – | – | – | – | – | – | – | – | – | – |
| Bronchitis | 25 | 43 | 55 | 117 | 145 | 182 | 148 | 173 | 114 | 71 | 35 | 12 | 8 | 1 | – |
| Emphysema, Asthma | 3 | 2 | 3 | 4 | 3 | 3 | 10 | 2 | – | 2 | 1 | – | – | – | – |
| Pleurisy | 3 | 3 | 5 | 5 | 5 | 1 | 4 | 7 | 1 | 4 | – | – | – | – | – |
| Fibroid Disease of Lung | 1 | 1 | – | – | – | 2 | 1 | – | 1 | – | – | – | – | – | – |
| Other Dis. of Respiratory System | 6 | 5 | 5 | 7 | 9 | 7 | 11 | 6 | 11 | 3 | 3 | 1 | – | – | – |
| **DISEASES OF DIGESTIVE SYSTEM.** | | | | | | | | | | | | | | | |
| Tonsillitis, Quinsy | 1 | 1 | – | – | – | 1 | – | – | – | – | – | – | – | – | – |
| Diseases of Mouth, Pharynx, Œsophagus (not Specific) | – | – | – | – | 1 | 1 | 2 | – | – | – | – | – | – | – | – |
| Gastric Ulcer | 6 | 5 | 6 | 4 | 1 | 5 | 1 | 2 | – | – | – | – | – | – | – |
| Gastric Catarrh | 4 | 2 | 7 | 5 | 10 | 3 | 5 | 9 | 4 | 5 | 1 | 1 | – | – | – |
| Other Diseases of Stomach (not Malignant) | 5 | 5 | 5 | 5 | 4 | 11 | 7 | 1 | 2 | 2 | 1 | – | – | – | – |
| Enteritis (not Infective) | 2 | 2 | – | 1 | 1 | 4 | 5 | 4 | 2 | 3 | – | – | – | – | – |
| Gastro-enteritis | 4 | 2 | 2 | – | 5 | 4 | 5 | 1 | 2 | – | 1 | – | – | – | – |
| Appendicitis, Perityphlitis | 3 | 1 | 1 | 7 | 2 | 1 | 1 | – | – | 1 | – | – | – | – | – |
| Hernia | 2 | 2 | 6 | 13 | 12 | 9 | 6 | 12 | 2 | 1 | – | – | – | – | – |
| Intestinal Obstruction | 2 | 5 | 4 | 4 | 7 | 11 | 11 | 6 | 7 | 2 | 3 | – | – | – | – |
| Other Diseases of Intestines | 4 | – | 3 | 2 | 1 | 3 | 1 | 1 | 1 | 1 | – | – | – | – | – |
| Peritonitis (not Puerperal) | 9 | 5 | 7 | 6 | 7 | 12 | 6 | 4 | 4 | 3 | 2 | – | – | – | – |
| Cirrhosis of Liver | 1 | 4 | 5 | 4 | 8 | 5 | 5 | 4 | 1 | – | – | – | – | – | – |
| Other Diseases of Liver and Gall Bladder | – | 3 | 11 | 11 | 13 | 18 | 17 | 12 | 5 | 2 | 1 | – | – | – | – |
| Other Diseases of Digestive System | 2 | 2 | 1 | 3 | 2 | 3 | 1 | 1 | 2 | – | – | – | – | – | – |
| **DISEASES OF LYMPHATIC AND DUCTLESS GLANDS.** | | | | | | | | | | | | | | | |
| Diseases of Spleen | – | – | – | – | – | 1 | – | – | – | – | – | – | – | – | – |
| Other Dis. of Lymphatic System | 1 | 1 | 1 | 1 | 2 | 3 | 3 | – | – | 2 | – | – | – | – | – |
| Diseases of Thyroid Body | 2 | 1 | 3 | 2 | 1 | – | – | – | – | – | – | – | – | – | – |
| Diseases of Supra-renal Capsules | – | 2 | – | – | 2 | – | – | 1 | – | – | – | – | – | – | – |
| **DISEASES OF URINARY SYSTEM.** | | | | | | | | | | | | | | | |
| Acute Nephritis, Uræmia | 8 | 10 | 10 | 14 | 13 | 7 | 13 | 3 | 2 | 1 | – | – | – | – | – |
| Chronic Bright's Disease, Albuminuria | 16 | 19 | 16 | 30 | 18 | 27 | 24 | 12 | 6 | 5 | – | – | – | – | – |
| Calculus (not Biliary) | – | – | – | – | 3 | 1 | – | – | – | – | – | – | – | – | – |
| Diseases of Bladder and of Prostate | 1 | – | 1 | – | 1 | 2 | 2 | 3 | 7 | 2 | 2 | – | – | – | – |
| Other Diseases of Urinary System | 5 | 5 | 3 | 4 | – | 4 | 2 | – | – | 1 | – | – | – | – | – |

CAUSES of DEATH in the PRINCIPAL TOWNS of SCOTLAND, at different Periods of Life, in 1902.—MALES. *(Continued.)*

| CAUSES OF DEATH. | MALES. ALL AGES. | AGE UNDER MONTHS. 3 | 6 | 12 | 2 | 3 | 4 | 5 | 10 | 15 | 20 | 25 | 30 | 35 |
|---|---|---|---|---|---|---|---|---|---|---|---|---|---|---|
| **B.—LOCAL DISEASES—*contd.*** | | | | | | | | | | | | | | |
| DISEASES OF GENERATIVE SYSTEM. | | | | | | | | | | | | | | |
| Ovarian Tumour (not Malignant) | – | – | – | – | – | – | – | – | – | – | – | – | – | – |
| Other Diseases of Ovary | – | – | – | – | – | – | – | – | – | – | – | – | – | – |
| Uterine Tumour (not Malignant) | – | – | – | – | – | – | – | – | – | – | – | – | – | – |
| Other Dis. of Uterus and Vagina | – | – | – | – | – | – | – | – | – | – | – | – | – | – |
| Disorders of Menstruation | – | – | – | – | – | – | – | – | – | – | – | – | – | – |
| Other Diseases of Generative and Mammary Organs | 5 | 1 | – | – | – | – | – | – | – | – | – | – | – | 1 |
| DISEASES OF PREGNANCY AND CHILDBIRTH. | | | | | | | | | | | | | | |
| Abortion, Miscarriage | – | – | – | – | – | – | – | – | – | – | – | – | – | – |
| Puerperal Mania | – | – | – | – | – | – | – | – | – | – | – | – | – | – |
| Puerperal Convulsions | – | – | – | – | – | – | – | – | – | – | – | – | – | – |
| Placenta Prævia, Flooding | – | – | – | – | – | – | – | – | – | – | – | – | – | – |
| Other Accidents of Pregnancy and Childbirth | – | – | – | – | – | – | – | – | – | – | – | – | – | – |
| DISEASES OF LOCOMOTOR SYSTEM. | | | | | | | | | | | | | | |
| Caries, Necrosis | 37 | – | 1 | 1 | 1 | 1 | – | – | 9 | 5 | 6 | 3 | 3 | 1 |
| Arthritis, Periostitis | 37 | 1 | – | 1 | 3 | 1 | 2 | – | 3 | 6 | 5 | 3 | – | – |
| Other Dis. of Locomotor System | 14 | – | – | 1 | 1 | – | 1 | 1 | 2 | 1 | 1 | – | 1 | 1 |
| DISEASES OF THE SKIN. | | | | | | | | | | | | | | |
| Ulcer, Bedsore | 6 | – | – | – | – | – | – | – | – | – | – | – | – | |
| Eczema | 8 | 1 | 2 | 1 | 1 | – | – | – | – | – | – | – | – | – |
| Pemphigus | 5 | 3 | – | – | 1 | – | – | 1 | – | – | – | – | – | – |
| Other Diseases of the Skin | 7 | 4 | – | 1 | – | – | – | – | – | – | – | – | – | 1 |
| **C.—OTHER SPECIFIED DISEASES** | – | – | – | – | – | – | – | – | – | – | – | – | – | – |
| **D.—CAUSES ILL-DEFINED OR NOT SPECIFIED.** | | | | | | | | | | | | | | |
| Atrophy, Debility | 607 | 439 | 71 | 31 | 26 | 3 | 3 | 2 | 2 | 2 | – | – | – | – |
| Old Age | 456 | – | – | – | – | – | – | – | – | – | – | – | – | – |
| Dropsy, Ascites, Anasarca | 17 | 3 | – | – | 1 | – | – | – | 1 | 1 | 1 | – | – | 1 |
| Tumour | 14 | – | – | – | – | – | – | – | 1 | 1 | – | – | 1 | 2 |
| Abscess | 24 | 6 | 1 | 2 | 1 | – | – | 1 | – | 1 | – | – | – | 1 |
| Hæmorrhage | 9 | 5 | – | – | – | – | – | – | – | – | 1 | 1 | – | 1 |
| Sudden Death (cause unascertained) | 36 | 6 | – | – | 1 | – | – | 1 | – | 2 | – | 1 | – | 2 |
| Other ill-defined causes | 2 | 1 | – | – | – | – | – | – | – | – | – | – | – | – |
| Causes not specified | 110 | 30 | 4 | 6 | 8 | 4 | – | 1 | 2 | 1 | 1 | 2 | 1 | 3 |
| **E.—VIOLENT DEATHS.** | | | | | | | | | | | | | | |
| In Mines and Quarries | 44 | – | – | – | – | – | – | – | – | – | 5 | 3 | 11 | 5 |
| Vehicles and Horses | 143 | – | – | – | 2 | 2 | 5 | 3 | 11 | 4 | 10 | 11 | 13 | 12 |
| Ships, Boats, Docks (not Drowning) | 59 | – | – | – | – | – | – | – | – | 1 | 4 | 8 | 8 | 7 |
| Building Operations | 6 | – | – | – | – | – | – | – | – | – | 1 | 2 | – | 1 |
| Machinery | 21 | – | – | – | – | – | – | – | – | – | 2 | 5 | 2 | 3 |
| Weapons and Implements | 17 | – | – | – | 1 | – | – | – | 1 | 2 | 2 | – | 3 | 2 |
| Burns and Scalds | 82 | 1 | 1 | 1 | 8 | 11 | 11 | 7 | 5 | 1 | 4 | 3 | 2 | 3 |
| Poisons, Poisonous Vapours | 33 | 1 | 1 | – | 1 | 1 | – | 1 | – | – | 1 | 1 | 1 | – |
| Drowning | 143 | 3 | – | 1 | 1 | 4 | 1 | – | 5 | 6 | 16 | 16 | 19 | 10 |
| Suffocation { From Overlaying | 46 | 31 | 12 | 2 | 1 | – | – | – | – | – | – | – | – | – |
| Suffocation { Otherwise | 46 | 22 | 6 | 1 | 1 | – | – | – | – | 1 | 2 | 1 | 2 | – |
| Falls | 115 | – | – | – | 1 | 1 | – | – | 8 | 1 | 12 | 6 | 12 | 10 |
| Weather Agencies | 6 | – | – | – | – | – | – | – | – | – | – | – | – | – |
| Otherwise, or not stated | 251 | 1 | 1 | 2 | 3 | 3 | 6 | 3 | 13 | 8 | 13 | 28 | 23 | 19 |
| Homicide | 6 | 4 | – | – | – | – | – | – | – | – | 1 | – | – | – |
| Suicide | 73 | – | – | – | – | – | – | – | – | – | 1 | 3 | 2 | 7 |
| Execution | 1 | – | – | – | – | – | – | – | – | – | – | – | 1 | – |

CAUSES of DEATH in the PRINCIPAL TOWNS of SCOTLAND, at different Periods of Life, in 1902.—FEMALES. (*Continued.*)

| CAUSES OF DEATH. | FEMALES. | | | | | | | | | | | | | |
|---|---|---|---|---|---|---|---|---|---|---|---|---|---|---|
| | ALL AGES. | AGE UNDER | | | | | | | | | | | | |
| | | MONTHS. | | | 2 | 3 | 4 | 5 | 10 | 15 | 20 | 25 | 30 | 35 |
| | | 3 | 6 | 12 | | | | | | | | | | |
| **B.—LOCAL DISEASES—*contd.*** | | | | | | | | | | | | | | |
| DISEASES OF GENERATIVE SYSTEM. | | | | | | | | | | | | | | |
| Ovarian Tumour (not Malignant) | 27 | – | – | – | – | – | – | – | – | – | – | 4 | 1 | 3 |
| Other Diseases of Ovary | 10 | – | – | – | – | – | – | – | – | – | – | 1 | 3 | – |
| Uterine Tumour (not Malignant) | 40 | – | – | – | – | – | – | – | – | – | – | – | 1 | 2 |
| Other Dis. of Uterus and Vagina | 19 | – | – | – | 2 | – | – | – | – | – | – | 2 | 1 | 3 |
| Disorders of Menstruation | 1 | – | – | – | – | – | – | – | – | – | – | – | – | – |
| Other Diseases of Generative and Mammary Organs | 16 | – | – | – | – | – | – | – | – | – | – | 1 | 4 | 3 |
| DISEASES OF PREGNANCY AND CHILDBIRTH. | | | | | | | | | | | | | | |
| Abortion, Miscarriage | 14 | – | – | – | – | – | – | – | – | – | – | 3 | 1 | 4 |
| Puerperal Mania | 5 | – | – | – | – | – | – | – | – | – | – | 2 | 2 | – |
| Puerperal Convulsions | 28 | – | – | – | – | – | – | – | – | – | 2 | 10 | 3 | 5 |
| Placenta Prævia, Flooding | 27 | – | – | – | – | – | – | – | – | – | 1 | 2 | 3 | 9 |
| Other Accidents of Pregnancy and Childbirth | 90 | – | – | – | – | – | – | – | – | – | 1 | 17 | 22 | 27 |
| DISEASES OF LOCOMOTOR SYSTEM. | | | | | | | | | | | | | | |
| Caries, Necrosis | 31 | – | – | 2 | 1 | – | – | 5 | 4 | 4 | 6 | – | – | |
| Arthritis, Periostitis | 15 | 1 | – | – | – | – | – | 2 | 4 | – | – | 1 | 1 | |
| Other Dis. of Locomotor System | 8 | – | – | – | 1 | – | 1 | 1 | 2 | 1 | – | – | – | |
| DISEASES OF THE SKIN. | | | | | | | | | | | | | | |
| Ulcer, Bedsore | 23 | 3 | – | – | – | – | – | – | – | – | – | – | – | – |
| Eczema | 6 | – | 3 | 2 | – | 1 | – | – | – | – | – | – | – | – |
| Pemphigus | 6 | 5 | 1 | – | – | – | – | – | – | – | – | – | – | – |
| Other Diseases of the Skin | 8 | 5 | – | 1 | – | – | – | – | – | – | – | – | – | – |
| **C.—OTHER SPECIFIED DISEASES** | – | – | – | – | – | – | – | – | – | – | – | – | – | – |
| **D.—CAUSES ILL-DEFINED OR NOT SPECIFIED.** | | | | | | | | | | | | | | |
| Atrophy, Debility | 449 | 298 | 51 | 37 | 18 | 8 | 2 | 4 | 4 | – | 1 | – | 1 | – |
| Old Age | 849 | – | – | – | – | – | – | – | – | – | – | – | – | – |
| Dropsy, Ascites, Anasarca | 25 | 1 | – | 1 | – | – | – | – | 1 | – | 1 | – | – | – |
| Tumour | 18 | – | – | – | – | – | – | – | – | – | – | 1 | 1 | – |
| Abscess | 21 | 1 | 2 | 3 | 1 | – | – | – | – | 1 | – | – | – | 2 |
| Hæmorrhage | 5 | 1 | – | – | – | – | – | – | – | – | – | – | – | – |
| Sudden Death (cause unascertained) | 22 | 4 | 3 | 3 | 1 | – | – | – | – | 1 | – | – | – | – |
| Other ill-defined causes | 8 | 5 | – | – | – | – | – | – | 1 | – | 1 | – | – | – |
| Causes not specified | 124 | 29 | 15 | 6 | 5 | 5 | 1 | 2 | 6 | 1 | 2 | 2 | – | 3 |
| **E.—VIOLENT DEATHS.** | | | | | | | | | | | | | | |
| In Mines and Quarries | – | – | – | – | – | – | – | – | – | – | – | – | – | |
| Vehicles and Horses | 21 | – | – | – | – | – | 5 | 4 | 3 | 1 | 1 | – | – | – |
| Ships, Boats, Docks (not Drowning) | – | – | – | – | – | – | – | – | – | – | – | – | – | – |
| Building Operations | – | – | – | – | – | – | – | – | – | – | – | – | – | – |
| Machinery | – | – | – | – | – | – | – | – | – | – | – | – | – | – |
| Weapons and Implements | 2 | – | – | – | – | – | – | – | 1 | – | – | 1 | – | – |
| Burns and Scalds | 132 | 2 | – | 3 | 10 | 11 | 6 | 10 | 23 | 6 | 5 | 4 | 3 | 2 |
| Poisons, Poisonous Vapours | 15 | 1 | – | – | – | – | – | – | – | – | 2 | 3 | 1 | 4 |
| Drowning | 17 | – | – | – | – | – | – | – | 1 | 2 | – | 1 | – | 2 |
| Suffocation { From Overlaying | 44 | 29 | 13 | 2 | – | – | – | – | – | – | – | – | – | – |
| Suffocation { Otherwise | 38 | 19 | – | 1 | 1 | 1 | – | – | – | – | – | – | – | 2 |
| Falls | 41 | – | 1 | – | – | 1 | – | – | 5 | 1 | 1 | 2 | 3 | 1 |
| Weather Agencies | 4 | – | – | – | – | – | – | – | – | – | – | – | – | – |
| Otherwise, or not stated | 98 | – | 1 | 1 | 1 | – | 1 | – | 5 | 2 | 1 | 1 | 3 | 2 |
| Homicide | 2 | 1 | – | – | – | – | – | – | – | – | 1 | 3 | 3 | 3 |
| Suicide | 31 | – | – | – | – | – | – | – | – | – | – | – | – | – |
| Execution | – | – | – | – | – | – | – | – | – | – | – | – | – | – |

CAUSES of DEATH in the PRINCIPAL TOWNS of SCOTLAND, at different Periods of Life, in 1902.—MALES. (*Continued.*)

| CAUSES OF DEATH. | MALES. AGE UNDER | | | | | | | | | | | | | | |
|---|---|---|---|---|---|---|---|---|---|---|---|---|---|---|---|
| | 40 | 45 | 50 | 55 | 60 | 65 | 70 | 75 | 80 | 85 | 90 | 95 | 100 | 105 | ? |
| **B.—LOCAL DISEASES—*contd.*** | | | | | | | | | | | | | | | |
| DISEASES OF GENERATIVE SYSTEM. | | | | | | | | | | | | | | | |
| Ovarian Tumour (not Malignant) | – | – | – | – | – | – | – | – | – | – | – | – | – | – | – |
| Other Diseases of Ovary | – | – | – | – | – | – | – | – | – | – | – | – | – | – | – |
| Uterine Tumour (not Malignant) | – | – | – | – | – | – | – | – | – | – | – | – | – | – | – |
| Other Dis. of Uterus and Vagina | – | – | – | – | – | – | – | – | – | – | – | – | – | – | – |
| Disorders of Menstruation | – | – | – | – | – | – | – | – | – | – | – | – | – | – | – |
| Other Diseases of Generative and Mammary Organs | 1 | – | – | 1 | – | – | 1 | – | – | – | – | – | – | – | – |
| DISEASES OF PREGNANCY AND CHILDBIRTH. | | | | | | | | | | | | | | | |
| Abortion, Miscarriage | – | – | – | – | – | – | – | – | – | – | – | – | – | – | – |
| Puerperal Mania | – | – | – | – | – | – | – | – | – | – | – | – | – | – | – |
| Puerperal Convulsions | – | – | – | – | – | – | – | – | – | – | – | – | – | – | – |
| Placenta Prævia, Flooding | – | – | – | – | – | – | – | – | – | – | – | – | – | – | – |
| Other Accidents of Pregnancy and Childbirth | – | – | – | – | – | – | – | – | – | – | – | – | – | – | – |
| DISEASES OF LOCOMOTOR SYSTEM. | | | | | | | | | | | | | | | |
| Caries, Necrosis | – | – | – | – | 2 | 2 | 1 | 1 | – | – | – | – | – | | – |
| Arthritis, Periostitis | 3 | 3 | 1 | 1 | – | 3 | 1 | – | – | – | – | – | – | – | – |
| Other Dis. of Locomotor System | 1 | 1 | 1 | – | – | – | – | 1 | – | – | – | – | – | – | – |
| DISEASES OF THE SKIN. | | | | | | | | | | | | | | | |
| Ulcer, Bedsore | – | 1 | 2 | 1 | – | – | 1 | – | 1 | – | – | – | – | – | – |
| Eczema | – | – | – | – | – | – | 1 | 1 | – | 1 | – | – | – | – | – |
| Pemphigus | – | – | – | – | – | – | – | – | – | – | – | – | – | – | – |
| Other Diseases of the Skin | – | – | – | – | – | – | 1 | – | – | – | – | – | – | – | – |
| **C.—OTHER SPECIFIED DISEASES** | – | – | – | – | – | – | – | – | – | – | – | – | – | – | – |
| **D.—CAUSES ILL-DEFINED OR NOT SPECIFIED.** | | | | | | | | | | | | | | | |
| Atrophy, Debility | 1 | 1 | – | 7 | 19 | – | – | – | – | – | – | – | – | – | – |
| Old Age | – | – | – | – | – | 36 | 44 | 90 | 108 | 104 | 56 | 16 | 2 | – | – |
| Dropsy, Ascites, Anasarca | – | – | – | 3 | – | 1 | 1 | 1 | 2 | 1 | – | – | – | – | – |
| Tumour | – | 2 | 1 | – | 2 | 2 | 1 | – | 1 | – | – | – | – | – | – |
| Abscess | 1 | 1 | 2 | 3 | 2 | 1 | – | 1 | – | – | – | – | – | – | – |
| Hæmorrhage | – | – | – | 1 | – | – | – | – | – | – | – | – | – | – | – |
| Sudden Death (cause unascertained) | 1 | 3 | 3 | 4 | 3 | 2 | 5 | 2 | – | – | – | – | – | – | – |
| Other ill-defined causes | – | 1 | – | – | – | – | – | – | – | – | – | – | – | – | – |
| Causes not specified | 4 | 9 | 6 | 5 | 7 | 5 | 4 | 2 | 5 | – | – | – | – | – | – |
| **E.—VIOLENT DEATHS.** | | | | | | | | | | | | | | | |
| In Mines and Quarries | 5 | 4 | 2 | 3 | 4 | 1 | – | 1 | – | – | – | – | – | – | – |
| Vehicles and Horses | 12 | 11 | 8 | 10 | 11 | 9 | 5 | 3 | 1 | – | – | – | – | – | – |
| Ships, Boats, Docks (not Drowning) | 3 | 5 | 9 | 4 | 4 | 5 | 1 | – | – | – | – | – | – | – | – |
| Building Operations | – | – | – | – | 1 | 1 | – | – | – | – | – | – | – | – | – |
| Machinery | 1 | 2 | 2 | 1 | 3 | – | – | – | – | – | – | – | – | – | – |
| Weapons and Implements | 3 | 1 | 1 | 1 | – | – | – | – | – | – | – | – | – | – | – |
| Burns and Scalds | 9 | 2 | 4 | – | 3 | 1 | 2 | 1 | 2 | – | – | – | – | – | – |
| Poisons, Poisonous Vapours | 2 | 3 | 3 | 3 | – | 5 | 4 | 1 | – | – | – | – | – | – | – |
| Drowning | 17 | 11 | 8 | 9 | 8 | 4 | 3 | – | – | 1 | – | – | – | – | – |
| Suffocation { From Overlaying | – | – | – | – | – | – | – | – | – | – | – | – | – | – | – |
| Suffocation { Otherwise | – | 2 | 2 | 2 | 2 | – | 1 | – | 1 | – | – | – | – | – | – |
| Falls | 5 | 13 | 12 | 5 | 12 | 6 | 6 | 2 | 1 | 2 | – | – | – | – | – |
| Weather Agencies | – | – | 3 | – | 1 | 2 | – | – | – | – | – | – | – | – | – |
| Otherwise, or not stated | 20 | 19 | 19 | 15 | 17 | 17 | 7 | 3 | 5 | 3 | 3 | – | – | – | – |
| Homicide | – | – | 1 | – | – | – | – | – | – | – | – | – | – | – | – |
| Suicide | 8 | 15 | 7 | 8 | 6 | 9 | 4 | – | 3 | – | – | – | – | – | – |
| Execution | – | – | – | – | – | – | – | – | – | – | – | – | – | – | – |

CAUSES of DEATH in the PRINCIPAL TOWNS of SCOTLAND, at different Periods of Life, in 1902.—FEMALES. (*Continued.*)

| CAUSES OF DEATH. | FEMALES. AGE UNDER | | | | | | | | | | | | | | |
|---|---|---|---|---|---|---|---|---|---|---|---|---|---|---|---|
| | 40 | 45 | 50 | 55 | 60 | 65 | 70 | 75 | 80 | 85 | 90 | 95 | 100 | 105 | ? |
| **B.—LOCAL DISEASES—*contd.*** | | | | | | | | | | | | | | | |
| DISEASES OF GENERATIVE SYSTEM. | | | | | | | | | | | | | | | |
| Ovarian Tumour (not Malignant) | 1 | 2 | 5 | – | 2 | 5 | 1 | 1 | – | 2 | – | – | – | – | – |
| Other Diseases of Ovary | 2 | 1 | 1 | 1 | – | 1 | – | – | – | – | – | – | – | – | – |
| Uterine Tumour (not Malignant) | 7 | 10 | 8 | 5 | 3 | 1 | 1 | – | 2 | – | – | – | – | – | – |
| Other Dis. of Uterus and Vagina | 2 | 2 | 1 | 1 | – | 2 | 1 | 1 | – | 1 | – | – | – | – | – |
| Disorders of Menstruation | – | – | 1 | – | – | – | – | – | – | – | – | – | – | – | – |
| Other Diseases of Generative and Mammary Organs | 5 | 2 | – | – | – | – | – | 1 | – | – | – | – | – | – | – |
| DISEASES OF PREGNANCY AND CHILDBIRTH. | | | | | | | | | | | | | | | |
| Abortion, Miscarriage | 3 | 2 | 1 | – | – | – | – | – | – | – | – | – | – | – | – |
| Puerperal Mania | 1 | – | – | – | – | – | – | – | – | – | – | – | – | – | – |
| Puerperal Convulsions | 6 | 2 | – | – | – | – | – | – | – | – | – | – | – | – | – |
| Placenta Prævia, Flooding | 7 | 4 | 1 | – | – | – | – | – | – | – | – | – | – | – | – |
| Other Accidents of Pregnancy and Childbirth | 15 | 7 | 1 | – | – | – | – | – | – | – | – | – | – | – | – |
| DISEASES OF LOCOMOTOR SYSTEM. | | | | | | | | | | | | | | | |
| Caries, Necrosis | – | 2 | – | – | 1 | 4 | 2 | – | – | – | – | – | – | – | – |
| Arthritis, Periostitis | 1 | – | – | – | 3 | – | – | – | – | 1 | – | 1 | – | – | – |
| Other Dis. of Locomotor System | – | – | – | – | – | – | 1 | – | – | – | 1 | – | – | – | – |
| DISEASES OF THE SKIN. | | | | | | | | | | | | | | | |
| Ulcer, Bedsore | – | – | 1 | – | 2 | 4 | 2 | 3 | 6 | 2 | – | – | – | – | – |
| Eczema | – | – | – | – | – | – | – | – | – | – | – | – | – | – | – |
| Pemphigus | – | – | – | – | – | – | – | – | – | – | – | – | – | – | – |
| Other Diseases of the Skin | – | 1 | 1 | – | – | – | – | – | – | – | – | – | – | – | – |
| **C.—OTHER SPECIFIED DISEASES** | – | – | – | – | – | – | – | – | – | – | – | – | – | – | – |
| **D.—CAUSES ILL-DEFINED OR NOT SPECIFIED.** | | | | | | | | | | | | | | | |
| Atrophy, Debility | 3 | – | 4 | 5 | 13 | – | – | – | – | – | – | – | – | – | – |
| Old Age | – | – | – | – | – | 50 | 107 | 159 | 171 | 201 | 109 | 44 | 5 | 3 | – |
| Dropsy, Ascites, Anasarca | – | 1 | 3 | 2 | 4 | 2 | 4 | 5 | – | – | | – | – | | – |
| Tumour | 2 | 1 | 2 | 2 | 3 | 1 | 1 | 2 | 1 | 1 | – | – | – | | – |
| Abscess | – | 1 | – | 2 | 2 | 3 | 2 | 1 | – | – | – | – | – | – | – |
| Hæmorrhage | 3 | – | – | – | – | 1 | – | – | – | – | – | – | – | – | – |
| Sudden Death (cause unascertained) | 2 | 1 | – | – | 2 | 2 | 2 | – | – | 1 | – | – | – | – | – |
| Other ill-defined causes | – | 1 | – | – | – | – | – | – | – | – | – | – | – | – | – |
| Causes not specified | 4 | 2 | 6 | 7 | 8 | 7 | 4 | 6 | 1 | 2 | – | – | – | – | – |
| **E.—VIOLENT DEATHS.** | | | | | | | | | | | | | | | |
| In Mines and Quarries | – | – | – | – | – | – | – | – | – | – | – | – | – | – | – |
| Vehicles and Horses | 1 | – | 1 | 1 | 1 | 2 | – | 1 | – | – | – | – | – | – | – |
| Ships, Boats, Docks (not Drowning) | – | – | – | – | – | – | – | – | – | – | – | – | – | – | – |
| Building Operations | – | – | – | – | – | – | – | – | – | – | – | – | – | – | – |
| Machinery | – | – | – | – | – | – | – | – | – | – | – | – | – | – | – |
| Weapons and Implements | – | – | – | – | – | – | – | – | – | – | – | – | – | – | – |
| Burns and Scalds | 3 | 2 | 4 | 4 | 12 | 8 | 4 | 5 | 3 | – | 1 | 1 | – | – | – |
| Poisons, Poisonous Vapours | 3 | – | – | – | – | – | – | – | 1 | – | – | – | – | – | – |
| Drowning | 2 | 3 | 1 | – | 2 | 2 | – | 1 | – | – | – | – | – | – | – |
| Suffocation — From Overlaying | – | – | – | – | – | – | – | – | – | – | – | – | – | – | – |
| Suffocation — Otherwise | 3 | 4 | 2 | 3 | 2 | – | – | – | – | – | – | – | – | – | – |
| Falls | 3 | 3 | 4 | 3 | 5 | 3 | 3 | – | 1 | – | 1 | – | – | – | – |
| Weather Agencies | – | – | – | 1 | – | 1 | – | 1 | 1 | – | – | – | – | – | – |
| Otherwise, or not stated | 4 | 2 | 7 | 8 | 6 | 6 | 10 | 10 | 14 | 7 | 3 | 2 | – | 1 | – |
| Homicide | – | – | – | – | – | – | – | – | – | – | – | – | – | – | – |
| Suicide | 1 | 4 | 4 | 1 | 3 | 3 | 3 | 2 | – | – | – | – | – | – | – |
| Execution | – | – | – | – | – | – | – | – | – | – | – | – | – | – | – |

CAUSES of DEATH in the LARGE TOWN DISTRICTS of SCOTLAND, at different Periods of Life, in 1902.—MALES.

| CAUSES OF DEATH. | MALES. ALL AGES. | AGE UNDER MONTHS. 3 | 6 | 12 | 2 | 3 | 4 | 5 | 10 | 15 | 20 | 25 | 30 | 35 |
|---|---|---|---|---|---|---|---|---|---|---|---|---|---|---|
| **ALL CAUSES** | 5134 | 678 | 214 | 334 | 354 | 152 | 70 | 56 | 142 | 84 | 144 | 154 | 146 | 161 |
| A.—GENERAL DISEASES | 2298 | 322 | 89 | 206 | 225 | 99 | 49 | 35 | 78 | 36 | 91 | 108 | 92 | 111 |
| B.—LOCAL DISEASES:— | | | | | | | | | | | | | | |
| I. Diseases of Nervous System | 385 | 51 | 33 | 30 | 44 | 19 | 6 | 2 | 23 | 12 | 5 | 6 | 6 | 7 |
| II. „ Organs of Special Sense | 13 | 1 | 2 | 2 | 4 | – | – | – | – | 1 | 1 | 1 | – | – |
| III. „ Heart | 453 | 3 | 2 | 2 | – | – | – | – | 2 | 6 | 11 | 5 | 8 | 9 |
| IV. „ Blood Vessels | 257 | – | – | – | – | – | – | – | 1 | 1 | 1 | – | 1 | 2 |
| V. „ Respiratory System | 526 | 65 | 36 | 44 | 38 | 11 | 7 | 6 | 5 | 7 | 2 | 6 | 2 | 5 |
| VI. „ Digestive System | 290 | 41 | 38 | 30 | 24 | 8 | 2 | 2 | 12 | 6 | 8 | 3 | 8 | 5 |
| VII. „ Lymphatic and Duct less Glands | 6 | – | – | 1 | – | – | – | – | 1 | – | 1 | – | – | – |
| VIII. „ Urinary System | 155 | – | – | – | 1 | 1 | – | 3 | 6 | 3 | 2 | 1 | 9 | 7 |
| IX. „ Generative System | – | – | – | – | – | – | – | – | – | – | – | – | – | – |
| X. „ Pregnancy and Childbirth | – | – | – | – | – | – | – | – | – | – | – | – | – | – |
| XI. „ Locomotor System | 19 | 1 | – | – | – | – | – | 1 | 2 | 4 | 3 | 2 | – | 1 |
| XII. „ The Skin | 7 | 1 | 1 | 2 | 2 | – | 1 | – | – | – | – | – | – | – |
| C.—OTHER SPECIFIED DISEASES | – | – | – | – | – | – | – | – | – | – | – | – | – | – |
| D.—CAUSES ILL-DEFINED OR NOT SPECIFIED | 434 | 177 | 13 | 12 | 8 | 5 | – | 3 | 1 | – | 1 | 1 | – | – |
| E.—VIOLENT DEATHS. | 291 | 16 | – | 5 | 8 | 9 | 5 | 4 | 11 | 8 | 18 | 21 | 20 | 14 |
| A.—GENERAL DISEASES. | | | | | | | | | | | | | | |
| Small-pox { Vaccinated | 1 | – | – | – | – | – | – | – | – | – | – | – | – | – |
| Small-pox { Not Vaccinated | 1 | – | – | – | – | – | – | – | – | – | – | – | – | – |
| Small-pox { Doubtful | – | – | – | – | – | – | – | – | – | – | – | – | – | – |
| Cow-pox, Effects of Vaccination | – | – | – | – | – | – | – | – | – | – | – | – | – | – |
| Chicken-pox | – | – | – | – | – | – | – | – | – | – | – | – | – | – |
| Measles | 116 | – | 2 | 37 | 50 | 17 | 4 | 2 | 4 | – | – | – | – | – |
| German Measles | – | – | – | – | – | – | – | – | – | – | – | – | – | – |
| Scarlet Fever | 27 | – | 1 | 1 | 6 | 6 | 2 | 1 | 7 | – | 1 | – | – | 1 |
| Typhus | – | – | – | – | – | – | – | – | – | – | – | – | – | – |
| Plague | – | – | – | – | – | – | – | – | – | – | – | – | – | – |
| Relapsing Fever | – | – | – | – | – | – | – | – | – | – | – | – | – | – |
| Influenza | 67 | 2 | 1 | 3 | – | 1 | – | – | 1 | – | 2 | 4 | 1 | 5 |
| Hooping-cough | 120 | 15 | 12 | 27 | 37 | 20 | 5 | 2 | 2 | – | – | – | – | – |
| Mumps | – | – | – | – | – | – | – | – | – | – | – | – | – | – |
| Diphtheria | 40 | 1 | 1 | 3 | 7 | 6 | 10 | 4 | 6 | 2 | – | – | – | – |
| Cerebro-spinal Fever | – | – | – | – | – | – | – | – | – | – | – | – | – | – |
| Pyrexia (origin uncertain) | 1 | – | – | – | – | – | – | – | – | – | – | – | – | – |
| Enteric Fever | 07 | – | – | – | – | – | 1 | 3 | 4 | 3 | 14 | 12 | 8 | 7 |

CAUSES of DEATH in the LARGE TOWN DISTRICTS of SCOTLAND, at different Periods of Life, in 1902.—FEMALES.

| CAUSES OF DEATH. | FEMALES. ALL AGES. | AGE UNDER MONTHS. 3 | 6 | 12 | 2 | 3 | 4 | 5 | 10 | 15 | 20 | 25 | 30 | 35 |
|---|---|---|---|---|---|---|---|---|---|---|---|---|---|---|
| **ALL CAUSES** | 5077 | 448 | 150 | 254 | 332 | 135 | 79 | 63 | 157 | 99 | 143 | 157 | 184 | 172 |
| A.—GENERAL DISEASES | 2177 | 229 | 56 | 147 | 200 | 98 | 53 | 42 | 99 | 64 | 107 | 118 | 117 | 99 |
| B.—LOCAL DISEASES:— | | | | | | | | | | | | | | |
| I. Diseases of Nervous System | 356 | 41 | 24 | 35 | 44 | 12 | 10 | 7 | 19 | 13 | 8 | 8 | 9 | 8 |
| II. ,, Organs of Special Sense | 5 | – | – | 1 | – | – | – | – | 3 | – | – | – | – | – |
| III. ,, Heart | 504 | 2 | 1 | 1 | 3 | – | – | – | 13 | 11 | 5 | 6 | 15 | 12 |
| IV. ,, Blood Vessels | 359 | – | – | – | – | 1 | – | – | – | – | – | 1 | 2 | 5 |
| V. ,, Respiratory System | 513 | 32 | 21 | 38 | 46 | 11 | 5 | 5 | 7 | 1 | 5 | 5 | 2 | 7 |
| VI. ,, Digestive System | 225 | 23 | 26 | 19 | 22 | 7 | – | 2 | 6 | 6 | 9 | 7 | 17 | 10 |
| VII. ,, Lymphatic and Ductless Glands | 11 | 1 | – | – | 1 | – | – | – | 1 | – | – | 1 | – | – |
| VIII. ,, Urinary System | 103 | – | – | – | 2 | 1 | – | 1 | 4 | 1 | 3 | 4 | 5 | 8 |
| IX. ,, Generative System | 19 | – | – | – | – | – | – | – | – | – | – | 1 | 1 | 4 |
| X. ,, Pregnancy and Childbirth | 52 | – | – | – | – | – | – | – | – | – | 1 | 9 | 10 | 15 |
| XI. ,, Locomotor System | 13 | – | – | – | – | – | 1 | 1 | 1 | 1 | 1 | 3 | – | 1 |
| XII. ,, The Skin | 8 | 2 | – | 1 | – | 1 | – | – | 1 | – | – | – | – | – |
| C.—OTHER SPECIFIED DISEASES | – | – | – | – | – | – | – | – | – | – | – | – | – | – |
| D.—CAUSES ILL-DEFINED OR NOT SPECIFIED | 539 | 105 | 21 | 11 | 4 | 1 | 4 | – | 1 | – | – | 1 | 1 | 1 |
| E.—VIOLENT DEATHS | 93 | 13 | 1 | 1 | 10 | 3 | 6 | 5 | 2 | 2 | 4 | 3 | 5 | 2 |
| **A.—GENERAL DISEASES.** | | | | | | | | | | | | | | |
| Small-pox (Vaccinated) | – | – | – | – | – | – | – | – | – | – | – | – | – | – |
| Small-pox (Not Vaccinated) | – | – | – | – | – | – | – | – | – | – | – | – | – | – |
| Small-pox (Doubtful) | – | – | – | – | – | – | – | – | – | – | – | – | – | – |
| Cow-pox, Effects of Vaccination | – | – | – | – | – | – | – | – | – | – | – | – | – | – |
| Chicken-pox | – | – | – | – | – | – | – | – | – | – | – | – | – | – |
| Measles | 93 | – | 1 | 21 | 45 | 14 | 3 | 4 | 3 | – | – | – | – | – |
| German Measles | – | – | – | – | – | – | – | – | – | – | – | – | – | – |
| Scarlet Fever | 41 | – | – | – | 6 | 8 | 8 | 4 | 8 | 4 | – | 1 | 2 | – |
| Typhus | – | – | – | – | – | – | – | – | – | – | – | – | – | – |
| Plague | – | – | – | – | – | – | – | – | – | – | – | – | – | – |
| Relapsing Fever | – | – | – | – | – | – | – | – | – | – | – | – | – | – |
| Influenza | 66 | – | 1 | 2 | – | – | – | – | 1 | 1 | 1 | 1 | 3 | 2 |
| Hooping-cough | 111 | 11 | 13 | 31 | 27 | 11 | 9 | 3 | 6 | – | – | – | – | – |
| Mumps | 1 | – | – | 1 | – | – | – | – | – | – | – | – | – | – |
| Diphtheria | 72 | 1 | – | 4 | 11 | 12 | 8 | 8 | 24 | 2 | – | – | – | 1 |
| Cerebro-spinal Fever | – | – | – | – | – | – | – | – | – | – | – | – | – | – |
| Pyrexia (origin uncertain) | – | – | – | – | – | – | – | – | – | – | – | – | – | – |
| Enteric Fever | 41 | – | – | – | – | 2 | – | 1 | 1 | 1 | 11 | 7 | 6 | 3 |

CAUSES of DEATH in the LARGE TOWN DISTRICTS of SCOTLAND, at different Periods of Life, in 1902.—MALES. (*Continued.*)

| CAUSES OF DEATH. | MALES. AGE UNDER | | | | | | | | | | | | | | |
|---|---|---|---|---|---|---|---|---|---|---|---|---|---|---|---|
| | 40 | 45 | 50 | 55 | 60 | 65 | 70 | 75 | 80 | 85 | 90 | 95 | 100 | 105 | ? |
| **ALL CAUSES** | 190 | 201 | 216 | 245 | 284 | 335 | 304 | 265 | 207 | 131 | 51 | 12 | 3 | 1 | – |
| A.—GENERAL DISEASES | 110 | 95 | 94 | 107 | 91 | 96 | 52 | 55 | 36 | 13 | 5 | 2 | 1 | – | – |
| B.—LOCAL DISEASES:— | | | | | | | | | | | | | | | |
| I. DISEASES OF NERVOUS SYSTEM | 10 | 15 | 20 | 11 | 18 | 21 | 14 | 13 | 13 | 5 | 1 | – | – | – | – |
| II. ,, ORGANS OF SPECIAL SENSE | – | – | – | – | – | – | – | 1 | – | – | – | – | – | – | – |
| III. ,, HEART | 9 | 18 | 31 | 41 | 44 | 69 | 64 | 50 | 41 | 29 | 8 | – | 1 | – | – |
| IV. ,, BLOOD VESSELS | 9 | 4 | 18 | 21 | 27 | 31 | 42 | 40 | 33 | 20 | 5 | 1 | – | – | – |
| V. ,, RESPIRATORY SYSTEM | 7 | 21 | 13 | 31 | 40 | 51 | 52 | 31 | 26 | 11 | 7 | 2 | – | – | – |
| VI. ,, DIGESTIVE SYSTEM | 9 | 17 | 7 | 7 | 15 | 10 | 15 | 9 | 8 | 5 | – | 1 | – | – | – |
| VII. ,, LYMPHATIC AND DUCTLESS GLANDS | 2 | – | – | – | – | – | – | 1 | – | – | – | – | – | – | – |
| VIII. ,, URINARY SYSTEM | 9 | 7 | 9 | 5 | 14 | 19 | 19 | 20 | 8 | 9 | 3 | – | – | – | – |
| IX. ,, GENERATIVE SYSTEM | – | – | – | – | – | – | – | – | – | – | – | – | – | – | – |
| X. ,, PREGNANCY AND CHILDBIRTH | – | – | – | – | – | – | – | – | | – | – | – | – | – | – |
| XI. ,, LOCOMOTOR SYSTEM | – | – | 2 | – | – | 1 | 2 | – | – | – | – | – | – | – | – |
| XII. ,, THE SKIN | – | – | – | – | – | – | – | – | – | – | – | – | – | – | – |
| C.—OTHER SPECIFIED DISEASES | – | – | – | – | – | – | – | – | – | – | – | – | – | – | – |
| D.—CAUSES ILL-DEFINED OR NOT SPECIFIED | 1 | 1 | 5 | 6 | 12 | 18 | 32 | 38 | 36 | 35 | 21 | 6 | 1 | 1 | – |
| E.—VIOLENT DEATHS | 24 | 23 | 17 | 16 | 23 | 19 | 12 | 7 | 6 | 4 | 1 | – | – | – | – |
| A.—GENERAL DISEASES. | | | | | | | | | | | | | | | |
| Small-pox—Vaccinated | – | – | – | 1 | – | – | – | – | – | – | – | – | – | – | – |
| Small-pox—Not Vaccinated | – | – | – | 1 | – | – | – | – | – | – | – | – | – | – | – |
| Small-pox—Doubtful | – | – | – | – | – | – | – | – | – | – | – | – | – | – | – |
| Cow-pox, Effects of Vaccination | – | – | – | – | – | – | – | – | – | – | – | – | – | – | – |
| Chicken-pox | – | – | – | – | – | – | – | – | – | – | – | – | – | – | – |
| Measles | – | – | – | – | – | – | – | – | – | – | – | – | – | – | – |
| German Measles | – | – | – | – | – | – | – | – | – | – | – | – | – | – | – |
| Scarlet Fever | – | – | – | – | – | 1 | – | – | – | – | – | – | – | – | – |
| Typhus | – | – | – | – | – | – | – | – | – | – | – | – | – | – | – |
| Plague | – | – | – | – | – | – | – | – | – | – | – | – | – | – | – |
| Relapsing Fever | – | – | – | – | – | – | – | – | – | – | – | – | – | – | – |
| Influenza | 5 | 9 | 2 | 3 | 3 | 8 | 4 | 5 | 4 | 3 | – | 1 | – | – | – |
| Hooping-cough | – | – | – | – | – | – | – | – | – | – | – | – | – | – | – |
| Mumps | – | – | – | – | – | – | – | – | – | – | – | – | – | – | – |
| Diphtheria | – | – | – | – | – | – | – | – | – | – | – | – | – | – | – |
| Cerebro-spinal Fever | – | – | – | – | – | – | – | – | – | – | – | – | – | – | – |
| Pyrexia (origin uncertain) | – | – | – | – | – | – | – | – | – | – | – | – | – | – | – |
| Enteric Fever | 5 | 2 | 3 | 1 | 2 | 1 | 1 | – | – | – | – | – | – | – | – |

CAUSES of DEATH in the LARGE TOWN DISTRICTS of SCOTLAND, at different Periods of Life, in 1902.—FEMALES. (*Continued.*)

| CAUSES OF DEATH. | FEMALES. AGE UNDER | | | | | | | | | | | | | | |
|---|---|---|---|---|---|---|---|---|---|---|---|---|---|---|---|
| | 40 | 45 | 50 | 55 | 60 | 65 | 70 | 75 | 80 | 85 | 90 | 95 | 100 | 105 | ? |
| **ALL CAUSES** | 199 | 180 | 170 | 216 | 254 | 325 | 328 | 366 | 289 | 218 | 111 | 32 | 6 | – | – |
| A.—GENERAL DISEASES | 114 | 100 | 69 | 82 | 90 | 69 | 76 | 68 | 50 | 22 | 7 | 1 | – | – | – |
| B.—LOCAL DISEASES:— | | | | | | | | | | | | | | | |
| I. DISEASES OF NERVOUS SYSTEM | 9 | 14 | 6 | 13 | 8 | 11 | 16 | 20 | 12 | 5 | 3 | 1 | – | – | – |
| II. ,, ORGANS OF SPECIAL SENSE | – | – | – | – | – | – | – | – | 1 | – | – | – | – | – | – |
| III. ,, HEART | 18 | 15 | 31 | 40 | 44 | 71 | 65 | 69 | 39 | 30 | 11 | 2 | – | – | – |
| IV. ,, BLOOD VESSELS | 7 | 8 | 18 | 21 | 34 | 54 | 56 | 64 | 46 | 24 | 15 | 3 | – | – | – |
| V. ,, RESPIRATORY SYSTEM | 5 | 8 | 10 | 29 | 28 | 50 | 46 | 54 | 48 | 34 | 13 | 3 | – | – | – |
| VI. ,, DIGESTIVE SYSTEM | 13 | 10 | 17 | 20 | 26 | 31 | 22 | 17 | 6 | 4 | 4 | 1 | – | – | – |
| VII. ,, LYMPHATIC AND DUCTLESS GLANDS | 1 | 1 | 2 | 1 | 1 | – | – | 1 | – | – | – | – | – | – | – |
| VIII. ,, URINARY SYSTEM | 11 | 9 | 7 | 9 | 9 | 10 | 4 | 10 | 1 | 3 | – | 1 | – | – | – |
| IX. ,, GENERATIVE SYSTEM | 2 | 1 | 5 | 1 | 2 | 2 | – | – | – | – | – | – | – | – | – |
| X. ,, PREGNANCY AND CHILDBIRTH | 11 | 6 | – | – | – | – | – | – | – | – | – | – | – | – | – |
| XI. ,, LOCOMOTOR SYSTEM | 1 | 2 | – | – | – | – | – | 1 | – | – | – | – | – | – | – |
| XII. ,, THE SKIN | – | – | – | – | – | – | – | 1 | 1 | 1 | – | – | – | – | – |
| C.—OTHER SPECIFIED DISEASES | – | – | – | – | – | – | – | – | – | – | – | – | – | – | – |
| D.—CAUSES ILL-DEFINED OR NOT SPECIFIED | 3 | 3 | 3 | – | 8 | 23 | 36 | 59 | 84 | 88 | 56 | 20 | 0 | – | – |
| E.—VIOLENT DEATHS | 4 | 3 | 2 | – | 4 | 4 | 7 | 2 | 1 | 7 | 2 | – | – | – | – |
| A.—GENERAL DISEASES. | | | | | | | | | | | | | | | |
| Small-pox { Vaccinated | – | – | – | – | – | – | – | – | – | – | – | – | – | – | – |
| Small-pox { Not Vaccinated | – | – | – | – | – | – | – | – | – | – | – | – | – | – | – |
| Small-pox { Doubtful | – | – | – | – | – | – | – | – | – | – | – | – | – | – | – |
| Cow-pox, Effects of Vaccination | – | – | – | – | – | – | – | – | – | – | – | – | – | – | – |
| Chicken-pox | – | – | – | – | – | – | – | – | – | – | – | – | – | – | – |
| Measles | 1 | 1 | – | – | – | – | – | – | – | – | – | – | – | – | – |
| German Measles | – | – | – | – | – | – | – | – | – | – | – | – | – | – | – |
| Scarlet Fever | – | – | – | – | – | – | – | – | – | – | – | – | – | – | – |
| Typhus | – | – | – | – | – | – | – | – | – | – | – | – | – | – | – |
| Plague | – | – | – | – | – | – | – | – | – | – | – | – | – | – | – |
| Relapsing Fever | – | – | – | – | – | – | – | – | – | – | – | – | – | – | – |
| Influenza | 4 | 3 | – | 6 | 7 | 4 | 8 | 7 | 8 | 5 | 2 | – | – | – | – |
| Hooping-cough | – | – | – | – | – | – | – | – | – | – | – | – | – | – | – |
| Mumps | – | – | – | – | – | – | – | – | – | – | – | – | – | – | – |
| Diphtheria | – | 1 | – | – | – | – | – | – | – | – | – | – | – | – | – |
| Cerebro-spinal Fever | – | – | – | – | – | – | – | – | – | – | – | – | – | – | – |
| Pyrexia (origin uncertain) | – | – | – | – | – | – | – | – | – | – | – | – | – | – | – |
| Enteric Fever | 4 | 2 | 2 | – | – | 1 | – | – | – | – | – | – | – | – | – |

CAUSES of DEATH in the LARGE TOWN DISTRICTS of SCOTLAND, at different Periods of Life, in 1902.—MALES. (*Continued.*)

| CAUSES OF DEATH. | MALES. ALL AGES. | AGE UNDER MONTHS. 3 | 6 | 12 | 2 | 3 | 4 | 5 | 10 | 15 | 20 | 25 | 30 | 35 |
|---|---|---|---|---|---|---|---|---|---|---|---|---|---|---|
| **A.—GENERAL DISEASES—*contd.*** | | | | | | | | | | | | | | |
| Asiatic Cholera | – | – | – | – | – | – | – | – | – | – | – | – | – | – |
| Epidemic Diarrhœa, Infective Enteritis | 9 | 2 | 2 | 2 | 2 | – | – | – | – | – | – | – | – | – |
| Diarrhœa (not otherwise defined) | 62 | 14 | 12 | 10 | 6 | 1 | 1 | 1 | – | – | – | – | – | 1 |
| Dysentery | 2 | – | – | 1 | – | – | – | – | – | – | – | – | – | – |
| Malaria | – | – | – | – | – | – | – | – | – | – | – | – | – | – |
| Rabies, Hydrophobia | – | – | – | – | – | – | – | – | – | – | – | – | – | – |
| Glanders | – | – | – | – | – | – | – | – | – | – | – | – | – | – |
| Anthrax (Splenic Fever) | – | – | – | – | – | – | – | – | – | – | – | – | – | – |
| Tetanus | 4 | 1 | – | – | – | – | – | – | 1 | 2 | – | – | – | – |
| Syphilis | 12 | 5 | 2 | 1 | 1 | – | – | – | – | – | – | – | 1 | – |
| Gonorrhœa | – | – | – | – | – | – | – | – | – | – | – | – | – | – |
| Puerperal Septicæmia, Sapræmia | – | – | – | – | – | – | – | – | – | – | – | – | – | – |
| Puerperal Pyæmia | – | – | – | – | – | – | – | – | – | – | – | – | – | – |
| Phlegmasia Alba Dolens | – | – | – | – | – | – | – | – | – | – | – | – | – | – |
| Puerperal Fever (not otherwise defined) | – | – | – | – | – | – | – | – | – | – | – | – | – | – |
| Erysipelas | 17 | 4 | 1 | 2 | – | – | – | – | – | – | – | 1 | – | – |
| Septicæmia (not Puerperal) | 8 | – | – | 1 | – | 1 | – | 1 | – | 1 | – | – | – | – |
| Pyæmia (not Puerperal) | 2 | – | – | – | – | – | – | – | – | – | – | – | 1 | – |
| Phlegmon, Carbuncle (not Anthrax) | 7 | – | 1 | – | – | – | – | – | – | 1 | – | – | – | – |
| Phagedæna | 5 | 1 | – | 2 | – | – | – | – | – | – | – | – | – | – |
| Infective Endocarditis | 1 | – | – | – | – | – | – | – | – | – | – | – | – | 1 |
| Pneumonia — Lobar | 59 | 1 | – | – | – | – | 2 | – | 2 | 1 | 4 | 3 | 1 | 3 |
| Pneumonia — Broncho | 152 | 15 | 16 | 36 | 34 | 13 | 2 | 2 | 8 | 1 | 1 | – | 1 | – |
| Pneumonia — Epidemic | – | – | – | – | – | – | – | – | – | – | – | – | – | – |
| Pneumonia — Not defined | 349 | 10 | 17 | 25 | 15 | 10 | 4 | 6 | 6 | 3 | 6 | 13 | 15 | 19 |
| Other Infective Conditions | 2 | – | – | – | – | – | – | – | – | – | – | – | 1 | – |
| Pulmonary Tuberculosis (Tuberculous Phthisis) | 44 | – | – | – | 6 | – | 1 | 1 | – | 1 | 5 | 8 | 3 | 7 |
| Phthisis (not otherwise defined) | 375 | – | – | 2 | – | 2 | 2 | 1 | 11 | 6 | 46 | 54 | 46 | 50 |
| Tuberculous Meningitis | 101 | 5 | 5 | 16 | 28 | 11 | 9 | 5 | 12 | 2 | 1 | 4 | 2 | – |
| Tuberculous Peritonitis | 27 | – | 1 | 3 | 6 | 2 | 1 | 3 | 4 | 4 | 1 | – | – | 1 |
| Tabes Mesenterica | 49 | 3 | 5 | 9 | 15 | 4 | 2 | 2 | 4 | 3 | 1 | – | – | 1 |
| Lupus | – | – | – | – | – | – | – | – | – | – | – | – | – | – |
| Tubercle of other Organs | 16 | – | – | – | 1 | – | – | – | – | 3 | 4 | 2 | 4 | 1 |
| General Tuberculosis | 44 | – | 2 | 9 | 7 | 4 | 2 | 1 | 2 | 2 | 1 | 2 | 3 | 2 |
| Scrofula | 2 | – | – | – | – | – | – | – | – | – | 1 | – | 1 | – |
| Parasitic Diseases | – | – | – | – | – | – | – | – | – | – | – | – | – | – |
| Starvation | – | – | – | – | – | – | – | – | – | – | – | – | – | – |
| Scurvy | 1 | – | – | 1 | – | – | – | – | – | – | – | – | – | – |
| Alcoholism, Delirium Tremens | 29 | – | – | – | – | – | – | – | – | – | – | – | – | 4 |
| Opium, Morphia Habit | – | – | – | – | – | – | – | – | – | – | – | – | – | – |
| Ptomaine Poisoning | – | – | – | – | – | – | – | – | – | – | – | – | – | – |
| Industrial Poisoning— | | | | | | | | | | | | | | |
| By Lead | – | – | – | – | – | – | – | – | – | – | – | – | – | – |
| ,, Phosphorus | – | – | – | – | – | – | – | – | – | – | – | – | – | – |
| ,, Arsenic and other Metals | – | – | – | – | – | – | – | – | – | – | – | – | – | – |

CAUSES of DEATH in the LARGE TOWN DISTRICTS of SCOTLAND, at different Periods of Life, in 1902.—FEMALES. (*Continued.*)

| CAUSES OF DEATH. | FEMALES. ALL AGES. | AGE UNDER MONTHS. 3 | 6 | 12 | 2 | 3 | 4 | 5 | 10 | 15 | 20 | 25 | 30 | 35 |
|---|---|---|---|---|---|---|---|---|---|---|---|---|---|---|
| **A.—GENERAL DISEASES—*contd.*** | | | | | | | | | | | | | | |
| Asiatic Cholera | – | – | – | – | – | – | – | – | – | – | – | – | – | – |
| Epidemic Diarrhœa, Infective Enteritis | 9 | 2 | 2 | 1 | 1 | 1 | – | – | – | – | 1 | – | – | – |
| Diarrhœa (not otherwise defined) | 59 | 8 | 7 | 10 | 7 | 1 | 3 | 1 | 1 | – | – | – | 1 | – |
| Dysentery | 2 | – | – | 1 | – | – | – | – | – | – | – | – | – | – |
| Malaria | – | – | – | – | – | – | – | – | – | – | – | – | – | – |
| Rabies, Hydrophobia | – | – | – | – | – | – | – | – | – | – | – | – | – | – |
| Glanders | – | – | – | – | – | – | – | – | – | – | – | – | – | – |
| Anthrax (Splenic Fever) | – | – | – | – | – | – | – | – | – | – | – | – | – | – |
| Tetanus | – | – | – | – | – | – | – | – | – | – | – | – | – | – |
| Syphilis | 6 | 2 | 1 | – | – | – | – | – | – | – | – | 1 | – | 1 |
| Gonorrhœa | – | – | – | – | – | – | – | – | – | – | – | – | – | – |
| Puerperal Septicæmia, Sapræmia | 15 | – | – | – | – | – | – | – | – | – | 1 | 4 | 5 | 3 |
| Puerperal Pyæmia | 1 | – | – | – | – | – | – | – | – | – | – | – | – | 1 |
| Phlegmasia Alba Dolens | 4 | – | – | – | – | – | – | – | – | – | – | 2 | – | 1 |
| Puerperal Fever (not otherwise defined) | 33 | – | – | – | – | – | – | – | – | – | 1 | 7 | 4 | 13 |
| Erysipelas | 17 | 2 | – | 1 | – | – | – | – | – | – | – | 1 | – | – |
| Septicæmia (not Puerperal) | 10 | 2 | – | 1 | – | 1 | – | – | 1 | – | – | 2 | – | – |
| Pyæmia (not Puerperal) | 3 | – | – | – | – | – | – | – | – | – | – | – | – | – |
| Phlegmon, Carbuncle (not Anthrax) | 2 | – | 1 | – | – | – | – | – | – | – | – | – | – | – |
| Phagedæna | 1 | – | – | – | 1 | – | – | – | – | – | – | – | – | – |
| Infective Endocarditis | 1 | – | – | – | – | – | – | – | – | – | – | – | – | 1 |
| Pneumonia — Lobar | 34 | – | 1 | 1 | 1 | – | 1 | 1 | 1 | – | 1 | 1 | 2 | 1 |
| Pneumonia — Broncho | 119 | 15 | 6 | 19 | 34 | 14 | 5 | 2 | 4 | 1 | – | 1 | 1 | 2 |
| Pneumonia — Epidemic | – | – | – | – | – | – | – | – | – | – | – | – | – | – |
| Pneumonia — Not defined | 182 | 7 | 6 | 18 | 23 | 10 | 3 | 1 | 4 | 1 | 1 | 5 | 12 | 5 |
| Other Infective Conditions | 4 | – | – | 1 | – | – | – | – | 1 | – | – | – | 1 | – |
| Pulmonary Tuberculosis (Tuberculous Phthisis) | 50 | – | – | 2 | 1 | – | 1 | 1 | 1 | 5 | 4 | 4 | 8 | 2 |
| Phthisis (not otherwise defined) | 450 | – | – | 3 | 3 | 1 | 1 | 3 | 16 | 28 | 65 | 67 | 58 | 52 |
| Tuberculous Meningitis | 81 | 2 | 6 | 13 | 15 | 14 | 7 | 6 | 8 | 4 | 3 | 1 | 1 | – |
| Tuberculous Peritonitis | 21 | – | 1 | – | 1 | 5 | – | – | 5 | – | 2 | 1 | 2 | – |
| Tabes Mesenterica | 36 | – | 3 | 5 | 8 | 4 | 3 | 3 | 3 | 4 | 1 | – | 2 | – |
| Lupus | – | – | – | – | – | – | – | – | – | – | – | – | – | – |
| Tubercle of other Organs | 15 | – | – | – | 1 | – | – | – | 1 | 3 | 3 | 1 | 1 | 3 |
| General Tuberculosis | 41 | – | 3 | 3 | 3 | – | 1 | 1 | 3 | 5 | 5 | 6 | 3 | 2 |
| Scrofula | – | – | – | – | – | – | – | – | – | – | – | – | – | – |
| Parasitic Diseases | 3 | 1 | 1 | – | – | – | – | – | – | – | 1 | – | – | – |
| Starvation | – | – | – | – | – | – | – | – | – | – | – | – | – | – |
| Scurvy | – | – | – | – | – | – | – | – | – | – | – | – | – | – |
| Alcoholism, Delirium Tremens | 16 | – | – | – | – | – | – | – | – | – | – | – | – | 1 |
| Opium, Morphia Habit | – | – | – | – | – | – | – | – | – | – | – | – | – | – |
| Ptomaine Poisoning | – | – | – | – | – | – | – | – | – | – | – | – | – | – |
| Industrial Poisoning— | | | | | | | | | | | | | | |
| By Lead | – | – | – | – | – | – | – | – | – | – | – | – | – | – |
| ,, Phosphorus | – | – | – | – | – | – | – | – | – | – | – | – | – | – |
| ,, Arsenic and other Metals | – | – | – | – | – | – | – | – | – | – | – | – | – | – |

CAUSES of DEATH in the LARGE TOWN DISTRICTS of SCOTLAND, at different Periods of Life, in 1902.—MALES. (*Continued.*)

| CAUSES OF DEATH. | MALES. AGE UNDER | | | | | | | | | | | | | | |
|---|---|---|---|---|---|---|---|---|---|---|---|---|---|---|---|
| | 40 | 45 | 50 | 55 | 60 | 65 | 70 | 75 | 80 | 85 | 90 | 95 | 100 | 105 | ? |
| **A.—GENERAL DISEASES—*contd.*** | | | | | | | | | | | | | | | |
| Asiatic Cholera | – | – | – | – | – | – | – | – | – | – | – | – | – | – | – |
| Epidemic Diarrhœa, Infective Enteritis | 1 | – | – | – | – | – | – | – | – | – | – | – | – | – | – |
| Diarrhœa (not otherwise defined) | 1 | – | 3 | 1 | 2 | 2 | – | 2 | 1 | 2 | 2 | – | – | – | – |
| Dysentery | 1 | – | – | – | – | – | – | – | – | – | – | – | – | – | – |
| Malaria | – | – | – | – | – | – | – | – | – | – | – | – | – | – | – |
| Rabies, Hydrophobia | – | – | – | – | – | – | – | – | – | – | – | – | – | – | – |
| Glanders | – | – | – | – | – | – | – | – | – | – | – | – | – | – | – |
| Anthrax (Splenic Fever) | – | – | – | – | – | – | – | – | – | – | – | – | – | – | – |
| Tetanus | – | – | – | – | – | – | – | – | – | – | – | – | – | – | – |
| Syphilis | – | 1 | 1 | – | – | – | – | – | – | – | – | – | – | – | – |
| Gonorrhœa | – | – | – | – | – | – | – | – | – | – | – | – | – | – | – |
| Puerperal Septicæmia, Sapræmia | – | – | – | – | – | – | – | – | – | – | – | – | – | – | – |
| Puerperal Pyæmia | – | – | – | – | – | – | – | – | – | – | – | – | – | – | – |
| Phlegmasia Alba Dolens | – | – | – | – | – | – | – | – | – | – | – | – | – | – | – |
| Puerperal Fever (not otherwise defined) | – | – | – | – | – | – | – | – | – | – | – | – | – | – | – |
| Erysipelas | 2 | 1 | – | 2 | – | 2 | – | – | 1 | 1 | – | – | – | – | – |
| Septicæmia (not Puerperal) | – | – | – | 1 | – | 1 | 1 | 1 | – | – | – | – | – | – | – |
| Pyæmia (not Puerperal) | – | – | – | – | 1 | – | – | – | – | – | – | – | – | – | – |
| Phlegmon, Carbuncle (not Anthrax) | – | 1 | 1 | – | 1 | 1 | – | – | 1 | – | – | – | – | – | – |
| Phagedæna | 1 | – | 1 | – | – | – | – | – | – | – | – | – | – | – | – |
| Infective Endocarditis | – | – | – | – | – | – | – | – | – | – | – | – | – | – | – |
| Pneumonia — Lobar | 4 | 5 | 9 | 5 | 8 | 5 | 1 | 3 | 2 | – | – | – | – | – | – |
| Pneumonia — Broncho | – | 3 | 3 | 5 | 4 | 2 | – | 2 | 1 | 1 | 1 | – | 1 | – | – |
| Pneumonia — Epidemic | – | – | – | – | – | – | – | – | – | – | – | – | – | – | – |
| Pneumonia — Not defined | 27 | 23 | 24 | 31 | 28 | 25 | 12 | 18 | 7 | 3 | 1 | 1 | – | – | – |
| Other Infective Conditions | – | – | – | – | – | – | – | 1 | – | – | – | – | – | – | – |
| Pulmonary Tuberculosis (Tuberculous Phthisis) | 1 | 3 | 1 | 5 | 1 | 1 | – | – | – | – | – | – | – | – | – |
| Phthisis (not otherwise defined) | 44 | 34 | 21 | 24 | 17 | 5 | 7 | 1 | 2 | – | – | – | – | – | – |
| Tuberculous Meningitis | 1 | – | – | – | – | – | – | – | – | – | – | – | – | – | – |
| Tuberculous Peritonitis | 1 | – | – | – | – | – | – | – | – | – | – | – | – | – | – |
| Tabes Mesenterica | – | – | – | – | – | – | – | – | – | – | – | – | – | – | – |
| Lupus | – | – | – | – | – | – | – | – | – | – | – | – | – | – | – |
| Tubercle of other Organs | 1 | – | – | – | – | – | – | – | – | – | – | – | – | – | – |
| General Tuberculosis | 1 | – | 3 | – | 1 | 1 | – | – | 1 | – | – | – | – | – | – |
| Scrofula | – | – | – | – | – | – | – | – | – | – | – | – | – | – | – |
| Parasitic Diseases | – | – | – | | – | – | – | – | – | – | – | – | – | – | – |
| Starvation | – | – | – | – | – | – | – | – | – | – | – | – | – | – | – |
| Scurvy | – | – | – | – | – | – | – | – | – | – | – | – | – | – | – |
| Alcoholism, Delirium Tremens | 4 | 2 | 4 | 6 | 1 | 3 | 1 | 4 | – | – | – | – | – | – | – |
| Opium, Morphia Habit | – | – | – | – | – | – | – | – | – | – | – | – | – | – | – |
| Ptomaine Poisoning | – | – | – | – | – | – | – | – | – | – | – | – | – | – | – |
| Industrial Poisoning— | | | | | | | | | | | | | | | |
| By Lead | – | – | – | – | – | – | – | – | – | – | – | – | – | – | – |
| „ Phosphorus | – | – | – | – | – | – | – | – | – | – | – | – | – | – | – |
| „ Arsenic and other Metals | – | – | – | – | – | – | – | – | – | – | – | – | – | – | – |

CAUSES of DEATH in the LARGE TOWN DISTRICTS of SCOTLAND, at different Periods of Life, in 1902.—FEMALES. *(Continued.)*

| CAUSES OF DEATH. | FEMALES. AGE UNDER | | | | | | | | | | | | | |
|---|---|---|---|---|---|---|---|---|---|---|---|---|---|---|
| | 40 | 45 | 50 | 55 | 60 | 65 | 70 | 75 | 80 | 85 | 90 | 95 | 100 | 105 | ? |
| **A.—GENERAL DISEASES—*contd.*** | | | | | | | | | | | | | | | |
| Asiatic Cholera | – | – | – | – | – | – | – | – | – | – | – | – | – | – | – |
| Epidemic Diarrhœa, Infective Enteritis | – | – | – | – | – | – | 1 | – | – | – | – | – | – | – | – |
| Diarrhœa (not otherwise defined) | – | 3 | 2 | 2 | – | 2 | 3 | 1 | 4 | 2 | – | 1 | – | – | – |
| Dysentery | – | – | – | – | 1 | – | – | – | – | – | – | – | – | – | – |
| Malaria | – | – | – | – | – | – | – | – | – | – | – | – | – | – | – |
| Rabies, Hydrophobia | – | – | – | – | – | – | – | – | – | – | – | – | – | – | – |
| Glanders | – | – | – | – | – | – | – | – | – | – | – | – | – | – | – |
| Anthrax (Splenic Fever) | – | – | – | – | – | – | – | – | – | – | – | – | – | – | – |
| Tetanus | – | – | – | – | – | – | – | – | – | – | – | – | – | – | – |
| Syphilis | – | 1 | – | – | – | – | – | – | – | – | – | – | – | – | – |
| Gonorrhœa | – | – | – | – | – | – | – | – | – | – | – | – | – | – | – |
| Puerperal Septicæmia, Sapræmia | 2 | – | – | – | – | – | – | – | – | – | – | – | – | – | – |
| Puerperal Pyæmia | – | – | – | – | – | – | – | – | – | – | – | – | – | – | – |
| Phlegmasia Alba Dolens | 1 | – | – | – | – | – | – | – | – | – | – | – | – | – | – |
| Puerperal Fever (not otherwise defined) | 6 | 2 | – | – | – | – | – | – | – | – | – | – | – | – | – |
| Erysipelas | 1 | 1 | 2 | – | 2 | 1 | 2 | 2 | – | 1 | 1 | – | – | – | – |
| Septicæmia (not Puerperal) | 3 | – | – | – | – | – | – | – | – | – | – | – | – | – | – |
| Pyæmia (not Puerperal) | – | – | – | – | 1 | 1 | – | 1 | – | – | – | – | – | – | – |
| Phlegmon, Carbuncle (not Anthrax) | – | – | – | – | – | 1 | – | – | – | – | – | – | – | – | – |
| Phagedæna | – | – | – | – | – | – | – | – | – | – | – | – | – | – | – |
| Infective Endocarditis | – | – | – | – | – | – | – | – | – | – | – | – | – | – | – |
| Pneumonia — Lobar | 4 | 3 | 2 | 2 | – | – | 7 | 2 | 2 | – | 1 | – | – | – | – |
| Pneumonia — Broncho | – | 1 | – | 2 | 1 | – | 4 | 5 | 1 | 1 | – | – | – | – | – |
| Pneumonia — Epidemic | – | – | – | – | – | – | – | – | – | – | – | – | – | – | – |
| Pneumonia — Not defined | 11 | 8 | 10 | 7 | 9 | 10 | 8 | 8 | 8 | 7 | – | – | – | – | – |
| Other Infective Conditions | – | 1 | – | – | – | – | – | – | – | – | – | – | – | – | – |
| Pulmonary Tuberculosis (Tuberculous Phthisis) | 6 | 5 | 3 | 2 | 3 | 1 | 1 | – | – | – | – | – | – | – | – |
| Phthisis (not otherwise defined) | 47 | 40 | 21 | 16 | 11 | 8 | 5 | – | 1 | – | – | – | – | – | – |
| Tuberculous Meningitis | – | – | 1 | – | – | – | – | – | – | – | – | – | – | – | – |
| Tuberculous Peritonitis | – | 2 | – | – | – | 2 | – | – | – | – | – | – | – | – | – |
| Tabes Mesenterica | – | – | – | – | – | – | – | – | – | – | – | – | – | – | – |
| Lupus | – | – | – | – | – | – | – | – | – | – | – | – | – | – | – |
| Tubercle of other Organs | – | – | 1 | – | – | – | 1 | – | – | – | – | – | – | – | – |
| General Tuberculosis | – | 1 | 2 | 2 | – | 1 | – | – | – | – | – | – | – | – | – |
| Scrofula | – | – | – | – | – | – | – | – | – | – | – | – | – | – | – |
| Parasitic Diseases | – | – | – | – | – | – | – | – | – | – | – | – | – | – | – |
| Starvation | – | – | – | – | – | – | – | – | – | – | – | – | – | – | – |
| Scurvy | – | – | – | – | – | – | – | – | – | – | – | – | – | – | – |
| Alcoholism, Delirium Tremens | 5 | 3 | 2 | 1 | 3 | – | 1 | – | – | – | – | – | – | – | – |
| Opium, Morphia Habit | – | – | – | – | – | – | – | – | – | – | – | – | – | – | – |
| Ptomaine Poisoning | – | – | – | – | – | – | – | – | – | – | – | – | – | – | – |
| Industrial Poisoning— | | | | | | | | | | | | | | | |
| By Lead | – | – | – | – | – | – | – | – | – | – | – | – | – | – | – |
| „ Phosphorus | – | – | – | – | – | – | – | – | – | – | – | – | – | – | – |
| „ Arsenic and other Metals | – | – | – | – | – | – | – | – | – | – | – | – | – | – | – |

CAUSES of DEATH in the LARGE TOWN DISTRICTS of SCOTLAND, at different Periods of Life, in 1902.—MALES. (*Continued.*)

| CAUSES OF DEATH. | MALES. | | | | | | | | | | | | | |
|---|---|---|---|---|---|---|---|---|---|---|---|---|---|---|
| | ALL AGES. | AGE UNDER | | | | | | | | | | | | |
| | | MONTHS. | | | 2 | 3 | 4 | 5 | 10 | 15 | 20 | 25 | 30 | 35 |
| | | 3 | 6 | 12 | | | | | | | | | | |
| **A.—GENERAL DISEASES—*contd.*** | | | | | | | | | | | | | | |
| Rheumatic Fever, Acute Rheumatism | 12 | – | – | – | – | – | – | – | 1 | – | 2 | – | – | 1 |
| Rheumatism of Heart | – | – | – | – | – | – | – | – | – | – | – | – | – | – |
| Chronic Rheumatism | 4 | – | – | – | – | – | – | – | – | – | – | – | – | – |
| Rheumatic Arthritis, Rheumatic Gout | – | – | – | – | – | – | – | – | – | – | – | – | – | – |
| Gout | – | – | – | – | – | – | – | – | – | – | – | – | – | – |
| Carcinoma | 68 | – | – | – | – | – | – | – | – | – | – | – | 1 | 1 |
| Sarcoma | 11 | – | – | – | – | – | 1 | – | – | – | – | 2 | – | 1 |
| Cancer, Malignant Disease (not otherwise defined) | 73 | – | – | – | – | – | – | – | – | – | – | – | 1 | – |
| Rickets | 2 | 1 | – | – | – | 1 | – | – | – | – | – | – | – | – |
| Purpura | 1 | – | – | – | – | – | – | – | – | – | – | – | – | 1 |
| Hæmophilia, Hæmorrhagic Diathesis | 1 | 1 | – | – | – | – | – | – | – | – | – | – | – | – |
| Anæmia, Leucocythæmia | 20 | – | – | – | 1 | – | – | – | 2 | – | – | – | – | 3 |
| Diabetes Mellitus | 18 | – | – | – | – | – | – | – | – | – | – | 3 | 2 | 1 |
| Premature Birth | 173 | 172 | 1 | – | – | – | – | – | – | – | – | – | – | – |
| Congenital Defects | 54 | 45 | 5 | 2 | – | – | – | – | 1 | – | 1 | – | – | – |
| Injury at Birth | 12 | 12 | – | – | – | – | – | – | – | – | – | – | – | – |
| Atelectasis | 7 | 7 | – | – | – | – | – | – | – | – | – | – | – | – |
| Want of Breast Milk | 10 | 5 | 2 | 2 | 1 | – | – | – | – | – | – | – | – | – |
| Teething | 13 | – | – | 11 | 2 | – | – | – | – | – | – | – | – | – |
| **B.—LOCAL DISEASES.** | | | | | | | | | | | | | | |
| **Diseases of Nervous System.** | | | | | | | | | | | | | | |
| Meningitis, Inflammation of Brain | 108 | 6 | 11 | 16 | 25 | 15 | 3 | 2 | 14 | 3 | 3 | 4 | – | 1 |
| Softening of Brain | 16 | – | – | – | – | – | – | – | – | – | – | – | – | – |
| General Paralysis of Insane | 24 | – | – | – | – | – | – | – | – | 1 | – | – | 1 | 3 |
| Insanity (not Puerperal) | 11 | – | – | – | – | – | – | – | – | – | – | – | 1 | – |
| Chorea | 1 | – | – | – | – | – | – | – | 1 | – | – | – | – | – |
| Epilepsy | 18 | – | 1 | – | – | – | – | – | 1 | 1 | 1 | – | 2 | 1 |
| Convulsions | 99 | 43 | 20 | 13 | 13 | 3 | 2 | – | 3 | – | – | – | – | – |
| Laryngismus Stridulus | 4 | – | – | – | 3 | 1 | – | – | – | – | – | – | – | – |
| Locomotor Ataxy | 5 | – | – | – | – | – | – | – | – | – | – | – | – | – |
| Paraplegia, Diseases of Cord | 27 | 1 | – | – | – | – | – | – | – | 1 | – | 1 | – | 2 |
| Neuritis; Peripheral, Poly-neuritis | 1 | – | – | – | – | – | – | – | – | – | – | – | – | – |
| Brain Tumour (not Specific) | 9 | – | – | – | – | – | 1 | – | 2 | 3 | – | – | 1 | – |
| Other Diseases of Nervous System | 62 | 1 | 1 | 1 | 3 | – | – | – | 2 | 3 | 1 | 1 | 1 | – |
| **Diseases of Organs of Special Sense.** | | | | | | | | | | | | | | |
| Otitis, Mastoid Disease | 10 | – | 2 | 2 | 2 | – | – | – | – | 1 | 1 | 1 | – | – |
| Epistaxis, Diseases of Nose | 3 | 1 | – | – | 2 | – | – | – | – | – | – | – | – | – |
| Ophthalmia, Diseases of Eye | – | – | – | – | – | – | – | – | – | – | – | – | – | – |
| **Diseases of Heart.** | | | | | | | | | | | | | | |
| Valvular Disease, Endocarditis (not Infective) | 83 | – | – | – | – | – | – | – | – | 1 | 4 | 2 | 3 | 5 |
| Pericarditis | 4 | – | – | – | – | – | – | – | – | 1 | – | 1 | – | – |
| Hypertrophy of Heart | – | – | – | – | – | – | – | – | – | – | – | – | – | – |
| Angina Pectoris | 18 | – | – | – | – | – | – | – | – | – | – | – | – | 1 |
| Dilatation of Heart | 17 | – | – | – | – | – | – | – | – | – | 1 | – | – | – |
| Fatty Degeneration of Heart | 11 | – | – | – | – | – | – | – | – | – | – | – | – | – |
| Syncope, Heart Disease (not specified) | 320 | 3 | 2 | 2 | – | – | – | – | 2 | 4 | 6 | 2 | 5 | 3 |

CAUSES of DEATH in the LARGE TOWN DISTRICTS of SCOTLAND, at different Periods of Life, in 1902.—FEMALES. (*Continued.*)

| CAUSES OF DEATH. | FEMALES. | | | | | | | | | | | | | |
|---|---|---|---|---|---|---|---|---|---|---|---|---|---|---|
| | ALL AGES. | AGE UNDER | | | | | | | | | | | | |
| | | MONTHS. | | | 2 | 3 | 4 | 5 | 10 | 15 | 20 | 25 | 30 | 35 |
| | | 3 | 6 | 12 | | | | | | | | | | |
| **A.—GENERAL DISEASES—*contd.*** | | | | | | | | | | | | | | |
| Rheumatic Fever, Acute Rheumatism | 20 | – | – | – | – | – | – | – | 6 | 1 | 1 | 1 | 1 | 2 |
| Rheumatism of Heart | – | – | – | – | – | – | – | – | – | – | – | – | – | – |
| Chronic Rheumatism | 4 | – | – | – | – | – | – | – | – | – | – | – | – | – |
| Rheumatic Arthritis, Rheumatic Gout | 3 | – | – | – | – | – | – | – | – | – | – | – | – | – |
| Gout | – | – | – | – | – | – | – | – | – | – | – | – | – | – |
| Carcinoma | 98 | – | – | – | – | – | – | – | – | – | – | – | – | 1 |
| Sarcoma | 10 | – | – | – | 1 | – | – | 1 | – | – | – | 1 | – | 1 |
| Cancer, Malignant Disease (not otherwise defined) | 141 | – | – | – | – | – | – | – | – | – | – | 1 | 1 | – |
| Rickets | 4 | 1 | – | – | 3 | – | – | – | – | – | – | – | – | – |
| Purpura | 8 | 2 | – | 1 | – | – | – | 2 | – | 1 | – | – | – | – |
| Hæmophilia, Hæmorrhagic Diathesis | – | – | – | – | – | – | – | – | – | – | – | – | – | – |
| Anæmia, Leucocythæmia | 43 | – | – | – | – | – | – | – | 1 | 2 | 4 | 2 | 2 | 1 |
| Diabetes Mellitus | 14 | – | – | – | – | – | – | – | – | 1 | 1 | – | 1 | – |
| Premature Birth | 127 | 127 | – | – | – | – | – | – | – | – | – | – | – | – |
| Congenital Defects | 27 | 25 | – | 1 | 1 | – | – | – | – | – | – | – | – | – |
| Injury at Birth | 4 | 4 | – | – | – | – | – | – | – | – | – | – | – | – |
| Atelectasis | 10 | 10 | – | – | – | – | – | – | – | – | – | – | – | – |
| Want of Breast Milk | 11 | 7 | 3 | 1 | – | – | – | – | – | – | – | – | – | – |
| Teething | 13 | – | – | 6 | 7 | – | – | – | – | – | – | – | – | – |
| **B.—LOCAL DISEASES.** | | | | | | | | | | | | | | |
| **DISEASES OF NERVOUS SYSTEM.** | | | | | | | | | | | | | | |
| Meningitis, Inflammation of Brain | 111 | 5 | 6 | 18 | 18 | 9 | 7 | 6 | 17 | 10 | 2 | 1 | 3 | 3 |
| Softening of Brain | 18 | – | – | – | – | – | – | – | – | – | – | – | – | – |
| General Paralysis of Insane | 4 | – | – | – | – | – | – | – | – | – | – | – | 1 | – |
| Insanity (not Puerperal) | 24 | – | – | – | – | – | – | – | – | – | – | – | 2 | – |
| Chorea | – | – | – | – | – | – | – | – | – | – | – | – | – | – |
| Epilepsy | 18 | 1 | – | – | – | – | – | – | – | – | 4 | 2 | 2 | 2 |
| Convulsions | 91 | 35 | 14 | 14 | 21 | 3 | 1 | 1 | – | 1 | – | 1 | – | – |
| Laryngismus Stridulus | 1 | – | – | 1 | – | – | – | – | – | – | – | – | – | – |
| Locomotor Ataxy | 2 | – | – | – | – | – | – | – | – | – | – | – | – | – |
| Paraplegia, Diseases of Cord | 25 | – | – | – | 1 | – | 1 | – | 1 | 1 | 1 | 1 | 1 | 1 |
| Neuritis; Peripheral, Poly-neuritis | 2 | – | – | – | – | – | – | – | – | – | – | 1 | – | – |
| Brain Tumour (not Specific) | 6 | – | 1 | 1 | – | – | – | – | 1 | – | – | 1 | – | 1 |
| Other Diseases of Nervous System | 54 | – | 3 | 1 | 4 | – | 1 | – | – | 1 | 1 | 1 | – | 1 |
| **DISEASES OF ORGANS OF SPECIAL SENSE.** | | | | | | | | | | | | | | |
| Otitis, Mastoid Disease | 4 | – | – | 1 | – | – | – | – | 3 | – | – | – | – | – |
| Epistaxis, Diseases of Nose | 1 | – | – | – | – | – | – | – | – | – | – | – | – | – |
| Ophthalmia, Diseases of Eye | – | – | – | – | – | – | – | – | – | – | – | – | – | – |
| **DISEASES OF HEART.** | | | | | | | | | | | | | | |
| Valvular Disease, Endocarditis (not Infective) | 125 | – | – | – | 1 | – | – | – | 4 | 5 | 3 | 3 | 8 | 1 |
| Pericarditis | 6 | – | – | – | – | – | – | – | 2 | 1 | – | – | – | – |
| Hypertrophy of Heart | – | – | – | – | – | – | – | – | – | – | – | – | – | – |
| Angina Pectoris | 16 | – | – | – | – | – | – | – | – | – | – | – | – | – |
| Dilatation of Heart | 7 | – | – | – | – | – | – | – | – | – | – | – | – | – |
| Fatty Degeneration of Heart | 13 | – | – | – | – | – | – | – | – | – | – | – | – | – |
| Syncope, Heart Disease (not specified) | 337 | 2 | 1 | 1 | 2 | – | – | – | 7 | 5 | 2 | 3 | 7 | 11 |

CAUSES of DEATH in the LARGE TOWN DISTRICTS of SCOTLAND, at different Periods of Life, in 1902.—MALES. (*Continued.*)

| CAUSES OF DEATH. | MALES. AGE UNDER | | | | | | | | | | | | | | |
|---|---|---|---|---|---|---|---|---|---|---|---|---|---|---|---|
| | 40 | 45 | 50 | 55 | 60 | 65 | 70 | 75 | 80 | 85 | 90 | 95 | 100 | 105 | ? |
| A.—GENERAL DISEASES—*contd.* | | | | | | | | | | | | | | | |
| Rheumatic Fever, Acute Rheumatism | 2 | 2 | – | 1 | – | – | 2 | – | 1 | – | – | – | – | – | – |
| Rheumatism of Heart | – | – | – | – | – | – | – | – | – | – | – | – | – | – | – |
| Chronic Rheumatism | – | – | – | – | 1 | 2 | – | 1 | – | – | – | – | – | – | – |
| Rheumatic Arthritis, Rheumatic Gout | – | – | – | – | – | – | – | – | – | – | – | – | – | – | – |
| Gout | – | – | – | – | – | – | – | – | – | – | – | – | – | – | – |
| Carcinoma | 3 | 1 | 7 | 11 | 5 | 13 | 9 | 6 | 9 | 1 | 1 | – | – | – | – |
| Sarcoma | 1 | – | 1 | 1 | – | 2 | – | 1 | 1 | – | – | – | – | – | – |
| Cancer, Malignant Disease (not otherwise defined) | 2 | 4 | 6 | 5 | 13 | 17 | 13 | 6 | 4 | 2 | – | – | – | – | – |
| Rickets | – | – | – | – | – | – | – | – | – | – | – | – | – | – | – |
| Purpura | – | – | – | – | – | – | – | – | – | – | – | – | – | – | – |
| Hæmophilia, Hæmorrhagic Diathesis | – | – | – | – | – | – | – | – | – | – | – | – | – | – | – |
| Anæmia, Leucocythæmia | – | 3 | 1 | 2 | 3 | 3 | – | 2 | – | – | – | – | – | – | – |
| Diabetes Mellitus | 2 | 1 | 3 | 1 | – | 1 | 1 | 2 | 1 | – | – | – | – | – | – |
| Premature Birth | – | – | – | – | – | – | – | – | – | – | – | – | – | – | – |
| Congenital Defects | – | – | – | – | – | – | – | – | – | – | – | – | – | – | – |
| Injury at Birth | – | – | – | – | | – | – | – | – | | – | – | – | – | – |
| Atelectasis | – | – | – | – | – | – | – | – | – | – | – | – | – | – | – |
| Want of Breast Milk | – | – | – | – | – | – | – | – | – | – | – | – | – | – | – |
| Teething | – | – | – | – | – | – | – | – | – | – | – | – | – | – | – |
| B.—LOCAL DISEASES. | | | | | | | | | | | | | | | |
| DISEASES OF NERVOUS SYSTEM. | | | | | | | | | | | | | | | |
| Meningitis, Inflammation of Brain | 1 | – | 1 | – | 1 | 1 | – | – | 1 | – | – | – | – | – | – |
| Softening of Brain | – | – | – | 1 | 1 | 1 | 4 | 4 | 3 | 1 | 1 | – | – | – | – |
| General Paralysis of Insane | 1 | 8 | 8 | 1 | 1 | – | – | – | – | – | – | – | – | – | – |
| Insanity (not Puerperal) | 2 | 1 | 2 | 1 | 1 | 1 | 1 | 1 | – | – | – | – | – | – | – |
| Chorea | – | – | – | – | – | – | – | – | – | – | – | – | – | – | – |
| Epilepsy | 2 | 3 | 1 | – | 1 | 1 | 1 | 1 | – | 1 | – | – | – | – | – |
| Convulsions | – | – | 1 | – | – | – | – | 1 | – | – | – | – | – | – | – |
| Laryngismus Stridulus | – | – | – | – | – | – | – | – | – | – | – | – | – | – | – |
| Locomotor Ataxy | – | – | 1 | 1 | 2 | – | – | 1 | – | – | – | – | – | – | – |
| Paraplegia, Diseases of Cord | 2 | 2 | 1 | 5 | 5 | 3 | 2 | 1 | – | 1 | – | – | – | – | – |
| Neuritis; Peripheral, Poly-neuritis | – | – | – | – | – | – | 1 | – | – | – | – | – | – | – | – |
| Brain Tumour (not Specific) | – | – | – | 1 | – | – | – | – | – | 1 | – | – | – | – | – |
| Other Diseases of Nervous System | 2 | 1 | 5 | 1 | 6 | 14 | 5 | 4 | 9 | 1 | – | – | – | – | – |
| DISEASES OF ORGANS OF SPECIAL SENSE. | | | | | | | | | | | | | | | |
| Otitis, Mastoid Disease | – | – | – | – | – | – | – | 1 | – | – | – | – | – | – | – |
| Epistaxis, Diseases of Nose | – | – | – | – | – | – | – | – | – | – | – | – | – | – | – |
| Ophthalmia, Diseases of Eye | – | – | – | – | – | – | – | – | – | – | – | – | – | – | – |
| DISEASES OF HEART. | | | | | | | | | | | | | | | |
| Valvular Disease, Endocarditis (not Infective) | 2 | 5 | 4 | 6 | 4 | 16 | 9 | 11 | 10 | 1 | – | – | – | – | – |
| Pericarditis | – | – | – | 1 | – | 1 | – | – | – | – | – | – | – | – | – |
| Hypertrophy of Heart | – | – | – | – | – | – | – | – | – | – | – | – | – | – | – |
| Angina Pectoris | – | – | 3 | 4 | 3 | 4 | 2 | – | – | – | 1 | – | – | – | – |
| Dilatation of Heart | – | 2 | 1 | 2 | 1 | 1 | 3 | 2 | – | 3 | 1 | – | – | – | – |
| Fatty Degeneration of Heart | – | 1 | – | 4 | – | 1 | 3 | 1 | 1 | – | – | – | – | – | – |
| Syncope, Heart Disease (not specified) | 7 | 10 | 23 | 24 | 36 | 46 | 47 | 36 | 30 | 25 | 6 | – | 1 | – | – |

CAUSES of DEATH in the LARGE TOWN DISTRICTS of SCOTLAND, at different Periods of Life, in 1902.—FEMALES. (*Continued.*)

| CAUSES OF DEATH. | FEMALES. AGE UNDER | | | | | | | | | | | | | |
|---|---|---|---|---|---|---|---|---|---|---|---|---|---|---|
| | 40 | 45 | 50 | 55 | 60 | 65 | 70 | 75 | 80 | 85 | 90 | 95 | 100 | 105 | ? |
| **A.—GENERAL DISEASES—*contd.*** | | | | | | | | | | | | | | | |
| Rheumatic Fever, Acute Rheumatism | 2 | – | – | 2 | – | – | 1 | 1 | 1 | 1 | – | – | – | – | – |
| Rheumatism of Heart | – | – | – | – | – | – | – | – | – | – | – | – | – | – | – |
| Chronic Rheumatism | – | – | 1 | – | – | 1 | – | 1 | 1 | – | – | – | – | – | – |
| Rheumatic Arthritis, Rheumatic Gout | – | 1 | – | – | – | – | 1 | – | 1 | – | – | – | – | – | – |
| Gout | – | – | – | – | – | – | – | – | – | – | – | – | – | – | – |
| Carcinoma | 4 | 5 | 8 | 14 | 18 | 15 | 10 | 11 | 8 | 3 | 1 | – | – | – | – |
| Sarcoma | 3 | – | – | 1 | – | – | – | 2 | – | – | – | – | – | – | – |
| Cancer, Malignant Disease (not otherwise defined) | 4 | 7 | 10 | 20 | 24 | 17 | 17 | 23 | 13 | 2 | 2 | – | – | – | – |
| Rickets | – | – | – | – | – | – | – | – | – | – | – | – | – | – | – |
| Purpura | – | – | – | 1 | – | – | – | – | 1 | – | – | – | – | – | – |
| Hæmophilia, Hæmorrhagic Diathesis | – | – | – | – | – | – | – | – | – | – | – | – | – | – | – |
| Anæmia, Leucocythæmia | 4 | 8 | 1 | 4 | 2 | 4 | 6 | 2 | – | – | – | – | – | – | – |
| Diabetes Mellitus | 2 | 1 | 1 | – | 4 | – | – | 2 | 1 | – | – | – | – | – | – |
| Premature Birth | – | – | – | – | – | – | – | – | – | – | – | – | – | – | – |
| Congenital Defects | – | – | – | – | – | – | – | – | – | – | – | – | – | – | – |
| Injury at Birth | – | – | – | – | – | – | – | – | – | – | – | – | – | – | – |
| Atelectasis | – | – | – | – | – | – | – | – | – | – | – | – | – | – | – |
| Want of Breast Milk | – | – | – | – | – | – | – | – | – | – | – | – | – | – | – |
| Teething | – | – | – | – | – | – | – | – | – | – | – | – | – | – | – |
| **B.—LOCAL DISEASES.** | | | | | | | | | | | | | | | |
| DISEASES OF NERVOUS SYSTEM. | | | | | | | | | | | | | | | |
| Meningitis, Inflammation of Brain | 1 | 2 | – | 1 | 1 | 1 | – | – | – | – | – | – | – | – | – |
| Softening of Brain | – | – | – | 3 | 3 | 1 | 3 | 2 | 3 | 2 | 1 | – | – | – | – |
| General Paralysis of Insane | 2 | 1 | – | – | – | – | – | – | – | – | – | – | – | – | – |
| Insanity (not Puerperal) | 3 | 4 | 2 | 2 | – | 3 | 2 | 4 | 1 | 1 | – | – | – | – | – |
| Chorea | – | – | – | – | – | – | – | – | – | – | – | – | – | – | – |
| Epilepsy | 1 | 3 | – | 1 | 2 | – | – | – | – | – | – | – | – | – | – |
| Convulsions | – | – | – | – | – | – | – | – | – | – | – | – | – | – | – |
| Laryngismus Stridulus | – | – | – | – | – | – | – | – | – | – | – | – | – | – | – |
| Locomotor Ataxy | – | 1 | – | – | – | – | 1 | – | – | – | – | – | – | – | – |
| Paraplegia, Diseases of Cord | 1 | 1 | 1 | 2 | 1 | 3 | 2 | 2 | 3 | 1 | – | – | – | – | – |
| Neuritis; Peripheral, Poly-neuritis | 1 | – | – | – | – | – | – | – | – | – | – | – | – | – | – |
| Brain Tumour (not Specific) | – | 1 | – | – | – | – | – | – | – | – | – | – | – | – | – |
| Other Diseases of Nervous System | – | 1 | 3 | 4 | 1 | 3 | 8 | 12 | 5 | 1 | 2 | 1 | – | – | – |
| DISEASES OF ORGANS OF SPECIAL SENSE. | | | | | | | | | | | | | | | |
| Otitis, Mastoid Disease | – | – | – | – | – | – | – | – | – | – | – | – | – | – | – |
| Epistaxis, Diseases of Nose | – | – | – | – | – | – | – | – | 1 | – | – | – | – | – | – |
| Ophthalmia, Diseases of Eye | – | – | – | – | – | – | – | – | – | – | – | – | – | – | – |
| DISEASES OF HEART. | | | | | | | | | | | | | | | |
| Valvular Disease, Endocarditis (not Infective) | 6 | 7 | 7 | 7 | 12 | 24 | 12 | 13 | 7 | 5 | – | – | – | – | – |
| Pericarditis | – | – | – | – | 1 | – | – | 1 | – | – | 1 | – | – | – | – |
| Hypertrophy of Heart | – | – | – | – | – | – | – | – | – | – | – | – | – | – | – |
| Angina Pectoris | – | – | – | – | 4 | 6 | 3 | 1 | – | – | 2 | – | – | – | – |
| Dilatation of Heart | – | – | – | 2 | – | 1 | 1 | 1 | 1 | 1 | – | – | – | – | – |
| Fatty Degeneration of Heart | – | – | 3 | 2 | 1 | 4 | – | 2 | 1 | – | – | – | – | – | – |
| Syncope, Heart Disease (not specified) | 12 | 8 | 21 | 29 | 26 | 36 | 49 | 51 | 30 | 14 | 8 | 2 | – | – | – |

CAUSES of DEATH in the LARGE TOWN DISTRICTS of SCOTLAND, at different Periods of Life, in 1902.—MALES. (*Continued.*)

| CAUSES OF DEATH. | MALES. ALL AGES. | AGE UNDER MONTHS. 3 | 6 | 12 | 2 | 3 | 4 | 5 | 10 | 15 | 20 | 25 | 30 | 35 |
|---|---|---|---|---|---|---|---|---|---|---|---|---|---|---|
| **B.—LOCAL DISEASES—*contd.*** | | | | | | | | | | | | | | |
| DISEASES OF BLOOD VESSELS. | | | | | | | | | | | | | | |
| Cerebral Hæmorrhage, Cerebral Embolism or Thrombosis | 98 | – | – | – | – | – | – | – | – | – | – | – | 1 | 1 |
| Apoplexy, Hemiplegia | 136 | – | – | – | – | – | – | – | 1 | 1 | 1 | – | – | – |
| Aneurism | 12 | – | – | – | – | – | – | – | – | – | – | – | – | 1 |
| Senile Gangrene | 5 | – | – | – | – | – | – | – | – | – | – | – | – | – |
| Embolism, Thrombosis (not Cerebral) | – | – | – | – | – | – | – | – | – | – | – | – | – | – |
| Phlebitis | 1 | – | – | – | – | – | – | – | – | – | – | – | – | – |
| Varicose Veins | 2 | – | – | – | – | – | – | – | – | – | – | – | – | – |
| Other Diseases of Blood Vessels | 3 | – | – | – | – | – | – | – | – | – | – | – | – | – |
| DISEASES OF RESPIRATORY SYSTEM. | | | | | | | | | | | | | | |
| Laryngitis | 21 | – | 3 | 4 | 3 | 3 | – | 2 | 1 | 1 | – | – | – | – |
| Membranous Laryngitis (not Diphtheritic) | – | – | – | – | – | – | – | – | – | – | – | – | – | – |
| Croup (not Spasmodic nor Membranous) | 8 | – | – | 1 | 1 | 1 | 2 | 1 | 2 | – | – | – | – | – |
| Other Dis. of Larynx and Trachea | 2 | 1 | – | – | – | – | – | – | – | – | – | 1 | – | – |
| Bronchitis | 395 | 54 | 30 | 36 | 30 | 7 | 5 | 2 | 2 | 2 | 2 | 1 | 1 | 3 |
| Emphysema, Asthma | 12 | – | – | – | – | – | – | – | – | – | – | – | 1 | – |
| Pleurisy | 27 | – | – | – | – | – | – | 1 | – | 3 | – | 2 | – | 1 |
| Fibroid Disease of Lung | 11 | – | – | – | – | – | – | – | – | – | – | 1 | – | 1 |
| Other Dis. of Respiratory System | 50 | 10 | 3 | 3 | 4 | – | – | – | – | 1 | – | 1 | – | – |
| DISEASES OF DIGESTIVE SYSTEM. | | | | | | | | | | | | | | |
| Tonsillitis, Quinsy | 2 | – | – | – | – | – | – | – | – | – | – | 1 | – | – |
| Diseases of Mouth, Pharynx, Œsophagus (not Specific) | 8 | 1 | – | 2 | 1 | – | – | – | 1 | – | 1 | – | – | – |
| Gastric Ulcer | 6 | – | – | – | – | – | – | – | – | – | – | – | – | 1 |
| Gastric Catarrh | 21 | 1 | 3 | 4 | 4 | – | 1 | – | 1 | – | – | – | 1 | – |
| Other Diseases of Stomach (not Malignant) | 33 | 6 | 3 | 1 | – | 1 | – | – | – | 1 | – | 1 | 2 | – |
| Enteritis (not Infective) | 34 | 12 | 7 | 5 | 1 | 4 | – | – | – | – | 1 | 1 | – | – |
| Gastro-enteritis | 68 | 11 | 21 | 14 | 16 | 2 | 1 | 1 | – | – | – | – | – | 1 |
| Appendicitis, Perityphlitis | 14 | – | – | – | – | – | – | – | 4 | 2 | 4 | – | 2 | – |
| Hernia | 1 | – | – | – | – | – | – | – | – | – | – | – | – | – |
| Intestinal Obstruction | 24 | 3 | 3 | 2 | 1 | 1 | – | – | – | 2 | – | – | – | 2 |
| Other Diseases of Intestines | 5 | – | – | 1 | 1 | – | – | – | – | – | 1 | – | – | – |
| Peritonitis (not Puerperal) | 31 | 6 | 1 | 1 | – | – | – | 1 | 3 | 1 | 1 | – | 2 | 1 |
| Cirrhosis of Liver | 17 | – | – | – | – | – | – | – | 1 | – | – | – | 1 | – |
| Other Diseases of Liver and Gall Bladder | 23 | 1 | – | – | – | – | – | – | 2 | – | – | – | – | – |
| Other Diseases of Digestive System | 3 | – | – | – | – | – | – | – | – | – | – | – | – | – |
| DISEASES OF LYMPHATIC AND DUCTLESS GLANDS. | | | | | | | | | | | | | | |
| Diseases of Spleen | 2 | – | – | – | – | – | – | – | – | – | – | – | – | – |
| Other Dis. of Lymphatic System | 4 | – | – | 1 | – | – | – | – | 1 | – | 1 | – | – | – |
| Diseases of Thyroid Body | – | – | – | – | – | – | – | – | – | – | – | – | – | – |
| Diseases of Supra-renal Capsules | – | – | – | – | – | – | – | – | – | – | – | – | – | – |
| DISEASES OF URINARY SYSTEM. | | | | | | | | | | | | | | |
| Acute Nephritis, Uræmia | 47 | – | – | – | 1 | 1 | – | 3 | 5 | 2 | – | – | 4 | 5 |
| Chronic Bright's Disease, Albuminuria | 62 | – | – | – | – | – | – | – | 1 | 1 | – | 1 | 2 | 1 |
| Calculus (not Biliary) | 1 | – | – | – | – | – | – | – | – | – | – | – | – | – |
| Diseases of Bladder and of Prostate | 42 | – | – | – | – | – | – | – | – | – | – | – | 2 | – |
| Other Diseases of Urinary System | 8 | – | – | – | – | – | – | – | – | – | 2 | – | 1 | 1 |

CAUSES of DEATH in the LARGE TOWN DISTRICTS of SCOTLAND, at different Periods of Life, in 1902.—FEMALES. (*Continued.*)

| CAUSES OF DEATH. | FEMALES. | | | | | | | | | | | | | |
|---|---|---|---|---|---|---|---|---|---|---|---|---|---|---|
| | ALL AGES. | AGE UNDER | | | | | | | | | | | | |
| | | MONTHS. | | | | | | | | | | | | |
| | | 3 | 6 | 12 | 2 | 3 | 4 | 5 | 10 | 15 | 20 | 25 | 30 | 35 |
| **B.—LOCAL DISEASES—*contd.*** | | | | | | | | | | | | | | |
| **DISEASES OF BLOOD VESSELS.** | | | | | | | | | | | | | | |
| Cerebral Hæmorrhage, Cerebral Embolism or Thrombosis | 132 | – | – | – | – | – | – | – | – | – | – | – | 1 | 3 |
| Apoplexy, Hemiplegia | 200 | – | – | – | – | 1 | – | – | – | – | – | – | 1 | 2 |
| Aneurism | 3 | – | – | – | – | – | – | – | – | – | – | – | – | – |
| Senile Gangrene | 15 | – | – | – | – | – | – | – | – | – | – | – | – | – |
| Embolism, Thrombosis (not Cerebral) | 4 | – | – | – | – | – | – | – | – | – | – | 1 | – | – |
| Phlebitis | 2 | – | – | – | – | – | – | – | – | – | – | – | – | – |
| Varicose Veins | – | – | – | – | – | – | – | – | – | – | – | – | – | – |
| Other Diseases of Blood Vessels | 3 | – | – | – | – | – | – | – | – | – | – | – | – | – |
| **DISEASES OF RESPIRATORY SYSTEM.** | | | | | | | | | | | | | | |
| Laryngitis | 12 | 2 | – | 2 | 3 | 2 | – | 1 | 1 | – | – | – | – | – |
| Membranous Laryngitis (not Diphtheritic) | – | – | – | – | – | – | – | – | – | – | – | – | – | – |
| Croup (not Spasmodic nor Membranous) | 13 | – | – | 1 | 5 | 1 | 3 | 1 | 2 | – | – | – | – | – |
| Other Dis. of Larynx and Trachea | – | – | – | – | – | – | – | – | – | – | – | – | – | – |
| Bronchitis | 396 | 26 | 19 | 30 | 34 | 6 | – | 2 | 3 | – | 2 | 2 | 2 | 6 |
| Emphysema, Asthma | 10 | – | – | – | – | – | 1 | – | – | – | 1 | – | – | – |
| Pleurisy | 23 | – | – | – | – | 1 | – | – | 1 | 1 | – | – | – | – |
| Fibroid Disease of Lung | 4 | – | – | – | – | – | – | – | – | – | 1 | – | – | – |
| Other Dis. of Respiratory System | 55 | 4 | 2 | 5 | 4 | 1 | 1 | 1 | – | – | 1 | 3 | – | 1 |
| **DISEASES OF DIGESTIVE SYSTEM.** | | | | | | | | | | | | | | |
| Tonsillitis, Quinsy | 2 | – | – | – | – | 1 | – | – | – | – | – | – | 1 | – |
| Diseases of Mouth, Pharynx, Œsophagus (not Specific) | 6 | 2 | – | 1 | 1 | – | – | – | 1 | – | – | – | – | – |
| Gastric Ulcer | 23 | – | – | – | – | – | – | – | – | 1 | – | 3 | 5 | 2 |
| Gastric Catarrh | 27 | 1 | 4 | 2 | 3 | – | – | – | – | – | – | 1 | 2 | – |
| Other Diseases of Stomach (not Malignant) | 44 | 6 | 1 | 2 | 2 | – | – | 1 | 1 | 2 | 1 | – | – | – |
| Enteritis (not Infective) | 35 | 4 | 5 | 1 | 7 | 3 | – | 1 | – | 1 | 1 | – | – | 1 |
| Gastro-enteritis | 44 | 6 | 11 | 11 | 8 | 3 | – | – | 1 | – | – | – | – | 1 |
| Appendicitis, Perityphlitis | 10 | – | – | – | – | – | – | – | – | 1 | 1 | 1 | 2 | 1 |
| Hernia | 11 | – | – | – | – | – | – | – | – | – | – | – | – | – |
| Intestinal Obstruction | 26 | 1 | 4 | 2 | 1 | – | – | – | 1 | – | – | – | 2 | 1 |
| Other Diseases of Intestines | 4 | 1 | – | – | – | – | – | – | – | – | – | – | – | 1 |
| Peritonitis (not Puerperal) | 41 | 1 | 1 | – | – | – | – | – | 2 | 1 | 5 | 1 | 2 | 1 |
| Cirrhosis of Liver | 15 | – | – | – | – | – | – | – | – | – | – | – | – | – |
| Other Diseases of Liver and Gall Bladder | 29 | 1 | – | – | – | – | – | – | – | – | – | 1 | 3 | 2 |
| Other Diseases of Digestive System | 8 | – | – | – | – | – | – | – | – | – | 1 | – | – | – |
| **DISEASES OF LYMPHATIC AND DUCTLESS GLANDS.** | | | | | | | | | | | | | | |
| Diseases of Spleen | – | – | – | – | – | – | – | – | – | – | – | – | – | – |
| Other Dis. of Lymphatic System | 7 | 1 | – | – | 1 | – | – | – | 1 | – | – | 1 | – | – |
| Diseases of Thyroid Body | 4 | – | – | – | – | – | – | – | – | – | – | – | – | – |
| Diseases of Supra-renal Capsules | – | – | – | – | – | – | – | – | – | – | – | – | – | – |
| **DISEASES OF URINARY SYSTEM.** | | | | | | | | | | | | | | |
| Acute Nephritis, Uræmia | 41 | – | – | – | 2 | 1 | – | 1 | ? | – | 1 | 1 | 1 | 4 |
| Chronic Bright's Disease, Albuminuria | 50 | – | – | – | – | – | – | – | – | 1 | 1 | 3 | 3 | 3 |
| Calculus (not Biliary) | 1 | – | – | – | – | – | – | – | – | – | – | – | – | – |
| Diseases of Bladder and of Prostate | 5 | – | – | – | – | – | – | – | – | – | – | – | – | – |
| Other Diseases of Urinary System | 6 | – | – | – | – | – | – | – | 1 | – | 1 | – | 1 | 1 |

CAUSES of DEATH in the LARGE TOWN DISTRICTS of SCOTLAND, at different Periods of Life, in 1902.—MALES. (*Continued.*)

| CAUSES OF DEATH. | MALES. AGE UNDER | | | | | | | | | | | | | | |
|---|---|---|---|---|---|---|---|---|---|---|---|---|---|---|---|
| | 40 | 45 | 50 | 55 | 60 | 65 | 70 | 75 | 80 | 85 | 90 | 95 | 100 | 105 | ? |
| **B.—LOCAL DISEASES—*contd.*** | | | | | | | | | | | | | | | |
| DISEASES OF BLOOD VESSELS. | | | | | | | | | | | | | | | |
| Cerebral Hæmorrhage, Cerebral Embolism or Thrombosis | 2 | 3 | 6 | 9 | 8 | 10 | 20 | 16 | 10 | 11 | 1 | – | – | – | – |
| Apoplexy, Hemiplegia | 3 | 1 | 12 | 11 | 16 | 18 | 19 | 20 | 20 | 8 | 1 | 1 | – | – | – |
| Aneurism | 4 | – | – | 1 | 3 | – | 2 | 1 | – | – | – | – | – | – | – |
| Senile Gangrene | – | – | – | – | – | 1 | 1 | 1 | 2 | – | – | – | – | – | – |
| Embolism, Thrombosis (not Cerebral) | – | – | – | – | – | – | – | – | – | – | – | – | – | – | – |
| Phlebitis | – | – | – | – | – | – | – | 1 | – | – | – | – | – | – | – |
| Varicose Veins | – | – | – | – | – | – | – | 1 | – | 1 | – | – | – | – | – |
| Other Diseases of Blood Vessels | – | – | – | – | – | 2 | – | – | 1 | – | – | – | – | – | – |
| DISEASES OF RESPIRATORY SYSTEM. | | | | | | | | | | | | | | | |
| Laryngitis | – | 1 | – | 1 | – | – | – | 1 | – | – | – | 1 | – | – | – |
| Membranous Laryngitis (not Diphtheritic) | – | – | – | – | – | – | – | – | – | – | – | – | – | – | – |
| Croup (not Spasmodic nor Membranous) | – | – | – | – | – | – | – | – | – | – | – | – | – | – | – |
| Other Dis. of Larynx and Trachea | – | – | – | – | – | – | – | – | – | – | – | – | – | – | – |
| Bronchitis | 5 | 10 | 9 | 23 | 32 | 40 | 40 | 24 | 21 | 9 | 6 | 1 | – | – | – |
| Emphysema, Asthma | 1 | 3 | 1 | 2 | 1 | 1 | 1 | 1 | – | – | – | – | – | – | – |
| Pleurisy | – | 4 | 2 | 1 | 3 | 3 | 3 | 2 | 2 | – | – | – | – | – | – |
| Fibroid Disease of Lung | – | 1 | 1 | 3 | 1 | – | 2 | 1 | – | – | – | – | – | – | – |
| Other Dis. of Respiratory System | 1 | 2 | – | 1 | 3 | 7 | 6 | 2 | 3 | 2 | 1 | – | – | – | – |
| DISEASES OF DIGESTIVE SYSTEM. | | | | | | | | | | | | | | | |
| Tonsillitis, Quinsy | 1 | – | – | – | – | – | – | – | – | – | – | – | – | – | – |
| Diseases of Mouth, Pharynx, Œsophagus (not Specific) | – | – | – | 1 | 1 | – | – | – | – | – | – | – | – | – | – |
| Gastric Ulcer | – | 4 | – | – | – | 1 | – | – | – | – | – | – | – | – | – |
| Gastric Catarrh | 1 | – | – | 1 | – | 1 | 1 | 1 | – | – | – | 1 | – | – | – |
| Other Diseases of Stomach (not Malignant) | 2 | – | 1 | 2 | 3 | 2 | 3 | 1 | 4 | – | – | – | – | – | – |
| Enteritis (not Infective) | – | – | – | – | 1 | 1 | 1 | – | – | – | – | – | – | – | – |
| Gastro-enteritis | 1 | – | – | – | – | – | – | – | – | – | – | – | – | – | – |
| Appendicitis, Perityphlitis | – | – | – | – | – | – | 1 | 1 | – | – | – | – | – | – | – |
| Hernia | – | 1 | – | – | – | – | – | – | – | – | – | – | – | – | – |
| Intestinal Obstruction | – | 2 | – | – | 2 | 1 | 1 | 2 | 2 | – | – | – | – | – | – |
| Other Diseases of Intestines | – | – | 1 | – | – | – | – | 1 | – | – | – | – | – | – | – |
| Peritonitis (not Puerperal) | 3 | 2 | 2 | – | 3 | 1 | – | 1 | 1 | 1 | – | – | – | – | – |
| Cirrhosis of Liver | – | 6 | 2 | 2 | 2 | – | 2 | – | – | 1 | – | – | – | – | – |
| Other Diseases of Liver and Gall Bladder | – | 2 | 1 | 1 | 2 | 2 | 6 | 2 | 1 | 3 | – | – | – | – | – |
| Other Diseases of Digestive System | 1 | – | – | – | 1 | 1 | – | – | – | – | – | – | – | – | – |
| DISEASES OF LYMPHATIC AND DUCTLESS GLANDS. | | | | | | | | | | | | | | | |
| Diseases of Spleen | 1 | – | – | – | – | – | – | 1 | – | – | – | – | – | – | – |
| Other Dis. of Lymphatic System | 1 | – | – | – | – | – | – | – | – | – | – | – | – | – | – |
| Diseases of Thyroid Body | – | – | – | – | – | – | – | – | – | – | – | – | – | – | – |
| Diseases of Supra-renal Capsules | – | – | – | – | – | – | – | – | – | – | – | – | – | – | – |
| DISEASES OF URINARY SYSTEM. | | | | | | | | | | | | | | | |
| Acute Nephritis, Uræmia | 1 | – | 2 | – | 2 | 5 | 3 | 3 | 4 | 1 | – | – | – | – | – |
| Chronic Bright's Disease, Albuminuria | 7 | 6 | 7 | 4 | 12 | 11 | 3 | 5 | 1 | – | – | – | – | – | – |
| Calculus (not Biliary) | – | – | – | – | – | 1 | – | – | – | – | – | – | – | – | – |
| Diseases of Bladder and of Prostate | 1 | 1 | – | – | – | 2 | 11 | 11 | 3 | 8 | 3 | – | – | – | – |
| Other Diseases of Urinary System | – | – | – | 1 | – | – | 2 | 1 | – | – | – | – | – | – | – |

CAUSES of DEATH in the LARGE TOWN DISTRICTS of SCOTLAND, at different Periods of Life, in 1902.—FEMALES. (*Continued.*)

| CAUSES OF DEATH. | FEMALES. AGE UNDER | | | | | | | | | | | | | | |
|---|---|---|---|---|---|---|---|---|---|---|---|---|---|---|---|
| | 40 | 45 | 50 | 55 | 60 | 65 | 70 | 75 | 80 | 85 | 90 | 95 | 100 | 105 | ? |
| **B.—LOCAL DISEASES—*contd.*** | | | | | | | | | | | | | | | |
| **Diseases of Blood Vessels.** | | | | | | | | | | | | | | | |
| Cerebral Hæmorrhage, Cerebral Embolism or Thrombosis | 5 | 1 | 2 | 7 | 12 | 22 | 19 | 23 | 19 | 8 | 9 | 1 | – | – | – |
| Apoplexy, Hemiplegia | 1 | 6 | 14 | 13 | 21 | 27 | 33 | 33 | 25 | 16 | 5 | 2 | – | – | – |
| Aneurism | – | 1 | – | 1 | – | – | 1 | – | – | – | – | – | – | – | – |
| Senile Gangrene | – | – | – | – | – | 2 | 3 | 8 | 2 | – | – | – | – | – | – |
| Embolism, Thrombosis (not Cerebral) | – | – | 1 | – | 1 | 1 | – | – | – | – | – | – | – | – | – |
| Phlebitis | 1 | – | – | – | – | 1 | – | – | – | – | – | – | – | – | – |
| Varicose Veins | – | – | – | – | – | – | – | – | – | – | – | – | – | – | – |
| Other Diseases of Blood Vessels | – | – | 1 | – | – | 1 | – | – | – | – | 1 | – | – | – | – |
| **Diseases of Respiratory System.** | | | | | | | | | | | | | | | |
| Laryngitis | – | – | – | 1 | – | – | – | – | – | – | – | – | – | – | – |
| Membranous Laryngitis (not Diphtheritic) | – | – | – | – | – | – | – | – | – | – | – | – | – | – | – |
| Croup (not Spasmodic nor Membranous) | – | – | – | – | – | – | – | – | – | – | – | – | – | – | – |
| Other Dis. of Larynx and Trachea | – | – | – | – | – | – | – | – | – | – | – | – | – | – | – |
| Bronchitis | 3 | 3 | 9 | 21 | 38 | 42 | 34 | 41 | 41 | 27 | 12 | 3 | – | – | – |
| Emphysema, Asthma | 1 | 2 | – | 1 | – | 1 | – | 2 | – | 1 | – | – | – | – | – |
| Pleurisy | – | 2 | – | 5 | – | 2 | 5 | 6 | – | – | – | – | – | – | – |
| Fibroid Disease of Lung | – | – | 1 | – | – | 1 | – | – | – | 1 | – | – | – | – | – |
| Other Dis. of Respiratory System | 1 | 1 | – | 1 | – | 4 | 7 | 5 | 7 | 5 | 1 | – | – | – | – |
| **Diseases of Digestive System.** | | | | | | | | | | | | | | | |
| Tonsillitis, Quinsy | – | – | – | – | – | – | – | – | – | – | – | – | – | – | – |
| Diseases of Mouth, Pharynx, Œsophagus (not Specific) | – | 1 | – | – | – | – | – | – | – | – | – | – | – | – | – |
| Gastric Ulcer | – | 1 | 3 | 2 | – | 5 | – | 1 | – | – | – | – | – | – | – |
| Gastric Catarrh | – | 1 | 1 | 1 | 5 | 3 | – | 1 | 1 | – | 1 | – | – | – | – |
| Other Diseases of Stomach (not Malignant) | – | – | 1 | 1 | 3 | 6 | 6 | 8 | 1 | 2 | – | – | – | – | – |
| Enteritis (not Infective) | 2 | – | – | 4 | 2 | – | 2 | – | – | – | 1 | – | – | – | – |
| Gastro-enteritis | – | – | 1 | 1 | – | 1 | – | – | – | – | – | – | – | – | – |
| Appendicitis, Perityphlitis | – | – | 1 | 2 | – | 1 | – | – | – | – | – | – | – | – | – |
| Hernia | – | – | 1 | 2 | 2 | 3 | 1 | – | 1 | – | 1 | – | – | – | – |
| Intestinal Obstruction | 2 | – | 1 | 2 | 2 | 2 | 1 | 3 | 1 | – | – | – | – | – | – |
| Other Diseases of Intestines | – | – | – | – | 1 | 1 | – | – | – | – | – | – | – | – | – |
| Peritonitis (not Puerperal) | 5 | 1 | 4 | 1 | 3 | 5 | 5 | 1 | 2 | – | – | – | – | – | – |
| Cirrhosis of Liver | 3 | 1 | 3 | 3 | 2 | 2 | 1 | – | – | – | – | – | – | – | – |
| Other Diseases of Liver and Gall Bladder | 1 | 4 | – | 1 | 5 | 2 | 4 | 3 | – | 1 | 1 | – | – | – | – |
| Other Diseases of Digestive System | – | 1 | 1 | – | 1 | – | 2 | – | – | 1 | – | 1 | – | – | – |
| **Diseases of Lymphatic and Ductless Glands.** | | | | | | | | | | | | | | | |
| Diseases of Spleen | – | – | – | – | – | – | – | – | – | – | – | – | | – | – |
| Other Dis. of Lymphatic System | – | 1 | – | 1 | – | – | – | 1 | – | – | – | – | | – | – |
| Diseases of Thyroid Body | 1 | – | 2 | – | 1 | – | – | – | – | – | – | – | – | – | – |
| Diseases of Supra-renal Capsules | – | – | – | – | – | – | – | – | – | – | – | – | – | – | – |
| **Diseases of Urinary System.** | | | | | | | | | | | | | | | |
| Acute Nephritis, Uræmia | 6 | 2 | 2 | 3 | 4 | 4 | 1 | 4 | – | 1 | – | – | – | – | – |
| Chronic Bright's Disease, Albuminuria | 4 | 5 | 5 | 6 | 4 | 6 | 2 | 6 | – | 1 | – | – | – | – | – |
| Calculus (not Biliary) | – | – | – | – | – | – | – | – | – | – | – | 1 | – | – | – |
| Diseases of Bladder and of Prostate | – | 2 | – | – | 1 | – | 1 | – | 1 | – | – | – | – | – | – |
| Other Diseases of Urinary System | 1 | – | – | – | – | – | – | – | – | 1 | – | – | – | – | – |

CAUSES of DEATH in the LARGE TOWN DISTRICTS of SCOTLAND, at different Periods of Life, in 1902.—MALES. *(Continued.)*

| CAUSES OF DEATH. | MALES. | | | | | | | | | | | | | |
|---|---|---|---|---|---|---|---|---|---|---|---|---|---|---|
| | ALL AGES. | AGE UNDER | | | | | | | | | | | | |
| | | MONTHS. | | | 2 | 3 | 4 | 5 | 10 | 15 | 20 | 25 | 30 | 35 |
| | | 3 | 6 | 12 | | | | | | | | | | |
| **B.—LOCAL DISEASES—*contd.*** | | | | | | | | | | | | | | |
| DISEASES OF GENERATIVE SYSTEM. | | | | | | | | | | | | | | |
| Ovarian Tumour (not Malignant) | – | – | – | – | – | – | – | – | – | – | – | – | – | – |
| Other Diseases of Ovary | – | – | – | – | – | – | – | – | – | – | – | – | – | – |
| Uterine Tumour (not Malignant) | – | – | – | – | – | – | – | – | – | – | – | – | – | – |
| Other Dis. of Uterus and Vagina | – | – | – | – | – | – | – | – | – | – | – | – | – | – |
| Disorders of Menstruation | – | – | – | – | – | – | – | – | – | – | – | – | – | – |
| Other Diseases of Generative and Mammary Organs | – | – | – | – | – | – | – | – | – | – | – | – | – | – |
| DISEASES OF PREGNANCY AND CHILDBIRTH. | | | | | | | | | | | | | | |
| Abortion, Miscarriage | – | – | – | – | – | – | – | – | – | – | – | – | – | – |
| Puerperal Mania | – | – | – | – | – | – | – | – | – | – | – | – | – | – |
| Puerperal Convulsions | – | – | – | – | – | – | – | – | – | – | – | – | – | – |
| Placenta Prævia, Flooding | – | – | – | – | – | – | – | – | – | – | – | – | – | – |
| Other Accidents of Pregnancy and Childbirth | – | – | – | – | – | – | – | – | – | – | – | – | – | – |
| DISEASES OF LOCOMOTOR SYSTEM. | | | | | | | | | | | | | | |
| Caries, Necrosis | 8 | – | – | – | – | – | – | 1 | 1 | 1 | 2 | 1 | – | 1 |
| Arthritis, Periostitis | 7 | 1 | – | – | – | – | – | – | 1 | 3 | 1 | 1 | – | – |
| Other Dis. of Locomotor System | 4 | – | – | – | – | – | – | – | – | – | – | – | – | – |
| DISEASES OF THE SKIN. | | | | | | | | | | | | | | |
| Ulcer, Bedsore | – | – | – | – | – | – | – | – | – | – | – | – | – | – |
| Eczema | 6 | – | 1 | 2 | 2 | – | 1 | – | – | – | – | – | – | – |
| Pemphigus | – | – | – | – | – | – | – | – | – | – | – | – | – | – |
| Other Diseases of the Skin | 1 | 1 | – | – | – | – | – | – | – | – | – | – | – | – |
| **C.—OTHER SPECIFIED DISEASES** | – | – | – | – | – | – | – | – | – | – | – | – | – | – |
| **D.—CAUSES ILL-DEFINED OR NOT SPECIFIED.** | | | | | | | | | | | | | | |
| Atrophy, Debility | 213 | 166 | 11 | 12 | 7 | 3 | – | – | – | – | 1 | – | – | – |
| Old Age | 179 | – | – | – | – | – | – | – | – | – | – | – | – | – |
| Dropsy, Ascites, Anasarca | 4 | – | – | – | – | – | – | 2 | – | – | – | – | – | – |
| Tumour | – | – | – | – | – | – | – | – | – | – | – | – | – | – |
| Abscess | 5 | 3 | – | – | – | – | – | 1 | – | – | – | – | – | – |
| Hæmorrhage | 1 | – | – | – | 1 | – | – | – | – | – | – | – | – | – |
| Sudden Death (cause unascertained) | 6 | 1 | – | – | – | – | – | – | – | – | – | – | – | – |
| Other ill-defined causes | 2 | – | 1 | – | – | – | – | – | – | – | – | – | – | – |
| Causes not specified | 24 | 7 | 1 | – | – | 2 | – | – | 1 | – | – | 1 | – | – |
| **E.—VIOLENT DEATHS.** | | | | | | | | | | | | | | |
| In Mines and Quarries | 33 | – | – | – | – | – | – | – | – | 1 | 4 | 2 | 4 | 3 |
| Vehicles and Horses | 52 | – | – | – | – | 3 | 1 | 1 | 1 | 5 | 4 | 5 | 7 | 5 |
| Ships, Boats, Docks (not Drowning) | 6 | – | – | – | – | – | – | – | – | – | – | 1 | 1 | – |
| Building Operations | – | – | – | – | – | – | – | – | – | – | – | – | – | – |
| Machinery | 3 | – | – | – | – | – | – | – | – | – | 1 | – | – | – |
| Weapons and Implements | 3 | – | – | – | – | – | – | – | 1 | – | 2 | – | – | – |
| Burns and Scalds | 25 | – | – | 1 | 4 | 4 | 3 | 2 | 3 | – | – | – | – | 1 |
| Poisons, Poisonous Vapours | 5 | – | – | – | 1 | – | – | – | – | 1 | – | – | – | – |
| Drowning | 49 | – | – | – | 2 | – | 1 | – | 2 | 1 | 5 | 6 | 3 | 4 |
| Suffocation { From Overlaying | 9 | 7 | – | 1 | – | 1 | – | – | – | – | – | – | – | – |
| Suffocation { Otherwise | 17 | 7 | – | 2 | – | 1 | – | – | 1 | – | – | – | 1 | – |
| Falls | 14 | – | – | – | 1 | – | – | – | – | – | 1 | 2 | – | – |
| Weather Agencies | 5 | – | – | – | – | – | – | – | – | – | – | – | – | – |
| Otherwise, or not stated | 47 | 1 | – | 1 | – | – | – | 1 | 3 | – | 1 | 3 | 2 | – |
| Homicide | 1 | 1 | – | – | – | – | – | – | – | – | – | – | – | – |
| Suicide | 22 | – | – | – | – | – | – | – | – | – | – | 2 | 2 | 1 |
| Execution | – | – | – | – | – | – | – | – | – | – | – | – | – | – |

CAUSES of DEATH in the LARGE TOWN DISTRICTS of SCOTLAND, at different Periods of Life, in 1902.—FEMALES. (*Continued.*)

| CAUSES OF DEATH. | FEMALES. | | | | | | | | | | | | | |
|---|---|---|---|---|---|---|---|---|---|---|---|---|---|---|
| | ALL AGES. | AGE UNDER | | | | | | | | | | | | |
| | | MONTHS. | | | 2 | 3 | 4 | 5 | 10 | 15 | 20 | 25 | 30 | 35 |
| | | 3 | 6 | 12 | | | | | | | | | | |
| **B.—LOCAL DISEASES—*contd.*** | | | | | | | | | | | | | | |
| DISEASES OF GENERATIVE SYSTEM. | | | | | | | | | | | | | | |
| Ovarian Tumour (not Malignant) | 4 | – | – | – | – | – | – | – | – | – | – | – | – | – |
| Other Diseases of Ovary | 2 | – | – | – | – | – | – | – | – | – | – | – | – | – |
| Uterine Tumour (not Malignant) | 4 | – | – | – | – | – | – | – | – | – | – | – | – | 1 |
| Other Dis. of Uterus and Vagina | 7 | – | – | – | – | – | – | – | – | – | – | – | 1 | 3 |
| Disorders of Menstruation | – | – | – | – | – | – | – | – | – | – | – | – | – | – |
| Other Diseases of Generative and Mammary Organs | 2 | – | – | – | – | – | – | – | – | – | – | 1 | – | – |
| DISEASES OF PREGNANCY AND CHILDBIRTH. | | | | | | | | | | | | | | |
| Abortion, Miscarriage | 3 | – | – | – | – | – | – | – | – | – | – | – | – | 1 |
| Puerperal Mania | 2 | – | – | – | – | – | – | – | – | – | – | – | 1 | 1 |
| Puerperal Convulsions | 8 | – | – | – | – | – | – | – | – | – | – | 3 | 2 | 2 |
| Placenta Prævia, Flooding | 8 | – | – | – | – | – | – | – | – | – | 1 | – | – | 1 |
| Other Accidents of Pregnancy and Childbirth | 31 | – | – | – | – | – | – | – | – | – | – | 6 | 7 | 10 |
| DISEASES OF LOCOMOTOR SYSTEM. | | | | | | | | | | | | | | |
| Caries, Necrosis | 9 | – | – | – | – | – | – | 1 | 1 | 1 | 1 | 2 | – | 1 |
| Arthritis, Periostitis | 1 | – | – | – | – | – | 1 | – | – | – | – | – | – | – |
| Other Dis. of Locomotor System | 3 | – | – | – | – | – | – | – | – | – | – | 1 | – | – |
| DISEASES OF THE SKIN. | | | | | | | | | | | | | | |
| Ulcer, Bedsore | 3 | – | – | – | – | – | – | – | – | – | – | – | – | – |
| Eczema | 2 | – | – | 1 | – | 1 | – | – | – | – | – | – | – | – |
| Pemphigus | 1 | 1 | – | – | – | – | – | – | – | – | – | – | – | – |
| Other Diseases of the Skin | 2 | 1 | – | – | – | – | – | – | 1 | – | – | – | – | – |
| **C.—OTHER SPECIFIED DISEASES** | – | – | – | – | – | – | – | – | – | – | – | – | – | – |
| **D.—CAUSES ILL-DEFINED OR NOT SPECIFIED.** | | | | | | | | | | | | | | |
| Atrophy, Debility | 132 | 93 | 17 | 7 | 2 | 1 | 2 | – | 1 | – | – | – | – | – |
| Old Age | 363 | – | – | – | – | – | – | – | – | – | – | – | – | – |
| Dropsy, Ascites, Anasarca | 2 | – | – | – | – | – | – | – | – | – | – | – | – | – |
| Tumour | 2 | – | – | – | – | – | – | – | – | – | – | – | – | – |
| Abscess | 3 | – | – | – | 2 | – | 1 | – | – | – | – | – | – | 1 |
| Hæmorrhage | 4 | 1 | – | 1 | – | – | – | – | – | – | – | – | – | – |
| Sudden Death (cause not ascertained) | 4 | – | – | – | – | – | – | – | – | – | – | 1 | – | – |
| Other ill-defined causes | – | – | – | – | – | – | – | – | – | – | – | – | – | – |
| Causes not specified | 29 | 11 | 4 | 3 | – | – | 1 | – | – | – | – | – | 1 | – |
| **E.—VIOLENT DEATHS.** | | | | | | | | | | | | | | |
| In Mines and Quarries | – | – | – | – | – | – | – | – | – | – | – | – | – | – |
| Vehicles and Horses | 8 | – | – | – | 2 | 1 | 1 | – | – | – | 1 | 1 | 1 | – |
| Ships, Boats, Docks (not Drowning) | – | – | – | – | – | – | – | – | – | – | – | – | – | – |
| Building Operations | – | – | – | – | – | – | – | – | – | – | – | – | – | – |
| Machinery | – | – | – | – | – | – | – | – | – | – | – | – | – | – |
| Weapons and Implements | – | – | – | – | – | – | – | – | – | – | – | – | – | – |
| Burns and Scalds | 24 | – | 1 | – | 6 | 1 | 3 | 3 | 1 | – | 3 | 1 | 2 | – |
| Poisons, Poisonous Vapours | 4 | – | – | – | – | – | – | 2 | – | 1 | – | – | – | – |
| Drowning | 12 | – | – | – | 2 | 1 | 1 | – | – | 1 | – | 1 | 1 | – |
| Suffocation — From Overlaying | 6 | 5 | – | 1 | – | – | – | – | – | – | – | – | – | – |
| Suffocation — Otherwise | 9 | 7 | – | – | – | – | – | – | – | – | – | – | – | – |
| Falls | 4 | – | – | – | – | – | – | – | – | – | – | – | – | – |
| Weather Agencies | 1 | 1 | – | – | – | – | – | – | – | – | – | – | – | – |
| Otherwise, or not stated | 20 | – | – | – | – | – | 1 | – | 1 | – | – | – | – | – |
| Homicide | 1 | – | – | – | – | – | – | – | – | – | – | – | – | 1 |
| Suicide | 4 | – | – | – | – | – | – | – | – | – | – | – | 1 | 1 |
| Execution | – | – | – | – | – | – | – | – | – | – | – | – | – | – |

CAUSES of DEATH in the LARGE TOWN DISTRICTS of SCOTLAND, at different Periods of Life, in 1902.—MALES. (*Continued.*)

| CAUSES OF DEATH. | MALES. AGE UNDER | | | | | | | | | | | | | |
|---|---|---|---|---|---|---|---|---|---|---|---|---|---|---|
| | 40 | 45 | 50 | 55 | 60 | 65 | 70 | 75 | 80 | 85 | 90 | 95 | 100 | 105 | ? |
| **B.—LOCAL DISEASES—*contd.*** | | | | | | | | | | | | | | | |
| DISEASES OF GENERATIVE SYSTEM. | | | | | | | | | | | | | | | |
| Ovarian Tumour (not Malignant) | – | – | – | – | – | – | – | – | – | – | – | – | – | – | – |
| Other Diseases of Ovary | – | – | – | – | – | – | – | – | – | – | – | – | – | – | – |
| Uterine Tumour (not Malignant) | – | – | – | – | – | – | – | – | – | – | – | – | – | – | – |
| Other Dis. of Uterus and Vagina | – | – | – | – | – | – | – | – | – | – | – | – | – | – | – |
| Disorders of Menstruation | – | – | – | – | – | – | – | – | – | – | – | – | – | – | – |
| Other Diseases of Generative and Mammary Organs | – | – | – | – | – | – | – | – | – | – | – | – | – | – | – |
| DISEASES OF PREGNANCY AND CHILDBIRTH. | | | | | | | | | | | | | | | |
| Abortion, Miscarriage | – | – | – | – | – | – | – | – | – | – | – | – | – | – | – |
| Puerperal Mania | – | – | – | – | – | – | – | – | – | – | – | – | – | – | – |
| Puerperal Convulsions | – | – | – | – | – | – | – | – | – | – | – | – | – | – | – |
| Placenta Prævia, Flooding | – | – | – | – | – | – | – | – | – | – | – | – | – | – | – |
| Other Accidents of Pregnancy and Childbirth | – | – | – | – | – | – | – | – | – | – | – | – | – | – | – |
| DISEASES OF LOCOMOTOR SYSTEM. | | | | | | | | | | | | | | | |
| Caries, Necrosis | – | – | 1 | – | – | – | – | – | – | – | – | – | – | – | – |
| Arthritis, Periostitis | – | – | – | – | – | – | – | – | – | – | – | – | – | – | – |
| Other Dis. of Locomotor System | – | – | 1 | – | – | 1 | 2 | – | – | – | – | – | – | – | – |
| DISEASES OF THE SKIN. | | | | | | | | | | | | | | | |
| Ulcer, Bedsore | – | – | – | – | – | – | – | – | – | – | – | – | – | – | – |
| Eczema | – | – | – | – | – | – | – | – | – | – | – | – | – | – | – |
| Pemphigus | – | – | – | – | – | – | – | – | – | – | – | – | – | – | – |
| Other Diseases of the Skin | – | – | – | – | – | – | – | – | – | – | – | – | – | – | – |
| **C.—OTHER SPECIFIED DISEASES** | – | – | – | – | – | – | – | – | – | – | – | – | – | – | – |
| **D.—CAUSES ILL-DEFINED OR NOT SPECIFIED.** | | | | | | | | | | | | | | | |
| Atrophy, Debility | – | – | 3 | 2 | 8 | – | – | – | – | – | – | – | – | – | – |
| Old Age | – | – | – | – | – | 15 | 30 | 36 | 34 | 35 | 21 | 6 | 1 | 1 | – |
| Dropsy, Ascites, Anasarca | – | – | – | 1 | – | 1 | – | – | – | – | – | – | – | – | – |
| Tumour | – | – | – | – | – | – | – | – | – | – | – | – | – | – | – |
| Abscess | – | – | – | – | – | 1 | – | – | – | – | – | – | – | – | – |
| Hæmorrhage | – | – | – | – | – | – | – | – | – | – | – | – | – | – | – |
| Sudden Death (cause unascertained) | – | 1 | – | – | 2 | – | 1 | – | 1 | – | – | – | – | – | – |
| Other ill-defined causes | – | – | – | 1 | – | – | – | – | – | – | – | – | – | – | – |
| Causes not specified | 1 | – | 2 | 2 | 2 | 1 | 1 | 2 | 1 | – | – | – | – | – | – |
| **E.—VIOLENT DEATHS.** | | | | | | | | | | | | | | | |
| In Mines and Quarries | 4 | 6 | 4 | – | 3 | 1 | 1 | – | – | – | – | – | – | – | – |
| Vehicles and Horses | 3 | 1 | 3 | 1 | 5 | 2 | 3 | 1 | 1 | – | – | – | – | – | – |
| Ships, Boats, Docks (not Drowning) | 1 | 3 | – | – | – | – | – | – | – | – | – | – | – | – | – |
| Building Operations | – | – | – | – | – | – | – | – | – | – | – | – | – | – | – |
| Machinery | – | – | – | 1 | – | 1 | – | – | – | – | – | – | – | – | – |
| Weapons and Implements | – | – | – | – | – | – | – | – | – | – | – | – | – | – | – |
| Burns and Scalds | 2 | 1 | 2 | – | – | – | – | – | 1 | 1 | – | – | – | – | – |
| Poisons, Poisonous Vapours | 1 | – | – | 1 | 1 | – | – | – | – | – | – | – | – | – | – |
| Drowning | 7 | 5 | 4 | 4 | 1 | 3 | 1 | – | – | – | – | – | – | – | – |
| Suffocation { From Overlaying | – | – | – | – | – | – | – | – | – | – | – | – | – | – | – |
| Suffocation { Otherwise | – | 1 | – | 1 | 1 | 1 | – | – | – | 1 | – | – | – | – | – |
| Falls | 3 | – | 1 | 1 | 2 | 2 | 1 | – | – | – | – | – | – | – | – |
| Weather Agencies | – | – | – | 2 | – | 1 | – | 2 | – | – | – | – | – | – | – |
| Otherwise, or not stated | 3 | 2 | 2 | 3 | 7 | 5 | 4 | 2 | 4 | 2 | 1 | – | – | – | – |
| Homicide | – | – | – | – | – | – | – | – | – | – | – | – | – | – | – |
| Suicide | – | 4 | 1 | 2 | 3 | 3 | 2 | 2 | – | – | – | – | – | – | – |
| Execution | – | – | – | – | – | – | – | – | – | – | – | – | – | – | – |

CAUSES of DEATH in the LARGE TOWN DISTRICTS of SCOTLAND, at different Periods of Life, in 1902.—FEMALES. (*Continued.*)

| CAUSES OF DEATH. | FEMALES. AGE UNDER | | | | | | | | | | | | | | |
|---|---|---|---|---|---|---|---|---|---|---|---|---|---|---|---|
| | 40 | 45 | 50 | 55 | 60 | 65 | 70 | 75 | 80 | 85 | 90 | 95 | 100 | 105 | ? |
| **B.—LOCAL DISEASES—*contd.*** | | | | | | | | | | | | | | | |
| DISEASES OF GENERATIVE SYSTEM. | | | | | | | | | | | | | | | |
| Ovarian Tumour (not Malignant) | – | – | 1 | 1 | 1 | 1 | – | – | – | – | – | – | – | – | – |
| Other Diseases of Ovary | – | 1 | – | – | – | 1 | – | – | – | – | – | – | – | – | – |
| Uterine Tumour (not Malignant) | – | – | 2 | – | 1 | – | – | – | – | – | – | – | – | | – |
| Other Dis. of Uterus and Vagina | 1 | – | 2 | – | – | – | – | – | – | – | – | – | – | – | – |
| Disorders of Menstruation | – | – | – | – | – | – | – | – | – | – | – | – | – | – | – |
| Other Diseases of Generative and Mammary Organs | 1 | – | – | – | – | – | – | – | – | – | – | – | – | – | – |
| DISEASES OF PREGNANCY AND CHILDBIRTH. | | | | | | | | | | | | | | | |
| Abortion, Miscarriage | 1 | 1 | – | – | – | – | – | – | – | – | – | – | – | – | – |
| Puerperal Mania | – | – | – | – | – | – | – | – | – | – | – | – | – | – | – |
| Puerperal Convulsions | 1 | – | – | – | – | – | – | – | – | – | – | – | – | – | – |
| Placenta Prævia, Flooding | 6 | – | – | – | – | – | – | – | – | – | – | – | – | – | – |
| Other Accidents of Pregnancy and Childbirth | 3 | 5 | – | – | – | – | – | – | – | – | – | – | – | – | – |
| DISEASES OF LOCOMOTOR SYSTEM. | | | | | | | | | | | | | | | |
| Caries, Necrosis | – | 2 | – | – | – | – | – | – | – | – | – | – | – | | – |
| Arthritis, Periostitis | – | – | – | – | – | – | – | – | – | – | – | – | – | – | – |
| Other Dis. of Locomotor System | 1 | – | – | – | – | – | – | 1 | – | – | – | – | – | – | – |
| DISEASES OF THE SKIN. | | | | | | | | | | | | | | | |
| Ulcer, Bedsore | – | – | – | – | – | – | – | 1 | 1 | 1 | – | – | – | – | – |
| Eczema | – | – | – | – | – | – | – | – | – | – | – | – | – | – | – |
| Pemphigus | – | – | – | – | – | – | – | – | – | – | – | – | – | – | – |
| Other Diseases of the Skin | – | – | – | – | – | – | – | – | – | – | – | – | – | – | – |
| **C.—OTHER SPECIFIED DISEASES** | – | – | – | – | – | – | – | – | – | – | – | – | – | – | – |
| **D.—CAUSES ILL-DEFINED OR NOT SPECIFIED.** | | | | | | | | | | | | | | | |
| Atrophy, Debility | 1 | 1 | 2 | – | 5 | – | – | – | – | – | – | – | – | – | – |
| Old Age | – | – | – | – | – | 21 | 34 | 58 | 81 | 88 | 55 | 20 | 6 | – | – |
| Dropsy, Ascites, Anasarca | 1 | – | – | – | – | – | – | – | 1 | – | – | – | – | – | – |
| Tumour | – | – | – | – | – | 1 | 1 | – | – | – | – | – | – | – | – |
| Abscess | – | – | – | – | – | – | – | – | – | – | – | – | – | – | – |
| Hæmorrhage | 1 | – | – | – | – | – | – | – | – | – | – | – | – | – | – |
| Sudden Death (cause unascertained) | – | – | – | – | 2 | 1 | – | – | – | – | – | – | – | – | – |
| Other ill-defined causes | – | – | – | – | – | – | – | – | – | – | – | – | – | – | – |
| Causes not specified | – | 2 | 1 | – | 1 | – | 1 | 1 | 2 | – | 1 | – | – | – | – |
| **E.—VIOLENT DEATHS.** | | | | | | | | | | | | | | | |
| In Mines and Quarries | – | – | – | – | – | – | – | – | – | – | – | – | – | – | – |
| Vehicles and Horses | – | – | – | – | – | – | 1 | – | – | – | – | – | – | – | – |
| Ships, Boats, Docks (not Drowning) | – | – | – | – | – | – | – | – | – | – | – | – | – | – | – |
| Building Operations | – | – | – | – | – | – | – | – | – | – | – | – | – | – | – |
| Machinery | – | – | – | – | – | – | – | – | – | – | – | – | – | – | – |
| Weapons and Implements | – | – | – | – | – | – | – | – | – | – | – | – | – | – | – |
| Burns and Scalds | – | 1 | 1 | – | – | – | 1 | – | – | – | – | – | – | – | – |
| Poisons, Poisonous Vapours | – | 1 | – | – | – | – | – | – | – | – | – | – | – | – | – |
| Drowning | 2 | – | – | – | 1 | – | 2 | – | – | – | – | – | – | – | |
| Suffocation { From Overlaying | – | – | – | – | – | – | – | – | – | – | – | – | – | – | |
| Suffocation { Otherwise | – | – | – | – | 1 | 1 | – | – | – | – | – | – | – | – | – |
| Falls | 1 | – | – | – | 1 | 1 | – | – | – | 1 | – | – | – | – | – |
| Weather Agencies | – | – | – | – | – | – | – | – | – | – | – | – | – | – | – |
| Otherwise, or not stated | – | 1 | – | – | 1 | 2 | 3 | 2 | 1 | 6 | 2 | – | – | – | – |
| Homicide | – | – | – | – | – | – | – | – | – | – | – | – | – | – | – |
| Suicide | 1 | – | 1 | – | – | – | – | – | – | – | – | – | – | – | – |
| Execution | – | – | – | – | – | – | – | – | – | – | – | – | – | – | – |

CAUSES of DEATH in the SMALL TOWN DISTRICTS of SCOTLAND, at different Periods of Life, in 1902.—MALES.

| CAUSES OF DEATH. | MALES. | | | | | | | | | | | | | |
|---|---|---|---|---|---|---|---|---|---|---|---|---|---|---|
| | ALL AGES. | AGE UNDER | | | | | | | | | | | | |
| | | MONTHS. | | | 2 | 3 | 4 | 5 | 10 | 15 | 20 | 25 | 30 | 35 |
| | | 3 | 6 | 12 | | | | | | | | | | |
| **ALL CAUSES** | 7136 | 899 | 279 | 428 | 452 | 154 | 102 | 67 | 184 | 131 | 196 | 239 | 215 | 193 |
| A.—GENERAL DISEASES | 3027 | 418 | 123 | 234 | 306 | 103 | 60 | 44 | 118 | 68 | 112 | 157 | 116 | 113 |
| B.—LOCAL DISEASES:— | | | | | | | | | | | | | | |
| I. Diseases of Nervous System | 504 | 60 | 37 | 56 | 43 | 15 | 16 | 11 | 23 | 8 | 6 | 12 | 11 | 10 |
| II. „ Organs of Special Sense | 11 | 1 | – | – | 1 | – | – | – | 1 | 1 | – | – | 1 | – |
| III. „ Heart | 692 | 9 | 1 | 3 | 1 | – | – | – | 4 | 8 | 19 | 7 | 10 | 14 |
| IV. „ Blood Vessels | 388 | 4 | – | 1 | – | 1 | – | – | – | – | – | 1 | 3 | 7 |
| V. „ Respiratory System | 641 | 67 | 43 | 65 | 44 | 12 | 8 | 4 | 6 | 7 | 2 | 7 | 4 | 5 |
| VI. „ Digestive System | 456 | 76 | 42 | 46 | 26 | 14 | 8 | 1 | 10 | 15 | 10 | 8 | 9 | 7 |
| VII. „ Lymphatic and Ductless Glands | 16 | – | 1 | – | – | – | – | – | – | 1 | 3 | – | 4 | – |
| VIII. „ Urinary System | 226 | – | – | – | 3 | – | 1 | 3 | 3 | 2 | 3 | 7 | 9 | 7 |
| IX. „ Generative System | – | – | – | – | – | – | – | – | – | – | – | – | – | – |
| X. „ Pregnancy and Childbirth | – | – | – | – | – | – | – | – | – | – | – | – | – | – |
| XI. „ Locomotor System | 19 | 1 | – | – | 2 | – | – | – | 1 | 3 | 2 | 1 | 2 | – |
| XII. „ The Skin | 10 | 1 | – | 4 | 1 | – | – | – | – | – | – | – | – | – |
| C.—OTHER SPECIFIED DISEASES | – | – | – | – | – | – | – | – | – | – | – | – | – | – |
| D.—CAUSES ILL-DEFINED OR NOT SPECIFIED | 694 | 254 | 25 | 15 | 14 | 2 | 2 | – | 3 | 2 | 2 | 1 | – | 2 |
| E.—VIOLENT DEATHS | 452 | 8 | 7 | 4 | 11 | 7 | 7 | 4 | 15 | 16 | 37 | 38 | 46 | 26 |
| **A.—GENERAL DISEASES.** | | | | | | | | | | | | | | |
| Small-pox { Vaccinated | 4 | – | – | – | – | – | – | – | – | – | – | – | 1 | 2 |
| Small-pox { Not Vaccinated | 5 | – | 1 | – | – | – | – | – | – | – | – | 1 | – | 1 |
| Small-pox { Doubtful | 1 | – | – | – | – | – | – | – | – | – | – | – | – | – |
| Cow-pox, Effects of Vaccination | – | – | – | – | – | – | – | – | – | – | – | – | – | – |
| Chicken-pox | 4 | 1 | – | 1 | 1 | 1 | – | – | – | – | – | – | – | – |
| Measles | 158 | 1 | 2 | 48 | 69 | 17 | 6 | 3 | 12 | – | – | – | – | – |
| German Measles | – | – | – | – | – | – | – | – | – | – | – | – | – | – |
| Scarlet Fever | 42 | – | 1 | 2 | 5 | 9 | 6 | 3 | 10 | 1 | 3 | 1 | 1 | 1 |
| Typhus | 3 | – | – | – | – | – | – | – | – | – | – | 1 | – | – |
| Plague | – | – | – | – | – | – | – | – | – | – | – | – | – | – |
| Relapsing Fever | 1 | – | – | – | – | – | – | – | – | – | – | – | – | – |
| Influenza | 114 | 3 | 4 | 1 | 3 | – | 1 | 1 | 1 | – | 2 | 5 | 2 | 1 |
| Hooping-cough | 130 | 8 | 20 | 26 | 45 | 14 | 10 | 4 | 3 | – | – | – | – | – |
| Mumps | 3 | – | – | 1 | – | – | – | – | 2 | – | – | – | – | – |
| Diphtheria | 79 | 1 | 2 | 12 | 14 | 11 | 13 | 10 | 11 | 1 | 1 | – | 1 | – |
| Cerebro-spinal Fever | – | – | – | – | – | – | – | – | – | – | – | – | – | – |
| Pyrexia (origin uncertain) | 4 | – | – | – | – | 1 | 1 | – | 1 | – | – | 1 | – | – |
| Enteric Fever | 53 | – | – | – | – | – | 1 | – | 6 | 8 | 4 | 7 | 8 | 4 |

CAUSES of DEATH in the SMALL TOWN DISTRICTS of SCOTLAND, at different Periods of Life, in 1902.—FEMALES.

| CAUSES OF DEATH. | FEMALES. | | | | | | | | | | | | | |
|---|---|---|---|---|---|---|---|---|---|---|---|---|---|---|
| | ALL AGES. | AGE UNDER | | | | | | | | | | | | |
| | | MONTHS. | | | 2 | 3 | 4 | 5 | 10 | 15 | 20 | 25 | 30 | 35 |
| | | 3 | 6 | 12 | | | | | | | | | | |
| ALL CAUSES | 7348 | 710 | 240 | 317 | 394 | 147 | 94 | 86 | 223 | 124 | 221 | 217 | 203 | 222 |
| A.—GENERAL DISEASES | 2999 | 385 | 101 | 164 | 268 | 94 | 62 | 57 | 132 | 80 | 151 | 135 | 125 | 132 |
| B.—LOCAL DISEASES:— | | | | | | | | | | | | | | |
| I. Diseases of Nervous System | 419 | 28 | 23 | 36 | 46 | 21 | 12 | 11 | 16 | 12 | 15 | 12 | 8 | 7 |
| II. ,, Organs of Special Sense | 10 | 1 | 1 | 4 | 1 | – | 1 | 1 | – | – | – | – | – | – |
| III. ,, Heart | 883 | 4 | – | 4 | – | 1 | 1 | – | 11 | 8 | 19 | 13 | 16 | 27 |
| IV. ,, Blood Vessels | 544 | 1 | – | – | 1 | – | – | – | – | – | 2 | 3 | 5 | 4 |
| V. ,, Respiratory System | 690 | 47 | 42 | 47 | 39 | 13 | 9 | 8 | 9 | 2 | 5 | 5 | 4 | 5 |
| VI. ,, Digestive System | 500 | 38 | 46 | 38 | 27 | 8 | 3 | 3 | 28 | 10 | 13 | 23 | 12 | 14 |
| VII. ,, Lymphatic and Ductless Glands | 24 | – | – | – | – | – | – | – | – | – | 2 | 3 | – | – |
| VIII. ,, Urinary System | 175 | – | – | 2 | 1 | 1 | 1 | 1 | 6 | 3 | 3 | 3 | 8 | 12 |
| IX. ,, Generative System | 22 | – | – | – | – | – | – | – | – | 1 | 1 | 1 | 3 | – |
| X. ,, Pregnancy and Childbirth | 78 | – | – | – | – | – | – | – | – | – | 1 | 9 | 15 | 18 |
| XI. ,, Locomotor System | 16 | – | – | – | – | – | 1 | – | 2 | 2 | 1 | 1 | – | 2 |
| XII. ,, The Skin | 20 | 7 | – | 2 | – | 1 | 1 | – | – | 1 | – | – | – | – |
| C.—OTHER SPECIFIED DISEASES | – | – | – | – | – | – | – | – | – | – | – | – | – | – |
| D.—CAUSES ILL DEFINED OR NOT SPECIFIED | 824 | 184 | 26 | 18 | 5 | 5 | 2 | 2 | 3 | 1 | 2 | 4 | 1 | 1 |
| E.—VIOLENT DEATHS. | 144 | 15 | 1 | 2 | 6 | 3 | 1 | 3 | 16 | 4 | 6 | 5 | 6 | – |
| A.—GENERAL DISEASES. | | | | | | | | | | | | | | |
| Small-pox { Vaccinated | – | – | – | – | – | – | – | – | – | – | – | – | – | – |
| Small-pox { Not Vaccinated | 2 | – | 2 | – | – | – | – | – | – | – | – | – | – | – |
| Small-pox { Doubtful | – | – | – | – | – | – | – | – | – | – | – | – | – | – |
| Cow-pox, Effects of Vaccination | – | – | – | – | – | – | – | – | – | – | – | – | – | – |
| Chicken-pox | 1 | – | – | – | 1 | – | – | – | – | – | – | – | – | – |
| Measles | 140 | – | 1 | 31 | 71 | 16 | 5 | 6 | 6 | 2 | – | – | 1 | 1 |
| German Measles | 1 | – | 1 | – | – | – | – | – | – | – | – | – | – | – |
| Scarlet Fever | 51 | – | – | 2 | 4 | 11 | 5 | 6 | 15 | 1 | 2 | – | 2 | 2 |
| Typhus | – | – | – | – | – | – | – | – | – | – | – | – | – | – |
| Plague | – | – | – | – | – | – | – | – | – | – | – | – | – | – |
| Relapsing Fever | – | – | – | – | – | – | – | – | – | – | – | – | – | – |
| Influenza | 159 | 3 | 5 | 4 | 3 | 1 | – | – | – | 2 | 2 | 2 | 3 | 9 |
| Hooping-cough | 171 | 22 | 13 | 36 | 44 | 21 | 12 | 11 | 11 | 1 | – | – | – | – |
| Mumps | 2 | 1 | – | – | – | – | – | – | 1 | – | – | – | – | – |
| Diphtheria | 77 | 1 | – | 4 | 18 | 4 | 16 | 8 | 16 | 8 | – | 1 | 1 | – |
| Cerebro-spinal Fever | – | – | – | – | – | – | – | – | – | – | – | – | – | – |
| Pyrexia (origin uncertain) | 4 | – | – | – | – | 1 | – | – | – | – | – | – | – | 1 |
| Enteric Fever | 51 | – | – | – | 1 | 1 | – | 1 | 7 | 4 | 9 | 6 | 7 | 3 |

CAUSES of DEATH in the SMALL TOWN DISTRICTS of SCOTLAND, at different Periods of Life, in 1902.—MALES. *(Continued.)*

| CAUSES OF DEATH. | MALES. AGE UNDER | | | | | | | | | | | | | | |
|---|---|---|---|---|---|---|---|---|---|---|---|---|---|---|---|
| | 40 | 45 | 50 | 55 | 60 | 65 | 70 | 75 | 80 | 85 | 90 | 95 | 100 | 105 | ? |
| **ALL CAUSES** | 212 | 271 | 279 | 298 | 334 | 470 | 484 | 428 | 388 | 266 | 129 | 30 | 6 | 1 | 11 |
| A.—GENERAL DISEASES | 111 | 134 | 118 | 108 | 113 | 145 | 109 | 88 | 70 | 41 | 15 | 1 | – | – | – |
| B.—LOCAL DISEASES:— | | | | | | | | | | | | | | | |
| I. DISEASES OF NERVOUS SYSTEM | 15 | 17 | 31 | 14 | 21 | 29 | 30 | 12 | 17 | 6 | 3 | 1 | – | – | – |
| II. ,, ORGANS OF SPECIAL SENSE | – | 1 | – | – | – | 1 | 2 | 1 | 1 | – | – | – | – | – | – |
| III. ,, HEART | 21 | 30 | 32 | 48 | 49 | 96 | 101 | 92 | 82 | 44 | 20 | 1 | – | – | – |
| IV. ,, BLOOD VESSELS | 5 | 8 | 11 | 16 | 38 | 51 | 73 | 70 | 52 | 29 | 15 | 3 | – | – | – |
| V. ,, RESPIRATORY SYSTEM | 8 | 19 | 18 | 41 | 42 | 55 | 55 | 48 | 45 | 25 | 9 | 2 | – | – | – |
| VI. ,, DIGESTIVE SYSTEM | 9 | 7 | 20 | 12 | 24 | 28 | 34 | 22 | 10 | 15 | 2 | 1 | – | – | – |
| VII. ,, LYMPHATIC AND DUCTLESS GLANDS | – | 1 | 3 | – | 1 | – | 2 | – | – | – | – | – | – | – | – |
| VIII. ,, URINARY SYSTEM | 3 | 10 | 9 | 17 | 17 | 25 | 34 | 29 | 18 | 21 | 4 | – | 1 | – | – |
| IX. ,, GENERATIVE SYSTEM | – | – | – | – | – | – | – | – | – | – | – | – | – | – | – |
| X. ,, PREGNANCY AND CHILDBIRTH | – | – | – | – | – | – | – | – | – | – | – | – | – | – | – |
| XI. ,, LOCOMOTOR SYSTEM | 3 | – | 2 | 1 | – | 1 | – | – | – | – | – | – | – | – | – |
| XII. ,, THE SKIN | – | – | – | – | 1 | – | 2 | 1 | – | – | – | – | – | – | – |
| C.—OTHER SPECIFIED DISEASES | – | – | – | – | – | – | – | – | – | – | – | – | – | – | – |
| D.—CAUSES ILL-DEFINED OR NOT SPECIFIED | 2 | 2 | 9 | 10 | 8 | 14 | 25 | 56 | 82 | 80 | 57 | 21 | 5 | 1 | – |
| E.—VIOLENT DEATHS. | 35 | 42 | 26 | 31 | 20 | 25 | 17 | 9 | 11 | 5 | 4 | – | – | – | 1 |
| **A.—GENERAL DISEASES** | | | | | | | | | | | | | | | |
| Small-pox (Vaccinated) | – | 1 | – | – | – | – | – | – | – | – | – | – | – | – | – |
| Small-pox (Not Vaccinated) | 1 | – | – | 1 | – | – | – | – | – | – | – | – | – | – | – |
| Small-pox (Doubtful) | – | – | 1 | – | – | – | – | – | – | – | – | – | – | – | – |
| Cow-pox, Effects of Vaccination | – | – | – | – | – | – | – | – | – | – | – | – | – | – | – |
| Chicken-pox | – | – | – | – | – | – | – | – | – | – | – | – | – | – | – |
| Measles | – | – | – | – | – | – | – | – | – | – | – | – | – | – | – |
| German Measles | – | – | – | – | – | – | – | – | – | – | – | – | – | – | – |
| Scarlet Fever | – | – | – | – | – | – | – | – | – | – | – | – | – | – | – |
| Typhus | 1 | 1 | – | – | – | – | – | – | – | – | – | – | – | – | – |
| Plague | – | – | – | – | – | – | – | – | – | – | – | – | – | – | – |
| Relapsing Fever | 1 | – | – | – | – | – | – | – | – | – | – | – | – | – | – |
| Influenza | – | 5 | 5 | 4 | 10 | 17 | 10 | 12 | 13 | 9 | 4 | – | – | – | – |
| Hooping-cough | – | – | – | – | – | – | – | – | – | – | – | – | – | – | – |
| Mumps | – | – | – | – | – | – | – | – | – | – | – | – | – | – | – |
| Diphtheria | – | – | 1 | – | – | – | – | – | – | – | – | – | – | – | – |
| Cerebro-spinal Fever | – | – | – | – | – | – | – | – | – | – | – | – | – | – | – |
| Pyrexia (origin uncertain) | – | – | – | – | – | – | – | – | – | – | – | – | – | – | – |
| Enteric Fever | 3 | 6 | 3 | 2 | – | – | 2 | – | – | – | – | – | – | – | – |

CAUSES of DEATH in the SMALL TOWN DISTRICTS of SCOTLAND, at different Periods of Life, in 1902.—FEMALES. (*Continued.*)

| CAUSES OF DEATH. | FEMALES. AGE UNDER | | | | | | | | | | | | | | |
|---|---|---|---|---|---|---|---|---|---|---|---|---|---|---|---|
| | 40 | 45 | 50 | 55 | 60 | 65 | 70 | 75 | 80 | 85 | 90 | 95 | 100 | 105 | ? |
| **ALL CAUSES** | 254 | 206 | 249 | 318 | 372 | 469 | 494 | 531 | 515 | 401 | 243 | 78 | 17 | 3 | – |
| A.—GENERAL DISEASES | 132 | 90 | 117 | 111 | 125 | 133 | 134 | 117 | 80 | 42 | 28 | 3 | 1 | – | – |
| B.—LOCAL DISEASES:— | | | | | | | | | | | | | | | |
| I. DISEASES OF NERVOUS SYSTEM | 13 | 13 | 11 | 12 | 14 | 26 | 22 | 19 | 26 | 13 | 3 | – | – | – | – |
| II. ,, ORGANS OF SPECIAL SENSE | – | – | – | 1 | – | – | – | – | – | – | – | – | – | – | – |
| III. ,, HEART | 29 | 30 | 36 | 70 | 80 | 101 | 106 | 114 | 96 | 67 | 34 | 15 | 1 | – | – |
| IV. ,, BLOOD VESSELS | 7 | 8 | 19 | 47 | 47 | 80 | 64 | 65 | 94 | 59 | 33 | 5 | – | – | – |
| V. ,, RESPIRATORY SYSTEM | 6 | 9 | 14 | 23 | 36 | 56 | 57 | 86 | 73 | 50 | 35 | 7 | 3 | – | – |
| VI. ,, DIGESTIVE SYSTEM | 15 | 21 | 13 | 21 | 23 | 25 | 38 | 29 | 31 | 12 | 7 | 2 | – | – | – |
| VII. ,, LYMPHATIC AND DUCTLESS GLANDS | 2 | 2 | 3 | 2 | 2 | 2 | 1 | 4 | 1 | – | – | – | – | – | – |
| VIII. ,, URINARY SYSTEM | 17 | 10 | 20 | 16 | 13 | 12 | 15 | 14 | 12 | 5 | – | – | – | – | – |
| IX. ,, GENERATIVE SYSTEM | – | 3 | 3 | 1 | 1 | 3 | 3 | 1 | – | – | 1 | – | – | – | – |
| X. ,, PREGNANCY AND CHILDBIRTH | 19 | 16 | – | – | – | – | – | – | – | – | – | – | – | – | – |
| XI. ,, LOCOMOTOR SYSTEM | 2 | 1 | – | – | 2 | 1 | – | 1 | – | – | – | – | – | – | – |
| XII. ,, THE SKIN | 1 | – | – | 1 | 1 | – | 1 | – | 2 | – | 1 | – | 1 | – | – |
| C.—OTHER SPECIFIED DISEASES | – | – | – | – | – | – | – | – | – | – | – | – | – | – | – |
| D.—CAUSES ILL-DEFINED OR NOT SPECIFIED | 3 | 1 | 4 | 5 | 20 | 23 | 47 | 69 | 92 | 149 | 98 | 45 | 11 | 3 | – |
| E.—VIOLENT DEATHS. | 8 | 2 | 9 | 8 | 8 | 7 | 6 | 12 | 8 | 4 | 3 | 1 | – | – | – |
| A.—GENERAL DISEASES. | | | | | | | | | | | | | | | |
| Small-pox { Vaccinated | – | – | – | – | – | – | – | – | – | – | – | – | – | – | – |
| Small-pox { Not Vaccinated | – | – | – | – | – | – | – | – | – | – | – | – | – | – | – |
| Small-pox { Doubtful | – | – | – | – | – | – | – | – | – | – | – | – | – | – | – |
| Cow-pox, Effects of Vaccination | – | – | – | – | – | – | – | – | – | – | – | – | – | – | – |
| Chicken-pox | – | – | – | – | – | – | – | – | – | – | – | – | – | – | – |
| Measles | – | – | – | – | – | – | – | – | – | – | – | – | – | – | – |
| German Measles | – | – | – | – | – | – | – | – | – | – | – | – | – | – | – |
| Scarlet Fever | – | 1 | – | – | – | – | – | – | – | – | – | – | – | – | – |
| Typhus | – | – | – | – | – | – | – | – | – | – | – | – | – | – | – |
| Plague | – | – | – | – | – | – | – | – | – | – | – | – | – | – | – |
| Relapsing Fever | – | – | – | – | – | – | – | – | – | – | – | – | – | – | – |
| Influenza | 6 | 7 | 8 | 8 | 6 | 16 | 18 | 20 | 20 | 10 | 6 | – | – | – | – |
| Hooping-cough | – | – | – | – | – | – | – | – | – | – | – | – | – | – | – |
| Mumps | – | – | – | – | – | – | – | – | – | – | – | – | – | – | – |
| Diphtheria | – | – | – | – | – | – | – | – | – | – | – | – | – | – | – |
| Cerebro-spinal Fever | – | – | – | – | – | – | – | – | – | – | – | – | – | – | – |
| Pyrexia (origin uncertain) | – | 2 | – | – | – | – | – | – | – | – | – | – | – | – | – |
| Enteric Fever | 4 | 1 | 1 | 1 | 3 | – | 1 | 1 | – | – | – | – | – | – | – |

CAUSES of DEATH in the SMALL TOWN DISTRICTS of SCOTLAND, at different Periods of Life, in 1902.—MALES. (*Continued.*)

| CAUSES OF DEATH. | MALES. | | | | | | | | | | | | | |
|---|---|---|---|---|---|---|---|---|---|---|---|---|---|---|
| | ALL AGES. | AGE UNDER | | | | | | | | | | | | |
| | | MONTHS. | | | 2 | 3 | 4 | 5 | 10 | 15 | 20 | 25 | 30 | 35 |
| | | 3 | 6 | 12 | | | | | | | | | | |
| **A.—GENERAL DISEASES—*contd.*** | | | | | | | | | | | | | | |
| Asiatic Cholera | – | – | – | – | – | – | – | – | – | – | – | – | – | – |
| Epidemic Diarrhœa, Infective Enteritis | 7 | 1 | 3 | 1 | 1 | – | – | – | – | – | – | – | – | – |
| Diarrhœa (not otherwise defined) | 94 | 21 | 16 | 14 | 14 | 2 | 1 | 1 | 1 | 1 | 2 | – | – | 2 |
| Dysentery | 1 | – | – | 1 | – | – | – | – | – | – | – | – | – | – |
| Malaria | 1 | – | – | – | – | – | – | – | – | – | – | 1 | – | – |
| Rabies, Hydrophobia | – | – | – | – | – | – | – | – | – | – | – | – | – | – |
| Glanders | – | – | – | – | – | – | – | – | – | – | – | – | – | – |
| Anthrax (Splenic Fever) | – | – | – | – | – | – | – | – | – | – | – | – | – | – |
| Tetanus | 8 | 1 | – | – | – | – | – | – | 1 | 1 | 1 | 1 | – | – |
| Syphilis | 9 | 5 | 1 | 1 | – | – | – | – | – | – | – | – | – | – |
| Gonorrhœa | – | – | – | – | – | – | – | – | – | – | – | – | – | – |
| Puerperal Septicæmia, Sapræmia | – | – | – | – | – | – | – | – | – | – | – | – | – | – |
| Puerperal Pyæmia | – | – | – | – | – | – | – | – | – | – | – | – | – | – |
| Phlegmasia Alba Dolens | – | – | – | – | – | – | – | – | – | – | – | – | – | – |
| Puerperal Fever (not otherwise defined) | – | – | – | – | – | – | – | – | – | – | – | – | – | – |
| Erysipelas | 21 | 7 | 2 | – | – | – | – | – | – | – | – | – | 1 | 1 |
| Septicæmia (not Puerperal) | 14 | 2 | – | – | – | – | – | – | 3 | 1 | – | – | – | 1 |
| Pyæmia (not Puerperal) | 4 | 1 | – | – | – | – | – | – | – | – | – | – | – | – |
| Phlegmon, Carbuncle (not Anthrax) | 12 | 1 | – | 1 | – | 1 | – | – | – | – | – | – | – | – |
| Phagedæna | 7 | 1 | – | – | – | 1 | – | – | – | – | 1 | – | – | – |
| Infective Endocarditis | 2 | – | – | – | – | – | – | – | 1 | – | – | – | – | 1 |
| Pneumonia — Lobar | 64 | 1 | 3 | 1 | 3 | – | – | – | – | 2 | 3 | 2 | 4 | 5 |
| Pneumonia — Broncho | 201 | 20 | 26 | 52 | 44 | 11 | 3 | 1 | 6 | 1 | – | 1 | – | 2 |
| Pneumonia — Epidemic | 1 | – | – | – | – | – | – | – | – | – | 1 | – | – | – |
| Pneumonia — Not defined | 363 | 12 | 17 | 30 | 36 | 9 | 6 | 4 | 5 | 3 | 12 | 8 | 8 | 14 |
| Other Infective Conditions | 4 | – | 1 | – | – | – | – | – | – | – | – | 1 | – | – |
| Pulmonary Tuberculosis (Tuberculous Phthisis) | 61 | – | – | – | 1 | 2 | – | – | 1 | 3 | 9 | 11 | 10 | 3 |
| Phthisis (not otherwise defined) | 495 | – | – | 2 | 1 | 2 | 1 | 2 | 12 | 19 | 47 | 91 | 60 | 55 |
| Tuberculous Meningitis | 97 | 1 | 7 | 12 | 29 | 8 | 7 | 6 | 18 | 4 | 3 | 1 | 1 | – |
| Tuberculous Peritonitis | 30 | – | – | 4 | 4 | 4 | – | 2 | 3 | 5 | 2 | 1 | 1 | 1 |
| Tabes Mesenterica | 49 | 3 | 8 | 4 | 13 | 4 | 1 | 1 | 4 | 2 | 2 | 2 | 1 | 2 |
| Lupus | – | – | – | – | – | – | – | – | – | – | – | – | – | – |
| Tubercle of other Organs | 34 | – | – | 1 | 2 | – | – | – | 4 | 2 | 8 | 2 | 6 | 3 |
| General Tuberculosis | 70 | 1 | 3 | 5 | 2 | 3 | 1 | 2 | 6 | 7 | 3 | 10 | 5 | 3 |
| Scrofula | 4 | – | – | – | – | – | – | – | – | – | 1 | 2 | – | – |
| Parasitic Diseases | 1 | 1 | – | – | – | – | – | – | – | – | – | – | – | – |
| Starvation | 1 | 1 | – | – | – | – | – | – | – | – | – | – | – | – |
| Scurvy | – | – | – | – | – | – | – | – | – | – | – | – | – | – |
| Alcoholism, Delirium Tremens | 36 | – | – | – | – | – | – | – | – | – | – | 1 | 1 | 1 |
| Opium, Morphia Habit | 1 | – | – | – | – | – | – | – | – | – | – | – | – | – |
| Ptomaine Poisoning | 1 | – | – | – | – | – | – | – | 1 | – | – | – | – | – |
| Industrial Poisoning— | | | | | | | | | | | | | | |
| By Lead | – | – | – | – | – | – | – | – | – | – | – | – | – | – |
| ,, Phosphorus | – | – | – | – | – | – | – | – | – | – | – | – | – | – |
| ,, Arsenic and other Metals | – | – | – | – | – | – | – | – | – | – | – | – | – | – |

CAUSES of DEATH in the SMALL TOWN DISTRICTS of SCOTLAND, at different Periods of Life, in 1902.—FEMALES. (*Continued.*)

| CAUSES OF DEATH. | FEMALES. | | | | | | | | | | | | | |
|---|---|---|---|---|---|---|---|---|---|---|---|---|---|---|
| | ALL AGES | AGE UNDER | | | | | | | | | | | | |
| | | MONTHS. | | | 2 | 3 | 4 | 5 | 10 | 15 | 20 | 25 | 30 | 35 |
| | | 3 | 6 | 12 | | | | | | | | | | |
| **A.—GENERAL DISEASES—*contd.*** | | | | | | | | | | | | | | |
| Asiatic Cholera | – | – | – | – | – | – | – | – | – | – | – | – | – | – |
| Epidemic Diarrhœa, Infective Enteritis | 6 | – | 2 | 2 | 1 | – | – | 1 | – | – | – | – | – | – |
| Diarrhœa (not otherwise defined) | 86 | 7 | 17 | 14 | 11 | 2 | 1 | 3 | 1 | 1 | – | 2 | 2 | – |
| Dysentery | – | – | – | – | – | – | – | – | – | – | – | – | – | – |
| Malaria | – | – | – | – | – | – | – | – | – | – | – | – | – | – |
| Rabies, Hydrophobia | – | – | – | – | – | – | – | – | – | – | – | – | – | – |
| Glanders | – | – | – | – | – | – | – | – | – | – | – | – | – | – |
| Anthrax (Splenic Fever) | – | – | – | – | – | – | – | – | – | – | – | – | – | – |
| Tetanus | 2 | 2 | – | – | – | – | – | – | – | – | – | – | – | – |
| Syphilis | 9 | 4 | 1 | – | – | – | – | – | – | 1 | – | – | – | 1 |
| Gonorrhœa | – | – | – | – | – | – | – | – | – | – | – | – | – | – |
| Puerperal Septicæmia, Sapræmia | 15 | – | – | – | – | – | – | – | – | – | 1 | 7 | 2 | 2 |
| Puerperal Pyæmia | – | – | – | – | – | – | – | – | – | – | – | – | – | – |
| Phlegmasia Alba Dolens | 1 | – | – | – | – | – | – | – | – | – | – | – | – | – |
| Puerperal Fever (not otherwise defined) | 36 | – | – | – | – | – | – | – | – | – | 1 | 9 | 7 | 9 |
| Erysipelas | 23 | 6 | – | – | – | – | – | – | 1 | – | – | – | – | – |
| Septicæmia (not Puerperal) | 17 | 2 | – | 2 | – | 1 | – | 2 | 1 | – | – | 2 | 1 | – |
| Pyæmia (not Puerperal) | 3 | 1 | – | – | – | – | – | – | – | – | – | – | – | 1 |
| Phlegmon, Carbuncle (not Anthrax) | 8 | 1 | – | 1 | – | – | – | – | – | – | – | – | 1 | 2 |
| Phagedæna | 3 | 1 | 1 | – | – | – | – | – | – | – | – | – | – | – |
| Infective Endocarditis | 2 | – | – | – | – | – | – | – | 1 | – | – | – | – | 1 |
| Pneumonia — Lobar | 29 | 1 | 1 | – | – | 1 | – | – | 2 | 1 | 3 | 2 | 1 | 3 |
| Pneumonia — Broncho | 174 | 24 | 30 | 18 | 45 | 11 | 6 | – | 3 | 1 | 1 | 1 | – | 1 |
| Pneumonia — Epidemic | – | – | – | – | – | – | – | – | – | – | – | – | – | – |
| Pneumonia — Not defined | 220 | 16 | 10 | 11 | 20 | 9 | 3 | 6 | 8 | 5 | 5 | 5 | 9 | 9 |
| Other Infective Conditions | 2 | – | 1 | – | – | – | – | – | – | – | 1 | – | – | – |
| Pulmonary Tuberculosis (Tuberculous Phthisis) | 53 | – | – | – | 2 | 1 | – | – | 3 | 3 | 6 | 8 | 5 | 6 |
| Phthisis (not otherwise defined) | 519 | – | 1 | 2 | 2 | 3 | 1 | 3 | 15 | 23 | 85 | 73 | 66 | 62 |
| Tuberculous Meningitis | 76 | – | 6 | 12 | 16 | 2 | 6 | 3 | 14 | 7 | 3 | 1 | 3 | – |
| Tuberculous Peritonitis | 32 | 2 | – | 3 | 4 | – | – | – | 5 | 5 | 2 | 2 | 1 | 3 |
| Tabes Mesenterica | 35 | 3 | 1 | 3 | 7 | 4 | 3 | 2 | 5 | 2 | 1 | – | – | – |
| Lupus | – | – | – | – | – | – | – | – | – | – | – | – | – | – |
| Tubercle of other Organs | 20 | – | – | 2 | – | 1 | – | 1 | 5 | 3 | 2 | – | – | 2 |
| General Tuberculosis | 65 | 1 | 3 | 6 | 5 | 3 | 2 | 2 | 6 | 4 | 17 | 7 | 4 | 1 |
| Scrofula | 3 | – | – | – | – | – | – | – | 1 | 1 | – | 1 | – | – |
| Parasitic Diseases | – | – | – | – | – | – | – | – | – | – | – | – | – | – |
| Starvation | 4 | 2 | – | – | 2 | – | – | – | – | – | – | – | – | – |
| Scurvy | – | – | – | – | – | – | – | – | – | – | – | – | – | – |
| Alcoholism, Delirium Tremens | 11 | – | – | – | – | – | – | – | – | – | – | – | – | 1 |
| Opium, Morphia Habit | – | – | – | – | – | – | – | – | – | – | – | – | – | – |
| Ptomaine Poisoning | 2 | – | – | – | – | – | – | 1 | – | 1 | – | – | – | – |
| Industrial Poisoning— | | | | | | | | | | | | | | |
| By Lead | – | – | – | – | – | – | – | – | – | – | – | – | – | – |
| ,, Phosphorus | – | – | – | | – | – | – | – | – | – | – | – | – | – |
| ,, Arsenic and other Metals | – | – | – | | – | – | – | – | – | – | – | – | – | – |

CAUSES of DEATH in the SMALL TOWN DISTRICTS of SCOTLAND, at different Periods of Life, in 1902.—MALES. (*Continued.*)

| CAUSES OF DEATH. | MALES. AGE UNDER | | | | | | | | | | | | | | |
|---|---|---|---|---|---|---|---|---|---|---|---|---|---|---|---|
| | 40 | 45 | 50 | 55 | 60 | 65 | 70 | 75 | 80 | 85 | 90 | 95 | 100 | 105 | ? |
| **A.—GENERAL DISEASES—*contd.*** | | | | | | | | | | | | | | | |
| Asiatic Cholera | – | – | – | – | – | – | – | – | – | – | – | – | – | – | – |
| Epidemic Diarrhœa, Infective Enteritis | – | – | – | – | – | 1 | – | – | – | – | – | – | – | – | – |
| Diarrhœa (not otherwise defined) | – | – | 1 | – | 1 | 4 | 2 | 4 | 1 | 5 | 1 | – | – | – | – |
| Dysentery | – | – | – | – | – | – | – | – | – | – | – | – | – | – | – |
| Malaria | – | – | – | – | – | – | – | – | – | – | – | – | – | – | – |
| Rabies, Hydrophobia | – | – | – | – | – | – | – | – | – | – | – | – | – | – | – |
| Glanders | – | – | – | – | – | – | – | – | – | – | – | – | – | – | – |
| Anthrax (Splenic Fever) | – | – | – | – | – | – | – | – | – | – | – | – | – | – | – |
| Tetanus | 1 | 1 | 1 | – | – | – | – | – | – | – | – | – | – | – | – |
| Syphilis | – | 1 | 1 | – | – | – | – | – | – | – | – | – | – | – | – |
| Gonorrhœa | – | – | – | – | – | – | – | – | – | – | – | – | – | – | – |
| Puerperal Septicæmia, Sapræmia | – | – | – | – | – | – | – | – | – | – | – | – | – | – | – |
| Puerperal Pyæmia | – | – | – | – | – | – | – | – | – | – | – | – | – | – | – |
| Phlegmasia Alba Dolens | – | – | – | – | – | – | – | – | – | – | – | – | – | – | – |
| Puerperal Fever (not otherwise defined) | – | – | – | – | – | – | – | – | – | – | – | – | – | – | – |
| Erysipelas | – | 1 | 1 | 1 | 1 | 2 | 2 | – | – | 1 | – | 1 | – | – | – |
| Septicæmia (not Puerperal) | – | 2 | 1 | – | – | 1 | 1 | – | 1 | 1 | – | – | – | – | – |
| Pyæmia (not Puerperal) | – | 1 | – | – | – | 1 | 1 | – | – | – | – | – | – | – | – |
| Phlegmon, Carbuncle (not Anthrax) | – | – | 2 | 3 | – | 1 | 2 | – | 1 | – | – | – | – | – | – |
| Phagedæna | – | – | 2 | 1 | 1 | – | – | – | – | – | – | – | – | – | – |
| Infective Endocarditis | – | – | – | – | – | – | – | – | – | – | – | – | – | – | – |
| Pneumonia — Lobar | 7 | 4 | 8 | 6 | – | 7 | 3 | 2 | 3 | – | – | – | – | – | – |
| Pneumonia — Broncho | 1 | 4 | 1 | 2 | 8 | 8 | 2 | 3 | 3 | 2 | – | – | – | – | – |
| Pneumonia — Epidemic | – | – | – | – | – | – | – | – | – | – | – | – | – | – | – |
| Pneumonia — Not defined | 17 | 23 | 19 | 26 | 24 | 12 | 19 | 16 | 10 | 10 | 3 | – | – | – | – |
| Other Infective Conditions | 1 | – | – | – | – | – | – | – | – | – | – | – | – | – | – |
| Pulmonary Tuberculosis (Tuberculous Phthisis) | 4 | 5 | 1 | 4 | 2 | 3 | 2 | – | – | – | – | – | – | – | – |
| Phthisis (not otherwise defined) | 45 | 56 | 39 | 25 | 15 | 10 | 6 | 3 | 3 | 1 | – | – | – | – | – |
| Tuberculous Meningitis | – | – | – | – | – | – | – | – | – | – | – | – | – | – | – |
| Tuberculous Peritonitis | – | 1 | – | – | 1 | – | – | – | – | – | – | – | – | – | – |
| Tabes Mesenterica | – | 2 | – | – | – | – | – | – | – | – | – | – | – | – | – |
| Lupus | – | – | – | – | – | – | – | – | – | – | – | – | – | – | – |
| Tubercle of other Organs | 2 | 2 | – | 1 | 1 | – | – | – | – | – | – | – | – | – | – |
| General Tuberculosis | 7 | 1 | 5 | 1 | 1 | 3 | – | 1 | – | – | – | – | – | – | – |
| Scrofula | – | – | – | – | 1 | – | – | – | – | – | – | – | – | – | – |
| Parasitic Diseases | – | – | – | – | – | – | – | – | – | – | – | – | – | – | – |
| Starvation | – | – | – | – | – | – | – | – | – | – | – | – | – | – | – |
| Scurvy | – | – | – | – | – | – | – | – | – | – | – | – | – | – | – |
| Alcoholism, Delirium Tremens | 8 | 4 | 4 | 6 | 3 | 5 | – | 2 | 1 | – | – | – | – | – | – |
| Opium, Morphia Habit | – | – | – | 1 | – | – | – | – | – | – | – | – | – | – | – |
| Ptomaine Poisoning | – | – | – | – | – | – | – | – | – | – | – | – | – | – | – |
| Industrial Poisoning— | | | | | | | | | | | | | | | |
| By Lead | – | – | – | – | – | – | – | – | – | – | – | – | – | – | – |
| „ Phosphorus | – | – | – | – | – | – | – | – | – | – | – | – | – | – | – |
| „ Arsenic and other Metals | – | – | – | – | – | – | – | – | – | – | – | – | – | – | – |

CAUSES of DEATH in the SMALL TOWN DISTRICTS of SCOTLAND, at different Periods of Life, in 1902.—FEMALES. *(Continued.)*

| CAUSES OF DEATH. | FEMALES. AGE UNDER | | | | | | | | | | | | | |
|---|---|---|---|---|---|---|---|---|---|---|---|---|---|---|
| | 40 | 45 | 50 | 55 | 60 | 65 | 70 | 75 | 80 | 85 | 90 | 95 | 100 | 105 | ? |
| **A.—GENERAL DISEASES—*contd.*** | | | | | | | | | | | | | | | |
| Asiatic Cholera | – | – | – | – | – | – | – | – | – | – | – | – | – | – | – |
| Epidemic Diarrhœa, Infective Enteritis | – | – | – | – | – | – | – | – | – | – | – | – | – | – | – |
| Diarrhœa (not otherwise defined) | 2 | 2 | 2 | – | 2 | – | 2 | 7 | 3 | 2 | 3 | – | – | – | – |
| Dysentery | – | – | – | – | – | – | – | – | – | – | – | – | – | – | – |
| Malaria | – | – | – | – | – | – | – | – | – | – | – | – | – | – | – |
| Rabies, Hydrophobia | – | – | – | – | – | – | – | – | – | – | – | – | – | – | – |
| Glanders | – | – | – | – | – | – | – | – | – | – | – | – | – | – | – |
| Anthrax (Splenic Fever) | – | – | – | – | – | – | – | – | – | – | – | – | – | – | – |
| Tetanus | – | – | – | – | – | – | – | – | – | – | – | – | – | – | – |
| Syphilis | – | – | 1 | 1 | – | – | – | – | – | – | – | – | – | – | – |
| Gonorrhœa | – | – | – | – | – | – | – | – | – | – | – | – | – | – | – |
| Puerperal Septicæmia, Sapræmia | 2 | 1 | – | – | – | – | – | – | – | – | – | – | – | – | – |
| Puerperal Pyæmia | – | – | – | – | – | – | – | – | – | – | – | – | – | – | – |
| Phlegmasia Alba Dolens | 1 | – | – | – | – | – | – | – | – | – | – | – | – | – | – |
| Puerperal Fever (not otherwise defined) | 8 | 2 | – | – | – | – | – | – | – | – | – | – | – | – | – |
| Erysipelas | 1 | – | – | 4 | 1 | – | 1 | 2 | – | 3 | 2 | 1 | – | – | – |
| Septicæmia (not Puerperal) | 2 | – | 1 | 1 | – | 1 | – | 1 | – | – | – | – | – | – | – |
| Pyæmia (not Puerperal) | – | – | 1 | – | – | – | – | – | – | – | – | – | – | – | – |
| Phlegmon, Carbuncle (not Anthrax) | – | – | – | – | – | – | 2 | – | 1 | – | – | – | – | – | – |
| Phagedæna | – | – | – | – | 1 | – | – | – | – | – | – | – | – | – | – |
| Infective Endocarditis | – | – | – | – | – | – | – | – | – | – | – | – | – | – | – |
| Pneumonia — Lobar | 3 | 1 | 2 | – | – | 2 | 2 | 3 | 1 | – | – | – | – | – | – |
| Pneumonia — Broncho | – | 1 | 2 | – | 5 | 6 | 7 | 4 | 4 | 4 | – | – | – | – | – |
| Pneumonia — Epidemic | – | – | – | – | – | – | – | – | – | – | – | – | – | – | – |
| Pneumonia — Not defined | 9 | 7 | 8 | 7 | 8 | 13 | 15 | 11 | 13 | 6 | 5 | 1 | 1 | – | – |
| Other Infective Conditions | – | – | – | – | – | – | – | – | – | – | – | – | – | – | – |
| Pulmonary Tuberculosis (Tuberculous Phthisis) | 9 | 5 | 2 | 3 | – | – | – | – | – | – | – | – | – | – | – |
| Phthisis (not otherwise defined) | 51 | 30 | 37 | 21 | 23 | 10 | 7 | 4 | – | – | – | – | – | – | – |
| Tuberculous Meningitis | 2 | – | – | – | – | – | 1 | – | – | – | – | – | – | – | – |
| Tuberculous Peritonitis | 4 | – | – | 1 | – | – | – | – | – | – | – | – | – | – | – |
| Tabes Mesenterica | 1 | 1 | – | 1 | – | – | 1 | – | – | – | – | – | – | – | – |
| Lupus | – | – | – | – | – | – | – | – | – | – | – | – | – | – | – |
| Tubercle of other Organs | 2 | – | 1 | – | – | – | – | – | – | 1 | – | – | – | – | – |
| General Tuberculosis | – | – | 3 | – | – | – | – | 1 | – | – | – | – | – | – | – |
| Scrofula | – | – | – | – | – | – | – | – | – | – | – | – | – | – | – |
| Parasitic Diseases | – | – | – | – | – | – | – | – | – | – | – | – | – | – | – |
| Starvation | – | – | – | – | – | – | – | – | – | – | – | – | – | – | – |
| Scurvy | – | – | – | – | – | – | – | – | – | – | – | – | – | – | – |
| Alcoholism. Delirium Tremens | 1 | 1 | 3 | 1 | 1 | – | 1 | 2 | – | – | – | – | – | – | – |
| Opium, Morphia Habit | – | – | – | – | – | – | – | – | – | – | – | – | – | – | – |
| Ptomaine Poisoning | – | – | – | – | – | – | – | – | – | – | – | – | – | – | – |
| Industrial Poisoning— | | | | | | | | | | | | | | | |
| By Lead | – | – | – | – | – | – | – | – | – | – | – | – | – | – | – |
| ,, Phosphorus | – | – | – | – | – | – | – | – | – | – | – | – | – | – | – |
| ,, Arsenic and other Metals | – | – | – | – | – | – | – | – | – | – | – | – | – | – | – |

CAUSES of DEATH in the SMALL TOWN DISTRICTS of SCOTLAND, at different Periods of Life, in 1902.—MALES. (*Continued.*)

| CAUSES OF DEATH. | MALES. | | | | | | | | | | | | | |
|---|---|---|---|---|---|---|---|---|---|---|---|---|---|---|
| | ALL AGES. | AGE UNDER | | | | | | | | | | | | |
| | | MONTHS. | | | 2 | 3 | 4 | 5 | 10 | 15 | 20 | 25 | 30 | 35 |
| | | 3 | 6 | 12 | | | | | | | | | | |
| **A.—GENERAL DISEASES—*contd.*** | | | | | | | | | | | | | | |
| Rheumatic Fever, Acute Rheumatism | 29 | – | – | – | – | – | 2 | 1 | 3 | 3 | 3 | 2 | 1 | 2 |
| Rheumatism of Heart | 2 | – | – | – | – | – | – | – | 1 | 1 | – | – | – | – |
| Chronic Rheumatism | 3 | – | – | – | – | – | – | – | – | – | – | – | – | – |
| Rheumatic Arthritis, Rheumatic Gout | 3 | – | – | – | – | 1 | – | – | – | 1 | – | – | – | – |
| Gout | 1 | – | – | – | – | – | – | – | – | – | – | – | – | – |
| Carcinoma | 111 | – | – | – | – | – | – | – | – | – | – | – | – | – |
| Sarcoma | 13 | – | – | 1 | – | – | – | – | 1 | 1 | – | 1 | 1 | – |
| Cancer, Malignant Disease (not otherwise defined) | 144 | – | – | 1 | – | – | – | 1 | – | – | 1 | 1 | – | 3 |
| Rickets | 2 | – | – | – | 2 | – | – | – | – | – | – | – | – | – |
| Purpura | 2 | – | – | 1 | – | – | – | 1 | – | – | – | – | – | – |
| Hæmophilia, Hæmorrhagic Diathesis | – | – | – | – | – | – | – | – | – | – | – | – | – | – |
| Anæmia, Leucocythæmia | 34 | – | 1 | – | 1 | – | – | 1 | – | – | – | – | – | 4 |
| Diabetes Mellitus | 31 | – | – | – | – | – | – | – | 1 | 1 | 2 | 2 | 3 | 2 |
| Premature Birth | 236 | 236 | – | – | – | – | – | – | – | – | – | – | – | – |
| Congenital Defects | 56 | 54 | – | – | 2 | – | – | – | – | – | – | – | – | – |
| Injury at Birth | 11 | 11 | – | – | – | – | – | – | – | – | – | – | – | – |
| Atelectasis | 20 | 20 | – | – | – | – | – | – | – | – | – | – | – | – |
| Want of Breast Milk | 5 | 3 | 2 | – | – | – | – | – | – | – | – | – | – | – |
| Teething | 30 | – | 3 | 11 | 14 | 2 | – | – | – | – | – | – | – | – |
| **B.—LOCAL DISEASES.** | | | | | | | | | | | | | | |
| **Diseases of Nervous System.** | | | | | | | | | | | | | | |
| Meningitis, Inflammation of Brain | 136 | 8 | 14 | 27 | 22 | 7 | 9 | 7 | 16 | 6 | 4 | 4 | 1 | – |
| Softening of Brain | 31 | – | – | – | – | – | – | – | – | – | – | – | – | 1 |
| General Paralysis of Insane | 25 | – | – | – | – | – | – | – | – | – | – | 1 | 3 | 2 |
| Insanity (not Puerperal) | 16 | – | – | – | – | – | – | – | – | – | – | – | – | 1 |
| Chorea | 1 | – | – | – | – | – | – | – | – | – | – | – | – | – |
| Epilepsy | 40 | 1 | 1 | – | 1 | 2 | – | – | 1 | 2 | 2 | 5 | 6 | 1 |
| Convulsions | 115 | 47 | 18 | 19 | 15 | 4 | 4 | 1 | 4 | – | – | 1 | – | – |
| Laryngismus Stridulus | 7 | 1 | – | 1 | 1 | – | 2 | 1 | – | – | – | – | – | – |
| Locomotor Ataxy | 12 | – | – | – | – | – | – | – | – | – | – | – | – | 2 |
| Paraplegia, Diseases of Cord | 32 | – | 1 | – | 1 | – | – | – | – | – | – | – | – | 1 |
| Neuritis; Peripheral, Poly-neuritis | 4 | – | – | – | – | – | – | – | – | – | – | – | – | 1 |
| Brain Tumour (not Specific) | 13 | 1 | – | 2 | – | – | – | – | 1 | – | – | 1 | – | – |
| Other Diseases of Nervous System | 72 | 2 | 3 | 7 | 3 | 2 | 1 | 2 | 1 | – | – | – | 1 | 1 |
| **Diseases of Organs of Special Sense.** | | | | | | | | | | | | | | |
| Otitis, Mastoid Disease | 6 | – | – | – | – | – | – | – | 1 | 1 | – | – | 1 | – |
| Epistaxis, Diseases of Nose | 5 | 1 | – | – | 1 | – | – | – | – | – | – | – | – | – |
| Ophthalmia, Diseases of Eye | – | – | – | – | – | – | – | – | – | – | – | – | – | – |
| **Diseases of Heart.** | | | | | | | | | | | | | | |
| Valvular Disease, Endocarditis (not Infective) | 191 | – | – | – | – | – | – | – | 3 | 4 | 13 | 4 | 4 | 7 |
| Pericarditis | 5 | – | – | – | – | – | – | – | – | 1 | – | – | – | – |
| Hypertrophy of Heart | 2 | – | – | – | – | – | – | – | – | – | – | – | – | – |
| Angina Pectoris | 21 | – | – | – | – | – | – | – | – | – | 1 | – | – | – |
| Dilatation of Heart | 15 | – | – | – | – | – | – | – | – | – | – | – | – | – |
| Fatty Degeneration of Heart | 17 | – | – | – | – | – | – | – | – | – | – | – | – | 1 |
| Syncope, Heart Disease (not specified) | 441 | 9 | 1 | 3 | 1 | – | – | – | 1 | 3 | 5 | 3 | 6 | 6 |

CAUSES of DEATH in the SMALL TOWN DISTRICTS of SCOTLAND, at different Periods of Life, in 1902.—FEMALES. (*Continued.*)

| CAUSES OF DEATH. | FEMALES. | | | | | | | | | | | | | |
|---|---|---|---|---|---|---|---|---|---|---|---|---|---|---|
| | ALL AGES. | AGE UNDER | | | | | | | | | | | | |
| | | MONTHS. | | | 2 | 3 | 4 | 5 | 10 | 15 | 20 | 25 | 30 | 35 |
| | | 3 | 6 | 12 | | | | | | | | | | |
| **A.—GENERAL DISEASES—*contd.*** | | | | | | | | | | | | | | |
| Rheumatic Fever, Acute Rheumatism | 28 | – | – | – | – | – | – | 1 | 4 | 2 | 3 | 2 | 3 | 2 |
| Rheumatism of Heart | 2 | – | – | – | – | – | – | – | – | – | – | – | 1 | – |
| Chronic Rheumatism | 11 | – | – | – | – | – | – | – | – | – | – | – | – | – |
| Rheumatic Arthritis, Rheumatic Gout | 9 | – | – | – | – | – | – | – | – | – | 1 | – | – | – |
| Gout | – | – | – | – | – | – | – | – | – | – | – | – | – | – |
| Carcinoma | 184 | – | – | – | – | – | – | – | – | – | – | 1 | – | 4 |
| Sarcoma | 18 | – | – | – | – | – | – | – | 1 | 1 | – | – | 1 | – |
| Cancer, Malignant Disease (not otherwise defined) | 238 | – | – | – | – | – | – | – | – | – | – | – | 2 | 4 |
| Rickets | 6 | – | 1 | 2 | 2 | – | 1 | – | – | – | – | – | – | – |
| Purpura | 2 | – | – | – | 1 | – | – | – | – | – | – | – | – | – |
| Hæmophilia, Hæmorrhagic Diathesis | 1 | – | 1 | – | – | – | – | – | – | – | – | – | – | – |
| Anæmia, Leucocythæmia | 41 | – | – | – | – | – | 1 | – | – | – | 4 | 2 | 1 | 1 |
| Diabetes Mellitus | 39 | – | – | – | 1 | – | – | – | – | 1 | 2 | 1 | 1 | – |
| Premature Birth | 200 | 200 | – | – | – | – | – | – | – | – | – | – | – | – |
| Congenital Defects | 68 | 63 | 2 | 2 | 1 | – | – | – | – | – | – | – | – | – |
| Injury at Birth | 6 | 6 | – | – | – | – | – | – | – | – | – | – | – | – |
| Atelectasis | 15 | 15 | – | – | – | – | – | – | – | – | – | – | – | – |
| Want of Breast Milk | 2 | 1 | 1 | – | – | – | – | – | – | – | – | – | – | – |
| Teething | 14 | – | – | 7 | 6 | 1 | – | – | – | – | – | – | – | – |
| **B.—LOCAL DISEASES.** | | | | | | | | | | | | | | |
| **Diseases of Nervous System.** | | | | | | | | | | | | | | |
| Meningitis, Inflammation of Brain | 124 | 4 | 9 | 16 | 26 | 13 | 6 | 3 | 13 | 6 | 5 | 8 | – | 2 |
| Softening of Brain | 35 | – | – | – | – | – | – | – | – | – | – | – | – | – |
| General Paralysis of Insane | 8 | – | – | – | – | – | – | – | – | – | – | – | – | 1 |
| Insanity (not Puerperal) | 20 | – | – | – | – | – | – | – | – | – | – | 1 | 1 | 1 |
| Chorea | 2 | – | – | – | – | – | – | – | – | – | 2 | – | – | – |
| Epilepsy | 31 | 1 | 2 | 1 | 1 | 1 | – | 1 | 1 | 2 | 5 | 1 | 5 | 1 |
| Convulsions | 73 | 23 | 9 | 12 | 14 | 7 | 2 | 3 | 2 | – | – | – | – | – |
| Laryngismus Stridulus | 6 | – | – | 2 | 1 | – | – | 2 | – | – | – | – | – | – |
| Locomotor Ataxy | 3 | – | – | – | – | – | – | – | – | – | – | – | – | – |
| Paraplegia, Diseases of Cord | 34 | – | 1 | 1 | 2 | – | 1 | – | – | 1 | 2 | – | 1 | 1 |
| Neuritis; Peripheral, Poly-neuritis | 3 | – | – | – | – | – | – | – | – | – | – | – | – | – |
| Brain Tumour (not Specific) | 10 | – | – | – | – | – | – | – | – | 1 | 1 | – | 1 | 1 |
| Other Diseases of Nervous System | 70 | – | 2 | 4 | 2 | – | 3 | 2 | – | 2 | – | 2 | – | – |
| **Diseases of Organs of Special Sense.** | | | | | | | | | | | | | | |
| Otitis, Mastoid Disease | 8 | 1 | 1 | 2 | 1 | – | 1 | 1 | – | – | – | – | – | – |
| Epistaxis, Diseases of Nose | 2 | – | – | 2 | – | – | – | – | – | – | – | – | – | – |
| Ophthalmia, Diseases of Eye | – | – | – | – | – | – | – | – | – | – | – | – | – | – |
| **Diseases of Heart.** | | | | | | | | | | | | | | |
| Valvular Disease, Endocarditis (not Infective) | 262 | 1 | – | 1 | – | – | – | – | 5 | 5 | 6 | 5 | 9 | 12 |
| Pericarditis | 10 | – | – | – | – | – | 1 | – | 2 | – | 1 | – | – | 1 |
| Hypertrophy of Heart | 3 | – | – | – | – | – | – | – | – | – | – | 1 | – | – |
| Angina Pectoris | 11 | – | – | – | – | – | – | – | – | – | – | – | – | – |
| Dilatation of Heart | 12 | – | – | – | – | – | – | – | – | – | 1 | – | – | – |
| Fatty Degeneration of Heart | 36 | – | – | – | – | – | – | – | – | – | – | – | – | – |
| Syncope, Heart Disease (not specified) | 549 | 3 | – | 3 | – | 1 | – | – | 4 | 3 | 11 | 7 | 7 | 14 |

CAUSES of DEATH in the SMALL TOWN DISTRICTS of SCOTLAND, at different Periods of Life, in 1902.—MALES. (*Continued.*)

| CAUSES OF DEATH. | MALES. AGE UNDER | | | | | | | | | | | | | |
|---|---|---|---|---|---|---|---|---|---|---|---|---|---|---|
| | 40 | 45 | 50 | 55 | 60 | 65 | 70 | 75 | 80 | 85 | 90 | 95 | 100 | 105 | ? |
| **A.—GENERAL DISEASES—*contd.*** | | | | | | | | | | | | | | | |
| Rheumatic Fever, Acute Rheumatism | 2 | 1 | 3 | – | 1 | 1 | 1 | 1 | – | – | – | – | – | – | – |
| Rheumatism of Heart | – | – | – | – | – | – | – | – | – | – | – | – | – | – | – |
| Chronic Rheumatism | – | – | – | – | – | 1 | 1 | – | – | 1 | – | – | – | – | – |
| Rheumatic Arthritis, Rheumatic Gout | 1 | – | – | – | – | – | – | – | – | – | – | – | – | – | – |
| Gout | – | – | – | – | – | – | 1 | – | – | – | – | – | – | – | – |
| Carcinoma | 5 | 3 | 9 | 7 | 14 | 13 | 21 | 15 | 17 | 4 | 4 | – | – | – | – |
| Sarcoma | – | 1 | 2 | 2 | – | – | 2 | – | 1 | – | – | – | – | – | – |
| Cancer, Malignant Disease (not otherwise defined) | 2 | 3 | 6 | 9 | 12 | 28 | 23 | 22 | 14 | 6 | 2 | – | – | – | – |
| Rickets | – | – | – | – | – | – | – | – | – | – | – | – | – | – | – |
| Purpura | – | – | – | – | – | – | – | – | – | – | – | – | – | – | – |
| Hæmophilia, Hæmorrhagic Diathesis | – | – | – | – | – | – | – | – | – | – | – | – | – | – | – |
| Anæmia, Leucocythæmia | 1 | 2 | 1 | 4 | 5 | 3 | 4 | 4 | 2 | – | 1 | – | – | – | – |
| Diabetes Mellitus | 1 | 1 | 1 | 2 | 2 | 4 | 4 | 4 | – | 1 | – | – | – | – | – |
| Premature Birth | – | – | – | – | – | – | – | – | – | – | – | – | – | – | – |
| Congenital Defects | – | – | – | – | – | – | – | – | – | – | – | – | – | – | – |
| Injury at Birth | – | – | – | – | – | – | – | – | – | – | – | – | – | – | – |
| Atelectasis | – | – | – | – | – | – | – | – | – | – | – | – | – | – | – |
| Want of Breast Milk | – | – | – | – | – | – | – | – | – | – | – | – | – | – | – |
| Teething | – | – | – | – | – | – | – | – | – | – | – | – | – | – | – |
| **B.—LOCAL DISEASES.** | | | | | | | | | | | | | | | |
| **Diseases of Nervous System.** | | | | | | | | | | | | | | | |
| Meningitis, Inflammation of Brain | 1 | 1 | 1 | 1 | 1 | 3 | 1 | 2 | – | – | – | – | – | – | – |
| Softening of Brain | – | 1 | – | 1 | 3 | 6 | 9 | 2 | 4 | 2 | 2 | – | – | – | – |
| General Paralysis of Insane | 2 | 6 | 6 | 1 | 2 | 2 | – | – | – | – | – | – | – | – | – |
| Insanity (not Puerperal) | 1 | 1 | 4 | – | 2 | 2 | 1 | – | 4 | – | – | – | – | – | – |
| Chorea | – | – | – | – | – | – | – | – | – | – | – | 1 | – | – | – |
| Epilepsy | 2 | 3 | 6 | 2 | – | 2 | 2 | – | 1 | – | – | – | – | – | – |
| Convulsions | – | – | 1 | – | 1 | – | – | – | – | – | – | – | – | – | – |
| Laryngismus Stridulus | – | – | 1 | – | – | – | – | – | – | – | – | – | – | – | – |
| Locomotor Ataxy | 2 | 1 | 2 | 1 | 1 | 2 | – | – | 1 | – | – | – | – | – | – |
| Paraplegia, Diseases of Cord | 4 | 3 | 7 | 1 | 3 | 5 | 5 | 1 | – | – | – | – | – | – | – |
| Neuritis; Peripheral, Poly-neuritis | – | – | 1 | 1 | – | – | – | 1 | – | – | – | – | – | – | – |
| Brain Tumour (not Specific) | – | – | – | 2 | 3 | 2 | 1 | – | – | – | – | – | – | – | – |
| Other Diseases of Nervous System | 3 | 1 | 2 | 4 | 5 | 5 | 11 | 6 | 7 | 4 | 1 | – | – | – | – |
| **Diseases of Organs of Special Sense.** | | | | | | | | | | | | | | | |
| Otitis, Mastoid Disease | – | – | – | – | – | 1 | 1 | 1 | – | – | – | – | – | – | – |
| Epistaxis, Diseases of Nose | – | 1 | – | – | – | – | 1 | – | 1 | – | – | – | – | – | – |
| Ophthalmia, Diseases of Eye | – | – | – | – | – | – | – | – | – | – | – | – | – | – | – |
| **Diseases of Heart.** | | | | | | | | | | | | | | | |
| Valvular Disease, Endocarditis (not Infective) | 6 | 9 | 11 | 13 | 16 | 29 | 28 | 17 | 15 | 5 | 7 | – | – | – | – |
| Pericarditis | – | – | – | 1 | – | – | 1 | 1 | – | 1 | – | – | – | – | – |
| Hypertrophy of Heart | – | – | – | 1 | – | – | – | 1 | – | – | – | – | – | – | – |
| Angina Pectoris | 1 | 2 | 2 | 1 | – | 3 | 4 | 3 | 2 | 2 | – | – | – | – | – |
| Dilatation of Heart | 1 | 1 | – | 1 | – | 3 | 4 | 3 | 1 | – | 1 | – | – | – | – |
| Fatty Degeneration of Heart | 1 | – | 2 | 2 | – | 5 | 2 | 1 | 2 | 1 | – | – | – | – | – |
| Syncope, Heart Disease (not specified) | 12 | 18 | 17 | 29 | 33 | 56 | 62 | 66 | 62 | 35 | 12 | 1 | – | – | – |

CAUSES of DEATH in the SMALL TOWN DISTRICTS of SCOTLAND, at different Periods of Life, in 1902.—FEMALES. (*Continued.*)

| CAUSES OF DEATH. | FEMALES. AGE UNDER | | | | | | | | | | | | | | |
|---|---|---|---|---|---|---|---|---|---|---|---|---|---|---|---|
| | 40 | 45 | 50 | 55 | 60 | 65 | 70 | 75 | 80 | 85 | 90 | 95 | 100 | 105 | ? |
| **A.—GENERAL DISEASES—*contd.*** | | | | | | | | | | | | | | | |
| Rheumatic Fever, Acute Rheumatism | 2 | – | – | 3 | 2 | 1 | 1 | 1 | 1 | – | – | – | – | – | – |
| Rheumatism of Heart | – | – | – | 1 | – | – | – | – | – | – | – | – | – | – | – |
| Chronic Rheumatism | – | – | – | – | 1 | 2 | 2 | 2 | 1 | 2 | 1 | – | – | – | – |
| Rheumatic Arthritis, Rheumatic Gout | – | – | 1 | 2 | 1 | 2 | 1 | – | – | 1 | – | – | – | – | – |
| Gout | – | – | – | – | – | – | – | – | – | – | – | – | – | – | – |
| Carcinoma | 1 | 10 | 11 | 17 | 24 | 39 | 25 | 27 | 14 | 4 | 7 | – | – | – | – |
| Sarcoma | 1 | – | – | 1 | 1 | 2 | 2 | 5 | – | 1 | 1 | – | – | – | – |
| Cancer, Malignant Disease (not otherwise defined) | 8 | 13 | 23 | 32 | 36 | 29 | 38 | 23 | 19 | 8 | 2 | 1 | – | – | – |
| Rickets | – | – | – | – | – | – | – | – | – | – | – | – | – | – | – |
| Purpura | – | – | – | – | – | – | 1 | – | – | – | – | – | – | – | – |
| Hæmophilia, Hæmorrhagic Diathesis | – | – | – | – | – | – | – | – | – | – | – | – | – | – | – |
| Anæmia, Leucocythæmia | 7 | 2 | 6 | 2 | 6 | 3 | 4 | 1 | 1 | – | – | – | – | – | – |
| Diabetes Mellitus | 5 | 3 | 4 | 3 | 4 | 7 | 2 | 2 | 2 | – | 1 | – | – | – | – |
| Premature Birth | – | – | – | – | – | – | – | – | – | – | – | – | – | – | – |
| Congenital Defects | – | – | – | – | – | – | – | – | – | – | – | – | – | – | – |
| Injury at Birth | – | – | – | – | – | – | – | – | – | – | – | – | – | – | – |
| Atelectasis | – | – | – | – | – | – | – | – | – | – | – | – | – | – | – |
| Want of Breast Milk | – | – | – | – | – | – | – | – | – | – | – | – | – | – | – |
| Teething | – | – | – | – | – | – | – | – | – | – | – | – | – | – | – |
| **B.—LOCAL DISEASES.** | | | | | | | | | | | | | | | |
| DISEASES OF NERVOUS SYSTEM. | | | | | | | | | | | | | | | |
| Meningitis, Inflammation of Brain | 2 | 2 | 1 | – | 3 | 3 | 1 | – | 1 | – | – | – | – | – | – |
| Softening of Brain | – | – | 1 | 2 | 3 | 4 | 3 | 5 | 9 | 5 | 3 | – | – | – | – |
| General Paralysis of Insane | 3 | 1 | 3 | – | – | – | – | – | – | – | – | – | – | – | – |
| Insanity (not Puerperal) | 2 | 3 | – | 1 | – | 3 | 4 | 2 | 2 | – | – | – | – | – | – |
| Chorea | – | – | – | – | – | – | – | – | – | – | – | – | – | – | – |
| Epilepsy | 1 | 1 | 1 | – | – | 1 | 3 | 1 | 1 | – | – | – | – | – | – |
| Convulsions | – | – | – | – | – | 1 | – | – | – | – | – | – | – | – | – |
| Laryngismus Stridulus | – | – | – | – | 1 | – | – | – | – | – | – | – | – | – | – |
| Locomotor Ataxy | 1 | 1 | 1 | – | – | – | – | – | – | – | – | – | – | – | – |
| Paraplegia, Diseases of Cord | 1 | 2 | 2 | 6 | – | 2 | 2 | 2 | 5 | 2 | – | – | – | – | – |
| Neuritis; Peripheral, Poly-neuritis | – | – | 1 | – | 1 | 1 | – | – | – | – | – | – | – | – | – |
| Brain Tumour (not Specific) | 1 | – | – | 1 | 2 | 1 | – | 1 | – | – | – | – | – | – | – |
| Other Diseases of Nervous System | 2 | 3 | 1 | 2 | 4 | 10 | 9 | 8 | 8 | 6 | – | – | – | – | – |
| DISEASES OF ORGANS OF SPECIAL SENSE. | | | | | | | | | | | | | | | |
| Otitis, Mastoid Disease | – | – | – | 1 | – | – | – | – | – | – | – | – | – | – | – |
| Epistaxis, Diseases of Nose | – | – | – | – | – | – | – | – | – | – | – | – | – | – | – |
| Ophthalmia, Diseases of Eye | – | – | – | – | – | – | – | – | – | – | – | – | – | – | – |
| DISEASES OF HEART. | | | | | | | | | | | | | | | |
| Valvular Disease, Endocarditis (not Infective) | 13 | 8 | 13 | 23 | 25 | 23 | 26 | 33 | 32 | 14 | 3 | 5 | – | – | – |
| Pericarditis | 2 | – | – | – | 1 | 1 | – | – | 1 | – | – | – | – | – | – |
| Hypertrophy of Heart | – | – | – | – | – | – | – | – | 1 | 1 | – | – | – | – | – |
| Angina Pectoris | 2 | – | – | 1 | 2 | 1 | 1 | 4 | – | – | – | – | – | – | – |
| Dilatation of Heart | – | – | 1 | – | 1 | 2 | 3 | – | 1 | 1 | 2 | – | – | – | – |
| Fatty Degeneration of Heart | 1 | 2 | – | 3 | 6 | 8 | 5 | 5 | 1 | 3 | – | 1 | – | – | – |
| Syncope, Heart Disease (not specified) | 10 | 20 | 22 | 43 | 45 | 62 | 71 | 72 | 60 | 48 | 29 | 9 | 1 | – | – |

CAUSES of DEATH in the SMALL TOWN DISTRICTS of SCOTLAND at different Periods of Life, in 1902.—MALES. (*Continued.*)

| CAUSES OF DEATH. | MALES. ALL AGES. | AGE UNDER MONTHS. 3 | 6 | 12 | 2 | 3 | 4 | 5 | 10 | 15 | 20 | 25 | 30 | 35 |
|---|---|---|---|---|---|---|---|---|---|---|---|---|---|---|
| B.—LOCAL DISEASES—*contd.* | | | | | | | | | | | | | | |
| DISEASES OF BLOOD VESSELS. | | | | | | | | | | | | | | |
| Cerebral Hæmorrhage, Cerebral Embolism or Thrombosis | 138 | 3 | – | – | – | – | – | – | – | – | – | 1 | 2 | 3 |
| Apoplexy, Hemiplegia | 210 | – | – | 1 | – | – | – | – | – | – | – | 1 | 2 | 3 |
| Aneurism | 12 | – | – | – | – | – | – | – | – | – | – | – | – | 1 |
| Senile Gangrene | 14 | – | – | – | – | – | – | – | – | – | – | – | – | – |
| Embolism, Thrombosis (not Cerebral) | 7 | – | – | – | – | 1 | – | – | – | – | – | – | – | – |
| Phlebitis | 2 | 1 | – | – | – | – | – | – | – | – | – | – | – | – |
| Varicose Veins | – | – | – | – | – | – | – | – | – | – | – | – | – | – |
| Other Diseases of Blood Vessels | 5 | – | – | – | – | – | – | – | – | – | – | – | – | – |
| DISEASES OF RESPIRATORY SYSTEM. | | | | | | | | | | | | | | |
| Laryngitis | 19 | 1 | 2 | 2 | 5 | 3 | 3 | 1 | 1 | 1 | – | – | – | – |
| Membranous Laryngitis (not Diphtheritic) | – | – | – | – | – | – | – | – | – | – | – | – | – | – |
| Croup (not Spasmodic nor Membranous) | 18 | 1 | 1 | 4 | 3 | 3 | 2 | 1 | 2 | 1 | – | – | – | – |
| Other Dis. of Larynx and Trachea | 1 | – | – | – | – | – | – | – | – | 1 | – | – | – | – |
| Bronchitis | 467 | 56 | 36 | 50 | 25 | 4 | 2 | 2 | 3 | 3 | – | 4 | – | 2 |
| Emphysema, Asthma | 24 | – | – | – | 1 | – | – | – | – | – | 1 | 1 | 1 | 1 |
| Pleurisy | 34 | – | 1 | – | – | – | – | – | – | 1 | 1 | 2 | 2 | 1 |
| Fibroid Disease of Lung | 19 | – | – | – | – | – | – | – | – | – | – | – | – | 1 |
| Other Dis. of Respiratory System | 59 | 9 | 3 | 9 | 10 | 2 | 1 | – | – | – | – | – | 1 | – |
| DISEASES OF DIGESTIVE SYSTEM. | | | | | | | | | | | | | | |
| Tonsillitis, Quinsy | 6 | – | – | 1 | 1 | – | 2 | – | 1 | – | – | – | – | – |
| Diseases of Mouth, Pharynx, Œsophagus (not Specific) | 6 | 1 | 1 | – | – | – | – | – | – | – | – | – | – | – |
| Gastric Ulcer | 20 | – | – | – | – | – | – | – | – | – | 1 | 2 | 1 | – |
| Gastric Catarrh | 31 | 6 | 8 | 5 | – | 1 | 1 | – | – | 1 | – | 1 | – | – |
| Other Diseases of Stomach (not Malignant) | 47 | 9 | 4 | 1 | 2 | – | 1 | 1 | – | – | – | | 1 | – |
| Enteritis (not Infective) | 63 | 19 | 11 | 12 | 9 | 3 | – | – | – | – | 3 | – | – | – |
| Gastro-enteritis | 109 | 32 | 16 | 22 | 13 | 7 | 1 | – | 3 | 2 | 1 | – | – | 1 |
| Appendicitis, Perityphlitis | 14 | – | – | – | – | – | – | – | 1 | 3 | 2 | 1 | – | 1 |
| Hernia | 8 | – | – | – | – | – | – | – | – | – | – | – | – | – |
| Intestinal Obstruction | 41 | 3 | 2 | 2 | 1 | 1 | 3 | – | 2 | 1 | – | – | 2 | 2 |
| Other Diseases of Intestines | 7 | 1 | – | – | – | – | – | – | – | 1 | – | 1 | 1 | – |
| Peritonitis (not Puerperal) | 40 | 4 | – | 3 | – | 1 | – | – | 3 | 7 | 3 | 3 | 2 | – |
| Cirrhosis of Liver | 27 | – | – | – | – | – | – | – | – | – | – | – | – | – |
| Other Diseases of Liver and Gall Bladder | 32 | 1 | – | – | – | 1 | – | – | – | – | – | – | 2 | 3 |
| Other Diseases of Digestive System | 2 | – | – | – | – | – | – | – | – | – | – | – | – | – |
| DISEASES OF LYMPHATIC AND DUCTLESS GLANDS. | | | | | | | | | | | | | | |
| Diseases of Spleen | 2 | – | – | – | – | – | – | – | – | – | – | – | – | – |
| Other Dis. of Lymphatic System | 10 | – | 1 | – | – | – | – | – | – | 1 | 2 | – | 3 | – |
| Diseases of Thyroid Body | 1 | – | – | – | – | – | – | – | – | – | 1 | – | – | – |
| Diseases of Supra-renal Capsules | 3 | – | – | – | – | – | – | – | – | – | – | – | 1 | – |
| DISEASES OF URINARY SYSTEM. | | | | | | | | | | | | | | |
| Acute Nephritis, Uræmia | 54 | – | – | – | 2 | – | 1 | 2 | 1 | 1 | 1 | 1 | 2 | 2 |
| Chronic Bright's Disease, Albuminuria | 86 | – | – | – | – | – | – | 1 | 2 | – | 2 | 5 | 4 | 4 |
| Calculus (not Biliary) | 1 | – | – | – | – | – | – | – | – | – | – | – | – | – |
| Diseases of Bladder and of Prostate | 71 | – | – | – | – | – | – | – | – | 1 | – | 1 | 2 | 1 |
| Other Diseases of Urinary System | 14 | – | – | – | 1 | – | – | – | – | – | – | – | 1 | – |

CAUSES of DEATH in the SMALL TOWN DISTRICTS of SCOTLAND, at different Periods of Life, in 1902.—FEMALES. (*Continued.*)

| CAUSES OF DEATH. | FEMALES. ALL AGES. | AGE UNDER MONTHS. 3 | 6 | 12 | 2 | 3 | 4 | 5 | 10 | 15 | 20 | 25 | 30 | 35 |
|---|---|---|---|---|---|---|---|---|---|---|---|---|---|---|
| B.—LOCAL DISEASES—*contd.* | | | | | | | | | | | | | | |
| DISEASES OF BLOOD VESSELS. | | | | | | | | | | | | | | |
| Cerebral Hæmorrhage, Cerebral Embolism or Thrombosis | 176 | 1 | – | – | 1 | – | – | – | – | – | 1 | 2 | 2 | 3 |
| Apoplexy, Hemiplegia | 317 | – | – | – | – | – | – | – | – | – | 1 | 1 | 3 | 1 |
| Aneurism | 4 | – | – | – | – | – | – | – | – | – | – | – | – | – |
| Senile Gangrene | 29 | – | – | – | – | – | – | – | – | – | – | – | – | – |
| Embolism, Thrombosis (not Cerebral) | 6 | – | – | – | – | – | – | – | – | – | – | – | – | – |
| Phlebitis | 3 | – | – | – | – | – | – | – | – | – | – | – | – | – |
| Varicose Veins | 1 | – | – | – | – | – | – | – | – | – | – | – | – | – |
| Other Diseases of Blood Vessels | 8 | – | – | – | – | – | – | – | – | – | – | – | – | – |
| DISEASES OF RESPIRATORY SYSTEM. | | | | | | | | | | | | | | |
| Laryngitis | 28 | – | 1 | 5 | 7 | 2 | 3 | 1 | 3 | – | – | – | 1 | – |
| Membranous Laryngitis (not Diphtheritic) | – | – | – | – | – | – | – | – | – | – | – | – | – | – |
| Croup (not Spasmodic nor Membranous) | 18 | – | 2 | 5 | 1 | 2 | 3 | 2 | 3 | – | – | – | – | – |
| Other Dis. of Larynx and Trachea | 1 | – | – | – | – | – | – | – | – | – | – | – | – | – |
| Bronchitis | 528 | 39 | 33 | 33 | 26 | 8 | 2 | 4 | 2 | – | 3 | 4 | 2 | 2 |
| Emphysema, Asthma | 18 | – | – | – | – | – | – | – | – | 1 | – | – | – | 1 |
| Pleurisy | 28 | – | 1 | – | – | 1 | – | – | 1 | 1 | 1 | 1 | – | 2 |
| Fibroid Disease of Lung | 3 | – | – | – | – | – | – | – | – | – | – | – | – | – |
| Other Dis. of Respiratory System | 66 | 8 | 5 | 4 | 5 | – | 1 | 1 | – | – | 1 | – | 1 | – |
| DISEASES OF DIGESTIVE SYSTEM. | | | | | | | | | | | | | | |
| Tonsillitis, Quinsy | 2 | – | – | – | 1 | – | – | – | 1 | – | – | – | – | – |
| Diseases of Mouth, Pharynx, Œsophagus (not Specific) | 6 | 2 | – | – | – | – | – | – | 3 | 1 | – | – | – | – |
| Gastric Ulcer | 37 | – | – | – | – | – | – | – | 2 | 1 | 7 | 6 | 5 | 3 |
| Gastric Catarrh | 45 | 4 | 7 | 4 | 3 | 1 | – | 1 | 3 | – | – | – | 1 | 3 |
| Other Diseases of Stomach (not Malignant) | 39 | 3 | 3 | 2 | – | – | – | 1 | – | – | – | – | – | – |
| Enteritis (not Infective) | 53 | 9 | 12 | 7 | 7 | – | – | – | 4 | 2 | – | – | 1 | 1 |
| Gastro-enteritis | 88 | 13 | 17 | 21 | 13 | 4 | 1 | 1 | 7 | 1 | – | 3 | – | – |
| Appendicitis, Perityphlitis | 11 | – | – | – | – | – | – | – | 2 | 1 | 2 | 1 | 1 | – |
| Hernia | 16 | – | – | – | – | – | – | – | – | 1 | – | – | – | – |
| Intestinal Obstruction | 55 | 2 | – | 2 | 1 | 2 | – | – | 1 | – | – | 1 | 1 | 1 |
| Other Diseases of Intestines | 7 | – | 1 | – | – | – | – | – | – | – | – | – | – | – |
| Peritonitis (not Puerperal) | 60 | 2 | 3 | 2 | 2 | – | 1 | – | 3 | 3 | 4 | 10 | 3 | 4 |
| Cirrhosis of Liver | 21 | 1 | – | – | – | – | – | – | – | – | – | 1 | – | 1 |
| Other Diseases of Liver and Gall Bladder | 52 | 1 | 2 | – | – | 1 | 1 | – | 1 | – | – | 1 | – | 1 |
| Other Diseases of Digestive System | 8 | 1 | 1 | – | – | – | – | – | 1 | – | – | – | – | – |
| DISEASES OF LYMPHATIC AND DUCTLESS GLANDS. | | | | | | | | | | | | | | |
| Diseases of Spleen | – | – | – | – | – | – | – | – | – | – | – | – | – | – |
| Other Dis. of Lymphatic System | 5 | – | – | – | – | – | – | – | – | – | – | 1 | – | – |
| Diseases of Thyroid Body | 14 | – | – | – | – | – | – | – | – | – | 1 | – | – | – |
| Diseases of Supra-renal Capsules | 5 | – | – | – | – | – | – | – | – | – | 1 | 2 | – | – |
| DISEASES OF URINARY SYSTEM. | | | | | | | | | | | | | | |
| Acute Nephritis, Uræmia | 46 | – | – | 2 | – | 1 | – | 1 | 5 | 2 | 1 | 2 | 3 | |
| Chronic Bright's Disease, Albuminuria | 107 | – | – | – | – | – | 1 | – | 1 | 1 | 2 | 1 | 5 | 6 |
| Calculus (not Biliary) | – | – | – | – | – | – | – | – | – | – | – | – | – | – |
| Diseases of Bladder and of Prostate | 12 | – | – | – | – | – | – | – | – | – | – | – | – | 2 |
| Other Diseases of Urinary System | 10 | – | – | – | 1 | – | – | – | – | – | – | – | – | 1 |

CAUSES of DEATH in the SMALL TOWN DISTRICTS of SCOTLAND, at different Periods of Life, in 1902.—MALES. (*Continued.*)

| CAUSES OF DEATH. | MALES. AGE UNDER | | | | | | | | | | | | | | |
|---|---|---|---|---|---|---|---|---|---|---|---|---|---|---|---|
| | 40 | 45 | 50 | 55 | 60 | 65 | 70 | 75 | 80 | 85 | 90 | 95 | 100 | 105 | ? |
| **B.—LOCAL DISEASES—*contd.*** | | | | | | | | | | | | | | | |
| **DISEASES OF BLOOD VESSELS.** | | | | | | | | | | | | | | | |
| Cerebral Hæmorrhage, Cerebral Embolism or Thrombosis | 2 | 3 | 6 | 5 | 17 | 19 | 22 | 23 | 15 | 12 | 5 | 2 | – | – | – |
| Apoplexy, Hemiplegia | 1 | 5 | 4 | 8 | 17 | 28 | 44 | 44 | 32 | 13 | 6 | 1 | – | – | – |
| Aneurism | 2 | – | – | 1 | 3 | 1 | 2 | 1 | – | 1 | – | – | – | – | – |
| Senile Gangrene | – | – | – | – | – | 1 | 3 | 1 | 2 | 3 | 4 | – | – | – | – |
| Embolism, Thrombosis (not Cerebral) | – | – | – | 2 | 1 | – | 1 | 1 | 1 | – | – | – | – | – | – |
| Phlebitis | – | – | 1 | – | . | – | – | – | – | – | – | – | – | – | – |
| Varicose Veins | – | . | – | – | – | – | – | – | – | – | – | – | – | – | – |
| Other Diseases of Blood Vessels | – | – | – | – | – | 2 | 1 | – | 2 | – | – | – | – | – | – |
| **DISEASES OF RESPIRATORY SYSTEM.** | | | | | | | | | | | | | | | |
| Laryngitis | – | – | – | – | – | – | – | – | – | – | – | – | – | – | – |
| Membranous Laryngitis (not Diphtheritic) | – | – | – | – | – | – | – | – | – | – | – | – | – | – | – |
| Croup (not Spasmodic nor Membranous) | – | – | – | – | – | – | – | – | – | – | – | – | – | – | – |
| Other Dis. of Larynx and Trachea | – | – | – | – | – | – | – | – | – | – | – | – | – | – | – |
| Bronchitis | 3 | 14 | 8 | 28 | 28 | 47 | 44 | 39 | 35 | 23 | 9 | 2 | – | – | – |
| Emphysema, Asthma | – | 2 | 3 | 1 | 4 | 2 | 1 | 2 | 4 | – | – | – | – | – | – |
| Pleurisy | 2 | 1 | 3 | 7 | 6 | 2 | 3 | – | 1 | 1 | – | – | – | – | – |
| Fibroid Disease of Lung | 1 | 1 | 1 | 4 | 2 | 2 | 3 | 3 | 1 | – | – | – | – | – | – |
| Other Dis. of Respiratory System | 2 | 1 | 3 | 1 | 2 | 2 | 4 | 4 | 4 | 1 | – | – | – | – | – |
| **DISEASES OF DIGESTIVE SYSTEM.** | | | | | | | | | | | | | | | |
| Tonsillitis, Quinsy | – | – | – | – | – | – | 1 | – | – | – | – | – | – | – | – |
| Diseases of Mouth, Pharynx, Œsophagus (not Specific) | – | – | – | – | – | – | 3 | – | 1 | – | – | – | – | – | – |
| Gastric Ulcer | 1 | 1 | 2 | 1 | 4 | 2 | 2 | 2 | – | 1 | – | – | – | – | – |
| Gastric Catarrh | 1 | – | 2 | 1 | 1 | 1 | 2 | 2 | 1 | – | – | – | – | – | – |
| Other Diseases of Stomach (not Malignant) | 1 | 2 | 6 | – | 2 | 4 | 6 | 1 | 2 | 4 | – | – | – | – | – |
| Enteritis (not Infective) | – | 1 | – | – | 2 | 1 | 1 | – | 1 | – | – | – | – | – | – |
| Gastro-enteritis | 2 | – | – | 1 | 2 | – | 1 | 1 | 2 | 1 | 1 | – | – | – | – |
| Appendicitis, Perityphlitis | 1 | 1 | – | 1 | – | 3 | – | – | – | – | – | – | – | – | – |
| Hernia | 1 | – | – | – | 1 | – | 1 | 5 | – | – | – | – | – | – | – |
| Intestinal Obstruction | – | – | – | 1 | – | 7 | 2 | 4 | 3 | 4 | – | 1 | – | – | – |
| Other Diseases of Intestines | – | – | – | – | 2 | – | 1 | – | – | – | – | – | – | – | – |
| Peritonitis (not Puerperal) | 1 | – | 1 | 2 | 1 | 1 | 4 | 2 | – | 2 | – | – | – | – | – |
| Cirrhosis of Liver | – | 2 | 6 | 1 | 8 | 3 | 5 | 1 | – | 1 | – | – | – | – | – |
| Other Diseases of Liver and Gall Bladder | 1 | – | 3 | 4 | 1 | 4 | 5 | 4 | – | 2 | 1 | – | – | – | – |
| Other Diseases of Digestive System | – | – | – | – | – | 2 | – | – | – | – | – | – | – | – | – |
| **DISEASES OF LYMPHATIC AND DUCTLESS GLANDS.** | | | | | | | | | | | | | | | |
| Diseases of Spleen | – | – | 1 | – | 1 | – | – | – | – | – | – | – | – | – | – |
| Other Dis. of Lymphatic System | – | – | 1 | – | – | – | 2 | – | – | – | – | – | – | – | – |
| Diseases of Thyroid Body | – | – | – | – | – | – | – | – | – | – | – | – | – | – | – |
| Diseases of Supra-renal Capsules | – | 1 | 1 | – | – | – | – | – | – | – | – | – | – | – | – |
| **DISEASES OF URINARY SYSTEM.** | | | | | | | | | | | | | | | |
| Acute Nephritis, Uræmia | – | 4 | 5 | 6 | 2 | 5 | 4 | 8 | 5 | 2 | – | – | – | – | – |
| Chronic Bright's Disease, Albuminuria | 2 | 5 | 4 | 6 | 10 | 10 | 17 | 5 | 3 | 6 | – | – | – | – | – |
| Calculus (not Biliary) | – | – | – | – | – | – | – | 1 | – | – | – | – | – | – | – |
| Diseases of Bladder and of Prostate | – | – | – | 4 | 5 | 8 | 10 | 14 | 8 | 12 | 4 | – | 1 | – | – |
| Other Diseases of Urinary System | 1 | 1 | – | 1 | – | 2 | 3 | 1 | 2 | 1 | – | – | – | – | – |

CAUSES of DEATH in the SMALL TOWN DISTRICTS of SCOTLAND, at different Periods of Life, in 1902.—FEMALES. (*Continued.*)

| CAUSES OF DEATH. | FEMALES. AGE UNDER | | | | | | | | | | | | | | |
|---|---|---|---|---|---|---|---|---|---|---|---|---|---|---|---|
| | 40 | 45 | 50 | 55 | 60 | 65 | 70 | 75 | 80 | 85 | 90 | 95 | 100 | 105 | ? |
| **B.—LOCAL DISEASES—*contd.*** | | | | | | | | | | | | | | | |
| **DISEASES OF BLOOD VESSELS.** | | | | | | | | | | | | | | | |
| Cerebral Hæmorrhage, Cerebral Embolism or Thrombosis | 1 | 3 | 8 | 18 | 18 | 18 | 21 | 17 | 33 | 16 | 12 | 1 | – | – | – |
| Apoplexy, Hemiplegia | 4 | 4 | 9 | 27 | 28 | 58 | 35 | 39 | 50 | 39 | 15 | 3 | – | – | – |
| Aneurism | – | – | 2 | – | – | – | 1 | – | – | – | 1 | – | – | – | – |
| Senile Gangrene | – | – | – | – | – | 3 | 6 | 4 | 8 | 2 | 5 | 1 | – | – | – |
| Embolism, Thrombosis (not Cerebral) | 2 | – | – | 1 | 1 | – | – | 1 | – | 1 | – | – | – | – | – |
| Phlebitis | – | 1 | – | – | – | – | – | 1 | – | 1 | – | – | – | – | – |
| Varicose Veins | – | – | – | 1 | – | – | – | – | – | – | – | – | – | – | – |
| Other Diseases of Blood Vessels | – | – | – | – | – | 1 | 1 | 3 | 3 | – | – | – | – | – | – |
| **DISEASES OF RESPIRATORY SYSTEM.** | | | | | | | | | | | | | | | |
| Laryngitis | – | – | – | – | – | 1 | 1 | 1 | – | 2 | – | – | – | – | – |
| Membranous Laryngitis (not Diphtheritic) | – | – | – | – | – | – | – | – | – | – | – | – | – | – | – |
| Croup (not Spasmodic nor Membranous) | – | – | – | – | – | – | – | – | – | – | – | – | – | – | – |
| Other Dis. of Larynx and Trachea | – | 1 | – | – | – | – | – | – | – | – | – | – | – | – | – |
| Bronchitis | 2 | 5 | 8 | 16 | 27 | 44 | 49 | 79 | 63 | 41 | 27 | 7 | 2 | – | – |
| Emphysema, Asthma | – | 1 | 1 | 1 | 2 | 2 | 2 | 2 | 4 | 1 | – | – | – | – | – |
| Pleurisy | 1 | 2 | 2 | 3 | 4 | 3 | 2 | – | 2 | – | 1 | – | – | – | – |
| Fibroid Disease of Lung | – | – | – | 1 | 1 | – | 1 | – | – | – | – | – | – | – | – |
| Other Dis. of Respiratory System | 3 | – | 3 | 2 | 2 | 6 | 2 | 4 | 4 | 6 | 7 | – | 1 | – | – |
| **DISEASES OF DIGESTIVE SYSTEM.** | | | | | | | | | | | | | | | |
| Tonsillitis, Quinsy | – | – | – | – | – | – | – | – | – | – | – | – | – | – | – |
| Diseases of Mouth, Pharynx, Œsophagus (not Specific) | – | – | – | – | – | – | – | – | – | – | – | – | – | – | – |
| Gastric Ulcer | 2 | 2 | 1 | 3 | 1 | 1 | 1 | – | 1 | – | 1 | – | – | – | – |
| Gastric Catarrh | – | 2 | – | 4 | – | 2 | 5 | 2 | 1 | 2 | – | – | – | – | – |
| Other Diseases of Stomach (not Malignant) | 1 | 6 | 2 | 2 | 4 | 3 | 5 | 1 | 1 | 2 | 3 | – | – | – | – |
| Enteritis (not Infective) | 2 | 1 | 1 | – | – | – | 2 | 2 | 1 | 1 | – | – | – | – | – |
| Gastro-enteritis | – | – | – | 1 | 3 | – | 1 | 1 | 1 | – | – | – | – | – | – |
| Appendicitis, Perityphlitis | 1 | 1 | 1 | – | – | – | – | – | 1 | – | – | – | – | – | – |
| Hernia | 1 | – | 1 | 1 | 1 | 4 | 1 | 2 | 4 | – | – | – | – | – | – |
| Intestinal Obstruction | 1 | 1 | 1 | 3 | 6 | 7 | 8 | 5 | 6 | 2 | 2 | 2 | – | – | – |
| Other Diseases of Intestines | – | 1 | – | – | – | – | 1 | 2 | 2 | – | – | – | – | – | – |
| Peritonitis (not Puerperal) | 3 | 1 | 1 | 2 | 2 | – | 4 | 5 | 3 | 2 | – | – | – | – | – |
| Cirrhosis of Liver | 2 | 3 | 3 | 1 | – | 4 | 1 | 2 | 2 | – | – | – | – | – | – |
| Other Diseases of Liver and Gall Bladder | 2 | 3 | 2 | 3 | 6 | 4 | 9 | 5 | 6 | 3 | 1 | – | – | – | – |
| Other Diseases of Digestive System | – | – | – | 1 | – | – | – | 2 | 2 | – | – | – | – | – | – |
| **DISEASES OF LYMPHATIC AND DUCTLESS GLANDS.** | | | | | | | | | | | | | | | |
| Diseases of Spleen | – | – | – | – | – | – | – | – | – | – | – | – | – | – | – |
| Other Dis. of Lymphatic System | – | 1 | 1 | 1 | 1 | – | – | – | – | – | – | – | – | – | – |
| Diseases of Thyroid Body | 2 | 1 | 2 | 1 | 1 | 2 | – | 3 | 1 | – | – | – | – | – | – |
| Diseases of Supra-renal Capsules | – | – | – | – | – | – | 1 | 1 | – | – | – | – | – | – | – |
| **DISEASES OF URINARY SYSTEM.** | | | | | | | | | | | | | | | |
| Acute Nephritis, Uræmia | 4 | 4 | 3 | 3 | 2 | 3 | 1 | 2 | 3 | 1 | – | – | – | – | – |
| Chronic Bright's Disease, Albuminuria | 11 | 4 | 15 | 13 | 10 | 9 | 12 | 10 | 5 | 1 | – | – | – | – | – |
| Calculus (not Biliary) | – | – | – | – | – | – | – | – | – | – | – | – | – | – | – |
| Diseases of Bladder and of Prostate | 1 | 1 | – | – | 1 | – | 1 | 1 | 3 | 2 | – | – | – | – | – |
| Other Diseases of Urinary System | 1 | 1 | 2 | – | – | – | 1 | 1 | 1 | 1 | – | – | – | – | – |

CAUSES of DEATH in the SMALL TOWN DISTRICTS of SCOTLAND, at different Periods of Life, in 1902.—MALES. (*Continued.*)

| CAUSES OF DEATH. | MALES. ALL AGES. | AGE UNDER MONTHS. 3 | 6 | 12 | 2 | 3 | 4 | 5 | 10 | 15 | 20 | 25 | 30 | 35 |
|---|---|---|---|---|---|---|---|---|---|---|---|---|---|---|
| B.—LOCAL DISEASES—*contd.* | | | | | | | | | | | | | | |
| DISEASES OF GENERATIVE SYSTEM. | | | | | | | | | | | | | | |
| Ovarian Tumour (not Malignant) | – | – | – | – | – | – | – | – | – | – | – | – | – | – |
| Other Diseases of Ovary | – | – | – | – | – | – | – | – | – | – | – | – | – | – |
| Uterine Tumour (not Malignant) | – | – | – | – | – | – | – | – | – | – | – | – | – | – |
| Other Dis. of Uterus and Vagina | – | – | – | – | – | – | – | – | – | – | – | – | – | – |
| Disorders of Menstruation | – | – | – | – | – | – | – | – | – | – | – | – | – | – |
| Other Diseases of Generative and Mammary Organs | – | – | – | – | – | – | – | – | – | – | – | – | – | – |
| DISEASES OF PREGNANCY AND CHILDBIRTH. | | | | | | | | | | | | | | |
| Abortion, Miscarriage | – | – | – | – | – | – | – | – | – | – | – | – | – | – |
| Puerperal Mania | – | – | – | – | – | – | – | – | – | – | – | – | – | – |
| Puerperal Convulsions | – | – | – | – | – | – | – | – | – | – | – | – | – | – |
| Placenta Prævia, Flooding | – | – | – | – | – | – | – | – | – | – | – | – | – | – |
| Other Accidents of Pregnancy and Childbirth | – | – | – | – | – | – | – | – | – | – | – | – | – | – |
| DISEASES OF LOCOMOTOR SYSTEM. | | | | | | | | | | | | | | |
| Caries, Necrosis | 10 | – | – | – | 1 | – | – | – | – | 1 | 1 | 1 | 2 | – |
| Arthritis, Periostitis | 3 | 1 | – | – | – | – | – | – | 1 | 1 | – | – | – | – |
| Other Dis. of Locomotor System | 6 | – | – | – | 1 | – | – | – | – | 1 | 1 | – | – | – |
| DISEASES OF THE SKIN. | | | | | | | | | | | | | | |
| Ulcer, Bedsore | 2 | – | – | – | – | – | – | – | – | – | – | – | – | – |
| Eczema | 5 | – | – | 4 | 1 | – | – | – | – | – | – | – | – | – |
| Pemphigus | 2 | 1 | – | – | – | – | – | – | – | – | – | – | – | – |
| Other Diseases of the Skin | 1 | – | – | – | – | – | – | – | – | – | – | – | – | – |
| C.—OTHER SPECIFIED DISEASES | – | – | – | – | – | – | – | – | – | – | – | – | – | – |
| D.—CAUSES ILL-DEFINED OR NOT SPECIFIED. | | | | | | | | | | | | | | |
| Atrophy, Debility | 300 | 240 | 19 | 12 | 11 | 2 | 2 | – | 1 | 1 | – | – | – | – |
| Old Age | 320 | – | – | – | – | – | – | – | – | – | – | – | – | – |
| Dropsy, Ascites, Anasarca | 8 | 1 | – | – | – | – | – | – | 1 | – | – | – | – | – |
| Tumour | 1 | – | – | – | – | – | – | – | – | – | – | – | – | – |
| Abscess | 10 | – | – | 1 | 1 | – | – | – | 1 | – | – | – | – | – |
| Hæmorrhage | 6 | 4 | – | – | – | – | – | – | – | – | – | – | – | – |
| Sudden Death (cause unascertained) | 5 | – | 1 | 1 | – | – | – | – | – | – | – | – | – | – |
| Other ill-defined causes | 1 | 1 | – | – | – | – | – | – | – | – | – | – | – | – |
| Causes not specified | 43 | 8 | 5 | 1 | 2 | – | – | – | – | 1 | 2 | 1 | – | 2 |
| E.—VIOLENT DEATHS. | | | | | | | | | | | | | | |
| In Mines and Quarries | 67 | – | – | – | – | – | – | – | – | 2 | 12 | 9 | 9 | 7 |
| Vehicles and Horses | 62 | – | – | – | – | – | 1 | – | 3 | 5 | 5 | 7 | 8 | 4 |
| Ships, Boats, Docks (not Drowning) | 8 | – | – | – | – | – | – | – | – | – | – | – | – | 1 |
| Building Operations | – | – | – | – | – | – | – | – | – | – | – | – | – | – |
| Machinery | 5 | – | – | – | – | – | – | – | – | – | 1 | – | 1 | – |
| Weapons and Implements | 4 | – | – | – | – | – | – | – | – | – | 1 | – | 1 | – |
| Burns and Scalds | 30 | – | 1 | 1 | 5 | 6 | – | 3 | 3 | – | – | – | 2 | 2 |
| Poisons, Poisonous Vapours | 8 | – | – | 1 | 1 | – | – | – | – | – | – | – | – | – |
| Drowning | 108 | – | – | – | 3 | 1 | 6 | 1 | 5 | 6 | 13 | 12 | 12 | 7 |
| Suffocation — From Overlaying | 10 | 7 | 3 | – | – | – | – | – | – | – | – | – | – | – |
| Suffocation — Otherwise | 18 | 1 | 2 | 2 | 2 | – | – | – | – | – | – | – | 1 | 1 |
| Falls | 38 | – | – | – | – | – | – | – | 1 | 1 | 2 | 5 | 2 | 2 |
| Weather Agencies | 11 | – | 1 | – | – | – | – | – | – | – | – | 1 | – | – |
| Otherwise, or not stated | 43 | – | – | – | – | – | – | – | 3 | 2 | 3 | 2 | 3 | 1 |
| Homicide | – | – | – | – | – | – | – | – | – | – | – | – | – | – |
| Suicide | 40 | – | – | – | – | – | – | – | – | – | – | 2 | 7 | 1 |
| Execution | – | – | – | – | – | – | – | – | – | – | – | – | – | – |

CAUSES of DEATH in the SMALL TOWN DISTRICTS of SCOTLAND, at different Periods of Life, in 1902.—FEMALES. (*Continued.*)

| CAUSES OF DEATH. | FEMALES. | | | | | | | | | | | | | |
|---|---|---|---|---|---|---|---|---|---|---|---|---|---|---|
| | ALL AGES. | AGE UNDER | | | | | | | | | | | | |
| | | MONTHS. | | | 2 | 3 | 4 | 5 | 10 | 15 | 20 | 25 | 30 | 35 |
| | | 3 | 6 | 12 | | | | | | | | | | |
| **B.—LOCAL DISEASES—*contd.*** | | | | | | | | | | | | | | |
| DISEASES OF GENERATIVE SYSTEM. | | | | | | | | | | | | | | |
| Ovarian Tumour (not Malignant) | 4 | – | – | – | – | – | – | – | – | – | – | 1 | – | – |
| Other Diseases of Ovary | – | – | – | – | – | – | – | – | – | – | – | – | – | – |
| Uterine Tumour (not Malignant) | 4 | – | – | – | – | – | – | – | – | – | – | – | – | – |
| Other Dis. of Uterus and Vagina | 6 | – | – | – | – | – | – | – | – | – | – | – | – | – |
| Disorders of Menstruation | 2 | – | – | – | – | – | – | – | – | – | 1 | – | 1 | – |
| Other Diseases of Generative and Mammary Organs | 6 | – | – | – | – | – | – | – | – | 1 | – | – | 2 | – |
| DISEASES OF PREGNANCY AND CHILDBIRTH. | | | | | | | | | | | | | | |
| Abortion, Miscarriage | 6 | – | – | – | – | – | – | – | – | – | – | – | – | 1 |
| Puerperal Mania | 3 | – | – | – | – | – | – | – | – | – | – | 2 | 1 | – |
| Puerperal Convulsions | 13 | – | – | – | – | – | – | – | – | – | – | 4 | 6 | 1 |
| Placenta Prævia, Flooding | 13 | – | – | – | – | – | – | – | – | – | – | – | 2 | 2 |
| Other Accidents of Pregnancy and Childbirth | 43 | – | – | – | – | – | – | – | – | – | 1 | 3 | 6 | 14 |
| DISEASES OF LOCOMOTOR SYSTEM. | | | | | | | | | | | | | | |
| Caries, Necrosis | 8 | – | – | – | – | – | – | – | – | 1 | 1 | – | – | 1 |
| Arthritis, Periostitis | 6 | – | – | – | – | – | 1 | – | 2 | 1 | – | – | – | – |
| Other Dis. of Locomotor System | 2 | – | – | – | – | – | – | – | – | – | – | 1 | – | 1 |
| DISEASES OF THE SKIN. | | | | | | | | | | | | | | |
| Ulcer, Bedsore | 5 | – | – | – | – | – | 1 | – | – | – | – | – | – | – |
| Eczema | 4 | 2 | – | 2 | – | – | – | – | – | – | – | – | – | – |
| Pemphigus | 2 | 1 | – | – | – | 1 | – | – | – | – | – | – | – | – |
| Other Diseases of the Skin | 9 | 4 | – | – | – | – | – | – | – | 1 | – | – | – | – |
| **C.—OTHER SPECIFIED DISEASES** | – | – | – | – | – | – | – | – | – | – | – | – | – | – |
| **D.—CAUSES ILL-DEFINED OR NOT SPECIFIED.** | | | | | | | | | | | | | | |
| Atrophy, Debility | 283 | 167 | 20 | 15 | 3 | 3 | 2 | 1 | 2 | – | 1 | – | 1 | – |
| Old Age | 522 | – | – | – | – | – | – | – | – | – | – | – | – | – |
| Dropsy, Ascites, Anasarca | 5 | – | – | – | – | – | – | – | – | – | – | – | – | – |
| Tumour | 11 | – | 1 | – | – | – | – | – | – | 1 | – | – | – | – |
| Abscess | 6 | 1 | 1 | 1 | – | – | – | – | – | – | – | – | – | – |
| Hæmorrhage | 6 | 2 | – | – | – | – | – | – | 1 | – | – | 2 | – | – |
| Sudden Death (cause unascertained) | 4 | 2 | 1 | – | – | – | – | – | – | – | – | – | – | – |
| Other ill-defined causes | – | – | – | – | – | – | – | – | – | – | – | – | – | – |
| Causes not specified | 37 | 12 | 3 | 2 | 2 | 2 | – | 1 | – | – | 1 | 2 | – | 1 |
| **E.—VIOLENT DEATHS.** | | | | | | | | | | | | | | |
| In Mines and Quarries | – | – | – | – | – | – | – | – | – | – | – | – | – | – |
| Vehicles and Horses | 11 | – | – | – | – | 2 | 1 | – | 1 | – | 1 | – | 1 | – |
| Ships, Boats, Docks (not Drowning) | – | – | – | – | – | – | – | – | – | – | – | – | – | – |
| Building Operations | – | – | – | – | – | – | – | – | – | – | – | – | – | – |
| Machinery | – | – | – | – | – | – | – | – | – | – | – | – | – | – |
| Weapons and Implements | 1 | – | – | – | – | – | – | – | – | – | – | – | – | – |
| Burns and Scalds | 25 | – | – | – | 3 | – | – | 3 | 8 | – | – | 1 | – | – |
| Poisons, Poisonous Vapours | 6 | – | – | – | – | – | – | – | 1 | – | 1 | – | – | – |
| Drowning | 21 | – | – | 1 | 1 | 1 | – | – | 1 | 2 | 1 | 2 | 2 | – |
| Suffocation — From Overlaying | 12 | 11 | 1 | – | – | – | – | – | – | – | – | – | – | – |
| Suffocation — Otherwise | 9 | 4 | – | – | 1 | – | – | – | – | – | – | – | – | – |
| Falls | 9 | – | – | 1 | – | – | – | – | 2 | 1 | – | – | – | – |
| Weather Agencies | 4 | – | – | – | – | – | – | – | – | – | – | – | – | – |
| Otherwise, or not stated | 32 | – | – | – | 1 | – | – | – | 3 | – | – | – | 1 | – |
| Homicide | – | – | – | – | – | – | – | – | – | – | – | – | – | – |
| Suicide | 14 | – | – | – | – | – | – | – | – | 1 | 3 | 2 | 2 | – |
| Execution | – | – | – | – | – | – | – | – | – | – | – | – | – | – |

CAUSES of DEATH in the SMALL TOWN DISTRICTS of SCOTLAND, at different Periods of Life, in 1902.—MALES. (*Continued.*)

| CAUSES OF DEATH. | MALES. AGE UNDER | | | | | | | | | | | | | |
|---|---|---|---|---|---|---|---|---|---|---|---|---|---|---|
| | 40 | 45 | 50 | 55 | 60 | 65 | 70 | 75 | 80 | 85 | 90 | 95 | 100 | 105 | ? |
| **B.—LOCAL DISEASES—*contd.*** | | | | | | | | | | | | | | | |
| DISEASES OF GENERATIVE SYSTEM. | | | | | | | | | | | | | | | |
| Ovarian Tumour (not Malignant) | – | – | – | – | – | – | – | – | – | – | – | – | – | – | – |
| Other Diseases of Ovary | – | – | – | – | – | – | – | – | – | – | – | – | – | – | – |
| Uterine Tumour (not Malignant) | – | – | – | – | – | – | – | – | – | – | – | – | – | – | – |
| Other Dis. of Uterus and Vagina | – | – | – | – | – | – | – | – | – | – | – | – | – | – | – |
| Disorders of Menstruation | – | – | – | – | – | – | – | – | – | – | – | – | – | – | – |
| Other Diseases of Generative and Mammary Organs | – | – | – | – | – | – | – | – | – | – | – | – | – | – | – |
| DISEASES OF PREGNANCY AND CHILDBIRTH. | | | | | | | | | | | | | | | |
| Abortion, Miscarriage | – | – | – | – | – | – | – | – | – | – | – | – | – | – | – |
| Puerperal Mania | – | – | – | – | – | – | – | – | – | – | – | – | – | – | – |
| Puerperal Convulsions | – | – | – | – | – | – | – | – | – | – | – | – | – | – | – |
| Placenta Prævia, Flooding | – | – | – | – | – | – | – | – | – | – | – | – | – | – | – |
| Other Accidents of Pregnancy and Childbirth | – | – | – | – | – | – | – | – | – | – | – | – | – | – | – |
| DISEASES OF LOCOMOTOR SYSTEM. | | | | | | | | | | | | | | | |
| Caries, Necrosis | 2 | – | 1 | – | – | 1 | – | – | – | – | – | – | – | – | – |
| Arthritis, Periostitis | – | – | – | – | – | – | – | – | – | – | – | – | – | – | – |
| Other Dis. of Locomotor System | 1 | – | 1 | 1 | – | – | – | – | – | – | – | – | – | – | – |
| DISEASES OF THE SKIN. | | | | | | | | | | | | | | | |
| Ulcer, Bedsore | – | – | – | – | 1 | – | – | 1 | – | – | – | – | – | – | – |
| Eczema | – | – | – | – | – | – | – | – | – | – | – | – | – | – | – |
| Pemphigus | – | – | – | – | – | – | 1 | – | – | – | – | – | – | – | – |
| Other Diseases of the Skin | – | – | – | – | – | – | 1 | – | – | – | – | – | – | – | – |
| **C.—OTHER SPECIFIED DISEASES** | – | – | – | – | – | – | – | – | – | – | – | – | – | – | – |
| **D.—CAUSES ILL-DEFINED OR NOT SPECIFIED.** | | | | | | | | | | | | | | | |
| Atrophy, Debility | – | – | 2 | 4 | 6 | – | – | – | – | – | – | – | – | – | – |
| Old Age | – | – | – | – | – | 8 | 19 | 52 | 77 | 80 | 57 | 21 | 5 | 1 | – |
| Dropsy, Ascites, Anasarca | – | – | – | 1 | – | 1 | 1 | 1 | 2 | – | – | – | – | – | – |
| Tumour | – | 1 | – | – | – | – | – | – | – | – | – | – | – | – | – |
| Abscess | 1 | – | 1 | 1 | – | – | 2 | – | 2 | – | – | – | – | – | – |
| Hæmorrhage | – | – | 2 | – | – | – | – | – | – | – | – | – | – | – | – |
| Sudden Death (cause unascertained) | 1 | – | – | 1 | – | – | – | 1 | – | – | – | – | – | – | – |
| Other ill-defined causes | – | – | – | – | – | – | – | – | – | – | – | – | – | – | – |
| Causes not specified | – | 1 | 4 | 3 | 2 | 5 | 3 | 2 | 1 | – | – | – | – | – | – |
| **E.—VIOLENT DEATHS.** | | | | | | | | | | | | | | | |
| In Mines and Quarries | 9 | 5 | 7 | 1 | 4 | 2 | – | – | – | – | – | – | – | – | – |
| Vehicles and Horses | 5 | 9 | 2 | 3 | 2 | 2 | 3 | 2 | 1 | – | – | – | – | – | – |
| Ships, Boats, Docks (not Drowning) | – | 4 | 1 | 1 | – | 1 | – | – | – | – | – | – | – | – | – |
| Building Operations | – | – | – | – | – | – | – | – | – | – | – | – | – | – | – |
| Machinery | – | – | – | 2 | 1 | – | – | – | – | – | – | – | – | – | – |
| Weapons and Implements | – | – | – | 1 | 1 | – | – | – | – | – | – | – | – | – | – |
| Burns and Scalds | – | 2 | 1 | – | – | 1 | – | – | 1 | 1 | 1 | – | – | – | – |
| Poisons, Poisonous Vapours | 1 | 1 | 1 | 2 | 1 | – | – | – | – | – | – | – | – | – | – |
| Drowning | 12 | 7 | 4 | 8 | 3 | 4 | 2 | 1 | – | – | – | – | – | – | 1 |
| Suffocation { From Overlaying | – | – | – | – | – | – | – | – | – | – | – | – | – | – | – |
| Suffocation { Otherwise | 1 | 3 | 1 | – | 1 | 2 | – | – | 1 | – | – | – | – | – | – |
| Falls | 1 | 5 | 2 | 2 | 2 | 1 | 4 | 3 | 3 | 2 | – | – | – | – | – |
| Weather Agencies | 1 | – | 1 | 1 | – | 3 | 2 | 1 | – | – | – | – | – | – | – |
| Otherwise, or not stated | 2 | 4 | 1 | 3 | 1 | 3 | 5 | 1 | 5 | 1 | 3 | – | – | – | – |
| Homicide | – | – | – | – | – | – | – | – | – | – | – | – | – | – | – |
| Suicide | 3 | 2 | 5 | 7 | 4 | 6 | 1 | 1 | – | 1 | – | – | – | – | – |
| Execution | – | – | – | – | – | – | – | – | – | – | – | – | – | – | – |

CAUSES of DEATH in the SMALL TOWN DISTRICTS of SCOTLAND, at different Periods of Life, in 1902.—FEMALES. (*Continued.*)

| CAUSES OF DEATH. | FEMALES. AGE UNDER | | | | | | | | | | | | | | |
|---|---|---|---|---|---|---|---|---|---|---|---|---|---|---|---|
| | 40 | 45 | 50 | 55 | 60 | 65 | 70 | 75 | 80 | 85 | 90 | 95 | 100 | 105 | ? |
| B.—LOCAL DISEASES—*contd.* | | | | | | | | | | | | | | | |
| DISEASES OF GENERATIVE SYSTEM. | | | | | | | | | | | | | | | |
| Ovarian Tumour (not Malignant) | – | 1 | – | 1 | – | 1 | – | – | – | – | – | – | – | – | – |
| Other Diseases of Ovary | – | – | – | – | – | – | – | – | – | – | – | – | – | – | – |
| Uterine Tumour (not Malignant) | – | – | 2 | – | – | – | 2 | – | – | – | – | – | – | – | – |
| Other Dis. of Uterus and Vagina | – | – | 1 | – | 1 | 2 | – | 1 | – | – | 1 | – | – | – | – |
| Disorders of Menstruation | – | – | – | – | – | – | – | – | – | – | – | – | – | – | – |
| Other Diseases of Generative and Mammary Organs | – | 2 | – | – | – | – | 1 | – | – | – | – | – | – | – | – |
| DISEASES OF PREGNANCY AND CHILDBIRTH. | | | | | | | | | | | | | | | |
| Abortion, Miscarriage | 4 | 1 | – | – | – | – | – | – | – | – | – | – | – | – | – |
| Puerperal Mania | – | – | – | – | – | – | – | – | – | – | – | – | – | – | – |
| Puerperal Convulsions | 1 | 1 | – | – | – | – | – | – | – | – | – | – | – | – | – |
| Placenta Prævia, Flooding | 3 | 6 | – | – | – | – | – | – | – | – | – | – | – | – | – |
| Other Accidents of Pregnancy and Childbirth | 11 | 8 | – | – | – | – | – | – | – | – | – | – | – | – | – |
| DISEASES OF LOCOMOTOR SYSTEM. | | | | | | | | | | | | | | | |
| Caries, Necrosis | 1 | 1 | – | – | 2 | – | – | 1 | – | – | – | – | – | – | – |
| Arthritis, Periostitis | 1 | – | – | – | – | 1 | – | – | – | – | – | – | – | – | – |
| Other Dis. of Locomotor System | – | – | – | – | – | – | – | – | – | – | – | – | – | – | – |
| DISEASES OF THE SKIN. | | | | | | | | | | | | | | | |
| Ulcer, Bedsore | – | – | – | 1 | – | – | 1 | – | 1 | – | 1 | – | – | – | – |
| Eczema | – | – | – | – | – | – | – | – | – | – | – | – | – | – | – |
| Pemphigus | – | – | – | – | – | – | – | – | – | – | – | – | – | – | – |
| Other Diseases of the Skin | 1 | – | – | – | 1 | – | – | – | 1 | – | – | – | 1 | – | – |
| C.—OTHER SPECIFIED DISEASES | – | – | – | – | – | – | – | – | – | – | – | – | – | – | – |
| D.—CAUSES ILL-DEFINED OR NOT SPECIFIED. | | | | | | | | | | | | | | | |
| Atrophy, Debility | 1 | – | 2 | 3 | 12 | – | – | – | – | – | – | – | – | – | – |
| Old Age | – | – | – | – | – | 19 | 45 | 85 | 92 | 145 | 97 | 45 | 11 | 3 | – |
| Dropsy, Ascites, Anasarca | – | – | 1 | – | – | 1 | 1 | 1 | – | 1 | – | – | – | – | – |
| Tumour | – | 1 | 1 | – | 5 | – | – | – | – | 2 | – | – | – | – | – |
| Abscess | – | – | – | – | – | 2 | – | – | – | 1 | – | – | – | – | – |
| Hæmorrhage | 1 | – | – | – | – | – | – | – | – | – | – | – | – | – | – |
| Sudden Death (cause unascertained) | – | – | – | – | – | – | – | 1 | – | – | – | – | – | – | – |
| Other ill-defined causes | – | – | – | – | – | – | – | – | – | – | – | – | – | – | – |
| Causes not specified | 1 | – | – | 2 | 3 | 1 | 1 | 2 | – | – | 1 | – | – | – | – |
| E.—VIOLENT DEATHS. | | | | | | | | | | | | | | | |
| In Mines and Quarries | – | – | – | – | – | – | – | – | – | – | – | – | – | – | – |
| Vehicles and Horses | – | 1 | – | – | 1 | 2 | 1 | – | – | – | – | – | – | – | – |
| Ships, Boats, Docks (not Drowning) | – | – | – | – | – | – | – | – | – | – | – | – | – | – | – |
| Building Operations | – | – | – | – | – | – | – | – | – | – | – | – | – | – | – |
| Machinery | – | – | – | – | – | – | – | – | – | – | – | – | – | – | – |
| Weapons and Implements | – | – | – | 1 | – | – | – | – | – | – | – | – | – | – | – |
| Burns and Scalds | – | 1 | 1 | – | – | 1 | 2 | 4 | 1 | – | – | – | – | – | – |
| Poisons, Poisonous Vapours | 1 | – | 1 | – | – | 1 | – | 1 | – | – | – | – | – | – | – |
| Drowning | 2 | – | 3 | – | 2 | 1 | 1 | 1 | – | – | – | – | – | – | – |
| Suffocation { From Overlaying | – | – | – | – | – | – | – | – | – | – | – | – | – | – | – |
| Suffocation { Otherwise | – | – | – | 1 | 1 | – | – | 1 | 1 | – | – | – | – | – | – |
| Falls | – | – | – | 1 | 1 | 1 | – | – | – | 2 | – | – | – | – | – |
| Weather Agencies | 2 | – | 1 | 1 | – | – | – | – | – | – | – | – | – | – | – |
| Otherwise, or not stated | 2 | – | 2 | 3 | – | 1 | 2 | 5 | 6 | 2 | 3 | 1 | – | – | – |
| Homicide | – | – | – | – | – | – | – | – | – | – | – | – | – | – | – |
| Suicide | 1 | – | 1 | 1 | 3 | – | – | – | – | – | – | – | – | – | – |
| Execution | – | – | – | – | – | – | – | – | – | – | – | – | – | – | – |

CAUSES of DEATH in the MAINLAND-RURAL DISTRICTS of SCOTLAND, at different Periods of Life, in 1902.—MALES.

| CAUSES OF DEATH. | MALES. ALL AGES. | AGE UNDER MONTHS. 3 | 6 | 12 | 2 | 3 | 4 | 5 | 10 | 15 | 20 | 25 | 30 | 35 |
|---|---|---|---|---|---|---|---|---|---|---|---|---|---|---|
| **ALL CAUSES** | 7039 | 690 | 205 | 235 | 256 | 93 | 55 | 40 | 136 | 118 | 195 | 212 | 199 | 186 |
| A.—GENERAL DISEASES | 2759 | 347 | 75 | 134 | 163 | 54 | 38 | 24 | 71 | 69 | 126 | 134 | 131 | 108 |
| B.—LOCAL DISEASES:— | | | | | | | | | | | | | | |
| I. DISEASES OF NERVOUS SYSTEM | 423 | 45 | 28 | 27 | 21 | 8 | 4 | 4 | 15 | 14 | 16 | 5 | 9 | 8 |
| II. ,, ORGANS OF SPECIAL SENSE | 13 | – | 1 | – | 4 | – | – | – | – | 1 | 3 | – | – | 1 |
| III. ,, HEART | 841 | 5 | 2 | – | – | – | – | 1 | 5 | 4 | 9 | 11 | 4 | 13 |
| IV. ,, BLOOD VESSELS | 440 | – | – | – | – | – | – | – | – | 1 | 1 | 4 | 4 | 1 |
| V. ,, RESPIRATORY SYSTEM | 592 | 69 | 34 | 35 | 24 | 12 | 5 | 2 | 12 | 5 | 2 | 3 | 7 | 3 |
| VI. ,, DIGESTIVE SYSTEM | 423 | 40 | 41 | 24 | 21 | 8 | 2 | 3 | 11 | 4 | 10 | 7 | 7 | 14 |
| VII. ,, LYMPHATIC AND DUCTLESS GLANDS | 7 | – | – | – | – | – | – | 1 | – | – | – | – | 1 | – |
| VIII. ,, URINARY SYSTEM | 275 | – | – | – | – | 3 | 1 | 2 | 2 | 6 | 6 | 8 | 3 | 7 |
| IX. ,, GENERATIVE SYSTEM | 1 | – | – | – | – | – | – | – | – | – | – | – | – | – |
| X. ,, PREGNANCY AND CHILDBIRTH | – | – | – | – | – | – | – | – | – | – | – | – | – | – |
| XI. ,, LOCOMOTOR SYSTEM | 22 | – | – | – | – | 1 | – | 1 | 2 | 3 | 3 | 1 | 3 | – |
| XII. ,, THE SKIN | 9 | 1 | 1 | – | 1 | – | – | – | – | – | – | – | – | – |
| C.—OTHER SPECIFIED DISEASES | – | – | – | – | – | – | – | – | – | – | – | – | – | – |
| D.—CAUSES ILL-DEFINED OR NOT SPECIFIED | 802 | 173 | 19 | 11 | 10 | 4 | – | – | 2 | 1 | – | 1 | 1 | – |
| E.—VIOLENT DEATHS | 432 | 10 | 4 | 4 | 12 | 3 | 5 | 2 | 16 | 10 | 19 | 38 | 29 | 31 |
| A.—GENERAL DISEASES. | | | | | | | | | | | | | | |
| Small-pox { Vaccinated | 11 | – | – | – | – | – | – | – | – | – | 1 | 1 | – | 1 |
| Small-pox { Not Vaccinated | 3 | 1 | – | – | – | – | – | – | – | – | – | 2 | – | – |
| Small-pox { Doubtful | – | – | – | – | – | – | – | – | – | – | – | – | – | – |
| Cow-pox, Effects of Vaccination | – | – | – | – | – | – | – | – | – | – | – | – | – | – |
| Chicken-pox | 1 | – | – | – | 1 | – | – | – | – | – | – | – | – | – |
| Measles | 44 | – | – | 13 | 20 | 1 | 3 | 2 | 2 | 1 | – | 1 | – | – |
| German Measles | – | – | – | – | – | – | – | – | – | – | – | – | – | – |
| Scarlet Fever | 39 | – | – | 4 | 4 | 4 | 5 | 4 | 10 | 3 | 4 | – | 1 | – |
| Typhus | 1 | – | – | – | – | – | – | – | – | 1 | – | – | – | – |
| Plague | – | – | – | – | – | – | – | – | – | – | – | – | – | – |
| Relapsing Fever | – | – | – | – | – | – | – | – | – | – | – | – | – | – |
| Influenza | 163 | 8 | 7 | 2 | 2 | 4 | – | – | 3 | – | 6 | 1 | 4 | 5 |
| Hooping-cough | 101 | 17 | 12 | 30 | 25 | 4 | 5 | 2 | 4 | 1 | – | – | – | – |
| Mumps | 1 | – | 1 | – | – | – | – | – | – | – | – | – | – | – |
| Diphtheria | 55 | 1 | 1 | 2 | 12 | 7 | 8 | 3 | 14 | 3 | 1 | – | – | – |
| Cerebro-spinal Fever | – | – | – | – | – | – | – | – | – | – | – | – | – | – |
| Pyrexia (origin uncertain) | 1 | – | – | – | – | – | – | – | – | – | – | 1 | – | – |
| Enteric Fever | 51 | – | – | – | 1 | 1 | – | | 4 | 5 | 5 | 12 | 5 | 2 |

CAUSES of DEATH in the MAINLAND-RURAL DISTRICTS of SCOTLAND, at different Periods of Life, in 1902.—FEMALES.

| CAUSES OF DEATH. | FEMALES. | | | | | | | | | | | | | |
|---|---|---|---|---|---|---|---|---|---|---|---|---|---|---|
| | ALL AGES. | AGE UNDER | | | | | | | | | | | | |
| | | MONTHS. | | | 2 | 3 | 4 | 5 | 10 | 15 | 20 | 25 | 30 | 35 |
| | | 3 | 6 | 12 | | | | | | | | | | |
| **ALL CAUSES** | 7246 | 555 | 164 | 222 | 185 | 88 | 63 | 59 | 159 | 137 | 186 | 218 | 208 | 202 |
| A.—GENERAL DISEASES | 2746 | 298 | 67 | 117 | 112 | 56 | 38 | 34 | 95 | 94 | 137 | 147 | 139 | 133 |
| B.—LOCAL DISEASES:— | | | | | | | | | | | | | | |
| I. Diseases of Nervous System | 385 | 37 | 23 | 26 | 20 | 12 | 10 | 7 | 13 | 12 | 8 | 12 | 10 | 9 |
| II. ,, Organs of Special Sense | 13 | 2 | 1 | – | – | – | – | 2 | 2 | 1 | – | – | 1 | – |
| III. ,, Heart | 919 | 2 | 1 | 1 | 2 | – | – | 1 | 6 | 14 | 10 | 7 | 10 | 18 |
| IV. ,, Blood Vessels | 584 | 2 | 1 | 1 | – | – | – | – | 3 | 1 | 2 | 4 | 5 | 4 |
| V. ,, Respiratory System | 621 | 51 | 24 | 34 | 28 | 9 | 6 | 5 | 9 | 2 | 3 | 5 | 5 | 3 |
| VI. ,, Digestive System | 477 | 39 | 25 | 32 | 16 | 6 | 6 | 4 | 14 | 9 | 12 | 23 | 11 | 11 |
| VII. ,, Lymphatic and Ductless Glands | 23 | – | – | – | – | – | – | – | – | – | 1 | 1 | 1 | – |
| VIII. ,, Urinary System | 158 | 2 | – | – | 1 | 2 | – | – | 2 | 2 | 3 | 5 | 5 | 2 |
| IX. ,, Generative System | 27 | – | – | – | – | – | – | – | – | – | – | 1 | 2 | 2 |
| X. ,, Pregnancy and Childbirth | 57 | – | – | – | – | – | – | – | – | – | 1 | 8 | 12 | 14 |
| XI. ,, Locomotor System | 20 | 1 | – | – | – | – | – | 1 | 4 | – | 2 | – | – | – |
| XII. ,, The Skin | 5 | – | 1 | – | – | – | – | – | – | – | – | – | – | – |
| C.—OTHER SPECIFIED DISEASES | – | – | – | – | – | – | – | – | – | – | – | – | – | – |
| D.—CAUSES ILL-DEFINED OR NOT SPECIFIED | 1007 | 112 | 16 | 10 | 5 | – | – | – | 2 | 1 | 3 | 2 | 2 | 1 |
| E.—VIOLENT DEATHS | 144 | 9 | 5 | 1 | 1 | 3 | 3 | 5 | 9 | 1 | 4 | 3 | 5 | 5 |
| A.—GENERAL DISEASES. | | | | | | | | | | | | | | |
| Small-pox (Vaccinated) | 2 | – | – | – | – | – | – | – | – | – | 1 | – | – | – |
| Small-pox (Not Vaccinated) | 4 | – | – | – | – | – | – | – | – | – | – | 2 | – | 1 |
| Small-pox (Doubtful) | – | – | – | – | – | – | – | – | – | – | – | – | – | – |
| Cow-pox, Effects of Vaccination | – | – | – | – | – | – | – | – | – | – | – | – | – | – |
| Chicken-pox | – | – | – | – | – | – | – | – | – | – | – | – | – | – |
| Measles | 69 | 3 | 1 | 14 | 28 | 7 | 3 | 1 | 2 | 2 | 3 | 3 | – | 2 |
| German Measles | – | – | – | – | – | – | – | – | – | – | – | – | – | – |
| Scarlet Fever | 42 | – | – | 1 | 5 | 8 | 4 | 6 | 9 | 4 | 1 | 1 | – | 2 |
| Typhus | 1 | – | – | – | – | – | – | – | – | – | – | – | – | – |
| Plague | – | – | – | – | – | – | – | – | – | – | – | – | – | – |
| Relapsing Fever | – | – | – | – | – | – | – | – | – | – | – | – | – | – |
| Influenza | 198 | 2 | 5 | 8 | – | 1 | 1 | – | 1 | 2 | 7 | 3 | 2 | 4 |
| Hooping-cough | 111 | 20 | 14 | 34 | 20 | 10 | 6 | 4 | 3 | – | – | – | – | – |
| Mumps | – | – | – | – | – | – | – | – | – | – | – | – | – | – |
| Diphtheria | 59 | 1 | – | 1 | 5 | 4 | 7 | 8 | 16 | 7 | 3 | 5 | 1 | – |
| Cerebro-spinal Fever | – | – | – | – | – | – | – | – | – | – | – | – | – | – |
| Pyrexia (origin uncertain) | – | – | – | – | – | – | – | – | – | – | – | – | – | – |
| Enteric Fever | 46 | – | – | – | – | – | 1 | – | 7 | 3 | 9 | 7 | 6 | 1 |

CAUSES of DEATH in the MAINLAND-RURAL DISTRICTS of SCOTLAND, at different Periods of Life, in 1902.—MALES. (*Continued.*)

| CAUSES OF DEATH. | MALES. AGE UNDER | | | | | | | | | | | | | | |
|---|---|---|---|---|---|---|---|---|---|---|---|---|---|---|---|
| | 40 | 45 | 50 | 55 | 60 | 65 | 70 | 75 | 80 | 85 | 90 | 95 | 100 | 105 | ? |
| **ALL CAUSES** | 242 | 264 | 239 | 314 | 392 | 481 | 513 | 579 | 564 | 458 | 269 | 82 | 20 | 2 | – |
| A.—GENERAL DISEASES | 135 | 132 | 115 | 107 | 155 | 167 | 153 | 126 | 108 | 54 | 23 | 8 | 2 | – | – |
| B.—LOCAL DISEASES:— | | | | | | | | | | | | | | | |
| I. DISEASES OF NERVOUS SYSTEM | 13 | 32 | 18 | 24 | 22 | 30 | 25 | 24 | 17 | 13 | – | 1 | – | – | – |
| II. ,, ORGANS OF SPECIAL SENSE | 1 | 2 | – | – | – | – | – | – | – | – | – | – | – | – | – |
| III. ,, HEART | 15 | 26 | 27 | 47 | 77 | 101 | 114 | 144 | 107 | 84 | 37 | 7 | 1 | – | – |
| IV. ,, BLOOD VESSELS | 5 | 6 | 12 | 28 | 33 | 42 | 53 | 72 | 75 | 61 | 38 | 3 | 1 | – | – |
| V. ,, RESPIRATORY SYSTEM | 8 | 11 | 12 | 26 | 32 | 42 | 45 | 58 | 71 | 45 | 19 | 10 | – | – | – |
| VI. ,, DIGESTIVE SYSTEM | 13 | 15 | 18 | 23 | 24 | 28 | 33 | 35 | 24 | 14 | 4 | – | – | – | – |
| VII. ,, LYMPHATIC AND DUCTLESS GLANDS | 1 | 1 | – | 1 | – | 1 | 1 | – | – | – | – | – | – | – | – |
| VIII. ,, URINARY SYSTEM | 9 | 8 | 13 | 18 | 21 | 24 | 34 | 39 | 41 | 20 | 9 | 1 | – | – | – |
| IX. ,, GENERATIVE SYSTEM | – | – | – | – | – | – | 1 | – | – | – | – | – | – | – | – |
| X. ,, PREGNANCY AND CHILDBIRTH | – | – | – | – | – | – | – | – | – | – | – | – | – | – | – |
| XI. ,, LOCOMOTOR SYSTEM | 1 | 2 | – | 1 | – | 1 | – | – | 2 | 1 | – | – | – | – | – |
| XII. ,, THE SKIN | – | – | – | – | – | 1 | – | 3 | – | – | 1 | 1 | – | – | – |
| C.—OTHER SPECIFIED DISEASES | – | – | – | – | – | – | – | – | – | – | – | – | – | – | – |
| D.—CAUSES ILL-DEFINED OR NOT SPECIFIED | 1 | 1 | 4 | 4 | 8 | 12 | 30 | 54 | 110 | 153 | 134 | 51 | 16 | 2 | – |
| E.—VIOLENT DEATHS. | 40 | 28 | 20 | 35 | 20 | 32 | 24 | 24 | 9 | 13 | 4 | – | – | – | – |
| A.—GENERAL DISEASES. | | | | | | | | | | | | | | | |
| Small-pox—Vaccinated | 3 | 2 | 2 | 1 | – | – | – | – | – | – | – | – | – | – | – |
| Small-pox—Not Vaccinated | – | – | – | – | – | – | – | – | – | – | – | – | – | – | – |
| Small-pox—Doubtful | – | – | – | – | – | – | – | – | – | – | – | – | – | – | – |
| Cow-pox, Effects of Vaccination | – | – | – | – | – | – | – | – | – | – | – | – | – | – | – |
| Chicken-pox | – | – | – | – | – | – | – | – | – | – | – | – | – | – | – |
| Measles | 1 | – | – | – | – | – | – | – | – | – | – | – | – | – | – |
| German Measles | – | – | – | – | – | – | – | – | – | – | – | – | – | – | – |
| Scarlet Fever | – | – | – | – | – | – | – | – | – | – | – | – | – | – | – |
| Typhus | – | – | – | – | – | – | – | – | – | – | – | – | – | – | – |
| Plague | – | – | – | – | – | – | – | – | – | – | – | – | – | – | – |
| Relapsing Fever | – | – | – | – | – | – | – | – | – | – | – | – | – | – | – |
| Influenza | 5 | 5 | 5 | 8 | 8 | 13 | 16 | 19 | 25 | 10 | 4 | 2 | 1 | – | – |
| Hooping-cough | – | – | – | – | – | – | – | – | 1 | – | – | – | – | – | – |
| Mumps | – | – | – | – | – | – | – | – | – | – | – | – | – | – | – |
| Diphtheria | 1 | – | 1 | – | – | – | – | 1 | – | – | – | – | – | – | – |
| Cerebro-spinal Fever | – | – | – | – | – | – | – | – | – | – | – | – | – | – | – |
| Pyrexia (origin uncertain) | – | – | – | – | – | – | – | – | – | – | – | – | – | – | – |
| Enteric Fever | 3 | 3 | 2 | 1 | – | 1 | 3 | 3 | – | – | – | – | – | – | – |

CAUSES of DEATH in the MAINLAND-RURAL DISTRICTS of SCOTLAND, at different Periods of Life, in 1902.—FEMALES. (*Continued.*)

| CAUSES OF DEATH. | FEMALES. AGE UNDER | | | | | | | | | | | | | | |
|---|---|---|---|---|---|---|---|---|---|---|---|---|---|---|---|
| | 40 | 45 | 50 | 55 | 60 | 65 | 70 | 75 | 80 | 85 | 90 | 95 | 100 | 105 | ? |
| **ALL CAUSES** | 218 | 203 | 209 | 251 | 331 | 484 | 575 | 670 | 649 | 630 | 368 | 165 | 41 | 5 | 1 |
| A.—GENERAL DISEASES | 134 | 95 | 90 | 107 | 124 | 149 | 160 | 158 | 119 | 93 | 32 | 17 | 1 | – | – |
| B.—LOCAL DISEASES:— | | | | | | | | | | | | | | | |
| I. DISEASES OF NERVOUS SYSTEM | 13 | 13 | 18 | 14 | 20 | 22 | 26 | 20 | 21 | 11 | 5 | 3 | – | – | – |
| II. ,, ORGANS OF SPECIAL SENSE | – | 1 | 2 | 1 | – | – | – | – | – | – | – | – | – | – | – |
| III. ,, HEART | 19 | 27 | 32 | 36 | 69 | 97 | 114 | 150 | 132 | 108 | 54 | 7 | 2 | – | – |
| IV. ,, BLOOD VESSELS | 8 | 11 | 17 | 24 | 43 | 64 | 82 | 107 | 82 | 78 | 32 | 10 | 3 | – | – |
| V. ,, RESPIRATORY SYSTEM | 7 | 2 | 8 | 18 | 23 | 54 | 72 | 92 | 80 | 81 | 40 | 18 | 2 | – | – |
| VI. ,, DIGESTIVE SYSTEM | 14 | 12 | 11 | 22 | 22 | 37 | 46 | 40 | 31 | 23 | 8 | 2 | – | 1 | – |
| VII. ,, LYMPHATIC AND DUCTLESS GLANDS | 1 | 1 | 2 | 4 | – | 3 | 2 | 3 | 4 | – | – | – | – | – | – |
| VIII. ,, URINARY SYSTEM | 5 | 12 | 15 | 11 | 14 | 24 | 16 | 16 | 10 | 7 | 2 | 1 | 1 | – | – |
| IX. ,, GENERATIVE SYSTEM | 1 | 1 | 4 | 1 | 3 | 4 | 6 | 1 | 1 | – | – | – | – | – | – |
| X. ,, PREGNANCY AND CHILDBIRTH | 9 | 13 | – | – | – | – | – | – | – | – | – | – | – | – | – |
| XI. ,, LOCOMOTOR SYSTEM | – | 1 | 1 | 2 | 1 | 1 | 3 | 1 | – | 1 | 1 | – | – | – | – |
| XII. ,, THE SKIN | – | – | – | 1 | – | – | – | 1 | 1 | 1 | – | – | – | – | – |
| C.—OTHER SPECIFIED DISEASES | – | – | – | – | – | – | – | – | – | – | – | – | – | – | – |
| D.—CAUSES ILL-DEFINED OR NOT SPECIFIED | 2 | 9 | 4 | 6 | 8 | 20 | 41 | 73 | 158 | 212 | 183 | 101 | 32 | 4 | – |
| E.—VIOLENT DEATHS | 5 | 5 | 5 | 4 | 4 | 9 | 7 | 8 | 10 | 15 | 11 | 6 | – | – | 1 |
| A.—GENERAL DISEASES. | | | | | | | | | | | | | | | |
| Small-pox—Vaccinated | – | 1 | – | – | – | – | – | – | – | – | – | – | – | – | – |
| Small-pox—Not Vaccinated | – | – | 1 | – | – | – | – | – | – | – | – | – | – | – | – |
| Small-pox—Doubtful | – | – | – | – | – | – | – | – | – | – | – | – | – | – | – |
| Cow-pox, Effects of Vaccination | – | – | – | – | – | – | – | – | – | – | – | – | – | – | – |
| Chicken-pox | – | – | – | – | – | – | – | – | – | – | – | – | – | – | – |
| Measles | – | – | – | – | – | – | – | – | – | – | – | – | – | – | – |
| German Measles | – | – | – | – | – | – | – | – | – | – | – | – | – | – | – |
| Scarlet Fever | – | 1 | – | – | – | – | – | – | – | – | – | – | – | – | – |
| Typhus | – | – | 1 | – | – | – | – | – | – | – | – | – | – | – | – |
| Plague | – | – | – | – | – | – | – | – | – | – | – | – | – | – | – |
| Relapsing Fever | – | – | – | – | – | – | – | – | – | – | – | – | – | – | – |
| Influenza | 3 | 8 | 5 | 8 | 11 | 16 | 20 | 27 | 25 | 27 | 8 | 4 | – | – | – |
| Hooping-cough | – | – | – | – | – | – | – | – | – | – | – | – | – | – | – |
| Mumps | – | – | – | – | – | – | – | – | – | – | – | – | – | – | – |
| Diphtheria | – | – | – | – | – | 1 | – | – | – | – | – | – | – | – | – |
| Cerebro-spinal Fever | – | – | – | – | – | – | – | – | – | – | – | – | – | – | – |
| Pyrexia (origin uncertain) | – | – | – | – | – | – | – | – | – | – | – | – | – | – | – |
| Enteric Fever | 5 | 2 | 1 | 2 | – | 1 | – | – | 1 | – | – | – | – | – | – |

CAUSES of DEATH in the MAINLAND-RURAL DISTRICTS of SCOTLAND, at different Periods of Life, in 1902.—MALES. (*Continued.*)

| CAUSES OF DEATH. | MALES. ALL AGES. | AGE UNDER MONTHS. 3 | 6 | 12 | 2 | 3 | 4 | 5 | 10 | 15 | 20 | 25 | 30 | 35 |
|---|---|---|---|---|---|---|---|---|---|---|---|---|---|---|
| **A.—GENERAL DISEASES—*contd.*** | | | | | | | | | | | | | | |
| Asiatic Cholera | – | – | – | – | – | – | – | – | – | – | – | – | – | – |
| Epidemic Diarrhœa, Infective Enteritis | 6 | 1 | 1 | 1 | 3 | – | – | – | – | – | – | – | – | – |
| Diarrhœa (not otherwise defined) | 57 | 16 | 10 | 8 | 6 | 1 | – | – | – | – | 1 | – | – | – |
| Dysentery | 2 | – | – | – | – | – | – | – | – | – | – | – | – | – |
| Malaria | 2 | – | – | – | – | – | – | – | – | – | – | – | – | – |
| Rabies, Hydrophobia | – | – | – | – | – | – | – | – | – | – | – | – | – | – |
| Glanders | – | – | – | – | – | – | – | – | – | – | – | – | – | – |
| Anthrax (Splenic Fever) | – | – | – | – | – | – | – | – | – | – | – | – | – | – |
| Tetanus | 3 | 2 | – | – | – | – | – | – | – | – | – | – | – | – |
| Syphilis | 9 | 4 | 2 | – | – | – | – | – | – | – | – | – | 1 | 1 |
| Gonorrhœa | – | – | – | – | – | – | – | – | – | – | – | – | – | – |
| Puerperal Septicæmia, Sapræmia | – | – | – | – | – | – | – | – | – | – | – | – | – | – |
| Puerperal Pyæmia | – | – | – | – | – | – | – | – | – | – | – | – | – | – |
| Phlegmasia Alba Dolens | – | – | – | – | – | – | – | – | – | – | – | – | – | – |
| Puerperal Fever (not otherwise defined) | – | – | – | – | – | – | – | – | – | – | – | – | – | – |
| Erysipelas | 30 | 4 | – | – | – | – | – | – | – | 1 | – | 1 | 1 | – |
| Septicæmia (not Puerperal) | 9 | – | – | – | – | – | – | 1 | – | 1 | – | – | 1 | – |
| Pyæmia (not Puerperal) | 5 | 1 | – | – | – | – | – | – | – | – | – | – | – | – |
| Phlegmon, Carbuncle (not Anthrax) | 13 | – | – | – | – | – | – | – | 1 | – | – | 1 | – | – |
| Phagedæna | 5 | 1 | – | 1 | – | – | – | – | – | – | – | – | – | – |
| Infective Endocarditis | 2 | – | – | – | – | – | – | – | 1 | – | – | – | – | – |
| Pneumonia — Lobar | 77 | 1 | 2 | 3 | – | – | 1 | – | – | – | – | – | 2 | 2 |
| Pneumonia — Broncho | 124 | 14 | 17 | 27 | 27 | 7 | 5 | 1 | – | 1 | – | – | – | – |
| Pneumonia — Epidemic | – | – | – | – | – | – | – | – | – | – | – | – | – | – |
| Pneumonia — Not defined | 360 | 10 | 7 | 14 | 15 | 9 | 4 | 3 | – | 6 | 13 | 6 | 7 | 14 |
| Other Infective Conditions | 11 | – | 1 | – | – | 1 | – | – | – | – | 3 | 1 | 1 | 1 |
| Pulmonary Tuberculosis (Tuberculous Phthisis) | 101 | – | – | – | 1 | – | 1 | – | 1 | 9 | 14 | 12 | 17 | 10 |
| Phthisis (not otherwise defined) | 495 | – | 2 | 1 | 1 | 2 | 1 | 1 | 5 | 13 | 44 | 81 | 75 | 61 |
| Tuberculous Meningitis | 72 | 1 | 5 | 10 | 16 | 9 | 3 | 3 | 11 | 7 | 3 | 1 | 1 | – |
| Tuberculous Peritonitis | 24 | 2 | – | 1 | 3 | 1 | – | – | 3 | 5 | 2 | 3 | 1 | 1 |
| Tabes Mesenterica | 21 | 5 | – | 1 | 6 | 2 | – | – | 3 | 1 | 2 | – | – | – |
| Lupus | 1 | – | – | – | – | – | – | – | – | – | – | – | – | – |
| Tubercle of other Organs | 20 | – | – | 1 | – | – | – | – | 1 | 2 | 2 | 1 | 3 | 2 |
| General Tuberculosis | 61 | 1 | 1 | 3 | 8 | – | 2 | 1 | 3 | 4 | 12 | 4 | 2 | 2 |
| Scrofula | 1 | – | – | – | – | – | – | – | 1 | – | – | – | – | – |
| Parasitic Diseases | – | – | – | – | – | – | – | – | – | – | – | – | – | – |
| Starvation | – | – | – | – | – | – | – | – | – | – | – | – | – | – |
| Scurvy | – | – | – | – | – | – | – | – | – | – | – | – | – | – |
| Alcoholism, Delirium Tremens | 38 | – | – | – | – | – | – | – | – | – | – | – | – | 1 |
| Opium, Morphia Habit | – | – | – | – | – | – | – | – | – | – | – | – | – | – |
| Ptomaine Poisoning | – | – | – | – | – | – | – | – | – | – | – | – | – | – |
| Industrial Poisoning— | | | | | | | | | | | | | | |
| By Lead | – | – | – | – | – | – | – | – | – | – | – | – | – | – |
| ,, Phosphorus | – | – | – | – | – | – | – | – | – | – | – | – | – | – |
| ,, Arsenic and other Metals | – | – | – | – | – | – | – | – | – | – | – | – | – | – |

CAUSES of DEATH in the MAINLAND-RURAL DISTRICTS of SCOTLAND, at different Periods of Life, in 1902.—FEMALES. (*Continued.*)

| CAUSES OF DEATH. | FEMALES. ALL AGES. | AGE UNDER MONTHS. 3 | 6 | 12 | 2 | 3 | 4 | 5 | 10 | 15 | 20 | 25 | 30 | 35 |
|---|---|---|---|---|---|---|---|---|---|---|---|---|---|---|
| **A.—GENERAL DISEASES—*contd.*** | | | | | | | | | | | | | | |
| Asiatic Cholera | – | – | – | – | – | – | – | – | – | – | – | – | – | – |
| Epidemic Diarrhœa, Infective Enteritis | 1 | – | – | – | – | 1 | – | – | – | – | – | – | – | – |
| Diarrhœa (not otherwise defined) | 82 | 15 | 13 | 7 | 7 | 2 | – | – | 2 | – | – | 1 | – | – |
| Dysentery | 3 | – | – | 1 | – | – | – | – | – | – | – | – | 1 | – |
| Malaria | – | – | – | – | – | – | – | – | – | – | – | – | – | – |
| Rabies, Hydrophobia | – | – | – | – | – | – | – | – | – | – | – | – | – | – |
| Glanders | – | – | – | – | – | – | – | – | – | – | – | – | – | – |
| Anthrax (Splenic Fever) | – | – | – | – | – | – | – | – | – | – | – | – | – | – |
| Tetanus | 1 | – | – | – | – | – | – | – | – | – | 1 | – | – | – |
| Syphilis | 7 | 1 | 1 | – | 1 | – | – | – | – | – | – | – | 1 | – |
| Gonorrhœa | – | – | – | – | – | – | – | – | – | – | – | – | – | – |
| Puerperal Septicæmia, Sapræmia | 24 | – | – | – | – | – | – | – | – | – | 3 | – | 7 | 5 |
| Puerperal Pyæmia | 2 | – | – | – | – | – | – | – | – | – | – | – | 1 | 1 |
| Phlegmasia Alba Dolens | 4 | – | – | – | – | – | – | – | – | – | – | – | – | 4 |
| Puerperal Fever (not otherwise defined) | 40 | – | – | – | – | – | – | – | – | – | 1 | 8 | 5 | 15 |
| Erysipelas | 29 | 6 | – | – | – | 2 | – | – | 1 | – | – | – | 1 | 1 |
| Septicæmia (not Puerperal) | 18 | – | – | 1 | – | 1 | – | – | 1 | – | – | – | – | 3 |
| Pyæmia (not Puerperal) | 1 | – | – | – | – | – | – | 1 | – | – | – | – | – | – |
| Phlegmon, Carbuncle (not Anthrax) | 8 | – | – | – | – | – | – | – | 1 | – | – | – | – | – |
| Phagedæna | 3 | – | – | – | – | – | – | – | – | 1 | – | – | – | – |
| Infective Endocarditis | 1 | – | – | – | – | – | – | – | – | – | – | – | 1 | – |
| Pneumonia — Lobar | 34 | 1 | 1 | – | 1 | 1 | – | 1 | 1 | – | 2 | 4 | 2 | 1 |
| Pneumonia — Broncho | 91 | 19 | 6 | 15 | 12 | 3 | 3 | 1 | 2 | 1 | – | – | 1 | – |
| Pneumonia — Epidemic | – | – | – | – | – | – | – | – | – | – | – | – | – | – |
| Pneumonia — Not defined | 256 | 9 | 9 | 12 | 14 | 4 | 2 | 5 | 3 | 6 | 2 | 15 | 7 | 8 |
| Other Infective Conditions | 3 | – | – | – | – | – | – | – | – | – | – | – | 1 | – |
| Pulmonary Tuberculosis (Tuberculous Phthisis) | 74 | – | 1 | 1 | 1 | – | – | – | 1 | 9 | 10 | 12 | 11 | 8 |
| Phthisis (not otherwise defined) | 466 | – | – | 1 | 1 | 1 | – | 1 | 14 | 28 | 70 | 62 | 66 | 56 |
| Tuberculous Meningitis | 56 | – | 2 | 8 | 4 | 6 | 4 | 2 | 16 | 5 | 4 | 1 | 1 | 1 |
| Tuberculous Peritonitis | 35 | 1 | 2 | – | 2 | – | 3 | – | 4 | 5 | 3 | 7 | 3 | 1 |
| Tabes Mesenterica | 20 | 1 | 1 | 2 | 1 | 2 | – | – | 5 | 2 | 2 | 2 | 1 | – |
| Lupus | – | – | – | – | – | – | – | – | – | – | – | – | – | – |
| Tubercle of other Organs | 23 | – | – | – | – | – | – | 1 | – | 2 | 3 | 2 | 3 | 2 |
| General Tuberculosis | 53 | – | – | 2 | 3 | 2 | 1 | 1 | 5 | 8 | 3 | 4 | 4 | 4 |
| Scrofula | 3 | 1 | – | – | – | – | 1 | 1 | – | – | – | – | – | – |
| Parasitic Diseases | – | – | – | – | – | – | – | – | – | – | – | – | – | – |
| Starvation | – | – | – | – | – | – | – | – | – | – | – | – | – | – |
| Scurvy | – | – | – | – | – | – | – | – | – | – | – | – | – | – |
| Alcoholism, Delirium Tremens | 12 | – | – | – | – | – | – | – | – | – | – | – | – | – |
| Opium, Morphia Habit | – | – | – | – | – | – | – | – | – | – | – | – | – | – |
| Ptomaine Poisoning | – | – | – | – | – | – | – | – | – | – | – | – | – | – |
| Industrial Poisoning— | | | | | | | | | | | | | | |
| By Lead | – | – | – | – | – | – | – | – | – | – | – | – | – | – |
| ,, Phosphorus | – | – | – | – | – | – | – | – | – | – | – | – | – | – |
| ,, Arsenic and other Metals | – | – | – | – | – | – | – | – | – | – | – | – | – | – |

CAUSES of DEATH in the MAINLAND-RURAL DISTRICTS of SCOTLAND, at different Periods of Life, in 1902.—MALES. *(Continued.)*

| CAUSES OF DEATH. | MALES. AGE UNDER | | | | | | | | | | | | | | |
|---|---|---|---|---|---|---|---|---|---|---|---|---|---|---|---|
| | 40 | 45 | 50 | 55 | 60 | 65 | 70 | 75 | 80 | 85 | 90 | 95 | 100 | 105 | ? |
| **A.—GENERAL DISEASES—*contd.*** | | | | | | | | | | | | | | | |
| Asiatic Cholera | – | – | – | – | – | – | – | – | – | – | – | – | – | – | – |
| Epidemic Diarrhœa, Infective Enteritis | – | – | – | – | – | – | – | – | – | – | – | – | – | – | – |
| Diarrhœa (not otherwise defined) | 1 | – | – | – | 1 | 2 | 2 | 1 | 2 | 3 | 2 | – | 1 | – | – |
| Dysentery | 1 | – | – | – | – | 1 | – | – | – | – | – | – | – | – | – |
| Malaria | – | 1 | – | – | – | – | 1 | – | – | – | – | – | – | – | – |
| Rabies, Hydrophobia | – | – | – | – | – | – | – | – | – | – | – | – | – | – | – |
| Glanders | – | – | – | – | – | – | – | – | – | – | – | – | – | – | – |
| Anthrax (Splenic Fever) | – | – | – | – | – | – | – | – | – | – | – | – | – | – | – |
| Tetanus | – | – | – | – | – | – | – | 1 | – | – | – | – | – | – | – |
| Syphilis | 1 | – | – | – | – | – | – | – | – | – | – | – | – | – | – |
| Gonorrhœa | – | – | – | – | – | – | – | – | – | – | – | – | – | – | – |
| Puerperal Septicæmia, Sapræmia | – | – | – | – | – | – | – | – | – | – | – | – | – | – | – |
| Puerperal Pyæmia | – | – | – | – | – | – | – | – | – | – | – | – | – | – | – |
| Phlegmasia Alba Dolens | – | – | – | – | – | – | – | – | – | – | – | – | – | – | – |
| Puerperal Fever (not otherwise defined) | – | – | – | – | – | – | – | – | – | – | – | – | – | – | – |
| Erysipelas | 2 | 2 | 2 | 1 | 4 | 1 | 2 | 4 | 3 | 2 | – | – | – | – | – |
| Septicæmia (not Puerperal) | 1 | – | 1 | – | 2 | – | 1 | – | 1 | – | – | – | – | – | – |
| Pyæmia (not Puerperal) | – | 1 | – | – | 1 | 1 | – | 1 | – | – | – | – | – | – | – |
| Phlegmon, Carbuncle (not Anthrax) | – | – | – | – | 3 | 2 | 3 | – | 2 | – | – | 1 | – | – | – |
| Phagedæna | – | – | – | – | 2 | – | – | – | 1 | – | – | – | – | – | – |
| Infective Endocarditis | – | – | – | – | – | – | 1 | – | – | – | – | – | – | – | – |
| Pneumonia — Lobar | 9 | 4 | 7 | 7 | 9 | 11 | 3 | 2 | 9 | 5 | – | – | – | – | – |
| Pneumonia — Broncho | – | 2 | – | 4 | 5 | 5 | – | 4 | 2 | 1 | 2 | – | – | – | – |
| Pneumonia — Epidemic | – | – | – | – | – | – | – | – | – | – | – | – | – | – | – |
| Pneumonia — Not defined | 19 | 32 | 36 | 22 | 27 | 27 | 36 | 24 | 19 | 13 | 5 | 2 | – | – | – |
| Other Infective Conditions | – | – | – | – | 1 | 2 | – | – | – | – | – | – | – | – | – |
| Pulmonary Tuberculosis (Tuberculous Phthisis) | 14 | 5 | 3 | 6 | 4 | 2 | 1 | – | – | 1 | – | – | – | – | – |
| Phthisis (not otherwise defined) | 53 | 41 | 33 | 24 | 24 | 14 | 9 | 8 | 1 | 1 | – | – | – | – | – |
| Tuberculous Meningitis | 1 | 1 | – | – | – | – | – | – | – | – | – | – | – | – | – |
| Tuberculous Peritonitis | 1 | – | – | – | – | – | 1 | – | – | – | – | – | – | – | – |
| Tabes Mesenterica | – | – | – | – | 1 | – | – | – | – | – | – | – | – | – | – |
| Lupus | – | – | – | – | – | – | – | – | – | – | – | 1 | – | – | – |
| Tubercle of other Organs | 1 | 2 | 2 | 1 | 1 | – | 1 | – | – | – | – | – | – | – | – |
| General Tuberculosis | 2 | 6 | 3 | 1 | 2 | 1 | 2 | 1 | – | – | – | – | – | – | – |
| Scrofula | – | – | – | – | – | – | – | – | – | – | – | – | – | – | – |
| Parasitic Diseases | – | – | – | – | – | – | – | – | – | – | – | – | – | – | – |
| Starvation | – | – | – | – | – | – | – | – | – | – | – | – | – | – | – |
| Starvy | – | – | – | – | – | – | – | – | – | – | – | – | – | – | – |
| Alcoholism, Delirium Tremens | 6 | 7 | 5 | 6 | 5 | 6 | 1 | 1 | – | – | – | – | – | – | – |
| Opium, Morphia Habit | – | – | – | – | – | – | – | – | – | – | – | – | – | – | – |
| Ptomaine Poisoning | – | – | – | – | – | – | – | – | – | – | – | – | – | – | – |
| Industrial Poisoning— | | | | | | | | | | | | | | | |
| By Lead | – | – | – | – | – | – | – | – | – | – | – | – | – | – | – |
| „ Phosphorus | – | – | – | – | – | – | – | – | – | – | – | – | – | – | – |
| „ Arsenic and other Metals | – | – | – | – | | – | – | – | – | – | – | – | – | – | – |

CAUSES of DEATH in the MAINLAND-RURAL DISTRICTS of SCOTLAND, at different Periods of Life, in 1902.—FEMALES. (*Continued.*)

| CAUSES OF DEATH. | FEMALES. AGE UNDER | | | | | | | | | | | | | | |
|---|---|---|---|---|---|---|---|---|---|---|---|---|---|---|---|
| | 40 | 45 | 50 | 55 | 60 | 65 | 70 | 75 | 80 | 85 | 90 | 95 | 100 | 105 | ? |
| **A.—GENERAL DISEASES—*contd.*** | | | | | | | | | | | | | | | |
| Asiatic Cholera | – | – | – | – | – | – | – | – | – | – | – | – | – | – | – |
| Epidemic Diarrhœa, Infective Enteritis | – | – | – | – | – | – | – | – | – | – | – | – | – | – | – |
| Diarrhœa (not otherwise defined) | 2 | – | 2 | 2 | – | 2 | 5 | 8 | 5 | 4 | 4 | 1 | – | – | – |
| Dysentery | | – | 1 | – | – | – | – | – | – | – | – | – | – | – | – |
| Malaria | – | – | – | – | – | – | – | – | – | – | – | – | – | – | – |
| Rabies, Hydrophobia | – | – | – | – | – | – | – | – | – | – | – | – | – | – | – |
| Glanders | – | – | – | – | – | – | – | – | – | – | – | – | – | – | – |
| Anthrax (Splenic Fever) | – | – | – | – | – | – | – | – | – | – | – | – | – | – | – |
| Tetanus | – | – | – | – | – | – | – | – | – | – | – | – | – | – | – |
| Syphilis | 2 | 1 | – | – | – | – | – | – | – | – | – | – | – | – | – |
| Gonorrhœa | – | – | – | – | – | – | – | – | – | – | – | – | – | – | – |
| Puerperal Septicæmia, Sapræmia | 7 | 2 | – | – | – | – | – | – | – | – | – | – | – | – | – |
| Puerperal Pyæmia | – | – | – | – | – | – | – | – | – | – | – | – | – | – | – |
| Phlegmasia Alba Dolens | – | – | – | – | – | – | – | – | – | – | – | – | – | – | – |
| Puerperal Fever (not otherwise defined) | 8 | 3 | – | – | – | – | – | – | – | – | – | – | – | – | |
| Erysipelas | 1 | – | 1 | 6 | – | 1 | 1 | 1 | 4 | 1 | 1 | 1 | – | – | – |
| Septicæmia (not Puerperal) | 4 | 1 | – | 1 | – | 3 | 2 | 1 | – | – | – | – | – | – | – |
| Pyæmia (not Puerperal) | – | – | – | – | – | – | – | – | – | – | – | – | – | – | – |
| Phlegmon, Carbuncle (not Anthrax) | – | – | 1 | – | 1 | 1 | – | 1 | 2 | 1 | – | – | – | – | – |
| Phagedæna | – | 1 | 1 | – | – | – | – | – | – | – | – | – | – | – | – |
| Infective Endocarditis | – | – | – | – | – | – | – | – | – | – | – | – | – | – | – |
| Pneumonia (Lobar) | 4 | 1 | 1 | 3 | 2 | 3 | 1 | 2 | – | 2 | – | – | – | – | – |
| Pneumonia (Broncho) | – | – | 1 | 1 | 3 | 5 | 4 | 4 | 3 | 3 | 1 | 3 | – | – | – |
| Pneumonia (Epidemic) | – | – | – | – | – | – | – | – | – | – | – | – | – | – | – |
| Pneumonia (Not defined) | 16 | 5 | 9 | 8 | 13 | 19 | 22 | 26 | 16 | 15 | 5 | 5 | 1 | – | – |
| Other Infective Conditions | – | – | – | – | 1 | – | 1 | – | – | – | – | – | – | – | – |
| Pulmonary Tuberculosis (Tuberculous Phthisis) | 7 | 1 | 1 | 7 | 2 | 2 | – | – | – | – | – | – | – | – | – |
| Phthisis (not otherwise defined) | 42 | 35 | 20 | 16 | 26 | 9 | 11 | 2 | 4 | 1 | – | – | – | – | – |
| Tuberculous Meningitis | 1 | – | 1 | – | – | – | – | – | – | – | – | – | – | – | – |
| Tuberculous Peritonitis | 2 | 1 | – | 1 | – | – | – | – | – | – | – | – | – | – | – |
| Tabes Mesenterica | 1 | – | – | – | – | – | – | – | – | – | – | – | – | – | – |
| Lupus | – | – | – | – | – | – | – | – | – | – | – | – | – | – | – |
| Tubercle of other Organs | – | 3 | 3 | 2 | 1 | – | 1 | – | – | – | – | – | – | – | – |
| General Tuberculosis | 4 | 6 | 2 | – | 1 | 2 | 1 | – | – | – | – | – | – | – | – |
| Scrofula | – | – | – | – | – | – | – | – | – | – | – | – | – | – | – |
| Parasitic Diseases | – | – | – | – | – | – | – | – | – | – | – | – | – | – | – |
| Starvation | – | – | – | – | – | – | – | – | – | – | – | – | – | – | – |
| Scurvy | – | – | – | – | – | – | – | – | – | – | – | – | – | – | – |
| Alcoholism, Delirium Tremens | 1 | 1 | 2 | 2 | 2 | 1 | 3 | – | – | – | – | – | – | – | |
| Opium, Morphia Habit | – | – | – | – | – | – | – | – | – | – | – | – | – | – | – |
| Ptomaine Poisoning | – | – | – | – | – | – | – | – | – | – | – | – | – | – | – |
| Industrial Poisoning— | | | | | | | | | | | | | | | |
| By Lead | – | – | – | – | – | – | – | – | – | – | – | – | – | – | – |
| ,, Phosphorus | – | – | – | – | – | – | – | – | – | – | – | – | – | – | – |
| ,, Arsenic and other Metals | – | – | – | – | – | – | – | – | – | – | – | – | – | – | – |

CAUSES of DEATH in the MAINLAND-RURAL DISTRICTS of SCOTLAND, at different Periods of Life, in 1902.—MALES. (*Continued.*)

| CAUSES OF DEATH. | MALES. ALL AGES. | AGE UNDER MONTHS. 3 | 6 | 12 | 2 | 3 | 4 | 5 | 10 | 15 | 20 | 25 | 30 | 35 |
|---|---|---|---|---|---|---|---|---|---|---|---|---|---|---|
| A.—GENERAL DISEASES—*contd.* | | | | | | | | | | | | | | |
| Rheumatic Fever, Acute Rheumatism | 30 | 1 | – | – | – | 1 | – | 2 | 2 | 2 | 6 | 2 | 1 | – |
| Rheumatism of Heart | 1 | – | – | – | – | – | – | – | – | – | – | – | – | – |
| Chronic Rheumatism | 9 | – | – | – | – | – | – | 1 | – | 1 | – | – | – | – |
| Rheumatic Arthritis, Rheumatic Gout | 6 | – | – | – | – | – | – | – | – | – | – | – | – | – |
| Gout | – | – | – | – | – | – | – | – | – | – | – | – | – | – |
| Carcinoma | 128 | – | – | – | – | – | – | – | – | – | 1 | – | 1 | 1 |
| Sarcoma | 21 | – | – | – | 1 | – | – | – | – | – | 2 | 1 | 1 | – |
| Cancer, Malignant Disease (not otherwise defined) | 182 | – | – | – | – | – | – | – | – | – | – | – | 2 | – |
| Rickets | 1 | – | – | – | 1 | – | – | – | – | – | – | – | – | – |
| Purpura | 1 | – | – | – | – | – | – | – | – | – | – | – | – | 1 |
| Hæmophilia, Hæmorrhagic Diathesis | – | – | – | – | – | – | – | – | – | – | – | – | – | – |
| Anæmia, Leucocythæmia | 35 | 2 | – | – | 1 | – | – | – | 1 | – | – | 1 | 2 | – |
| Diabetes Mellitus | 42 | – | – | – | – | – | – | – | 1 | 1 | 3 | 1 | 2 | 3 |
| Premature Birth | 197 | 193 | 2 | 2 | – | – | – | – | – | – | – | – | – | – |
| Congenital Defects | 44 | 36 | 2 | 1 | 3 | – | – | – | – | 1 | 1 | – | – | – |
| Injury at Birth | 7 | 7 | – | – | – | – | – | – | – | – | – | – | – | – |
| Atelectasis | 13 | 13 | – | – | – | – | – | – | – | – | – | – | – | – |
| Want of Breast Milk | 7 | 5 | 2 | – | – | – | – | – | – | – | – | – | – | – |
| Teething | 15 | – | – | 9 | 6 | – | – | – | – | – | – | – | – | – |
| B.—LOCAL DISEASES. | | | | | | | | | | | | | | |
| DISEASES OF NERVOUS SYSTEM. | | | | | | | | | | | | | | |
| Meningitis, Inflammation of Brain | 87 | 3 | 8 | 11 | 13 | 4 | 2 | 2 | 12 | 12 | 8 | – | – | 1 |
| Softening of Brain | 34 | – | – | – | – | – | – | – | – | – | – | – | – | – |
| General Paralysis of Insane | 32 | – | – | – | – | – | – | – | – | – | – | – | 2 | 3 |
| Insanity (not Puerperal) | 21 | – | – | – | – | – | – | – | – | – | – | 1 | – | 1 |
| Chorea | 1 | – | – | – | – | – | – | – | 1 | – | – | – | – | – |
| Epilepsy | 27 | 2 | 1 | – | 1 | 1 | – | – | 1 | – | 5 | 1 | 2 | 1 |
| Convulsions | 69 | 37 | 16 | 9 | 6 | 1 | – | – | – | – | – | – | – | – |
| Laryngismus Stridulus | 5 | – | 1 | 3 | – | – | 1 | – | – | – | – | – | – | – |
| Locomotor Ataxy | 11 | – | – | – | – | – | – | – | – | – | – | – | – | – |
| Paraplegia, Diseases of Cord | 25 | – | – | – | – | 1 | 1 | 1 | – | 1 | 1 | – | 1 | – |
| Neuritis; Peripheral, Poly-neuritis | 3 | – | – | – | – | – | – | – | – | – | – | – | – | – |
| Brain Tumour (not Specific) | 9 | – | – | – | – | – | – | – | 1 | 1 | – | 1 | 1 | 1 |
| Other Diseases of Nervous System | 99 | 3 | 2 | 4 | 1 | 1 | – | 1 | – | – | 2 | 2 | 3 | 1 |
| DISEASES OF ORGANS OF SPECIAL SENSE. | | | | | | | | | | | | | | |
| Otitis, Mastoid Disease | 11 | – | 1 | – | 3 | – | – | – | – | 1 | 3 | – | – | 1 |
| Epistaxis, Diseases of Nose | 1 | – | – | – | 1 | – | – | – | – | – | – | – | – | – |
| Ophthalmia, Diseases of Eye | 1 | – | – | – | – | – | – | – | – | – | – | – | – | – |
| DISEASES OF HEART. | | | | | | | | | | | | | | |
| Valvular Disease, Endocarditis (not Infective) | 200 | – | – | – | – | – | – | 1 | 5 | 2 | 7 | 5 | – | 5 |
| Pericarditis | 9 | – | – | – | – | – | – | – | – | – | – | 1 | – | 1 |
| Hypertrophy of Heart | 7 | – | – | – | – | – | – | – | – | – | – | – | – | – |
| Angina Pectoris | 24 | – | – | – | – | – | – | – | – | – | – | – | 1 | – |
| Dilatation of Heart | 25 | – | – | – | – | – | – | – | – | – | – | – | – | – |
| Fatty Degeneration of Heart | 26 | – | – | – | – | – | – | – | – | – | – | – | – | – |
| Syncope, Heart Disease (not specified) | 550 | 5 | 2 | – | – | – | – | – | – | 2 | 2 | 5 | 3 | 7 |

CAUSES of DEATH in the MAINLAND-RURAL DISTRICTS of SCOTLAND, at different Periods of Life, in 1902.—FEMALES. (*Continued.*)

| CAUSES OF DEATH. | FEMALES. | | | | | | | | | | | | | |
|---|---|---|---|---|---|---|---|---|---|---|---|---|---|---|
| | ALL AGES. | AGE UNDER | | | | | | | | | | | | |
| | | MONTHS. | | | 2 | 3 | 4 | 5 | 10 | 15 | 20 | 25 | 30 | 35 |
| | | 3 | 6 | 12 | | | | | | | | | | |
| **A.—GENERAL DISEASES—*contd.*** | | | | | | | | | | | | | | |
| Rheumatic Fever, Acute Rheumatism | 22 | – | – | – | – | – | 1 | – | – | 4 | 5 | 1 | 1 | 3 |
| Rheumatism of Heart | – | – | – | – | – | – | – | – | – | – | – | – | – | – |
| Chronic Rheumatism | 20 | – | – | – | – | – | – | – | – | – | – | – | – | – |
| Rheumatic Arthritis, Rheumatic Gout | 22 | – | – | – | – | – | – | – | – | – | – | – | 2 | – |
| Gout | – | – | – | – | – | – | – | – | – | – | – | – | – | – |
| Carcinoma | 184 | – | – | – | – | – | – | – | – | 1 | – | 1 | 3 | 3 |
| Sarcoma | 27 | – | – | – | 1 | – | – | – | – | – | – | 2 | 1 | – |
| Cancer, Malignant Disease (not otherwise defined) | 268 | – | – | – | – | – | 1 | – | – | – | – | – | – | 1 |
| Rickets | 2 | – | 1 | – | – | 1 | – | – | – | – | – | – | – | – |
| Purpura | 2 | – | – | – | – | – | – | – | 1 | – | – | 1 | – | – |
| Hæmophilia, Hæmorrhagic Diathesis | – | – | – | – | – | – | – | – | – | – | – | – | – | – |
| Anæmia, Leucocythæmia | 36 | – | 2 | – | 1 | – | – | – | – | 1 | 3 | 3 | 3 | 4 |
| Diabetes Mellitus | 39 | – | – | – | – | – | – | – | – | 3 | – | – | 3 | 2 |
| Premature Birth | 170 | 169 | 1 | – | – | – | – | – | – | – | – | – | – | – |
| Congenital Defects | 36 | 28 | 4 | 1 | 1 | – | – | 1 | – | – | 1 | – | – | – |
| Injury at Birth | 4 | 4 | – | – | – | – | – | – | – | – | – | – | – | – |
| Atelectasis | 12 | 12 | – | – | – | – | – | – | – | – | – | – | – | – |
| Want of Breast Milk | 8 | 5 | 2 | 1 | – | – | – | – | – | – | – | – | – | – |
| Teething | 12 | – | 1 | 7 | 4 | – | – | – | – | – | – | – | – | – |
| **B.—LOCAL DISEASES.** | | | | | | | | | | | | | | |
| **DISEASES OF NERVOUS SYSTEM.** | | | | | | | | | | | | | | |
| Meningitis, Inflammation of Brain | 94 | 3 | 7 | 15 | 11 | 8 | 5 | 4 | 8 | 6 | 5 | 5 | 2 | 4 |
| Softening of Brain | 37 | – | – | – | – | – | – | – | 1 | – | – | – | – | – |
| General Paralysis of Insane | 11 | – | – | – | – | – | – | – | – | – | – | – | – | – |
| Insanity (not Puerperal) | 17 | – | – | – | – | – | – | – | – | – | – | – | – | – |
| Chorea | 1 | – | – | – | – | – | – | – | – | – | – | – | – | – |
| Epilepsy | 26 | 2 | – | 1 | – | – | – | – | 3 | 1 | 2 | 1 | 2 | 2 |
| Convulsions | 72 | 28 | 13 | 9 | 8 | 4 | 3 | 2 | – | 1 | – | 2 | 1 | – |
| Laryngismus Stridulus | 4 | 1 | 1 | 1 | – | – | 1 | – | – | – | – | – | – | – |
| Locomotor Ataxy | 6 | – | – | – | – | – | – | – | – | – | – | – | – | – |
| Paraplegia, Diseases of Cord | 26 | 1 | 1 | – | – | – | – | – | 1 | 1 | – | 2 | 1 | 2 |
| Neuritis; Peripheral, Poly-neuritis | 4 | – | – | – | – | – | – | – | – | – | – | – | – | – |
| Brain Tumour (not Specific) | 8 | – | – | – | – | – | 1 | – | – | 1 | 1 | – | – | – |
| Other Diseases of Nervous System | 79 | 2 | 1 | – | 1 | – | – | 1 | – | 2 | – | 2 | 4 | 1 |
| **DISEASES OF ORGANS OF SPECIAL SENSE.** | | | | | | | | | | | | | | |
| Otitis, Mastoid Disease | 11 | 1 | – | – | – | – | – | 2 | 2 | 1 | – | – | 1 | – |
| Epistaxis, Diseases of Nose | 2 | 1 | 1 | – | – | – | – | – | – | – | – | – | – | – |
| Ophthalmia, Diseases of Eye | – | – | – | – | – | – | – | – | – | – | – | – | – | – |
| **DISEASES OF HEART.** | | | | | | | | | | | | | | |
| Valvular Disease, Endocarditis (not Infective) | 239 | – | – | 1 | – | – | – | – | 3 | 9 | 5 | 2 | 3 | 8 |
| Pericarditis | 4 | – | – | – | – | – | – | – | – | 1 | – | – | – | 1 |
| Hypertrophy of Heart | 5 | – | – | – | – | – | – | – | – | – | – | – | – | – |
| Angina Pectoris | 11 | – | – | – | – | – | – | – | – | – | – | – | – | – |
| Dilatation of Heart | 18 | – | – | – | – | – | – | – | – | – | – | – | 1 | 1 |
| Fatty Degeneration of Heart | 45 | – | – | – | – | – | – | – | – | – | – | – | 1 | 1 |
| Syncope, Heart Disease (not specified) | 597 | 2 | 1 | – | 2 | – | – | 1 | 3 | 4 | 5 | 5 | 5 | 7 |

CAUSES of DEATH in the MAINLAND-RURAL DISTRICTS of SCOTLAND, at different Periods of Life, in 1902.—MALES. (*Continued.*)

| CAUSES OF DEATH. | MALES. AGE UNDER | | | | | | | | | | | | | | |
|---|---|---|---|---|---|---|---|---|---|---|---|---|---|---|---|
| | 40 | 45 | 50 | 55 | 60 | 65 | 70 | 75 | 80 | 85 | 90 | 95 | 100 | 105 | ? |
| **A.—GENERAL DISEASES—*contd.*** | | | | | | | | | | | | | | | |
| Rheumatic Fever, Acute Rheumatism | - | 3 | 4 | - | 1 | 1 | 2 | 1 | - | 1 | - | - | - | - | - |
| Rheumatism of Heart | - | - | - | 1 | - | - | - | - | - | - | - | - | - | - | - |
| Chronic Rheumatism | - | - | - | - | - | 1 | 1 | 2 | 1 | 2 | - | - | - | - | - |
| Rheumatic Arthritis, Rheumatic Gout | - | - | - | - | 1 | 1 | - | 1 | 1 | 2 | - | - | - | - | - |
| Gout | - | - | - | - | - | - | - | - | - | - | - | - | - | - | - |
| Carcinoma | 3 | 3 | 7 | 7 | 18 | 25 | 26 | 18 | 10 | 3 | 4 | 1 | - | - | - |
| Sarcoma | - | 2 | - | 1 | 2 | 3 | 3 | 1 | 2 | 2 | - | - | - | - | - |
| Cancer, Malignant Disease (not otherwise defined) | 2 | 4 | 8 | 15 | 24 | 37 | 27 | 27 | 23 | 7 | 5 | 1 | - | - | - |
| Rickets | - | - | - | - | - | - | - | - | - | - | - | - | - | - | - |
| Purpura | - | - | - | - | - | - | - | - | - | - | - | - | - | - | - |
| Hæmophilia, Hæmorrhagic Diathesis | - | - | - | - | - | - | - | - | - | - | - | - | - | - | - |
| Anæmia, Leucocythæmia | 1 | 2 | 2 | 1 | 4 | 7 | 5 | 3 | 2 | - | 1 | - | - | - | - |
| Diabetes Mellitus | 4 | 4 | 2 | - | 5 | 3 | 6 | 3 | 3 | 1 | - | - | - | - | - |
| Premature Birth | - | - | - | - | - | - | - | - | - | - | - | - | - | - | - |
| Congenital Defects | - | - | - | - | - | - | - | - | - | - | - | - | - | - | - |
| Injury at Birth | - | - | - | - | - | - | - | - | - | - | - | - | - | - | - |
| Atelectasis | - | - | - | - | - | - | - | - | - | - | - | - | - | - | - |
| Want of Breast Milk | - | - | - | - | - | - | - | - | - | - | - | - | - | - | - |
| Teething | - | - | - | - | | - | - | - | - | - | - | - | - | - | - |
| **B.—LOCAL DISEASES.** | | | | | | | | | | | | | | | |
| DISEASES OF NERVOUS SYSTEM. | | | | | | | | | | | | | | | |
| Meningitis, Inflammation of Brain | 1 | 4 | 1 | 1 | 1 | 1 | 1 | 1 | - | - | - | - | - | - | - |
| Softening of Brain | 1 | - | - | 2 | 2 | 6 | 4 | 7 | 7 | 4 | - | 1 | - | - | - |
| General Paralysis of Insane | 5 | 12 | 5 | 3 | 1 | 1 | - | - | - | - | - | - | - | - | - |
| Insanity (not Puerperal) | 2 | 3 | 2 | 2 | 2 | 1 | 4 | - | - | 3 | - | - | - | - | - |
| Chorea | - | - | - | - | - | - | - | - | - | - | - | - | - | - | - |
| Epilepsy | 1 | 1 | 3 | 2 | 2 | 1 | 1 | - | 1 | - | - | - | - | - | - |
| Convulsions | - | - | - | - | - | - | - | - | - | - | - | - | - | - | - |
| Laryngismus Stridulus | - | - | - | - | - | - | - | - | - | - | - | - | - | - | - |
| Locomotor Ataxy | - | 2 | 1 | 2 | 2 | 2 | 1 | 1 | - | - | - | - | - | - | - |
| Paraplegia, Diseases of Cord | - | 2 | - | 3 | 5 | 3 | 2 | - | 2 | 2 | - | - | - | - | - |
| Neuritis; Peripheral, Poly-neuritis | - | - | - | - | 1 | - | 2 | - | - | - | - | - | - | - | - |
| Brain Tumour (not Specific) | - | - | - | 1 | 2 | - | - | 1 | - | - | - | - | - | - | - |
| Other Diseases of Nervous System | 3 | 8 | 6 | 8 | 4 | 15 | 10 | 14 | 7 | 4 | - | - | - | - | - |
| DISEASES OF ORGANS OF SPECIAL SENSE. | | | | | | | | | | | | | | | |
| Otitis, Mastoid Disease | 1 | 1 | - | - | - | - | - | - | - | - | - | - | - | - | - |
| Epistaxis, Diseases of Nose | - | - | - | - | - | - | - | - | - | - | - | - | - | - | - |
| Ophthalmia, Diseases of Eye | - | 1 | - | - | - | - | - | - | - | - | - | - | - | - | - |
| DISEASES OF HEART. | | | | | | | | | | | | | | | |
| Valvular Disease, Endocarditis (not Infective) | 4 | 5 | 4 | 7 | 24 | 21 | 26 | 33 | 26 | 10 | 5 | - | 1 | - | - |
| Pericarditis | - | 2 | - | 1 | - | 1 | - | 3 | - | - | - | - | - | - | - |
| Hypertrophy of Heart | - | - | 1 | 1 | - | 1 | - | 2 | - | 1 | 1 | - | - | - | - |
| Angina Pectoris | - | 1 | 1 | 2 | 5 | 4 | 2 | 2 | 4 | 1 | 1 | - | - | - | - |
| Dilatation of Heart | - | - | 1 | 1 | 3 | 5 | 6 | 3 | 4 | - | 2 | - | - | - | - |
| Fatty Degeneration of Heart | 1 | - | 1 | - | 3 | 2 | 5 | 4 | 8 | 1 | 1 | - | - | - | - |
| Syncope, Heart Disease (not specified) | 10 | 18 | 19 | 35 | 42 | 67 | 75 | 57 | 65 | 52 | 27 | 7 | - | - | - |

CAUSES of DEATH in the MAINLAND-RURAL DISTRICTS of SCOTLAND, at different Periods of Life, in 1902.—FEMALES. (*Continued.*)

| CAUSES OF DEATH. | FEMALES. AGE UNDER | | | | | | | | | | | | | |
|---|---|---|---|---|---|---|---|---|---|---|---|---|---|---|
| | 40 | 45 | 50 | 55 | 60 | 65 | 70 | 75 | 80 | 85 | 90 | 95 | 100 | 105 | ? |
| **A.—GENERAL DISEASES—*contd.*** | | | | | | | | | | | | | | | |
| Rheumatic Fever, Acute Rheumatism | 1 | 1 | – | – | – | – | – | 1 | 2 | 2 | – | – | – | – | – |
| Rheumatism of Heart | – | – | – | – | – | – | – | – | – | – | – | – | – | – | – |
| Chronic Rheumatism | – | – | 1 | – | – | – | 4 | 6 | 2 | 7 | – | – | – | – | – |
| Rheumatic Arthritis, Rheumatic Gout | 1 | 1 | 1 | – | – | 5 | 4 | 4 | 1 | 2 | 1 | – | – | – | – |
| Gout | – | – | – | – | – | – | – | – | – | – | – | – | – | – | – |
| Carcinoma | 5 | 7 | 15 | 21 | 23 | 24 | 26 | 24 | 19 | 8 | 3 | 1 | – | – | – |
| Sarcoma | 4 | 2 | 1 | 3 | 3 | 2 | 2 | 2 | 1 | 2 | 1 | – | – | – | – |
| Cancer, Malignant Disease (not otherwise defined) | 8 | 10 | 14 | 21 | 26 | 42 | 45 | 42 | 33 | 17 | 7 | 1 | – | – | – |
| Rickets | – | – | – | – | – | – | – | – | – | – | – | – | – | – | – |
| Purpura | – | – | – | – | – | – | – | – | – | – | – | – | – | – | – |
| Hæmophilia, Hæmorrhagic Diathesis | – | – | – | – | – | – | – | – | – | – | – | – | – | – | – |
| Anæmia, Leucocythæmia | 5 | – | 3 | 2 | 3 | 3 | – | 1 | – | 1 | – | 1 | – | – | – |
| Diabetes Mellitus | – | 1 | 1 | 1 | 6 | 7 | 7 | 6 | 1 | – | 1 | – | – | – | – |
| Premature Birth | – | – | – | – | – | – | – | – | – | – | – | – | – | – | – |
| Congenital Defects | – | – | – | – | – | – | – | – | – | – | – | – | – | – | – |
| Injury at Birth | – | – | – | – | – | – | – | – | – | – | – | – | – | – | – |
| Atelectasis | – | – | – | – | – | – | – | – | – | – | – | – | – | – | – |
| Want of Breast Milk | – | – | – | – | – | – | – | – | – | – | – | – | – | – | – |
| Teething | – | – | – | – | – | – | – | – | – | – | – | – | – | – | – |
| **B.—LOCAL DISEASES.** | | | | | | | | | | | | | | | |
| DISEASES OF NERVOUS SYSTEM. | | | | | | | | | | | | | | | |
| Meningitis, Inflammation of Brain | 4 | 1 | 1 | 2 | 1 | 2 | – | – | – | – | – | – | – | – | – |
| Softening of Brain | 1 | – | 2 | – | 5 | 1 | 9 | 6 | 6 | 4 | 2 | – | – | – | – |
| General Paralysis of Insane | 3 | 2 | 1 | 1 | 1 | 3 | – | – | – | – | – | – | – | – | – |
| Insanity (not Puerperal) | – | 1 | 1 | 3 | 1 | 1 | 3 | 1 | 4 | 2 | – | – | – | – | – |
| Chorea | – | – | – | – | – | – | – | – | – | – | – | 1 | – | – | – |
| Epilepsy | 2 | 3 | 2 | – | 2 | 2 | 1 | – | – | – | – | – | – | – | – |
| Convulsions | – | – | – | – | 1 | – | – | – | – | – | – | – | – | – | – |
| Laryngismus Stridulus | – | – | – | – | – | – | – | – | – | – | – | – | – | – | – |
| Locomotor Ataxy | 1 | – | – | – | 2 | – | 2 | 1 | – | – | – | – | – | – | – |
| Paraplegia, Diseases of Cord | – | 1 | 5 | 5 | 2 | 3 | 1 | – | – | – | – | – | – | – | – |
| Neuritis; Peripheral, Poly-neuritis | – | 1 | – | 1 | – | – | 1 | – | 1 | – | – | – | – | – | – |
| Brain Tumour (not Specific) | 1 | 1 | – | – | 2 | 1 | – | – | – | – | – | – | – | – | – |
| Other Diseases of Nervous System | 1 | 3 | 6 | 2 | 3 | 9 | 9 | 12 | 10 | 5 | 3 | 2 | – | – | – |
| DISEASES OF ORGANS OF SPECIAL SENSE. | | | | | | | | | | | | | | | |
| Otitis, Mastoid Disease | – | 1 | 2 | 1 | – | – | – | – | – | – | – | – | – | – | – |
| Epistaxis, Diseases of Nose | – | – | – | – | – | – | – | – | – | – | – | – | – | – | – |
| Ophthalmia, Diseases of Eye | – | – | – | – | – | – | – | – | – | – | – | – | – | – | – |
| DISEASES OF HEART. | | | | | | | | | | | | | | | |
| Valvular Disease, Endocarditis (not Infective) | 13 | 8 | 9 | 11 | 20 | 21 | 29 | 25 | 30 | 26 | 14 | 1 | 1 | – | – |
| Pericarditis | – | – | – | – | 1 | 1 | – | – | – | – | – | – | – | – | – |
| Hypertrophy of Heart | – | 1 | – | – | – | 1 | 1 | 1 | – | – | 1 | – | – | – | – |
| Angina Pectoris | 1 | 1 | 1 | – | 1 | 1 | 3 | 2 | – | – | 1 | – | – | – | – |
| Dilatation of Heart | – | – | – | – | 2 | 2 | 2 | 4 | 3 | 2 | 1 | – | – | – | – |
| Fatty Degeneration of Heart | 1 | – | 1 | 2 | 3 | 5 | 9 | 11 | 2 | 6 | 3 | – | – | – | – |
| Syncope, Heart Disease (not specified) | 4 | 17 | 21 | 23 | 42 | 66 | 70 | 107 | 97 | 74 | 34 | 6 | 1 | – | – |

CAUSES of DEATH in the MAINLAND-RURAL DISTRICTS of SCOTLAND, at different Periods of Life, in 1902.—MALES. (*Continued.*)

| CAUSES OF DEATH. | MALES. | | | | | | | | | | | | | |
|---|---|---|---|---|---|---|---|---|---|---|---|---|---|---|
| | ALL AGES. | AGE UNDER | | | | | | | | | | | | |
| | | MONTHS. | | | 2 | 3 | 4 | 5 | 10 | 15 | 20 | 25 | 30 | 35 |
| | | 3 | 6 | 12 | | | | | | | | | | |
| **B.—LOCAL DISEASES—*contd.*** | | | | | | | | | | | | | | |
| **DISEASES OF BLOOD VESSELS.** | | | | | | | | | | | | | | |
| Cerebral Hæmorrhage, Cerebral Embolism or Thrombosis | 149 | – | – | – | – | – | – | – | – | 1 | – | 2 | 2 | – |
| Apoplexy, Hemiplegia | 248 | – | – | – | – | – | – | – | – | – | 1 | 1 | 2 | 1 |
| Aneurism | 9 | – | – | – | – | – | – | – | – | – | – | – | – | – |
| Senile Gangrene | 22 | – | – | – | – | – | – | – | – | – | – | – | – | – |
| Embolism, Thrombosis (not Cerebral) | 3 | – | – | – | – | – | – | – | – | – | – | 1 | – | – |
| Phlebitis | 1 | – | – | – | – | – | – | – | – | – | – | – | – | – |
| Varicose Veins | 1 | – | – | – | – | – | – | – | – | – | – | – | – | – |
| Other Diseases of Blood Vessels | 7 | – | – | – | – | – | – | – | – | – | – | – | – | – |
| **DISEASES OF RESPIRATORY SYSTEM.** | | | | | | | | | | | | | | |
| Laryngitis | 28 | 1 | – | 1 | 4 | 3 | 2 | 2 | 3 | – | – | – | – | – |
| Membranous Laryngitis (not Diphtheritic) | – | – | – | – | – | – | – | – | – | – | – | – | – | – |
| Croup (not Spasmodic nor Membranous) | 7 | – | – | 1 | 1 | 2 | – | – | 2 | 1 | – | – | – | – |
| Other Dis. of Larynx and Trachea | 2 | – | – | – | – | – | – | – | 1 | – | – | – | – | – |
| Bronchitis | 434 | 66 | 32 | 28 | 17 | 5 | 3 | – | 5 | 1 | – | – | 2 | – |
| Emphysema, Asthma | 31 | – | – | – | – | – | – | – | – | – | – | 1 | 1 | 1 |
| Pleurisy | 37 | – | – | 1 | – | – | – | – | – | 1 | 2 | 2 | 4 | 1 |
| Fibroid Disease of Lung | 6 | – | – | – | – | – | – | – | – | – | – | – | – | 1 |
| Other Dis. of Respiratory System | 52 | 2 | 2 | 4 | 2 | 2 | – | – | 1 | 2 | – | – | – | – |
| **DISEASES OF DIGESTIVE SYSTEM.** | | | | | | | | | | | | | | |
| Tonsillitis, Quinsy | 11 | – | 1 | 1 | 1 | – | 1 | 1 | 1 | – | 1 | – | – | – |
| Diseases of Mouth, Pharynx, Œsophagus (not Specific) | 14 | 1 | – | 1 | – | 2 | – | – | 2 | – | – | – | 1 | – |
| Gastric Ulcer | 24 | – | – | – | – | – | – | – | – | – | – | – | 1 | 2 |
| Gastric Catarrh | 34 | 5 | 5 | 2 | 3 | 1 | – | – | 2 | – | – | – | – | 1 |
| Other Diseases of Stomach (not Malignant) | 47 | 8 | 8 | 1 | 1 | – | – | – | 2 | – | – | – | – | 1 |
| Enteritis (not Infective) | 39 | 8 | 6 | 3 | 2 | 4 | – | 2 | 2 | – | – | – | – | – |
| Gastro-enteritis | 46 | 9 | 11 | 9 | 11 | – | 1 | – | – | – | – | – | – | – |
| Appendicitis, Perityphlitis | 27 | – | – | – | – | – | – | – | 2 | 1 | 4 | 4 | 1 | 4 |
| Hernia | 15 | – | 1 | – | – | – | – | – | – | – | – | – | – | – |
| Intestinal Obstruction | 47 | 4 | 7 | 3 | 2 | – | – | – | – | 1 | 3 | – | 1 | – |
| Other Diseases of Intestines | 13 | 1 | 1 | – | – | 1 | – | – | – | 1 | – | – | – | 1 |
| Peritonitis (not Puerperal) | 43 | 1 | 1 | 3 | 1 | – | – | – | – | 1 | 2 | 2 | 2 | 4 |
| Cirrhosis of Liver | 36 | – | – | – | – | – | – | – | – | – | – | – | 1 | 1 |
| Other Diseases of Liver and Gall Bladder | 25 | 3 | – | 1 | – | – | – | – | – | – | – | 1 | – | – |
| Other Diseases of Digestive System | 2 | – | – | – | – | – | – | – | – | – | – | – | – | – |
| **DISEASES OF LYMPHATIC AND DUCTLESS GLANDS.** | | | | | | | | | | | | | | |
| Diseases of Spleen | 2 | – | – | – | – | – | – | 1 | – | – | – | – | – | – |
| Other Dis. of Lymphatic System | 1 | – | – | – | – | – | – | – | – | – | – | – | – | – |
| Diseases of Thyroid Body | 1 | – | – | – | – | – | – | – | – | – | – | – | – | – |
| Diseases of Supra-renal Capsules | 3 | – | – | – | – | – | – | – | – | – | – | – | 1 | – |
| **DISEASES OF URINARY SYSTEM.** | | | | | | | | | | | | | | |
| Acute Nephritis, Uræmia | 46 | – | – | – | – | 1 | 1 | 1 | 2 | 4 | 4 | 3 | 1 | 2 |
| Chronic Bright's Disease, Albuminuria | 118 | – | – | – | – | 2 | – | 1 | – | 1 | 2 | 4 | 2 | 4 |
| Calculus (not Biliary) | 3 | – | – | – | – | – | – | – | – | – | – | – | – | – |
| Diseases of Bladder and of Prostate | 87 | – | – | – | – | – | – | – | – | – | – | – | – | 1 |
| Other Diseases of Urinary System | 21 | – | – | – | – | – | – | – | – | 1 | – | 1 | – | – |

CAUSES of DEATH in the MAINLAND-RURAL DISTRICTS of SCOTLAND, at different Periods of Life, in 1902.—FEMALES. (*Continued.*)

| CAUSES OF DEATH. | FEMALES. ALL AGES. | AGE UNDER MONTHS. 3 | 6 | 12 | 2 | 3 | 4 | 5 | 10 | 15 | 20 | 25 | 30 | 35 |
|---|---|---|---|---|---|---|---|---|---|---|---|---|---|---|
| B.—LOCAL DISEASES—*contd.* | | | | | | | | | | | | | | |
| DISEASES OF BLOOD VESSELS. | | | | | | | | | | | | | | |
| Cerebral Hæmorrhage, Cerebral Embolism or Thrombosis | 201 | 2 | 1 | 1 | – | – | – | – | 2 | – | 1 | 2 | – | 1 |
| Apoplexy, Hemiplegia | 339 | – | – | – | – | – | – | – | 1 | 1 | – | 2 | 3 | 2 |
| Aneurism | 8 | – | – | – | – | – | – | – | – | – | – | – | – | – |
| Senile Gangrene | 22 | – | – | – | – | – | – | – | – | – | – | – | – | – |
| Embolism, Thrombosis (not Cerebral) | 7 | – | – | – | – | – | – | – | – | – | – | – | 2 | 1 |
| Phlebitis | 3 | – | – | – | – | – | – | – | – | – | – | – | – | – |
| Varicose Veins | – | – | – | – | – | – | – | – | – | – | – | – | – | – |
| Other Diseases of Blood Vessels | 4 | – | – | – | – | – | – | – | – | – | 1 | – | – | – |
| DISEASES OF RESPIRATORY SYSTEM. | | | | | | | | | | | | | | |
| Laryngitis | 11 | – | – | 2 | 2 | 1 | 1 | 1 | 3 | – | – | – | – | – |
| Membranous Laryngitis (not Diphtheritic) | – | – | – | – | – | – | – | – | – | – | – | – | – | – |
| Croup (not Spasmodic nor Membranous) | 9 | – | 1 | 2 | 1 | 1 | 2 | 1 | 1 | – | – | – | – | – |
| Other Dis. of Larynx and Trachea | – | – | – | – | – | – | – | – | – | – | – | – | – | – |
| Bronchitis | 542 | 45 | 21 | 26 | 24 | 5 | 3 | 3 | 2 | 1 | 1 | 1 | 2 | 2 |
| Emphysema, Asthma | 26 | – | – | – | – | – | – | – | 1 | 1 | – | – | 1 | – |
| Pleurisy | 41 | 1 | – | 2 | – | 1 | – | – | 1 | – | 2 | 3 | 2 | 1 |
| Fibroid Disease of Lung | 4 | – | – | – | – | – | – | – | – | – | – | – | – | – |
| Other Dis. of Respiratory System | 48 | 5 | 2 | 2 | 1 | 1 | – | – | 1 | – | – | 1 | – | – |
| DISEASES OF DIGESTIVE SYSTEM. | | | | | | | | | | | | | | |
| Tonsillitis, Quinsy | 6 | – | – | 1 | – | – | 1 | – | 2 | – | – | – | – | – |
| Diseases of Mouth, Pharynx, Œsophagus (not Specific) | 4 | – | – | – | 1 | – | – | – | – | – | – | – | – | – |
| Gastric Ulcer | 38 | – | – | – | – | – | – | – | – | 1 | 3 | 7 | 5 | 1 |
| Gastric Catarrh | 41 | 6 | 1 | 7 | – | 1 | 1 | 1 | 1 | 2 | – | 2 | – | – |
| Other Diseases of Stomach (not Malignant) | 58 | 6 | 3 | 2 | 1 | 2 | 1 | – | 2 | – | – | – | 1 | 1 |
| Enteritis (not Infective) | 44 | 7 | 3 | 5 | 5 | 3 | 1 | – | 2 | 1 | 1 | 1 | – | 1 |
| Gastro-enteritis | 53 | 8 | 14 | 13 | 8 | – | 1 | – | 3 | – | – | 1 | – | – |
| Appendicitis, Perityphlitis | 9 | – | – | – | – | – | – | – | 1 | – | 1 | 2 | – | – |
| Hernia | 24 | – | – | – | – | – | – | – | – | – | – | – | – | – |
| Intestinal Obstruction | 49 | 5 | 2 | 2 | – | – | 1 | 1 | 1 | – | 1 | 1 | 1 | 1 |
| Other Diseases of Intestines | 10 | 1 | – | – | – | – | – | – | – | – | – | – | – | – |
| Peritonitis (not Puerperal) | 61 | 5 | – | 1 | 1 | – | – | 1 | 2 | 3 | 6 | 9 | 4 | 5 |
| Cirrhosis of Liver | 15 | – | – | – | – | – | – | – | – | – | – | – | – | – |
| Other Diseases of Liver and Gall Bladder | 57 | – | 2 | 1 | – | – | – | 1 | – | 2 | – | – | – | 2 |
| Other Diseases of Digestive System | 8 | 1 | – | – | – | – | – | – | – | – | – | – | – | – |
| DISEASES OF LYMPHATIC AND DUCTLESS GLANDS. | | | | | | | | | | | | | | |
| Diseases of Spleen | 2 | – | – | – | – | – | – | – | – | – | – | – | – | – |
| Other Dis. of Lymphatic System | 8 | – | – | – | – | – | – | – | – | – | – | – | – | – |
| Diseases of Thyroid Body | 10 | – | – | – | – | – | – | – | – | – | 1 | 1 | 1 | – |
| Diseases of Supra-renal Capsules | 3 | – | – | – | – | – | – | – | – | – | – | – | – | – |
| DISEASES OF URINARY SYSTEM. | | | | | | | | | | | | | | |
| Acute Nephritis, Uræmia | 40 | 1 | – | – | 1 | 1 | – | – | 2 | 1 | 2 | 3 | 1 | – |
| Chronic Bright's Disease, Albuminuria | 92 | – | – | – | – | 1 | – | – | – | – | 1 | 2 | 3 | 1 |
| Calculus (not Bilhary) | 1 | – | – | – | – | – | – | – | – | – | – | – | – | – |
| Diseases of Bladder and of Prostate | 11 | – | – | – | – | – | – | – | – | – | – | – | 1 | – |
| Other Diseases of Urinary System | 14 | 1 | – | – | – | – | – | – | – | 1 | – | – | – | 1 |

CAUSES of DEATH in the MAINLAND-RURAL DISTRICTS of SCOTLAND, at different Periods of Life, in 1902.—MALES. (*Continued.*)

| CAUSES OF DEATH. | MALES. AGE UNDER | | | | | | | | | | | | | | |
|---|---|---|---|---|---|---|---|---|---|---|---|---|---|---|---|
| | 40 | 45 | 50 | 55 | 60 | 65 | 70 | 75 | 80 | 85 | 90 | 95 | 100 | 105 | ? |
| **B.—LOCAL DISEASES—*contd.*** | | | | | | | | | | | | | | | |
| DISEASES OF BLOOD VESSELS. | | | | | | | | | | | | | | | |
| Cerebral Hæmorrhage, Cerebral Embolism or Thrombosis | 2 | 1 | 3 | 11 | 16 | 16 | 20 | 23 | 24 | 16 | 12 | – | – | – | – |
| Apoplexy, Hemiplegia | 2 | 5 | 8 | 13 | 16 | 25 | 26 | 41 | 47 | 39 | 20 | 1 | – | – | – |
| Aneurism | 1 | – | 1 | 2 | – | – | 2 | 3 | – | – | – | – | – | – | – |
| Senile Gangrene | – | – | – | – | – | – | 2 | 3 | 3 | 6 | 6 | 1 | 1 | – | – |
| Embolism, Thrombosis (not Cerebral) | – | – | – | 1 | – | – | 1 | – | – | – | – | – | – | – | – |
| Phlebitis | – | – | – | – | 1 | – | – | – | – | – | – | – | – | – | – |
| Varicose Veins | – | – | – | – | – | – | 1 | – | – | – | – | – | – | – | – |
| Other Diseases of Blood Vessels | – | – | – | 1 | – | 1 | 1 | 2 | 1 | – | – | 1 | – | – | – |
| DISEASES OF RESPIRATORY SYSTEM. | | | | | | | | | | | | | | | |
| Laryngitis | 1 | – | – | – | – | 2 | 1 | 2 | 1 | – | – | – | – | – | – |
| Membranous Laryngitis (not Diphtheritic) | – | – | – | – | – | – | – | – | – | – | – | – | – | – | – |
| Croup (not Spasmodic nor Membranous) | – | – | – | – | – | – | – | – | – | – | – | – | – | – | – |
| Other Dis. of Larynx and Trachea | – | – | – | – | – | 1 | – | – | – | – | – | – | – | – | – |
| Bronchitis | 2 | 6 | 6 | 21 | 26 | 28 | 31 | 42 | 50 | 42 | 13 | 8 | – | – | – |
| Emphysema, Asthma | 2 | 1 | 1 | 2 | 5 | 8 | 4 | 2 | 2 | 1 | – | – | – | – | – |
| Pleurisy | 2 | – | 4 | 2 | 1 | 2 | 3 | 4 | 7 | 1 | – | – | – | – | – |
| Fibroid Disease of Lung | – | 1 | 1 | – | – | 1 | 2 | – | – | – | – | – | – | – | – |
| Other Dis. of Respiratory System | 1 | 3 | – | 1 | – | – | 4 | 8 | 11 | 1 | 6 | 2 | – | – | – |
| DISEASES OF DIGESTIVE SYSTEM. | | | | | | | | | | | | | | | |
| Tonsillitis, Quinsy | – | 2 | – | – | 1 | 1 | – | – | – | – | – | – | – | – | – |
| Diseases of Mouth, Pharynx, Œsophagus (not Specific) | – | – | 2 | 1 | 1 | 1 | 1 | – | 1 | – | – | – | – | – | – |
| Gastric Ulcer | 2 | 1 | 3 | 3 | 4 | 1 | 1 | 3 | 2 | 1 | – | – | – | – | – |
| Gastric Catarrh | 2 | – | 1 | 1 | – | 2 | 2 | – | 3 | 2 | 2 | – | – | – | – |
| Other Diseases of Stomach (not Malignant) | – | 1 | 1 | 2 | 3 | 5 | 4 | 4 | 4 | 2 | – | – | – | – | – |
| Enteritis (not Infective) | 1 | 2 | – | 1 | 1 | 3 | 2 | 1 | – | 1 | – | – | – | – | – |
| Gastro-enteritis | – | – | – | – | 1 | – | 2 | – | 2 | – | – | – | – | – | – |
| Appendicitis, Perityphlitis | 1 | 2 | – | 2 | – | 1 | 1 | 2 | 1 | 1 | – | – | – | – | – |
| Hernia | – | – | 1 | 1 | 3 | – | 1 | 3 | 3 | 2 | – | – | – | – | – |
| Intestinal Obstruction | 2 | 1 | 2 | 1 | – | 3 | 3 | 7 | 4 | 3 | – | – | – | – | – |
| Other Diseases of Intestines | 2 | – | 1 | – | – | 1 | 1 | 2 | – | 1 | – | – | – | – | – |
| Peritonitis (not Puerperal) | 2 | 3 | 2 | 2 | 1 | 3 | 7 | 4 | – | 1 | 1 | – | – | – | – |
| Cirrhosis of Liver | – | 2 | 4 | 6 | 8 | 5 | 3 | 5 | 1 | – | – | – | – | – | – |
| Other Diseases of Liver and Gall Bladder | 1 | 1 | 1 | 3 | 1 | 2 | 3 | 4 | 3 | – | 1 | – | – | – | – |
| Other Diseases of Digestive System | – | – | – | – | – | – | 2 | – | – | – | – | – | – | – | – |
| DISEASES OF LYMPHATIC AND DUCTLESS GLANDS. | | | | | | | | | | | | | | | |
| Diseases of Spleen | – | 1 | – | – | – | – | – | – | – | – | – | – | – | – | – |
| Other Dis. of Lymphatic System | – | – | – | – | – | 1 | – | – | – | – | – | – | – | – | – |
| Diseases of Thyroid Body | – | – | – | 1 | – | – | – | – | – | – | – | – | – | – | – |
| Diseases of Supra-renal Capsules | 1 | – | – | – | – | – | 1 | – | – | – | – | – | – | – | – |
| DISEASES OF URINARY SYSTEM. | | | | | | | | | | | | | | | |
| Acute Nephritis, Uræmia | 3 | 2 | 1 | 3 | 5 | 1 | 4 | 4 | 3 | – | – | 1 | – | – | – |
| Chronic Bright's Disease, Albuminuria | 4 | 6 | 10 | 12 | 13 | 14 | 19 | 11 | 8 | 4 | 1 | – | – | – | – |
| Calculus (not Biliary) | – | – | – | – | – | 1 | – | – | 2 | – | – | – | – | – | – |
| Diseases of Bladder and of Prostate | – | – | 1 | 1 | 2 | 5 | 10 | 21 | 24 | 15 | 7 | – | – | – | – |
| Other Diseases of Urinary System | 2 | – | 1 | 2 | 1 | 3 | 1 | 3 | 4 | 1 | 1 | – | – | – | – |

CAUSES of DEATH in the MAINLAND-RURAL DISTRICTS of SCOTLAND, at different Periods of Life, in 1902.—FEMALES. (*Continued.*)

| CAUSES OF DEATH. | FEMALES. AGE UNDER | | | | | | | | | | | | | | |
|---|---|---|---|---|---|---|---|---|---|---|---|---|---|---|---|
| | 40 | 45 | 50 | 55 | 60 | 65 | 70 | 75 | 80 | 85 | 90 | 95 | 100 | 105 | ? |
| **B.—LOCAL DISEASES—*contd.*** | | | | | | | | | | | | | | | |
| **DISEASES OF BLOOD VESSELS.** | | | | | | | | | | | | | | | |
| Cerebral Hæmorrhage, Cerebral Embolism or Thrombosis | 2 | 6 | 8 | 8 | 14 | 21 | 29 | 41 | 26 | 23 | 8 | 4 | 1 | – | – |
| Apoplexy, Hemiplegia | 5 | 4 | 9 | 14 | 26 | 40 | 48 | 60 | 51 | 48 | 18 | 6 | 1 | – | – |
| Aneurism | – | – | – | – | 1 | 1 | 3 | 1 | 1 | 1 | – | – | – | – | – |
| Senile Gangrene | – | – | – | – | – | 2 | 2 | 4 | 3 | 5 | 5 | – | 1 | – | – |
| Embolism, Thrombosis (not Cerebral) | 1 | – | – | – | 2 | – | – | – | – | 1 | – | – | – | – | – |
| Phlebitis | – | 1 | – | 2 | – | – | – | – | – | – | – | – | – | – | – |
| Varicose Veins | – | – | – | – | – | – | – | – | – | – | – | – | – | – | – |
| Other Diseases of Blood Vessels | – | – | – | – | – | – | – | 1 | 1 | – | 1 | – | – | – | – |
| **DISEASES OF RESPIRATORY SYSTEM.** | | | | | | | | | | | | | | | |
| Laryngitis | – | – | – | – | – | – | 1 | – | – | – | – | – | – | – | – |
| Membranous Laryngitis (not Diphtheritic) | – | – | – | – | – | – | – | – | – | – | – | – | – | – | – |
| Croup (not Spasmodic nor Membranous) | – | – | – | – | – | – | – | – | – | – | – | – | – | – | – |
| Other Dis. of Larynx and Trachea | – | – | – | – | – | – | – | – | – | – | – | – | – | – | – |
| Bronchitis | 1 | 1 | 4 | 12 | 15 | 44 | 55 | 79 | 73 | 71 | 34 | 15 | 2 | – | – |
| Emphysema, Asthma | 2 | – | – | 2 | 2 | – | 6 | 5 | 3 | 3 | – | – | – | – | – |
| Pleurisy | 2 | 1 | 2 | 1 | 3 | 6 | 6 | 4 | 1 | 1 | 1 | – | – | – | – |
| Fibroid Disease of Lung | – | – | – | 1 | – | 2 | – | 1 | – | – | – | – | – | – | – |
| Other Dis. of Respiratory System | 2 | – | 2 | 2 | 3 | 2 | 4 | 3 | 3 | 6 | 5 | 3 | – | – | – |
| **DISEASES OF DIGESTIVE SYSTEM.** | | | | | | | | | | | | | | | |
| Tonsillitis, Quinsy | – | – | – | – | – | 1 | – | – | – | – | 1 | – | – | – | – |
| Diseases of Mouth, Pharynx, Œsophagus (not Specific) | – | – | – | – | – | – | 1 | 1 | 1 | – | – | – | – | – | – |
| Gastric Ulcer | 4 | 1 | 1 | 2 | 4 | 2 | 6 | – | 1 | – | – | – | – | – | – |
| Gastric Catarrh | 1 | – | – | – | 2 | – | 4 | 3 | 4 | 2 | 2 | – | – | 1 | – |
| Other Diseases of Stomach (not Malignant) | 1 | 4 | – | 5 | 3 | 5 | 5 | 6 | 6 | 2 | 1 | 1 | – | – | – |
| Enteritis (not Infective) | 1 | – | – | 1 | 1 | 3 | 4 | 2 | – | 2 | – | – | – | – | – |
| Gastro-enteritis | 1 | – | 1 | – | 1 | 1 | 1 | – | – | – | – | – | – | – | – |
| Appendicitis, Perityphlitis | 1 | – | – | – | 2 | – | 2 | – | – | – | – | – | – | – | – |
| Hernia | – | – | – | 1 | – | 4 | 2 | 5 | 4 | 7 | 1 | – | – | – | – |
| Intestinal Obstruction | 1 | – | 2 | – | 1 | 6 | 5 | 7 | 6 | 4 | – | 1 | – | – | – |
| Other Diseases of Intestines | – | 2 | – | 1 | – | 2 | – | 3 | 1 | – | – | – | – | – | – |
| Peritonitis (not Puerperal) | 2 | 4 | 4 | 3 | 1 | 1 | 4 | 1 | 1 | 2 | 1 | – | – | – | – |
| Cirrhosis of Liver | 1 | – | – | 3 | 3 | 2 | 3 | 1 | 1 | 1 | – | – | – | – | – |
| Other Diseases of Liver and Gall Bladder | 1 | 1 | 2 | 6 | 4 | 10 | 9 | 7 | 5 | 2 | 2 | – | – | – | – |
| Other Diseases of Digestive System | – | – | 1 | – | – | – | – | 4 | 1 | 1 | – | – | – | – | – |
| **DISEASES OF LYMPHATIC AND DUCTLESS GLANDS.** | | | | | | | | | | | | | | | |
| Diseases of Spleen | – | – | 1 | – | – | – | – | – | 1 | – | – | – | – | – | – |
| Other Dis. of Lymphatic System | – | – | – | 2 | – | 1 | 1 | 3 | 1 | – | – | – | – | – | – |
| Diseases of Thyroid Body | 1 | 1 | 1 | 1 | – | 2 | – | – | 1 | – | – | – | – | – | – |
| Diseases of Supra-renal Capsules | – | – | – | 1 | – | – | 1 | – | 1 | – | – | – | – | – | – |
| **DISEASES OF URINARY SYSTEM.** | | | | | | | | | | | | | | | |
| Acute Nephritis, Uræmia | 2 | 2 | 3 | 2 | 3 | 1 | 5 | 2 | 5 | 2 | – | – | 1 | – | – |
| Chronic Bright's Disease, Albuminuria | 3 | 8 | 9 | 8 | 8 | 19 | 10 | 12 | 3 | 3 | – | 1 | – | – | – |
| Calculus (not Biliary) | – | – | – | – | – | – | 1 | – | – | – | – | – | – | – | – |
| Diseases of Bladder and of Prostate | – | 1 | – | 1 | 2 | 1 | – | 1 | 1 | 2 | 1 | – | – | – | – |
| Other Diseases of Urinary System | – | 1 | 3 | – | 1 | 3 | – | 1 | 1 | – | 1 | – | – | – | – |

CAUSES of DEATH in the MAINLAND-RURAL DISTRICTS of SCOTLAND, at different Periods of Life, in 1902.—MALES. (*Continued.*)

| CAUSES OF DEATH. | MALES. ALL AGES. | AGE UNDER MONTHS. 3 | 6 | 12 | 2 | 3 | 4 | 5 | 10 | 15 | 20 | 25 | 30 | 35 |
|---|---|---|---|---|---|---|---|---|---|---|---|---|---|---|
| B.—LOCAL DISEASES—*contd.* | | | | | | | | | | | | | | |
| DISEASES OF GENERATIVE SYSTEM. | | | | | | | | | | | | | | |
| Ovarian Tumour (not Malignant) | – | – | – | – | – | – | – | – | – | – | – | – | – | – |
| Other Diseases of Ovary | – | – | – | – | – | – | – | – | – | – | – | – | – | – |
| Uterine Tumour (not Malignant) | – | – | – | – | – | – | – | – | – | – | – | – | – | – |
| Other Dis. of Uterus and Vagina | – | – | – | – | – | – | – | – | – | – | – | – | – | – |
| Disorders of Menstruation | – | – | – | – | – | – | – | – | – | – | – | – | – | – |
| Other Diseases of Generative and Mammary Organs | 1 | – | – | – | – | – | – | – | – | – | – | – | – | – |
| DISEASES OF PREGNANCY AND CHILDBIRTH. | | | | | | | | | | | | | | |
| Abortion, Miscarriage | – | – | – | – | – | – | – | – | – | – | – | – | – | – |
| Puerperal Mania | – | – | – | – | – | – | – | – | – | – | – | – | – | – |
| Puerperal Convulsions | – | – | – | – | – | – | – | – | – | – | – | – | – | – |
| Placenta Prævia, Flooding | – | – | – | – | – | – | – | – | – | – | – | – | – | – |
| Other Accidents of Pregnancy and Childbirth | – | – | – | – | – | – | – | – | – | – | – | – | – | – |
| DISEASES OF LOCOMOTOR SYSTEM. | | | | | | | | | | | | | | |
| Caries, Necrosis | 15 | – | – | – | – | – | – | 1 | 1 | 2 | 2 | 1 | 1 | – |
| Arthritis, Periostitis | 3 | – | – | – | – | – | – | – | 1 | – | – | – | 1 | – |
| Other Dis. of Locomotor System | 4 | – | – | – | – | 1 | – | – | – | 1 | 1 | – | 1 | – |
| DISEASES OF THE SKIN. | | | | | | | | | | | | | | |
| Ulcer, Bedsore | 3 | – | – | – | – | – | – | – | – | – | – | – | – | – |
| Eczema | 3 | – | – | – | 1 | – | – | – | – | – | – | – | – | – |
| Pemphigus | – | – | – | – | – | – | – | – | – | – | – | – | – | – |
| Other Diseases of the Skin | 3 | 1 | 1 | – | – | – | – | – | – | – | – | – | – | – |
| C.—OTHER SPECIFIED DISEASES | – | – | – | – | – | – | – | – | – | – | – | – | – | – |
| D.—CAUSES ILL-DEFINED OR NOT SPECIFIED. | | | | | | | | | | | | | | |
| Atrophy, Debility | 180 | 141 | 13 | 10 | 6 | 2 | – | – | 1 | – | – | 1 | – | – |
| Old Age | 529 | – | – | – | – | – | – | – | – | – | – | – | – | – |
| Dropsy, Ascites, Anasarca | 3 | – | – | – | – | – | – | – | – | – | – | – | – | – |
| Tumour | 1 | – | – | – | – | – | – | – | – | – | – | – | – | – |
| Abscess | 3 | – | – | – | – | – | – | – | – | – | – | – | – | – |
| Hæmorrhage | 3 | 2 | – | – | – | – | – | – | – | – | – | – | – | – |
| Sudden Death (cause unascertained) | 4 | – | 1 | – | – | – | – | – | – | 1 | – | – | – | – |
| Other ill-defined causes | 2 | 1 | – | – | – | – | – | – | – | – | – | – | – | – |
| Causes not specified | 77 | 29 | 5 | 1 | 4 | 2 | – | – | 1 | – | – | – | 1 | – |
| E.—VIOLENT DEATHS. | | | | | | | | | | | | | | |
| In Mines and Quarries | 36 | – | – | – | – | – | – | – | – | 1 | 2 | 4 | 4 | 9 |
| Vehicles and Horses | 54 | – | – | – | 1 | – | – | 1 | 2 | 1 | 4 | 8 | 5 | 3 |
| Ships, Boats, Docks (not Drowning) | 2 | – | – | – | – | – | – | – | – | – | 1 | – | – | – |
| Building Operations | 2 | – | – | – | – | – | – | – | – | – | 1 | – | – | – |
| Machinery | 6 | – | – | – | – | – | – | – | – | 1 | 1 | – | 1 | – |
| Weapons and Implements | 5 | – | – | – | – | – | – | – | 2 | – | – | 1 | 1 | – |
| Burns and Scalds | 18 | – | – | 2 | 6 | 1 | 3 | 1 | 1 | – | – | – | – | – |
| Poisons, Poisonous Vapours | 2 | – | – | – | – | – | – | – | – | – | – | – | – | – |
| Drowning | 112 | – | – | – | 4 | 1 | 2 | – | 8 | 4 | 7 | 16 | 8 | 7 |
| Suffocation { From Overlaying | 8 | 6 | 2 | – | – | – | – | – | – | – | – | – | – | – |
| Suffocation { Otherwise | 24 | 4 | 2 | 2 | – | 1 | – | – | – | 1 | – | – | 2 | – |
| Falls | 18 | – | – | – | – | – | – | – | 1 | – | 1 | – | – | – |
| Weather Agencies | 22 | – | – | – | – | – | – | – | – | – | – | 1 | – | 1 |
| Otherwise, or not stated | 67 | – | – | – | 1 | – | – | – | 2 | 2 | 1 | 4 | 3 | 6 |
| Homicide | 1 | – | – | – | – | – | – | – | – | – | – | – | – | – |
| Suicide | 55 | – | – | – | – | – | – | – | – | – | 1 | 4 | 5 | 5 |
| Execution | – | – | – | – | – | – | – | – | – | – | – | – | – | – |

CAUSES of DEATH in the MAINLAND-RURAL DISTRICTS of SCOTLAND at different Periods of Life, in 1902.—FEMALES. (*Continued.*)

| CAUSES OF DEATH. | FEMALES. | | | | | | | | | | | | | |
|---|---|---|---|---|---|---|---|---|---|---|---|---|---|---|
| | ALL AGES. | AGE UNDER | | | | | | | | | | | | |
| | | MONTHS. | | | 2 | 3 | 4 | 5 | 10 | 15 | 20 | 25 | 30 | 35 |
| | | 3 | 6 | 12 | | | | | | | | | | |
| **B.—LOCAL DISEASES—*contd.*** | | | | | | | | | | | | | | |
| DISEASES OF GENERATIVE SYSTEM. | | | | | | | | | | | | | | |
| Ovarian Tumour (not Malignant) | 11 | – | – | – | – | – | – | – | – | – | – | – | – | 1 |
| Other Diseases of Ovary | 4 | – | – | – | – | – | – | – | – | – | – | – | 2 | – |
| Uterine Tumour (not Malignant) | 7 | – | – | – | – | – | – | – | – | – | – | – | – | – |
| Other Dis. of Uterus and Vagina | 4 | – | – | – | – | – | – | – | – | – | – | – | – | 1 |
| Disorders of Menstruation | – | – | – | – | – | – | – | – | – | – | – | – | – | – |
| Other Diseases of Generative and Mammary Organs | 1 | – | – | – | – | – | – | – | – | – | – | 1 | – | – |
| DISEASES OF PREGNANCY AND CHILDBIRTH. | | | | | | | | | | | | | | |
| Abortion, Miscarriage | 5 | – | – | – | – | – | – | – | – | – | – | – | 1 | 1 |
| Puerperal Mania | – | – | – | – | – | – | – | – | – | – | – | – | – | – |
| Puerperal Convulsions | 6 | – | – | – | – | – | – | – | – | – | – | 2 | 1 | 2 |
| Placenta Prævia, Flooding | 12 | – | – | – | – | – | – | – | – | – | – | 1 | 2 | 3 |
| Other Accidents of Pregnancy and Childbirth | 34 | – | – | – | – | – | – | – | – | – | 1 | 5 | 8 | 8 |
| DISEASES OF LOCOMOTOR SYSTEM. | | | | | | | | | | | | | | |
| Caries, Necrosis | 10 | – | – | – | – | – | – | 1 | 1 | – | 2 | – | – | – |
| Arthritis, Periostitis | 4 | – | – | – | – | – | – | – | 3 | – | – | – | – | – |
| Other Dis. of Locomotor System | 6 | 1 | – | – | – | – | – | – | – | – | – | – | – | – |
| DISEASES OF THE SKIN. | | | | | | | | | | | | | | |
| Ulcer, Bedsore | 3 | – | – | – | – | – | – | – | – | – | – | – | – | – |
| Eczema | 1 | – | 1 | – | – | – | – | – | – | – | – | – | – | – |
| Pemphigus | – | – | – | – | – | – | – | – | – | – | – | – | – | – |
| Other Diseases of the Skin | 1 | – | – | – | – | – | – | – | – | – | – | – | – | – |
| **C.—OTHER SPECIFIED DISEASES** | – | – | – | – | – | – | – | – | – | – | – | – | – | – |
| **D.—CAUSES ILL-DEFINED OR NOT SPECIFIED.** | | | | | | | | | | | | | | |
| Atrophy, Debility | 135 | 92 | 12 | 8 | 4 | – | – | – | 2 | – | – | 1 | 2 | – |
| Old Age | 781 | – | – | – | – | – | – | – | – | – | – | – | – | – |
| Dropsy, Ascites, Anasarca | 11 | – | – | – | – | – | – | – | – | – | – | – | – | – |
| Tumour | 3 | – | – | – | – | – | – | – | – | – | – | – | – | – |
| Abscess | 7 | – | – | – | – | – | – | – | – | – | – | – | – | – |
| Hæmorrhage | 3 | 2 | – | – | – | – | – | – | – | – | 1 | – | – | – |
| Sudden Death (cause unascertained) | 5 | 1 | – | – | – | – | – | – | – | – | 1 | 1 | – | – |
| Other ill-defined causes | 1 | – | – | – | – | – | – | – | – | – | – | – | – | – |
| Causes not specified | 61 | 17 | 4 | 2 | 1 | – | – | – | – | 1 | 1 | – | – | 1 |
| **E.—VIOLENT DEATHS.** | | | | | | | | | | | | | | |
| In Mines and Quarries | – | – | – | – | – | – | – | – | – | – | – | – | – | – |
| Vehicles and Horses | 4 | – | – | – | – | – | – | 1 | – | – | – | – | – | 1 |
| Ships, Boats, Docks (not Drowning) | – | – | – | – | – | – | – | – | – | – | – | – | – | – |
| Building Operations | – | – | – | – | – | – | – | – | – | – | – | – | – | – |
| Machinery | – | – | – | – | – | – | – | – | – | – | – | – | – | – |
| Weapons and Implements | 1 | – | – | – | – | – | – | – | 1 | – | – | – | – | – |
| Burns and Scalds | 35 | – | – | – | 1 | 2 | 3 | 4 | 4 | – | – | – | – | 1 |
| Poisons, Poisonous Vapours | 2 | – | – | – | – | – | – | – | – | – | – | – | – | 1 |
| Drowning | 28 | – | – | – | – | 1 | – | – | 1 | 1 | 2 | 2 | 3 | 2 |
| Suffocation — From Overlaying | 6 | 4 | 2 | – | – | – | – | – | – | – | – | – | – | – |
| Suffocation — Otherwise | 12 | 4 | 3 | 1 | – | – | – | – | – | – | – | – | – | – |
| Falls | 4 | – | – | – | – | – | – | – | 1 | – | – | 1 | – | – |
| Weather Agencies | 2 | – | – | – | – | – | – | – | – | – | – | – | – | – |
| Otherwise, or not stated | 38 | – | – | – | – | – | – | – | 2 | – | – | – | 1 | – |
| Homicide | 2 | 1 | – | – | – | – | – | – | – | – | – | – | – | – |
| Suicide | 10 | – | – | – | – | – | – | – | – | – | 2 | – | 1 | – |
| Execution | – | – | – | – | – | – | – | – | – | – | – | – | – | – |

CAUSES of DEATH in the MAINLAND-RURAL DISTRICTS of SCOTLAND, at different Periods of Life, in 1902.—MALES. (*Continued.*)

| CAUSES OF DEATH. | MALES. AGE UNDER | | | | | | | | | | | | | | |
|---|---|---|---|---|---|---|---|---|---|---|---|---|---|---|---|
| | 40 | 45 | 50 | 55 | 60 | 65 | 70 | 75 | 80 | 85 | 90 | 95 | 100 | 105 | ? |
| **B.—LOCAL DISEASES—*contd.*** | | | | | | | | | | | | | | | |
| DISEASES OF GENERATIVE SYSTEM. | | | | | | | | | | | | | | | |
| Ovarian Tumour (not Malignant) | – | – | – | – | – | – | – | – | – | – | – | – | – | – | – |
| Other Diseases of Ovary | – | – | – | – | – | – | – | – | – | – | – | – | – | – | – |
| Uterine Tumour (not Malignant) | – | – | – | – | – | – | – | – | – | – | – | – | – | – | – |
| Other Dis. of Uterus and Vagina | – | – | – | – | – | – | – | – | – | – | – | – | – | – | – |
| Disorders of Menstruation | – | – | – | – | – | – | – | – | – | – | – | – | – | – | – |
| Other Diseases of Generative and Mammary Organs | – | – | – | – | – | – | 1 | – | – | – | – | – | – | – | – |
| DISEASES OF PREGNANCY AND CHILDBIRTH. | | | | | | | | | | | | | | | |
| Abortion, Miscarriage | – | – | – | – | – | – | – | – | – | – | – | – | – | – | – |
| Puerperal Mania | – | – | – | – | – | – | – | – | – | – | – | – | – | – | – |
| Puerperal Convulsions | – | – | – | – | – | – | – | – | – | – | – | – | – | – | – |
| Placenta Prævia, Flooding | – | – | – | – | – | – | – | – | – | – | – | – | – | – | – |
| Other Accidents of Pregnancy and Childbirth | – | – | – | – | – | – | – | – | – | – | – | – | – | – | – |
| DISEASES OF LOCOMOTOR SYSTEM. | | | | | | | | | | | | | | | |
| Caries, Necrosis | 1 | 1 | – | 1 | – | 1 | – | – | 2 | 1 | – | – | – | – | – |
| Arthritis, Periostitis | – | 1 | – | – | – | – | – | – | – | – | – | – | – | – | – |
| Other Dis. of Locomotor System | – | – | – | – | – | – | – | – | – | – | – | – | – | – | – |
| DISEASES OF THE SKIN. | | | | | | | | | | | | | | | |
| Ulcer, Bedsore | – | – | – | – | – | – | – | 1 | – | – | 1 | 1 | – | – | – |
| Eczema | – | – | – | – | – | 1 | – | 1 | – | – | – | – | – | – | – |
| Pemphigus | – | – | – | – | – | – | – | – | – | – | – | – | – | – | – |
| Other Diseases of the Skin | – | – | – | – | – | – | – | 1 | – | – | – | – | – | – | – |
| **C.—OTHER SPECIFIED DISEASES** | – | – | – | – | – | – | – | – | – | – | – | – | – | – | – |
| **D.—CAUSES ILL-DEFINED OR NOT SPECIFIED.** | | | | | | | | | | | | | | | |
| Atrophy, Debility | – | – | 1 | 1 | 4 | – | – | – | – | – | – | – | – | – | – |
| Old Age | – | – | – | – | – | 6 | 21 | 46 | 102 | 152 | 133 | 51 | 16 | 2 | – |
| Dropsy, Ascites, Anasarca | – | – | – | – | 1 | 1 | – | – | – | 1 | – | – | – | – | – |
| Tumour | – | – | 1 | – | – | – | – | – | – | – | – | – | – | – | – |
| Abscess | – | – | 1 | – | – | – | – | – | 1 | – | 1 | – | – | – | – |
| Hæmorrhage | – | – | – | – | 1 | – | – | – | – | – | – | – | – | – | – |
| Sudden Death (cause unascertained) | – | – | – | – | – | – | 1 | 1 | – | – | – | – | – | – | – |
| Other ill-defined causes | – | – | – | – | – | – | – | 1 | – | – | – | – | – | – | – |
| Causes not specified | 1 | 1 | 1 | 3 | 2 | 5 | 8 | 6 | 7 | – | – | – | – | – | – |
| **E.—VIOLENT DEATHS.** | | | | | | | | | | | | | | | |
| In Mines and Quarries | 8 | 3 | – | 4 | – | 1 | – | – | – | – | – | – | – | – | – |
| Vehicles and Horses | 8 | 5 | 1 | 4 | 2 | 5 | 2 | 1 | 1 | – | – | – | – | – | – |
| Ships, Boats, Docks (not Drowning) | – | 1 | – | – | – | – | – | – | – | – | – | – | – | – | – |
| Building Operations | – | – | – | – | – | – | 1 | – | – | – | – | – | – | – | – |
| Machinery | 1 | – | 1 | – | – | – | – | – | – | 1 | – | – | – | – | – |
| Weapons and Implements | – | – | – | – | 1 | – | – | – | – | – | – | – | – | – | – |
| Burns and Scalds | 1 | – | – | – | – | – | 2 | 1 | – | – | – | – | – | – | – |
| Poisons, Poisonous Vapours | 1 | – | – | – | – | 1 | – | – | – | – | – | – | – | – | – |
| Drowning | 10 | 6 | 5 | 5 | 3 | 13 | 6 | 4 | 1 | 2 | – | – | – | – | – |
| Suffocation { From Overlaying | – | – | – | – | – | – | – | – | – | – | – | – | – | – | – |
| Suffocation { Otherwise | 3 | 1 | – | 2 | 2 | 2 | 1 | – | 1 | – | – | – | – | – | – |
| Falls | 2 | 1 | 1 | 1 | 1 | 1 | 2 | 5 | 2 | – | – | – | – | – | – |
| Weather Agencies | 3 | 2 | 2 | 3 | 5 | 1 | 1 | 3 | – | – | – | – | – | – | – |
| Otherwise, or not stated | 1 | 4 | 4 | 7 | 4 | 4 | 4 | 6 | 2 | 8 | 4 | – | – | – | – |
| Homicide | – | – | 1 | – | – | – | – | – | – | – | – | – | – | – | – |
| Suicide | 2 | 5 | 5 | 9 | 2 | 4 | 5 | 4 | 2 | 2 | – | – | – | – | – |
| Execution | – | – | – | – | – | – | – | – | – | – | – | – | – | – | – |

CAUSES of DEATH in the MAINLAND-RURAL DISTRICTS of SCOTLAND, at different Periods of Life, in 1902.—FEMALES. (*Continued.*)

| CAUSES OF DEATH. | FEMALES. AGE UNDER | | | | | | | | | | | | | |
|---|---|---|---|---|---|---|---|---|---|---|---|---|---|---|
| | 40 | 45 | 50 | 55 | 60 | 65 | 70 | 75 | 80 | 85 | 90 | 95 | 100 | 105 | ? |
| **B.—LOCAL DISEASES—*contd.*** | | | | | | | | | | | | | | | |
| DISEASES OF GENERATIVE SYSTEM. | | | | | | | | | | | | | | | |
| Ovarian Tumour (not Malignant) | – | – | 2 | 1 | 1 | – | 3 | – | 1 | – | – | – | – | – | – |
| Other Diseases of Ovary | – | – | – | – | – | – | – | – | – | – | – | – | – | – | – |
| Uterine Tumour (not Malignant) | – | 1 | 1 | – | 2 | – | 2 | 1 | – | – | – | – | – | – | – |
| Other Dis. of Uterus and Vagina | 1 | – | 1 | – | – | – | 1 | – | – | – | – | – | – | – | – |
| Disorders of Menstruation | – | – | – | – | – | – | – | – | – | – | – | – | – | – | – |
| Other Diseases of Generative and Mammary Organs | – | – | – | – | – | – | – | – | – | – | – | – | – | – | – |
| DISEASES OF PREGNANCY AND CHILDBIRTH. | | | | | | | | | | | | | | | |
| Abortion, Miscarriage | 3 | – | – | – | – | – | – | – | – | – | – | – | – | – | – |
| Puerperal Mania | – | – | – | – | – | – | – | – | – | – | – | – | – | – | – |
| Puerperal Convulsions | – | 1 | – | – | – | – | – | – | – | – | – | – | – | – | – |
| Placenta Prævia, Flooding | 2 | 4 | – | – | – | – | – | – | – | – | – | – | – | – | – |
| Other Accidents of Pregnancy and Childbirth | 1 | 8 | – | – | – | – | – | – | – | – | – | – | – | – | – |
| DISEASES OF LOCOMOTOR SYSTEM. | | | | | | | | | | | | | | | |
| Caries, Necrosis | – | 1 | 1 | 2 | 1 | – | – | – | – | – | 1 | – | – | – | – |
| Arthritis, Periostitis | – | – | – | – | – | – | – | – | – | 1 | – | – | – | – | – |
| Other Dis. of Locomotor System | – | – | – | – | – | 1 | 3 | 1 | – | – | – | – | – | – | – |
| DISEASES OF THE SKIN. | | | | | | | | | | | | | | | |
| Ulcer, Bedsore | – | – | – | 1 | – | – | – | – | 1 | 1 | – | – | – | – | – |
| Eczema | – | – | – | – | – | – | – | – | – | – | – | – | – | – | – |
| Pemphigus | – | – | – | – | – | – | – | – | – | – | – | – | – | – | – |
| Other Diseases of the Skin | – | – | – | – | – | – | – | 1 | – | – | – | – | – | – | – |
| **C.—OTHER SPECIFIED DISEASES** | – | – | – | – | – | – | – | – | – | – | – | – | – | – | – |
| **D.—CAUSES ILL-DEFINED OR NOT SPECIFIED.** | | | | | | | | | | | | | | | |
| Atrophy, Debility | – | 2 | – | 6 | 6 | – | – | – | – | – | – | – | – | – | – |
| Old Age | – | – | – | – | – | 15 | 32 | 65 | 146 | 206 | 191 | 101 | 31 | 4 | – |
| Dropsy, Ascites, Anasarca | 1 | 1 | 1 | – | – | – | 2 | 1 | 1 | 2 | 1 | – | 1 | – | – |
| Tumour | – | – | 1 | – | – | 1 | – | – | – | – | 1 | – | – | – | – |
| Abscess | – | 2 | – | – | – | 1 | 1 | – | 1 | 2 | – | – | – | – | – |
| Hæmorrhage | – | – | – | – | – | – | – | – | – | – | – | – | – | – | – |
| Sudden Death (cause unascertained) | – | – | – | – | 1 | – | 1 | – | – | – | – | – | – | – | – |
| Other ill-defined causes | – | – | – | – | – | – | – | – | – | 1 | – | – | – | – | – |
| Causes not specified | 1 | 4 | 2 | – | 1 | 3 | 5 | 7 | 10 | 1 | – | – | – | – | – |
| **E.—VIOLENT DEATHS.** | | | | | | | | | | | | | | | |
| In Mines and Quarries | – | – | – | – | – | – | – | – | – | – | – | – | – | – | – |
| Vehicles and Horses | 1 | – | – | – | – | 1 | – | – | – | – | – | – | – | – | – |
| Ships, Boats, Docks (not Drowning) | – | – | – | – | – | – | – | – | – | – | – | – | – | – | – |
| Building Operations | – | – | – | – | – | – | – | – | – | – | – | – | – | – | – |
| Machinery | – | – | – | – | – | – | – | – | – | – | – | – | – | – | – |
| Weapons and Implements | – | – | – | – | – | – | – | – | – | – | – | – | – | – | – |
| Burns and Scalds | – | 1 | 1 | – | 1 | 2 | 2 | – | 3 | 7 | 1 | 2 | – | – | – |
| Poisons, Poisonous Vapours | – | 1 | – | – | – | – | – | – | – | – | – | – | – | – | – |
| Drowning | 4 | 2 | 1 | 2 | – | 2 | – | 2 | 2 | – | – | – | – | – | 1 |
| Suffocation — From Overlaying | – | – | – | – | – | – | – | – | – | – | – | – | – | – | – |
| Suffocation — Otherwise | – | – | – | 1 | – | – | 2 | 1 | – | – | – | – | – | – | – |
| Falls | – | – | – | – | – | – | 1 | – | – | – | 1 | – | – | – | – |
| Weather Agencies | – | – | – | – | – | 1 | – | – | – | 1 | – | – | – | – | – |
| Otherwise, or not stated | – | 1 | 1 | – | 1 | 3 | 1 | 4 | 4 | 7 | 9 | 4 | – | – | – |
| Homicide | – | – | – | – | – | – | – | 1 | – | – | – | – | – | – | – |
| Suicide | – | – | 2 | 1 | 2 | – | 1 | – | 1 | – | – | – | – | – | – |
| Execution | – | – | – | – | – | – | – | – | – | – | – | – | – | – | – |

CAUSES of DEATH in the INSULAR-RURAL DISTRICTS of SCOTLAND, at different Periods of Life, in 1902.—MALES.

| CAUSES OF DEATH. | MALES. | | | | | | | | | | | | | |
|---|---|---|---|---|---|---|---|---|---|---|---|---|---|---|
| | ALL AGES. | AGE UNDER | | | | | | | | | | | | |
| | | MONTHS. | | | 2 | 3 | 4 | 5 | 10 | 15 | 20 | 25 | 30 | 35 |
| | | 3 | 6 | 12 | | | | | | | | | | |
| **ALL CAUSES** | 929 | 80 | 28 | 17 | 27 | 10 | 9 | 6 | 22 | 16 | 34 | 47 | 31 | 28 |
| A.—GENERAL DISEASES | 358 | 22 | 11 | 8 | 13 | 5 | 7 | 4 | 11 | 13 | 16 | 38 | 23 | 15 |
| B.—LOCAL DISEASES:— | | | | | | | | | | | | | | |
| I. DISEASES OF NERVOUS SYSTEM | 44 | 8 | 2 | 3 | 2 | 2 | 1 | 2 | 1 | – | 4 | – | 1 | 1 |
| II. „ ORGANS OF SPECIAL SENSE | 2 | – | – | 1 | – | – | – | – | – | – | – | – | – | – |
| III. „ HEART | 79 | 1 | – | – | – | – | – | – | – | 1 | 2 | – | 2 | – |
| IV. „ BLOOD VESSELS | 41 | – | – | – | – | – | – | – | – | – | – | 1 | – | – |
| V. „ RESPIRATORY SYSTEM | 73 | 9 | 7 | 2 | 3 | – | – | – | 1 | – | – | 1 | 1 | 1 |
| VI. „ DIGESTIVE SYSTEM | 50 | 1 | 3 | 1 | – | 1 | 1 | – | 2 | 1 | 2 | – | – | 2 |
| VII. „ LYMPHATIC AND DUCTLESS GLANDS | 3 | – | – | – | 1 | – | – | – | – | – | – | – | – | 1 |
| VIII. „ URINARY SYSTEM | 33 | – | – | – | – | – | – | – | – | – | – | – | – | 2 |
| IX. „ GENERATIVE SYSTEM | – | – | – | – | – | – | – | – | – | – | – | – | – | – |
| X. „ PREGNANCY AND CHILDBIRTH | – | – | – | – | – | – | – | – | – | – | – | – | – | – |
| XI. „ LOCOMOTOR SYSTEM | 5 | – | – | – | – | – | – | – | 1 | – | 1 | – | 1 | – |
| XII. „ THE SKIN | 1 | – | – | – | – | – | – | – | – | – | – | – | – | – |
| C.—OTHER SPECIFIED DISEASES | – | – | – | – | – | – | – | – | – | – | – | – | – | – |
| D.—CAUSES ILL-DEFINED OR NOT SPECIFIED | 183 | 39 | 5 | 1 | 7 | – | – | – | 3 | – | 2 | – | 1 | – |
| E.—VIOLENT DEATHS | 57 | – | – | 1 | 1 | 2 | – | – | 3 | 1 | 7 | 7 | 2 | 6 |
| A.—GENERAL DISEASES. | | | | | | | | | | | | | | |
| Small-pox { Vaccinated | – | – | – | – | – | – | – | – | – | – | – | – | – | – |
| Small-pox { Not Vaccinated | 1 | – | – | – | – | – | – | – | – | – | – | – | – | – |
| Small-pox { Doubtful | – | – | – | – | – | – | – | – | – | – | – | – | – | – |
| Cow-pox, Effects of Vaccination | – | – | – | – | – | – | – | – | – | – | – | – | – | – |
| Chicken-pox | – | – | – | – | – | – | – | – | – | – | – | – | – | – |
| Measles | 8 | – | – | 1 | – | 1 | – | – | 1 | – | 1 | 2 | 1 | – |
| German Measles | – | – | – | – | – | – | – | – | – | – | – | – | – | – |
| Scarlet Fever | 2 | – | – | – | – | – | 1 | 1 | – | – | – | – | – | – |
| Typhus | 1 | – | – | – | – | – | – | – | – | – | – | – | – | – |
| Plague | – | – | – | – | – | – | – | – | – | – | – | – | – | – |
| Relapsing Fever | – | – | – | – | – | – | – | – | – | – | – | – | – | – |
| Influenza | 45 | 1 | 1 | – | 1 | – | 2 | – | – | – | – | 1 | – | 1 |
| Hooping-cough | 16 | 3 | 3 | – | 2 | – | – | 2 | 5 | 1 | – | – | – | – |
| Mumps | – | – | – | – | – | – | – | – | – | – | – | – | – | – |
| Diphtheria | 6 | – | – | – | – | 1 | – | 1 | 2 | 2 | – | – | – | – |
| Cerebro-spinal Fever | – | – | – | – | – | – | – | – | – | – | – | – | – | – |
| Pyrexia (origin uncertain) | – | – | – | – | – | – | – | – | – | – | – | – | – | – |
| Enteric Fever | 5 | – | – | – | – | – | – | – | – | – | 1 | 1 | 1 | – |

CAUSES of DEATH in the INSULAR-RURAL DISTRICTS of SCOTLAND, at different Periods of Life, in 1902.—FEMALES.

| CAUSES OF DEATH. | FEMALES. | | | | | | | | | | | | | |
|---|---|---|---|---|---|---|---|---|---|---|---|---|---|---|
| | ALL AGES. | AGE UNDER | | | | | | | | | | | | |
| | | MONTHS. | | | 2 | 3 | 4 | 5 | 10 | 15 | 20 | 25 | 30 | 35 |
| | | 3 | 6 | 12 | | | | | | | | | | |
| **ALL CAUSES** | 1041 | 65 | 9 | 18 | 15 | 14 | 9 | 5 | 23 | 22 | 33 | 41 | 30 | 24 |
| A.—GENERAL DISEASES | 377 | 23 | 5 | 12 | 11 | 12 | 5 | 3 | 15 | 18 | 27 | 28 | 19 | 19 |
| B.—LOCAL DISEASES:— | | | | | | | | | | | | | | |
| I. DISEASES OF NERVOUS SYSTEM | 40 | 3 | 2 | 1 | – | – | 1 | 1 | 1 | 2 | 1 | 3 | – | – |
| II. „ ORGANS OF SPECIAL SENSE | 1 | – | – | – | – | – | – | – | – | – | 1 | – | – | – |
| III. „ HEART | 82 | – | – | – | – | – | – | – | – | 1 | 1 | – | 2 | – |
| IV. „ BLOOD VESSELS | 56 | – | – | – | – | – | – | – | – | – | – | – | – | 1 |
| V. „ RESPIRATORY SYSTEM | 82 | 6 | 1 | 3 | 1 | – | – | – | 4 | – | – | – | 1 | – |
| VI. „ DIGESTIVE SYSTEM | 47 | 2 | 1 | 1 | – | – | – | – | 2 | – | – | 3 | – | 1 |
| VII. „ LYMPHATIC AND DUCTLESS GLANDS | 4 | – | – | – | – | – | – | – | – | – | – | – | 1 | – |
| VIII. „ URINARY SYSTEM | 15 | – | – | – | – | – | – | – | – | – | 1 | – | – | – |
| IX. „ GENERATIVE SYSTEM | 5 | – | – | – | – | – | – | – | – | – | – | – | – | 1 |
| X. „ PREGNANCY AND CHILDBIRTH | 12 | – | – | – | – | – | – | – | – | – | 1 | 2 | 4 | 1 |
| XI. „ LOCOMOTOR SYSTEM | 3 | – | – | – | – | – | – | – | – | – | – | 1 | – | – |
| XII. „ THE SKIN | 2 | – | – | – | – | – | – | – | – | – | – | – | – | – |
| C.—OTHER SPECIFIED DISEASES | – | – | – | – | – | – | – | – | – | – | – | – | – | – |
| D.—CAUSES ILL-DEFINED OR NOT SPECIFIED | 298 | 31 | – | 1 | 2 | 1 | 2 | – | 1 | 1 | 1 | 3 | 2 | 1 |
| E.—VIOLENT DEATHS | 17 | – | – | – | 1 | 1 | 1 | 1 | – | – | – | 1 | 1 | – |
| A.—GENERAL DISEASES. | | | | | | | | | | | | | | |
| Small-pox { Vaccinated | – | – | – | – | – | – | – | – | – | – | – | – | – | – |
| Small-pox { Not Vaccinated | – | – | – | – | – | – | – | – | – | – | – | – | – | – |
| Small-pox { Doubtful | – | – | – | – | – | – | – | – | – | – | – | – | – | – |
| Cow-pox, Effects of Vaccination | – | – | – | – | – | – | – | – | – | – | – | – | – | – |
| Chicken-pox | – | – | – | – | – | – | – | – | – | – | – | – | – | – |
| Measles | 8 | – | – | – | 2 | 1 | – | – | – | 1 | 1 | 2 | – | – |
| German Measles | – | – | – | – | – | – | – | – | – | – | – | – | – | – |
| Scarlet Fever | 1 | – | – | – | – | – | – | – | 1 | – | – | – | – | – |
| Typhus | 1 | – | – | – | – | – | – | – | – | 1 | – | – | – | – |
| Plague | – | – | – | – | – | – | – | – | – | – | – | – | – | – |
| Relapsing Fever | – | – | – | – | – | – | – | – | – | – | – | – | – | – |
| Influenza | 53 | 1 | 1 | – | 1 | 2 | – | – | 1 | 1 | – | 1 | 1 | – |
| Hooping-cough | 25 | 1 | – | 6 | 2 | 6 | 1 | 1 | 6 | 2 | – | – | – | – |
| Mumps | – | – | – | – | – | – | – | – | – | – | – | – | – | – |
| Diphtheria | 4 | – | – | 1 | – | 1 | 1 | – | – | 1 | – | – | – | – |
| Cerebro-spinal Fever | – | – | – | – | – | – | – | – | – | – | – | – | – | – |
| Pyrexia (origin uncertain) | 1 | – | – | – | – | – | – | 1 | – | 2 | 1 | 2 | – | 1 |
| Enteric Fever | 12 | – | – | – | – | – | – | – | – | – | – | – | – | – |

CAUSES of DEATH in the INSULAR-RURAL DISTRICTS of SCOTLAND, at different Periods of Life, in 1902.—MALES. (*Continued.*)

| CAUSES OF DEATH. | MALES. AGE UNDER | | | | | | | | | | | | | | |
|---|---|---|---|---|---|---|---|---|---|---|---|---|---|---|---|
| | 40 | 45 | 50 | 55 | 60 | 65 | 70 | 75 | 80 | 85 | 90 | 95 | 100 | 105 | ? |
| **ALL CAUSES** | 33 | 18 | 27 | 25 | 53 | 37 | 63 | 64 | 99 | 95 | 43 | 10 | 7 | – | – |
| A.—GENERAL DISEASES | 19 | 11 | 15 | 11 | 21 | 17 | 19 | 14 | 23 | 18 | 4 | – | – | – | – |
| B.—LOCAL DISEASES:— | | | | | | | | | | | | | | | |
| I. DISEASES OF NERVOUS SYSTEM | 1 | – | – | 2 | 1 | 1 | 4 | – | 4 | 3 | 1 | – | – | – | – |
| II. ,, ORGANS OF SPECIAL SENSE | – | – | – | – | – | – | – | 1 | – | – | – | – | – | – | – |
| III. ,, HEART | 3 | 1 | 3 | 1 | 4 | 5 | 8 | 13 | 17 | 12 | 4 | – | 2 | – | – |
| IV. ,, BLOOD VESSELS | 1 | – | – | 2 | 4 | 2 | 9 | 6 | 6 | 6 | 2 | 2 | – | – | – |
| V. ,, RESPIRATORY SYSTEM | 2 | – | 1 | 2 | 4 | 4 | 6 | 7 | 11 | 9 | 2 | – | – | – | – |
| VI. ,, DIGESTIVE SYSTEM | 3 | 3 | 3 | 1 | 6 | 4 | 2 | 2 | 7 | 4 | 1 | – | – | – | – |
| VII. ,, LYMPHATIC AND DUCTLESS GLANDS | – | – | – | – | – | – | – | – | 1 | – | – | – | – | – | – |
| VIII. ,, URINARY SYSTEM | – | 1 | – | 1 | 2 | 1 | 2 | 9 | 3 | 9 | 3 | – | – | – | – |
| IX. ,, GENERATIVE SYSTEM | – | – | – | – | – | – | – | – | – | – | – | – | – | – | – |
| X. ,, PREGNANCY AND CHILDBIRTH | – | – | – | – | – | – | – | – | – | – | – | – | – | – | – |
| XI. ,, LOCOMOTOR SYSTEM | – | – | – | – | – | – | 2 | – | – | – | – | – | – | – | – |
| XII. ,, THE SKIN | – | – | – | – | – | – | – | – | – | 1 | – | – | – | – | – |
| C.—OTHER SPECIFIED DISEASES | – | – | – | – | – | – | – | – | – | – | – | – | – | – | – |
| D.—CAUSES ILL-DEFINED OR NOT SPECIFIED | – | – | 2 | 3 | 6 | 2 | 7 | 10 | 26 | 31 | 25 | 8 | 5 | – | – |
| E.—VIOLENT DEATHS | 4 | 2 | 3 | 2 | 5 | 1 | 4 | 2 | 1 | 2 | 1 | – | – | – | – |
| A.—GENERAL DISEASES. | | | | | | | | | | | | | | | |
| Small-pox—Vaccinated | – | – | – | – | – | – | – | – | – | – | – | – | – | – | – |
| Small-pox—Not Vaccinated | – | – | – | – | – | 1 | – | – | – | – | – | – | – | – | – |
| Small-pox—Doubtful | – | – | – | – | – | – | – | – | – | – | – | – | – | – | – |
| Cow-pox, Effects of Vaccination | – | – | – | – | – | – | – | – | – | – | – | – | – | – | – |
| Chicken-pox | – | – | – | – | – | – | – | – | – | – | – | – | – | – | – |
| Measles | 1 | – | – | – | – | – | – | – | – | – | – | – | – | – | – |
| German Measles | – | – | – | – | – | – | – | – | – | – | – | – | – | – | – |
| Scarlet Fever | – | – | – | – | – | – | – | – | – | – | – | – | – | – | – |
| Typhus | – | – | – | – | – | – | – | 1 | – | – | – | – | – | – | – |
| Plague | – | – | – | – | – | – | – | – | – | – | – | – | – | – | – |
| Relapsing Fever | – | – | – | – | – | – | – | – | – | – | – | – | – | – | – |
| Influenza | 2 | 2 | 3 | 4 | 2 | 4 | 3 | 3 | 7 | 5 | 3 | – | – | – | – |
| Hooping-cough | – | – | – | – | – | – | – | – | – | – | – | – | – | – | – |
| Mumps | – | – | – | – | – | – | – | – | – | – | – | – | – | – | – |
| Diphtheria | – | – | – | – | – | – | – | – | – | – | – | – | – | – | – |
| Cerebro-spinal Fever | – | – | – | – | – | – | – | – | – | – | – | – | – | – | – |
| Pyrexia (origin uncertain) | – | – | – | – | – | – | – | – | – | – | – | – | – | – | – |
| Enteric Fever | 1 | – | – | – | – | – | 1 | – | – | – | – | – | – | – | – |

CAUSES of DEATH in the INSULAR-RURAL DISTRICTS of SCOTLAND, at different Periods of Life, in 1902.—FEMALES. (*Continued.*)

| CAUSES OF DEATH. | FEMALES. AGE UNDER | | | | | | | | | | | | | | |
|---|---|---|---|---|---|---|---|---|---|---|---|---|---|---|---|
| | 40 | 45 | 50 | 55 | 60 | 65 | 70 | 75 | 80 | 85 | 90 | 95 | 100 | 105 | ? |
| ALL CAUSES | 32 | 32 | 27 | 25 | 44 | 59 | 54 | 96 | 116 | 123 | 82 | 33 | 7 | 3 | – |
| A.—GENERAL DISEASES | 14 | 16 | 11 | 9 | 18 | 20 | 23 | 25 | 16 | 16 | 7 | 4 | 1 | – | – |
| B.—LOCAL DISEASES:— | | | | | | | | | | | | | | | |
| I. DISEASES OF NERVOUS SYSTEM | 4 | 1 | 1 | 2 | – | 6 | – | 2 | 6 | 2 | 1 | – | – | – | – |
| II. ,, ORGANS OF SPECIAL SENSE | – | – | – | – | – | – | – | – | – | – | – | – | – | – | – |
| III. ,, HEART | 1 | 7 | 3 | 2 | 8 | 8 | 7 | 13 | 12 | 12 | 5 | – | – | – | – |
| IV. ,, BLOOD VESSELS | 1 | – | 1 | 4 | 3 | 6 | 7 | 12 | 7 | 9 | 3 | 2 | – | – | – |
| V. ,, RESPIRATORY SYSTEM | 2 | 3 | – | – | 5 | 6 | 8 | 11 | 12 | 11 | 7 | – | 1 | – | – |
| VI. ,, DIGESTIVE SYSTEM | 3 | 2 | 2 | 3 | 4 | 5 | 1 | 8 | 5 | 2 | 2 | – | – | – | – |
| VII. ,, LYMPHATIC AND DUCTLESS GLANDS | – | – | 1 | – | 1 | 1 | – | – | – | – | – | – | – | – | – |
| VIII. ,, URINARY SYSTEM | 1 | – | 2 | 2 | 1 | 1 | 1 | 2 | 1 | 2 | 1 | – | – | – | – |
| IX. ,, GENERATIVE SYSTEM | 2 | – | 1 | – | – | – | – | – | 1 | – | – | – | – | – | – |
| X. ,, PREGNANCY AND CHILDBIRTH | 2 | 1 | 1 | – | – | – | – | – | – | – | – | – | – | – | – |
| XI. ,, LOCOMOTOR SYSTEM | – | – | – | – | – | – | – | 1 | 1 | – | – | – | – | – | – |
| XII. ,, THE SKIN | – | – | 1 | – | – | – | – | – | 1 | – | – | – | – | – | – |
| C.—OTHER SPECIFIED DISEASES | – | – | – | – | – | – | – | – | – | – | – | – | – | – | – |
| D.—CAUSES ILL-DEFINED OR NOT SPECIFIED | 2 | 2 | 2 | 2 | 3 | 5 | 6 | 19 | 53 | 68 | 55 | 27 | 5 | 3 | – |
| E.—VIOLENT DEATHS | – | – | 1 | 1 | 1 | 1 | 1 | 3 | 1 | 1 | 1 | – | – | – | – |
| **A.—GENERAL DISEASES.** | | | | | | | | | | | | | | | |
| Small-pox { Vaccinated | – | – | – | – | – | – | – | – | – | – | – | – | – | – | – |
| Small-pox { Not Vaccinated | – | – | – | – | – | – | – | – | – | – | – | – | – | – | – |
| Small-pox { Doubtful | – | – | – | – | – | – | – | – | – | – | – | – | – | – | – |
| Cow-pox, Effects of Vaccination | – | – | – | – | – | – | – | – | – | – | – | – | – | – | – |
| Chicken-pox | – | – | – | – | – | – | – | – | – | – | – | – | – | – | – |
| Measles | – | – | – | – | – | 1 | – | – | – | – | – | – | – | – | – |
| German Measles | – | – | – | – | – | – | – | – | – | – | – | – | – | – | – |
| Scarlet Fever | – | – | – | – | – | – | – | – | – | – | – | – | – | – | – |
| Typhus | – | – | – | – | – | – | – | – | – | – | – | – | – | – | – |
| Plague | – | – | – | – | – | – | – | – | – | – | – | – | – | – | – |
| Relapsing Fever | – | – | – | – | – | – | – | – | – | – | – | – | – | – | – |
| Influenza | 2 | 1 | – | – | 3 | 6 | 7 | 6 | 5 | 7 | 4 | 2 | 1 | – | – |
| Hooping-cough | – | – | – | – | – | – | – | – | – | – | – | – | – | – | – |
| Mumps | – | – | – | – | – | – | – | – | – | – | – | – | – | – | – |
| Diphtheria | – | – | – | – | – | – | – | – | – | – | – | – | – | – | – |
| Cerebro-spinal Fever | – | – | – | – | – | – | – | – | – | – | – | – | – | – | – |
| Pyrexia (origin uncertain) | – | – | – | – | – | – | – | – | – | 1 | – | – | – | – | – |
| Enteric Fever | 1 | – | 1 | 1 | 1 | – | 1 | – | – | – | – | – | – | – | – |

CAUSES of DEATH in the INSULAR-RURAL DISTRICTS of SCOTLAND, at different Periods of Life, in 1902.—MALES. (*Continued.*)

| CAUSES OF DEATH. | MALES. | | | | | | | | | | | | | |
|---|---|---|---|---|---|---|---|---|---|---|---|---|---|---|
| | AGE UNDER | | | | | | | | | | | | | |
| | ALL AGES. | MONTHS. | | | 2 | 3 | 4 | 5 | 10 | 15 | 20 | 25 | 30 | 35 |
| | | 3 | 6 | 12 | | | | | | | | | | |
| **A.—GENERAL DISEASES—*contd.*** | | | | | | | | | | | | | | |
| Asiatic Cholera | – | – | – | – | – | – | – | – | – | – | – | – | – | – |
| Epidemic Diarrhœa, Infective Enteritis | – | – | – | – | – | – | – | – | – | – | – | – | – | – |
| Diarrhœa (not otherwise defined) | 6 | 1 | 1 | 1 | – | – | 1 | – | – | – | – | – | – | – |
| Dysentery | – | – | – | – | – | – | – | – | – | – | – | – | – | – |
| Malaria | – | – | – | – | – | – | – | – | – | – | – | – | – | – |
| Rabies, Hydrophobia | – | – | – | – | – | – | – | – | – | – | – | – | – | – |
| Glanders | – | – | – | – | – | – | – | – | – | – | – | – | – | – |
| Anthrax (Splenic Fever) | – | – | – | – | – | – | – | – | – | – | – | – | – | – |
| Tetanus | 2 | 2 | – | – | – | – | – | – | – | – | – | – | – | – |
| Syphilis | 2 | 2 | – | – | – | – | – | – | – | – | – | – | – | – |
| Gonorrhœa | – | – | – | – | – | – | – | – | – | – | – | – | – | – |
| Puerperal Septicæmia, Sapræmia | – | – | – | – | – | – | – | – | – | – | – | – | – | – |
| Puerperal Pyæmia | – | – | – | – | – | – | – | – | – | – | – | – | – | – |
| Phlegmasia Alba Dolens | – | – | – | – | – | – | – | – | – | – | – | – | – | – |
| Puerperal Fever (not otherwise defined) | – | – | – | – | – | – | – | – | – | – | – | – | – | – |
| Erysipelas | 1 | – | – | – | – | – | – | – | – | – | – | – | – | – |
| Septicæmia (not Puerperal) | – | – | – | – | – | – | – | – | – | – | – | – | – | – |
| Pyæmia (not Puerperal) | 1 | – | – | – | – | – | – | – | – | – | – | – | – | – |
| Phlegmon, Carbuncle (not Anthrax) | 2 | – | – | 1 | – | – | – | – | – | – | – | – | – | – |
| Phagedæna | – | – | – | – | – | – | – | – | – | – | – | – | – | – |
| Infective Endocarditis | – | – | – | – | – | – | – | – | – | – | – | – | – | – |
| Pneumonia — Lobar | 8 | – | – | – | 1 | 1 | – | – | – | 1 | – | – | – | – |
| Pneumonia — Broncho | 10 | – | 4 | 2 | – | – | 2 | – | – | – | – | 1 | – | – |
| Pneumonia — Epidemic | – | – | – | – | – | – | – | – | – | – | – | – | – | – |
| Pneumonia — Not defined | 44 | 1 | 1 | 2 | 1 | – | 1 | – | – | 2 | 1 | 3 | 1 | 1 |
| Other Infective Conditions | – | – | – | – | – | – | – | – | – | – | – | – | – | – |
| Pulmonary Tuberculosis (Tuberculous Phthisis) | 13 | – | – | – | – | – | – | – | – | – | 1 | 4 | 5 | 2 |
| Phthisis (not otherwise defined) | 88 | – | – | – | 2 | – | – | – | – | – | 10 | 23 | 14 | 10 |
| Tuberculous Meningitis | 10 | – | 1 | – | 2 | 1 | – | – | 2 | 2 | – | 2 | – | – |
| Tuberculous Peritonitis | 2 | – | – | – | – | – | – | – | – | 1 | – | – | – | – |
| Tabes Mesenterica | 1 | – | – | – | – | 1 | – | – | – | – | – | – | – | – |
| Lupus | – | – | – | – | – | – | – | – | – | – | – | – | – | – |
| Tubercle of other Organs | 1 | – | – | – | – | – | – | – | – | – | – | – | – | – |
| General Tuberculosis | 6 | – | – | – | – | – | – | – | – | 2 | 2 | – | – | – |
| Scrofula | 2 | – | – | – | 1 | – | – | – | – | – | – | – | – | – |
| Parasitic Diseases | – | – | – | – | – | – | – | – | – | – | – | – | – | – |
| Starvation | – | – | – | – | – | – | – | – | – | – | – | – | – | – |
| Scurvy | – | – | – | – | – | – | – | – | – | – | – | – | – | – |
| Alcoholism, Delirium Tremens | – | – | – | – | – | – | – | – | – | – | – | – | – | – |
| Opium, Morphia Habit | – | – | – | – | – | – | – | – | – | – | – | – | – | – |
| Ptomaine Poisoning | – | – | – | – | – | – | – | – | – | – | – | – | – | – |
| Industrial Poisoning— | | | | | | | | | | | | | | |
| By Lead | – | – | – | – | – | – | – | – | – | – | – | – | – | – |
| ,, Phosphorus | – | – | – | – | – | – | – | – | – | – | – | – | – | – |
| ,, Arsenic and other Metals | – | – | – | | – | – | – | – | – | – | – | – | – | – |

CAUSES of DEATH in the INSULAR-RURAL DISTRICTS of SCOTLAND, at different Periods of Life, in 1902.—FEMALES. (*Continued.*)

| CAUSES OF DEATH. | FEMALES. | | | | | | | | | | | | | |
|---|---|---|---|---|---|---|---|---|---|---|---|---|---|---|
| | ALL AGES. | AGE UNDER | | | | | | | | | | | | |
| | | MONTHS. | | | 2 | 3 | 4 | 5 | 10 | 15 | 20 | 25 | 30 | 35 |
| | | 3 | 6 | 12 | | | | | | | | | | |
| **A.—GENERAL DISEASES—*contd.*** | | | | | | | | | | | | | | |
| Asiatic Cholera | – | – | – | – | – | – | – | – | – | – | – | – | – | – |
| Epidemic Diarrhœa, Infective Enteritis | – | – | – | – | – | – | – | – | – | – | – | – | – | – |
| Diarrhœa (not otherwise defined) | 5 | – | 2 | – | – | – | – | – | – | – | – | – | – | – |
| Dysentery | 1 | – | – | – | – | – | – | – | – | – | – | – | – | – |
| Malaria | – | – | – | – | – | – | – | – | – | – | – | – | – | – |
| Rabies, Hydrophobia | – | – | – | – | – | – | – | – | – | – | – | – | – | – |
| Glanders | – | – | – | – | – | – | – | – | – | – | – | – | – | – |
| Anthrax (Splenic Fever) | – | – | – | – | – | – | – | – | – | – | – | – | – | – |
| Tetanus | 2 | 2 | – | – | – | – | – | – | – | – | – | – | – | – |
| Syphilis | 2 | – | – | – | – | – | – | – | – | – | – | – | 1 | – |
| Gonorrhœa | – | – | – | – | – | – | – | – | – | – | – | – | – | – |
| Puerperal Septicæmia, Sapræmia | 2 | – | – | – | – | – | – | – | – | – | – | 1 | – | – |
| Puerperal Pyæmia | – | – | – | – | – | – | – | – | – | – | – | – | – | – |
| Phlegmasia Alba Dolens | – | – | – | – | – | – | – | – | – | – | – | – | – | – |
| Puerperal Fever (not otherwise defined) | 8 | – | – | – | – | – | – | – | – | – | – | – | 3 | 3 |
| Erysipelas | 3 | 1 | – | – | – | – | – | – | – | – | – | – | – | – |
| Septicæmia (not Puerperal) | 2 | – | – | – | – | – | 1 | – | – | – | 1 | – | – | – |
| Pyæmia (not Puerperal) | – | – | – | – | – | – | – | – | – | – | – | – | – | – |
| Phlegmon, Carbuncle (not Anthrax) | 1 | – | – | 1 | – | – | – | – | – | – | – | – | – | – |
| Phagedæna | 1 | – | – | – | – | – | – | – | – | – | – | – | – | – |
| Infective Endocarditis | – | – | – | – | – | – | – | – | – | – | – | – | – | – |
| Pneumonia — Lobar | 4 | – | – | – | – | – | – | – | – | – | – | – | – | – |
| Pneumonia — Broncho | 14 | – | – | – | 4 | 1 | 1 | – | 2 | – | – | – | – | – |
| Pneumonia — Epidemic | – | – | – | – | – | – | – | – | – | – | – | – | – | – |
| Pneumonia — Not defined | 33 | 1 | – | 2 | 1 | – | – | 1 | 1 | 2 | 4 | 1 | – | 3 |
| Other Infective Conditions | 1 | – | – | – | – | – | – | – | – | – | – | 1 | – | – |
| Pulmonary Tuberculosis (Tuberculous Phthisis) | 8 | – | – | – | – | – | – | – | – | – | 1 | 1 | 1 | 2 |
| Phthisis (not otherwise defined) | 83 | 1 | – | 1 | – | 1 | – | – | 1 | 5 | 15 | 15 | 12 | 7 |
| Tuberculous Meningitis | 10 | – | 2 | 1 | – | – | – | – | 2 | 1 | 1 | 1 | – | 1 |
| Tuberculous Peritonitis | 1 | – | – | – | – | – | – | – | 1 | – | – | – | – | – |
| Tabes Mesenterica | 2 | – | – | – | 1 | – | – | – | – | – | – | 1 | – | – |
| Lupus | – | – | – | – | – | – | – | – | – | – | – | – | – | – |
| Tubercle of other Organs | – | – | – | – | – | – | – | – | – | – | – | – | – | – |
| General Tuberculosis | 5 | – | – | – | – | – | 1 | – | – | 1 | 2 | – | – | 1 |
| Scrofula | – | – | – | – | – | – | – | – | – | – | – | – | – | – |
| Parasitic Diseases | – | – | – | – | – | – | – | – | – | – | – | – | – | – |
| Starvation | – | – | – | – | – | – | – | – | – | – | – | – | – | – |
| Scurvy | – | – | – | – | – | – | – | – | – | – | – | – | – | – |
| Alcoholism, Delirium Tremens | 1 | – | – | – | – | – | – | – | – | – | – | – | – | – |
| Opium, Morphia Habit | – | – | – | – | – | – | – | – | – | – | – | – | – | – |
| Ptomaine Poisoning | – | – | – | – | – | – | – | – | – | – | – | – | – | – |
| Industrial Poisoning— | | | | | | | | | | | | | | |
| By Lead | – | – | – | – | – | – | – | – | – | – | – | – | – | – |
| „ Phosphorus | – | – | – | – | – | – | – | – | – | – | – | – | – | – |
| „ Arsenic and other Metals | – | – | – | – | – | – | – | – | – | – | – | – | – | – |

CAUSES of DEATH in the INSULAR-RURAL DISTRICTS of SCOTLAND, at different Periods of Life, in 1902.—MALES. (*Continued.*)

| CAUSES OF DEATH. | MALES. AGE UNDER | | | | | | | | | | | | | | |
|---|---|---|---|---|---|---|---|---|---|---|---|---|---|---|---|
| | 40 | 45 | 50 | 55 | 60 | 65 | 70 | 75 | 80 | 85 | 90 | 95 | 100 | 105 | ? |
| **A.—GENERAL DISEASES—*contd.*** | | | | | | | | | | | | | | | |
| Asiatic Cholera | – | – | – | – | – | – | – | – | – | – | – | – | – | – | – |
| Epidemic Diarrhœa, Infective Enteritis | – | – | – | – | – | – | – | – | – | – | – | – | – | – | – |
| Diarrhœa (not otherwise defined) | – | – | – | – | 1 | – | – | – | 1 | – | – | – | – | – | – |
| Dysentery | – | – | – | – | – | – | – | – | – | – | – | – | – | – | – |
| Malaria | – | – | – | – | – | – | – | – | – | – | – | – | – | – | – |
| Rabies, Hydrophobia | – | – | – | – | – | – | – | – | – | – | – | – | – | – | – |
| Glanders | – | – | – | – | – | – | – | – | – | – | – | – | – | – | – |
| Anthrax (Splenic Fever) | – | – | – | – | – | – | – | – | – | – | – | – | – | – | – |
| Tetanus | – | – | – | – | – | – | – | – | – | – | – | – | – | – | – |
| Syphilis | – | – | – | – | – | – | – | – | – | – | – | – | – | – | – |
| Gonorrhœa | – | – | – | – | – | – | – | – | – | – | – | – | – | – | – |
| Puerperal Septicæmia, Sapræmia | – | – | – | – | – | – | – | – | – | – | – | – | – | – | – |
| Puerperal Pyæmia | – | – | – | – | – | – | – | – | – | – | – | – | – | – | – |
| Phlegmasia Alba Dolens | – | – | – | – | – | – | – | – | – | – | – | – | – | – | – |
| Puerperal Fever (not otherwise defined) | – | – | – | – | – | – | – | – | – | – | – | – | – | – | – |
| Erysipelas | – | – | – | – | – | – | – | – | 1 | – | – | – | – | – | – |
| Septicæmia (not Puerperal) | – | – | – | – | – | – | – | – | – | – | – | – | – | – | – |
| Pyæmia (not Puerperal) | – | – | – | – | – | – | – | 1 | – | – | – | – | – | – | – |
| Phlegmon, Carbuncle (not Anthrax) | – | – | – | – | – | – | 1 | – | – | – | – | – | – | – | – |
| Phagedæna | – | – | – | – | – | – | – | – | – | – | – | – | – | – | – |
| Infective Endocarditis | – | – | – | – | – | – | – | – | – | – | – | – | – | – | – |
| Pneumonia — Lobar | 1 | – | 1 | – | 1 | 2 | – | – | – | – | – | – | – | – | – |
| Pneumonia — Broncho | – | – | – | 1 | – | – | – | – | – | – | – | – | – | – | – |
| Pneumonia — Epidemic | – | – | – | – | – | – | – | – | – | – | – | – | – | – | – |
| Pneumonia — Not defined | – | – | – | – | – | – | – | – | – | – | – | – | – | – | – |
| Other Infective Conditions | 1 | 2 | 1 | 2 | 7 | 1 | 4 | 4 | 3 | 5 | – | – | – | – | – |
| Pulmonary Tuberculosis (Tuberculous Phthisis) | – | – | – | – | – | – | – | – | 1 | – | – | – | – | – | – |
| Phthisis (not otherwise defined) | 10 | 4 | 6 | 1 | 3 | 2 | 1 | 1 | 1 | – | – | – | – | – | – |
| Tuberculous Meningitis | – | – | – | – | – | – | – | – | – | – | – | – | – | – | – |
| Tuberculous Peritonitis | 1 | – | – | – | – | – | – | – | – | – | – | – | – | – | – |
| Tabes Mesenterica | – | – | – | – | – | – | – | – | – | – | – | – | – | – | – |
| Lupus | – | – | – | – | – | – | – | – | – | – | – | – | – | – | – |
| Tubercle of other Organs | 1 | – | – | – | – | – | – | – | – | – | – | – | – | – | – |
| General Tuberculosis | – | – | 1 | – | – | – | 1 | – | – | – | – | – | – | – | – |
| Scrofula | – | – | – | 1 | – | – | – | – | – | – | – | – | – | – | – |
| Parasitic Diseases | – | – | – | – | – | – | – | – | – | – | – | – | – | – | – |
| Starvation | – | – | – | – | – | – | – | – | – | – | – | – | – | – | – |
| Scurvy | – | – | – | – | – | – | – | – | – | – | – | – | – | – | – |
| Alcoholism, Delirium Tremens | – | – | – | – | – | – | – | – | – | – | – | – | – | – | – |
| Opium, Morphia Habit | – | – | – | – | – | – | – | – | – | – | – | – | – | – | – |
| Ptomaine Poisoning | – | – | – | – | – | – | – | – | – | – | – | – | – | – | – |
| Industrial Poisoning— | | | | | | | | | | | | | | | |
| By Lead | – | – | – | – | – | – | – | – | – | – | – | – | – | – | – |
| ,, Phosphorus | – | – | – | – | – | – | – | – | – | – | – | – | – | – | – |
| ,, Arsenic and other Metals | – | – | – | – | – | – | – | – | – | – | – | – | – | – | – |

CAUSES of DEATH in the INSULAR-RURAL DISTRICTS of SCOTLAND, at different Periods of Life, in 1902.—FEMALES. (*Continued.*)

| CAUSES OF DEATH. | FEMALES. AGE UNDER | | | | | | | | | | | | | |
|---|---|---|---|---|---|---|---|---|---|---|---|---|---|---|
| | 40 | 45 | 50 | 55 | 60 | 65 | 70 | 75 | 80 | 85 | 90 | 95 | 100 | 105 | ? |
| **A.—GENERAL DISEASES—*contd.*** | | | | | | | | | | | | | | | |
| Asiatic Cholera | – | – | – | – | – | – | – | – | – | – | – | – | – | – | – |
| Epidemic Diarrhœa, Infective Enteritis | – | – | – | – | – | – | – | – | – | – | – | – | – | – | – |
| Diarrhœa (not otherwise defined) | – | – | – | – | – | – | – | 1 | – | – | 1 | 1 | – | – | – |
| Dysentery | – | – | – | – | 1 | – | – | – | – | – | – | – | – | – | – |
| Malaria | – | – | – | – | – | – | – | – | – | – | – | – | – | – | – |
| Rabies, Hydrophobia | – | – | – | – | – | – | – | – | – | – | – | – | – | – | – |
| Glanders | – | – | – | – | – | – | – | – | – | – | – | – | – | – | – |
| Anthrax (Splenic Fever) | – | – | – | – | – | – | – | – | – | – | – | – | – | – | – |
| Tetanus | – | – | – | – | – | – | – | – | – | – | – | – | – | – | – |
| Syphilis | – | 1 | – | – | – | – | – | – | – | – | – | – | – | – | – |
| Gonorrhœa | – | – | – | – | – | – | – | – | – | – | – | – | – | – | – |
| Puerperal Septicæmia, Sapræmia | 1 | – | – | – | – | – | – | – | – | – | – | – | – | – | – |
| Puerperal Pyæmia | – | – | – | – | – | – | – | – | – | – | – | – | – | – | – |
| Phlegmasia Alba Dolens | – | – | – | – | – | – | – | – | – | – | – | – | – | – | – |
| Puerperal Fever (not otherwise defined) | 1 | 1 | – | – | – | – | – | – | – | – | – | – | – | – | – |
| Erysipelas | – | – | – | – | – | – | – | 1 | – | 1 | – | – | – | – | – |
| Septicæmia (not Puerperal) | – | – | – | – | – | – | – | – | – | – | – | – | – | – | – |
| Pyæmia (not Puerperal) | – | – | – | – | – | – | – | – | – | – | – | – | – | – | – |
| Phlegmon, Carbuncle (not Anthrax) | – | – | – | – | – | – | – | – | – | – | – | – | – | – | – |
| Phagedæna | – | – | – | – | 1 | – | – | – | – | – | – | – | – | – | – |
| Infective Endocarditis | – | – | – | – | – | – | – | – | – | – | – | – | – | – | – |
| Pneumonia — Lobar | – | – | – | – | 1 | 1 | – | 2 | – | – | – | – | – | – | – |
| Pneumonia — Broncho | – | – | – | – | 1 | 1 | 2 | – | 1 | 1 | – | – | – | – | – |
| Pneumonia — Epidemic | – | – | – | – | – | – | – | – | – | – | – | – | – | – | – |
| Pneumonia — Not defined | 2 | 3 | 1 | 1 | – | – | 2 | 4 | 3 | – | 1 | – | – | – | – |
| Other Infective Conditions | – | – | – | – | – | – | – | – | – | – | – | – | – | – | – |
| Pulmonary Tuberculosis (Tuberculous Phthisis) | 1 | 2 | – | – | – | – | – | – | – | – | – | – | – | – | – |
| Phthisis (not otherwise defined) | 5 | 4 | 6 | 4 | 3 | 1 | – | 1 | 1 | – | – | – | – | – | – |
| Tuberculous Meningitis | – | 1 | – | – | – | – | – | – | – | – | – | – | – | – | – |
| Tuberculous Peritonitis | – | – | – | – | – | – | – | – | – | – | – | – | – | – | – |
| Tabes Mesenterica | – | – | – | – | – | – | – | – | – | – | – | – | – | – | – |
| Lupus | – | – | – | – | – | – | – | – | – | – | – | – | – | – | – |
| Tubercle of other Organs | – | – | – | – | – | – | – | – | – | – | – | – | – | – | – |
| General Tuberculosis | – | – | – | – | – | – | – | – | – | – | – | – | – | – | – |
| Scrofula | – | – | – | – | – | – | – | – | – | – | – | – | – | – | – |
| Parasitic Diseases | – | – | – | – | – | – | – | – | – | – | – | – | – | – | – |
| Starvation | – | – | – | – | – | – | – | – | – | – | – | – | – | – | – |
| Scurvy | – | – | – | – | – | – | – | – | – | – | – | – | – | – | – |
| Alcoholism, Delirium Tremens | – | – | – | – | – | 1 | – | – | – | – | – | – | – | – | – |
| Opium, Morphia Habit | – | – | – | – | – | – | – | – | – | – | – | – | – | – | – |
| Ptomaine Poisoning | – | – | – | – | – | – | – | – | – | – | – | – | – | – | – |
| Industrial Poisoning— | | | | | | | | | | | | | | | |
| By Lead | – | – | – | – | – | – | – | – | – | – | – | – | – | – | – |
| ,, Phosphorus | – | – | – | – | – | – | – | – | – | – | – | – | – | – | – |
| ,, Arsenic and other Metals | – | – | – | – | – | – | – | – | – | – | – | – | – | – | – |

CAUSES of DEATH in the INSULAR-RURAL DISTRICTS of SCOTLAND, at different Periods of Life, in 1902.—MALES. (*Continued.*)

| CAUSES OF DEATH. | MALES. ALL AGES. | AGE UNDER MONTHS. 3 | 6 | 12 | 2 | 3 | 4 | 5 | 10 | 15 | 20 | 25 | 30 | 35 |
|---|---|---|---|---|---|---|---|---|---|---|---|---|---|---|
| **A.—GENERAL DISEASES—*contd.*** | | | | | | | | | | | | | | |
| Rheumatic Fever, Acute Rheumatism | 4 | – | – | – | – | – | – | – | 1 | – | – | – | – | – |
| Rheumatism of Heart | – | – | – | – | – | – | – | – | – | – | – | – | – | – |
| Chronic Rheumatism | 4 | – | – | – | – | – | – | – | – | – | – | – | – | – |
| Rheumatic Arthritis, Rheumatic Gout | – | – | – | – | – | – | – | – | – | – | – | – | – | – |
| Gout | – | – | – | – | – | – | – | – | – | – | – | – | – | – |
| Carcinoma | 12 | – | – | – | – | – | – | – | – | – | – | – | 1 | – |
| Sarcoma | 2 | – | – | – | – | – | – | – | – | – | – | – | – | 1 |
| Cancer, Malignant Disease (not otherwise defined) | 29 | – | – | – | – | – | – | – | – | 1 | – | – | – | – |
| Rickets | – | – | – | – | – | – | – | – | – | – | – | – | – | – |
| Purpura | – | – | – | – | – | – | – | – | – | – | – | – | – | – |
| Hæmophilia, Hæmorrhagic Diathesis | – | – | – | – | – | – | – | – | – | – | – | – | – | – |
| Anæmia, Leucocythæmia | 4 | – | – | – | – | – | – | – | – | – | – | 1 | – | – |
| Diabetes Mellitus | 4 | – | – | – | – | – | – | – | – | 1 | – | – | – | – |
| Premature Birth | 9 | 9 | – | – | – | – | – | – | – | – | – | – | – | – |
| Congenital Defects | 2 | 2 | – | – | – | – | – | – | – | – | – | – | – | – |
| Injury at Birth | – | – | – | – | – | – | – | – | – | – | – | – | – | – |
| Atelectasis | 1 | 1 | – | – | – | – | – | – | – | – | – | – | – | – |
| Want of Breast Milk | – | – | – | – | – | – | – | – | – | – | – | – | – | – |
| Teething | 4 | – | – | 1 | 3 | – | – | – | – | – | – | – | – | – |
| **B.—LOCAL DISEASES.** | | | | | | | | | | | | | | |
| DISEASES OF NERVOUS SYSTEM. | | | | | | | | | | | | | | |
| Meningitis, Inflammation of Brain | 11 | 1 | – | 1 | 1 | 1 | – | 2 | 1 | – | 3 | – | – | – |
| Softening of Brain | 1 | – | – | – | – | – | – | – | – | – | – | – | – | – |
| General Paralysis of Insane | – | – | – | – | – | – | – | – | – | – | – | – | – | – |
| Insanity (not Puerperal) | – | – | – | – | – | – | – | – | – | – | – | – | – | – |
| Chorea | 1 | – | – | – | – | – | – | – | – | – | – | – | – | – |
| Epilepsy | 2 | – | – | – | – | – | – | – | – | – | 1 | – | – | – |
| Convulsions | 11 | 7 | 1 | 1 | 1 | 1 | – | – | – | – | – | – | – | – |
| Laryngismus Stridulus | 2 | – | 1 | 1 | – | – | – | – | – | – | – | – | – | – |
| Locomotor Ataxy | 3 | – | – | – | – | – | – | – | – | – | – | – | – | – |
| Paraplegia, Diseases of Cord | 2 | – | – | – | – | – | – | – | – | – | – | – | 1 | 1 |
| Neuritis; Peripheral, Poly-neuritis | – | – | – | – | – | – | – | – | – | – | – | – | – | – |
| Brain Tumour (not Specific) | 3 | – | – | – | – | – | – | – | – | – | – | – | – | – |
| Other Diseases of Nervous System | 8 | – | – | – | – | – | 1 | – | – | – | – | – | – | – |
| DISEASES OF ORGANS OF SPECIAL SENSE. | | | | | | | | | | | | | | |
| Otitis, Mastoid Disease | 1 | – | – | 1 | – | – | – | – | – | – | – | – | – | – |
| Epistaxis, Diseases of Nose | – | – | – | – | – | – | – | – | – | – | – | – | – | – |
| Ophthalmia, Diseases of Eye | 1 | – | – | – | – | – | – | – | – | – | – | – | – | – |
| DISEASES OF HEART. | | | | | | | | | | | | | | |
| Valvular Disease, Endocarditis (not Infective) | 18 | – | – | – | – | – | – | – | – | – | 1 | – | – | – |
| Pericarditis | – | – | – | – | – | – | – | – | – | – | – | – | – | – |
| Hypertrophy of Heart | – | – | – | – | – | – | – | – | – | – | – | – | – | – |
| Angina Pectoris | 3 | – | – | – | – | – | – | – | – | – | – | – | – | – |
| Dilatation of Heart | 1 | – | – | – | – | – | – | – | – | – | – | – | – | – |
| Fatty Degeneration of Heart | 5 | – | – | – | – | – | – | – | – | – | – | – | – | – |
| Syncope, Heart Disease (not specified) | 52 | 1 | – | – | – | – | – | – | – | 1 | – | – | 2 | – |

CAUSES of DEATH in the INSULAR-RURAL DISTRICTS of SCOTLAND, at different Periods of Life, in 1902.—FEMALES. (*Continued.*)

| CAUSES OF DEATH. | FEMALES. | | | | | | | | | | | | | |
|---|---|---|---|---|---|---|---|---|---|---|---|---|---|---|
| | ALL AGES. | AGE UNDER | | | | | | | | | | | | |
| | | MONTHS. | | | 2 | 3 | 4 | 5 | 10 | 15 | 20 | 25 | 30 | 35 |
| | | 3 | 6 | 12 | | | | | | | | | | |
| **A.—GENERAL DISEASES—*contd.*** | | | | | | | | | | | | | | |
| Rheumatic Fever, Acute Rheumatism | 2 | – | – | – | – | – | – | – | – | 1 | – | – | – | – |
| Rheumatism of Heart | 1 | – | – | – | – | – | – | – | – | – | – | – | 1 | – |
| Chronic Rheumatism | 9 | – | – | – | – | – | – | – | – | – | – | – | – | – |
| Rheumatic Arthritis, Rheumatic Gout | 1 | – | – | – | – | – | – | – | – | – | – | – | – | – |
| Gout | – | – | – | – | – | – | – | – | – | – | – | – | – | – |
| Carcinoma | 14 | – | – | – | – | – | – | – | – | – | – | – | – | – |
| Sarcoma | – | – | – | – | – | – | – | – | – | – | – | – | – | – |
| Cancer, Malignant Disease (not otherwise defined) | 33 | – | – | – | – | – | – | – | – | – | – | – | – | – |
| Rickets | – | – | – | – | – | – | – | – | – | – | – | – | – | – |
| Purpura | – | – | – | – | – | – | – | – | – | – | – | – | – | – |
| Hæmophilia, Hæmorrhagic Diathesis | – | – | – | – | – | – | – | – | – | – | – | – | – | – |
| Anæmia, Leucocythæmia | 3 | – | – | – | – | – | – | – | – | – | – | 1 | – | 1 |
| Diabetes Mellitus | 4 | – | – | – | – | – | – | – | – | – | 1 | 1 | – | – |
| Premature Birth | 5 | 5 | – | – | – | – | – | – | – | – | – | – | – | – |
| Congenital Defects | 7 | 7 | – | – | – | – | – | – | – | – | – | – | – | – |
| Injury at Birth | – | – | – | – | – | – | – | – | – | – | – | – | – | – |
| Atelectasis | 3 | 3 | – | – | – | – | – | – | – | – | – | – | – | – |
| Want of Breast Milk | 1 | 1 | – | – | – | – | – | – | – | – | – | – | – | – |
| Teething | – | – | – | – | – | – | – | – | – | – | – | – | – | – |
| **B.—LOCAL DISEASES.** | | | | | | | | | | | | | | |
| **DISEASES OF NERVOUS SYSTEM.** | | | | | | | | | | | | | | |
| Meningitis, Inflammation of Brain | 5 | – | 1 | – | – | – | 1 | – | 1 | 1 | – | – | – | |
| Softening of Brain | 2 | – | – | – | – | – | – | – | – | – | – | – | – | |
| General Paralysis of Insane | – | – | – | – | – | – | – | – | – | – | – | – | – | – |
| Insanity (not Puerperal) | 2 | – | – | – | – | – | – | – | – | – | – | – | – | – |
| Chorea | 1 | – | – | – | – | – | – | – | – | 1 | – | – | – | – |
| Epilepsy | 9 | – | – | – | – | – | – | – | – | – | 1 | 3 | – | – |
| Convulsions | 5 | 3 | 1 | 1 | – | – | – | – | – | – | – | – | – | – |
| Laryngismus Stridulus | – | – | – | – | – | – | – | – | – | – | – | – | – | – |
| Locomotor Ataxy | – | – | – | – | – | – | – | – | – | – | – | – | – | – |
| Paraplegia, Diseases of Cord | 3 | – | – | – | – | – | – | – | – | – | – | – | – | – |
| Neuritis, Peripheral, Poly-neuritis | – | – | – | – | – | – | – | – | – | – | – | – | – | – |
| Brain Tumour (not Specific) | 1 | – | – | – | – | – | – | – | – | – | – | – | – | – |
| Other Diseases of Nervous System | 12 | – | – | – | – | – | – | 1 | – | – | – | – | – | – |
| **DISEASES OF ORGANS OF SPECIAL SENSE.** | | | | | | | | | | | | | | |
| Otitis, Mastoid Disease | 1 | – | – | – | – | – | – | – | – | – | 1 | – | – | – |
| Epistaxis, Diseases of Nose | – | – | – | – | – | – | – | – | – | – | – | – | – | – |
| Ophthalmia, Diseases of Eye | – | – | – | – | – | – | – | – | – | – | – | – | – | – |
| **DISEASES OF HEART.** | | | | | | | | | | | | | | |
| Valvular Disease, Endocarditis (not Infective) | 26 | – | – | – | – | – | – | – | – | – | – | – | 1 | – |
| Pericarditis | 1 | – | – | – | – | – | – | – | – | – | – | – | – | – |
| Hypertrophy of Heart | – | – | – | – | – | – | – | – | – | – | – | – | – | – |
| Angina Pectoris | – | – | – | – | – | – | – | – | – | – | – | – | – | – |
| Dilatation of Heart | 2 | – | – | – | – | – | – | – | – | – | – | – | 1 | – |
| Fatty Degeneration of Heart | 2 | – | – | – | – | – | – | – | – | – | – | – | – | – |
| Syncope, Heart Disease (not specified) | 51 | – | – | – | – | – | – | – | – | 1 | 1 | – | – | – |

CAUSES of DEATH in the INSULAR-RURAL DISTRICTS of SCOTLAND, at different Periods of Life, in 1902.—MALES. (*Continued.*)

| CAUSES OF DEATH. | MALES. AGE UNDER | | | | | | | | | | | | | | |
|---|---|---|---|---|---|---|---|---|---|---|---|---|---|---|---|
| | 40 | 45 | 50 | 55 | 60 | 65 | 70 | 75 | 80 | 85 | 90 | 95 | 100 | 105 | ? |
| **A.—GENERAL DISEASES—*contd.*** | | | | | | | | | | | | | | | |
| Rheumatic Fever, Acute Rheumatism | – | – | – | – | – | – | 1 | – | 2 | – | – | – | – | – | – |
| Rheumatism of Heart | – | – | – | – | – | – | – | – | – | – | – | – | – | – | – |
| Chronic Rheumatism | – | – | – | – | – | – | – | 1 | – | 3 | – | – | – | – | – |
| Rheumatic Arthritis, Rheumatic Gout | – | – | – | – | – | – | – | – | – | – | – | – | – | – | – |
| Gout | – | – | – | – | – | – | – | – | – | – | – | – | – | – | – |
| Carcinoma | – | 1 | – | – | 1 | 2 | 3 | – | 1 | 3 | – | – | – | – | – |
| Sarcoma | – | – | 1 | – | – | – | – | – | – | – | – | – | – | – | – |
| Cancer, Malignant Disease (not otherwise defined) | 1 | 2 | 2 | 2 | 3 | 5 | 2 | 3 | 5 | 2 | 1 | – | – | – | – |
| Rickets | – | – | – | – | – | – | – | – | – | – | – | – | – | – | – |
| Purpura | – | – | – | – | – | – | – | – | – | – | – | – | – | – | – |
| Hæmophilia, Hæmorrhagic Diathesis | – | – | – | – | – | – | – | – | – | – | – | – | – | – | – |
| Anæmia, Leucocythæmia | – | – | – | – | 2 | – | 1 | – | – | – | – | – | – | – | – |
| Diabetes Mellitus | – | – | – | – | 1 | – | 1 | – | 1 | – | – | – | – | – | – |
| Premature Birth | – | – | – | – | – | – | – | – | – | – | – | – | – | – | – |
| Congenital Defects | – | – | – | – | – | – | – | – | – | – | – | – | – | – | – |
| Injury at Birth | – | – | – | – | – | – | – | – | – | – | – | – | – | – | – |
| Atelectasis | – | – | – | – | – | – | – | – | – | – | – | – | – | – | – |
| Want of Breast Milk | – | – | – | – | – | – | – | – | – | – | – | – | – | – | – |
| Teething | – | – | – | – | – | – | – | – | – | – | – | – | – | – | – |
| **B.—LOCAL DISEASES.** | | | | | | | | | | | | | | | |
| DISEASES OF NERVOUS SYSTEM. | | | | | | | | | | | | | | | |
| Meningitis, Inflammation of Brain | – | – | – | – | – | – | 1 | – | – | – | – | – | – | – | – |
| Softening of Brain | – | – | – | – | – | – | 1 | – | – | – | – | – | – | – | – |
| General Paralysis of Insane | – | – | – | – | – | – | – | – | – | – | – | – | – | – | – |
| Insanity (not Puerperal) | – | – | – | – | – | – | – | – | – | – | – | – | – | – | – |
| Chorea | – | – | – | – | – | – | – | – | – | – | 1 | – | – | – | – |
| Epilepsy | – | – | – | – | – | – | – | – | 1 | – | – | – | – | – | – |
| Convulsions | – | – | – | – | – | – | – | – | – | – | – | – | – | – | – |
| Laryngismus Stridulus | – | – | – | – | – | – | – | – | – | – | – | – | – | – | – |
| Locomotor Ataxy | – | – | – | 1 | 1 | – | – | – | 1 | – | – | – | – | – | – |
| Paraplegia, Diseases of Cord | – | – | – | – | – | – | – | – | – | – | – | – | – | – | – |
| Neuritis; Peripheral, Poly-neuritis | – | – | – | – | – | – | – | – | – | – | – | – | – | – | – |
| Brain Tumour (not Specific) | 1 | – | – | 1 | – | – | 1 | – | – | – | – | – | – | – | – |
| Other Diseases of Nervous System | – | – | – | – | – | 1 | 1 | – | 2 | 3 | – | – | – | – | – |
| DISEASES OF ORGANS OF SPECIAL SENSE. | | | | | | | | | | | | | | | |
| Otitis, Mastoid Disease | – | – | – | – | – | – | – | – | – | – | – | – | – | – | – |
| Epistaxis, Diseases of Nose | – | – | – | – | – | – | – | – | – | – | – | – | – | – | – |
| Ophthalmia, Diseases of Eye | – | – | – | – | – | – | – | 1 | – | – | – | – | – | – | – |
| DISEASES OF HEART. | | | | | | | | | | | | | | | |
| Valvular Disease, Endocarditis (not Infective) | 3 | 1 | – | – | – | 1 | 2 | 3 | 1 | 4 | 1 | – | 1 | – | – |
| Pericarditis | – | – | – | – | – | – | – | – | – | – | – | – | – | – | – |
| Hypertrophy of Heart | – | – | – | – | – | – | – | – | – | – | – | – | – | – | – |
| Angina Pectoris | – | – | – | – | – | 1 | – | 1 | – | 1 | – | – | – | – | – |
| Dilatation of Heart | – | – | – | – | – | – | – | – | – | 1 | – | – | – | – | – |
| Fatty Degeneration of Heart | – | – | 1 | – | – | – | 1 | 1 | 2 | – | – | – | – | – | – |
| Syncope, Heart Disease (not specified) | – | – | 2 | 1 | 4 | 3 | 5 | 8 | 14 | 6 | 3 | – | 1 | – | – |

CAUSES of DEATH in the INSULAR-RURAL DISTRICTS of SCOTLAND, at different Periods of Life, in 1902.—FEMALES. (*Continued.*)

| CAUSES OF DEATH. | FEMALES. AGE UNDER | | | | | | | | | | | | | | |
|---|---|---|---|---|---|---|---|---|---|---|---|---|---|---|---|
| | 40 | 45 | 50 | 55 | 60 | 65 | 70 | 75 | 80 | 85 | 90 | 95 | 100 | 105 | ? |
| **A.—GENERAL DISEASES—*contd.*** | | | | | | | | | | | | | | | |
| Rheumatic Fever, Acute Rheumatism | – | – | – | – | – | 1 | – | – | – | – | – | – | – | – | – |
| Rheumatism of Heart | – | – | – | – | – | – | – | – | – | – | – | – | – | – | – |
| Chronic Rheumatism | – | – | – | – | – | 2 | 1 | 2 | 1 | 3 | – | – | – | – | – |
| Rheumatic Arthritis, Rheumatic Gout | – | – | – | – | – | 1 | – | – | – | – | – | – | – | – | – |
| Gout | – | – | – | – | – | – | – | – | – | – | – | – | – | – | – |
| Carcinoma | – | – | 1 | 3 | – | 1 | 3 | 5 | – | 1 | – | – | – | – | – |
| Sarcoma | – | – | – | – | – | – | – | – | – | – | – | – | – | – | – |
| Cancer, Malignant Disease (not otherwise defined) | 1 | 3 | 2 | – | 7 | 3 | 5 | 3 | 5 | 2 | 1 | 1 | – | – | – |
| Rickets | – | – | – | – | – | – | – | – | – | – | – | – | – | – | – |
| Purpura | – | – | – | – | – | – | – | – | – | – | – | – | – | – | – |
| Hæmophilia, Hæmorrhagic Diathesis | – | – | – | – | – | – | – | – | – | – | – | – | – | – | – |
| Anæmia, Leucocythæmia | – | – | – | – | – | – | 1 | – | – | – | – | – | – | – | – |
| Diabetes Mellitus | – | – | – | – | – | 1 | 1 | – | – | – | – | – | – | – | – |
| Premature Birth | – | – | – | – | – | – | – | – | – | – | – | – | – | – | – |
| Congenital Defects | – | – | – | – | – | – | – | – | – | – | – | – | – | – | – |
| Injury at Birth | – | – | – | – | – | – | – | – | – | – | – | – | – | – | – |
| Atelectasis | – | – | – | – | – | – | – | – | – | – | – | – | – | – | – |
| Want of Breast Milk | – | – | – | – | – | – | – | – | – | – | – | – | – | – | – |
| Teething | – | – | – | – | – | – | – | – | – | – | – | – | – | – | – |
| **B.—LOCAL DISEASES.** | | | | | | | | | | | | | | | |
| **Diseases of Nervous System.** | | | | | | | | | | | | | | | |
| Meningitis, Inflammation of Brain | 1 | – | – | – | – | – | – | – | – | – | – | – | – | – | – |
| Softening of Brain | 1 | – | – | – | – | 1 | – | – | – | – | – | – | – | – | – |
| General Paralysis of Insane | – | – | – | – | – | – | – | – | – | – | – | – | – | – | – |
| Insanity (not Puerperal) | – | – | – | – | – | – | – | – | 1 | 1 | – | – | – | – | – |
| Chorea | – | – | – | – | – | – | – | – | – | – | – | – | – | – | – |
| Epilepsy | 1 | – | – | 2 | – | 1 | – | 1 | – | – | – | – | – | – | – |
| Convulsions | – | – | – | – | – | – | – | – | – | – | – | – | – | – | – |
| Laryngismus Stridulus | – | – | – | – | – | – | – | – | – | – | – | – | – | – | – |
| Locomotor Ataxy | – | – | – | – | – | – | – | – | – | – | – | – | – | – | – |
| Paraplegia, Diseases of Cord | – | – | 1 | – | – | – | – | – | 1 | 1 | – | – | – | – | – |
| Neuritis; Peripheral, Poly-neuritis | – | – | – | – | – | – | – | – | – | – | – | – | – | – | – |
| Brain Tumour (not Specific) | 1 | – | – | – | – | – | – | – | – | – | – | – | – | – | – |
| Other Diseases of Nervous System | – | 1 | – | – | – | 4 | – | 1 | 4 | – | 1 | – | – | – | – |
| **Diseases of Organs of Special Sense** | | | | | | | | | | | | | | | |
| Otitis, Mastoid Disease | – | – | – | – | – | – | – | – | – | – | – | – | – | – | – |
| Epistaxis, Diseases of Nose | – | – | – | – | – | – | – | – | – | – | – | – | – | – | – |
| Ophthalmia, Diseases of Eye | – | – | – | – | – | – | – | – | – | – | – | – | – | – | – |
| **Diseases of Heart.** | | | | | | | | | | | | | | | |
| Valvular Disease, Endocarditis (not Infective) | 1 | 4 | 1 | – | 2 | 4 | – | 5 | 2 | 3 | 3 | – | – | – | – |
| Pericarditis | – | – | – | – | 1 | – | – | – | – | – | – | – | – | – | – |
| Hypertrophy of Heart | – | – | – | – | – | – | – | – | – | – | – | – | – | – | – |
| Angina Pectoris | – | – | – | – | – | – | – | – | – | – | – | – | – | – | – |
| Dilatation of Heart | – | 1 | – | – | – | – | – | – | – | – | – | – | – | – | – |
| Fatty Degeneration of Heart | – | – | – | – | – | – | – | – | 2 | – | – | – | – | – | – |
| Syncope, Heart Disease (not specified) | – | 2 | 2 | 2 | 5 | 4 | 7 | 8 | 8 | 9 | 2 | – | – | – | – |

CAUSES of DEATH in the INSULAR-RURAL DISTRICTS of SCOTLAND, at different Periods of Life, in 1902.—MALES. (*Continued.*)

| CAUSES OF DEATH. | MALES. ALL AGES. | AGE UNDER MONTHS. 3 | 6 | 12 | 2 | 3 | 4 | 5 | 10 | 15 | 20 | 25 | 30 | 35 |
|---|---|---|---|---|---|---|---|---|---|---|---|---|---|---|
| B.—LOCAL DISEASES—*contd.* | | | | | | | | | | | | | | |
| DISEASES OF BLOOD VESSELS. | | | | | | | | | | | | | | |
| Cerebral Hæmorrhage, Cerebral Embolism or Thrombosis | 8 | – | – | – | – | – | – | – | – | – | – | 1 | – | – |
| Apoplexy, Hemiplegia | 26 | – | – | – | – | – | – | – | – | – | – | – | – | – |
| Aneurism | 2 | – | – | – | – | – | – | – | – | – | – | – | – | – |
| Senile Gangrene | 5 | – | – | – | – | – | – | – | – | – | – | – | – | – |
| Embolism, Thrombosis (not Cerebral) | – | – | – | – | – | – | – | – | – | – | – | – | – | – |
| Phlebitis | – | – | – | – | – | – | – | – | – | – | – | – | – | – |
| Varicose Veins | – | – | – | – | – | – | – | – | – | – | – | – | – | – |
| Other Diseases of Blood Vessels | – | – | – | – | – | – | – | – | – | – | – | – | – | – |
| DISEASES OF RESPIRATORY SYSTEM. | | | | | | | | | | | | | | |
| Laryngitis | 2 | – | 1 | – | – | – | – | – | – | – | – | – | – | – |
| Membranous Laryngitis (not Diphtheritic) | – | – | – | – | – | – | – | – | – | – | – | – | – | – |
| Croup (not Spasmodic nor Membranous) | 6 | 4 | 2 | – | – | – | – | – | – | – | – | – | – | – |
| Other Dis. of Larynx and Trachea | 1 | – | – | – | – | – | – | – | – | – | – | 1 | – | – |
| Bronchitis | 40 | 2 | 4 | 2 | 2 | – | – | – | – | – | – | – | – | – |
| Emphysema, Asthma | 7 | – | – | – | – | – | – | – | – | – | – | – | 1 | – |
| Pleurisy | 6 | 3 | – | – | – | – | – | – | 1 | – | – | – | – | – |
| Fibroid Disease of Lung | 2 | – | – | – | – | – | – | – | – | – | – | – | – | – |
| Other Dis. of Respiratory System | 9 | – | – | – | 1 | – | – | – | – | – | – | – | – | 1 |
| DISEASES OF DIGESTIVE SYSTEM. | | | | | | | | | | | | | | |
| Tonsillitis, Quinsy | – | – | – | – | – | – | – | – | – | – | – | – | – | – |
| Diseases of Mouth, Pharynx, Œsophagus (not Specific) | – | – | – | – | – | – | – | – | – | – | – | – | – | – |
| Gastric Ulcer | 5 | – | – | – | – | – | – | – | – | – | – | – | – | – |
| Gastric Catarrh | 1 | – | – | – | – | – | – | – | – | – | – | – | – | – |
| Other Diseases of Stomach (not Malignant) | 8 | 1 | 1 | – | – | – | – | – | – | 1 | 1 | – | – | – |
| Enteritis (not Infective) | 2 | – | – | – | – | – | – | – | – | – | – | – | – | 1 |
| Gastro-enteritis | 2 | – | 1 | 1 | – | – | – | – | – | – | – | – | – | – |
| Appendicitis, Perityphlitis | 2 | – | – | – | – | – | – | – | 1 | – | – | – | – | – |
| Hernia | 1 | – | – | – | – | – | – | – | – | – | – | – | – | – |
| Intestinal Obstruction | 8 | – | 1 | – | – | – | 1 | – | – | – | 1 | – | – | – |
| Other Diseases of Intestines | – | – | – | – | – | – | – | – | – | – | – | – | – | – |
| Peritonitis (not Puerperal) | 9 | – | – | – | – | 1 | – | – | 1 | – | – | – | – | 1 |
| Cirrhosis of Liver | 5 | – | – | – | – | – | – | – | – | – | – | – | – | – |
| Other Diseases of Liver and Gall Bladder | 7 | – | – | – | – | – | – | – | – | – | – | – | – | – |
| Other Diseases of Digestive System | – | – | – | – | – | – | – | – | – | – | – | – | – | – |
| DISEASES OF LYMPHATIC AND DUCTLESS GLANDS. | | | | | | | | | | | | | | |
| Diseases of Spleen | – | – | – | – | – | – | – | – | – | – | – | – | – | – |
| Other Dis. of Lymphatic System | 1 | – | – | – | – | – | – | – | – | – | – | – | – | 1 |
| Diseases of Thyroid Body | 1 | – | – | – | 1 | – | – | – | – | – | – | – | – | – |
| Diseases of Supra-renal Capsules | 1 | – | – | – | – | – | – | – | – | – | – | – | – | – |
| DISEASES OF URINARY SYSTEM. | | | | | | | | | | | | | | |
| Acute Nephritis, Uræmia | 3 | – | – | – | – | – | – | – | – | – | – | – | – | 1 |
| Chronic Bright's Disease, Albuminuria | 10 | – | – | – | – | – | – | – | – | – | – | – | – | 1 |
| Calculus (not Biliary) | 3 | – | – | – | – | – | – | – | – | – | – | – | – | – |
| Diseases of Bladder and of Prostate | 12 | – | – | – | – | – | – | – | – | – | – | – | – | – |
| Other Diseases of Urinary System | 5 | – | – | – | – | – | – | – | – | – | – | – | – | – |

CAUSES of DEATH in the INSULAR-RURAL DISTRICTS of SCOTLAND, at different Periods of Life, in 1902.—FEMALES. (*Continued.*)

| CAUSES OF DEATH. | FEMALES. | | | | | | | | | | | | | |
|---|---|---|---|---|---|---|---|---|---|---|---|---|---|---|
| | ALL AGES. | AGE UNDER | | | | | | | | | | | | |
| | | MONTHS. | | | 2 | 3 | 4 | 5 | 10 | 15 | 20 | 25 | 30 | 35 |
| | | 3 | 6 | 12 | | | | | | | | | | |
| **B.—LOCAL DISEASES—*contd.*** | | | | | | | | | | | | | | |
| **DISEASES OF BLOOD VESSELS.** | | | | | | | | | | | | | | |
| Cerebral Hæmorrhage, Cerebral Embolism or Thrombosis | 15 | – | – | – | – | – | – | – | – | – | – | – | – | – |
| Apoplexy, Hemiplegia | 34 | – | – | – | – | – | – | – | – | – | – | – | – | – |
| Aneurism | 2 | – | – | – | – | – | – | – | – | – | – | – | – | – |
| Senile Gangrene | 2 | – | – | – | – | – | – | – | – | – | – | – | – | – |
| Embolism, Thrombosis (not Cerebral) | – | – | – | – | – | – | – | – | – | – | – | – | – | – |
| Phlebitis | – | – | – | – | – | – | – | – | – | – | – | – | – | – |
| Varicose Veins | 2 | – | – | – | – | – | – | – | – | – | – | – | – | 1 |
| Other Diseases of Blood Vessels | 1 | – | – | – | – | – | – | – | – | – | – | – | – | – |
| **DISEASES OF RESPIRATORY SYSTEM.** | | | | | | | | | | | | | | |
| Laryngitis | 1 | 1 | – | – | – | – | – | – | – | – | – | – | – | – |
| Membranous Laryngitis (not Diphtheritic) | – | – | – | – | – | – | – | – | – | – | – | – | – | – |
| Croup (not Spasmodic nor Membranous) | 6 | 3 | – | 1 | 1 | – | – | – | 1 | – | – | – | – | – |
| Other Dis. of Larynx and Trachea | – | – | – | – | – | – | – | – | – | – | – | – | – | – |
| Bronchitis | 54 | 1 | 1 | 1 | – | – | – | – | 1 | – | – | – | – | – |
| Emphysema, Asthma | 9 | – | – | – | – | – | – | – | – | – | – | – | – | – |
| Pleurisy | 6 | 1 | – | 1 | – | – | – | – | 1 | – | – | – | 1 | – |
| Fibroid Disease of Lung | – | – | – | – | – | – | – | – | – | – | – | – | – | – |
| Other Dis. of Respiratory System | 6 | – | – | – | – | – | – | – | 1 | – | – | – | – | – |
| **DISEASES OF DIGESTIVE SYSTEM.** | | | | | | | | | | | | | | |
| Tonsillitis, Quinsy | 1 | – | – | – | – | – | – | – | – | – | – | – | – | – |
| Diseases of Mouth, Pharynx, Œsophagus (not Specific) | 1 | – | – | – | – | – | – | – | – | – | – | – | – | – |
| Gastric Ulcer | 5 | – | – | – | – | – | – | – | – | – | – | 1 | – | – |
| Gastric Catarrh | – | – | – | – | – | – | – | – | – | – | – | – | – | – |
| Other Diseases of Stomach (not Malignant) | 11 | – | – | – | – | – | – | – | 1 | – | – | – | – | – |
| Enteritis (not Infective) | 5 | 1 | – | 1 | – | – | – | – | – | – | – | – | – | – |
| Gastro-enteritis | 1 | – | – | – | – | – | – | – | – | – | – | – | – | – |
| Appendicitis, Perityphlitis | – | – | – | – | – | – | – | – | – | – | – | – | – | – |
| Hernia | – | – | – | – | – | – | – | – | – | – | – | – | – | – |
| Intestinal Obstruction | 8 | – | 1 | – | – | – | – | – | – | – | – | – | – | – |
| Other Diseases of Intestines | 1 | – | – | – | – | – | – | – | – | – | – | – | – | – |
| Peritonitis (not Puerperal) | 6 | 1 | – | – | – | – | – | – | 1 | – | – | 2 | – | – |
| Cirrhosis of Liver | 1 | – | – | – | – | – | – | – | – | – | – | – | – | – |
| Other Diseases of Liver and Gall Bladder | 7 | – | – | – | – | – | – | – | – | – | – | – | – | – |
| Other Diseases of Digestive System | – | – | – | – | – | – | – | – | – | – | – | – | – | – |
| **DISEASES OF LYMPHATIC AND DUCTLESS GLANDS.** | | | | | | | | | | | | | | |
| Diseases of Spleen | – | – | – | – | – | – | – | – | – | – | – | – | – | – |
| Other Dis. of Lymphatic System | 2 | – | – | – | – | – | – | – | – | – | – | – | 1 | – |
| Diseases of Thyroid Body | 2 | – | – | – | – | – | – | – | – | – | – | – | – | – |
| Diseases of Supra-renal Capsules | – | – | – | – | – | – | – | – | – | – | – | – | – | – |
| **DISEASES OF URINARY SYSTEM.** | | | | | | | | | | | | | | |
| Acute Nephritis, Uræmia | 3 | – | – | – | – | – | – | – | – | – | 1 | – | – | – |
| Chronic Bright's Disease, Albuminuria | 9 | – | – | – | – | – | – | – | – | – | – | – | – | – |
| Calculus (not Biliary) | – | – | – | – | – | – | – | | – | – | – | – | – | – |
| Diseases of Bladder and of Prostate | – | – | – | – | – | – | – | | – | – | – | – | – | – |
| Other Diseases of Urinary System | 3 | – | – | – | – | – | – | – | – | – | – | – | – | – |

CAUSES of DEATH in the INSULAR-RURAL DISTRICTS of SCOTLAND, at different Periods of Life, in 1902.—MALES. (*Continued.*)

| CAUSES OF DEATH. | MALES. AGE UNDER | | | | | | | | | | | | | |
|---|---|---|---|---|---|---|---|---|---|---|---|---|---|---|
| | 40 | 45 | 50 | 55 | 60 | 65 | 70 | 75 | 80 | 85 | 90 | 95 | 100 | 105 | ? |
| **B.—LOCAL DISEASES—*contd.*** | | | | | | | | | | | | | | | |
| DISEASES OF BLOOD VESSELS. | | | | | | | | | | | | | | | |
| Cerebral Hæmorrhage, Cerebral Embolism or Thrombosis | – | – | – | – | 2 | 1 | – | 2 | – | 1 | – | 1 | – | – | – |
| Apoplexy, Hemiplegia | 1 | – | – | 2 | 2 | 1 | 7 | 2 | 6 | 2 | 2 | 1 | – | – | – |
| Aneurism | – | – | – | – | – | – | – | – | – | 2 | – | – | – | – | – |
| Senile Gangrene | – | – | – | – | – | – | 2 | 2 | – | 1 | – | – | – | – | – |
| Embolism, Thrombosis (not Cerebral) | – | – | – | – | – | – | – | – | – | – | – | – | – | – | – |
| Phlebitis | – | – | – | – | – | – | – | – | – | – | – | – | – | – | – |
| Varicose Veins | – | – | – | – | – | – | – | – | – | – | – | – | – | – | – |
| Other Diseases of Blood Vessels | – | – | – | – | – | – | – | – | – | – | – | – | – | – | – |
| DISEASES OF RESPIRATORY SYSTEM. | | | | | | | | | | | | | | | |
| Laryngitis | – | – | – | – | – | – | – | – | 1 | – | – | – | – | – | – |
| Membranous Laryngitis (not Diphtheritic) | – | – | – | – | – | – | – | – | – | – | – | – | – | – | – |
| Croup (not Spasmodic nor Membranous) | – | – | – | – | – | – | – | – | – | – | – | – | – | – | – |
| Other Dis. of Larynx and Trachea | – | – | – | – | – | – | – | – | – | – | – | – | – | – | – |
| Bronchitis | – | – | 1 | 1 | 2 | 4 | 5 | 4 | 6 | 6 | 1 | – | – | – | – |
| Emphysema, Asthma | – | – | – | 1 | – | – | – | – | 3 | 2 | – | – | – | – | – |
| Pleurisy | 1 | – | – | – | – | – | – | 1 | – | – | – | – | – | – | – |
| Fibroid Disease of Lung | – | – | – | – | – | – | 1 | 1 | – | – | – | – | – | – | – |
| Other Dis. of Respiratory System | 1 | – | – | – | 2 | – | – | 1 | 1 | 1 | 1 | – | – | – | – |
| DISEASES OF DIGESTIVE SYSTEM. | | | | | | | | | | | | | | | |
| Tonsillitis, Quinsy | – | – | – | – | – | – | – | – | – | – | – | – | – | – | – |
| Diseases of Mouth, Pharynx, Œsophagus (not Specific) | – | – | – | – | – | – | – | – | – | – | – | – | – | – | – |
| Gastric Ulcer | 1 | – | 1 | – | – | 2 | – | – | 1 | – | – | – | – | – | – |
| Gastric Catarrh | – | – | – | – | – | – | – | – | – | 1 | – | – | – | – | – |
| Other Diseases of Stomach (not Malignant) | – | – | – | 1 | – | – | – | 1 | 1 | 1 | – | – | – | – | – |
| Enteritis (not Infective) | – | – | – | – | – | 1 | – | – | – | – | – | – | – | – | – |
| Gastro-enteritis | – | – | – | – | – | – | – | – | – | – | – | – | – | – | – |
| Appendicitis, Perityphlitis | – | – | – | – | 1 | – | – | – | – | – | – | – | – | – | – |
| Hernia | – | 1 | – | – | – | – | – | – | – | – | – | – | – | – | – |
| Intestinal Obstruction | 1 | 1 | – | – | – | – | – | 1 | 2 | – | – | – | – | – | – |
| Other Diseases of Intestines | – | – | – | – | – | – | – | – | – | – | – | – | – | – | – |
| Peritonitis (not Puerperal) | 1 | – | 1 | – | – | – | 1 | – | 3 | – | – | – | – | – | – |
| Cirrhosis of Liver | – | – | – | – | 4 | – | – | – | – | 1 | – | – | – | – | – |
| Other Diseases of Liver and Gall Bladder | – | 1 | 1 | – | 1 | 1 | 1 | – | – | 1 | 1 | – | – | – | – |
| Other Diseases of Digestive System | – | – | – | – | – | – | – | – | – | – | – | – | – | – | – |
| DISEASES OF LYMPHATIC AND DUCTLESS GLANDS. | | | | | | | | | | | | | | | |
| Diseases of Spleen | – | – | – | – | – | – | – | – | – | – | – | – | – | – | – |
| Other Dis. of Lymphatic System | – | – | – | – | – | – | – | – | – | – | – | – | – | – | – |
| Diseases of Thyroid Body | – | – | – | – | – | – | – | – | – | – | – | – | – | – | – |
| Diseases of Supra-renal Capsules | – | – | – | – | – | – | – | – | 1 | – | – | – | – | – | – |
| DISEASES OF URINARY SYSTEM. | | | | | | | | | | | | | | | |
| Acute Nephritis, Uræmia | – | – | – | – | – | – | – | 2 | – | – | – | – | – | – | – |
| Chronic Bright's Disease, Albuminuria | – | – | – | 1 | 2 | – | 2 | 1 | 1 | 1 | 1 | – | – | – | – |
| Calculus (not Biliary) | – | – | – | – | – | – | – | 1 | 1 | 1 | – | – | – | – | – |
| Diseases of Bladder and of Prostate | – | 1 | – | – | – | 1 | – | 2 | – | 6 | 2 | – | – | – | – |
| Other Diseases of Urinary System | – | – | – | – | – | – | – | 3 | 1 | 1 | – | – | – | – | – |

CAUSES of DEATH in the INSULAR-RURAL DISTRICTS of SCOTLAND, at different Periods of Life, in 1902.—FEMALES. (*Continued.*)

| CAUSES OF DEATH. | FEMALES. AGE UNDER | | | | | | | | | | | | | | |
|---|---|---|---|---|---|---|---|---|---|---|---|---|---|---|---|
| | 40 | 45 | 50 | 55 | 60 | 65 | 70 | 75 | 80 | 85 | 90 | 95 | 100 | 105 | ? |
| **B.—LOCAL DISEASES—*contd.*** | | | | | | | | | | | | | | | |
| **DISEASES OF BLOOD VESSELS.** | | | | | | | | | | | | | | | |
| Cerebral Hæmorrhage, Cerebral Embolism or Thrombosis | 1 | – | – | – | – | 3 | 1 | 5 | 3 | 1 | 1 | – | – | – | – |
| Apoplexy, Hemiplegia | – | – | 1 | 4 | 3 | 2 | 6 | 3 | 4 | 7 | 2 | 2 | – | – | – |
| Aneurism | – | – | – | – | – | 1 | – | 1 | – | – | – | – | – | – | – |
| Senile Gangrene | – | – | – | – | – | – | – | 1 | – | 1 | – | – | – | – | – |
| Embolism, Thrombosis (not Cerebral) | – | – | – | – | – | – | – | – | – | – | – | – | – | – | – |
| Phlebitis | – | – | – | – | – | – | – | – | – | – | – | – | – | – | – |
| Varicose Veins | – | – | – | – | – | – | – | 1 | – | – | – | – | – | – | – |
| Other Diseases of Blood Vessels | – | – | – | – | – | – | – | 1 | – | – | – | – | – | – | – |
| **DISEASES OF RESPIRATORY SYSTEM.** | | | | | | | | | | | | | | | |
| Laryngitis | – | – | – | – | – | – | – | – | – | – | – | – | – | – | – |
| Membranous Laryngitis (not Diphtheritic) | – | – | – | – | – | – | – | – | – | – | – | – | – | – | – |
| Croup (not Spasmodic nor Membranous) | – | – | – | – | – | – | – | – | – | – | – | – | – | – | – |
| Other Dis. of Larynx and Trachea | – | – | – | – | – | – | – | – | – | – | – | – | – | – | – |
| Bronchitis | 1 | 2 | – | – | 4 | 4 | 3 | 11 | 9 | 10 | 5 | – | 1 | – | – |
| Emphysema, Asthma | – | – | – | – | 1 | 1 | 4 | – | 3 | – | – | – | – | – | – |
| Pleurisy | – | 1 | – | – | – | – | 1 | – | – | – | – | – | – | – | – |
| Fibroid Disease of Lung | – | – | – | – | – | – | – | – | – | – | – | – | – | – | – |
| Other Dis. of Respiratory System | 1 | – | – | – | – | 1 | – | – | – | 1 | 2 | – | – | – | – |
| **DISEASES OF DIGESTIVE SYSTEM.** | | | | | | | | | | | | | | | |
| Tonsillitis, Quinsy | – | 1 | – | – | – | – | – | – | – | – | – | – | – | – | – |
| Diseases of Mouth, Pharynx, Œsophagus (not Specific) | – | – | – | – | – | – | – | 1 | – | – | – | – | – | – | – |
| Gastric Ulcer | 1 | – | 1 | – | – | 2 | – | – | – | – | – | – | – | – | – |
| Gastric Catarrh | – | – | – | – | – | – | – | – | – | – | – | – | – | – | – |
| Other Diseases of Stomach (not Malignant) | 1 | 1 | – | 1 | 1 | 1 | 1 | 2 | 1 | 1 | – | – | – | – | – |
| Enteritis (not Infective) | – | – | – | – | 1 | – | – | 1 | – | – | 1 | – | – | – | – |
| Gastro-enteritis | – | – | – | – | – | – | – | 1 | – | – | – | – | – | – | – |
| Appendicitis, Perityphlitis | – | – | – | – | – | – | – | – | – | – | – | – | – | – | – |
| Hernia | – | – | – | – | – | – | – | – | – | – | – | – | – | – | – |
| Intestinal Obstruction | 1 | – | – | – | – | – | – | 2 | 2 | 1 | 1 | – | – | – | – |
| Other Diseases of Intestines | – | – | 1 | – | – | – | – | – | – | – | – | – | – | – | – |
| Peritonitis (not Puerperal) | – | – | – | – | 1 | – | – | – | 1 | – | – | – | – | – | – |
| Cirrhosis of Liver | – | – | – | – | – | – | – | 1 | – | – | – | – | – | – | – |
| Other Diseases of Liver and Gall Bladder | – | – | – | 2 | 1 | 2 | – | – | 1 | – | – | – | – | – | – |
| Other Diseases of Digestive System | – | – | – | – | – | – | – | – | – | – | – | – | – | – | – |
| **DISEASES OF LYMPHATIC AND DUCTLESS GLANDS.** | | | | | | | | | | | | | | | |
| Diseases of Spleen | – | – | – | – | – | – | – | – | – | – | – | – | – | – | – |
| Other Dis. of Lymphatic System | – | – | 1 | – | 1 | – | – | – | – | – | – | – | – | – | – |
| Diseases of Thyroid Body | – | – | – | – | – | 1 | – | – | – | – | – | – | – | – | – |
| Diseases of Supra-renal Capsules | – | – | – | – | – | – | – | – | – | – | – | – | – | – | – |
| **DISEASES OF URINARY SYSTEM.** | | | | | | | | | | | | | | | |
| Acute Nephritis, Uræmia | – | – | – | 2 | – | – | – | – | – | – | – | – | – | – | – |
| Chronic Bright's Disease, Albuminuria | 1 | – | 2 | – | 1 | 1 | 1 | 2 | – | 1 | – | – | – | – | – |
| Calculus (not Biliary) | – | – | – | – | – | – | – | – | – | – | – | – | – | – | – |
| Diseases of Bladder and of Prostate | – | – | – | – | – | – | – | – | – | – | – | – | – | – | – |
| Other Diseases of Urinary System | – | – | – | – | – | – | – | – | 1 | 1 | 1 | – | – | – | – |

CAUSES of DEATH in the INSULAR-RURAL DISTRICTS of SCOTLAND, at different Periods of Life, in 1902.—MALES. (*Continued.*)

| CAUSES OF DEATH. | MALES. | | | | | | | | | | | | | |
|---|---|---|---|---|---|---|---|---|---|---|---|---|---|---|
| | ALL AGES. | AGE UNDER | | | | | | | | | | | | |
| | | MONTHS. | | | 2 | 3 | 4 | 5 | 10 | 15 | 20 | 25 | 30 | 35 |
| | | 3 | 6 | 12 | | | | | | | | | | |
| **B.—LOCAL DISEASES—*contd.*** | | | | | | | | | | | | | | |
| DISEASES OF GENERATIVE SYSTEM. | | | | | | | | | | | | | | |
| Ovarian Tumour (not Malignant) | – | – | – | – | – | – | – | – | – | – | – | – | – | – |
| Other Diseases of Ovary | – | – | – | – | – | – | – | – | – | – | – | – | – | – |
| Uterine Tumour (not Malignant) | – | – | – | – | – | – | – | – | – | – | – | – | – | – |
| Other Dis. of Uterus and Vagina | – | – | – | – | – | – | – | – | – | – | – | – | – | – |
| Disorders of Menstruation | – | – | – | – | – | – | – | – | – | – | – | – | – | – |
| Other Diseases of Generative and Mammary Organs | – | – | – | – | – | – | – | – | – | – | – | – | – | – |
| DISEASES OF PREGNANCY AND CHILDBIRTH. | | | | | | | | | | | | | | |
| Abortion, Miscarriage | – | – | – | – | – | – | – | – | – | – | – | – | – | – |
| Puerperal Mania | – | – | – | – | – | – | – | – | – | – | – | – | – | – |
| Puerperal Convulsions | – | – | – | – | – | – | – | – | | – | – | – | – | – |
| Placenta Prævia, Flooding | – | – | – | – | – | – | – | – | – | – | – | – | – | – |
| Other Accidents of Pregnancy and Childbirth | – | – | – | – | – | – | – | – | – | – | – | – | – | – |
| DISEASES OF LOCOMOTOR SYSTEM. | | | | | | | | | | | | | | |
| Caries, Necrosis | 3 | – | – | – | – | – | – | – | – | – | – | – | 1 | – |
| Arthritis, Periostitis | 2 | – | – | – | – | – | – | – | 1 | – | 1 | – | – | – |
| Other Dis. of Locomotor System | – | – | – | – | – | – | – | – | – | – | – | – | – | – |
| DISEASES OF THE SKIN. | | | | | | | | | | | | | | |
| Ulcer, Bedsore | – | – | – | – | – | – | – | – | – | – | – | – | – | – |
| Eczema | – | – | – | – | – | – | – | – | – | – | – | – | – | – |
| Pemphigus | – | – | – | – | – | – | – | – | | – | – | – | – | – |
| Other Diseases of the Skin | 1 | – | – | – | – | – | – | – | – | – | – | – | – | – |
| **C.—OTHER SPECIFIED DISEASES** | – | – | – | – | – | – | – | – | – | – | – | – | – | – |
| **D.—CAUSES ILL-DEFINED OR NOT SPECIFIED.** | | | | | | | | | | | | | | |
| Atrophy, Debility | 25 | 21 | 1 | 1 | – | – | – | – | 1 | – | – | – | – | – |
| Old Age | 95 | – | – | – | – | – | – | – | – | – | – | – | – | – |
| Dropsy, Ascites, Anasarca | 4 | – | – | – | – | – | – | – | – | – | – | – | – | – |
| Tumour | 1 | – | – | – | – | – | – | – | 1 | – | – | – | – | – |
| Abscess | 2 | 1 | – | – | 1 | – | – | – | – | – | – | – | – | – |
| Hæmorrhage | – | – | – | – | – | – | – | – | – | – | – | – | – | – |
| Sudden Death (cause unascertained) | 4 | – | – | – | – | – | – | – | – | – | – | – | – | – |
| Other ill-defined causes | – | – | – | – | – | – | – | – | – | – | – | – | – | – |
| Causes not specified | 52 | 17 | 4 | – | 6 | – | – | – | 1 | – | 2 | – | 1 | – |
| **E.—VIOLENT DEATHS.** | | | | | | | | | | | | | | |
| In Mines and Quarries | – | – | – | – | – | – | – | – | – | – | – | – | – | – |
| Vehicles and Horses | 1 | – | – | – | – | – | – | – | – | – | – | – | – | 1 |
| Ships, Boats, Docks (not Drowning) | 1 | – | – | – | – | – | – | – | – | – | – | 1 | – | – |
| Building Operations | – | – | – | – | – | – | – | – | – | – | – | – | – | – |
| Machinery | – | – | – | – | – | – | – | – | – | – | – | – | – | – |
| Weapons and Implements | 1 | – | – | – | – | – | – | – | – | – | 1 | – | – | – |
| Burns and Scalds | 6 | – | – | 1 | 1 | 2 | – | – | 1 | – | 1 | – | – | – |
| Poisons, Poisonous Vapours | – | – | – | – | – | – | – | – | – | – | – | – | – | – |
| Drowning | 31 | – | – | – | – | – | – | – | 2 | 1 | 4 | 6 | 2 | 5 |
| Suffocation { From Overlaying | – | – | – | – | – | – | – | – | – | – | – | – | – | – |
| Suffocation { Otherwise | 1 | – | – | – | – | – | – | – | – | – | – | – | – | – |
| Falls | 2 | – | – | – | – | – | – | – | – | – | – | – | – | – |
| Weather Agencies | 2 | – | – | – | – | – | – | – | – | – | – | – | – | – |
| Otherwise, or not stated | 6 | – | – | – | – | – | – | – | – | – | 1 | – | – | – |
| Homicide | – | – | – | – | – | – | – | – | – | – | – | – | – | – |
| Suicide | 6 | – | – | – | – | – | – | – | – | – | – | – | – | – |
| Execution | – | – | – | – | – | – | – | – | – | – | – | – | – | – |

CAUSES of DEATH in the INSULAR-RURAL DISTRICTS of SCOTLAND, at different Periods of Life, in 1902.—FEMALES. (*Continued.*)

| CAUSES OF DEATH. | FEMALES. | | | | | | | | | | | | | |
|---|---|---|---|---|---|---|---|---|---|---|---|---|---|---|
| | ALL AGES. | AGE UNDER | | | | | | | | | | | | |
| | | MONTHS. | | | 2 | 3 | 4 | 5 | 10 | 15 | 20 | 25 | 30 | 35 |
| | | 3 | 6 | 12 | | | | | | | | | | |
| **B.—LOCAL DISEASES—*contd.*** | | | | | | | | | | | | | | |
| DISEASES OF GENERATIVE SYSTEM. | | | | | | | | | | | | | | |
| Ovarian Tumour (not Malignant) | 3 | – | – | – | – | – | – | – | – | – | – | – | – | 1 |
| Other Diseases of Ovary | 1 | – | – | – | – | – | – | – | – | – | – | – | – | – |
| Uterine Tumour (not Malignant) | 1 | – | – | – | – | – | – | – | – | – | – | – | – | – |
| Other Dis. of Uterus and Vagina | – | – | – | – | – | – | – | – | – | – | – | – | – | – |
| Disorders of Menstruation | – | – | – | – | – | – | – | – | – | – | – | – | – | – |
| Other Diseases of Generative and Mammary Organs | – | – | – | – | – | – | – | – | – | – | – | – | – | – |
| DISEASES OF PREGNANCY AND CHILDBIRTH. | | | | | | | | | | | | | | |
| Abortion, Miscarriage | 2 | – | – | – | – | – | – | – | – | – | 1 | – | – | – |
| Puerperal Mania | 1 | – | – | – | – | – | – | – | – | – | – | – | 1 | – |
| Puerperal Convulsions | 3 | – | – | – | – | – | – | – | – | – | – | – | 1 | – |
| Placenta Prævia, Flooding | – | – | – | – | – | – | – | – | – | – | – | – | – | – |
| Other Accidents of Pregnancy and Childbirth | 4 | – | – | – | – | – | – | – | – | – | – | 2 | 2 | 1 |
| DISEASES OF LOCOMOTOR SYSTEM. | | | | | | | | | | | | | | |
| Caries, Necrosis | 1 | – | – | – | – | – | – | – | – | – | – | – | – | – |
| Arthritis, Periostitis | 1 | – | – | – | – | – | – | – | – | – | – | 1 | – | – |
| Other Dis. of Locomotor System | 1 | – | – | – | – | – | – | – | – | – | – | – | – | – |
| DISEASES OF THE SKIN. | | | | | | | | | | | | | | |
| Ulcer, Bedsore | 1 | – | – | – | – | – | – | – | – | – | – | – | – | – |
| Eczema | – | – | – | – | – | – | – | – | – | – | – | – | – | – |
| Pemphigus | 1 | – | – | – | – | – | – | – | – | – | – | – | – | – |
| Other Diseases of the Skin | – | – | – | – | – | – | – | – | – | – | – | – | – | – |
| **C.—OTHER SPECIFIED DISEASES** | – | – | – | – | – | – | – | – | – | – | – | – | – | – |
| **D.—CAUSES ILL-DEFINED OR NOT SPECIFIED.** | | | | | | | | | | | | | | |
| Atrophy, Debility | 20 | 12 | – | 1 | 1 | – | 1 | – | – | – | – | 1 | – | – |
| Old Age | 21 | – | – | – | – | – | – | – | – | – | – | – | – | – |
| Dropsy, Ascites, Anasarca | 2 | – | – | – | – | – | – | – | – | – | – | – | – | – |
| Tumour | – | – | – | – | – | – | – | – | – | – | – | – | – | – |
| Abscess | – | – | – | – | – | – | – | – | – | – | – | – | – | – |
| Hæmorrhage | – | – | – | – | – | – | – | – | – | – | – | – | – | – |
| Sudden Death (cause unascertained) | 1 | 1 | – | – | – | – | – | – | – | – | – | – | – | – |
| Other ill defined causes | 1 | 1 | – | – | – | – | – | – | – | – | – | – | – | – |
| Causes not specified | 56 | 17 | – | – | 1 | 1 | 1 | – | 1 | 1 | 1 | 2 | 2 | 1 |
| **E.—VIOLENT DEATHS.** | | | | | | | | | | | | | | |
| In Mines and Quarries | – | – | – | – | – | – | – | – | – | – | – | – | – | – |
| Vehicles and Horses | – | – | – | – | – | – | – | – | – | – | – | – | – | – |
| Ships, Boats, Docks (not Drowning) | – | – | – | – | – | – | – | – | – | – | – | – | – | – |
| Building Operations | – | – | – | – | – | – | – | – | – | – | – | – | – | – |
| Machinery | – | – | – | – | – | – | – | – | – | – | – | – | – | – |
| Weapons and Implements | – | – | – | – | – | – | – | – | – | – | – | – | – | – |
| Burns and Scalds | 6 | – | – | – | 1 | 1 | 1 | 1 | – | – | – | – | – | – |
| Poisons, Poisonous Vapours | – | – | – | – | – | – | – | – | – | – | – | – | – | – |
| Drowning | 3 | – | – | – | – | – | – | – | – | – | – | 1 | – | – |
| Suffocation — From Overlaying | – | – | – | – | – | – | – | – | – | – | – | – | – | – |
| Suffocation — Otherwise | 2 | – | – | – | – | – | – | – | – | – | – | – | 1 | – |
| Falls | 1 | – | – | – | – | – | – | – | – | – | – | – | – | – |
| Weather Agencies | – | – | – | – | – | – | – | – | – | – | – | – | – | – |
| Otherwise, or not stated | 4 | – | – | – | – | – | – | – | – | – | – | – | – | – |
| Homicide | – | – | – | – | – | – | – | – | – | – | – | – | – | – |
| Suicide | 1 | – | – | – | – | – | – | – | – | – | – | – | – | – |
| Execution | – | – | – | – | – | – | – | – | – | – | – | – | – | – |

CAUSES of DEATH in the INSULAR-RURAL DISTRICTS of SCOTLAND, at different Periods of Life, in 1902.—MALES. (*Continued.*)

| CAUSES OF DEATH. | MALES. AGE UNDER | | | | | | | | | | | | | | |
|---|---|---|---|---|---|---|---|---|---|---|---|---|---|---|---|
| | 40 | 45 | 50 | 55 | 60 | 65 | 70 | 75 | 80 | 85 | 90 | 95 | 100 | 105 | ? |
| **B.—LOCAL DISEASES—*contd.*** | | | | | | | | | | | | | | | |
| DISEASES OF GENERATIVE SYSTEM. | | | | | | | | | | | | | | | |
| Ovarian Tumour (not Malignant) | – | – | – | – | – | – | – | – | – | – | – | – | – | – | – |
| Other Diseases of Ovary | – | – | – | – | – | – | – | – | – | – | – | – | – | – | – |
| Uterine Tumour (not Malignant) | – | – | – | – | – | – | – | – | – | – | – | – | – | – | – |
| Other Dis. of Uterus and Vagina | – | – | – | – | – | – | – | – | – | – | – | – | – | – | – |
| Disorders of Menstruation | – | – | – | – | – | – | – | – | – | – | – | – | – | – | – |
| Other Diseases of Generative and Mammary Organs | – | – | – | – | – | – | – | – | – | – | – | – | – | – | – |
| DISEASES OF PREGNANCY AND CHILDBIRTH. | | | | | | | | | | | | | | | |
| Abortion, Miscarriage | – | – | – | – | – | – | – | – | – | – | – | – | – | – | – |
| Puerperal Mania | – | – | – | – | – | – | – | – | – | – | – | – | – | – | – |
| Puerperal Convulsions | – | – | – | – | – | – | – | – | – | – | – | – | – | – | – |
| Placenta Prævia, Flooding | – | – | – | – | – | – | – | – | – | – | – | – | – | – | – |
| Other Accidents of Pregnancy and Childbirth | – | – | – | – | – | – | – | – | – | – | – | – | – | – | – |
| DISEASES OF LOCOMOTOR SYSTEM. | | | | | | | | | | | | | | | |
| Caries, Necrosis | – | – | – | – | – | – | 2 | – | – | – | – | – | – | – | – |
| Arthritis, Periostitis | – | – | – | – | – | – | – | – | – | – | – | – | – | – | – |
| Other Dis. of Locomotor System | – | – | – | – | – | – | – | – | – | – | – | – | – | – | – |
| DISEASES OF THE SKIN. | | | | | | | | | | | | | | | |
| Ulcer, Bedsore | – | – | – | – | – | – | – | – | – | – | – | – | – | – | – |
| Eczema | – | – | – | – | – | – | – | – | – | – | – | – | – | – | – |
| Pemphigus | – | – | – | – | – | – | – | – | – | – | – | – | – | – | – |
| Other Diseases of the Skin | – | – | – | – | – | – | – | – | – | 1 | – | – | – | – | – |
| **C.—OTHER SPECIFIED DISEASES** | – | – | – | – | – | – | – | – | – | – | – | – | – | – | – |
| **D.—CAUSES ILL-DEFINED OR NOT SPECIFIED.** | | | | | | | | | | | | | | | |
| Atrophy, Debility | – | – | – | – | 1 | – | – | – | – | – | – | – | – | – | – |
| Old Age | – | – | – | – | – | 1 | 1 | 5 | 19 | 31 | 25 | 8 | 5 | – | – |
| Dropsy, Ascites, Anasarca | – | – | – | – | – | – | 2 | 1 | 1 | – | – | – | – | – | – |
| Tumour | – | – | – | – | – | – | – | – | – | – | – | – | – | – | – |
| Abscess | – | – | – | – | – | – | – | – | – | – | – | – | – | – | – |
| Hæmorrhage | – | – | – | – | – | – | – | – | – | – | – | – | – | – | – |
| Sudden Death (cause unascertained) | – | – | 1 | – | 1 | – | – | 1 | 1 | – | – | – | – | – | – |
| Other ill-defined causes | – | – | – | – | – | – | – | – | – | – | – | – | – | – | – |
| Causes not specified | – | – | 1 | 3 | 4 | 1 | 4 | 3 | 5 | – | – | – | – | – | – |
| **E.—VIOLENT DEATHS.** | | | | | | | | | | | | | | | |
| In Mines and Quarries | – | – | – | – | – | – | – | – | – | – | – | – | – | – | – |
| Vehicles and Horses | – | – | – | – | – | – | – | – | – | – | – | – | – | – | – |
| Ships, Boats, Docks (not Drowning) | – | – | – | – | – | – | – | – | – | – | – | – | – | – | – |
| Building Operations | – | – | – | – | – | – | – | – | – | – | – | – | – | – | – |
| Machinery | – | – | – | – | – | – | – | – | – | – | – | – | – | – | – |
| Weapons and Implements | – | – | – | – | – | – | – | – | – | – | – | – | – | – | – |
| Burns and Scalds | – | – | – | – | – | – | – | – | – | – | – | – | – | – | – |
| Poisons, Poisonous Vapours | – | – | – | – | – | – | – | – | – | – | – | – | – | – | – |
| Drowning | 3 | – | – | 2 | 4 | – | 2 | – | – | – | – | – | – | – | – |
| Suffocation { From Overlaying | – | – | – | – | – | – | – | – | – | – | – | – | – | – | – |
| Suffocation { Otherwise | – | – | – | – | – | – | – | 1 | – | – | – | – | – | – | – |
| Falls | 1 | – | – | – | – | 1 | – | – | – | – | – | – | – | – | – |
| Weather Agencies | – | 1 | – | – | – | – | – | – | 1 | – | – | – | – | – | – |
| Otherwise, or not stated | – | – | 1 | – | – | – | 2 | – | – | 2 | – | – | – | – | – |
| Homicide | – | – | – | – | – | – | – | – | – | – | – | – | – | – | – |
| Suicide | – | 1 | 2 | – | 1 | – | – | 1 | – | – | 1 | – | – | – | – |
| Execution | – | – | – | – | – | – | – | – | – | – | – | – | – | – | – |

CAUSES of DEATH in the INSULAR-RURAL DISTRICTS of SCOTLAND, at different Periods of Life, in 1902.—FEMALES. (*Continued.*)

| CAUSES OF DEATH. | FEMALES. AGE UNDER | | | | | | | | | | | | | | |
|---|---|---|---|---|---|---|---|---|---|---|---|---|---|---|---|
| | 40 | 45 | 50 | 55 | 60 | 65 | 70 | 75 | 80 | 85 | 90 | 95 | 100 | 105 | ? |
| **B.—LOCAL DISEASES—*contd.*** | | | | | | | | | | | | | | | |
| DISEASES OF GENERATIVE SYSTEM. | | | | | | | | | | | | | | | |
| Ovarian Tumour (not Malignant) | 1 | – | – | – | – | – | – | – | 1 | – | – | – | – | – | – |
| Other Diseases of Ovary | 1 | – | – | – | – | – | – | – | – | – | – | – | – | – | – |
| Uterine Tumour (not Malignant) | – | – | 1 | – | – | – | – | – | – | – | – | – | – | – | – |
| Other Dis. of Uterus and Vagina | – | – | – | – | – | – | – | – | – | – | – | – | – | – | – |
| Disorders of Menstruation | – | – | – | – | – | – | – | – | – | – | – | – | – | – | – |
| Other Diseases of Generative and Mammary Organs | – | – | – | – | – | – | – | – | – | – | – | – | – | – | – |
| DISEASES OF PREGNANCY AND CHILDBIRTH. | | | | | | | | | | | | | | | |
| Abortion, Miscarriage | – | 1 | – | – | – | – | – | – | – | – | – | – | – | – | – |
| Puerperal Mania | – | – | – | – | – | – | – | – | – | – | – | – | – | – | – |
| Puerperal Convulsions | 2 | – | – | – | – | – | – | – | – | – | – | – | – | – | – |
| Placenta Prævia, Flooding | – | – | – | – | – | – | – | – | – | – | – | – | – | – | – |
| Other Accidents of Pregnancy and Childbirth | – | – | 1 | – | – | – | – | – | – | – | – | – | – | – | – |
| DISEASES OF LOCOMOTOR SYSTEM. | | | | | | | | | | | | | | | |
| Caries, Necrosis | – | – | – | – | – | – | – | 1 | – | – | – | – | – | – | – |
| Arthritis, Periostitis | – | – | – | – | – | – | – | – | – | – | – | – | – | – | – |
| Other Dis. of Locomotor System | – | – | – | – | – | – | – | – | 1 | – | – | – | – | – | – |
| DISEASES OF THE SKIN. | | | | | | | | | | | | | | | |
| Ulcer, Bedsore | – | – | – | – | – | – | – | – | 1 | – | – | – | – | – | – |
| Eczema | – | – | – | – | – | – | – | – | – | – | – | – | – | – | – |
| Pemphigus | – | – | 1 | – | – | – | – | – | – | – | – | – | – | – | – |
| Other Diseases of the Skin | – | – | – | – | – | – | – | – | – | – | – | – | – | – | – |
| **C.—OTHER SPECIFIED DISEASES** | – | – | – | – | – | – | – | – | – | – | – | – | – | – | – |
| **D.—CAUSES ILL-DEFINED OR NOT SPECIFIED.** | | | | | | | | | | | | | | | |
| Atrophy, Debility | – | – | 1 | – | 3 | – | – | – | – | – | – | – | – | – | – |
| Old Age | – | – | – | – | – | 3 | 2 | 12 | 44 | 68 | 55 | 26 | 5 | 3 | – |
| Dropsy, Ascites, Anasarca | – | – | – | – | – | – | – | 1 | 1 | – | – | – | – | – | – |
| Tumour | – | – | – | – | – | – | – | – | – | – | – | – | – | – | – |
| Abscess | – | – | – | – | – | – | – | – | – | – | – | – | – | – | – |
| Hæmorrhage | – | – | – | – | – | – | – | – | – | – | – | – | – | – | – |
| Sudden Death (cause unascertained) | – | – | – | – | – | – | – | – | – | – | – | – | – | – | – |
| Other ill-defined causes | – | – | – | – | – | – | – | – | – | – | – | – | – | – | – |
| Causes not specified | 2 | 2 | 1 | 2 | – | 2 | 4 | 6 | 8 | – | – | 1 | – | – | – |
| **E.—VIOLENT DEATHS.** | | | | | | | | | | | | | | | |
| In Mines and Quarries | – | – | – | – | – | – | – | – | – | – | – | – | – | – | – |
| Vehicles and Horses | – | – | – | – | – | – | – | – | – | – | – | – | – | – | – |
| Ships, Boats, Docks (not Drowning) | – | – | – | – | – | – | – | – | – | – | – | – | – | – | – |
| Building Operations | – | – | – | – | – | – | – | – | – | – | – | – | – | – | – |
| Machinery | – | – | – | – | – | – | – | – | – | – | – | – | – | – | – |
| Weapons and Implements | – | – | – | – | – | – | – | – | – | – | – | – | – | – | – |
| Burns and Scalds | – | – | – | – | – | 1 | – | 1 | – | – | – | – | – | – | – |
| Poisons, Poisonous Vapours | – | – | – | – | – | – | – | – | – | – | – | – | – | – | – |
| Drowning | – | – | 1 | 1 | – | – | – | – | – | – | – | – | – | – | – |
| Suffocation — From Overlaying | – | – | – | – | – | – | – | – | – | – | – | – | – | – | – |
| Suffocation — Otherwise | – | – | – | – | – | – | – | 1 | – | – | – | – | – | – | – |
| Falls | – | – | – | – | – | – | – | – | 1 | – | – | – | – | – | – |
| Weather Agencies | – | – | – | – | – | – | – | – | – | – | – | – | – | – | – |
| Otherwise, or not stated | – | – | – | – | – | – | 1 | | – | 1 | 1 | – | – | – | – |
| Homicide | – | – | – | – | – | – | – | – | – | – | – | – | – | – | – |
| Suicide | – | – | – | – | 1 | – | – | – | – | – | – | – | – | – | – |
| Execution | – | – | – | – | – | – | – | – | – | – | – | – | – | – | – |

CAUSES of DEATH in GLASGOW, at Different Periods of Life, in 1902.—MALES.

| CAUSES OF DEATH. | MALES. | | | | | | | | | | | | | |
|---|---|---|---|---|---|---|---|---|---|---|---|---|---|---|
| | ALL AGES. | AGE UNDER | | | | | | | | | | | | |
| | | MONTHS. | | | 2 | 3 | 4 | 5 | 10 | 15 | 20 | 25 | 30 | 35 |
| | | 3 | 6 | 12 | | | | | | | | | | |
| **ALL CAUSES** | 8127 | 966 | 322 | 538 | 670 | 271 | 136 | 93 | 219 | 139 | 220 | 268 | 274 | 311 |
| A.—GENERAL DISEASES | 3747 | 465 | 114 | 284 | 421 | 170 | 81 | 63 | 136 | 71 | 122 | 151 | 160 | 162 |
| B.—LOCAL DISEASES:— | | | | | | | | | | | | | | |
| I. DISEASES OF NERVOUS SYSTEM | 587 | 82 | 51 | 83 | 79 | 36 | 18 | 9 | 31 | 13 | 10 | 13 | 10 | 8 |
| II. ,, ORGANS OF SPECIAL SENSE | 14 | – | – | 2 | 1 | 1 | – | – | – | 2 | 2 | 1 | 2 | – |
| III. ,, HEART | 541 | 7 | 4 | 3 | 2 | 1 | 2 | – | 4 | 9 | 19 | 11 | 10 | 21 |
| IV. ,, BLOOD VESSELS | 378 | – | – | 1 | – | 1 | – | – | 1 | – | 1 | 2 | 6 | 5 |
| V. ,, RESPIRATORY SYSTEM | 964 | 86 | 51 | 83 | 97 | 31 | 15 | 7 | 10 | 2 | 5 | 8 | 10 | 17 |
| VI. ,, DIGESTIVE SYSTEM | 502 | 72 | 53 | 48 | 36 | 12 | 6 | 4 | 7 | 13 | 13 | 18 | 17 | 21 |
| VII. ,, LYMPHATIC AND DUCTLESS GLANDS | 17 | – | – | 3 | – | – | – | – | – | 1 | 1 | 1 | 3 | 1 |
| VIII. ,, URINARY SYSTEM | 248 | 4 | 2 | 2 | – | 2 | 1 | – | 4 | 3 | 4 | 7 | 8 | 15 |
| IX. ,, GENERATIVE SYSTEM | 3 | 1 | – | – | – | – | – | – | – | – | – | – | – | – |
| X. ,, PREGNANCY AND CHILDBIRTH | – | – | – | – | – | – | – | – | – | – | – | – | – | – |
| XI. ,, LOCOMOTOR SYSTEM | 40 | 1 | – | 2 | 2 | 2 | 1 | 1 | 4 | 6 | 7 | 2 | 1 | 2 |
| XII. ,, THE SKIN | 7 | 3 | – | – | – | – | – | – | – | – | – | – | – | 1 |
| C.—OTHER SPECIFIED DISEASES | – | – | – | – | – | – | – | – | – | – | – | – | – | – |
| D.—CAUSES ILL-DEFINED OR NOT SPECIFIED | 568 | 222 | 40 | 25 | 22 | 4 | 2 | 2 | 3 | 4 | 2 | 2 | 1 | 6 |
| E.—VIOLENT DEATHS | 511 | 23 | 7 | 2 | 10 | 11 | 10 | 7 | 19 | 15 | 34 | 52 | 46 | 52 |
| A.—GENERAL DISEASES. | | | | | | | | | | | | | | |
| Small-pox { Vaccinated | 22 | – | – | – | – | – | – | – | – | – | – | 1 | 2 | 3 |
| Small-pox { Not Vaccinated | 4 | 1 | 1 | – | – | – | – | – | – | – | – | – | – | – |
| Small-pox { Doubtful | 2 | – | – | – | – | – | – | – | – | – | – | – | 1 | 1 |
| Cow-pox, Effects of Vaccination | – | – | – | – | – | – | – | – | – | – | – | – | – | – |
| Chicken-pox | 1 | – | – | – | 1 | – | – | – | – | – | – | – | – | – |
| Measles | 131 | 1 | 2 | 26 | 63 | 23 | 5 | 5 | 4 | – | – | – | 1 | 1 |
| German Measles | – | – | – | – | – | – | – | – | – | – | – | – | – | – |
| Scarlet Fever | 55 | – | – | 4 | 10 | 5 | 6 | 11 | 15 | 2 | – | 1 | – | – |
| Typhus | 2 | – | – | – | – | – | – | – | – | – | – | – | – | – |
| Plague | – | – | – | – | – | – | – | – | – | – | – | – | – | – |
| Relapsing Fever | – | – | – | – | – | – | – | – | – | – | – | – | – | – |
| Influenza | 49 | 2 | 1 | 1 | – | – | – | – | 3 | – | 2 | 3 | 3 | 2 |
| Hooping-cough | 220 | 13 | 11 | 50 | 86 | 32 | 9 | 11 | 8 | – | – | – | – | – |
| Mumps | – | – | – | – | – | – | – | – | – | – | – | – | – | – |
| Diphtheria | 47 | – | – | 5 | 17 | 5 | 4 | 4 | 3 | 3 | 1 | 1 | – | 2 |
| Cerebro-spinal Fever | – | – | – | – | – | – | – | – | – | – | – | – | – | – |
| Pyrexia (origin uncertain) | 1 | 1 | – | – | – | – | – | – | – | – | – | – | – | – |
| Enteric Fever | 66 | – | – | – | – | 1 | 1 | 1 | 2 | 5 | 8 | 18 | 11 | 6 |

CAUSES of DEATH in GLASGOW, at different Periods of Life, in 1902.—FEMALES.

| CAUSES OF DEATH. | FEMALES. ALL AGES. | AGE UNDER MONTHS. 3 | 6 | 12 | 2 | 3 | 4 | 5 | 10 | 15 | 20 | 25 | 30 | 35 |
|---|---|---|---|---|---|---|---|---|---|---|---|---|---|---|
| **ALL CAUSES** | 7403 | 724 | 229 | 423 | 561 | 247 | 151 | 95 | 272 | 142 | 186 | 255 | 263 | 296 |
| A.—GENERAL DISEASES | 3373 | 382 | 95 | 238 | 354 | 159 | 104 | 63 | 167 | 84 | 125 | 157 | 159 | 168 |
| B.—LOCAL DISEASES:— | | | | | | | | | | | | | | |
| I. DISEASES OF NERVOUS SYSTEM | 466 | 45 | 36 | 53 | 67 | 34 | 20 | 7 | 28 | 16 | 7 | 14 | 8 | 7 |
| II. „ ORGANS OF SPECIAL SENSE | 18 | 1 | 2 | 2 | 2 | – | – | – | 3 | 2 | 1 | 1 | – | – |
| III. „ HEART | 568 | 14 | – | 2 | 1 | 2 | – | – | 15 | 9 | 17 | 11 | 20 | 26 |
| IV. „ BLOOD VESSELS | 372 | 1 | – | – | – | 1 | – | – | 1 | 1 | 2 | 5 | 3 | 4 |
| V. „ RESPIRATORY SYSTEM | 958 | 50 | 37 | 62 | 91 | 27 | 16 | 7 | 4 | 5 | 6 | 7 | 12 | 23 |
| VI. „ DIGESTIVE SYSTEM | 462 | 42 | 28 | 34 | 23 | 7 | 2 | 5 | 17 | 11 | 15 | 12 | 22 | 12 |
| VII. „ LYMPHATIC AND DUCTLESS GLANDS | 19 | – | – | 1 | 1 | – | – | – | – | – | 1 | 2 | 1 | 2 |
| VIII. „ URINARY SYSTEM | 184 | – | – | 1 | 1 | 4 | 2 | 4 | 3 | 1 | 3 | 11 | 12 | 15 |
| IX. „ GENERATIVE SYSTEM | 51 | – | – | – | 2 | – | – | – | – | – | – | 4 | 6 | 7 |
| X. „ PREGNANCY AND CHILDBIRTH | 70 | – | – | – | – | – | – | – | – | – | 2 | 15 | 12 | 21 |
| XI. „ LOCOMOTOR SYSTEM | 25 | – | – | 1 | – | – | – | – | 8 | 3 | – | 4 | 1 | – |
| XII. „ THE SKIN | 21 | 6 | 1 | 1 | – | – | – | – | – | – | – | – | – | – |
| C.—OTHER SPECIFIED DISEASES | – | – | – | – | – | – | – | – | – | – | – | – | – | – |
| D.—CAUSES ILL-DEFINED OR NOT SPECIFIED | 628 | 168 | 29 | 24 | 14 | 7 | 3 | 4 | 8 | 3 | 3 | 1 | 1 | 5 |
| E.—VIOLENT DEATHS | 188 | 15 | 1 | 4 | 5 | 6 | 4 | 5 | 18 | 7 | 4 | 8 | 6 | 6 |
| A.—GENERAL DISEASES. | | | | | | | | | | | | | | |
| Small-pox { Vaccinated | 7 | – | – | – | – | – | – | – | – | – | – | 1 | – | 1 |
| Small-pox { Not Vaccinated | 8 | 2 | – | – | 1 | – | 1 | – | 2 | 1 | – | – | – | 1 |
| Small-pox { Doubtful | – | – | – | – | – | – | – | – | – | – | – | – | – | – |
| Cow-pox, Effects of Vaccination | – | – | – | – | – | – | – | – | – | – | – | – | – | – |
| Chicken-pox | 4 | 1 | – | – | 1 | 1 | 1 | – | – | – | – | – | – | – |
| Measles | 134 | 3 | 1 | 26 | 60 | 20 | 13 | 3 | 6 | 1 | – | – | 1 | – |
| German Measles | – | – | – | – | – | – | – | – | – | – | – | – | – | – |
| Scarlet Fever | 54 | – | – | 2 | 3 | 10 | 8 | 4 | 21 | 2 | 1 | 1 | 2 | – |
| Typhus | 7 | – | – | – | 1 | 1 | – | – | 1 | – | – | – | – | 3 |
| Plague | – | – | – | – | – | – | – | – | – | – | – | – | – | – |
| Relapsing Fever | – | – | – | – | – | – | – | – | – | – | – | – | – | – |
| Influenza | 51 | – | – | 2 | 1 | – | – | – | – | – | 1 | 1 | 1 | 3 |
| Hooping-cough | 244 | 17 | 20 | 55 | 53 | 40 | 19 | 18 | 21 | 1 | – | – | – | – |
| Mumps | – | – | – | – | – | – | – | – | – | – | – | – | – | – |
| Diphtheria | 58 | 1 | – | 3 | 12 | 9 | 9 | 9 | 12 | – | 2 | – | 1 | – |
| Cerebro-spinal Fever | – | – | – | – | – | – | – | – | – | – | – | – | – | – |
| Pyrexia (origin uncertain) | 1 | – | – | – | – | – | – | – | – | – | – | – | – | – |
| Enteric Fever | 38 | – | – | – | – | 1 | – | – | 3 | 4 | 9 | 6 | 4 | 3 |

CAUSES of DEATH in GLASGOW, at different Periods of Life, in 1902.—MALES. *(Continued.)*

| CAUSES OF DEATH. | MALES. AGE UNDER | | | | | | | | | | | | | | |
|---|---|---|---|---|---|---|---|---|---|---|---|---|---|---|---|
| | 40 | 45 | 50 | 55 | 60 | 65 | 70 | 75 | 80 | 85 | 90 | 95 | 100 | 105 | ? |
| **ALL CAUSES** | 316 | 396 | 447 | 510 | 480 | 539 | 401 | 299 | 190 | 84 | 32 | 5 | 1 | – | – |
| A.—GENERAL DISEASES | 170 | 221 | 201 | 215 | 156 | 169 | 111 | 57 | 35 | 7 | 5 | – | – | – | – |
| B.—LOCAL DISEASES:— | | | | | | | | | | | | | | | |
| I. DISEASES OF NERVOUS SYSTEM | 6 | 11 | 11 | 26 | 15 | 18 | 19 | 23 | 10 | 3 | 2 | – | – | – | – |
| II. „ ORGANS OF SPECIAL SENSE | – | – | 3 | – | – | – | – | – | – | – | – | – | – | – | |
| III. „ HEART | 23 | 37 | 46 | 67 | 69 | 68 | 49 | 42 | 30 | 13 | 2 | 2 | – | – | – |
| IV. „ BLOOD VESSELS | 12 | 20 | 25 | 50 | 38 | 65 | 66 | 49 | 24 | 11 | 1 | – | – | – | – |
| V. „ RESPIRATORY SYSTEM | 23 | 30 | 57 | 58 | 87 | 108 | 78 | 57 | 31 | 10 | 3 | – | – | – | – |
| VI. „ DIGESTIVE SYSTEM | 14 | 16 | 33 | 25 | 26 | 23 | 20 | 12 | 9 | 3 | – | 1 | – | – | – |
| VII. „ LYMPHATIC AND DUCTLESS GLANDS | – | 1 | 1 | 1 | 1 | – | – | 3 | – | – | – | – | – | – | – |
| VIII. „ URINARY SYSTEM | 22 | 9 | 21 | 27 | 32 | 39 | 23 | 15 | 6 | 1 | 1 | – | – | – | – |
| IX. „ GENERATIVE SYSTEM | 1 | – | – | 1 | – | – | – | – | – | – | – | – | – | – | |
| X. „ PREGNANCY AND CHILDBIRTH | – | – | – | – | – | – | – | – | – | – | – | – | – | – | – |
| XI. „ LOCOMOTOR SYSTEM | 1 | 2 | 1 | 1 | – | 3 | – | 1 | – | – | – | – | – | – | – |
| XII. „ THE SKIN | – | – | 1 | – | – | – | 1 | 1 | – | – | – | – | – | – | – |
| C.—OTHER SPECIFIED DISEASES | – | – | – | – | – | – | – | – | – | – | – | – | – | – | – |
| D.—CAUSES ILL-DEFINED OR NOT SPECIFIED | 4 | 12 | 9 | 14 | 19 | 22 | 21 | 36 | 40 | 35 | 18 | 2 | 1 | – | – |
| E.—VIOLENT DEATHS. | 40 | 37 | 38 | 25 | 37 | 24 | 13 | 3 | 5 | 1 | – | – | – | – | – |
| A.—GENERAL DISEASES. | | | | | | | | | | | | | | | |
| Small-pox { Vaccinated | 5 | 4 | 3 | 3 | – | – | – | 1 | – | – | – | – | – | – | – |
| Small-pox { Not Vaccinated | – | 1 | 1 | – | – | – | – | – | – | – | – | – | – | – | – |
| Small-pox { Doubtful | – | – | – | – | – | – | – | – | – | – | – | – | – | – | – |
| Cow-pox, Effects of Vaccination | – | – | – | – | – | – | – | – | – | – | – | – | – | – | – |
| Chicken-pox | – | – | – | – | – | – | – | – | – | – | – | – | – | – | – |
| Measles | – | – | – | – | – | – | – | – | – | – | – | – | – | – | – |
| German Measles | – | – | – | – | – | – | – | – | – | – | – | – | – | – | – |
| Scarlet Fever | 1 | – | – | – | – | – | – | – | – | – | – | – | – | – | – |
| Typhus | 1 | – | – | – | 1 | – | – | – | – | – | – | – | – | – | – |
| Plague | – | – | – | – | – | – | – | – | – | – | – | – | – | – | – |
| Relapsing Fever | – | – | – | – | – | – | – | – | – | – | – | – | – | – | – |
| Influenza | 2 | 1 | 5 | 6 | 7 | 3 | 2 | 4 | – | 1 | 1 | – | – | – | – |
| Hooping-cough | – | – | – | – | – | – | – | – | – | – | – | – | – | – | – |
| Mumps | – | – | – | – | – | – | – | – | – | – | – | – | – | – | – |
| Diphtheria | 1 | 1 | – | – | – | – | – | – | – | – | – | – | – | – | – |
| Cerebro-spinal Fever | – | – | – | – | – | – | – | – | – | – | – | – | – | – | – |
| Pyrexia (origin uncertain) | – | – | – | – | – | – | – | – | – | – | – | – | – | – | – |
| Enteric Fever | 2 | 4 | 3 | 2 | – | 1 | 1 | – | – | – | – | – | – | – | – |

CAUSES of DEATH in GLASGOW, at different Periods of Life, in 1902.—FEMALES. (*Continued.*)

| CAUSES OF DEATH. | FEMALES. AGE UNDER | | | | | | | | | | | | | | |
|---|---|---|---|---|---|---|---|---|---|---|---|---|---|---|---|
| | 40 | 45 | 50 | 55 | 60 | 65 | 70 | 75 | 80 | 85 | 90 | 95 | 100 | 105 | ? |
| **ALL CAUSES** | 317 | 318 | 330 | 399 | 411 | 477 | 438 | 359 | 260 | 158 | 76 | 12 | 2 | 2 | – |
| A.—GENERAL DISEASES | 170 | 158 | 154 | 136 | 130 | 138 | 95 | 71 | 37 | 22 | 7 | – | – | – | – |
| B.—LOCAL DISEASES:— | | | | | | | | | | | | | | | |
| I. DISEASES OF NERVOUS SYSTEM | 8 | 16 | 14 | 11 | 7 | 12 | 20 | 17 | 11 | 5 | 3 | – | – | – | – |
| II. ,, ORGANS OF SPECIAL SENSE | – | 1 | 1 | 1 | 1 | – | – | – | – | – | – | – | – | – | – |
| III. ,, HEART | 36 | 31 | 37 | 51 | 46 | 63 | 75 | 42 | 42 | 17 | 8 | – | – | – | – |
| IV. ,, BLOOD VESSELS | 11 | 18 | 18 | 41 | 50 | 54 | 52 | 49 | 25 | 23 | 12 | 1 | – | – | – |
| V. ,, RESPIRATORY SYSTEM | 25 | 34 | 39 | 75 | 82 | 107 | 83 | 79 | 51 | 24 | 10 | 1 | – | 1 | |
| VI. ,, DIGESTIVE SYSTEM | 18 | 15 | 26 | 29 | 37 | 38 | 33 | 22 | 9 | 4 | 1 | – | – | – | – |
| VII. ,, LYMPHATIC AND DUCTLESS GLANDS | – | 3 | – | 1 | 3 | 1 | 2 | 1 | – | – | – | – | – | – | – |
| VIII. ,, URINARY SYSTEM | 12 | 15 | 13 | 27 | 12 | 16 | 13 | 8 | 8 | 3 | – | – | – | – | – |
| IX. ,, GENERATIVE SYSTEM | 7 | 4 | 7 | 5 | 2 | 2 | 2 | – | 2 | 1 | – | – | – | – | – |
| X. ,, PREGNANCY AND CHILDBIRTH | 14 | 6 | – | – | – | – | – | – | – | – | – | – | – | – | – |
| XI. ,, LOCOMOTOR SYSTEM | 1 | 1 | – | – | 1 | 3 | 1 | – | – | 1 | – | – | – | – | – |
| XII. ,, THE SKIN | – | 1 | 1 | – | 2 | 3 | 1 | – | 5 | – | – | – | – | – | – |
| C.—OTHER SPECIFIED DISEASES | – | – | – | – | – | – | – | – | – | – | – | – | – | – | – |
| D.—CAUSES ILL-DEFINED OR NOT SPECIFIED | 9 | 5 | 9 | 12 | 20 | 30 | 53 | 61 | 62 | 53 | 33 | 9 | 2 | – | – |
| E.—VIOLENT DEATHS | 6 | 10 | 11 | 10 | 18 | 10 | 8 | 9 | 8 | 5 | 2 | 1 | – | 1 | – |
| **A.—GENERAL DISEASES.** | | | | | | | | | | | | | | | |
| Small-pox { Vaccinated | 2 | 1 | 1 | – | – | – | – | – | 1 | – | – | – | – | – | – |
| Small-pox { Not Vaccinated | – | – | – | – | – | – | – | – | – | – | – | – | – | – | – |
| Small-pox { Doubtful | – | – | – | – | – | – | – | – | – | – | – | – | – | – | – |
| Cow-pox, Effects of Vaccination | – | – | – | – | – | – | – | – | – | – | – | – | – | – | – |
| Chicken-pox | – | – | – | – | – | – | – | – | – | – | – | – | – | – | – |
| Measles | – | – | – | – | – | – | – | – | – | – | – | – | – | – | – |
| German Measles | – | – | – | – | – | – | – | – | – | – | – | – | – | – | – |
| Scarlet Fever | – | – | – | – | – | – | – | – | – | – | – | – | – | – | – |
| Typhus | – | – | – | 1 | – | – | – | – | – | – | – | – | – | – | – |
| Plague | – | – | – | – | – | – | – | – | – | – | – | – | – | – | – |
| Relapsing Fever | – | – | – | – | – | – | – | – | – | – | – | – | – | – | – |
| Influenza | 2 | 3 | 2 | 1 | 5 | 8 | 7 | 5 | 4 | 4 | 1 | – | – | – | – |
| Hooping-cough | – | – | – | – | – | – | – | – | – | – | – | – | – | – | – |
| Mumps | – | – | – | – | – | – | – | – | – | – | – | – | – | – | – |
| Diphtheria | – | – | – | – | – | – | – | – | – | – | – | – | – | – | – |
| Cerebro-spinal Fever | – | – | – | – | – | – | – | – | – | – | – | – | – | – | – |
| Pyrexia (origin uncertain) | – | – | – | – | – | – | – | 1 | – | – | – | – | – | – | – |
| Enteric Fever | 4 | 1 | 3 | – | – | – | – | – | – | – | – | – | – | – | |

CAUSES of DEATH in GLASGOW, at different Periods of Life, in 1902.—MALES. (*Continued.*)

| CAUSES OF DEATH. | MALES. | | | | | | | | | | | | | |
|---|---|---|---|---|---|---|---|---|---|---|---|---|---|---|
| | ALL AGES. | AGE UNDER | | | | | | | | | | | | |
| | | MONTHS. | | | 2 | 3 | 4 | 5 | 10 | 15 | 20 | 25 | 30 | 35 |
| | | 3 | 6 | 12 | | | | | | | | | | |
| **A.—GENERAL DISEASES—*contd.*** | | | | | | | | | | | | | | |
| Asiatic Cholera | – | – | – | – | – | – | – | – | – | – | – | – | – | – |
| Epidemic Diarrhœa, Infective Enteritis | 6 | 1 | 1 | 3 | 1 | – | – | – | – | – | – | – | – | – |
| Diarrhœa (not otherwise defined) | 113 | 23 | 22 | 26 | 17 | 2 | 5 | 1 | – | – | – | – | – | 1 |
| Dysentery | 1 | – | – | – | – | – | – | – | – | – | – | – | – | – |
| Malaria | 2 | – | – | – | – | – | – | – | – | – | – | 1 | – | – |
| Rabies, Hydrophobia | – | – | – | – | – | – | – | – | – | – | – | – | – | – |
| Glanders | – | – | – | – | – | – | – | – | – | – | – | – | – | – |
| Anthrax (Splenic Fever) | – | – | – | – | – | – | – | – | – | – | – | – | – | – |
| Tetanus | 4 | – | – | – | – | 1 | – | – | – | 1 | – | – | – | 1 |
| Syphilis | 25 | 13 | 4 | 3 | – | – | – | – | – | – | – | – | – | 1 |
| Gonorrhœa | – | – | – | – | – | – | – | – | – | – | – | – | – | – |
| Puerperal Septicæmia, Sapræmia | – | – | – | – | – | – | – | – | – | – | – | – | – | – |
| Puerperal Pyæmia | – | – | – | – | – | – | – | – | – | – | – | – | – | – |
| Phlegmasia Alba Dolens | – | – | – | – | – | – | – | – | – | – | – | – | – | – |
| Puerperal Fever (not otherwise defined) | – | – | – | – | – | – | – | – | – | – | – | – | – | – |
| Erysipelas | 23 | 5 | 1 | – | – | – | – | – | – | – | 1 | 1 | – | 1 |
| Septicæmia (not Puerperal) | 11 | – | – | – | 1 | – | – | – | – | – | 2 | – | 1 | – |
| Pyæmia (not Puerperal) | 3 | – | – | – | – | – | – | – | – | – | 1 | 1 | – | 1 |
| Phlegmon, Carbuncle (not Anthrax) | 15 | – | – | – | – | – | – | – | 1 | 1 | – | – | – | 1 |
| Phagedæna | 10 | 3 | – | – | 1 | – | – | – | – | – | – | 1 | – | – |
| Infective Endocarditis | 1 | – | – | – | – | – | – | – | – | – | 1 | – | – | – |
| Pneumonia — Lobar | 130 | – | – | 1 | 3 | 1 | – | – | 1 | 3 | 4 | 3 | 7 | 13 |
| Pneumonia — Broncho | 315 | 45 | 28 | 71 | 80 | 28 | 7 | 3 | 7 | 2 | – | – | 2 | 3 |
| Pneumonia — Epidemic | 1 | – | – | – | – | – | – | – | – | 1 | – | – | – | – |
| Pneumonia — Not defined | 679 | 13 | 10 | 32 | 50 | 16 | 6 | 4 | 12 | 8 | 14 | 18 | 26 | 25 |
| Other Infective Conditions | 6 | – | – | – | – | 1 | – | 1 | 2 | – | – | – | – | – |
| Pulmonary Tuberculosis (Tuberculous Phthisis) | 69 | 1 | 1 | 3 | 5 | 1 | 1 | 1 | 6 | 5 | 10 | 6 | 3 | 7 |
| Phthisis (not otherwise defined) | 627 | 1 | 2 | – | 11 | 6 | 2 | 1 | 10 | 15 | 53 | 30 | 78 | 72 |
| Tuberculous Meningitis | 137 | 2 | 8 | 22 | 27 | 23 | 10 | 5 | 26 | 8 | 1 | 3 | 2 | – |
| Tuberculous Peritonitis | 61 | – | 3 | 6 | 8 | 7 | 5 | 6 | 8 | 3 | 4 | 2 | 2 | 5 |
| Tabes Mesenterica | 47 | 1 | 4 | 6 | 9 | 9 | 10 | 4 | 2 | 1 | – | – | – | 1 |
| Lupus | – | – | – | – | – | – | – | – | – | – | – | – | – | – |
| Tubercle of other Organs | 37 | 1 | – | 1 | 1 | 2 | 4 | 1 | 7 | 4 | 9 | 1 | 2 | – |
| General Tuberculosis | 61 | 2 | 3 | 9 | 8 | 4 | 3 | 4 | 12 | 3 | 2 | 1 | 4 | – |
| Scrofula | 3 | – | – | – | – | – | 1 | – | – | 2 | – | – | – | – |
| Parasitic Diseases | 2 | 2 | – | – | – | – | – | – | – | – | – | – | – | – |
| Starvation | 2 | 2 | – | – | – | – | – | – | – | – | – | – | – | – |
| Scurvy | – | – | – | – | – | – | – | – | – | – | – | – | – | – |
| Alcoholism, Delirium Tremens | 39 | – | – | – | – | – | – | – | – | – | 2 | – | 2 | 4 |
| Opium, Morphia Habit | – | – | – | – | – | – | – | – | – | – | – | – | – | – |
| Ptomaine Poisoning | – | – | – | – | – | – | – | – | – | – | – | – | – | – |
| Industrial Poisoning— | | | | | | | | | | | | | | |
| By Lead | – | – | – | – | – | – | – | – | – | – | – | – | – | – |
| „ Phosphorus | – | – | – | – | – | – | – | – | – | – | – | – | – | – |
| „ Arsenic and other Metals | – | – | – | – | – | – | – | – | | – | – | – | – | – |

CAUSES of DEATH in GLASGOW, at different Periods of Life, in 1902.—FEMALES. (*Continued.*)

| CAUSES OF DEATH. | FEMALES. | | | | | | | | | | | | | |
|---|---|---|---|---|---|---|---|---|---|---|---|---|---|---|
| | ALL AGES. | AGE UNDER | | | | | | | | | | | | |
| | | MONTHS. | | | 2 | 3 | 4 | 5 | 10 | 15 | 20 | 25 | 30 | 35 |
| | | 3 | 6 | 12 | | | | | | | | | | |
| **A.—GENERAL DISEASES—*contd.*** | | | | | | | | | | | | | | |
| Asiatic Cholera | – | – | – | – | – | – | – | – | – | – | – | – | – | – |
| Epidemic Diarrhœa, Infective Enteritis | 5 | 1 | – | 2 | 2 | – | – | – | – | – | – | – | – | – |
| Diarrhœa (not otherwise defined) | 88 | 13 | 10 | 14 | 21 | 1 | 3 | – | 1 | – | – | – | 1 | – |
| Dysentery | – | – | – | – | – | – | – | – | – | – | – | – | – | – |
| Malaria | – | – | – | – | – | – | – | – | – | – | – | – | – | – |
| Rabies, Hydrophobia | 1 | – | – | – | – | – | – | – | – | 1 | – | – | – | – |
| Glanders | – | – | – | – | – | – | – | – | – | – | – | – | – | – |
| Anthrax (Splenic Fever) | – | – | – | – | – | – | – | – | – | – | – | – | – | – |
| Tetanus | – | – | – | – | – | – | – | – | – | – | – | – | – | – |
| Syphilis | 17 | 5 | 6 | 2 | – | – | – | – | – | – | – | – | – | – |
| Gonorrhœa | – | – | – | – | – | – | – | – | – | – | – | – | – | – |
| Puerperal Septicæmia, Sapræmia | 14 | – | – | – | – | – | – | – | – | – | – | 6 | 3 | 2 |
| Puerperal Pyæmia | – | – | – | – | – | – | – | – | – | – | – | – | – | – |
| Phlegmasia Alba Dolens | 1 | – | – | – | – | – | – | – | – | – | – | – | – | – |
| Puerperal Fever (not otherwise defined) | 35 | – | – | – | – | – | – | – | – | – | 1 | 9 | 10 | 8 |
| Erysipelas | 23 | 4 | 1 | – | – | – | – | – | – | – | – | 2 | – | – |
| Septicæmia (not Puerperal) | 7 | 1 | 1 | – | – | – | – | – | 1 | – | – | 1 | 2 | – |
| Pyæmia (not Puerperal) | 5 | – | – | 1 | – | 1 | – | – | – | – | – | – | 1 | 1 |
| Phlegmon, Carbuncle (not Anthrax) | 12 | 2 | – | 1 | – | 1 | 1 | – | – | – | – | – | 1 | – |
| Phagedæna | 3 | – | – | – | – | – | – | – | 1 | – | – | – | – | – |
| Infective Endocarditis | – | – | – | – | – | – | – | – | – | – | – | – | – | – |
| Pneumonia — Lobar | 56 | 1 | 2 | 1 | 1 | 3 | 1 | – | 1 | 1 | 2 | 3 | 2 | 3 |
| Pneumonia — Broncho | 273 | 29 | 17 | 58 | 76 | 24 | 14 | 7 | 3 | 1 | 2 | 5 | 1 | 1 |
| Pneumonia — Epidemic | 2 | – | – | – | – | – | – | – | – | – | – | 1 | 1 | – |
| Pneumonia — Not defined | 392 | 17 | 8 | 41 | 36 | 14 | 7 | 1 | 17 | 6 | 13 | 6 | 12 | 19 |
| Other Infective Conditions | 4 | – | – | – | – | – | – | – | 1 | – | – | – | – | 1 |
| Pulmonary Tuberculosis (Tuberculous Phthisis) | 75 | – | – | – | 4 | – | 1 | 2 | 7 | 7 | 11 | 8 | 12 | 4 |
| Phthisis (not otherwise defined) | 585 | – | – | 1 | 8 | 4 | 6 | 3 | 15 | 23 | 55 | 81 | 75 | 84 |
| Tuberculous Meningitis | 104 | – | 4 | 11 | 23 | 9 | 9 | 9 | 23 | 11 | 4 | – | – | 1 |
| Tuberculous Peritonitis | 52 | – | 4 | 4 | 10 | 7 | 2 | 1 | 4 | 6 | 4 | 3 | 2 | 1 |
| Tabes Mesenterica | 32 | 1 | 8 | – | 7 | 3 | 3 | 2 | 3 | 3 | 1 | 1 | – | – |
| Lupus | 1 | – | – | – | – | – | – | – | – | – | – | 1 | – | – |
| Tubercle of other Organs | 36 | – | – | 1 | – | 1 | – | 2 | 5 | 4 | 4 | 4 | 7 | 3 |
| General Tuberculosis | 63 | – | 5 | 4 | 13 | 2 | 3 | – | 11 | 5 | 5 | 4 | 3 | 1 |
| Scrofula | – | – | – | – | – | – | – | – | – | – | – | – | – | – |
| Parasitic Diseases | 2 | 1 | – | – | 1 | – | – | – | – | – | – | – | – | – |
| Starvation | – | – | – | – | – | – | – | – | – | – | – | – | – | – |
| Scurvy | – | – | – | – | – | – | – | – | – | – | – | – | – | – |
| Alcoholism, Delirium Tremens | 25 | – | – | – | – | – | – | – | – | – | – | – | 2 | 7 |
| Opium, Morphia Habit | – | – | – | – | – | – | – | – | – | – | – | – | – | – |
| Ptomaine Poisoning | – | – | – | – | – | – | – | – | – | – | – | – | – | – |
| Industrial Poisoning— | | | | | | | | | | | | | | |
| By Lead | – | – | – | – | – | – | – | – | – | – | – | – | – | – |
| „ Phosphorus | – | – | – | – | – | – | – | – | – | – | – | – | – | – |
| „ Arsenic and other Metals | – | – | – | – | – | – | – | – | – | – | – | – | – | – |

CAUSES of DEATH in GLASGOW, at different Periods of Life, in 1902.—MALES. (*Continued.*)

| CAUSES OF DEATH. | MALES AGE UNDER | | | | | | | | | | | | | | |
|---|---|---|---|---|---|---|---|---|---|---|---|---|---|---|---|
| | 40 | 45 | 50 | 55 | 60 | 65 | 70 | 75 | 80 | 85 | 90 | 95 | 100 | 105 | ? |
| **A.—GENERAL DISEASES—*contd.*** | | | | | | | | | | | | | | | |
| Asiatic Cholera | – | – | – | – | – | – | – | – | – | – | – | – | – | – | – |
| Epidemic Diarrhœa, Infective Enteritis | – | – | – | – | – | – | – | – | – | – | – | – | – | – | – |
| Diarrhœa (not otherwise defined) | 1 | – | – | 2 | 1 | 7 | 4 | 1 | – | – | – | – | – | – | – |
| Dysentery | – | – | – | 1 | – | – | – | – | – | – | – | – | – | – | – |
| Malaria | – | – | – | 1 | – | – | – | – | – | – | – | – | – | – | – |
| Rabies, Hydrophobia | – | – | – | – | – | – | – | – | – | – | – | – | – | – | – |
| Glanders | – | – | – | – | – | – | – | – | – | – | – | – | – | – | – |
| Anthrax (Splenic Fever) | – | – | – | – | – | – | – | – | – | – | – | – | – | – | – |
| Tetanus | – | 1 | – | – | – | – | – | – | – | – | – | – | – | – | – |
| Syphilis | – | – | 2 | – | – | 1 | 1 | – | – | – | – | – | – | – | – |
| Gonorrhœa | – | – | – | – | – | – | – | – | – | – | – | – | – | – | – |
| Puerperal Septicæmia, Sapræmia | – | – | – | – | – | – | – | – | – | – | – | – | – | – | – |
| Puerperal Pyæmia | – | – | – | – | – | – | – | – | – | – | – | – | – | – | – |
| Phlegmasia Alba Dolens | – | – | – | – | – | – | – | – | – | – | – | – | – | – | – |
| Puerperal Fever (not otherwise defined) | – | – | – | – | – | – | – | – | – | – | – | – | – | – | – |
| Erysipelas | – | 4 | 2 | 4 | 2 | 5 | 2 | – | – | – | – | – | – | – | – |
| Septicæmia (not Puerperal) | 2 | – | – | 2 | 1 | – | 2 | – | – | – | – | – | – | – | – |
| Pyæmia (not Puerperal) | – | – | – | – | – | – | – | – | – | – | – | – | – | – | – |
| Phlegmon, Carbuncle (not Anthrax) | – | 2 | 1 | 5 | – | 2 | 1 | 1 | – | – | – | – | – | – | – |
| Phagedæna | – | 1 | – | 1 | 1 | 1 | 1 | – | – | – | – | – | – | – | – |
| Infective Endocarditis | – | – | – | – | – | – | – | – | – | – | – | – | – | – | – |
| Pneumonia — Lobar | 10 | 14 | 17 | 11 | 10 | 10 | 8 | 4 | 7 | 3 | – | – | – | – | – |
| Pneumonia — Broncho | 4 | 2 | 4 | 6 | 5 | 8 | 2 | 4 | 3 | 1 | – | – | – | – | |
| Pneumonia — Epidemic | – | – | – | – | – | – | – | – | – | – | – | – | – | – | |
| Pneumonia — Not defined | 55 | 70 | 62 | 66 | 53 | 66 | 32 | 27 | 10 | 1 | 3 | – | – | – | – |
| Other Infective Conditions | – | 2 | – | – | – | – | – | – | – | – | – | – | – | – | – |
| Pulmonary Tuberculosis (Tuberculous Phthisis) | 5 | 5 | 4 | 2 | 1 | 1 | – | – | – | 1 | – | | | – | – |
| Phthisis (not otherwise defined) | 64 | 71 | 63 | 41 | 28 | 12 | 12 | 2 | 3 | – | – | – | – | – | – |
| Tuberculous Meningitis | – | – | – | – | – | – | – | – | – | – | – | – | – | – | – |
| Tuberculous Peritonitis | – | – | 1 | 1 | – | – | – | – | – | – | – | – | – | – | – |
| Tabes Mesenterica | – | – | – | – | – | – | – | – | – | – | – | – | – | – | – |
| Lupus | – | – | – | – | – | – | – | – | – | – | – | – | – | – | – |
| Tubercle of other Organs | 1 | – | – | 1 | 1 | – | 1 | – | – | – | – | – | – | – | – |
| General Tuberculosis | 1 | 2 | 1 | 2 | – | – | – | – | – | – | – | – | – | – | – |
| Scrofula | – | – | – | – | – | – | – | – | – | – | – | – | – | – | – |
| Parasitic Diseases | – | – | – | – | – | – | – | – | – | – | – | – | – | – | – |
| Starvation | – | – | – | – | – | – | – | – | – | – | – | – | – | – | – |
| Scurvy | – | – | – | – | – | – | – | – | – | – | – | – | – | – | – |
| Alcoholism, Delirium Tremens | 4 | 9 | 6 | 8 | 2 | 2 | – | – | – | – | – | – | – | – | – |
| Opium, Morphia Habit | – | – | – | – | – | – | – | – | – | – | – | – | – | – | – |
| Ptomaine Poisoning | – | – | – | – | – | – | – | – | – | – | – | – | – | – | – |
| Industrial Poisoning— | | | | | | | | | | | | | | | |
| By Lead | – | – | – | – | – | – | – | – | – | – | – | – | – | – | – |
| ,, Phosphorus | – | – | – | – | – | – | – | – | – | – | – | – | – | – | – |
| ,, Arsenic and other Metals | – | – | – | – | – | – | – | – | – | – | – | – | – | – | – |

CAUSES of DEATH in GLASGOW, at different Periods of Life, in 1902.—FEMALES. (*Continued.*)

| CAUSES OF DEATH. | FEMALES. AGE UNDER | | | | | | | | | | | | | |
|---|---|---|---|---|---|---|---|---|---|---|---|---|---|---|
| | 40 | 45 | 50 | 55 | 60 | 65 | 70 | 75 | 80 | 85 | 90 | 95 | 100 | 105 | ? |
| **A.—GENERAL DISEASES—*contd.*** | | | | | | | | | | | | | | | |
| Asiatic Cholera | – | – | – | – | – | – | – | – | – | – | – | – | – | – | – |
| Epidemic Diarrhœa, Infective Enteritis | – | – | – | – | – | – | – | – | – | – | – | – | – | – | – |
| Diarrhœa (not otherwise defined) | 2 | 2 | [illegible] | 3 | 1 | 4 | 4 | 1 | 2 | 1 | 2 | – | – | – | – |
| Dysentery | – | – | – | – | – | – | – | – | – | – | – | – | – | – | – |
| Malaria | – | – | – | – | – | – | – | – | – | – | – | – | – | – | – |
| Rabies, Hydrophobia | – | – | – | – | – | – | – | – | – | – | – | – | – | – | – |
| Glanders | – | – | – | – | – | – | – | – | – | – | – | – | – | – | – |
| Anthrax (Splenic Fever) | – | – | – | – | – | – | – | – | – | – | – | – | – | – | – |
| Tetanus | – | – | – | – | – | – | – | – | – | – | – | – | – | – | – |
| Syphilis | 1 | – | 1 | 1 | 1 | – | – | – | – | – | – | – | – | – | – |
| Gonorrhœa | – | – | – | – | – | – | – | – | – | – | – | – | – | – | – |
| Puerperal Septicæmia, Sapræmia | 2 | 1 | – | – | – | – | – | – | – | – | – | – | – | – | – |
| Puerperal Pyæmia | – | – | – | – | – | – | – | – | – | – | – | – | – | – | – |
| Phlegmasia Alba Dolens | 1 | – | – | – | – | – | – | – | – | – | – | – | – | – | – |
| Puerperal Fever (not otherwise defined) | 6 | 1 | – | – | – | – | – | – | – | – | – | – | – | – | – |
| Erysipelas | 3 | 3 | – | 1 | 2 | 2 | 4 | 1 | – | – | – | – | – | – | – |
| Septicæmia (not Puerperal) | 1 | – | – | – | – | – | – | – | – | – | – | – | – | – | – |
| Pyæmia (not Puerperal) | – | – | – | 1 | – | – | – | – | – | – | – | – | – | – | – |
| Phlegmon, Carbuncle (not Anthrax) | – | – | 2 | 1 | – | 1 | 1 | 1 | – | – | – | – | – | – | – |
| Phagedæna | – | – | 1 | – | 1 | – | – | – | – | – | – | – | – | – | – |
| Infective Endocarditis | – | – | – | – | – | – | – | – | – | – | – | – | – | – | – |
| Pneumonia — Lobar | 8 | 7 | 4 | 2 | 3 | 3 | 2 | 4 | – | 2 | – | – | – | – | – |
| Pneumonia — Broncho | 2 | 4 | 4 | 3 | 4 | 4 | 4 | 4 | 4 | 2 | – | – | – | – | – |
| Pneumonia — Epidemic | – | – | – | – | – | – | – | – | – | – | – | – | – | – | – |
| Pneumonia — Not defined | 19 | 17 | 25 | 21 | 30 | 27 | [illegible] | 16 | 9 | 6 | 1 | – | – | – | – |
| Other Infective Conditions | 1 | – | 1 | – | – | – | – | – | – | – | – | – | – | – | – |
| Pulmonary Tuberculosis (Tuberculous Phthisis) | 6 | 7 | 3 | 1 | – | 2 | – | – | – | – | – | – | – | – | – |
| Phthisis (not otherwise defined) | 74 | 58 | 40 | 31 | 15 | 6 | [illegible] | 4 | – | – | – | – | – | – | – |
| Tuberculous Meningitis | – | – | – | – | – | – | – | – | – | – | – | – | – | – | – |
| Tuberculous Peritonitis | 2 | 2 | – | – | – | – | – | – | – | – | – | – | – | – | – |
| Tabes Mesenterica | – | – | – | – | – | – | – | – | – | – | – | – | – | – | – |
| Lupus | – | – | – | – | – | – | – | – | – | – | – | – | – | – | – |
| Tubercle of other Organs | 2 | – | 1 | – | – | – | 2 | – | – | – | – | – | – | – | – |
| General Tuberculosis | 3 | – | – | 2 | – | 1 | 1 | – | – | – | – | – | – | – | – |
| Scrofula | – | – | – | – | – | – | – | – | – | – | – | – | – | – | – |
| Parasitic Diseases | – | – | – | – | – | – | – | – | – | – | – | – | – | – | – |
| Starvation | – | – | – | – | – | – | – | – | – | – | – | – | – | – | – |
| Scurvy | – | – | – | – | – | – | – | – | – | – | – | – | – | – | – |
| Alcoholism, Delirium Tremens | 3 | 3 | 5 | 1 | 2 | 2 | – | – | – | – | – | – | – | – | – |
| Opium, Morphia Habit | – | – | – | – | – | – | – | – | – | – | – | – | – | – | – |
| Ptomaine Poisoning | – | – | – | – | – | – | – | – | – | – | – | – | – | – | – |
| Industrial Poisoning— | | | | | | | | | | | | | | | |
| By Lead | – | – | – | – | – | – | – | – | – | – | – | – | – | – | – |
| ,, Phosphorus | – | – | – | – | – | – | – | – | – | – | – | – | – | – | – |
| ,, Arsenic and other Metals | – | – | – | – | – | – | – | – | – | – | – | – | – | – | – |

CAUSES of DEATH in GLASGOW at different Periods of Life, in 1902.—MALES. (*Continued.*)

| CAUSES OF DEATH. | MALES. ALL AGES. | AGE UNDER MONTHS. 3 | 6 | 12 | 2 | 3 | 4 | 5 | 10 | 15 | 20 | 25 | 30 | 35 |
|---|---|---|---|---|---|---|---|---|---|---|---|---|---|---|
| A.—GENERAL DISEASES—*contd.* | | | | | | | | | | | | | | |
| Rheumatic Fever, Acute Rheumatism | 25 | – | – | – | – | – | – | – | 1 | 3 | 4 | 4 | 2 | 1 |
| Rheumatism of Heart | 2 | – | – | – | – | – | – | – | – | – | – | – | – | – |
| Chronic Rheumatism | 3 | – | – | – | – | – | – | – | – | – | – | – | – | – |
| Rheumatic Arthritis, Rheumatic Gout | 2 | – | – | – | – | – | – | – | – | – | – | – | – | – |
| Gout | – | – | – | – | – | – | – | – | – | – | – | – | – | – |
| Carcinoma | 90 | – | – | – | – | – | – | – | – | – | – | – | – | 2 |
| Sarcoma | 15 | – | – | – | – | – | – | – | 2 | – | – | 1 | 2 | 2 |
| Cancer, Malignant Disease (not otherwise defined) | 138 | – | – | – | – | 1 | 1 | – | 1 | – | – | 2 | 2 | 2 |
| Rickets | 3 | – | – | – | 1 | – | 1 | – | 1 | – | – | – | – | – |
| Purpura | 1 | – | – | – | – | – | – | – | – | – | – | – | – | – |
| Hæmophilia, Hæmorrhagic Diathesis | 1 | 1 | – | – | – | – | – | – | – | – | – | – | – | – |
| Anæmia, Leucocythæmia | 23 | – | – | – | – | – | – | – | 1 | – | 1 | 1 | 1 | 1 |
| Diabetes Mellitus | 28 | – | – | – | – | – | – | – | 1 | 1 | 2 | 1 | 6 | 3 |
| Premature Birth | 256 | 254 | 2 | – | – | – | – | – | – | – | – | – | – | – |
| Congenital Defects | 50 | 42 | 4 | 2 | 2 | – | – | – | – | – | – | – | – | – |
| Injury at Birth | 13 | 13 | – | – | – | – | – | – | – | – | – | – | – | – |
| Atelectasis | 19 | 19 | – | – | – | – | – | – | – | – | – | – | – | – |
| Want of Breast Milk | 6 | 3 | 1 | 1 | 1 | – | – | – | – | – | – | – | – | – |
| Teething | 37 | – | 5 | 12 | 18 | 2 | – | – | – | – | – | – | – | – |
| B.—LOCAL DISEASES. | | | | | | | | | | | | | | |
| DISEASES OF NERVOUS SYSTEM. | | | | | | | | | | | | | | |
| Meningitis, Inflammation of Brain | 218 | 16 | 16 | 39 | 40 | 26 | 12 | 7 | 25 | 9 | 4 | 5 | 1 | 1 |
| Softening of Brain | 23 | – | – | – | – | – | – | – | – | – | – | 1 | – | – |
| General Paralysis of Insane | 5 | – | – | – | – | – | – | – | – | – | – | – | – | 1 |
| Insanity (not Puerperal) | 5 | – | – | – | – | – | – | – | – | – | – | – | – | 1 |
| Chorea | 3 | – | – | – | – | – | – | 1 | 1 | – | – | – | – | – |
| Epilepsy | 17 | – | – | – | – | – | 1 | – | 1 | – | 1 | – | 2 | 3 |
| Convulsions | 157 | 57 | 28 | 29 | 28 | 5 | 3 | 1 | 1 | 2 | – | 1 | 1 | – |
| Laryngismus Stridulus | 20 | 4 | 5 | 8 | 3 | – | – | – | – | – | – | – | – | |
| Locomotor Ataxy | 1 | – | – | – | – | – | – | – | – | – | – | – | – | – |
| Paraplegia, Diseases of Cord | 34 | 1 | – | – | – | 1 | – | – | 1 | – | 2 | 3 | 1 | 1 |
| Neuritis; Peripheral, Poly-neuritis | 2 | – | – | – | – | – | – | – | | – | – | – | 1 | – |
| Brain Tumour (not Specific) | 9 | – | – | – | – | – | 1 | – | – | 1 | 1 | 1 | 2 | – |
| Other Diseases of Nervous System | 93 | 4 | 2 | 7 | 8 | 4 | 1 | – | 2 | 1 | 2 | 2 | 2 | 1 |
| DISEASES OF ORGANS OF SPECIAL SENSE. | | | | | | | | | | | | | | |
| Otitis, Mastoid Disease | 13 | – | – | 2 | 1 | 1 | – | – | – | 2 | 2 | 1 | 2 | – |
| Epistaxis, Diseases of Nose | – | – | – | – | – | – | – | – | – | – | – | – | – | – |
| Ophthalmia, Diseases of Eye | 1 | – | – | – | – | – | – | – | – | – | – | – | – | – |
| DISEASES OF HEART. | | | | | | | | | | | | | | |
| Valvular Disease, Endocarditis (not Infective) | 138 | – | – | – | – | – | – | – | 2 | 3 | 11 | 6 | 3 | 8 |
| Pericarditis | 9 | – | – | – | – | 1 | – | – | 2 | 1 | 2 | – | – | 1 |
| Hypertrophy of Heart | 4 | – | – | – | – | – | – | – | – | – | – | – | – | 1 |
| Angina Pectoris | 17 | – | – | – | – | – | – | – | – | – | – | – | – | – |
| Dilatation of Heart | 11 | – | – | – | – | – | – | – | – | – | 1 | – | – | – |
| Fatty Degeneration of Heart | 24 | – | – | – | – | – | – | – | – | – | – | – | – | – |
| Syncope, Heart Disease (not specified) | 338 | 7 | 4 | 3 | 2 | – | 2 | – | – | 5 | 5 | 5 | 7 | 11 |

CAUSES of DEATH in GLASGOW, at different Periods of Life, in 1902.—FEMALES. (*Continued.*

| CAUSES OF DEATH. | FEMALES. ALL AGES. | AGE UNDER MONTHS. 3 | 6 | 12 | 2 | 3 | 4 | 5 | 10 | 15 | 20 | 25 | 30 | 35 |
|---|---|---|---|---|---|---|---|---|---|---|---|---|---|---|
| **A.—GENERAL DISEASES—*contd.*** | | | | | | | | | | | | | | |
| Rheumatic Fever, Acute Rheumatism | 30 | – | – | – | – | – | – | – | 3 | 3 | 3 | 3 | 3 | 3 |
| Rheumatism of Heart | 3 | – | – | – | – | – | – | – | – | – | 1 | 1 | – | – |
| Chronic Rheumatism | 12 | – | – | – | – | – | – | – | – | – | – | – | – | – |
| Rheumatic Arthritis, Rheumatic Gout | 3 | – | – | – | – | – | – | – | – | – | – | – | – | – |
| Gout | – | – | – | – | – | – | – | – | – | – | – | – | – | – |
| Carcinoma | 176 | – | – | – | – | – | – | – | – | – | – | – | 1 | 5 |
| Sarcoma | 21 | – | – | – | – | – | – | 1 | 1 | 1 | 1 | 3 | – | – |
| Cancer, Malignant Disease (not otherwise defined) | 209 | – | – | – | – | – | – | – | – | – | 1 | 1 | – | 5 |
| Rickets | 5 | – | – | 1 | 1 | 1 | 2 | – | – | – | – | – | – | – |
| Purpura | 5 | 1 | – | – | – | – | – | – | 2 | – | – | – | – | – |
| Hæmophilia, Hæmorrhagic Diathesis | – | – | – | – | – | – | – | – | – | – | – | – | – | – |
| Anæmia, Leucocythæmia | 46 | 1 | – | – | 2 | 1 | 1 | – | 1 | 1 | 3 | 1 | 7 | 6 |
| Diabetes Mellitus | 24 | – | – | – | – | – | – | – | 1 | 2 | 1 | 4 | 4 | 2 |
| Premature Birth | 230 | 227 | 3 | – | – | – | – | – | – | – | – | – | – | – |
| Congenital Defects | 40 | 32 | 2 | 1 | 2 | 2 | – | 1 | – | – | – | – | – | – |
| Injury at Birth | 11 | 11 | – | – | – | – | – | – | – | – | – | – | – | – |
| Atelectasis | 9 | 9 | – | – | – | – | – | – | – | – | – | – | – | – |
| Want of Breast Milk | 3 | 2 | 1 | – | – | – | – | – | – | – | – | – | – | – |
| Teething | 27 | – | 2 | 7 | 15 | 3 | – | – | – | – | – | – | – | – |
| **B.—LOCAL DISEASES.** | | | | | | | | | | | | | | |
| **DISEASES OF NERVOUS SYSTEM.** | | | | | | | | | | | | | | |
| Meningitis, Inflammation of Brain | 198 | 4 | 15 | 33 | 41 | 25 | 15 | 7 | 17 | 12 | 4 | 5 | 3 | 1 |
| Softening of Brain | 17 | – | – | – | – | – | – | – | – | – | – | – | 1 | – |
| General Paralysis of Insane | 1 | – | – | – | – | – | – | – | – | – | – | – | – | – |
| Insanity (not Puerperal) | 8 | – | – | – | – | – | – | – | – | – | – | 1 | – | – |
| Chorea | 6 | – | – | – | – | – | 1 | – | – | 2 | – | 1 | 1 | – |
| Epilepsy | 10 | – | – | – | – | – | – | – | – | 1 | – | 2 | – | – |
| Convulsions | 114 | 41 | 17 | 18 | 22 | 6 | 2 | – | 3 | 1 | 1 | – | – | 2 |
| Laryngismus Stridulus | 7 | – | 2 | 1 | 1 | 1 | – | – | 1 | – | – | – | – | – |
| Locomotor Ataxy | 1 | – | – | – | – | – | – | – | – | – | – | – | – | – |
| Paraplegia, Diseases of Cord | 22 | – | – | – | – | – | – | – | 1 | – | 1 | 1 | 1 | 2 |
| Neuritis; Peripheral, Poly-neuritis | 6 | – | – | – | – | – | – | – | – | – | – | 1 | – | – |
| Brain Tumour (not Specific) | 12 | – | 1 | – | – | – | 1 | – | 3 | – | – | 2 | – | 1 |
| Other Diseases of Nervous System | 64 | – | 1 | 1 | 3 | 2 | 1 | – | 3 | – | 1 | 1 | 2 | 1 |
| **DISEASES OF ORGANS OF SPECIAL SENSE** | | | | | | | | | | | | | | |
| Otitis, Mastoid Disease | 16 | – | 2 | 2 | 2 | – | – | – | 3 | 2 | 1 | 1 | – | – |
| Epistaxis, Diseases of Nose | 1 | 1 | – | – | – | – | – | – | – | – | – | – | – | – |
| Ophthalmia, Diseases of Eye | 1 | – | – | – | – | – | – | – | – | – | – | – | – | – |
| **DISEASES OF HEART.** | | | | | | | | | | | | | | |
| Valvular Disease, Endocarditis (not Infective) | 168 | – | – | – | 1 | – | – | – | 6 | 5 | 8 | 6 | 11 | 8 |
| Pericarditis | 5 | – | – | – | – | – | – | – | 2 | – | – | – | 1 | – |
| Hypertrophy of Heart | 1 | – | – | – | – | – | – | – | – | – | 1 | – | – | – |
| Angina Pectoris | 10 | – | – | – | – | – | – | – | – | – | – | – | – | – |
| Dilatation of Heart | 5 | – | – | – | – | – | – | – | – | – | – | – | – | – |
| Fatty Degeneration of Heart | 19 | – | – | – | – | – | – | – | – | – | – | – | – | 1 |
| Syncope, Heart Disease (not specified) | 360 | 14 | – | 2 | – | 2 | – | – | 7 | 4 | 8 | 8 | 8 | 17 |

CAUSES of DEATH in GLASGOW, at different Periods of Life, in 1902.—MALES. (*Continued.*)

| CAUSES OF DEATH. | MALES. AGE UNDER | | | | | | | | | | | | | | |
|---|---|---|---|---|---|---|---|---|---|---|---|---|---|---|---|
| | 40 | 45 | 50 | 55 | 60 | 65 | 70 | 75 | 80 | 85 | 90 | 95 | 100 | 105 | ? |
| **A.—GENERAL DISEASES—*contd.*** | | | | | | | | | | | | | | | |
| Rheumatic Fever, Acute Rheumatism | 1 | 3 | – | 4 | – | 1 | – | 1 | – | – | – | – | – | – | – |
| Rheumatism of Heart | 1 | – | – | 1 | – | – | – | – | – | – | – | – | – | – | – |
| Chronic Rheumatism | 1 | – | – | 1 | – | 1 | – | – | – | – | – | – | – | – | – |
| Rheumatic Arthritis, Rheumatic Gout | 1 | – | – | – | 1 | – | – | – | – | – | – | – | – | – | – |
| Gout | – | – | – | – | – | – | – | – | – | – | – | – | – | – | – |
| Carcinoma | 2 | 8 | 10 | 11 | 12 | 18 | 15 | 7 | 4 | – | 1 | – | – | – | – |
| Sarcoma | – | 1 | 1 | – | 2 | 3 | – | 1 | – | – | – | – | – | – | – |
| Cancer, Malignant Disease (not otherwise defined) | 4 | 11 | 11 | 27 | 24 | 22 | 21 | 3 | 6 | – | – | – | – | – | – |
| Rickets | – | – | – | – | – | – | – | – | – | – | – | – | – | – | – |
| Purpura | – | – | – | 1 | – | – | – | – | – | – | – | – | – | – | – |
| Hæmophilia, Hæmorrhagic Diathesis | – | – | – | – | – | – | – | – | – | – | – | – | – | – | – |
| Anæmia, Leucocythæmia | 1 | 4 | 1 | 1 | 3 | 3 | 3 | 1 | 1 | – | | – | – | – | – |
| Diabetes Mellitus | – | – | 3 | 4 | 1 | 2 | 3 | – | 1 | – | – | – | – | – | – |
| Premature Birth | – | – | – | – | – | – | – | – | – | – | – | – | – | – | – |
| Congenital Defects | – | – | – | – | – | – | – | – | – | – | – | – | – | – | – |
| Injury at Birth | – | – | – | – | – | – | – | – | – | – | – | – | – | – | – |
| Atelectasis | – | – | – | – | – | – | – | – | – | – | – | – | – | – | – |
| Want of Breast Milk | – | – | – | – | – | – | – | – | – | – | – | – | – | – | – |
| Teething | – | – | – | – | – | | – | – | – | – | – | – | – | – | – |
| **B.—LOCAL DISEASES.** | | | | | | | | | | | | | | | |
| DISEASES OF NERVOUS SYSTEM. | | | | | | | | | | | | | | | |
| Meningitis, Inflammation of Brain | 1 | – | 3 | 6 | 3 | 1 | 1 | 2 | – | – | – | – | – | – | – |
| Softening of Brain | 1 | 2 | 1 | 2 | 1 | 3 | 2 | 6 | 3 | 1 | – | – | – | – | – |
| General Paralysis of Insane | 1 | – | 2 | 1 | – | – | – | – | – | – | – | – | – | – | – |
| Insanity (not Puerperal) | – | – | – | 1 | 1 | – | 1 | 1 | – | – | – | – | – | – | – |
| Chorea | – | – | – | – | – | – | – | – | 1 | – | – | – | – | – | – |
| Epilepsy | – | 2 | 1 | 2 | 2 | 1 | – | – | 1 | – | – | – | – | – | – |
| Convulsions | – | – | – | – | – | – | 1 | – | – | – | – | – | – | – | – |
| Laryngismus Stridulus | – | – | – | – | – | – | – | – | – | – | – | – | – | – | – |
| Locomotor Ataxy | – | – | – | 1 | – | – | – | – | – | – | – | – | – | – | – |
| Paraplegia, Diseases of Cord | 1 | 3 | 3 | 4 | 1 | 3 | 4 | 4 | 1 | – | – | – | – | – | – |
| Neuritis; Peripheral, Poly-neuritis | – | – | – | 1 | – | – | – | – | – | – | – | – | – | – | – |
| Brain Tumour (not Specific) | 2 | 1 | – | – | – | – | – | – | – | – | – | – | – | – | – |
| Other Diseases of Nervous System | – | 3 | 1 | 8 | 7 | 10 | 10 | 10 | 4 | 2 | 2 | – | – | – | – |
| DISEASES OF ORGANS OF SPECIAL SENSE. | | | | | | | | | | | | | | | |
| Otitis, Mastoid Disease | – | – | 2 | – | – | – | – | – | – | – | – | – | – | – | – |
| Epistaxis, Diseases of Nose | – | – | – | – | – | – | – | – | – | – | – | – | – | – | – |
| Ophthalmia, Diseases of Eye | – | – | 1 | – | – | – | – | – | – | – | – | – | – | – | – |
| DISEASES OF HEART. | | | | | | | | | | | | | | | |
| Valvular Disease, Endocarditis (not Infective) | 6 | 16 | 12 | 11 | 11 | 11 | 11 | 7 | 5 | 2 | – | – | – | – | – |
| Pericarditis | – | – | 1 | – | – | – | – | – | 1 | – | – | – | – | – | – |
| Hypertrophy of Heart | – | – | – | 2 | – | 1 | – | – | – | – | – | – | – | – | – |
| Angina Pectoris | – | – | 2 | – | 3 | 4 | 1 | 3 | 3 | 1 | – | – | – | – | – |
| Dilatation of Heart | – | 1 | – | 3 | – | 1 | 4 | 1 | – | – | – | – | – | – | – |
| Fatty Degeneration of Heart | – | 1 | 1 | 1 | 5 | 2 | 3 | 6 | 4 | 1 | – | – | – | – | – |
| Syncope, Heart Disease (not specified) | 17 | 19 | 30 | 43 | 50 | 44 | 29 | 25 | 17 | 9 | 2 | 2 | – | – | – |

CAUSES of DEATH in GLASGOW, at different Periods of Life, in 1902.—FEMALES. (*Continued.*)

| CAUSES OF DEATH. | FEMALES. AGE UNDER | | | | | | | | | | | | | | |
|---|---|---|---|---|---|---|---|---|---|---|---|---|---|---|---|
| | 40 | 45 | 50 | 55 | 60 | 65 | 70 | 75 | 80 | 85 | 90 | 95 | 100 | 105 | ? |
| **A.—GENERAL DISEASES—*contd.*** | | | | | | | | | | | | | | | |
| Rheumatic Fever, Acute Rheumatism | 4 | 1 | – | 1 | 1 | 2 | – | – | – | – | – | – | – | – | – |
| Rheumatism of Heart | – | – | – | – | – | – | – | 1 | – | – | – | – | – | – | – |
| Chronic Rheumatism | 1 | – | – | 1 | – | 4 | 1 | 1 | 3 | 1 | – | – | – | – | – |
| Rheumatic Arthritis, Rheumatic Gout | – | – | – | – | – | – | – | 2 | 1 | – | – | – | – | – | – |
| Gout | – | – | – | – | – | – | – | – | – | – | – | – | – | – | – |
| Carcinoma | 9 | 17 | 20 | 23 | 30 | 33 | 15 | 17 | 1 | 3 | 2 | – | – | – | – |
| Sarcoma | 1 | 1 | 3 | 3 | 3 | – | 2 | – | 1 | – | – | – | – | – | – |
| Cancer, Malignant Disease (not otherwise defined) | 7 | 24 | 32 | 34 | 28 | 27 | 24 | 12 | 10 | 3 | 1 | – | – | – | – |
| Rickets | – | – | – | – | – | – | – | – | – | – | – | – | – | – | – |
| Purpura | – | – | – | – | – | 2 | – | – | – | – | – | – | – | – | – |
| Hæmophilia, Hæmorrhagic Diathesis | – | – | – | – | – | – | – | – | – | – | – | – | – | – | – |
| Anæmia, Leucocythæmia | 2 | 3 | 1 | 3 | 3 | 8 | 1 | 1 | – | – | – | – | – | – | – |
| Diabetes Mellitus | 2 | 2 | – | 1 | 1 | 2 | 1 | – | 1 | – | – | – | – | – | – |
| Premature Birth | – | – | – | – | – | – | – | – | – | – | – | – | – | – | – |
| Congenital Defects | – | – | – | – | – | – | – | – | – | – | – | – | – | – | – |
| Injury at Birth | – | – | – | – | – | – | – | – | – | – | – | – | – | – | – |
| Atelectasis | – | – | – | – | – | – | – | – | – | – | – | – | – | – | – |
| Want of Breast Milk | – | – | – | – | – | – | – | – | – | – | – | – | – | – | – |
| Teething | – | – | – | – | – | – | – | – | – | – | – | – | – | – | – |
| **B.—LOCAL DISEASES.** | | | | | | | | | | | | | | | |
| DISEASES OF NERVOUS SYSTEM. | | | | | | | | | | | | | | | |
| Meningitis, Inflammation of Brain | 1 | 3 | 4 | 2 | 1 | – | 2 | – | – | – | 1 | – | – | – | – |
| Softening of Brain | – | 1 | – | 1 | – | 3 | 3 | 1 | 3 | 1 | – | – | – | – | – |
| General Paralysis of Insane | – | – | 1 | – | – | – | – | – | – | – | – | – | – | – | – |
| Insanity (not Puerperal) | – | 1 | – | – | 1 | 1 | 4 | – | – | – | – | – | – | – | – |
| Chorea | – | – | – | – | – | – | 1 | – | – | – | – | – | – | – | – |
| Epilepsy | 2 | 1 | 1 | 1 | – | 1 | – | – | 1 | – | – | – | | – | – |
| Convulsions | – | 1 | – | – | – | – | – | – | – | – | – | – | – | – | – |
| Laryngismus Stridulus | 1 | – | – | – | – | – | – | – | – | – | – | – | – | – | – |
| Locomotor Ataxy | – | 1 | – | – | – | – | – | – | – | – | – | – | – | – | – |
| Paraplegia, Diseases of Cord | – | 3 | 5 | 1 | 2 | 1 | 3 | – | – | 1 | – | – | – | – | – |
| Neuritis; Peripheral, Poly-neuritis | 3 | 1 | – | 1 | – | – | – | – | – | – | – | – | – | – | – |
| Brain Tumour (not Specific) | 1 | 1 | 2 | – | – | – | – | – | – | – | – | – | – | – | – |
| Other Diseases of Nervous System | – | 3 | 1 | 5 | 3 | 6 | 7 | 11 | 7 | 3 | 2 | – | – | – | – |
| DISEASES OF ORGANS OF SPECIAL SENSE | | | | | | | | | | | | | | | |
| Otitis, Mastoid Disease | – | 1 | 1 | 1 | – | – | – | – | – | – | – | – | – | – | – |
| Epistaxis, Diseases of Nose | – | – | – | – | – | – | – | – | – | – | – | – | – | – | – |
| Ophthalmia, Diseases of Eye | – | – | – | – | 1 | – | – | – | – | – | – | – | – | – | – |
| DISEASES OF HEART. | | | | | | | | | | | | | | | |
| Valvular Disease, Endocarditis (not Infective) | 9 | 11 | 12 | 11 | 14 | 21 | 17 | 15 | 9 | 1 | 3 | – | – | – | – |
| Pericarditis | – | – | – | – | – | 2 | – | – | – | – | – | – | – | – | – |
| Hypertrophy of Heart | – | – | – | – | – | – | – | – | – | – | – | – | – | – | – |
| Angina Pectoris | – | – | 1 | 2 | – | 1 | 3 | 1 | 2 | – | – | – | – | – | – |
| Dilatation of Heart | 1 | – | – | 1 | 1 | 1 | – | – | 1 | – | – | – | – | – | – |
| Fatty Degeneration of Heart | – | – | 1 | 1 | 2 | 4 | 5 | 1 | 3 | 1 | – | – | – | – | – |
| Syncope, Heart Disease (not specified) | 26 | 20 | 23 | 36 | 20 | 34 | 50 | 25 | 27 | 15 | 5 | – | – | – | – |

CAUSES of DEATH in GLASGOW, at different Periods of Life, in 1902.—MALES. *(Continued.)*

| CAUSES OF DEATH. | MALES. ALL AGES. | AGE UNDER MONTHS. 3 | 6 | 12 | 2 | 3 | 4 | 5 | 10 | 15 | 20 | 25 | 30 | 35 |
|---|---|---|---|---|---|---|---|---|---|---|---|---|---|---|
| B.—LOCAL DISEASES—*contd.* | | | | | | | | | | | | | | |
| DISEASES OF BLOOD VESSELS. | | | | | | | | | | | | | | |
| Cerebral Hæmorrhage, Cerebral Embolism or Thrombosis | 141 | – | – | 1 | – | 1 | – | – | – | – | – | – | 2 | 2 |
| Apoplexy, Hemiplegia | 191 | – | – | – | – | – | – | – | 1 | – | 1 | 1 | 4 | 2 |
| Aneurism | 24 | – | – | – | – | – | – | – | – | – | – | 1 | – | 1 |
| Senile Gangrene | 13 | – | – | – | – | – | – | – | – | – | – | – | – | – |
| Embolism, Thrombosis (not Cerebral) | 1 | – | – | – | – | – | – | – | – | – | – | – | – | – |
| Phlebitis | 1 | – | – | – | – | – | – | – | – | – | – | – | – | – |
| Varicose Veins | – | – | – | – | – | – | – | – | – | – | – | – | – | – |
| Other Diseases of Blood Vessels | 7 | – | – | – | – | – | – | – | – | – | – | – | – | – |
| DISEASES OF RESPIRATORY SYSTEM. | | | | | | | | | | | | | | |
| Laryngitis | 19 | 3 | 1 | 6 | 4 | – | 2 | 1 | – | – | – | – | – | 1 |
| Membranous Laryngitis (not Diphtheritic) | – | – | – | – | – | – | – | – | – | – | – | – | – | – |
| Croup (not Spasmodic nor Membranous) | 8 | – | 1 | 3 | 2 | – | – | – | 1 | – | – | – | 1 | – |
| Other Dis. of Larynx and Trachea | 6 | – | – | 1 | – | – | – | – | 2 | – | – | – | – | – |
| Bronchitis | 731 | 71 | 41 | 55 | 67 | 24 | 10 | 4 | 4 | 2 | 2 | 4 | 4 | 11 |
| Emphysema, Asthma | 19 | – | – | – | – | – | – | – | – | – | – | – | – | 1 |
| Pleurisy | 48 | – | – | – | 1 | 1 | – | – | 1 | – | 3 | 1 | 3 | 3 |
| Fibroid Disease of Lung | 8 | – | – | – | – | – | – | – | – | – | – | 1 | – | 1 |
| Other Dis. of Respiratory System | 125 | 12 | 8 | 18 | 23 | 6 | 3 | 2 | 2 | – | – | 2 | 2 | – |
| DISEASES OF DIGESTIVE SYSTEM. | | | | | | | | | | | | | | |
| Tonsillitis, Quinsy | 7 | – | 1 | 1 | – | – | – | – | – | – | 1 | 1 | 1 | – |
| Diseases of Mouth, Pharynx, Œsophagus (not Specific) | 8 | – | – | 2 | 1 | – | – | 2 | – | – | – | – | – | – |
| Gastric Ulcer | 12 | – | – | – | – | – | – | – | – | – | – | – | 3 | 2 |
| Gastric Catarrh | 53 | 10 | 7 | 3 | 6 | 1 | 1 | – | – | 1 | – | – | 3 | 4 |
| Other Diseases of Stomach (not Malignant) | 35 | 3 | 5 | 1 | 3 | – | – | – | 1 | – | – | – | 1 | 1 |
| Enteritis (not Infective) | 57 | 9 | 9 | 11 | 9 | 3 | – | 1 | 1 | 3 | 1 | 1 | – | 2 |
| Gastro-enteritis | 119 | 36 | 23 | 27 | 13 | 4 | 2 | 1 | 2 | 1 | – | 1 | – | 1 |
| Appendicitis, Perityphlitis | 30 | – | – | – | – | – | – | – | – | 3 | 4 | 4 | 4 | 4 |
| Hernia | 28 | 1 | – | – | 3 | – | – | – | – | – | 3 | 1 | – | – |
| Intestinal Obstruction | 48 | 2 | 6 | 3 | 1 | 2 | 1 | – | 1 | 1 | 2 | 5 | 1 | 1 |
| Other Diseases of Intestines | 6 | 1 | 1 | – | – | – | – | – | – | – | – | 1 | – | – |
| Peritonitis (not Puerperal) | 41 | 6 | – | – | – | 1 | 1 | – | 1 | 2 | – | 3 | 3 | 3 |
| Cirrhosis of Liver | 21 | – | – | – | – | – | – | – | – | – | – | – | – | – |
| Other Diseases of Liver and Gall Bladder | 35 | 4 | 1 | – | – | 1 | 1 | – | 1 | 1 | 2 | 1 | 1 | 3 |
| Other Diseases of Digestive System | 2 | – | – | – | – | – | – | – | – | 1 | – | – | – | – |
| DISEASES OF LYMPHATIC AND DUCTLESS GLANDS. | | | | | | | | | | | | | | |
| Diseases of Spleen | – | – | – | – | – | – | – | – | – | – | – | – | – | – |
| Other Dis. of Lymphatic System | 12 | – | – | 3 | – | – | – | – | – | 1 | – | 1 | 2 | 1 |
| Diseases of Thyroid Body | 1 | – | – | – | – | – | – | – | – | – | – | – | 1 | – |
| Diseases of Supra-renal Capsules | 4 | – | – | – | – | – | – | – | – | – | 1 | – | – | – |
| DISEASES OF URINARY SYSTEM. | | | | | | | | | | | | | | |
| Acute Nephritis, Uræmia | 62 | 1 | 2 | 2 | – | 1 | 1 | – | 4 | 1 | 4 | 3 | 1 | 3 |
| Chronic Bright's Disease, Albuminuria | 117 | – | – | – | – | – | – | – | – | 1 | – | 4 | 5 | 10 |
| Calculus (not Biliary) | 3 | – | – | – | – | – | – | – | – | – | – | – | – | – |
| Diseases of Bladder and of Prostate | 42 | – | – | – | – | 1 | – | – | – | – | – | – | 1 | – |
| Other Diseases of Urinary System | 24 | 3 | – | – | – | – | – | – | – | 1 | – | – | 1 | 2 |

CAUSES of DEATH in GLASGOW, at different Periods of Life, in 1902.—FEMALES. (*Continued.*)

| CAUSES OF DEATH. | FEMALES. | | | | | | | | | | | | | |
|---|---|---|---|---|---|---|---|---|---|---|---|---|---|---|
| | ALL AGES. | AGE UNDER | | | | | | | | | | | | |
| | | MONTHS. | | | 2 | 3 | 4 | 5 | 10 | 15 | 20 | 25 | 30 | 35 |
| | | 3 | 6 | 12 | | | | | | | | | | |
| **B.—LOCAL DISEASES—*contd.*** | | | | | | | | | | | | | | |
| **DISEASES OF BLOOD VESSELS.** | | | | | | | | | | | | | | |
| Cerebral Hæmorrhage, Cerebral Embolism or Thrombosis | 130 | 1 | – | – | – | – | – | – | 1 | 1 | 1 | 1 | 1 | – |
| Apoplexy, Hemiplegia | 218 | – | – | – | – | 1 | – | – | – | – | 1 | 3 | 1 | 3 |
| Aneurism | 6 | – | – | – | – | – | – | – | – | – | – | – | – | – |
| Senile Gangrene | 6 | – | – | – | – | – | – | – | – | – | – | – | – | – |
| Embolism, Thrombosis (not Cerebral) | 7 | – | – | – | – | – | – | – | – | – | – | – | 1 | 1 |
| Phlebitis | 2 | – | – | – | – | – | – | – | – | – | – | 1 | – | – |
| Varicose Veins | 2 | – | – | – | – | – | – | – | – | – | – | – | – | – |
| Other Diseases of Blood Vessels | 1 | – | – | – | – | – | – | – | – | – | – | – | – | – |
| **DISEASES OF RESPIRATORY SYSTEM.** | | | | | | | | | | | | | | |
| Laryngitis | 10 | – | – | 1 | 5 | – | 2 | – | – | – | – | – | 1 | 1 |
| Membranous Laryngitis (not Diphtheritic) | – | – | – | – | – | – | – | – | – | – | – | – | – | – |
| Croup (not Spasmodic nor Membranous) | 8 | – | – | 1 | 2 | 2 | 2 | 1 | – | – | – | – | – | – |
| Other Dis. of Larynx and Trachea | 3 | 1 | – | 1 | – | – | 1 | – | – | – | – | – | – | – |
| Bronchitis | 791 | 40 | 32 | 47 | 65 | 17 | 6 | 4 | 4 | 4 | 5 | 5 | 7 | 19 |
| Emphysema, Asthma | 10 | – | – | – | – | – | – | – | – | – | – | – | 1 | 1 |
| Pleurisy | 32 | – | – | 1 | 2 | 1 | – | – | – | – | – | 1 | – | 1 |
| Fibroid Disease of Lung | – | – | – | – | – | – | – | – | – | – | – | – | – | – |
| Other Dis. of Respiratory System | 104 | 9 | 5 | 11 | 17 | 7 | 5 | 2 | – | 1 | 1 | 1 | 3 | 1 |
| **DISEASES OF DIGESTIVE SYSTEM.** | | | | | | | | | | | | | | |
| Tonsillitis, Quinsy | 9 | 1 | 1 | – | – | – | – | 1 | 3 | – | – | 1 | – | – |
| Diseases of Mouth, Pharynx, Œsophagus (not Specific) | 7 | – | – | – | 4 | – | – | – | 1 | – | – | – | 1 | – |
| Gastric Ulcer | 30 | – | – | – | – | – | – | – | – | – | 3 | 3 | 6 | 6 |
| Gastric Catarrh | 43 | 5 | 4 | 6 | 1 | – | – | 1 | 1 | – | 1 | – | 1 | – |
| Other Diseases of Stomach (not Malignant) | 35 | – | 2 | 4 | 2 | – | – | – | 2 | – | 1 | 1 | 2 | – |
| Enteritis (not Infective) | 39 | 8 | 5 | 5 | 5 | – | – | – | 1 | 2 | – | – | – | 1 |
| Gastro-enteritis | 80 | 20 | 13 | 12 | 10 | 3 | 2 | 2 | 2 | 1 | 2 | – | 2 | – |
| Appendicitis, Perityphlitis | 20 | 1 | – | – | – | – | – | – | – | 4 | 4 | 2 | 3 | 2 |
| Hernia | 25 | – | – | – | – | – | – | – | 1 | – | – | – | – | – |
| Intestinal Obstruction | 45 | 2 | – | 5 | – | 1 | – | – | – | 1 | 1 | – | 1 | 1 |
| Other Diseases of Intestines | 14 | 2 | – | 1 | 1 | 2 | – | – | – | 1 | – | – | 1 | – |
| Peritonitis (not Puerperal) | 46 | 2 | 1 | 1 | – | – | – | – | 5 | 2 | 2 | 5 | 4 | 2 |
| Cirrhosis of Liver | 13 | – | – | – | – | – | – | – | 1 | – | – | – | – | – |
| Other Diseases of Liver and Gall Bladder | 52 | 1 | 2 | – | – | 1 | – | 1 | – | – | 1 | – | 1 | – |
| Other Diseases of Digestive System | 4 | – | – | – | – | – | – | – | – | – | – | – | – | – |
| **DISEASES OF LYMPHATIC AND DUCTLESS GLANDS.** | | | | | | | | | | | | | | |
| Diseases of Spleen | 2 | – | – | – | 1 | – | – | – | – | – | – | – | – | – |
| Other Dis. of Lymphatic System | 9 | – | – | 1 | – | – | – | – | – | – | – | – | 1 | 1 |
| Diseases of Thyroid Body | 4 | – | – | – | – | – | – | – | – | – | 1 | 2 | – | 1 |
| Diseases of Supra-renal Capsules | 4 | – | – | – | – | – | – | – | – | – | – | – | – | – |
| **DISEASES OF URINARY SYSTEM.** | | | | | | | | | | | | | | |
| Acute Nephritis, Uræmia | 60 | – | – | 1 | 1 | 3 | 1 | 3 | 2 | 1 | 1 | 5 | 3 | 8 |
| Chronic Bright's Disease, Albuminuria | 98 | – | – | – | – | – | – | 1 | 1 | – | 1 | 5 | 7 | 7 |
| Calculus (not Biliary) | 1 | – | – | – | – | – | – | – | – | – | – | – | – | – |
| Diseases of Bladder and of Prostate | 14 | – | – | – | – | – | – | – | – | – | – | 1 | 1 | – |
| Other Diseases of Urinary System | 11 | – | – | – | – | 1 | 1 | – | – | – | 1 | – | 1 | – |

CAUSES of DEATH in GLASGOW, at different Periods of Life, in 1902.—MALES. (*Continued.*)

| CAUSES OF DEATH. | MALES. AGE UNDER | | | | | | | | | | | | | | |
|---|---|---|---|---|---|---|---|---|---|---|---|---|---|---|---|
| | 40 | 45 | 50 | 55 | 60 | 65 | 70 | 75 | 80 | 85 | 90 | 95 | 100 | 105 | ? |
| **B.—LOCAL DISEASES—*contd.*** | | | | | | | | | | | | | | | |
| **DISEASES OF BLOOD VESSELS.** | | | | | | | | | | | | | | | |
| Cerebral Hæmorrhage, Cerebral Embolism or Thrombosis | 6 | 3 | 10 | 25 | 13 | 23 | 22 | 19 | 10 | 4 | – | – | – | – | – |
| Apoplexy, Hemiplegia | 3 | 11 | 14 | 21 | 21 | 39 | 37 | 22 | 9 | 4 | 1 | – | – | – | – |
| Aneurism | 3 | 6 | 1 | 3 | 2 | 3 | 2 | 1 | 1 | – | – | – | – | – | – |
| Senile Gangrene | – | – | – | – | – | – | 5 | 2 | 4 | 2 | – | – | – | – | – |
| Embolism, Thrombosis (not Cerebral) | – | – | – | 1 | – | – | – | – | – | – | – | – | – | – | – |
| Phlebitis | – | – | – | – | 1 | – | – | – | – | – | – | – | – | – | – |
| Varicose Veins | – | – | – | – | – | – | – | – | – | – | – | – | – | – | – |
| Other Diseases of Blood Vessels | – | – | – | – | 1 | – | – | 5 | – | 1 | – | – | – | – | – |
| **DISEASES OF RESPIRATORY SYSTEM.** | | | | | | | | | | | | | | | |
| Laryngitis | – | – | – | 1 | – | – | – | – | – | – | – | – | – | – | – |
| Membranous Laryngitis (not Diphtheritic) | – | – | – | – | – | – | – | – | – | – | – | – | – | – | – |
| Croup (not Spasmodic nor Membranous) | – | – | – | – | – | – | – | – | – | – | – | – | – | – | – |
| Other Dis. of Larynx and Trachea | 1 | 1 | – | 1 | – | – | – | – | – | – | – | – | – | – | – |
| Bronchitis | 13 | 19 | 35 | 51 | 69 | 93 | 65 | 52 | 24 | 9 | 2 | – | – | – | – |
| Emphysema, Asthma | 1 | 2 | 1 | 2 | 1 | 4 | 5 | – | 2 | – | – | – | – | – | – |
| Pleurisy | 4 | 5 | 6 | 3 | 10 | 2 | 4 | – | 1 | – | – | – | – | – | – |
| Fibroid Disease of Lung | 1 | – | 3 | – | – | 1 | 1 | – | – | – | – | – | – | – | – |
| Other Dis. of Respiratory System | 3 | 3 | 12 | – | 7 | 8 | 3 | 5 | 4 | 1 | 1 | – | – | – | – |
| **DISEASES OF DIGESTIVE SYSTEM.** | | | | | | | | | | | | | | | |
| Tonsillitis, Quinsy | – | 1 | – | – | 1 | – | – | – | – | – | – | – | – | – | – |
| Diseases of Mouth, Pharynx, Œsophagus (not Specific) | 1 | – | 1 | – | – | 1 | – | – | – | – | – | – | – | – | – |
| Gastric Ulcer | 3 | – | – | 2 | 1 | 1 | – | – | – | – | – | – | – | – | – |
| Gastric Catarrh | 2 | 2 | 1 | 1 | 1 | 3 | 3 | 2 | 2 | – | – | – | – | – | – |
| Other Diseases of Stomach (not Malignant) | – | – | 4 | 7 | 3 | 2 | 1 | 2 | 1 | – | – | – | – | – | – |
| Enteritis (not Infective) | 1 | – | – | 1 | 1 | – | 1 | 2 | 1 | – | – | – | – | – | – |
| Gastro-enteritis | 1 | 2 | – | 1 | 1 | 1 | – | 2 | – | – | – | – | – | – | – |
| Appendicitis, Perityphlitis | 1 | 2 | 3 | – | 2 | 1 | 1 | – | 1 | – | – | – | – | – | – |
| Hernia | 1 | 2 | 3 | 1 | 2 | – | 4 | 2 | 3 | 1 | – | 1 | – | – | – |
| Intestinal Obstruction | 1 | 2 | 6 | 1 | 4 | 5 | 2 | 1 | – | – | – | – | – | – | – |
| Other Diseases of Intestines | 1 | – | 1 | – | – | – | – | – | – | 1 | – | – | – | – | – |
| Peritonitis (not Puerperal) | 2 | 2 | 1 | 3 | 6 | 2 | 3 | – | 1 | 1 | – | – | – | – | – |
| Cirrhosis of Liver | – | 1 | 6 | 5 | 4 | 3 | 1 | 1 | – | – | – | – | – | – | – |
| Other Diseases of Liver and Gall Bladder | – | 2 | 6 | 3 | – | 4 | 4 | – | – | – | – | – | – | – | – |
| Other Diseases of Digestive System | – | – | 1 | – | – | – | – | – | – | – | – | – | – | – | – |
| **DISEASES OF LYMPHATIC AND DUCTLESS GLANDS.** | | | | | | | | | | | | | | | |
| Diseases of Spleen | – | – | – | – | – | – | – | – | – | – | – | – | – | – | – |
| Other Dis. of Lymphatic System | – | 1 | – | – | 1 | – | – | 2 | – | – | – | – | – | – | – |
| Diseases of Thyroid Body | – | – | – | – | – | – | – | – | – | – | – | – | – | – | – |
| Diseases of Supra-renal Capsules | – | – | 1 | 1 | – | – | – | 1 | – | – | – | – | – | – | – |
| **DISEASES OF URINARY SYSTEM.** | | | | | | | | | | | | | | | |
| Acute Nephritis, Uræmia | 7 | 1 | 7 | 5 | 7 | 4 | 4 | 2 | 2 | – | – | – | – | – | – |
| Chronic Bright's Disease, Albuminuria | 10 | 7 | 12 | 18 | 14 | 20 | 9 | 5 | 2 | – | – | – | – | – | – |
| Calculus (not Biliary) | – | – | 1 | – | – | 1 | 1 | – | – | – | – | – | – | – | – |
| Diseases of Bladder and of Prostate | 2 | 1 | – | 2 | 8 | 11 | 8 | 5 | 1 | 1 | 1 | – | – | – | – |
| Other Diseases of Urinary System | 3 | – | 1 | 2 | 3 | 3 | 1 | 3 | 1 | – | – | – | – | – | – |

CAUSES of DEATH in GLASGOW, at different Periods of Life, in 1902.—FEMALES. (*Continued.*)

| CAUSES OF DEATH. | FEMALES. AGE UNDER | | | | | | | | | | | | | | |
|---|---|---|---|---|---|---|---|---|---|---|---|---|---|---|---|
| | 40 | 45 | 50 | 55 | 60 | 65 | 70 | 75 | 80 | 85 | 90 | 95 | 100 | 105 | ? |
| **B.—LOCAL DISEASES—*contd.*** | | | | | | | | | | | | | | | |
| **DISEASES OF BLOOD VESSELS.** | | | | | | | | | | | | | | | |
| Cerebral Hæmorrhage, Cerebral Embolism or Thrombosis | 5 | 8 | 5 | 12 | 18 | 22 | 21 | 12 | 8 | 5 | 7 | 1 | – | – | – |
| Apoplexy, Hemiplegia | 5 | 8 | 12 | 27 | 29 | 29 | 28 | 13 | 15 | 18 | 5 | – | – | – | – |
| Aneurism | – | – | – | 2 | 2 | 1 | 1 | – | – | – | – | – | – | – | – |
| Senile Gangrene | – | – | – | – | – | – | 2 | 2 | 2 | – | – | – | – | – | – |
| Embolism, Thrombosis (not Cerebral) | 1 | 1 | 1 | – | – | 1 | – | 1 | – | – | – | – | – | – | – |
| Phlebitis | – | – | – | – | – | 1 | – | – | – | – | – | – | – | – | – |
| Varicose Veins | – | 1 | – | – | 1 | – | – | – | – | – | – | – | – | – | – |
| Other Diseases of Blood Vessels | – | – | – | – | – | – | – | 1 | – | – | – | – | – | – | – |
| **DISEASES OF RESPIRATORY SYSTEM.** | | | | | | | | | | | | | | | |
| Laryngitis | – | – | – | – | – | – | – | – | – | – | – | – | – | – | – |
| Membranous Laryngitis (not Diphtheritic) | – | – | – | – | – | – | – | – | – | – | – | – | – | – | – |
| Croup (not Spasmodic nor Membranous) | – | – | – | – | – | – | – | – | – | – | – | – | – | – | – |
| Other Dis. of Larynx and Trachea | – | – | – | – | – | – | – | – | – | – | – | – | – | – | – |
| Bronchitis | 18 | 26 | 30 | 68 | 72 | 101 | 72 | 73 | 45 | 20 | 9 | 1 | – | 1 | – |
| Emphysema, Asthma | 2 | 1 | – | – | 2 | 1 | 1 | – | – | – | 1 | – | – | – | – |
| Pleurisy | 1 | 3 | 5 | 5 | 4 | – | 4 | 2 | – | 2 | – | – | – | – | – |
| Fibroid Disease of Lung | – | – | – | – | – | – | – | – | – | – | – | – | – | – | – |
| Other Dis. of Respiratory System | 4 | 4 | 4 | 2 | 4 | 5 | 6 | 4 | 6 | 2 | – | – | – | – | – |
| **DISEASES OF DIGESTIVE SYSTEM.** | | | | | | | | | | | | | | | |
| Tonsillitis, Quinsy | – | 1 | – | – | – | 1 | – | – | – | – | – | – | – | – | – |
| Diseases of Mouth, Pharynx, Œsophagus (not Specific) | – | – | – | – | – | – | 1 | – | – | – | – | – | – | – | – |
| Gastric Ulcer | 2 | 4 | 2 | 2 | – | 1 | – | 1 | – | – | – | – | – | – | – |
| Gastric Catarrh | 1 | 1 | 4 | 3 | 5 | 1 | 3 | 3 | 1 | 1 | – | – | – | – | |
| Other Diseases of Stomach (not Malignant) | 5 | 3 | 3 | 2 | 2 | 4 | 2 | – | – | – | – | – | – | – | – |
| Enteritis (not Infective) | 2 | – | – | 1 | 1 | 2 | 4 | 2 | – | – | – | – | – | – | – |
| Gastro-enteritis | – | – | – | – | 5 | 2 | 2 | 1 | 1 | – | – | – | – | – | – |
| Appendicitis, Perityphlitis | 1 | – | – | 2 | 1 | – | – | – | – | – | – | – | – | – | – |
| Hernia | 1 | 2 | 3 | 6 | 5 | 2 | 2 | 2 | – | 1 | – | – | – | – | – |
| Intestinal Obstruction | 2 | 2 | 2 | 3 | 4 | 5 | 6 | 4 | 4 | – | 1 | – | – | – | – |
| Other Diseases of Intestines | 1 | – | 3 | – | – | 1 | 1 | – | – | – | – | – | – | – | – |
| Peritonitis (not Puerperal) | 3 | – | 2 | 2 | 4 | 7 | 2 | 1 | – | 1 | – | – | – | – | – |
| Cirrhosis of Liver | – | 1 | 2 | 1 | 2 | 3 | 2 | 1 | – | – | – | – | – | – | – |
| Other Diseases of Liver and Gall Bladder | – | – | 5 | 7 | 7 | 8 | 8 | 7 | 2 | 1 | – | – | – | – | – |
| Other Diseases of Digestive System | – | 1 | – | – | 1 | 1 | – | – | 1 | – | – | – | – | – | – |
| **DISEASES OF LYMPHATIC AND DUCTLESS GLANDS.** | | | | | | | | | | | | | | | |
| Diseases of Spleen | – | – | – | – | – | 1 | – | – | – | – | – | – | – | – | – |
| Other Dis. of Lymphatic System | – | 1 | – | 1 | 2 | – | 2 | – | – | – | – | – | – | – | – |
| Diseases of Thyroid Body | – | – | – | – | – | – | – | – | – | – | – | – | – | – | – |
| Diseases of Supra-renal Capsules | – | 2 | – | – | 1 | – | – | 1 | – | – | – | – | – | – | – |
| **DISEASES OF URINARY SYSTEM.** | | | | | | | | | | | | | | | |
| Acute Nephritis, Uræmia | 2 | 3 | 3 | 7 | 6 | 5 | 3 | 1 | 1 | – | – | – | – | – | – |
| Chronic Bright's Disease, Albuminuria | 8 | 9 | 9 | 18 | 4 | 11 | 8 | 6 | – | 3 | – | – | – | – | – |
| Calculus (not Biliary) | – | – | – | – | 1 | – | – | – | – | – | – | – | – | – | – |
| Diseases of Bladder and of Prostate | 1 | – | – | – | 1 | – | 2 | 1 | 7 | – | – | – | – | – | – |
| Other Diseases of Urinary System | 1 | 3 | 1 | 2 | – | – | – | – | – | – | – | – | – | – | – |

CAUSES of DEATH in GLASGOW, at different Periods of Life, in 1902.—MALES. *(Continued.)*

| CAUSES OF DEATH. | MALES. | | | | | | | | | | | | | |
|---|---|---|---|---|---|---|---|---|---|---|---|---|---|---|
| | ALL AGES. | AGE UNDER | | | | | | | | | | | | |
| | | MONTHS. | | | 2 | 3 | 4 | 5 | 10 | 15 | 20 | 25 | 30 | 35 |
| | | 3 | 6 | 12 | | | | | | | | | | |
| **B.—LOCAL DISEASES—*contd.*** | | | | | | | | | | | | | | |
| DISEASES OF GENERATIVE SYSTEM. | | | | | | | | | | | | | | |
| Ovarian Tumour (not Malignant) | – | – | – | – | – | – | – | – | – | – | – | – | – | – |
| Other Diseases of Ovary | – | – | – | – | – | – | – | – | – | – | – | – | – | – |
| Uterine Tumour (not Malignant) | – | – | – | – | – | – | – | – | – | – | – | – | – | – |
| Other Dis. of Uterus and Vagina | – | – | – | – | – | – | – | – | – | – | – | – | – | – |
| Disorders of Menstruation | – | – | – | – | – | – | – | – | – | – | – | – | – | – |
| Other Diseases of Generative and Mammary Organs | 3 | 1 | – | – | – | – | – | – | – | – | – | – | – | – |
| DISEASES OF PREGNANCY AND CHILDBIRTH. | | | | | | | | | | | | | | |
| Abortion, Miscarriage | – | – | – | – | – | – | – | – | – | – | – | – | – | – |
| Puerperal Mania | – | – | – | – | – | – | – | – | – | – | – | – | – | – |
| Puerperal Convulsions | – | – | – | – | – | – | – | – | – | – | – | – | – | – |
| Placenta Prævia, Flooding | – | – | – | – | – | – | – | – | – | – | – | – | – | – |
| Other Accidents of Pregnancy and Childbirth | – | – | – | – | – | – | – | – | – | – | – | – | – | – |
| DISEASES OF LOCOMOTOR SYSTEM. | | | | | | | | | | | | | | |
| Caries, Necrosis | 13 | – | – | – | – | 1 | – | – | 3 | 2 | 3 | 1 | 1 | 1 |
| Arthritis, Periostitis | 22 | 1 | – | 1 | 2 | 1 | 1 | – | 1 | 4 | 3 | 1 | – | – |
| Other Dis. of Locomotor System | 5 | – | – | 1 | – | – | – | 1 | – | – | 1 | – | – | 1 |
| DISEASES OF THE SKIN. | | | | | | | | | | | | | | |
| Ulcer, Bedsore | 1 | – | – | – | – | – | – | – | – | – | – | – | – | – |
| Eczema | 2 | 1 | – | – | – | – | – | – | – | – | – | – | – | – |
| Pemphigus | 1 | 1 | – | – | – | – | – | – | – | – | – | – | – | – |
| Other Diseases of the Skin | 3 | 1 | – | – | – | – | – | – | – | – | – | – | – | 1 |
| **C.—OTHER SPECIFIED DISEASES** | – | – | – | – | – | – | – | – | – | – | – | – | – | – |
| **D.—CAUSES ILL-DEFINED OR NOT SPECIFIED.** | | | | | | | | | | | | | | |
| Atrophy, Debility | 290 | 197 | 36 | 20 | 14 | 1 | 2 | 2 | 1 | 2 | – | – | – | – |
| Old Age | 149 | – | – | – | – | – | – | – | – | – | – | – | – | – |
| Dropsy, Ascites, Anasarca | 11 | 1 | – | – | 1 | – | – | – | 1 | 1 | 1 | – | – | 1 |
| Tumour | 4 | – | – | – | – | – | – | – | – | – | – | – | 1 | 1 |
| Abscess | 8 | 4 | 1 | 1 | – | – | – | – | – | – | – | – | – | – |
| Hæmorrhage | 2 | 1 | – | – | – | – | – | – | – | – | – | – | – | 1 |
| Sudden Death (cause unascertained) | 28 | 5 | – | – | 1 | – | – | – | – | – | – | 1 | – | 1 |
| Other ill-defined causes | – | – | – | – | – | – | – | – | – | – | – | – | – | – |
| Causes not specified | 75 | 14 | 3 | 4 | 6 | 3 | – | – | 1 | 1 | 1 | 1 | – | 2 |
| **E.—VIOLENT DEATHS.** | | | | | | | | | | | | | | |
| In Mines and Quarries | 20 | – | – | – | – | – | – | – | – | – | 3 | 3 | 4 | 3 |
| Vehicles and Horses | 60 | – | – | – | 1 | 2 | – | 2 | 1 | 2 | 5 | 5 | 6 | 6 |
| Ships, Boats, Docks (not Drowning) | 27 | – | – | – | – | – | – | – | – | 1 | 3 | 4 | 3 | 5 |
| Building Operations | 3 | – | – | – | – | – | – | – | – | – | – | 1 | – | 1 |
| Machinery | 17 | – | – | – | – | – | – | – | – | – | 2 | 5 | 2 | 2 |
| Weapons and Implements | 9 | – | – | – | 1 | – | – | – | 1 | 1 | 1 | – | 1 | 1 |
| Burns and Scalds | 48 | 1 | 1 | – | 4 | 4 | 7 | 4 | 4 | 1 | 2 | 2 | 2 | 3 |
| Poisons, Poisonous Vapours | 16 | – | – | – | 1 | 1 | – | – | – | – | – | 1 | 1 | 2 |
| Drowning | 55 | 3 | – | 1 | – | 2 | – | – | 2 | 4 | 2 | 7 | 7 | 7 |
| Suffocation { From Overlaying | 12 | 8 | 4 | – | – | – | – | – | – | – | – | – | – | – |
| Suffocation { Otherwise | 21 | 10 | 2 | – | 1 | – | – | – | – | 1 | 1 | – | 1 | – |
| Falls | 62 | – | – | – | – | – | – | – | 4 | 1 | 8 | 3 | 8 | 7 |
| Weather Agencies | 1 | – | – | – | – | – | – | – | – | – | – | – | – | – |
| Otherwise, or not stated | 132 | – | – | 1 | 2 | 2 | 3 | 1 | 7 | 4 | 6 | 21 | 10 | 10 |
| Homicide | 1 | 1 | – | – | – | – | – | – | – | – | – | – | – | – |
| Suicide | 26 | – | – | – | – | – | – | – | – | – | 1 | – | – | 5 |
| Execution | 1 | – | – | – | – | – | – | – | – | – | – | – | 1 | – |

CAUSES of DEATH in GLASGOW, at different Periods of Life, in 1902.—FEMALES. (*Continued.*)

| CAUSES OF DEATH. | FEMALES. | | | | | | | | | | | | | |
|---|---|---|---|---|---|---|---|---|---|---|---|---|---|---|
| | ALL AGES. | AGE UNDER | | | | | | | | | | | | |
| | | MONTHS. | | | 2 | 3 | 4 | 5 | 10 | 15 | 20 | 25 | 30 | 35 |
| | | 3 | 6 | 12 | | | | | | | | | | |
| **B.—LOCAL DISEASES—*contd.*** | | | | | | | | | | | | | | |
| DISEASES OF GENERATIVE SYSTEM. | | | | | | | | | | | | | | |
| Ovarian Tumour (not Malignant) | 13 | – | – | – | – | – | – | – | – | – | – | 3 | – | 2 |
| Other Diseases of Ovary | 5 | – | – | – | – | – | – | – | – | – | – | – | 3 | – |
| Uterine Tumour (not Malignant) | 20 | – | – | – | – | – | – | – | – | – | – | – | 1 | 2 |
| Other Dis. of Uterus and Vagina | 7 | – | – | – | 2 | – | – | – | – | – | – | 1 | – | 1 |
| Disorders of Menstruation | – | – | – | – | – | – | – | – | – | – | – | – | – | – |
| Other Diseases of Generative and Mammary Organs | 6 | – | – | – | – | – | – | – | – | – | – | – | 2 | 2 |
| DISEASES OF PREGNANCY AND CHILDBIRTH. | | | | | | | | | | | | | | |
| Abortion, Miscarriage | 6 | – | – | – | – | – | – | – | – | – | – | 1 | – | 2 |
| Puerperal Mania | 1 | – | – | – | – | – | – | – | – | – | – | 1 | – | – |
| Puerperal Convulsions | 8 | – | – | – | – | – | – | – | – | – | 1 | 4 | – | 1 |
| Placenta Prævia, Flooding | 12 | – | – | – | – | – | – | – | – | – | – | 1 | 1 | 5 |
| Other Accidents of Pregnancy and Childbirth | 43 | – | – | – | – | – | – | – | – | – | 1 | 8 | 11 | 13 |
| DISEASES OF LOCOMOTOR SYSTEM. | | | | | | | | | | | | | | |
| Caries, Necrosis | 18 | – | – | 1 | – | – | – | – | 5 | 2 | – | 4 | – | – |
| Arthritis, Periostitis | 6 | – | – | – | – | – | – | – | 2 | 1 | – | – | 1 | – |
| Other Dis. of Locomotor System | 1 | – | – | – | – | – | – | – | 1 | – | – | – | – | – |
| DISEASES OF THE SKIN. | | | | | | | | | | | | | | |
| Ulcer, Bedsore | 14 | 3 | – | – | – | – | – | – | – | – | – | – | – | – |
| Eczema | 1 | – | 1 | – | – | – | – | – | – | – | – | – | – | – |
| Pemphigus | 1 | 1 | – | – | – | – | – | – | – | – | – | – | – | – |
| Other Diseases of the Skin | 5 | 2 | – | 1 | – | – | – | – | – | – | – | – | – | – |
| **C.—OTHER SPECIFIED DISEASES** | – | – | – | – | – | – | – | – | – | – | – | – | – | – |
| **D.—CAUSES ILL-DEFINED OR NOT SPECIFIED.** | | | | | | | | | | | | | | |
| Atrophy, Debility | 212 | 141 | 18 | 17 | 9 | 5 | 2 | 3 | 3 | – | 1 | – | 1 | – |
| Old Age | 273 | – | – | – | – | – | – | – | – | – | – | – | – | – |
| Dropsy, Ascites, Anasarca | 18 | 1 | – | – | – | – | – | – | 1 | – | 1 | – | – | – |
| Tumour | 5 | – | – | – | – | – | – | – | – | – | – | – | – | – |
| Abscess | 14 | 1 | 2 | 1 | – | – | – | – | – | 1 | – | – | – | 2 |
| Hæmorrhage | 3 | – | – | – | – | – | – | – | – | – | – | – | – | – |
| Sudden Death (cause unascertained) | 14 | 3 | 2 | 1 | – | – | – | – | – | 1 | – | – | – | – |
| Other ill-defined causes | 5 | 5 | – | – | – | – | – | – | – | – | – | – | – | – |
| Causes not specified | 84 | 17 | 7 | 5 | 5 | 2 | 1 | 1 | 4 | 1 | 1 | 1 | – | 3 |
| **E.—VIOLENT DEATHS.** | | | | | | | | | | | | | | |
| In Mines and Quarries | – | – | – | – | – | – | – | – | – | – | – | – | – | – |
| Vehicles and Horses | 6 | – | – | – | – | – | 1 | 1 | 1 | – | 1 | – | – | – |
| Ships, Boats, Docks (not Drowning) | – | – | – | – | – | – | – | – | – | – | – | – | – | – |
| Building Operations | – | – | – | – | – | – | – | – | – | – | – | – | – | – |
| Machinery | – | – | – | – | – | – | – | – | – | – | – | – | – | – |
| Weapons and Implements | 1 | – | – | – | – | – | – | – | 1 | – | – | – | – | – |
| Burns and Scalds | 69 | 2 | – | 2 | 5 | 6 | 2 | 4 | 10 | 4 | 2 | 3 | 2 | 1 |
| Poisons, Poisonous Vapours | 6 | – | – | – | – | – | – | – | – | – | – | 2 | 1 | 2 |
| Drowning | 14 | – | – | – | – | – | – | – | 1 | 2 | – | – | – | 2 |
| Suffocation — From Overlaying | 6 | 5 | 1 | – | – | – | – | – | – | – | – | – | – | – |
| Suffocation — Otherwise | 13 | 7 | – | 1 | – | – | – | – | – | – | – | – | – | – |
| Falls | 13 | – | – | – | – | – | – | – | 2 | – | – | – | 1 | – |
| Weather Agencies | 1 | – | – | – | – | – | – | – | – | – | – | – | – | – |
| Otherwise, or not stated | 49 | – | – | 1 | – | – | 1 | – | 3 | 1 | 1 | 1 | 2 | 1 |
| Homicide | 1 | 1 | – | – | – | – | – | – | – | – | – | – | – | – |
| Suicide | 9 | – | – | – | – | – | – | – | – | – | – | 2 | – | – |
| Execution | – | – | – | – | – | – | – | – | – | – | – | – | – | – |

CAUSES of DEATH in GLASGOW, at different Periods of Life, in 1902.—MALES. (*Continued.*)

| CAUSES OF DEATH. | MALES — AGE UNDER | | | | | | | | | | | | | | |
|---|---|---|---|---|---|---|---|---|---|---|---|---|---|---|---|
| | 40 | 45 | 50 | 55 | 60 | 65 | 70 | 75 | 80 | 85 | 90 | 95 | 100 | 105 | ? |
| **B.—LOCAL DISEASES—*contd.*** | | | | | | | | | | | | | | | |
| DISEASES OF GENERATIVE SYSTEM. | | | | | | | | | | | | | | | |
| Ovarian Tumour (not Malignant) | – | – | – | – | – | – | – | – | – | – | – | – | – | – | – |
| Other Diseases of Ovary | – | – | – | – | – | – | – | – | – | – | – | – | – | – | – |
| Uterine Tumour (not Malignant) | – | – | – | – | – | – | – | – | – | – | – | – | – | – | – |
| Other Dis. of Uterus and Vagina | – | – | – | – | – | – | – | – | – | – | – | – | – | – | – |
| Disorders of Menstruation | – | – | – | – | – | – | – | – | – | – | – | – | – | – | – |
| Other Diseases of Generative and Mammary Organs | 1 | – | – | 1 | – | – | – | – | – | – | – | – | – | – | – |
| DISEASES OF PREGNANCY AND CHILDBIRTH. | | | | | | | | | | | | | | | |
| Abortion, Miscarriage | – | – | – | – | – | – | – | – | – | – | – | – | – | – | – |
| Puerperal Mania | – | – | – | – | – | – | – | – | – | – | – | – | – | – | – |
| Puerperal Convulsions | – | – | – | – | – | – | – | – | – | – | – | – | – | – | – |
| Placenta Prævia, Flooding | – | – | – | – | – | – | – | – | – | – | – | – | – | – | – |
| Other Accidents of Pregnancy and Childbirth | – | – | – | – | – | – | – | – | – | – | – | – | – | – | – |
| DISEASES OF LOCOMOTOR SYSTEM. | | | | | | | | | | | | | | | |
| Caries, Necrosis | – | – | – | – | – | 1 | – | – | – | – | – | – | – | – | – |
| Arthritis, Periostitis | 1 | 2 | 1 | 1 | – | 2 | – | – | – | – | – | – | – | – | – |
| Other Dis. of Locomotor System | – | – | – | – | – | – | – | 1 | – | – | – | – | – | – | – |
| DISEASES OF THE SKIN. | | | | | | | | | | | | | | | |
| Ulcer, Bedsore | – | – | 1 | – | – | – | – | – | – | – | – | – | – | – | – |
| Eczema | – | – | – | – | – | – | – | 1 | – | – | – | – | – | – | – |
| Pemphigus | – | – | – | – | – | – | – | – | – | – | – | – | – | – | – |
| Other Diseases of the Skin | – | – | – | – | – | – | 1 | – | – | – | – | – | – | – | – |
| **C.—OTHER SPECIFIED DISEASES** | – | – | – | – | – | – | – | – | – | – | – | – | – | – | – |
| **D.—CAUSES ILL-DEFINED OR NOT SPECIFIED.** | | | | | | | | | | | | | | | |
| Atrophy, Debility | – | 1 | – | 5 | 9 | – | – | – | – | – | – | – | – | – | – |
| Old Age | – | – | – | – | – | 14 | 14 | 32 | 33 | 35 | 18 | 2 | 1 | – | – |
| Dropsy, Ascites, Anasarca | – | – | – | 1 | – | 1 | – | 1 | 2 | – | – | – | – | – | – |
| Tumour | – | – | 1 | – | – | 1 | – | – | – | – | – | – | – | – | – |
| Abscess | – | – | 1 | 1 | – | – | – | – | – | – | – | – | – | – | – |
| Hæmorrhage | – | – | – | 1 | – | – | – | – | – | – | – | – | – | – | – |
| Sudden Death (cause unascertained) | 1 | 3 | 2 | 3 | 3 | 2 | 4 | 2 | – | – | – | – | – | – | – |
| Other ill-defined causes | – | – | – | – | – | – | – | – | – | – | – | – | – | – | – |
| Causes not specified | 3 | 8 | 5 | 3 | 7 | 4 | 3 | 1 | 5 | – | – | – | – | – | – |
| **E.—VIOLENT DEATHS.** | | | | | | | | | | | | | | | |
| In Mines and Quarries | 1 | 2 | 1 | 2 | 1 | – | – | – | – | – | – | – | – | – | – |
| Vehicles and Horses | 5 | 6 | 4 | 3 | 5 | 3 | 3 | 1 | – | – | – | – | – | – | – |
| Ships, Boats, Docks (not Drowning) | 1 | 1 | 4 | 2 | 2 | 1 | – | – | – | – | – | – | – | – | – |
| Building Operations | – | – | – | – | 1 | – | – | – | – | – | – | – | – | – | – |
| Machinery | 1 | 1 | – | 1 | 3 | – | – | – | – | – | – | – | – | – | – |
| Weapons and Implements | – | 1 | 1 | 1 | – | – | – | – | – | – | – | – | – | – | – |
| Burns and Scalds | 6 | 2 | 2 | – | – | 1 | – | – | 2 | – | – | – | – | – | – |
| Poisons, Poisonous Vapours | – | – | 3 | 1 | – | 2 | 3 | 1 | – | – | – | – | – | – | – |
| Drowning | 5 | 3 | 3 | – | 6 | 2 | – | – | – | 1 | – | – | – | – | – |
| Suffocation — From Overlaying | – | – | – | – | – | – | – | – | – | – | – | – | – | – | – |
| Suffocation — Otherwise | – | 1 | – | 1 | 2 | – | 1 | – | – | – | – | – | – | – | – |
| Falls | 2 | 6 | 6 | 4 | 6 | 4 | 2 | 1 | – | – | – | – | – | – | – |
| Weather Agencies | – | – | 1 | – | – | – | – | – | – | – | – | – | – | – | – |
| Otherwise, or not stated | 13 | 11 | 11 | 7 | 9 | 8 | 3 | – | 3 | – | – | – | – | – | – |
| Homicide | – | – | – | – | – | – | – | – | – | – | – | – | – | – | – |
| Suicide | 1 | 3 | 2 | 3 | 2 | 3 | 1 | – | – | – | – | – | – | – | – |
| Execution | – | – | – | – | – | – | – | – | – | – | – | – | – | – | – |

CAUSES of DEATH in GLASGOW, at different Periods of Life, in 1902.—FEMALES. (*Continued.*)

| CAUSES OF DEATH. | FEMALES. AGE UNDER | | | | | | | | | | | | | |
|---|---|---|---|---|---|---|---|---|---|---|---|---|---|---|
| | 40 | 45 | 50 | 55 | 60 | 65 | 70 | 75 | 80 | 85 | 90 | 95 | 100 | 105 | ? |
| **B.—LOCAL DISEASES—*contd.*** | | | | | | | | | | | | | | | |
| DISEASES OF GENERATIVE SYSTEM. | | | | | | | | | | | | | | | |
| Ovarian Tumour (not Malignant) | – | – | 4 | – | 1 | 1 | 1 | – | – | 1 | – | – | – | – | – |
| Other Diseases of Ovary | 1 | – | – | 1 | – | – | – | – | – | – | – | – | – | – | – |
| Uterine Tumour (not Malignant) | 5 | 2 | 3 | 3 | 1 | – | 1 | – | 2 | – | – | – | – | – | – |
| Other Dis. of Uterus and Vagina | – | 1 | – | 1 | – | 1 | – | – | – | – | – | – | – | – | – |
| Disorders of Menstruation | – | – | – | – | – | – | – | – | – | – | – | – | – | – | – |
| Other Diseases of Generative and Mammary Organs | 1 | 1 | – | – | – | – | – | – | – | – | – | – | – | – | – |
| DISEASES OF PREGNANCY AND CHILDBIRTH. | | | | | | | | | | | | | | | |
| Abortion, Miscarriage | 3 | – | – | – | – | – | – | – | – | – | – | – | – | – | – |
| Puerperal Mania | – | – | – | – | – | – | – | – | – | – | – | – | – | – | – |
| Puerperal Convulsions | 1 | 1 | – | – | – | – | – | – | – | – | – | – | – | – | – |
| Placenta Previa, Flooding | 4 | 1 | – | – | – | – | – | – | – | – | – | – | – | – | – |
| Other Accidents of Pregnancy and Childbirth | 6 | 4 | – | – | – | – | – | – | – | – | – | – | – | – | – |
| DISEASES OF LOCOMOTOR SYSTEM. | | | | | | | | | | | | | | | |
| Caries, Necrosis | – | 1 | – | – | 1 | 3 | 1 | – | – | – | – | – | – | – | – |
| Arthritis, Periostitis | 1 | – | – | – | – | – | – | – | – | 1 | – | – | – | – | – |
| Other Dis. of Locomotor System | – | – | – | – | – | – | – | – | – | – | – | – | – | – | – |
| DISEASES OF THE SKIN. | | | | | | | | | | | | | | | |
| Ulcer, Bedsore | – | – | – | – | 2 | 3 | 1 | – | 5 | – | – | – | – | – | – |
| Eczema | – | – | – | – | – | – | – | – | – | – | – | – | – | – | – |
| Pemphigus | – | – | – | – | – | – | – | – | – | – | – | – | – | – | – |
| Other Diseases of the Skin | – | 1 | 1 | – | – | – | – | – | – | – | – | – | – | – | – |
| **C.—OTHER SPECIFIED DISEASES** | – | – | – | – | – | – | – | – | – | – | – | – | – | – | – |
| **D.—CAUSES ILL-DEFINED OR NOT SPECIFIED.** | | | | | | | | | | | | | | | |
| Atrophy, Debility | 1 | – | 2 | 3 | 6 | – | – | – | – | – | – | – | – | – | – |
| Old Age | – | – | – | – | – | 20 | 45 | 54 | 60 | 50 | 33 | 9 | 2 | – | – |
| Dropsy, Ascites, Anasarca | – | 1 | 2 | 1 | 4 | 1 | 3 | 3 | – | – | – | – | – | – | – |
| Tumour | 1 | – | 1 | – | – | 1 | – | – | 1 | 1 | – | – | – | – | – |
| Abscess | – | 1 | – | 2 | 2 | – | 1 | 1 | – | – | – | – | – | – | – |
| Haemorrhage | 2 | – | – | – | – | 1 | – | – | – | – | – | – | – | – | – |
| Sudden Death (cause unascertained) | 1 | 1 | – | – | 2 | 1 | 2 | – | – | – | – | – | – | – | – |
| Other ill-defined causes | – | – | – | – | – | – | – | – | – | – | – | – | – | – | – |
| Causes not specified | 4 | 2 | 4 | 6 | 6 | 6 | 2 | 3 | 1 | 2 | – | – | – | – | – |
| **E.—VIOLENT DEATHS.** | | | | | | | | | | | | | | | |
| In Mines and Quarries | – | – | – | – | – | – | – | – | – | – | – | – | – | – | – |
| Vehicles and Horses | – | – | – | – | – | 1 | – | 1 | – | – | – | – | – | – | – |
| Ships, Boats, Docks (not Drowning) | – | – | – | – | – | – | – | – | – | – | – | – | – | – | – |
| Building Operations | – | – | – | – | – | – | – | – | – | – | – | – | – | – | – |
| Machinery | – | – | – | – | – | – | – | – | – | – | – | – | – | – | – |
| Weapons and Implements | – | – | – | – | – | – | – | – | – | – | – | – | – | – | – |
| Burns and Scalds | – | 2 | 4 | 1 | 8 | 5 | 2 | 3 | – | – | 1 | – | – | – | – |
| Poisons, Poisonous Vapours | 1 | – | – | – | – | – | – | – | – | – | – | – | – | – | – |
| Drowning | 1 | 3 | 1 | – | 2 | 1 | – | 1 | – | – | – | – | – | – | – |
| Suffocation { From Overlaying | – | – | – | – | – | – | – | – | – | – | – | – | – | – | – |
| Suffocation { Otherwise | 2 | 1 | – | 1 | 1 | – | – | – | – | – | – | – | – | – | – |
| Falls | 2 | 1 | 3 | 1 | 2 | 1 | – | – | – | – | – | – | – | – | – |
| Weather Agencies | – | – | – | 1 | – | – | – | – | – | – | – | – | – | – | – |
| Otherwise, or not stated | – | 1 | 2 | 6 | 3 | 1 | 6 | 3 | 8 | 5 | 1 | 1 | – | 1 | – |
| Homicide | – | – | – | – | – | – | – | – | – | – | – | – | – | – | – |
| Suicide | – | 2 | 1 | – | 2 | 1 | – | 1 | – | – | – | – | – | – | – |
| Execution | – | – | – | – | – | – | – | – | – | – | – | – | – | – | – |

CAUSES of DEATH in EDINBURGH, at different Periods of Life, in 1902.—MALES.

| CAUSES OF DEATH. | MALES. ALL AGES. | AGE UNDER MONTHS. 3 | 6 | 12 | 2 | 3 | 4 | 5 | 10 | 15 | 20 | 25 | 30 | 35 |
|---|---|---|---|---|---|---|---|---|---|---|---|---|---|---|
| **ALL CAUSES** | 2913 | 303 | 100 | 162 | 150 | 59 | 37 | 27 | 78 | 40 | 75 | 96 | 109 | 127 |
| A.—GENERAL DISEASES | 1448 | 176 | 46 | 102 | 120 | 48 | 26 | 17 | 58 | 25 | 38 | 63 | 68 | 71 |
| B.—LOCAL DISEASES:— | | | | | | | | | | | | | | |
| I. DISEASES OF NERVOUS SYSTEM | 179 | 31 | 10 | 20 | 11 | 2 | 2 | 2 | 2 | 1 | 4 | 2 | 7 | 11 |
| II. ,, ORGANS OF SPECIAL SENSE | 12 | – | – | 2 | – | – | – | – | 1 | – | – | 1 | 1 | 2 |
| III. ,, HEART | 272 | 4 | – | 1 | – | – | – | – | 3 | 3 | 6 | 4 | 7 | 11 |
| IV. ,, BLOOD VESSELS | 154 | 1 | – | – | – | – | – | – | – | – | 1 | – | – | 6 |
| V. ,, RESPIRATORY SYSTEM | 227 | 17 | 19 | 21 | 8 | 3 | 2 | 3 | 1 | 1 | 2 | 1 | – | 3 |
| VI. ,, DIGESTIVE SYSTEM | 166 | 30 | 13 | 10 | 5 | – | 2 | 2 | 6 | 4 | 4 | 6 | 6 | 3 |
| VII. ,, LYMPHATIC AND DUCTLESS GLANDS | 4 | – | – | 1 | – | – | – | – | – | – | – | – | – | – |
| VIII. ,, URINARY SYSTEM | 111 | – | – | – | 1 | – | 1 | – | – | 1 | 1 | 4 | 3 | 4 |
| IX. ,, GENERATIVE SYSTEM | – | – | – | – | – | – | – | – | – | – | – | – | – | – |
| X. ,, PREGNANCY AND CHILDBIRTH | – | – | – | – | – | – | – | – | – | – | – | – | – | – |
| XI. ,, LOCOMOTOR SYSTEM | 13 | – | 1 | – | – | – | 1 | – | 2 | 2 | 2 | 2 | – | – |
| XII. ,, THE SKIN | 6 | – | 1 | 1 | 1 | – | – | – | – | – | – | – | – | – |
| C.—OTHER SPECIFIED DISEASES | – | – | – | – | – | – | – | – | – | – | – | – | – | – |
| D.—CAUSES ILL-DEFINED OR NOT SPECIFIED | 132 | 36 | 5 | 3 | 3 | 2 | – | 1 | 1 | – | – | – | – | – |
| E.—VIOLENT DEATHS | 189 | 8 | 5 | 1 | 1 | 4 | 3 | 2 | 4 | 3 | 17 | 13 | 17 | 16 |
| A.—GENERAL DISEASES. | | | | | | | | | | | | | | |
| Small-pox { Vaccinated | – | – | – | – | – | – | – | – | – | – | – | – | – | – |
| Small-pox { Not Vaccinated | – | – | – | – | – | – | – | – | – | – | – | – | – | – |
| Small-pox { Doubtful | – | – | – | – | – | – | – | – | – | – | – | – | – | – |
| Cow-pox, Effects of Vaccination | – | – | – | – | – | – | – | – | – | – | – | – | – | – |
| Chicken-pox | 2 | – | – | 1 | – | 1 | – | – | – | – | – | – | – | – |
| Measles | 69 | 1 | 3 | 18 | 32 | 3 | 4 | 1 | 5 | – | – | 1 | 1 | – |
| German Measles | – | – | – | – | – | – | – | – | – | – | – | – | – | – |
| Scarlet Fever | 19 | – | – | – | 4 | 3 | – | 1 | 9 | 2 | – | – | – | – |
| Typhus | 1 | – | – | – | – | – | – | – | – | – | – | – | – | 1 |
| Plague | – | – | – | – | – | – | – | – | – | – | – | – | – | – |
| Relapsing Fever | – | – | – | – | – | – | – | – | – | – | – | – | – | – |
| Influenza | 52 | – | – | 1 | – | – | – | – | – | 1 | 1 | – | 2 | 1 |
| Hooping-cough | 45 | 7 | 5 | 7 | 12 | 8 | 3 | 2 | 1 | – | – | – | – | – |
| Mumps | – | – | – | – | – | – | – | – | – | – | – | – | – | – |
| Diphtheria | 26 | – | – | 6 | 3 | 3 | 4 | 3 | 5 | 1 | 1 | – | – | – |
| Cerebro-spinal Fever | – | – | – | – | – | – | – | – | – | – | – | – | – | – |
| Pyrexia (origin uncertain) | – | – | – | – | – | – | – | – | – | – | – | – | – | – |
| Enteric Fever | 23 | – | – | – | – | – | 1 | – | 3 | 1 | 3 | 4 | 5 | 2 |

CAUSES of DEATH in EDINBURGH, at different Periods of Life, in 1902.—FEMALES.

| CAUSES OF DEATH. | FEMALES. ALL AGES. | AGE UNDER MONTHS. 3 | 6 | 12 | 2 | 3 | 4 | 5 | 10 | 15 | 20 | 25 | 30 | 35 |
|---|---|---|---|---|---|---|---|---|---|---|---|---|---|---|
| **ALL CAUSES** | 2821 | 218 | 82 | 123 | 112 | 68 | 31 | 18 | 71 | 43 | 59 | 84 | 103 | 98 |
| A.—GENERAL DISEASES | 1281 | 129 | 41 | 81 | 79 | 48 | 20 | 13 | 42 | 25 | 41 | 50 | 63 | 54 |
| B.—LOCAL DISEASES:— | | | | | | | | | | | | | | |
| I. DISEASES OF NERVOUS SYSTEM | 166 | 18 | 10 | 15 | 12 | 13 | 1 | 2 | 2 | 2 | 2 | 6 | 5 | – |
| II. ,, ORGANS OF SPECIAL SENSE | 9 | – | 2 | 2 | 1 | – | – | – | 1 | 1 | 1 | – | – | – |
| III. ,, HEART | 303 | 4 | – | – | – | – | – | 1 | 3 | 5 | 6 | 5 | 4 | 10 |
| IV. ,, BLOOD VESSELS | 189 | – | – | 1 | 1 | – | – | – | 1 | – | – | 1 | 4 | 2 |
| V. ,, RESPIRATORY SYSTEM | 243 | 13 | 7 | 11 | 10 | 2 | 4 | 1 | 3 | – | – | 1 | 3 | 1 |
| VI. ,, DIGESTIVE SYSTEM | 186 | 17 | 14 | 6 | 6 | 1 | 4 | – | 10 | 2 | 5 | 8 | 6 | 10 |
| VII. ,, LYMPHATIC AND DUCTLESS GLANDS | 8 | – | – | – | – | – | – | – | – | – | – | 1 | – | 2 |
| VIII. ,, URINARY SYSTEM | 76 | 1 | – | 1 | – | – | – | – | 1 | 2 | – | 2 | 4 | 6 |
| IX. ,, GENERATIVE SYSTEM | 30 | – | – | – | – | – | – | – | – | – | – | 2 | 4 | 3 |
| X. ,, PREGNANCY AND CHILDBIRTH | 25 | – | – | – | – | – | – | – | – | – | – | 3 | 8 | 8 |
| XI. ,, LOCOMOTOR SYSTEM | 8 | 1 | – | – | 1 | – | – | – | – | 4 | – | – | – | – |
| XII. ,, THE SKIN | 10 | 3 | – | 1 | – | – | – | – | – | – | – | – | – | – |
| C.—OTHER SPECIFIED DISEASES | – | – | – | – | – | – | – | – | – | – | – | – | – | – |
| D.—CAUSES ILL-DEFINED OR NOT SPECIFIED | 209 | 22 | 6 | 5 | 1 | 2 | – | – | 1 | – | – | 1 | – | – |
| E.—VIOLENT DEATHS | 78 | 10 | 2 | – | 1 | 2 | 2 | 1 | 7 | 2 | 4 | 4 | 2 | 2 |
| A.—GENERAL DISEASES. | | | | | | | | | | | | | | |
| Small-pox—Vaccinated | – | – | – | – | – | – | – | – | – | – | – | – | – | – |
| Small-pox—Not Vaccinated | – | – | – | – | – | – | – | – | – | – | – | – | – | – |
| Small-pox—Doubtful | – | – | – | – | – | – | – | – | – | – | – | – | – | – |
| Cow-pox, Effects of Vaccination | – | – | – | – | – | – | – | – | – | – | – | – | – | – |
| Chicken-pox | 2 | – | – | – | – | 2 | – | – | – | – | – | – | – | – |
| Measles | 56 | – | – | 18 | 18 | 11 | 5 | 1 | 1 | – | – | – | – | 1 |
| German Measles | – | – | – | – | – | – | – | – | – | – | – | – | – | – |
| Scarlet Fever | 13 | – | – | – | 2 | 6 | – | 1 | 3 | – | – | – | 1 | – |
| Typhus | – | – | – | – | – | – | – | – | – | – | – | – | – | – |
| Plague | – | – | – | – | – | – | – | – | – | – | – | – | – | – |
| Relapsing Fever | – | – | – | – | – | – | – | – | – | – | – | – | – | – |
| Influenza | 64 | – | 1 | 1 | – | – | 1 | – | – | – | – | 1 | 2 | 2 |
| Hooping-cough | 60 | 3 | 7 | 14 | 19 | 6 | 5 | 1 | 5 | – | – | – | – | – |
| Mumps | 1 | 1 | – | – | – | – | – | – | – | – | – | – | – | – |
| Diphtheria | 14 | – | 1 | – | 4 | – | – | 1 | 5 | 1 | – | 1 | 1 | – |
| Cerebro-spinal Fever | – | – | – | – | – | – | – | – | – | – | – | – | – | – |
| Pyrexia (origin uncertain) | – | – | – | – | – | – | – | – | – | – | – | – | – | – |
| Enteric Fever | 12 | – | – | – | – | – | – | – | 1 | 2 | 2 | 1 | 1 | 2 |

CAUSES of DEATH in EDINBURGH, at different Periods of Life, in 1902.—MALES. (*Continued.*)

| CAUSES OF DEATH. | MALES. AGE UNDER | | | | | | | | | | | | | | |
|---|---|---|---|---|---|---|---|---|---|---|---|---|---|---|---|
| | 40 | 45 | 50 | 55 | 60 | 65 | 70 | 75 | 80 | 85 | 90 | 95 | 100 | 105 | ? |
| **ALL CAUSES** | 126 | 173 | 147 | 179 | 191 | 195 | 186 | 138 | 115 | 67 | 25 | 8 | – | – | – |
| A.—GENERAL DISEASES | 67 | 86 | 77 | 83 | 77 | 66 | 56 | 36 | 26 | 12 | 3 | 1 | – | – | – |
| B.—LOCAL DISEASES:— | | | | | | | | | | | | | | | |
| I. DISEASES OF NERVOUS SYSTEM | 6 | 14 | 7 | 10 | 12 | 8 | 7 | 7 | 2 | 1 | – | – | – | – | – |
| II. ,, ORGANS OF SPECIAL SENSE | – | 2 | – | 1 | – | – | 1 | – | 1 | – | – | – | – | – | – |
| III. ,, HEART | 11 | 15 | 18 | 27 | 36 | 32 | 38 | 27 | 18 | 9 | 2 | – | + | – | – |
| IV. ,, BLOOD VESSELS | 3 | 5 | 12 | 13 | 13 | 28 | 24 | 15 | 18 | 9 | 6 | – | – | – | – |
| V. ,, RESPIRATORY SYSTEM | 8 | 10 | 5 | 14 | 14 | 27 | 22 | 19 | 14 | 7 | 4 | 2 | – | – | – |
| VI. ,, DIGESTIVE SYSTEM | 14 | 10 | 7 | 5 | 9 | 10 | 7 | 4 | 5 | 3 | 1 | – | – | – | – |
| VII. ,, LYMPHATIC AND DUCTLESS GLANDS | – | 1 | – | 1 | – | 1 | – | – | – | – | – | – | – | – | – |
| VIII. ,, URINARY SYSTEM | 5 | 4 | 9 | 15 | 17 | 8 | 17 | 11 | 8 | 2 | – | – | – | – | – |
| IX. ,, GENERATIVE SYSTEM | – | – | – | – | – | – | – | – | – | – | – | – | – | – | – |
| X. ,, PREGNANCY AND CHILDBIRTH | – | – | – | – | – | – | – | – | – | – | – | – | – | – | – |
| XI. ,, LOCOMOTOR SYSTEM | 1 | – | – | – | – | 1 | – | 1 | – | – | – | – | – | – | – |
| XII. ,, THE SKIN | – | – | – | – | – | – | 1 | – | 1 | 1 | – | – | – | – | – |
| C.—OTHER SPECIFIED DISEASES | – | – | – | – | – | – | – | – | – | – | – | – | – | – | – |
| D.—CAUSES ILL-DEFINED OR NOT SPECIFIED | 1 | 2 | – | – | 2 | 4 | 5 | 15 | 17 | 21 | 9 | 5 | – | – | – |
| E.—VIOLENT DEATHS | 10 | 24 | 12 | 10 | 11 | 10 | 8 | 3 | 5 | 2 | – | – | – | – | – |
| A.—GENERAL DISEASES. | | | | | | | | | | | | | | | |
| Small-pox—Vaccinated | – | – | – | – | – | – | – | – | – | – | – | – | – | – | – |
| Small-pox—Not Vaccinated | – | – | – | – | – | – | – | – | – | – | – | – | – | – | – |
| Small-pox—Doubtful | – | – | – | – | – | – | – | – | – | – | – | – | – | – | – |
| Cow-pox, Effects of Vaccination | – | – | – | – | – | – | – | – | – | – | – | – | – | – | – |
| Chicken-pox | – | – | – | – | – | – | – | – | – | – | – | – | – | – | – |
| Measles | – | – | – | – | – | – | – | – | – | – | – | – | – | – | – |
| German Measles | – | – | – | – | – | – | – | – | – | – | – | – | – | – | – |
| Scarlet Fever | – | – | – | – | – | – | – | – | – | – | – | – | – | – | – |
| Typhus | – | – | – | – | – | – | – | – | – | – | – | – | – | – | – |
| Plague | – | – | – | – | – | – | – | – | – | – | – | – | – | – | – |
| Relapsing Fever | – | – | – | – | – | – | – | – | – | – | – | – | – | – | – |
| Influenza | 3 | 2 | 3 | 5 | 6 | 7 | 4 | 7 | 4 | 3 | 1 | 1 | – | – | – |
| Hooping-cough | – | – | – | – | – | – | – | – | – | – | – | – | – | – | – |
| Mumps | – | – | – | – | – | – | – | – | – | – | – | – | – | – | – |
| Diphtheria | – | – | – | – | – | – | – | – | – | – | – | – | – | – | – |
| Cerebro-spinal Fever | – | – | – | – | – | – | – | – | – | – | – | – | – | – | – |
| Pyrexia (origin uncertain) | – | – | – | – | – | – | – | – | – | – | – | – | – | – | – |
| Enteric Fever | 2 | – | 1 | – | 1 | – | – | – | – | – | – | – | – | – | – |

CAUSES of DEATH in EDINBURGH, at different Periods of Life, in 1902.—FEMALES. (*Continued.*)

| CAUSES OF DEATH. | FEMALES. AGE UNDER | | | | | | | | | | | | | | |
|---|---|---|---|---|---|---|---|---|---|---|---|---|---|---|---|
| | 40 | 45 | 50 | 55 | 60 | 65 | 70 | 75 | 80 | 85 | 90 | 95 | 100 | 105 | ? |
| **ALL CAUSES** | 118 | 115 | 118 | 138 | 171 | 215 | 217 | 208 | 170 | 149 | 61 | 25 | 6 | – | – |
| A.—GENERAL DISEASES | 67 | 58 | 62 | 63 | 64 | 88 | 67 | 49 | 45 | 22 | 8 | 2 | – | – | – |
| B.—LOCAL DISEASES:— | | | | | | | | | | | | | | | |
| I. Diseases of Nervous System | 2 | 8 | 4 | 3 | 5 | 14 | 12 | 11 | 6 | 9 | 4 | – | – | – | – |
| II. „ Organs of Special Sense | – | – | – | – | – | – | – | 1 | – | – | – | – | – | – | – |
| III. „ Heart | 16 | 17 | 15 | 27 | 25 | 26 | 40 | 45 | 32 | 18 | – | 3 | 1 | – | – |
| IV. „ Blood Vessels | 3 | 3 | 10 | 9 | 23 | 18 | 34 | 32 | 24 | 14 | 9 | – | – | – | – |
| V. „ Respiratory System | 3 | 6 | 5 | 16 | 18 | 25 | 25 | 25 | 22 | 19 | 11 | 8 | 4 | – | – |
| VI. „ Digestive System | 5 | 8 | 8 | 10 | 13 | 16 | 11 | 12 | 6 | 4 | 3 | 1 | – | – | – |
| VII. „ Lymphatic and Ductless Glands | 2 | – | – | 1 | – | 1 | – | – | – | 1 | – | – | – | – | – |
| VIII. „ Urinary System | 5 | 6 | 6 | 6 | 10 | 10 | 10 | – | 1 | 3 | 2 | – | – | – | – |
| IX. „ Generative System | 3 | 5 | 3 | – | 1 | 5 | 1 | 1 | – | 2 | – | – | – | – | – |
| X. „ Pregnancy and Childbirth | 5 | 1 | – | – | – | – | – | – | – | – | – | – | – | – | – |
| XI. „ Locomotor System | – | – | – | – | 2 | – | – | – | – | – | – | – | – | – | – |
| XII. „ The Skin | – | – | – | – | – | – | – | 3 | 1 | 2 | – | – | – | – | – |
| C.—OTHER SPECIFIED DISEASES | – | – | – | – | – | – | – | – | – | – | – | – | – | – | – |
| D.—CAUSES ILL-DEFINED OR NOT SPECIFIED | – | 1 | 2 | 1 | 5 | 6 | 13 | 24 | 30 | 54 | 23 | 11 | 1 | – | – |
| E.—VIOLENT DEATHS. | 7 | 2 | 3 | 2 | 5 | 6 | 4 | 5 | 3 | 1 | 1 | – | – | – | – |
| **A.—GENERAL DISEASES.** | | | | | | | | | | | | | | | |
| Small-pox { Vaccinated | – | – | – | – | – | – | – | – | – | – | – | – | – | – | – |
| Small-pox { Not Vaccinated | – | – | – | – | – | – | – | – | – | – | – | – | – | – | – |
| Small-pox { Doubtful | – | – | – | – | – | – | – | – | – | – | – | – | – | – | – |
| Cow-pox, Effects of Vaccination | – | – | – | – | – | – | – | – | – | – | – | – | – | – | – |
| Chicken-pox | – | – | – | – | – | – | – | – | – | – | – | – | – | – | – |
| Measles | 1 | – | – | – | – | – | – | – | – | – | – | – | – | – | – |
| German Measles | – | – | – | – | – | – | – | – | – | – | – | – | – | – | – |
| Scarlet Fever | – | – | – | – | – | – | – | – | – | – | – | – | – | – | – |
| Typhus | – | – | – | – | – | – | – | – | – | – | – | – | – | – | – |
| Plague | – | – | – | – | – | – | – | – | – | – | – | – | – | – | – |
| Relapsing Fever | – | – | – | – | – | – | – | – | – | – | – | – | – | – | – |
| Influenza | 2 | 3 | – | 7 | 5 | 5 | 8 | 8 | 10 | 4 | 4 | – | – | – | – |
| Hooping-cough | – | – | – | – | – | – | – | – | – | – | – | – | – | – | – |
| Mumps | – | – | – | – | – | – | – | – | – | – | – | – | – | – | – |
| Diphtheria | – | – | – | – | – | – | – | – | – | – | – | – | – | – | – |
| Cerebro-spinal Fever | – | – | – | – | – | – | – | – | – | – | – | – | – | – | – |
| Pyrexia (origin uncertain) | – | – | – | – | – | – | – | – | – | – | – | – | – | – | – |
| Enteric Fever | 2 | – | 1 | – | – | – | – | – | – | – | – | – | – | – | – |

CAUSES of DEATH in EDINBURGH, at different Periods of Life, in 1902.—MALES. *(Continued.)*

| CAUSES OF DEATH. | MALES. | | | | | | | | | | | | | |
|---|---|---|---|---|---|---|---|---|---|---|---|---|---|---|
| | ALL AGES. | AGE UNDER | | | | | | | | | | | | |
| | | MONTHS. | | | 2 | 3 | 4 | 5 | 10 | 15 | 20 | 25 | 30 | 35 |
| | | 3 | 6 | 12 | | | | | | | | | | |
| **A.—GENERAL DISEASES—*contd.*** | | | | | | | | | | | | | | |
| Asiatic Cholera | – | – | – | – | – | – | – | – | – | – | – | – | – | – |
| Epidemic Diarrhœa, Infective Enteritis | – | – | – | – | – | – | – | – | – | – | – | – | – | – |
| Diarrhœa (not otherwise defined) | 26 | 10 | 6 | 3 | 1 | – | – | – | – | – | – | – | – | – |
| Dysentery | – | – | – | – | – | – | – | – | – | – | – | – | – | – |
| Malaria | – | – | – | – | – | – | – | – | – | – | – | – | – | – |
| Rabies, Hydrophobia | – | – | – | – | – | – | – | – | – | – | – | – | – | – |
| Glanders | – | – | – | – | – | – | – | – | – | – | – | – | – | – |
| Anthrax (Splenic Fever) | – | – | – | – | – | – | – | – | – | – | – | – | – | – |
| Tetanus | – | – | – | – | – | – | – | – | – | – | – | – | – | – |
| Syphilis | 5 | 3 | 2 | – | – | – | – | – | – | – | – | – | – | – |
| Gonorrhœa | – | – | – | – | – | – | – | – | – | – | – | – | – | – |
| Puerperal Septicæmia, Sapræmia | – | – | – | – | – | – | – | – | – | – | – | – | – | – |
| Puerperal Pyæmia | – | – | – | – | – | – | – | – | – | – | – | – | – | – |
| Phlegmasia Alba Dolens | – | – | – | – | – | – | – | – | – | – | – | – | – | – |
| Puerperal Fever (not otherwise defined) | – | – | – | – | – | – | – | – | – | – | – | – | – | – |
| Erysipelas | 12 | 1 | – | – | – | – | – | – | – | – | – | – | 1 | – |
| Septicæmia (not Puerperal) | 6 | – | – | – | – | – | – | – | – | – | – | 1 | – | – |
| Pyæmia (not Puerperal) | 3 | 2 | – | – | – | – | 1 | – | – | – | – | – | – | – |
| Phlegmon, Carbuncle (not Anthrax) | 6 | 1 | – | – | – | – | – | – | 1 | – | – | – | – | 2 |
| Phagedæna | 1 | – | – | – | – | – | – | – | – | – | – | – | – | 1 |
| Infective Endocarditis | 3 | – | – | – | – | – | – | – | – | – | – | – | 1 | – |
| Pneumonia — Lobar | 66 | 1 | 2 | 2 | 1 | 1 | 1 | – | 1 | – | 1 | 1 | 7 | 6 |
| Pneumonia — Broncho | 88 | 8 | 10 | 26 | 16 | 8 | – | 1 | 3 | – | – | – | – | 3 |
| Pneumonia — Epidemic | 5 | – | – | – | – | – | – | – | 2 | – | – | – | – | – |
| Pneumonia — Not defined | 151 | 2 | 3 | 14 | 8 | 5 | 2 | – | 6 | 2 | 3 | 6 | 1 | 8 |
| Other Infective Conditions | 9 | – | – | – | 3 | – | – | 1 | – | – | – | 2 | 2 | – |
| Pulmonary Tuberculosis (Tuberculous Phthisis) | 61 | – | – | – | 2 | 1 | – | – | 2 | 2 | 4 | 7 | 7 | 8 |
| Phthisis (not otherwise defined) | 228 | – | 1 | 2 | 1 | – | 1 | 2 | 1 | 3 | 14 | 28 | 29 | 23 |
| Tuberculous Meningitis | 74 | 5 | 6 | 7 | 22 | 9 | 4 | 2 | 9 | 2 | 1 | 3 | 1 | 1 |
| Tuberculous Peritonitis | 17 | – | – | 2 | 2 | 1 | 2 | 1 | 4 | – | 1 | 1 | 1 | 1 |
| Tabes Mesenterica | 8 | 1 | – | 1 | 1 | 1 | 2 | – | 1 | 1 | – | – | – | – |
| Lupus | – | – | – | – | – | – | – | – | – | – | – | – | – | – |
| Tubercle of other Organs | 19 | – | 1 | – | – | – | – | 1 | 1 | 4 | 2 | 4 | – | 1 |
| General Tuberculosis | 25 | 1 | – | 4 | 5 | – | – | 1 | 2 | 2 | – | 2 | 1 | 3 |
| Scrofula | – | – | – | – | – | – | – | – | – | – | – | – | – | – |
| Parasitic Diseases | – | – | – | – | – | – | – | – | – | – | – | – | – | – |
| Starvation | – | – | – | – | – | – | – | – | – | – | – | – | – | – |
| Scurvy | – | – | – | – | – | – | – | – | – | – | – | – | – | – |
| Alcoholism, Delirium Tremens | 25 | – | – | – | – | – | – | – | – | – | – | – | 4 | 1 |
| Opium, Morphia Habit | – | – | – | – | – | – | – | – | – | – | – | – | – | – |
| Ptomaine Poisoning | 1 | – | – | – | – | – | – | – | – | – | – | 1 | – | – |
| Industrial Poisoning— | | | | | | | | | | | | | | |
| By Lead | 1 | – | – | – | – | – | – | – | – | – | – | – | – | – |
| „ Phosphorus | – | – | – | – | – | – | – | – | – | – | – | – | – | – |
| „ Arsenic and other Metals | – | – | – | – | – | – | – | – | – | – | – | – | – | – |

CAUSES of DEATH in EDINBURGH, at different Periods of Life, in 1902.—FEMALES. (*Continued.*)

| CAUSES OF DEATH. | FEMALES. | | | | | | | | | | | | | |
|---|---|---|---|---|---|---|---|---|---|---|---|---|---|---|
| | ALL AGES. | AGE UNDER | | | | | | | | | | | | |
| | | MONTHS. | | | 2 | 3 | 4 | 5 | 10 | 15 | 20 | 25 | 30 | 35 |
| | | 3 | 6 | 12 | | | | | | | | | | |
| **A.—GENERAL DISEASES—*contd.*** | | | | | | | | | | | | | | |
| Asiatic Cholera | – | – | – | – | – | – | – | – | – | – | – | – | – | – |
| Epidemic Diarrhœa, Infective Enteritis | 1 | – | – | – | – | – | – | – | – | – | – | – | – | – |
| Diarrhœa (not otherwise defined) | 24 | 8 | 8 | 3 | 1 | – | – | – | – | – | – | – | – | – |
| Dysentery | – | – | – | – | – | – | – | – | – | – | – | – | – | – |
| Malaria | – | – | – | – | – | – | – | – | – | – | – | – | – | – |
| Rabies, Hydrophobia | – | – | – | – | – | – | – | – | – | – | – | – | – | – |
| Glanders | – | – | – | – | – | – | – | – | – | – | – | – | – | – |
| Anthrax (Splenic Fever) | – | – | – | – | – | – | – | – | – | – | – | – | – | – |
| Tetanus | 1 | – | – | – | – | – | – | – | – | – | – | – | – | – |
| Syphilis | 14 | 8 | 4 | – | – | – | – | – | – | – | 1 | – | – | – |
| Gonorrhœa | – | – | – | – | – | – | – | – | – | – | – | – | – | – |
| Puerperal Septicæmia, Sapræmia | 14 | – | – | – | – | – | – | – | – | – | – | 3 | 5 | 1 |
| Puerperal Pyæmia | – | – | – | – | – | – | – | – | – | – | – | – | – | – |
| Phlegmasia Alba Dolens | – | – | – | – | – | – | – | – | – | – | – | – | – | – |
| Puerperal Fever (not otherwise defined) | 8 | – | – | – | – | – | – | – | – | – | – | – | 3 | 4 |
| Erysipelas | 16 | 1 | 1 | 1 | – | – | – | 1 | – | – | – | 1 | – | 1 |
| Septicæmia (not Puerperal) | 5 | – | – | – | 2 | – | – | – | 1 | – | – | – | – | – |
| Pyæmia (not Puerperal) | 3 | 1 | – | – | – | – | – | – | – | – | – | – | – | – |
| Phlegmon, Carbuncle (not Anthrax) | 2 | – | – | – | – | – | – | – | – | – | – | – | – | 1 |
| Phagedæna | – | – | – | – | – | – | – | – | – | – | – | – | – | – |
| Infective Endocarditis | – | – | – | – | – | – | – | – | – | – | – | – | – | – |
| Pneumonia — Lobar | 30 | – | – | – | – | 2 | – | – | – | – | – | 1 | 2 | – |
| Pneumonia — Broncho | 64 | 8 | 7 | 14 | 9 | 4 | 2 | 2 | 5 | – | – | – | – | – |
| Pneumonia — Epidemic | 1 | – | – | – | – | – | – | – | – | 1 | – | – | – | – |
| Pneumonia — Not defined | 129 | 2 | 5 | 14 | 8 | 3 | 1 | 1 | 2 | 1 | 2 | 3 | 6 | – |
| Other Infective Conditions | 2 | – | – | 1 | – | 1 | – | – | – | – | – | – | – | – |
| Pulmonary Tuberculosis (Tuberculous Phthisis) | 61 | – | – | 1 | 2 | – | 1 | 2 | 2 | 2 | 8 | 7 | 10 | 5 |
| Phthisis (not otherwise defined) | 181 | – | – | 2 | 1 | – | 1 | – | 2 | 4 | 16 | 23 | 22 | 22 |
| Tuberculous Meningitis | 46 | 1 | 1 | 8 | 6 | 6 | 4 | 2 | 9 | 2 | 1 | 3 | – | 1 |
| Tuberculous Peritonitis | 19 | – | 1 | – | 1 | 2 | – | 1 | – | 4 | 3 | 1 | 1 | 1 |
| Tabes Mesenterica | 5 | 1 | – | – | 2 | 1 | – | – | 1 | – | – | – | – | – |
| Lupus | – | – | – | – | – | – | – | – | – | – | – | – | – | – |
| Tubercle of other Organs | 13 | – | – | – | – | – | – | – | – | 2 | 1 | 2 | 2 | 1 |
| General Tuberculosis | 19 | 1 | 1 | 3 | 1 | 4 | – | – | 1 | 2 | 3 | – | – | – |
| Scrofula | – | – | – | – | – | – | – | – | – | – | – | – | – | – |
| Parasitic Diseases | – | – | – | – | – | – | – | – | – | – | – | – | – | – |
| Starvation | – | – | – | – | – | – | – | – | – | – | – | – | – | – |
| Scurvy | – | – | – | – | – | – | – | – | – | – | – | – | – | – |
| Alcoholism, Delirium Tremens | 19 | – | – | – | – | – | – | – | – | – | – | 2 | 1 | – |
| Opium, Morphia Habit | – | – | – | – | – | – | – | – | – | – | – | – | – | – |
| Ptomaine Poisoning | – | – | – | – | – | – | – | – | – | – | – | – | – | – |
| Industrial Poisoning— | | | | | | | | | | | | | | |
| By Lead | – | – | – | – | – | – | – | – | – | – | – | – | – | – |
| „ Phosphorus | – | – | – | – | – | – | – | – | – | – | – | – | – | – |
| „ Arsenic and other Metals | – | – | – | – | – | – | – | – | – | – | – | – | – | – |

CAUSES of DEATH in EDINBURGH, at different Periods of Life, in 1902.—MALES. (*Continued.*)

| CAUSES OF DEATH. | MALES. AGE UNDER | | | | | | | | | | | | | | |
|---|---|---|---|---|---|---|---|---|---|---|---|---|---|---|---|
| | 40 | 45 | 50 | 55 | 60 | 65 | 70 | 75 | 80 | 85 | 90 | 95 | 100 | 105 | ? |
| **A.—GENERAL DISEASES—*contd.*** | | | | | | | | | | | | | | | |
| Asiatic Cholera | – | – | – | – | – | – | – | – | – | – | – | – | – | – | – |
| Epidemic Diarrhœa, Infective Enteritis | – | – | – | – | – | – | – | – | – | – | – | – | – | – | – |
| Diarrhœa (not otherwise defined) | – | – | 1 | – | 1 | – | 1 | – | 2 | 1 | – | – | – | – | – |
| Dysentery | – | – | – | – | – | – | – | – | – | – | – | – | – | – | – |
| Malaria | – | – | – | – | – | – | – | – | – | – | – | – | – | – | – |
| Rabies, Hydrophobia | – | – | – | – | – | – | – | – | – | – | – | – | – | – | – |
| Glanders | – | – | – | – | – | – | – | – | – | – | – | – | – | – | – |
| Anthrax (Splenic Fever) | – | – | – | – | – | – | – | – | – | – | – | – | – | – | – |
| Tetanus | – | – | – | – | – | – | – | – | – | – | – | – | – | – | – |
| Syphilis | – | – | – | – | – | – | – | – | – | – | – | – | – | – | – |
| Gonorrhœa | – | – | – | – | – | – | – | – | – | – | – | – | – | – | – |
| Puerperal Septicæmia, Sapræmia | – | – | – | – | – | – | – | – | – | – | – | – | – | – | – |
| Puerperal Pyæmia | – | – | – | – | – | – | – | – | – | – | – | – | – | – | – |
| Phlegmasia Alba Dolens | – | – | – | – | – | – | – | – | – | – | – | – | – | – | – |
| Puerperal Fever (not otherwise defined) | – | – | – | – | – | – | – | – | – | – | – | – | – | – | – |
| Erysipelas | 1 | 3 | – | 2 | 1 | 2 | – | 1 | – | – | – | – | – | – | – |
| Septicæmia (not Puerperal) | 1 | – | – | 1 | – | 2 | 1 | – | – | – | – | – | – | – | – |
| Pyæmia (not Puerperal) | – | – | – | – | – | – | – | – | – | – | – | – | – | – | – |
| Phlegmon, Carbuncle (not Anthrax) | – | – | – | 1 | – | – | 1 | – | – | – | – | – | – | – | – |
| Phagedæna | – | – | – | – | – | – | – | – | – | – | – | – | – | – | – |
| Infective Endocarditis | 1 | – | – | – | 1 | – | – | – | – | – | – | – | – | – | – |
| Pneumonia — Lobar | 5 | 9 | 8 | 5 | 2 | 4 | 2 | 3 | 1 | 3 | – | – | – | – | – |
| Pneumonia — Broncho | 2 | 1 | – | 1 | 1 | 3 | 1 | – | 3 | 1 | – | – | – | – | – |
| Pneumonia — Epidemic | 2 | 1 | – | – | – | – | – | – | – | – | – | – | – | – | – |
| Pneumonia — Not defined | 7 | 17 | 9 | 20 | 9 | 11 | 9 | 5 | 1 | 1 | 2 | – | – | – | – |
| Other Infective Conditions | – | – | – | – | – | 1 | – | – | – | – | – | – | – | – | – |
| Pulmonary Tuberculosis (Tuberculous Phthisis) | 6 | 7 | 4 | 1 | 1 | 4 | 5 | – | – | – | – | – | – | – | – |
| Phthisis (not otherwise defined) | 22 | 29 | 27 | 17 | 13 | 8 | 3 | 3 | 1 | – | – | – | – | – | – |
| Tuberculous Meningitis | – | – | 2 | – | – | – | – | – | – | – | – | – | – | – | – |
| Tuberculous Peritonitis | – | – | – | 1 | – | – | – | – | – | – | – | – | – | – | – |
| Tabes Mesentorica | – | – | – | – | – | – | – | – | – | – | – | – | – | – | – |
| Lupus | – | – | – | – | – | – | – | – | – | – | – | – | – | – | – |
| Tubercle of other Organs | 2 | – | – | 1 | – | 1 | 1 | – | – | – | – | – | – | – | – |
| General Tuberculosis | – | 2 | – | – | 2 | – | – | – | – | – | – | – | – | – | – |
| Scrofula | – | – | – | – | – | – | – | – | – | – | – | – | – | – | – |
| Parasitic Diseases | – | – | – | – | – | – | – | – | – | – | – | – | – | – | – |
| Starvation | – | – | – | – | – | – | – | – | – | – | – | – | – | – | – |
| Scurvy | – | – | – | – | – | – | – | – | – | – | – | – | – | – | – |
| Alcoholism, Delirium Tremens | 5 | 1 | 5 | 3 | 1 | 4 | – | 1 | – | – | – | – | – | – | – |
| Opium, Morphia Habit | – | – | – | – | – | – | – | – | – | – | – | – | – | – | – |
| Ptomaine Poisoning | – | – | – | – | – | – | – | – | – | – | – | – | – | – | – |
| Industrial Poisoning— | | | | | | | | | | | | | | | |
| By Lead | – | – | – | – | 1 | – | – | – | – | – | – | – | – | – | – |
| ,, Phosphorus | – | – | – | – | – | – | – | – | – | – | – | – | – | – | – |
| ,, Arsenic and other Metals | – | – | – | – | – | – | – | – | – | – | – | – | – | – | – |

CAUSES of DEATH in EDINBURGH, at different Periods of Life, in 1902.—FEMALES. (*Continued.*)

| CAUSES OF DEATH. | FEMALES. AGE UNDER | | | | | | | | | | | | | |
|---|---|---|---|---|---|---|---|---|---|---|---|---|---|---|
| | 40 | 45 | 50 | 55 | 60 | 65 | 70 | 75 | 80 | 85 | 90 | 95 | 100 | 105 | ? |
| **A.—GENERAL DISEASES—*contd.*** | | | | | | | | | | | | | | | |
| Asiatic Cholera | – | – | – | – | – | – | – | – | – | – | – | – | – | – | – |
| Epidemic Diarrhœa, Infective Enteritis | – | – | – | – | – | 1 | – | – | – | – | – | – | – | – | – |
| Diarrhœa (not otherwise defined) | – | – | – | – | – | 1 | – | – | 2 | 1 | – | – | – | – | – |
| Dysentery | – | – | – | – | – | – | – | – | – | – | – | – | – | – | – |
| Malaria | – | – | – | – | – | – | – | – | – | – | – | – | – | – | – |
| Rabies, Hydrophobia | – | – | – | – | – | – | – | – | – | – | – | – | – | – | – |
| Glanders | – | – | – | – | – | – | – | – | – | – | – | – | – | – | – |
| Anthrax (Splenic Fever) | – | – | – | – | – | – | – | – | – | – | – | – | – | – | – |
| Tetanus | – | – | – | – | – | 1 | – | – | – | – | – | – | – | – | – |
| Syphilis | – | – | – | – | – | 1 | – | – | – | – | – | – | – | – | – |
| Gonorrhœa | – | – | – | – | – | – | – | – | – | – | – | – | – | – | – |
| Puerperal Septicæmia, Sapræmia | 5 | – | – | – | – | – | – | – | – | – | – | – | – | – | – |
| Puerperal Pyæmia | – | – | – | – | – | – | – | – | – | – | – | – | – | – | – |
| Phlegmasia Alba Dolens | – | – | – | – | – | – | – | – | – | – | – | – | – | – | – |
| Puerperal Fever (not otherwise defined) | – | – | 1 | – | – | – | – | – | – | – | – | – | – | – | – |
| Erysipelas | – | 3 | 2 | – | 1 | 2 | 1 | – | 1 | – | – | – | – | – | – |
| Septicæmia (not Puerperal) | – | – | – | – | 1 | – | – | 1 | – | – | – | – | – | – | – |
| Pyæmia (not Puerperal) | – | – | – | – | – | – | 1 | – | 1 | – | – | – | – | – | – |
| Phlegmon, Carbuncle (not Anthrax) | – | – | – | 1 | – | – | – | – | – | – | – | – | – | – | – |
| Phagedæna | – | – | – | – | – | – | – | – | – | – | – | – | – | – | – |
| Infective Endocarditis | – | – | – | – | – | – | – | – | – | – | – | – | – | – | – |
| Pneumonia — Lobar | – | 2 | 3 | 3 | 2 | 6 | 2 | 3 | 3 | – | 1 | – | – | – | – |
| Pneumonia — Broncho | – | 1 | – | 1 | – | 2 | 2 | 3 | 3 | 1 | – | – | – | – | – |
| Pneumonia — Epidemic | – | – | – | – | – | – | – | – | – | – | – | – | – | – | – |
| Pneumonia — Not defined | 10 | 3 | 9 | 3 | 9 | 15 | 6 | 8 | 8 | 7 | 2 | 1 | – | – | – |
| Other Infective Conditions | – | – | – | – | – | – | – | – | – | – | – | – | – | – | – |
| Pulmonary Tuberculosis (Tuberculous Phthisis) | 11 | 4 | 3 | 1 | 2 | – | – | – | – | – | – | – | – | – | – |
| Phthisis (not otherwise defined) | 20 | 20 | 14 | 14 | 10 | 9 | 1 | – | – | – | – | – | – | – | – |
| Tuberculous Meningitis | 1 | – | – | – | 1 | – | – | – | – | – | – | – | – | – | – |
| Tuberculous Peritonitis | 1 | 2 | – | – | – | – | 1 | – | – | – | – | – | – | – | – |
| Tabes Mesenterica | – | – | – | – | – | – | – | – | – | – | – | – | – | – | – |
| Lupus | – | – | – | – | – | – | – | – | – | – | – | – | – | – | – |
| Tubercle of other Organs | – | 1 | 1 | – | – | – | 2 | 1 | – | – | – | – | – | – | – |
| General Tuberculosis | 1 | – | 1 | – | 1 | – | – | – | – | – | – | – | – | – | – |
| Scrofula | – | – | – | – | – | – | – | – | – | – | – | – | – | – | – |
| Parasitic Diseases | – | – | – | – | – | – | – | – | – | – | – | – | – | – | – |
| Starvation | – | – | – | – | – | – | – | – | – | – | – | – | – | – | – |
| Scurvy | – | – | – | – | – | – | – | – | – | – | – | – | – | – | – |
| Alcoholism, Delirium Tremens | 1 | 2 | 1 | 3 | 3 | [illegible] | 1 | 1 | 1 | – | – | – | – | – | – |
| Opium, Morphia Habit | – | – | – | – | – | – | – | – | – | – | – | – | – | – | – |
| Ptomaine Poisoning | – | – | – | – | – | – | – | – | – | – | – | – | – | – | – |
| Industrial Poisoning— | | | | | | | | | | | | | | | |
| By Lead | – | – | – | – | – | – | – | – | – | – | – | – | – | – | – |
| ,, Phosphorus | – | – | – | – | – | – | – | – | – | – | – | – | – | – | – |
| ,, Arsenic and other Metals | – | – | – | – | – | – | – | – | – | – | – | – | – | – | – |

CAUSES of DEATH in EDINBURGH, at different Periods of Life, in 1902.—MALES. (*Continued.*)

| CAUSES OF DEATH. | MALES. | | | | | | | | | | | | | |
|---|---|---|---|---|---|---|---|---|---|---|---|---|---|---|
| | ALL AGES. | AGE UNDER | | | | | | | | | | | | |
| | | MONTHS. | | | 1 | 2 | 3 | 4 | 5 | 10 | 15 | 20 | 25 | 30 | 35 |
| | | 3 | 6 | 12 | | | | | | | | | | | |
| **A.—GENERAL DISEASES—*contd.*** | | | | | | | | | | | | | | | |
| Rheumatic Fever, Acute Rheumatism | 12 | – | – | – | – | – | – | – | 2 | 2 | 2 | 1 | 1 | – |
| Rheumatism of Heart | – | – | – | – | – | – | – | – | – | – | – | – | – | – |
| Chronic Rheumatism | 4 | – | – | – | – | – | – | – | – | – | – | – | – | – |
| Rheumatic Arthritis, Rheumatic Gout | 2 | – | – | – | – | – | – | – | – | – | – | – | – | – |
| Gout | – | – | – | – | – | – | – | – | – | – | – | – | – | – |
| Carcinoma | 67 | – | – | – | – | – | – | – | – | – | – | – | 2 | 2 |
| Sarcoma | 11 | – | – | 1 | – | – | 1 | – | – | 1 | – | 1 | 1 | 1 |
| Cancer, Malignant Disease (not otherwise defined) | 90 | – | – | – | – | – | – | – | – | – | – | – | – | 3 |
| Rickets | 1 | – | – | – | 1 | – | – | – | – | – | – | – | – | – |
| Purpura | 1 | – | – | – | – | – | – | – | – | – | 1 | – | – | – |
| Hæmophilia, Hæmorrhagic Diathesis | – | – | – | – | – | – | – | – | – | – | – | – | – | – |
| Anæmia, Leucocythæmia | 15 | – | 1 | – | 1 | – | – | 1 | – | – | 1 | – | 1 | 3 |
| Diabetes Mellitus | 13 | – | – | – | – | – | – | – | – | 1 | 3 | – | 2 | – |
| Premature Birth | 98 | 97 | 1 | – | – | – | – | – | – | – | – | – | – | – |
| Congenital Defects | 20 | 14 | 2 | 2 | 1 | 1 | – | – | – | – | – | – | – | – |
| Injury at Birth | 4 | 4 | – | – | – | – | – | – | – | – | – | – | – | – |
| Atelectasis | 11 | 11 | – | – | – | – | – | – | – | – | – | – | – | – |
| Want of Breast Milk | 8 | 7 | – | 1 | – | – | – | – | – | – | – | – | – | – |
| Teething | 14 | – | 3 | 4 | 4 | 3 | – | – | – | – | – | – | – | – |
| **B.—LOCAL DISEASES.** | | | | | | | | | | | | | | | |
| **Diseases of Nervous System.** | | | | | | | | | | | | | | | |
| Meningitis, Inflammation of Brain | 38 | 4 | 3 | 9 | 8 | 1 | 2 | – | 2 | 1 | 2 | – | 1 | 1 |
| Softening of Brain | 10 | – | – | – | – | – | – | – | – | – | 1 | – | – | 1 |
| General Paralysis of Insane | 31 | – | – | – | – | – | – | – | – | – | – | 1 | 2 | 5 |
| Insanity (not Puerperal) | 3 | – | – | – | – | – | – | – | – | – | – | – | – | – |
| Chorea | – | – | – | – | – | – | – | – | – | – | – | – | – | – |
| Epilepsy | 9 | 1 | – | 1 | – | – | – | – | – | – | – | 1 | 3 | – |
| Convulsions | 41 | 21 | 7 | 8 | 3 | – | – | 2 | – | – | – | – | – | – |
| Laryngismus Stridulus | 4 | 2 | – | 2 | – | – | – | – | – | – | – | – | – | – |
| Locomotor Ataxy | 4 | – | – | – | – | – | – | – | – | – | – | – | – | 1 |
| Paraplegia, Diseases of Cord | 7 | – | – | – | – | – | – | – | – | – | 1 | – | – | – |
| Neuritis; Peripheral, Poly-neuritis | 3 | – | – | – | – | – | – | – | – | – | – | – | – | – |
| Brain Tumour (not Specific) | 6 | – | – | – | – | – | – | – | – | – | – | – | 1 | 2 |
| Other Diseases of Nervous System | 23 | 3 | – | – | – | 1 | – | – | – | – | – | – | – | 1 |
| **Diseases of Organs of Special Sense.** | | | | | | | | | | | | | | | |
| Otitis, Mastoid Disease | 12 | – | – | 2 | – | – | – | – | 1 | – | – | 1 | 1 | 2 |
| Epistaxis, Diseases of Nose | – | – | – | – | – | – | – | – | – | – | – | – | – | – |
| Ophthalmia, Diseases of Eye | – | – | – | – | – | – | – | – | – | – | – | – | – | – |
| **Diseases of Heart.** | | | | | | | | | | | | | | | |
| Valvular Disease, Endocarditis (not Infective) | 83 | – | – | – | – | – | – | – | 2 | – | 4 | 3 | 4 | 2 |
| Pericarditis | 13 | – | – | – | – | – | – | – | 1 | – | 1 | – | – | 1 |
| Hypertrophy of Heart | 4 | – | – | – | – | – | – | – | – | – | – | – | – | 1 |
| Angina Pectoris | 8 | – | – | – | – | – | – | – | – | – | – | – | – | 1 |
| Dilatation of Heart | 15 | – | – | – | – | – | – | – | – | – | – | – | – | – |
| Fatty Degeneration of Heart | 36 | – | – | – | – | – | – | – | – | – | – | – | 2 | 1 |
| Syncope, Heart Disease (not specified) | 113 | 4 | – | 1 | – | – | – | – | – | 3 | 1 | 1 | 1 | 5 |

CAUSES of DEATH in EDINBURGH, at different Periods of Life, in 1902.—FEMALES. (*Continued.*)

| CAUSES OF DEATH. | FEMALES. | | | | | | | | | | | | | |
|---|---|---|---|---|---|---|---|---|---|---|---|---|---|---|
| | ALL AGES. | AGE UNDER | | | | | | | | | | | | |
| | | MONTHS. | | | 2 | 3 | 4 | 5 | 10 | 15 | 20 | 25 | 30 | 35 |
| | | 3 | 6 | 12 | | | | | | | | | | |
| **A.—GENERAL DISEASES—*contd.*** | | | | | | | | | | | | | | |
| Rheumatic Fever, Acute Rheumatism | 10 | – | – | – | – | – | – | – | 2 | 2 | 1 | 1 | – | – |
| Rheumatism of Heart | 1 | – | – | – | – | – | – | – | – | 1 | – | – | – | – |
| Chronic Rheumatism | 8 | – | – | – | – | – | – | – | – | – | – | – | – | – |
| Rheumatic Arthritis, Rheumatic Gout | 5 | – | – | – | – | – | – | – | – | – | – | – | – | – |
| Gout | – | – | – | – | – | – | – | – | – | – | – | – | – | – |
| Carcinoma | 79 | – | – | – | – | – | – | – | – | – | – | – | 1 | 4 |
| Sarcoma | 17 | – | – | – | – | – | – | – | 1 | – | 2 | – | – | – |
| Cancer, Malignant Disease (not otherwise defined) | 127 | – | – | – | – | – | – | – | – | – | – | – | 2 | 5 |
| Rickets | – | – | – | – | – | – | – | – | – | – | – | – | – | – |
| Purpura | 1 | – | – | – | – | – | – | – | 1 | – | – | – | – | – |
| Hæmophilia, Hæmorrhagic Diathesis | – | – | – | – | – | – | – | – | – | – | – | – | – | – |
| Anæmia, Leucocythæmia | 20 | – | – | – | – | – | – | – | – | 1 | – | – | 3 | 1 |
| Diabetes Mellitus | 12 | – | – | – | – | – | – | – | – | – | 1 | – | – | 2 |
| Premature Birth | 61 | 60 | 1 | – | – | – | – | – | – | – | – | – | – | – |
| Congenital Defects | 19 | 19 | – | – | – | – | – | – | – | – | – | – | – | – |
| Injury at Birth | 5 | 5 | – | – | – | – | – | – | – | – | – | – | – | – |
| Atelectasis | 6 | 6 | – | – | – | – | – | – | – | – | – | – | – | – |
| Want of Breast Milk | 6 | 4 | 1 | – | 1 | – | – | – | – | – | – | – | – | – |
| Teething | 5 | – | 2 | 1 | 2 | – | – | – | – | – | – | – | – | – |
| **B.—LOCAL DISEASES.** | | | | | | | | | | | | | | |
| DISEASES OF NERVOUS SYSTEM. | | | | | | | | | | | | | | |
| Meningitis, Inflammation of Brain | 38 | – | 4 | 10 | 7 | 8 | 1 | 2 | – | – | – | – | 2 | – |
| Softening of Brain | 12 | – | – | – | – | – | – | – | – | – | – | – | 1 | – |
| General Paralysis of Insane | 7 | – | – | – | – | – | – | – | – | – | – | – | – | – |
| Insanity (not Puerperal) | 4 | – | – | – | – | – | – | – | – | – | – | – | 1 | – |
| Chorea | 2 | – | – | – | – | – | – | – | – | – | – | – | – | – |
| Epilepsy | 10 | – | – | – | – | – | – | – | – | 1 | 1 | – | – | – |
| Convulsions | 32 | 16 | 3 | 2 | 5 | 4 | – | – | – | – | – | 1 | 1 | – |
| Laryngismus Stridulus | 3 | 1 | 2 | – | – | – | – | – | – | – | – | – | – | – |
| Locomotor Ataxy | – | – | – | – | – | – | – | – | – | – | – | – | – | – |
| Paraplegia, Diseases of Cord | 13 | – | – | 1 | – | – | – | – | – | – | – | 3 | 1 | – |
| Neuritis, Peripheral, Poly-neuritis | 1 | – | – | – | – | – | – | – | – | – | – | – | – | – |
| Brain Tumour (not Specific) | 9 | – | – | – | – | – | – | – | 2 | 1 | 1 | 2 | – | – |
| Other Diseases of Nervous System | 35 | 1 | 1 | 2 | – | 1 | – | – | – | – | – | – | – | – |
| DISEASES OF ORGANS OF SPECIAL SENSE | | | | | | | | | | | | | | |
| Otitis, Mastoid Disease | 8 | – | 2 | 2 | 1 | – | – | – | 1 | 1 | – | – | – | – |
| Epistaxis, Diseases of Nose | – | – | – | – | – | – | – | – | – | – | 1 | – | – | – |
| Ophthalmia, Diseases of Eye | 1 | – | – | – | – | – | – | – | – | – | – | – | – | – |
| DISEASES OF HEART. | | | | | | | | | | | | | | |
| Valvular Disease, Endocarditis (not Infective) | 110 | – | – | – | – | – | – | – | 1 | 4 | 6 | 3 | 3 | 6 |
| Pericarditis | 6 | – | – | – | – | – | – | – | 1 | – | – | – | – | 1 |
| Hypertrophy of Heart | 2 | – | – | – | – | – | – | – | – | – | – | – | – | – |
| Angina Pectoris | 2 | – | – | – | – | – | – | – | – | – | – | – | – | – |
| Dilatation of Heart | 10 | – | – | – | – | – | – | – | – | – | – | 1 | – | 1 |
| Fatty Degeneration of Heart | 29 | – | – | – | – | – | – | – | – | – | – | 1 | 1 | 2 |
| Syncope, Heart Disease (not specified) | 144 | 4 | – | – | – | – | – | 1 | 1 | 1 | – | 1 | 1 | 2 |

CAUSES of DEATH in EDINBURGH, at different Periods of Life, in 1902.—MALES. *(Continued.)*

| CAUSES OF DEATH. | MALES. AGE UNDER | | | | | | | | | | | | | | |
|---|---|---|---|---|---|---|---|---|---|---|---|---|---|---|---|
| | 40 | 45 | 50 | 55 | 60 | 65 | 70 | 75 | 80 | 85 | 90 | 95 | 100 | 105 | ? |
| **A.—GENERAL DISEASES—*contd.*** | | | | | | | | | | | | | | | |
| Rheumatic Fever, Acute Rheumatism | – | – | 1 | – | 1 | – | 1 | – | 1 | – | – | – | – | – | – |
| Rheumatism of Heart | – | – | – | – | – | – | – | – | – | – | – | – | – | – | – |
| Chronic Rheumatism | – | – | – | – | 1 | 1 | – | 2 | – | – | – | – | – | – | – |
| Rheumatic Arthritis, Rheumatic Gout | 1 | – | – | – | – | – | – | 1 | – | – | – | – | – | – | – |
| Gout | – | – | – | – | – | – | – | – | – | – | – | – | – | – | – |
| Carcinoma | 2 | 5 | 6 | 14 | 18 | 1 | 10 | 2 | 3 | 2 | – | – | – | – | – |
| Sarcoma | 1 | – | 2 | 1 | – | – | – | 1 | – | – | – | – | – | – | – |
| Cancer, Malignant Disease (not otherwise defined) | 3 | 8 | 5 | 8 | 15 | 15 | 15 | 10 | 7 | 1 | – | – | – | – | – |
| Rickets | – | – | – | – | – | – | – | – | – | – | – | – | – | – | – |
| Purpura | – | – | – | – | – | – | – | – | – | – | – | – | – | – | – |
| Hæmophilia, Hæmorrhagic Diathesis | – | – | – | – | – | – | – | – | – | – | – | – | – | – | – |
| Anæmia, Leucocythæmia | – | 1 | 3 | – | 2 | – | – | – | 1 | – | – | – | – | – | |
| Diabetes Mellitus | 1 | – | – | 2 | – | 2 | 2 | – | 2 | – | – | – | – | – | – |
| Premature Birth | – | – | – | – | – | – | – | – | – | – | – | – | – | – | – |
| Congenital Defects | – | – | – | – | – | – | – | – | – | – | – | – | – | – | – |
| Injury at Birth | – | – | – | – | – | – | – | – | – | – | – | – | – | – | – |
| Atelectasis | – | – | – | – | – | – | – | – | – | – | – | – | – | – | – |
| Want of Breast Milk | – | – | – | – | – | – | – | – | – | – | – | – | – | – | – |
| Teething | – | – | – | – | – | – | – | – | – | – | – | – | – | – | – |
| **B.—LOCAL DISEASES.** | | | | | | | | | | | | | | | |
| DISEASES OF NERVOUS SYSTEM. | | | | | | | | | | | | | | | |
| Meningitis, Inflammation of Brain | – | 2 | 1 | 1 | – | – | – | – | – | – | – | – | – | – | – |
| Softening of Brain | 1 | 1 | 1 | – | 1 | 1 | 3 | – | – | – | – | – | – | – | – |
| General Paralysis of Insane | 4 | 5 | 3 | 6 | 5 | – | – | – | – | – | – | – | – | – | – |
| Insanity (not Puerperal) | – | – | 1 | – | 1 | – | – | 1 | – | – | – | – | – | – | – |
| Chorea | – | – | – | – | – | – | – | – | – | – | – | – | – | – | – |
| Epilepsy | – | 1 | – | – | 1 | – | – | – | – | 1 | – | – | – | – | – |
| Convulsions | – | – | – | – | – | – | – | – | – | – | – | – | – | – | – |
| Laryngismus Stridulus | – | – | – | – | – | – | – | – | – | – | – | – | – | – | – |
| Locomotor Ataxy | – | 1 | – | – | 2 | – | – | – | – | – | – | – | – | – | – |
| Paraplegia, Diseases of Cord | 1 | 1 | – | – | 1 | 1 | 1 | 1 | – | – | – | – | – | – | – |
| Neuritis; Peripheral, Poly-neuritis | – | – | – | 1 | – | 2 | – | – | – | – | – | – | – | – | – |
| Brain Tumour (not Specific) | – | 2 | 1 | – | – | – | – | – | – | – | – | – | – | – | – |
| Other Diseases of Nervous System | – | 1 | – | 2 | 1 | 4 | 3 | 5 | 2 | – | – | – | – | – | – |
| DISEASES OF ORGANS OF SPECIAL SENSE. | | | | | | | | | | | | | | | |
| Otitis, Mastoid Disease | – | 2 | – | 1 | – | – | 1 | – | 1 | – | – | – | – | – | – |
| Epistaxis, Diseases of Nose | – | – | – | – | – | – | – | – | – | – | – | – | – | – | – |
| Ophthalmia, Diseases of Eye | – | – | – | – | – | – | – | – | – | – | – | – | – | – | – |
| DISEASES OF HEART. | | | | | | | | | | | | | | | |
| Valvular Disease, Endocarditis (not Infective) | 3 | 8 | 6 | 12 | 9 | 10 | 8 | 6 | 4 | 2 | – | – | – | – | – |
| Pericarditis | 2 | 1 | 2 | 1 | 2 | – | – | 1 | – | 1 | – | – | – | – | – |
| Hypertrophy of Heart | – | – | – | – | – | – | 2 | – | 1 | – | – | – | – | – | – |
| Angina Pectoris | – | – | 1 | – | 2 | 2 | 1 | – | 1 | – | – | – | – | – | – |
| Dilatation of Heart | 1 | – | – | 3 | 1 | 2 | – | 2 | 4 | 2 | – | – | – | – | – |
| Fatty Degeneration of Heart | 2 | 2 | 2 | 4 | 4 | 3 | 7 | 5 | 2 | 2 | – | – | – | – | – |
| Syncope, Heart Disease (not specified) | 3 | 4 | 7 | 7 | 18 | 15 | 20 | 13 | 6 | 2 | 2 | – | – | – | – |

CAUSES of DEATH in EDINBURGH, at different Periods of Life, in 1902.—FEMALES. (*Continued.*)

| CAUSES OF DEATH. | FEMALES AGE UNDER | | | | | | | | | | | | | | |
|---|---|---|---|---|---|---|---|---|---|---|---|---|---|---|---|
| | 40 | 45 | 50 | 55 | 60 | 65 | 70 | 75 | 80 | 85 | 90 | 95 | 100 | 105 | ? |
| **A.—GENERAL DISEASES—*contd.*** | | | | | | | | | | | | | | | |
| Rheumatic Fever, Acute Rheumatism | 1 | 1 | 1 | – | – | 1 | – | – | – | – | – | – | – | – | – |
| Rheumatism of Heart | – | – | – | – | – | – | – | – | – | – | – | – | – | – | – |
| Chronic Rheumatism | – | – | – | 2 | 1 | 1 | 2 | 1 | 1 | – | – | – | – | – | – |
| Rheumatic Arthritis, Rheumatic Gout | – | – | 1 | – | – | 1 | – | 1 | 1 | 1 | – | – | – | – | – |
| Gout | – | – | – | – | – | – | – | – | – | – | – | – | – | – | – |
| Carcinoma | 3 | 6 | 7 | 9 | 9 | 11 | 12 | 11 | 4 | 2 | – | – | – | – | – |
| Sarcoma | – | – | 4 | 3 | 1 | 1 | 2 | – | 3 | – | – | – | – | – | – |
| Cancer, Malignant Disease (not otherwise defined) | 5 | 7 | 10 | 12 | 15 | 21 | 24 | 11 | 7 | 6 | 1 | 1 | – | – | – |
| Rickets | – | – | – | – | – | – | – | – | – | – | – | – | – | – | – |
| Purpura | – | – | – | – | – | – | – | – | – | – | – | – | – | – | – |
| Hæmophilia, Hæmorrhagic Diathesis | – | – | – | – | – | – | – | – | – | – | – | – | – | – | – |
| Anæmia, Leucocythæmia | 1 | 3 | 3 | 2 | 2 | 3 | 1 | – | – | – | – | – | – | – | – |
| Diabetes Mellitus | 2 | – | – | 2 | 1 | 3 | 1 | – | – | – | – | – | – | – | – |
| Premature Birth | – | – | – | – | – | – | – | – | – | – | – | – | – | – | – |
| Congenital Defects | – | – | – | – | – | – | – | – | – | – | – | – | – | – | – |
| Injury at Birth | – | – | – | – | – | – | – | – | – | – | – | – | – | – | – |
| Atelectasis | – | – | – | – | – | – | – | – | – | – | – | – | – | – | – |
| Want of Breast Milk | – | – | – | – | – | – | – | – | – | – | – | – | – | – | – |
| Teething | – | – | – | – | – | – | – | – | – | – | – | – | – | – | – |
| **B.—LOCAL DISEASES.** | | | | | | | | | | | | | | | |
| **DISEASES OF NERVOUS SYSTEM.** | | | | | | | | | | | | | | | |
| Meningitis, Inflammation of Brain | – | 2 | – | – | 1 | – | 1 | – | – | – | – | – | – | – | – |
| Softening of Brain | – | – | 1 | – | – | 1 | 3 | 1 | 1 | 3 | 2 | – | – | – | – |
| General Paralysis of Insane | 2 | 1 | 1 | – | 2 | – | – | – | – | – | – | – | – | – | – |
| Insanity (not Puerperal) | – | – | – | – | – | 1 | – | 2 | – | 1 | – | – | – | – | – |
| Chorea | – | – | – | – | – | 2 | – | – | – | – | – | – | – | – | – |
| Epilepsy | – | 1 | – | 1 | – | 1 | 1 | 2 | 1 | 1 | – | – | – | – | – |
| Convulsions | – | – | – | – | – | – | – | – | – | – | – | – | – | – | – |
| Laryngismus Stridulus | – | – | – | – | – | – | – | – | – | – | – | – | – | – | – |
| Locomotor Ataxy | – | – | – | – | – | – | – | – | – | – | – | – | – | – | – |
| Paraplegia, Diseases of Cord | – | 2 | 1 | 2 | – | 2 | 1 | – | – | – | – | – | – | – | – |
| Neuritis; Peripheral, Poly-neuritis | – | – | 1 | – | – | – | – | – | – | – | – | – | – | – | – |
| Brain Tumour (not Specific) | – | – | – | – | 1 | 1 | – | 1 | – | – | – | – | – | – | – |
| Other Diseases of Nervous System | – | 2 | – | – | 1 | 6 | 6 | 5 | 4 | 4 | 2 | – | – | – | – |
| **DISEASES OF ORGANS OF SPECIAL SENSE.** | | | | | | | | | | | | | | | |
| Otitis, Mastoid Disease | – | – | – | – | – | – | – | 1 | – | – | – | – | – | – | – |
| Epistaxis, Diseases of Nose | – | – | – | – | – | – | – | – | – | – | – | – | – | – | – |
| Ophthalmia, Diseases of Eye | – | – | – | – | – | – | – | – | – | – | – | – | – | – | – |
| **DISEASES OF HEART.** | | | | | | | | | | | | | | | |
| Valvular Disease, Endocarditis (not Infective) | 4 | 8 | 7 | 10 | 16 | 6 | 13 | 13 | 9 | 1 | – | – | – | – | – |
| Pericarditis | 1 | – | 1 | – | – | 2 | – | – | – | – | – | – | – | – | – |
| Hypertrophy of Heart | – | – | – | 2 | – | – | – | – | – | – | – | – | – | – | – |
| Angina Pectoris | – | – | – | – | – | – | 1 | 1 | – | – | – | – | – | – | – |
| Dilatation of Heart | – | – | – | 1 | 1 | – | 4 | 1 | – | 3 | – | – | – | – | – |
| Fatty Degeneration of Heart | 2 | 2 | 2 | 5 | 1 | 3 | 2 | 5 | 4 | 1 | – | – | – | – | – |
| Syncope, Heart Disease (not specified) | 9 | 7 | 5 | 9 | 7 | 15 | 20 | 25 | 19 | 13 | – | 3 | 1 | – | – |

CAUSES of DEATH in EDINBURGH, at different Periods of Life, in 1902.—MALES. (*Continued.*)

| CAUSES OF DEATH. | MALES. | | | | | | | | | | | | | |
|---|---|---|---|---|---|---|---|---|---|---|---|---|---|---|
| | ALL AGES. | AGE UNDER | | | | | | | | | | | | |
| | | MONTHS. | | | 2 | 3 | 4 | 5 | 10 | 15 | 20 | 25 | 30 | 35 |
| | | 3 | 6 | 12 | | | | | | | | | | |
| B.—LOCAL DISEASES—*contd.* | | | | | | | | | | | | | | |
| DISEASES OF BLOOD VESSELS. | | | | | | | | | | | | | | |
| Cerebral Hæmorrhage, Cerebral Embolism or Thrombosis | 56 | 1 | – | – | – | – | – | – | – | – | 1 | – | – | 1 |
| Apoplexy, Hemiplegia | 55 | – | – | – | – | – | – | – | – | – | – | – | – | 4 |
| Aneurism | 17 | – | – | – | – | – | – | – | – | – | – | – | – | 1 |
| Senile Gangrene | 10 | – | – | – | – | – | – | – | – | – | – | – | – | – |
| Embolism, Thrombosis (not Cerebral) | 5 | – | – | – | – | – | – | – | – | – | – | – | – | – |
| Phlebitis | 1 | – | – | – | – | – | – | – | – | – | – | – | – | – |
| Varicose Veins | 2 | – | – | – | – | – | – | – | – | – | – | – | – | – |
| Other Diseases of Blood Vessels | 8 | – | – | – | – | – | – | – | – | – | – | – | – | – |
| DISEASES OF RESPIRATORY SYSTEM. | | | | | | | | | | | | | | |
| Laryngitis | 2 | – | – | 1 | – | 1 | – | – | – | – | – | – | – | – |
| Membranous Laryngitis (not Diphtheritic) | – | – | – | – | – | – | – | – | – | – | – | – | – | – |
| Croup (not Spasmodic nor Membranous) | 1 | – | – | – | – | – | – | 1 | – | – | – | – | – | – |
| Other Dis. of Larynx and Trachea | – | – | – | – | – | – | – | – | – | – | – | – | – | – |
| Bronchitis | 159 | 13 | 18 | 19 | 7 | 2 | 2 | 1 | – | 1 | – | 1 | – | 1 |
| Emphysema, Asthma | 14 | – | – | – | – | – | – | – | – | – | – | – | – | 1 |
| Pleurisy | 18 | 1 | – | – | – | – | – | – | 1 | – | 1 | – | – | 1 |
| Fibroid Disease of Lung | 8 | – | – | – | – | – | – | – | – | – | – | – | – | – |
| Other Dis. of Respiratory System | 25 | 3 | 1 | 1 | 1 | – | – | 1 | – | – | 1 | – | – | – |
| DISEASES OF DIGESTIVE SYSTEM. | | | | | | | | | | | | | | |
| Tonsillitis, Quinsy | 2 | – | – | – | – | – | – | – | – | – | – | – | – | – |
| Diseases of Mouth, Pharynx, Œsophagus (not Specific) | 3 | – | – | 1 | – | – | – | – | – | – | – | 1 | – | – |
| Gastric Ulcer | 11 | – | – | – | 1 | – | – | – | – | – | – | – | – | – |
| Gastric Catarrh | 16 | 7 | 1 | 2 | – | – | – | – | – | – | 1 | – | – | – |
| Other Diseases of Stomach (not Malignant) | 10 | 2 | – | – | – | – | 1 | – | – | – | – | – | 1 | 1 |
| Enteritis (not Infective) | 12 | 4 | 2 | 2 | 2 | – | – | – | 1 | – | – | – | – | – |
| Gastro-enteritis | 15 | 7 | 3 | 2 | 1 | – | – | – | – | – | – | – | – | – |
| Appendicitis, Perityphlitis | 25 | – | – | – | – | – | – | 1 | 4 | 1 | 1 | 5 | 3 | 2 |
| Hernia | 7 | 2 | 1 | – | – | – | – | – | – | – | – | – | – | – |
| Intestinal Obstruction | 16 | 1 | 4 | 1 | 1 | – | – | – | – | 2 | – | – | 2 | – |
| Other Diseases of Intestines | 3 | – | – | – | – | – | – | – | – | – | – | – | – | – |
| Peritonitis (not Puerperal) | 16 | 4 | – | – | – | – | – | 1 | 1 | – | 2 | – | – | – |
| Cirrhosis of Liver | 14 | – | – | – | – | – | – | – | – | – | – | – | – | – |
| Other Diseases of Liver and Gall Bladder | 14 | 2 | 2 | 2 | – | – | 1 | – | – | 1 | – | – | – | – |
| Other Diseases of Digestive System | 2 | 1 | – | – | – | – | – | – | – | – | – | – | – | – |
| DISEASES OF LYMPHATIC AND DUCTLESS GLANDS. | | | | | | | | | | | | | | |
| Diseases of Spleen | 1 | – | – | – | – | – | – | – | – | – | – | – | – | – |
| Other Dis. of Lymphatic System | 2 | – | – | 1 | – | – | – | – | – | – | – | – | – | – |
| Diseases of Thyroid Body | 1 | – | – | – | – | – | – | – | – | – | – | – | – | – |
| Diseases of Supra-renal Capsules | – | – | – | – | – | – | – | – | – | – | – | – | – | – |
| DISEASES OF URINARY SYSTEM. | | | | | | | | | | | | | | |
| Acute Nephritis, Uræmia | 25 | – | – | – | 1 | – | – | – | – | – | 1 | 2 | 1 | 1 |
| Chronic Bright's Disease, Albuminuria | 50 | – | – | – | – | – | 1 | – | – | 1 | – | 2 | 1 | 2 |
| Calculus (not Biliary) | 2 | – | – | – | – | – | – | – | – | – | – | – | – | – |
| Diseases of Bladder and of Prostate | 25 | – | – | – | – | – | – | – | – | – | – | – | – | 1 |
| Other Diseases of Urinary System | 9 | – | – | – | – | – | – | – | – | – | – | – | 1 | – |

CAUSES of DEATH in EDINBURGH, at different Periods of Life, in 1902.—FEMALES. (*Continued.*)

| CAUSES OF DEATH. | FEMALES. | | | | | | | | | | | | | |
|---|---|---|---|---|---|---|---|---|---|---|---|---|---|---|
| | ALL AGES. | AGE UNDER | | | | | | | | | | | | |
| | | MONTHS. | | | 2 | 3 | 4 | 5 | 10 | 15 | 20 | 25 | 30 | 35 |
| | | 3 | 6 | 12 | | | | | | | | | | |
| **B.—LOCAL DISEASES—*contd.*** | | | | | | | | | | | | | | |
| **DISEASES OF BLOOD VESSELS.** | | | | | | | | | | | | | | |
| Cerebral Hæmorrhage, Cerebral Embolism or Thrombosis | 84 | – | – | – | 1 | – | – | – | – | – | – | 1 | 2 | 1 |
| Apoplexy, Hemiplegia | 79 | – | – | – | – | – | – | – | – | – | – | – | 1 | 1 |
| Aneurism | 5 | – | – | – | – | – | – | – | – | – | – | – | – | – |
| Senile Gangrene | 5 | – | – | – | – | – | – | – | – | – | – | – | – | – |
| Embolism, Thrombosis (not Cerebral) | 9 | – | – | 1 | – | – | – | – | 1 | – | – | – | 1 | – |
| Phlebitis | 1 | – | – | – | – | – | – | – | – | – | – | – | – | – |
| Varicose Veins | – | – | – | – | – | – | – | – | – | – | – | – | – | – |
| Other Diseases of Blood Vessels | 6 | – | – | – | – | – | – | – | – | – | – | – | – | – |
| **DISEASES OF RESPIRATORY SYSTEM.** | | | | | | | | | | | | | | |
| Laryngitis | 1 | – | – | – | – | – | – | – | – | – | – | – | – | – |
| Membranous Laryngitis (not Diphtheritic) | – | – | – | – | – | – | – | – | – | – | – | – | – | – |
| Croup (not Spasmodic nor Membranous) | 3 | 1 | – | – | 1 | – | 1 | – | – | – | – | – | – | – |
| Other Dis. of Larynx and Trachea | – | – | – | – | – | – | – | – | – | – | – | – | – | – |
| Bronchitis | 213 | 11 | 7 | 11 | 9 | 2 | 3 | 1 | 2 | – | – | – | – | – |
| Emphysema, Asthma | 11 | – | – | – | – | – | – | – | – | – | – | – | 2 | – |
| Pleurisy | 8 | – | – | – | – | – | – | – | 1 | – | – | – | 1 | 1 |
| Fibroid Disease of Lung | 2 | – | – | – | – | – | – | – | – | – | – | 1 | – | – |
| Other Dis. of Respiratory System | 5 | 1 | – | – | – | – | – | – | – | – | – | – | – | – |
| **DISEASES OF DIGESTIVE SYSTEM.** | | | | | | | | | | | | | | |
| Tonsillitis, Quinsy | – | – | – | – | – | – | – | – | – | – | – | – | – | – |
| Diseases of Mouth, Pharynx, Œsophagus (not Specific) | 4 | 1 | – | – | – | – | – | – | – | – | – | – | 1 | – |
| Gastric Ulcer | 14 | – | – | – | – | – | – | – | – | – | – | 1 | 5 | 2 |
| Gastric Catarrh | 23 | 5 | 3 | – | 1 | – | – | – | – | – | – | 1 | – | 1 |
| Other Diseases of Stomach (not Malignant) | 12 | 2 | – | 2 | – | – | 1 | – | – | – | – | 1 | – | 2 |
| Enteritis (not Infective) | 11 | 3 | 4 | – | 1 | – | – | – | – | – | – | – | – | – |
| Gastro-enteritis | 15 | 4 | 5 | 3 | 2 | – | – | – | – | – | – | – | – | – |
| Appendicitis, Perityphlitis | 13 | – | – | – | – | – | – | – | 2 | 1 | 2 | 1 | – | – |
| Hernia | 17 | – | – | – | – | – | – | – | – | – | – | – | – | 2 |
| Intestinal Obstruction | 14 | – | 1 | 1 | 1 | – | – | – | 3 | 1 | 1 | – | – | – |
| Other Diseases of Intestines | 7 | 1 | – | – | – | – | 1 | – | – | – | – | – | – | 1 |
| Peritonitis (not Puerperal) | 30 | 1 | 1 | – | 1 | 1 | 2 | – | 5 | – | 2 | 3 | – | 2 |
| Cirrhosis of Liver | 11 | – | – | – | – | – | – | – | – | – | – | 1 | – | – |
| Other Diseases of Liver and Gall Bladder | 15 | – | – | – | – | – | – | – | – | – | – | – | – | – |
| Other Diseases of Digestive System | – | – | – | – | – | – | – | – | – | – | – | – | – | – |
| **DISEASES OF LYMPHATIC AND DUCTLESS GLANDS.** | | | | | | | | | | | | | | |
| Diseases of Spleen | – | – | – | – | – | – | – | – | – | – | – | – | – | – |
| Other Dis. of Lymphatic System | 2 | – | – | – | – | – | – | – | – | – | – | – | – | – |
| Diseases of Thyroid Body | 4 | – | – | – | – | – | – | – | – | – | – | 1 | – | – |
| Diseases of Supra-renal Capsules | 2 | – | – | – | – | – | – | – | – | – | – | – | – | 2 |
| **DISEASES OF URINARY SYSTEM.** | | | | | | | | | | | | | | |
| Acute Nephritis, Uræmia | 14 | 1 | – | 1 | – | – | – | – | – | 1 | – | – | 1 | 1 |
| Chronic Bright's Disease, Albuminuria | 45 | – | – | – | – | – | – | – | 1 | 1 | – | 1 | 1 | 4 |
| Calculus (not Biliary) | 2 | – | – | – | – | – | – | – | – | – | – | – | 1 | – |
| Diseases of Bladder and of Prostate | 5 | – | – | – | – | – | – | – | – | – | – | – | – | – |
| Other Diseases of Urinary System | 10 | – | – | – | – | – | – | – | – | – | – | 1 | 1 | 1 |

CAUSES of DEATH in EDINBURGH, at different Periods of Life, in 1902.—MALES. (*Continued.*)

| CAUSES OF DEATH. | MALES. AGE UNDER | | | | | | | | | | | | | | |
|---|---|---|---|---|---|---|---|---|---|---|---|---|---|---|---|
| | 40 | 45 | 50 | 55 | 60 | 65 | 70 | 75 | 80 | 85 | 90 | 95 | 100 | 105 | ? |
| **B.—LOCAL DISEASES—*contd.*** | | | | | | | | | | | | | | | |
| **Diseases of Blood Vessels.** | | | | | | | | | | | | | | | |
| Cerebral Hæmorrhage, Cerebral Embolism or Thrombosis | 2 | 1 | 3 | 7 | 3 | 14 | 8 | 7 | 6 | 1 | 1 | – | – | – | – |
| Apoplexy, Hemiplegia | – | 1 | 6 | 4 | 6 | 8 | 9 | 6 | 6 | 4 | 1 | – | – | – | – |
| Aneurism | 1 | 3 | 2 | 1 | 3 | 2 | 2 | 1 | 1 | – | – | – | – | – | – |
| Senile Gangrene | – | – | – | – | – | 1 | 1 | 1 | 4 | 2 | 1 | – | – | – | – |
| Embolism, Thrombosis (not Cerebral) | – | – | – | – | 1 | – | 2 | – | – | 1 | 1 | – | – | – | – |
| Phlebitis | – | – | – | – | – | – | 1 | – | – | – | – | – | – | – | – |
| Varicose Veins | – | – | 1 | – | – | 1 | – | – | – | – | – | – | – | – | – |
| Other Diseases of Blood Vessels | – | – | – | 1 | – | 2 | 1 | – | 1 | 1 | 2 | – | – | – | – |
| **Diseases of Respiratory System.** | | | | | | | | | | | | | | | |
| Laryngitis | – | – | – | – | – | – | – | – | – | – | – | – | – | – | – |
| Membranous Laryngitis (not Diphtheritic) | – | – | – | – | – | – | – | – | – | – | – | – | – | – | – |
| Croup (not Spasmodic nor Membranous) | – | – | – | – | – | – | – | – | – | – | – | – | – | – | – |
| Other Dis. of Larynx and Trachea | – | – | – | – | – | – | – | – | – | – | – | – | – | – | – |
| Bronchitis | 4 | 4 | 1 | 8 | 6 | 20 | 13 | 15 | 12 | 5 | 4 | 2 | – | – | – |
| Emphysema, Asthma | – | 2 | 1 | 1 | 2 | 3 | 3 | – | 1 | – | – | – | – | – | – |
| Pleurisy | – | 2 | 2 | 2 | 3 | – | 3 | 1 | – | 1 | – | – | – | – | – |
| Fibroid Disease of Lung | 1 | 2 | – | 1 | 1 | 2 | – | 1 | – | – | – | – | – | – | – |
| Other Dis. of Respiratory System | 3 | – | 1 | 2 | 2 | 2 | 3 | 2 | 1 | 1 | – | – | – | – | – |
| **Diseases of Digestive System.** | | | | | | | | | | | | | | | |
| Tonsillitis, Quinsy | – | – | – | – | 1 | – | – | – | 1 | – | – | – | – | – | – |
| Diseases of Mouth, Pharynx, Œsophagus (not Specific) | – | – | – | – | – | – | – | – | – | – | 1 | – | – | – | – |
| Gastric Ulcer | 6 | 1 | – | – | 2 | – | – | – | 1 | – | – | – | – | – | – |
| Gastric Catarrh | – | 2 | – | – | – | – | – | 1 | – | 2 | – | – | – | – | – |
| Other Diseases of Stomach (not Malignant) | – | – | 1 | – | 2 | 1 | – | 1 | – | – | – | – | – | – | – |
| Enteritis (not Infective) | – | – | – | – | – | – | – | 1 | – | – | – | – | – | – | – |
| Gastro-enteritis | – | – | – | – | – | – | 2 | – | – | – | – | – | – | – | – |
| Appendicitis, Perityphlitis | 4 | – | 1 | – | 1 | 1 | – | – | 1 | – | – | – | – | – | – |
| Hernia | – | – | 1 | – | – | 1 | – | – | 2 | – | – | – | – | – | – |
| Intestinal Obstruction | 1 | – | – | – | – | 3 | 1 | – | – | – | – | – | – | – | – |
| Other Diseases of Intestines | – | 2 | – | – | – | 1 | – | – | – | – | – | – | – | – | – |
| Peritonitis (not Puerperal) | 2 | 1 | 2 | – | – | 1 | 2 | – | – | – | – | – | – | – | – |
| Cirrhosis of Liver | 1 | 1 | 2 | 4 | 2 | 2 | 1 | – | – | 1 | – | – | – | – | – |
| Other Diseases of Liver and Gall Bladder | – | 3 | – | – | 1 | – | 1 | 1 | – | – | – | – | – | – | – |
| Other Diseases of Digestive System | – | – | – | 1 | – | – | – | – | – | – | – | – | – | – | – |
| **Diseases of Lymphatic and Ductless Glands.** | | | | | | | | | | | | | | | |
| Diseases of Spleen | – | 1 | – | – | – | – | – | – | – | – | – | – | – | – | – |
| Other Dis. of Lymphatic System | – | – | – | – | – | 1 | – | – | – | – | – | – | – | – | – |
| Diseases of Thyroid Body | – | – | – | 1 | – | – | – | – | – | – | – | – | – | – | – |
| Diseases of Supra-renal Capsules | – | – | – | – | – | – | – | – | – | – | – | – | – | – | – |
| **Diseases of Urinary System.** | | | | | | | | | | | | | | | |
| Acute Nephritis, Uræmia | 1 | 1 | 3 | 2 | 4 | 1 | 4 | 1 | 1 | 1 | – | – | – | – | – |
| Chronic Bright's Disease, Albuminuria | 4 | 2 | 4 | 7 | 9 | 5 | 6 | 3 | 2 | 1 | – | – | – | – | – |
| Calculus (not Biliary) | – | – | – | – | 1 | – | 1 | – | – | – | – | – | – | – | – |
| Diseases of Bladder and of Prostate | – | – | 2 | 2 | 2 | 2 | 6 | 6 | 4 | – | – | – | – | – | – |
| Other Diseases of Urinary System | – | 1 | – | 4 | 1 | – | – | 1 | 1 | – | – | – | – | – | – |

CAUSES of DEATH in EDINBURGH, at different Periods of Life, in 1902.—FEMALES. (*Continued.*)

| CAUSES OF DEATH. | FEMALES. AGE UNDER | | | | | | | | | | | | | | |
|---|---|---|---|---|---|---|---|---|---|---|---|---|---|---|---|
| | 40 | 45 | 50 | 55 | 60 | 65 | 70 | 75 | 80 | 85 | 90 | 95 | 100 | 105 | ? |
| **B.—LOCAL DISEASES—*contd.*** | | | | | | | | | | | | | | | |
| **DISEASES OF BLOOD VESSELS.** | | | | | | | | | | | | | | | |
| Cerebral Hæmorrhage, Cerebral Embolism or Thrombosis | 2 | 1 | 7 | 2 | 13 | 7 | 9 | 17 | 10 | 7 | 4 | – | – | – | – |
| Apoplexy, Hemiplegia | 1 | 1 | 1 | 4 | 8 | 10 | 20 | 12 | 11 | 5 | 4 | – | – | – | – |
| Aneurism | – | – | 2 | 1 | 1 | – | 1 | – | – | – | – | – | – | – | – |
| Senile Gangrene | – | – | – | – | – | 1 | 1 | 2 | 1 | – | – | – | – | – | – |
| Embolism, Thrombosis (not Cerebral) | – | 1 | – | 2 | 1 | – | 1 | – | 1 | – | – | – | – | – | – |
| Phlebitis | – | – | – | – | – | – | – | – | – | 1 | – | – | – | – | – |
| Varicose Veins | – | – | – | – | – | – | – | – | – | – | – | – | – | – | – |
| Other Diseases of Blood Vessels | – | – | – | – | – | – | 2 | 1 | 1 | 1 | 1 | – | – | – | – |
| **DISEASES OF RESPIRATORY SYSTEM.** | | | | | | | | | | | | | | | |
| Laryngitis | – | – | – | 1 | – | – | – | – | – | – | – | – | – | – | – |
| Membranous Laryngitis (not Diphtheritic) | – | – | – | – | – | – | – | – | – | – | – | – | – | – | – |
| Croup (not Spasmodic nor Membranous) | – | – | – | – | – | – | – | – | – | – | – | – | – | – | – |
| Other Dis. of Larynx and Trachea | – | – | – | – | – | – | – | – | – | – | – | – | – | – | – |
| Bronchitis | 2 | 5 | 5 | 14 | 18 | 24 | 20 | 21 | 20 | 16 | 11 | 7 | 4 | – | – |
| Emphysema, Asthma | – | – | – | 1 | – | – | 5 | 1 | – | 2 | – | – | – | – | – |
| Pleurisy | 1 | – | – | – | – | 1 | – | 2 | – | 1 | – | – | – | – | – |
| Fibroid Disease of Lung | – | 1 | – | – | – | – | – | – | – | – | – | – | – | – | – |
| Other Dis. of Respiratory System | – | – | – | – | – | – | – | 1 | 2 | – | – | 1 | – | – | – |
| **DISEASES OF DIGESTIVE SYSTEM.** | | | | | | | | | | | | | | | |
| Tonsillitis, Quinsy | – | – | – | – | – | – | – | – | – | – | – | – | – | – | – |
| Diseases of Mouth, Pharynx, Œsophagus (not Specific) | – | – | – | – | – | 1 | 1 | – | – | – | – | – | – | – | – |
| Gastric Ulcer | 1 | – | 1 | – | 1 | 3 | – | – | – | – | – | – | – | – | – |
| Gastric Catarrh | 2 | – | 1 | 1 | 2 | 1 | 1 | 1 | – | 1 | 1 | 1 | – | – | – |
| Other Diseases of Stomach (not Malignant) | – | – | – | 1 | 1 | 1 | – | – | – | – | 1 | – | – | – | – |
| Enteritis (not Infective) | – | – | – | – | – | 1 | – | 1 | 1 | – | – | – | – | – | – |
| Gastro-enteritis | – | – | – | – | – | – | – | – | 1 | – | – | – | – | – | – |
| Appendicitis, Perityphlitis | 1 | 1 | 1 | 2 | – | – | 1 | – | – | 1 | – | – | – | – | – |
| Hernia | 1 | – | 2 | 1 | 3 | 2 | 2 | 4 | – | – | – | – | – | – | – |
| Intestinal Obstruction | – | 1 | – | 1 | 1 | 1 | 1 | – | 1 | – | – | – | – | – | – |
| Other Diseases of Intestines | – | – | – | – | 1 | 2 | – | 1 | – | – | – | – | – | – | – |
| Peritonitis (not Puerperal) | – | 2 | 1 | 2 | 1 | 2 | 1 | – | 1 | 1 | 1 | – | – | – | – |
| Cirrhosis of Liver | – | 2 | 1 | 1 | 2 | – | 1 | 2 | 1 | – | – | – | – | – | – |
| Other Diseases of Liver and Gall Bladder | – | 2 | 1 | 1 | 1 | 2 | 3 | 3 | 1 | 1 | – | – | – | – | – |
| Other Diseases of Digestive System | – | – | – | – | – | – | – | – | – | – | – | – | – | – | – |
| **DISEASES OF LYMPHATIC AND DUCTLESS GLANDS.** | | | | | | | | | | | | | | | |
| Diseases of Spleen | – | – | – | – | – | – | – | – | – | – | – | – | – | – | – |
| Other Dis. of Lymphatic System | – | – | – | – | – | 1 | – | – | – | 1 | – | – | – | – | – |
| Diseases of Thyroid Body | 2 | – | – | 1 | – | – | – | – | – | – | – | – | – | – | – |
| Diseases of Supra-renal Capsules | – | – | – | – | – | – | – | – | – | – | – | – | – | – | – |
| **DISEASES OF URINARY SYSTEM.** | | | | | | | | | | | | | | | |
| Acute Nephritis, Uræmia | – | – | 2 | 2 | 1 | 1 | 2 | – | 1 | – | – | – | – | – | – |
| Chronic Bright's Disease, Albuminuria | 3 | 6 | 3 | 3 | 9 | 6 | 7 | – | – | – | – | – | – | – | – |
| Calculus (not Biliary) | – | – | – | – | – | 1 | – | – | – | – | – | – | – | – | – |
| Diseases of Bladder and of Prostate | – | – | – | – | – | 1 | – | – | – | 2 | 2 | – | – | – | – |
| Other Diseases of Urinary System | 2 | – | 1 | 1 | – | 1 | 1 | – | – | 1 | – | – | – | – | – |

CAUSES of DEATH in EDINBURGH, at different Periods of Life, in 1902.—MALES. (*Continued.*)

| CAUSES OF DEATH. | MALES. | | | | | | | | | | | | | |
|---|---|---|---|---|---|---|---|---|---|---|---|---|---|---|
| | ALL AGES. | AGE UNDER | | | | | | | | | | | | |
| | | MONTHS. | | | 2 | 3 | 4 | 5 | 10 | 15 | 20 | 25 | 30 | 35 |
| | | 3 | 6 | 12 | | | | | | | | | | |
| **B.—LOCAL DISEASES—*contd.*** | | | | | | | | | | | | | | |
| DISEASES OF GENERATIVE SYSTEM. | | | | | | | | | | | | | | |
| Ovarian Tumour (not Malignant) | – | – | – | – | – | – | – | – | – | – | – | – | – | – |
| Other Diseases of Ovary | – | – | – | – | – | – | – | – | – | – | – | – | – | – |
| Uterine Tumour (not Malignant) | – | – | – | – | – | – | – | – | – | – | – | – | – | – |
| Other Dis. of Uterus and Vagina | – | – | – | – | – | – | – | – | – | – | – | – | – | – |
| Disorders of Menstruation | – | – | – | – | – | – | – | – | – | – | – | – | – | – |
| Other Diseases of Generative and Mammary Organs | – | – | – | – | – | – | – | – | – | – | – | – | – | – |
| DISEASES OF PREGNANCY AND CHILDBIRTH. | | | | | | | | | | | | | | |
| Abortion, Miscarriage | – | – | – | – | – | – | – | – | – | – | – | – | – | – |
| Puerperal Mania | – | – | – | – | – | – | – | – | – | – | – | – | – | – |
| Puerperal Convulsions | – | – | – | – | – | – | – | – | – | – | – | – | – | – |
| Placenta Prævia, Flooding | – | – | – | – | – | – | – | – | – | – | – | – | – | – |
| Other Accidents of Pregnancy and Childbirth | – | – | – | – | – | – | – | – | – | – | – | – | – | – |
| DISEASES OF LOCOMOTOR SYSTEM. | | | | | | | | | | | | | | |
| Caries, Necrosis | 5 | – | 1 | – | – | – | – | – | 1 | – | 1 | – | – | – |
| Arthritis, Periostitis | 8 | – | – | – | – | – | 1 | – | 1 | 2 | 1 | 2 | – | – |
| Other Dis. of Locomotor System | – | – | – | – | – | – | – | – | – | – | – | – | – | – |
| DISEASES OF THE SKIN. | | | | | | | | | | | | | | |
| Ulcer, Bedsore | 2 | – | – | – | – | – | – | – | – | – | – | – | – | – |
| Eczema | 4 | – | 1 | 1 | 1 | – | – | – | – | – | – | – | – | – |
| Pemphigus | – | – | – | – | – | – | – | – | – | – | – | – | – | – |
| Other Diseases of the Skin | – | – | – | – | – | – | – | – | – | – | – | – | – | – |
| **C.—OTHER SPECIFIED DISEASES** | – | – | – | – | – | – | – | – | – | – | – | – | – | – |
| **D.—CAUSES ILL-DEFINED OR NOT SPECIFIED.** | | | | | | | | | | | | | | |
| Atrophy, Debility | 46 | 32 | 5 | 3 | 3 | 1 | – | – | – | – | – | – | – | – |
| Old Age | 74 | – | – | – | – | – | – | – | – | – | – | – | – | – |
| Dropsy, Ascites, Anasarca | – | – | – | – | – | – | – | – | – | – | – | – | – | – |
| Tumour | 3 | – | – | – | – | – | – | – | 1 | – | – | – | – | – |
| Abscess | 4 | 1 | – | – | – | – | – | 1 | – | – | – | – | – | – |
| Hæmorrhage | 2 | 2 | – | – | – | – | – | – | – | – | – | – | – | – |
| Sudden Death (cause unascertained) | – | – | – | – | – | – | – | – | – | – | – | – | – | – |
| Other ill-defined causes | 1 | – | – | – | – | – | – | – | – | – | – | – | – | – |
| Causes not specified | 2 | 1 | – | – | – | – | – | – | – | – | – | – | – | – |
| **E.—VIOLENT DEATHS.** | | | | | | | | | | | | | | |
| In Mines and Quarries | 14 | – | – | – | – | – | – | – | – | – | 1 | – | 4 | 1 |
| Vehicles and Horses | 37 | – | – | – | – | – | 1 | – | 3 | 2 | 3 | 2 | 3 | 4 |
| Ships, Boats, Docks (not Drowning) | 1 | – | – | – | – | – | – | – | – | – | – | – | – | – |
| Building Operations | 1 | – | – | – | – | – | – | – | – | – | – | 1 | – | – |
| Machinery | 2 | – | – | – | – | – | – | – | – | – | – | – | – | – |
| Weapons and Implements | 2 | – | – | – | – | – | – | – | – | – | – | – | 1 | 1 |
| Burns and Scalds | 10 | – | – | – | – | 2 | 2 | 1 | – | – | 1 | – | – | – |
| Poisons, Poisonous Vapours | 9 | – | 1 | – | – | – | – | 1 | – | – | – | – | – | 2 |
| Drowning | 25 | – | – | – | – | – | – | – | – | – | 8 | 6 | 4 | 1 |
| Suffocation { From Overlaying | 7 | 4 | 3 | – | – | – | – | – | – | – | – | – | – | – |
| Suffocation { Otherwise | 7 | 2 | 1 | – | – | – | – | – | – | – | – | – | – | – |
| Falls | 27 | – | – | – | 1 | 1 | – | – | 1 | – | – | 2 | 2 | 2 |
| Weather Agencies | 1 | – | – | – | – | – | – | – | – | – | – | – | – | – |
| Otherwise, or not stated | 25 | 1 | – | 1 | – | 1 | – | – | – | 1 | 3 | – | 2 | 4 |
| Homicide | 3 | 1 | – | – | – | – | – | – | – | – | 1 | – | – | – |
| Suicide | 18 | – | – | – | – | – | – | – | – | – | – | 2 | 1 | 1 |
| Execution | – | – | – | – | – | – | – | – | – | – | – | – | – | – |

CAUSES of DEATH in EDINBURGH, at different Periods of Life, in 1902.—FEMALES. (*Continued.*)

| CAUSES OF DEATH. | FEMALES. | | | | | | | | | | | | | |
|---|---|---|---|---|---|---|---|---|---|---|---|---|---|---|
| | ALL AGES. | AGE UNDER | | | | | | | | | | | | |
| | | MONTHS. | | | 2 | 3 | 4 | 5 | 10 | 15 | 20 | 25 | 30 | 35 |
| | | 3 | 6 | 12 | | | | | | | | | | |
| **B.—LOCAL DISEASES—*contd.*** | | | | | | | | | | | | | | |
| DISEASES OF GENERATIVE SYSTEM. | | | | | | | | | | | | | | |
| Ovarian Tumour (not Malignant) | 11 | – | – | – | – | – | – | – | – | – | – | – | 1 | 1 |
| Other Diseases of Ovary | 1 | – | – | – | – | – | – | – | – | – | – | 1 | – | – |
| Uterine Tumour (not Malignant) | 7 | – | – | – | – | – | – | – | – | – | – | – | – | – |
| Other Dis. of Uterus and Vagina | 5 | – | – | – | – | – | – | – | – | – | – | – | 1 | 1 |
| Disorders of Menstruation | – | – | – | – | – | – | – | – | – | – | – | – | – | – |
| Other Diseases of Generative and Mammary Organs | 6 | – | – | – | – | – | – | – | – | – | – | 1 | 2 | 1 |
| DISEASES OF PREGNANCY AND CHILDBIRTH. | | | | | | | | | | | | | | |
| Abortion, Miscarriage | 1 | – | – | – | – | – | – | – | – | – | – | – | – | – |
| Puerperal Mania | 3 | – | – | – | – | – | – | – | – | – | – | – | 2 | – |
| Puerperal Convulsions | 3 | – | – | – | – | – | – | – | – | – | – | 1 | 1 | 1 |
| Placenta Prævia, Flooding | 1 | – | – | – | – | – | – | – | – | – | – | – | – | 1 |
| Other Accidents of Pregnancy and Childbirth | 17 | – | – | – | – | – | – | – | – | – | – | 2 | 5 | 6 |
| DISEASES OF LOCOMOTOR SYSTEM. | | | | | | | | | | | | | | |
| Caries, Necrosis | 2 | – | – | – | 1 | – | – | – | – | 1 | – | – | – | – |
| Arthritis, Periostitis | 6 | 1 | – | – | – | – | – | – | – | 3 | – | – | – | – |
| Other Dis. of Locomotor System | – | – | – | – | – | – | – | – | – | – | – | – | – | – |
| DISEASES OF THE SKIN. | | | | | | | | | | | | | | |
| Ulcer, Bedsore | 6 | – | – | – | – | – | – | – | – | – | – | – | – | – |
| Eczema | 1 | – | – | 1 | – | – | – | – | – | – | – | – | – | – |
| Pemphigus | 3 | 3 | – | – | – | – | – | – | – | – | – | – | – | – |
| Other Diseases of the Skin | – | – | – | – | – | – | – | – | – | – | – | – | – | – |
| **C.—OTHER SPECIFIED DISEASES** | – | – | – | – | – | – | – | – | – | – | – | – | – | – |
| **D.—CAUSES ILL-DEFINED OR NOT SPECIFIED.** | | | | | | | | | | | | | | |
| Atrophy, Debility | 22 | 22 | 6 | 4 | 1 | 2 | – | – | – | – | – | – | – | – |
| Old Age | 162 | – | – | – | – | – | – | – | – | – | – | – | – | – |
| Dropsy, Ascites, Anasarca | – | – | – | – | – | – | – | – | – | – | – | – | – | – |
| Tumour | 5 | – | – | – | – | – | – | – | – | – | – | 1 | – | – |
| Abscess | 1 | – | – | 1 | – | – | – | – | – | – | – | – | – | – |
| Hæmorrhage | – | – | – | – | – | – | – | – | – | – | – | – | – | – |
| Sudden Death (cause unascertained) | – | – | – | – | – | – | – | – | – | – | – | – | – | – |
| Other ill-defined causes | 2 | – | – | – | – | – | – | – | 1 | – | – | – | – | – |
| Causes not specified | – | – | – | – | – | – | – | – | – | – | – | – | – | – |
| **E.—VIOLENT DEATHS.** | | | | | | | | | | | | | | |
| In Mines and Quarries | – | – | – | – | – | – | – | – | – | – | – | – | – | – |
| Vehicles and Horses | 8 | – | – | – | – | – | 1 | 1 | 1 | 1 | – | – | – | – |
| Ships, Boats, Docks (not Drowning) | – | – | – | – | – | – | – | – | – | – | – | – | – | – |
| Building Operations | – | – | – | – | – | – | – | – | – | – | – | – | – | – |
| Machinery | – | – | – | – | – | – | – | – | – | – | – | – | – | – |
| Weapons and Implements | 1 | – | – | – | – | – | – | – | – | – | – | 1 | – | – |
| Burns and Scalds | 16 | – | – | – | 1 | – | 1 | – | 4 | – | 1 | 1 | – | 1 |
| Poisons, Poisonous Vapours | 3 | – | – | – | – | – | – | – | – | – | 1 | – | – | – |
| Drowning | 1 | – | – | – | – | – | – | – | – | – | – | 1 | – | – |
| Suffocation { From Overlaying | 5 | 4 | 1 | – | – | – | – | – | – | – | – | – | – | – |
| Suffocation { Otherwise | 9 | 6 | – | – | – | 1 | – | – | – | – | – | – | – | – |
| Falls | 14 | – | 1 | – | – | 1 | – | – | 2 | – | 1 | 1 | 1 | 1 |
| Weather Agencies | – | – | – | – | – | – | – | – | – | – | – | – | – | – |
| Otherwise, or not stated | 14 | – | – | – | – | – | – | – | – | 1 | – | – | – | – |
| Homicide | – | – | – | – | – | – | – | – | – | – | – | – | – | – |
| Suicide | 7 | – | – | – | – | – | – | – | – | – | 1 | – | 1 | – |
| Execution | – | – | – | – | – | – | – | – | – | – | – | – | – | – |

CAUSES OF DEATH in EDINBURGH, at different Periods of Life, in 1902.—MALES. (*Continued.*)

| CAUSES OF DEATH. | MALES. AGE UNDER | | | | | | | | | | | | | | |
|---|---|---|---|---|---|---|---|---|---|---|---|---|---|---|---|
| | 40 | 45 | 50 | 55 | 60 | 65 | 70 | 75 | 80 | 85 | 90 | 95 | 100 | 105 | ? |
| **B.—LOCAL DISEASES—*contd.*** | | | | | | | | | | | | | | | |
| DISEASES OF GENERATIVE SYSTEM. | | | | | | | | | | | | | | | |
| Ovarian Tumour (not Malignant) | – | – | – | – | – | – | – | – | – | – | – | – | – | – | – |
| Other Diseases of Ovary | – | – | – | – | – | – | – | – | – | – | – | – | – | – | – |
| Uterine Tumour (not Malignant) | – | – | – | – | – | – | – | – | – | – | – | – | – | – | – |
| Other Dis. of Uterus and Vagina | – | – | – | – | – | – | – | – | – | – | – | – | – | – | – |
| Disorders of Menstruation | – | – | – | – | – | – | – | – | – | – | – | – | – | – | – |
| Other Diseases of Generative and Mammary Organs | – | – | – | – | – | – | – | – | – | – | – | – | – | – | – |
| DISEASES OF PREGNANCY AND CHILDBIRTH. | | | | | | | | | | | | | | | |
| Abortion, Miscarriage | – | – | – | – | – | – | – | – | – | – | – | – | – | – | – |
| Puerperal Mania | – | – | – | – | – | – | – | – | – | – | – | – | – | – | – |
| Puerperal Convulsions | – | – | – | – | – | – | – | – | – | – | – | – | – | – | – |
| Placenta Prævia, Flooding | – | – | – | – | – | – | – | – | – | – | – | – | – | – | – |
| Other Accidents of Pregnancy and Childbirth | – | – | – | – | – | – | – | – | – | – | – | – | – | – | – |
| DISEASES OF LOCOMOTOR SYSTEM. | | | | | | | | | | | | | | | |
| Caries, Necrosis | – | – | – | – | – | 1 | – | 1 | – | – | – | – | – | – | – |
| Arthritis, Periostitis | 1 | – | – | – | – | – | – | – | – | – | – | – | – | – | – |
| Other Dis. of Locomotor System | – | – | – | – | – | – | – | – | – | – | – | – | – | – | – |
| DISEASES OF THE SKIN. | | | | | | | | | | | | | | | |
| Ulcer, Bedsore | – | – | – | – | – | – | 1 | – | 1 | – | – | – | – | – | – |
| Eczema | – | – | – | – | – | – | – | – | – | 1 | – | – | – | – | – |
| Pemphigus | – | – | – | – | – | – | – | – | – | – | – | – | – | – | – |
| Other Diseases of the Skin | – | – | – | – | – | – | – | – | – | – | – | – | – | – | – |
| **C.—OTHER SPECIFIED DISEASES** | – | – | – | – | – | – | – | – | – | – | – | – | – | – | – |
| **D.—CAUSES ILL-DEFINED OR NOT SPECIFIED.** | | | | | | | | | | | | | | | |
| Atrophy, Debility | – | – | – | – | 1 | – | – | – | – | – | – | – | – | – | – |
| Old Age | – | – | – | – | – | 4 | 5 | 14 | 16 | 21 | 9 | 5 | – | – | – |
| Dropsy, Ascites, Anasarca | – | – | – | – | – | – | – | – | – | – | – | – | – | – | – |
| Tumour | – | 1 | – | – | – | – | – | – | 1 | – | – | – | – | – | – |
| Abscess | – | – | – | – | 1 | – | – | 1 | – | – | – | – | – | – | – |
| Hæmorrhage | – | – | – | – | – | – | – | – | – | – | – | – | – | – | – |
| Sudden Death (cause unascertained) | – | – | – | – | – | – | – | – | – | – | – | – | – | – | – |
| Other ill-defined causes | – | 1 | – | – | – | – | – | – | – | – | – | – | – | – | – |
| Causes not specified | 1 | – | – | – | – | – | – | – | – | – | – | – | – | – | – |
| **E.—VIOLENT DEATHS.** | | | | | | | | | | | | | | | |
| In Mines and Quarries | 3 | 1 | 1 | 1 | 1 | – | – | 1 | – | – | – | – | – | – | – |
| Vehicles and Horses | 4 | 4 | 2 | 2 | 3 | 2 | 1 | – | 1 | – | – | – | – | – | – |
| Ships, Boats, Docks (not Drowning) | – | 1 | – | – | – | – | – | – | – | – | – | – | – | – | – |
| Building Operations | – | – | – | – | – | – | – | – | – | – | – | – | – | – | – |
| Machinery | – | – | 2 | – | – | – | – | – | – | – | – | – | – | – | – |
| Weapons and Implements | – | – | – | – | – | – | – | – | – | – | – | – | – | – | – |
| Burns and Scalds | 1 | – | – | – | – | – | 2 | 1 | – | – | – | – | – | – | – |
| Poisons, Poisonous Vapours | – | 2 | – | 1 | – | 2 | – | – | – | – | – | – | – | – | – |
| Drowning | 1 | 2 | – | 2 | 1 | – | – | – | – | – | – | – | – | – | – |
| Suffocation { From Overlaying | – | – | – | – | – | – | – | – | – | – | – | – | – | – | – |
| Suffocation { Otherwise | – | 1 | 1 | 1 | – | – | – | – | 1 | – | – | – | – | – | – |
| Falls | 1 | 6 | 2 | – | 4 | 1 | 2 | – | 1 | 1 | – | – | – | – | – |
| Weather Agencies | – | – | 1 | – | – | – | – | – | – | – | – | – | – | – | – |
| Otherwise, or not stated | – | 4 | – | 1 | 2 | 2 | 1 | 1 | – | 1 | – | – | – | – | – |
| Homicide | – | – | 1 | – | – | – | – | – | – | – | – | – | – | – | – |
| Suicide | – | 3 | 2 | 2 | – | 3 | 2 | – | 2 | – | – | – | – | – | – |
| Execution | – | – | – | – | – | – | – | – | – | – | – | – | – | – | – |

CAUSES of DEATH in EDINBURGH, at different Periods of Life, in 1902.—FEMALES. (*Continued.*)

| CAUSES OF DEATH. | FEMALES AGE UNDER | | | | | | | | | | | | | | |
|---|---|---|---|---|---|---|---|---|---|---|---|---|---|---|---|
| | 40 | 45 | 50 | 55 | 60 | 65 | 70 | 75 | 80 | 85 | 90 | 95 | 100 | 105 | ? |
| **B.—LOCAL DISEASES—*contd.*** | | | | | | | | | | | | | | | |
| DISEASES OF GENERATIVE SYSTEM. | | | | | | | | | | | | | | | |
| Ovarian Tumour (not Malignant) | 1 | 2 | 1 | – | – | 3 | – | 1 | – | 1 | – | – | – | – | – |
| Other Diseases of Ovary | – | – | – | – | – | – | – | – | – | – | – | – | – | – | – |
| Uterine Tumour (not Malignant) | 1 | 2 | 2 | – | 1 | 1 | – | – | – | – | – | – | – | – | – |
| Other Dis. of Uterus and Vagina | – | – | – | – | – | 1 | 1 | – | – | 1 | – | – | – | – | – |
| Disorders of Menstruation | – | – | – | – | – | – | – | – | – | – | – | – | – | – | – |
| Other Diseases of Generative and Mammary Organs | 1 | 1 | – | – | – | – | – | – | – | – | – | – | – | – | – |
| DISEASES OF PREGNANCY AND CHILDBIRTH. | | | | | | | | | | | | | | | |
| Abortion, Miscarriage | – | 1 | – | – | – | – | – | – | – | – | – | – | – | – | – |
| Puerperal Mania | 1 | – | – | – | – | – | – | – | – | – | – | – | – | – | – |
| Puerperal Convulsions | – | – | – | – | – | – | – | – | – | – | – | – | – | – | – |
| Placenta Prævia, Flooding | – | – | – | – | – | – | – | – | – | – | – | – | – | – | – |
| Other Accidents of Pregnancy and Childbirth | 4 | – | – | – | – | – | – | – | – | – | – | – | – | – | – |
| DISEASES OF LOCOMOTOR SYSTEM. | | | | | | | | | | | | | | | |
| Caries, Necrosis | – | – | – | – | – | – | – | – | – | – | – | – | – | – | – |
| Arthritis, Periostitis | – | – | – | – | 2 | – | – | – | – | – | – | – | – | – | – |
| Other Dis. of Locomotor System | – | – | – | – | – | – | – | – | – | – | – | – | – | – | – |
| DISEASES OF THE SKIN. | | | | | | | | | | | | | | | |
| Ulcer, Bedsore | – | – | – | | – | – | – | 3 | 1 | 2 | – | – | – | – | – |
| Eczema | – | – | – | – | – | – | – | – | – | – | – | – | – | – | – |
| Pemphigus | – | – | – | – | – | – | – | – | – | – | – | – | – | – | – |
| Other Diseases of the Skin | – | – | – | – | – | – | – | – | – | – | – | – | – | – | – |
| **C.—OTHER SPECIFIED DISEASES** | – | – | – | – | – | – | – | – | – | – | – | – | – | – | – |
| **D.—CAUSES ILL-DEFINED OR NOT SPECIFIED.** | | | | | | | | | | | | | | | |
| Atrophy, Debility | – | – | 1 | – | 3 | – | – | – | – | – | – | – | – | – | – |
| Old Age | – | – | – | – | – | 6 | 13 | 24 | 30 | 54 | 23 | 11 | 1 | – | – |
| Dropsy, Ascites, Anasarca | – | – | – | – | – | – | – | – | – | – | – | – | – | – | – |
| Tumour | – | – | 1 | 1 | 2 | – | – | – | – | – | – | – | – | – | – |
| Abscess | – | – | – | – | – | – | – | – | – | – | – | – | – | – | – |
| Hæmorrhage | – | – | – | – | – | – | – | – | – | – | – | – | – | – | – |
| Sudden Death (cause unascertained) | – | – | – | – | – | – | – | – | – | – | – | – | – | – | – |
| Other ill-defined causes | – | 1 | – | – | – | – | – | – | – | – | – | – | – | – | – |
| Causes not specified | – | – | – | – | – | – | – | – | – | – | – | – | – | – | – |
| **E.—VIOLENT DEATHS.** | | | | | | | | | | | | | | | |
| In Mines and Quarries | – | – | – | – | – | – | – | – | – | – | – | – | – | – | – |
| Vehicles and Horses | 1 | – | 1 | – | 1 | 1 | – | – | – | – | – | – | – | – | – |
| Ships, Boats, Docks (not Drowning) | – | – | – | – | – | – | – | – | – | – | – | – | – | – | – |
| Building Operations | – | – | – | – | – | – | – | – | – | – | – | – | – | – | – |
| Machinery | – | – | – | – | – | – | – | – | – | – | – | – | – | – | – |
| Weapons and Implements | – | – | – | – | – | – | – | – | – | – | – | – | – | – | – |
| Burns and Scalds | 1 | – | – | 1 | 2 | – | 1 | 1 | 1 | – | – | – | – | – | – |
| Poisons, Poisonous Vapours | 1 | – | – | – | – | – | – | – | 1 | – | – | – | – | – | – |
| Drowning | – | – | – | – | – | – | – | – | – | – | – | – | – | – | – |
| Suffocation (From Overlaying) | – | – | – | – | – | – | – | – | – | – | – | – | – | – | – |
| Suffocation (Otherwise) | 1 | 1 | – | – | – | – | – | – | – | – | – | – | – | – | – |
| Falls | 1 | – | 1 | – | – | 2 | 1 | – | – | – | 1 | – | – | – | – |
| Weather Agencies | – | – | – | – | – | – | – | – | – | – | – | – | – | – | – |
| Otherwise, or not stated | 1 | – | 1 | 1 | 2 | 2 | – | 4 | 1 | 1 | – | – | – | – | – |
| Homicide | – | – | – | – | – | – | – | – | – | – | – | – | – | – | – |
| Suicide | 1 | 1 | – | – | – | 1 | 2 | – | – | – | – | – | – | – | – |
| Execution | – | – | – | – | – | – | – | – | – | – | – | – | – | – | – |

CAUSES of DEATH in DUNDEE, at different Periods of Life, in 1902.—
MALES.

| CAUSES OF DEATH. | MALES. | | | | | | | | | | | | | |
|---|---|---|---|---|---|---|---|---|---|---|---|---|---|---|
| | | AGE UNDER | | | | | | | | | | | | |
| | ALL AGES. | MONTHS. | | | 2 | 3 | 4 | 5 | 10 | 15 | 20 | 25 | 30 | 35 |
| | | 3 | 6 | 12 | | | | | | | | | | |
| **ALL CAUSES** | 1424 | 204 | 62 | 90 | 109 | 46 | 20 | 19 | 37 | 19 | 38 | 33 | 35 | 39 |
| A.—GENERAL DISEASES | 686 | 97 | 34 | 53 | 68 | 29 | 13 | 14 | 25 | 12 | 25 | 21 | 19 | 25 |
| B.—LOCAL DISEASES:— | | | | | | | | | | | | | | |
| I. Diseases of Nervous System | 87 | 7 | 5 | 6 | 17 | 3 | 1 | 3 | 3 | 3 | 1 | 1 | – | 1 |
| II. „ Organs of Special Sense | 5 | – | – | – | 1 | – | 1 | – | – | – | 2 | – | – | – |
| III. „ Heart | 125 | 2 | – | – | 1 | – | 1 | – | 1 | – | 3 | 1 | 4 | 3 |
| IV. „ Blood Vessels | 66 | – | – | – | – | – | – | – | – | – | – | – | – | 1 |
| V. „ Respiratory System | 159 | 26 | 11 | 21 | 14 | 9 | 1 | 2 | – | – | 1 | 1 | – | 1 |
| VI. „ Digestive System | 77 | 16 | 8 | 4 | 2 | 2 | 1 | – | 4 | 1 | 3 | 2 | 3 | 2 |
| VII. „ Lymphatic and Ductless Glands | 6 | – | 1 | 1 | 1 | – | – | – | – | – | – | – | – | – |
| VIII. „ Urinary System | 50 | 2 | – | – | – | 1 | – | – | – | 1 | – | 2 | 3 | 5 |
| IX. „ Generative System | – | – | – | – | – | – | – | – | – | – | – | – | – | – |
| X. „ Pregnancy and Childbirth | – | – | – | – | – | – | – | – | – | – | – | – | – | – |
| XI. „ Locomotor System | 3 | – | – | – | – | – | – | – | 1 | 1 | – | – | – | – |
| XII. „ The Skin | 1 | – | – | – | 1 | – | – | – | – | – | – | – | – | – |
| C.—OTHER SPECIFIED DISEASES | – | – | – | – | – | – | – | – | – | – | – | – | – | – |
| D.—CAUSES ILL-DEFINED OR NOT SPECIFIED | 89 | 42 | 1 | 3 | 1 | – | – | – | 1 | – | – | – | – | 1 |
| E.—VIOLENT DEATHS. | 70 | 12 | 2 | 2 | 3 | 2 | 2 | – | 2 | 1 | 3 | 5 | 6 | – |
| A.—GENERAL DISEASES. | | | | | | | | | | | | | | |
| Small-pox { Vaccinated | – | – | – | – | – | – | – | – | – | – | – | – | – | – |
| Small-pox { Not Vaccinated | – | – | – | – | – | – | – | – | – | – | – | – | – | – |
| Small-pox { Doubtful | – | – | – | – | – | – | – | – | – | – | – | – | – | – |
| Cow-pox, Effects of Vaccination | – | – | – | – | – | – | – | – | – | – | – | – | – | – |
| Chicken-pox | – | – | – | – | – | – | – | – | – | – | – | – | – | – |
| Measles | 40 | – | – | 10 | 16 | 9 | – | 2 | 3 | – | – | – | – | – |
| German Measles | – | – | – | – | – | – | – | – | – | – | – | – | – | – |
| Scarlet Fever | 6 | – | – | – | – | 1 | 1 | – | 3 | 1 | – | – | – | – |
| Typhus | – | – | – | – | – | – | – | – | – | – | – | – | – | – |
| Plague | – | – | – | – | – | – | – | – | – | – | – | – | – | – |
| Relapsing Fever | – | – | – | – | – | – | – | – | – | – | – | – | – | – |
| Influenza | 13 | – | – | – | – | – | – | – | – | – | – | 1 | – | 1 |
| Hooping-cough | 29 | – | 4 | 8 | 11 | 2 | 2 | 1 | 1 | – | – | – | – | – |
| Mumps | – | – | – | – | – | – | – | – | – | – | – | – | – | – |
| Diphtheria | 9 | – | – | 3 | 2 | – | – | 2 | 1 | – | – | – | – | – |
| Cerebro-spinal Fever | – | – | – | – | – | – | – | – | – | – | – | – | – | – |
| Pyæmia (origin uncertain) | – | – | – | – | – | – | – | – | – | – | – | – | – | – |
| Enteric Fever | 5 | – | – | – | – | – | – | – | – | 1 | – | 1 | – | 1 |

CAUSES of DEATH in DUNDEE, at different Periods of Life, in 1902.—
FEMALES.

| CAUSES OF DEATH. | FEMALES. | | | | | | | | | | | | | |
|---|---|---|---|---|---|---|---|---|---|---|---|---|---|---|
| | ALL AGES. | AGE UNDER | | | | | | | | | | | | |
| | | MONTHS. | | | 2 | 3 | 4 | 5 | 10 | 15 | 20 | 25 | 30 | 35 |
| | | 3 | 6 | 12 | | | | | | | | | | |
| **ALL CAUSES** | 1654 | 151 | 60 | 76 | 89 | 41 | 27 | 19 | 35 | 33 | 29 | 52 | 61 | 54 |
| A.—GENERAL DISEASES | 791 | 85 | 27 | 47 | 67 | 27 | 21 | 9 | 25 | 19 | 25 | 38 | 39 | 35 |
| B.—LOCAL DISEASES:— | | | | | | | | | | | | | | |
| I. Diseases of Nervous System | 94 | 2 | 9 | 5 | 8 | 4 | 4 | 2 | 4 | 5 | 2 | 2 | 1 | 2 |
| II. „ Organs of Special Sense | 6 | 1 | – | 2 | – | – | – | 2 | – | – | – | – | – | – |
| III. „ Heart | 172 | 2 | – | – | 2 | 2 | – | – | 3 | 4 | 7 | 3 | 7 | 5 |
| IV. „ Blood Vessels | 119 | – | – | – | – | – | – | – | – | – | 1 | – | 3 | 1 |
| V. „ Respiratory System | 181 | 16 | 4 | 8 | 8 | 8 | 2 | 1 | 1 | 1 | 2 | – | – | 2 |
| VI. „ Digestive System | 81 | 8 | 6 | 9 | 2 | – | – | 2 | 1 | 3 | 1 | 4 | 3 | 4 |
| VII. „ Lymphatic and Ductless Glands | 5 | – | – | – | – | – | – | – | – | – | – | 1 | – | – |
| VIII. „ Urinary System | 33 | – | – | – | – | | – | – | – | – | 1 | 1 | 2 | 3 |
| IX. „ Generative System | 8 | – | – | – | – | – | – | – | – | – | – | – | – | – |
| X. „ Pregnancy and Childbirth | 14 | – | – | – | – | – | – | – | – | – | – | 1 | 4 | 1 |
| XI. „ Locomotor System | 3 | – | – | – | – | – | – | 1 | – | 1 | – | – | – | – |
| XII. „ The Skin | 3 | – | 2 | – | – | – | – | – | – | – | – | – | – | – |
| C.—OTHER SPECIFIED DISEASES | – | – | – | – | – | – | – | – | – | – | – | – | – | – |
| D.—CAUSES ILL-DEFINED OR NOT SPECIFIED | 102 | 21 | 6 | 4 | 2 | – | – | – | 1 | – | – | 1 | – | – |
| E.—VIOLENT DEATHS. | 42 | 16 | 6 | 1 | – | – | – | 2 | – | – | – | 1 | 2 | 1 |
| A.—GENERAL DISEASES. | | | | | | | | | | | | | | |
| Small-pox { Vaccinated | – | – | – | – | – | – | – | – | – | – | – | – | – | – |
| Small-pox { Not Vaccinated | – | – | – | – | – | – | – | – | – | – | – | – | – | – |
| Small-pox { Doubtful | – | – | – | – | – | – | – | – | – | – | – | – | – | – |
| Cow-pox. Effects of Vaccination | – | – | – | – | – | – | – | – | – | – | – | – | – | – |
| Chicken-pox | 1 | – | 1 | – | – | – | – | – | – | – | – | – | – | – |
| Measles | 41 | – | 2 | 12 | 16 | 6 | 4 | – | 1 | – | – | – | – | – |
| German Measles | – | – | – | – | – | – | – | – | – | – | – | – | – | – |
| Scarlet Fever | 4 | – | – | – | 1 | – | 1 | – | 2 | – | – | – | – | – |
| Typhus | – | – | – | – | – | – | – | – | – | – | – | – | – | – |
| Plague | – | – | – | – | – | – | – | – | – | – | – | – | – | – |
| Relapsing Fever | – | – | – | – | – | – | – | – | – | – | – | – | – | – |
| Influenza | 13 | – | – | – | – | – | – | – | – | – | – | – | – | 1 |
| Hooping-cough | 27 | 3 | – | 5 | 10 | 3 | 3 | 2 | 1 | – | – | – | – | – |
| Mumps | 1 | – | – | 1 | – | – | – | – | – | – | – | – | – | – |
| Diphtheria | 10 | – | – | 3 | 2 | 1 | 2 | – | 2 | – | – | – | – | – |
| Cerebro-spinal Fever | – | – | – | – | – | – | – | – | – | – | – | – | – | – |
| Pyrexia (origin uncertain) | 1 | – | – | – | – | – | – | – | 1 | – | – | – | – | – |
| Enteric Fever | 7 | – | – | – | – | – | – | – | 2 | – | 2 | – | – | 1 |

CAUSES of DEATH in DUNDEE, at different Periods of Life, in 1902.—MALES. (*Continued.*)

| CAUSES OF DEATH. | MALES. AGE UNDER | | | | | | | | | | | | | | |
|---|---|---|---|---|---|---|---|---|---|---|---|---|---|---|---|
| | 40 | 45 | 50 | 55 | 60 | 65 | 70 | 75 | 80 | 85 | 90 | 95 | 100 | 105 | ? |
| **ALL CAUSES** | 52 | 58 | 64 | 83 | 81 | 86 | 74 | 77 | 53 | 26 | 16 | 3 | – | – | – |
| A.—GENERAL DISEASES | 29 | 32 | 24 | 36 | 41 | 28 | 27 | 22 | 11 | 1 | – | – | – | – | – |
| B.—LOCAL DISEASES:— | | | | | | | | | | | | | | | |
| I. Diseases of Nervous System | 3 | 4 | 8 | 5 | 1 | 5 | 2 | 3 | 4 | 1 | – | – | – | – | – |
| II. ,, Organs of Special Sense | 1 | – | – | – | – | – | – | – | – | – | – | – | – | – | – |
| III. ,, Heart | 5 | 4 | 15 | 15 | 12 | 18 | 19 | 10 | 8 | 1 | 2 | – | – | – | – |
| IV. ,, Blood Vessels | 2 | 2 | 3 | 3 | 7 | 13 | 8 | 11 | 9 | 4 | 2 | 1 | – | – | – |
| V. ,, Respiratory System | 4 | 4 | 4 | 7 | 8 | 11 | 10 | 11 | 7 | 4 | 2 | – | – | – | – |
| VI. ,, Digestive System | 3 | 2 | 3 | 4 | 2 | 4 | 2 | 7 | 2 | – | – | – | – | – | – |
| VII. ,, Lymphatic and Ductless Glands | – | – | – | 2 | – | – | – | 1 | – | – | – | – | – | – | – |
| VIII. ,, Urinary System | – | 5 | 3 | 6 | 5 | 4 | 2 | 4 | 3 | 2 | 1 | 1 | – | – | – |
| IX. ,, Generative System | – | – | – | – | – | – | – | – | – | – | – | – | – | – | – |
| X. ,, Pregnancy and Childbirth | – | – | – | – | – | – | – | – | – | – | – | – | – | – | – |
| XI. ,, Locomotor System | 1 | – | – | – | – | – | – | – | – | – | – | – | – | – | – |
| XII. ,, The Skin | – | – | – | – | – | – | – | – | – | – | – | – | – | – | – |
| C.—OTHER SPECIFIED DISEASES | – | – | – | – | – | – | – | – | – | – | – | – | – | – | – |
| D.—CAUSES ILL-DEFINED OR NOT SPECIFIED | – | – | – | – | 1 | 1 | 4 | 7 | 7 | 12 | 7 | 1 | – | – | – |
| E.—VIOLENT DEATHS | 4 | 5 | 4 | 5 | 4 | 2 | – | 1 | 2 | 1 | 2 | – | – | – | – |
| A.—GENERAL DISEASES. | | | | | | | | | | | | | | | |
| Small-pox (Vaccinated) | – | – | – | – | – | – | – | – | – | – | – | – | – | – | – |
| Small-pox (Not Vaccinated) | – | – | – | – | – | – | – | – | – | – | – | – | – | – | – |
| Small-pox (Doubtful) | – | – | – | – | – | – | – | – | – | – | – | – | – | – | – |
| Cow-pox, Effects of Vaccination | – | – | – | – | – | – | – | – | – | – | – | – | – | – | – |
| Chicken-pox | – | – | – | – | – | – | – | – | – | – | – | – | – | – | – |
| Measles | – | – | – | – | – | – | – | – | – | – | – | – | – | – | – |
| German Measles | – | – | – | – | – | – | – | – | – | – | – | – | – | – | – |
| Scarlet Fever | – | – | – | – | – | – | – | – | – | – | – | – | – | – | – |
| Typhus | – | – | – | – | – | – | – | – | – | – | – | – | – | – | – |
| Plague | – | – | – | – | – | – | – | – | – | – | – | – | – | – | – |
| Relapsing Fever | – | – | – | – | – | – | – | – | – | – | – | – | – | – | – |
| Influenza | 2 | 1 | 1 | 1 | 3 | 1 | 1 | 1 | – | – | – | – | – | – | – |
| Hooping-cough | – | – | – | – | – | – | – | – | – | – | – | – | – | – | – |
| Mumps | – | – | – | – | – | – | – | – | – | – | – | – | – | – | – |
| Diphtheria | – | – | – | – | – | 1 | – | – | – | – | – | – | – | – | – |
| Cerebro-spinal Fever | – | – | – | – | – | – | – | – | – | – | – | – | – | – | – |
| Pyrexia (origin uncertain) | – | – | – | – | – | – | – | – | – | – | – | – | – | – | – |
| Enteric Fever | 1 | – | – | 1 | – | – | – | – | – | – | – | – | – | – | – |

CAUSES of DEATH in DUNDEE, at different Periods of Life, in 1902.—
FEMALES. (*Continued.*)

| CAUSES OF DEATH. | FEMALES. AGE UNDER | | | | | | | | | | | | | | |
|---|---|---|---|---|---|---|---|---|---|---|---|---|---|---|---|
| | 40 | 45 | 50 | 55 | 60 | 65 | 70 | 75 | 80 | 85 | 90 | 95 | 100 | 105 | ? |
| **ALL CAUSES** | 71 | 70 | 93 | 91 | 104 | 121 | 105 | 109 | 75 | 52 | 22 | 3 | 1 | – | – |
| A.—GENERAL DISEASES | 35 | 38 | 51 | 37 | 41 | 34 | 41 | 23 | 19 | 7 | 1 | – | – | – | – |
| B.—LOCAL DISEASES:— | | | | | | | | | | | | | | | |
| I. Diseases of Nervous System | 3 | 8 | 6 | 2 | 4 | 6 | 4 | 3 | 4 | 3 | 1 | – | – | – | – |
| II. ,, Organs of Special Sense | – | – | 1 | – | – | – | – | – | – | – | – | – | – | – | – |
| III. ,, Heart | 4 | 7 | 8 | 24 | 21 | 14 | 17 | 17 | 13 | 8 | 4 | – | – | – | – |
| IV. ,, Blood Vessels | 2 | 2 | 9 | 4 | 14 | 24 | 14 | 20 | 11 | 8 | 6 | – | – | – | – |
| V. ,, Respiratory System | 3 | 3 | 7 | 16 | 14 | 22 | 12 | 27 | 15 | 7 | 1 | 1 | – | – | – |
| VI. ,, Digestive System | 7 | 2 | 1 | 6 | 3 | 7 | 5 | 1 | 2 | 4 | – | – | – | – | – |
| VII. ,, Lymphatic and Ductless Glands | – | 1 | 2 | – | – | 1 | – | – | – | – | – | – | – | – | – |
| VIII. ,, Urinary System | 8 | 1 | 2 | 1 | 5 | 2 | 3 | 3 | 1 | – | – | – | – | – | – |
| IX. ,, Generative System | 1 | 4 | 3 | – | – | – | – | – | – | – | – | – | – | – | – |
| X. ,, Pregnancy and Childbirth | 5 | 2 | 1 | – | – | – | – | – | – | – | – | – | – | – | – |
| XI. ,, Locomotor System | – | – | – | – | – | – | 1 | – | – | – | – | – | – | – | – |
| XII. ,, The Skin | – | – | – | – | – | 1 | – | – | – | – | – | – | – | – | – |
| C.—OTHER SPECIFIED DISEASES | – | – | – | – | – | – | – | – | – | – | – | – | – | – | – |
| D.—CAUSES ILL-DEFINED OR NOT SPECIFIED | – | – | – | – | 2 | 7 | 8 | 15 | 9 | 15 | 9 | 1 | 1 | – | – |
| E.—VIOLENT DEATHS | 3 | 2 | 2 | 1 | – | 3 | – | – | 1 | – | – | 1 | – | – | – |
| A.—GENERAL DISEASES. | | | | | | | | | | | | | | | |
| Small-pox—Vaccinated | – | – | – | – | – | – | – | – | – | – | – | – | – | – | – |
| Small-pox—Not Vaccinated | – | – | – | – | – | – | – | – | – | – | – | – | – | – | – |
| Small-pox—Doubtful | – | – | – | – | – | – | – | – | – | – | – | – | – | – | – |
| Cow-pox, Effects of Vaccination | – | – | – | – | – | – | – | – | – | – | – | – | – | – | – |
| Chicken-pox | – | – | – | – | – | – | – | – | – | – | – | – | – | – | – |
| Measles | – | – | – | – | – | – | – | – | – | – | – | – | – | – | – |
| German Measles | – | – | – | – | – | – | – | – | – | – | – | – | – | – | – |
| Scarlet Fever | – | – | – | – | – | – | – | – | – | – | – | – | – | – | – |
| Typhus | – | – | – | – | – | – | – | – | – | – | – | – | – | – | – |
| Plague | – | – | – | – | – | – | – | – | – | – | – | – | – | – | – |
| Relapsing Fever | – | – | – | – | – | – | – | – | – | – | – | – | – | – | – |
| Influenza | 3 | 1 | 2 | 1 | 1 | 1 | 1 | 1 | – | 1 | – | – | – | – | – |
| Hooping-cough | – | – | – | – | – | – | – | – | – | – | – | – | – | – | – |
| Mumps | – | – | – | – | – | – | – | – | – | – | – | – | – | – | – |
| Diphtheria | – | – | – | – | – | – | – | – | – | – | – | – | – | – | – |
| Cerebro-spinal Fever | – | – | – | – | – | – | – | – | – | – | – | – | – | – | – |
| Pyrexia (origin uncertain) | – | – | – | – | – | – | – | – | – | – | – | – | – | – | – |
| Enteric Fever | 1 | – | – | – | 1 | – | – | – | – | – | – | – | – | – | – |

CAUSES of DEATH in DUNDEE, at different Periods of Life, in 1902.—
MALES. (*Continued.*)

| CAUSES OF DEATH. | MALES. | | | | | | | | | | | | | |
|---|---|---|---|---|---|---|---|---|---|---|---|---|---|---|
| | ALL AGES. | AGE UNDER | | | | | | | | | | | | |
| | | MONTHS. | | | 2 | 3 | 4 | 5 | 10 | 15 | 20 | 25 | 30 | 35 |
| | | 3 | 6 | 12 | | | | | | | | | | |
| **A.—GENERAL DISEASES—*contd.*** | | | | | | | | | | | | | | |
| Asiatic Cholera | – | – | – | – | – | – | – | – | – | – | – | – | – | – |
| Epidemic Diarrhœa, Infective Enteritis | 1 | 1 | – | – | – | – | – | – | – | – | – | – | – | – |
| Diarrhœa (not otherwise defined) | 46 | 15 | 14 | 6 | 6 | 1 | 1 | – | – | – | – | – | – | – |
| Dysentery | 1 | – | – | – | – | – | – | – | – | – | – | – | – | – |
| Malaria | – | – | – | – | – | – | – | – | – | – | – | – | – | – |
| Rabies, Hydrophobia | – | – | – | – | – | – | – | – | – | – | – | – | – | – |
| Glanders | – | – | – | – | – | – | – | – | – | – | – | – | – | – |
| Anthrax (Splenic Fever) | – | – | – | – | – | – | – | – | – | – | – | – | – | – |
| Tetanus | – | – | – | – | – | – | – | – | – | – | – | – | – | – |
| Syphilis | 7 | 6 | 1 | – | – | – | – | – | – | – | – | – | – | – |
| Gonorrhœa | – | – | – | – | – | – | – | – | – | – | – | – | – | – |
| Puerperal Septicæmia, Sapræmia | – | – | – | – | – | – | – | – | – | – | – | – | – | – |
| Puerperal Pyæmia | – | – | – | – | – | – | – | – | – | – | – | – | – | – |
| Phlegmasia Alba Dolens | – | – | – | – | – | – | – | – | – | – | – | – | – | – |
| Puerperal Fever (not otherwise defined) | – | – | – | – | – | – | – | – | – | – | – | – | – | – |
| Erysipelas | 5 | 1 | – | 1 | – | – | – | – | – | – | – | – | – | – |
| Septicæmia (not Puerperal) | 3 | – | – | – | – | – | – | – | – | – | – | – | – | – |
| Pyæmia (not Puerperal) | – | – | – | – | – | – | – | – | – | – | – | – | – | – |
| Phlegmon, Carbuncle (not Anthrax) | 1 | – | – | – | – | – | – | – | – | – | – | – | – | – |
| Phagedæna | 1 | – | – | – | – | – | – | – | – | – | – | – | – | – |
| Infective Endocarditis | 1 | – | – | – | – | – | – | – | – | – | – | – | 1 | – |
| Pneumonia — Lobar | 31 | 1 | – | – | – | – | – | – | – | – | 1 | 2 | – | 1 |
| Pneumonia — Broncho | 57 | 4 | 3 | 12 | 12 | 5 | 2 | 5 | 1 | – | 1 | – | – | – |
| Pneumonia — Epidemic | – | – | – | – | – | – | – | – | – | – | – | – | – | – |
| Pneumonia — Not defined | 70 | 2 | 7 | 2 | 3 | 1 | 1 | 2 | 3 | – | 1 | 1 | 3 | 2 |
| Other Infective Conditions | 3 | – | – | – | – | – | 1 | – | – | – | – | – | – | – |
| Pulmonary Tuberculosis (Tuberculous Phthisis) | 30 | – | – | 1 | – | – | – | – | – | 5 | 5 | 3 | 3 | 1 |
| Phthisis (not otherwise defined) | 72 | – | – | – | 1 | 1 | 1 | – | 2 | 3 | 8 | 12 | 9 | 13 |
| Tuberculous Meningitis | 23 | – | – | 1 | 7 | 8 | 1 | – | 2 | 1 | 2 | 1 | – | – |
| Tuberculous Peritonitis | 23 | 1 | 1 | 3 | 3 | 1 | 3 | 1 | 4 | – | 2 | – | 1 | – |
| Tabes Mesenterica | 6 | – | – | 1 | 5 | – | – | – | – | – | – | – | – | – |
| Lupus | – | – | – | – | – | – | – | – | – | – | – | – | – | – |
| Tubercle of other Organs | 7 | – | – | 1 | – | – | – | 1 | 2 | – | – | – | – | 1 |
| General Tuberculosis | 17 | – | 1 | 2 | 1 | – | – | – | 3 | 1 | 5 | – | – | 2 |
| Scrofula | – | – | – | – | – | – | – | – | – | – | – | – | – | – |
| Parasitic Diseases | – | – | – | – | – | – | – | – | – | – | – | – | – | – |
| Starvation | – | – | – | – | – | – | – | – | – | – | – | – | – | – |
| Scurvy | – | – | – | – | – | – | – | – | – | – | – | – | – | – |
| Alcoholism, Delirium Tremens | 10 | – | – | – | – | – | – | – | – | – | – | – | – | 1 |
| Opium, Morphia Habit | – | – | – | – | – | – | – | – | – | – | – | – | – | – |
| Ptomaine Poisoning | – | – | – | – | – | – | – | – | – | – | – | – | – | – |
| Industrial Poisoning— | | | | | | | | | | | | | | |
| By Lead | – | – | – | – | – | – | – | – | – | – | – | – | – | – |
| ,, Phosphorus | – | – | – | – | – | – | – | – | – | – | – | – | – | – |
| ,, Arsenic and other Metals | – | – | – | – | – | – | – | – | – | – | – | – | – | – |

CAUSES of DEATH in DUNDEE, at different Periods of Life, in 1902.—
FEMALES. (*Continued.*)

| CAUSES OF DEATH. | FEMALES. | | | | | | | | | | | | | |
|---|---|---|---|---|---|---|---|---|---|---|---|---|---|---|
| | ALL AGES. | AGE UNDER | | | | | | | | | | | | |
| | | MONTHS. | | | 2 | 3 | 4 | 5 | 10 | 15 | 20 | 25 | 30 | 35 |
| | | 3 | 6 | 12 | | | | | | | | | | |
| **A.—GENERAL DISEASES—*contd.*** | | | | | | | | | | | | | | |
| Asiatic Cholera | - | - | - | - | - | - | - | - | - | - | - | - | - | - |
| Epidemic Diarrhœa, Infective Enteritis | - | - | - | - | - | - | - | - | - | - | - | - | - | - |
| Diarrhœa (not otherwise defined) | 44 | 13 | 10 | 7 | 3 | 1 | 1 | - | - | - | - | - | - | - |
| Dysentery | - | - | - | - | - | - | - | - | - | - | - | - | - | - |
| Malaria | - | - | - | - | - | - | - | - | - | - | - | - | - | - |
| Rabies, Hydrophobia | - | - | - | - | - | - | - | - | - | - | - | - | - | - |
| Glanders | - | - | - | - | - | - | - | - | - | - | - | - | - | - |
| Anthrax (Splenic Fever) | - | - | - | - | - | - | - | - | - | - | - | - | - | - |
| Tetanus | - | - | - | - | - | - | - | - | - | - | - | - | - | - |
| Syphilis | 8 | 4 | 3 | 1 | - | - | - | - | - | - | - | - | - | - |
| Gonorrhœa | - | - | - | - | - | - | - | - | - | - | - | - | - | - |
| Puerperal Septicæmia, Sapræmia | 6 | - | - | - | - | - | - | - | - | - | - | 1 | 3 | 2 |
| Puerperal Pyæmia | - | - | - | - | - | - | - | - | - | - | - | - | - | - |
| Phlegmasia Alba Dolens | - | - | - | - | - | - | - | - | - | - | - | - | - | - |
| Puerperal Fever (not otherwise defined) | 3 | - | - | - | - | - | - | - | - | - | - | - | 2 | 1 |
| Erysipelas | 8 | 1 | - | - | - | - | - | - | - | - | 2 | - | - | 1 |
| Septicæmia (not Puerperal) | 3 | 1 | - | - | - | - | - | - | - | - | - | - | 1 | - |
| Pyæmia (not Puerperal) | - | - | - | - | - | - | - | - | - | - | - | - | - | - |
| Phlegmon, Carbuncle (not Anthrax) | 3 | 1 | - | - | - | - | - | - | - | - | 1 | - | - | - |
| Phagedæna | 3 | 1 | - | - | - | - | - | - | - | - | 1 | - | - | - |
| Infective Endocarditis | 1 | - | - | - | - | - | - | - | - | - | - | - | - | 1 |
| Pneumonia — Lobar | 29 | - | - | 1 | - | 1 | - | - | 1 | 1 | - | 2 | 2 | - |
| Pneumonia — Broncho | 74 | 6 | 3 | 10 | 20 | 3 | - | - | 5 | 1 | - | - | - | - |
| Pneumonia — Epidemic | - | - | - | - | - | - | - | - | - | - | - | - | - | - |
| Pneumonia — Not defined | 75 | 2 | 1 | - | 3 | 3 | - | 2 | 1 | 1 | 2 | 3 | 5 | 1 |
| Other Infective Conditions | 3 | - | - | - | 1 | - | - | - | - | - | - | - | 1 | - |
| Pulmonary Tuberculosis (Tuberculous Phthisis) | 24 | - | - | - | 1 | 1 | 2 | - | - | 2 | 1 | - | 5 | 3 |
| Phthisis (not otherwise defined) | 140 | - | - | - | - | - | 1 | - | 3 | 7 | 12 | 25 | 13 | 18 |
| Tuberculous Meningitis | 25 | - | 2 | 4 | 3 | 4 | 4 | 2 | 4 | 1 | - | - | 1 | - |
| Tuberculous Peritonitis | 15 | - | 1 | - | 4 | 1 | - | - | 1 | 1 | 2 | 2 | 1 | - |
| Tabes Mesenterica | 5 | - | 1 | 1 | 1 | 2 | - | - | - | - | - | - | - | - |
| Lupus | - | - | - | - | - | - | - | - | - | - | - | - | - | - |
| Tubercle of other Organs | 5 | - | - | - | - | - | - | - | - | 1 | 1 | - | - | 1 |
| General Tuberculosis | 14 | - | 1 | 1 | - | - | 3 | 1 | - | 3 | - | 2 | 2 | 1 |
| Scrofula | - | - | - | - | - | - | - | - | - | - | - | - | - | - |
| Parasitic Diseases | - | - | - | - | - | - | - | - | - | - | - | - | - | - |
| Starvation | 1 | 1 | - | - | - | - | - | - | - | - | - | - | - | - |
| Scurvy | - | - | - | - | - | - | - | - | - | - | - | - | - | - |
| Alcoholism, Delirium Tremens | 4 | - | - | - | - | - | - | - | - | - | - | - | 1 | - |
| Opium, Morphia Habit | - | - | - | - | - | - | - | - | - | - | - | - | - | - |
| Ptomaine Poisoning | - | - | - | - | - | - | - | - | - | - | - | - | - | - |
| Industrial Poisoning— | | | | | | | | | | | | | | |
| By Lead | - | - | - | - | - | - | - | - | - | - | - | - | - | - |
| ,, Phosphorus | - | - | - | - | - | - | - | - | - | - | - | - | - | - |
| ,, Arsenic and other Metals | - | - | - | - | - | - | - | - | - | - | - | - | - | - |

CAUSES of DEATH in DUNDEE, at different Periods of Life, in 1902.—
MALES. (*Continued.*)

| CAUSES OF DEATH. | MALES. AGE UNDER | | | | | | | | | | | | | | |
|---|---|---|---|---|---|---|---|---|---|---|---|---|---|---|---|
| | 40 | 45 | 50 | 55 | 60 | 65 | 70 | 75 | 80 | 85 | 90 | 95 | 100 | 105 | ? |
| **A.—GENERAL DISEASES—*contd.*** | | | | | | | | | | | | | | | |
| Asiatic Cholera | – | – | – | – | – | – | – | – | – | – | – | – | – | – | – |
| Epidemic Diarrhœa, Infective Enteritis | – | – | – | – | – | – | – | – | – | – | – | – | – | – | – |
| Diarrhœa (not otherwise defined) | – | – | – | – | – | 1 | 1 | 1 | – | – | – | – | – | – | – |
| Dysentery | 1 | – | – | – | – | – | – | – | – | – | – | – | – | – | – |
| Malaria | – | – | – | – | – | – | – | – | – | – | – | – | – | – | – |
| Rabies, Hydrophobia | – | – | – | – | – | – | – | – | – | – | – | – | – | – | – |
| Glanders | – | – | – | – | – | – | – | – | – | – | – | – | – | – | – |
| Anthrax (Splenic Fever) | – | – | – | – | – | – | – | – | – | – | – | – | – | – | – |
| Tetanus | – | – | – | – | – | – | – | – | – | – | – | – | – | – | – |
| Syphilis | – | – | – | – | – | – | – | – | – | – | – | – | – | – | – |
| Gonorrhœa | – | – | – | – | – | – | – | – | – | – | – | – | – | – | – |
| Puerperal Septicæmia, Sapræmia | – | – | – | – | – | – | – | – | – | – | – | – | – | – | – |
| Puerperal Pyæmia | – | – | – | – | – | – | – | – | – | – | – | – | – | – | – |
| Phlegmasia Alba Dolens | – | – | – | – | – | – | – | – | – | – | – | – | – | – | – |
| Puerperal Fever (not otherwise defined) | – | – | – | – | – | – | – | – | – | – | – | – | – | – | – |
| Erysipelas | – | – | – | – | – | – | 2 | 1 | – | – | – | – | – | – | – |
| Septicæmia (not Puerperal) | – | 1 | – | 1 | – | 1 | – | – | – | – | – | – | – | – | – |
| Pyæmia (not Puerperal) | – | – | – | – | – | – | – | – | – | – | – | – | – | – | – |
| Phlegmon, Carbuncle (not Anthrax) | – | – | – | – | 1 | – | – | – | – | – | – | – | – | – | – |
| Phagedæna | – | – | – | – | 1 | – | – | – | – | – | – | – | – | – | – |
| Infective Endocarditis | – | – | – | – | – | – | – | – | – | – | – | – | – | – | – |
| Pneumonia — Lobar | 5 | 6 | 6 | 3 | 1 | 1 | 3 | – | 1 | – | – | – | – | – | – |
| Pneumonia — Broncho | 1 | 1 | 1 | – | 1 | 1 | 2 | 3 | 2 | – | – | – | – | – | – |
| Pneumonia — Epidemic | – | – | – | – | – | – | – | – | – | – | – | – | – | – | – |
| Pneumonia — Not defined | 2 | 2 | 1 | 8 | 9 | 8 | 4 | 5 | 2 | 1 | – | – | – | – | – |
| Other Infective Conditions | 1 | 1 | – | – | – | – | – | – | – | – | – | – | – | – | – |
| Pulmonary Tuberculosis (Tuberculous Phthisis) | 4 | 2 | 2 | 3 | 1 | – | – | – | – | – | – | – | – | – | – |
| Phthisis (not otherwise defined) | 9 | 8 | 8 | 9 | 4 | 4 | – | – | – | – | – | – | – | – | – |
| Tuberculous Meningitis | – | – | – | – | – | – | – | – | – | – | – | – | – | – | – |
| Tuberculous Peritonitis | 1 | 1 | – | – | – | 1 | – | – | – | – | – | – | – | – | – |
| Tabes Mesenterica | – | – | – | – | – | – | – | – | – | – | – | – | – | – | – |
| Lupus | – | – | – | – | – | – | – | – | – | – | – | – | – | – | – |
| Tubercle of other Organs | – | – | – | 1 | – | – | 1 | – | – | – | – | – | – | – | – |
| General Tuberculosis | – | – | 1 | – | 1 | – | – | – | – | – | – | – | – | – | – |
| Scrofula | – | – | – | – | – | – | – | – | – | – | – | – | – | – | – |
| Parasitic Diseases | – | – | – | – | – | – | – | – | – | – | – | – | – | – | – |
| Starvation | – | – | – | – | – | – | – | – | – | – | – | – | – | – | – |
| Scurvy | – | – | – | – | – | – | – | – | – | – | – | – | – | – | – |
| Alcoholism, Delirium Tremens | 2 | 3 | – | 1 | 2 | – | 1 | – | – | – | – | – | – | – | – |
| Opium, Morphia Habit | – | – | – | – | – | – | – | – | – | – | – | – | – | – | – |
| Ptomaine Poisoning | – | – | – | – | – | – | – | – | – | – | – | – | – | – | – |
| Industrial Poisoning— | | | | | | | | | | | | | | | |
| By Lead | – | – | – | – | – | – | – | – | – | – | – | – | – | – | – |
| ,, Phosphorus | – | – | – | – | – | – | – | – | – | – | – | – | – | – | – |
| ,, Arsenic and other Metals | – | – | – | – | – | – | – | – | – | – | – | – | – | – | – |

CAUSES of DEATH in DUNDEE, at different Periods of Life, in 1902.—
FEMALES. (*Continued.*)

| CAUSES OF DEATH. | FEMALES. AGE UNDER | | | | | | | | | | | | | |
|---|---|---|---|---|---|---|---|---|---|---|---|---|---|---|
| | 40 | 45 | 50 | 55 | 60 | 65 | 70 | 75 | 80 | 85 | 90 | 95 | 100 | 105 | ? |
| **A.—GENERAL DISEASES—*contd.*** | | | | | | | | | | | | | | | |
| Asiatic Cholera | – | – | – | – | – | – | – | – | – | – | – | – | – | – | – |
| Epidemic Diarrhœa, Infective Enteritis | – | – | – | – | – | – | – | – | – | – | – | – | – | – | – |
| Diarrhœa (not otherwise defined) | 1 | – | 2 | 1 | 3 | – | – | 1 | – | – | 1 | – | – | – | – |
| Dysentery | – | – | – | – | – | – | – | – | – | – | – | – | – | – | – |
| Malaria | – | – | – | – | – | – | – | – | – | – | – | – | – | – | – |
| Rabies, Hydrophobia | – | – | – | – | – | – | – | – | – | – | – | – | – | – | – |
| Glanders | – | – | – | – | – | – | – | – | – | – | – | – | – | – | – |
| Anthrax (Splenic Fever) | – | – | – | – | – | – | – | – | – | – | – | – | – | – | – |
| Tetanus | – | – | – | – | – | – | – | – | – | – | – | – | – | – | – |
| Syphilis | 1 | – | – | – | – | – | – | – | – | – | – | – | – | – | – |
| Gonorrhœa | – | – | – | – | – | – | – | – | – | – | – | – | – | – | – |
| Puerperal Septicæmia, Sapræmia | – | – | – | – | – | – | – | – | – | – | – | – | – | – | – |
| Puerperal Pyæmia | – | – | – | – | – | – | – | – | – | – | – | – | – | – | – |
| Phlegmasia Alba Dolens | – | – | – | – | – | – | – | – | – | – | – | – | – | – | – |
| Puerperal Fever (not otherwise defined) | – | – | – | – | – | – | – | – | – | – | – | – | – | – | – |
| Erysipelas | – | – | – | – | – | 1 | 1 | 1 | – | 1 | – | – | – | – | – |
| Septicæmia (not Puerperal) | 1 | – | – | – | – | – | – | – | – | – | – | – | – | – | – |
| Pyæmia (not Puerperal) | – | – | – | – | – | – | – | – | – | – | – | – | – | – | – |
| Phlegmon, Carbuncle (not Anthrax) | – | – | – | 1 | – | – | – | – | – | – | – | – | – | – | – |
| Phagedæna | – | – | – | 1 | – | – | – | – | – | – | – | – | – | – | – |
| Infective Endocarditis | – | – | – | – | – | – | – | – | – | – | – | – | – | – | – |
| Pneumonia — Lobar | 3 | 3 | 4 | – | 3 | 2 | 3 | 1 | – | 2 | – | – | – | – | – |
| Pneumonia — Broncho | 2 | – | – | 3 | 2 | 5 | 7 | 2 | 4 | 1 | – | – | – | – | – |
| Pneumonia — Epidemic | – | – | – | – | – | – | – | – | – | – | – | – | – | – | – |
| Pneumonia — Not defined | 5 | 6 | 7 | 10 | 4 | 3 | 9 | 4 | 3 | – | – | – | – | – | – |
| Other Infective Conditions | – | – | – | – | – | – | – | – | 1 | – | – | – | – | – | – |
| Pulmonary Tuberculosis (Tuberculous Phthisis) | 6 | 2 | 1 | – | – | – | – | – | – | – | – | – | – | – | – |
| Phthisis (not otherwise defined) | 8 | 16 | 13 | 7 | 4 | 5 | 6 | 1 | 1 | – | – | – | – | – | – |
| Tuberculous Meningitis | – | – | – | – | – | – | – | – | – | – | – | – | – | – | – |
| Tuberculous Peritonitis | – | 1 | 1 | – | – | – | – | – | – | – | – | – | – | – | – |
| Tabes Mesenterica | – | – | – | – | – | – | – | – | – | – | – | – | – | – | – |
| Lupus | – | – | – | – | – | – | – | – | – | – | – | – | – | – | – |
| Tubercle of other Organs | – | – | – | – | 1 | – | 1 | – | – | – | – | – | – | – | – |
| General Tuberculosis | – | – | – | – | – | – | – | – | – | – | – | – | – | – | – |
| Scrofula | – | – | – | – | – | – | – | – | – | – | – | – | – | – | – |
| Parasitic Diseases | – | – | – | – | – | – | – | – | – | – | – | – | – | – | – |
| Starvation | – | – | – | – | – | – | – | – | – | – | – | – | – | – | – |
| Scurvy | – | – | – | – | – | – | – | – | – | – | – | – | – | – | – |
| Alcoholism, Delirium Tremens | – | – | 1 | – | – | – | 1 | 1 | – | – | – | – | – | – | – |
| Opium, Morphia Habit | – | – | – | – | – | – | – | – | – | – | – | – | – | – | – |
| Ptomaine Poisoning | – | – | – | – | – | – | – | – | – | – | – | – | – | – | – |
| Industrial Poisoning— | | | | | | | | | | | | | | | |
| By Lead | – | – | – | – | – | – | – | – | – | – | – | – | – | – | – |
| „ Phosphorus | – | – | – | – | – | – | – | – | – | – | – | – | – | – | – |
| „ Arsenic and other Metals | – | – | – | – | – | – | – | – | – | – | – | – | – | – | – |

CAUSES of DEATH in DUNDEE, at different Periods of Life, in 1902.—MALES. (*Continued.*)

| CAUSES OF DEATH. | MALES. ALL AGES. | AGE UNDER MONTHS. 3 | 6 | 12 | 2 | 3 | 4 | 5 | 10 | 15 | 20 | 25 | 30 | 35 |
|---|---|---|---|---|---|---|---|---|---|---|---|---|---|---|
| A.—GENERAL DISEASES—*contd.* | | | | | | | | | | | | | | |
| Rheumatic Fever, Acute Rheumatism | 1 | – | – | – | – | – | – | – | – | – | – | 1 | – | |
| Rheumatism of Heart | – | – | – | – | – | – | – | – | – | – | – | – | – | |
| Chronic Rheumatism | – | – | – | – | – | – | – | – | – | – | – | – | – | |
| Rheumatic Arthritis, Rheumatic Gout | 1 | – | – | – | – | – | – | – | – | – | – | – | – | |
| Gout | – | – | – | – | – | – | – | – | – | – | – | – | – | |
| Carcinoma | 29 | – | – | – | – | – | – | – | – | – | – | – | – | – |
| Sarcoma | 2 | – | – | – | – | – | – | – | – | – | – | – | – | – |
| Cancer, Malignant Disease (not otherwise defined) | 40 | – | – | – | – | – | – | – | – | – | – | – | – | 2 |
| Rickets | 1 | 1 | – | – | – | – | – | – | – | – | – | – | – | – |
| Purpura | – | – | – | – | – | – | – | – | – | – | – | – | – | – |
| Hæmophilia, Hæmorrhagic Diathesis | – | – | – | – | – | – | – | – | – | – | – | – | – | – |
| Anæmia, Leucocythæmia | 2 | – | – | 1 | – | – | – | – | – | – | – | – | – | – |
| Diabetes Mellitus | 3 | – | – | – | – | – | – | – | – | – | – | – | 1 | – |
| Premature Birth | 54 | 54 | – | – | – | – | – | – | – | – | – | – | – | – |
| Congenital Defects | 2 | 1 | 1 | – | – | – | – | – | – | – | – | – | – | – |
| Injury at Birth | 1 | 1 | – | – | – | – | – | – | – | – | – | – | – | – |
| Atelectasis | 3 | 3 | – | – | – | – | – | – | – | – | – | – | – | – |
| Want of Breast Milk | 7 | 6 | 1 | – | – | – | – | – | – | – | – | – | – | – |
| Teething | 3 | – | 1 | 1 | 1 | – | – | – | – | – | – | – | – | – |
| B.—LOCAL DISEASES. | | | | | | | | | | | | | | |
| DISEASES OF NERVOUS SYSTEM. | | | | | | | | | | | | | | |
| Meningitis, Inflammation of Brain | 27 | – | 2 | 4 | 9 | 2 | – | 2 | 1 | 3 | – | – | – | 1 |
| Softening of Brain | 14 | – | – | – | – | – | – | – | – | – | – | – | – | – |
| General Paralysis of Insane | – | – | – | – | – | – | – | – | – | – | – | – | – | – |
| Insanity (not Puerperal) | – | – | – | – | – | – | – | – | – | – | – | – | – | – |
| Chorea | 1 | – | – | – | – | – | – | – | 1 | – | – | – | – | – |
| Epilepsy | 6 | – | – | – | – | 1 | – | – | – | – | 1 | 1 | – | – |
| Convulsions | 20 | 6 | 2 | 2 | 7 | – | 1 | 1 | – | – | – | – | – | – |
| Laryngismus Stridulus | 2 | 1 | 1 | – | – | – | – | – | – | – | – | – | – | – |
| Locomotor Ataxy | 2 | – | – | – | – | – | – | – | – | – | – | – | – | – |
| Paraplegia, Diseases of Cord | 6 | – | – | – | – | – | – | – | – | – | – | – | – | – |
| Neuritis; Peripheral, Poly-neuritis | – | – | – | – | – | – | – | – | – | – | – | – | – | – |
| Brain Tumour (not Specific) | 3 | – | – | – | – | – | – | – | – | – | – | – | – | – |
| Other Diseases of Nervous System | 6 | – | – | – | 1 | – | – | – | 1 | – | – | – | – | – |
| DISEASES OF ORGANS OF SPECIAL SENSE. | | | | | | | | | | | | | | |
| Otitis, Mastoid Disease | 4 | – | – | – | 1 | – | – | – | – | – | 2 | – | – | – |
| Epistaxis, Diseases of Nose | – | – | – | – | – | – | – | – | – | – | – | – | – | – |
| Ophthalmia, Diseases of Eye | 1 | – | – | – | – | – | 1 | – | – | – | – | – | – | – |
| DISEASES OF HEART. | | | | | | | | | | | | | | |
| Valvular Disease, Endocarditis (not Infective) | 33 | – | – | – | – | – | – | – | – | – | 2 | 1 | 1 | 2 |
| Pericarditis | 2 | – | – | – | – | – | – | – | – | – | – | – | – | – |
| Hypertrophy of Heart | 1 | – | – | – | – | – | – | – | – | – | – | – | – | – |
| Angina Pectoris | 3 | – | – | – | – | – | – | – | – | – | – | – | – | – |
| Dilatation of Heart | 2 | – | – | – | – | – | – | – | – | – | – | – | – | – |
| Fatty Degeneration of Heart | 6 | – | – | – | – | – | – | – | – | – | – | – | – | – |
| Syncope, Heart Disease (not specified) | 78 | 2 | – | – | 1 | – | 1 | – | 1 | – | 1 | – | 3 | 1 |

CAUSES of DEATH in DUNDEE, at different Periods of Life, in 1902.—FEMALES. (*Continued.*)

| CAUSES OF DEATH. | FEMALES. | | | | | | | | | | | | | |
|---|---|---|---|---|---|---|---|---|---|---|---|---|---|---|
| | ALL AGES. | AGE UNDER | | | | | | | | | | | | |
| | | MONTHS. | | | 2 | 3 | 4 | 5 | 10 | 15 | 20 | 25 | 30 | 35 |
| | | 3 | 6 | 12 | | | | | | | | | | |
| **A.—GENERAL DISEASES—*contd.*** | | | | | | | | | | | | | | |
| Rheumatic Fever, Acute Rheumatism | 6 | – | – | – | – | – | – | – | 1 | 1 | 1 | 1 | – | – |
| Rheumatism of Heart | 1 | – | – | – | – | – | – | – | – | – | – | – | – | – |
| Chronic Rheumatism | 3 | – | – | – | – | – | – | – | – | – | – | – | – | – |
| Rheumatic Arthritis, Rheumatic Gout | 1 | – | – | – | – | – | – | – | – | – | – | – | – | – |
| Gout | – | – | – | – | – | – | – | – | – | – | – | – | – | – |
| Carcinoma | 67 | – | – | – | – | – | – | – | – | – | – | – | – | 3 |
| Sarcoma | 5 | – | – | – | – | – | – | 2 | – | – | – | – | – | – |
| Cancer, Malignant Disease (not otherwise defined) | 45 | – | – | – | – | – | – | – | – | – | – | – | 2 | 1 |
| Rickets | 1 | – | 1 | – | – | – | – | – | – | – | – | – | – | – |
| Purpura | 1 | – | – | – | – | – | – | – | – | – | – | 1 | – | – |
| Hæmophilia, Hæmorrhagic Diathesis | – | – | – | – | – | – | – | – | – | – | – | – | – | – |
| Anæmia, Leucocythæmia | 2 | – | – | – | – | – | – | – | – | – | – | 1 | – | – |
| Diabetes Mellitus | 3 | – | – | – | – | – | – | – | – | – | – | – | – | – |
| Premature Birth | 48 | 48 | – | – | – | – | – | – | – | – | – | – | – | – |
| Congenital Defects | 3 | 1 | 1 | – | 1 | – | – | – | – | – | – | – | – | – |
| Injury at Birth | 1 | 1 | – | – | – | – | – | – | – | – | – | – | – | – |
| Atelectasis | 1 | 1 | – | – | – | – | – | – | – | – | – | – | – | – |
| Want of Breast Milk | 3 | 1 | – | 1 | 1 | – | – | – | – | – | – | – | – | – |
| Teething | 2 | – | – | 1 | – | 1 | – | – | – | – | – | – | – | – |
| **B.—LOCAL DISEASES.** | | | | | | | | | | | | | | |
| DISEASES OF NERVOUS SYSTEM. | | | | | | | | | | | | | | |
| Meningitis, Inflammation of Brain | 32 | – | 1 | 3 | 5 | 4 | 2 | 1 | 3 | 3 | 2 | 2 | – | – |
| Softening of Brain | 12 | – | – | – | – | – | – | – | – | – | – | – | 1 | – |
| General Paralysis of Insane | – | – | – | – | – | – | – | – | – | – | – | – | – | – |
| Insanity (not Puerperal) | 5 | – | – | – | – | – | – | – | – | – | – | – | – | – |
| Chorea | – | – | – | – | – | – | – | – | – | – | – | – | – | – |
| Epilepsy | 3 | – | – | – | – | – | – | – | – | – | – | – | – | 1 |
| Convulsions | 15 | 2 | 6 | 2 | 2 | – | 2 | 1 | – | – | – | – | – | – |
| Laryngismus Stridulus | 3 | – | 2 | – | 1 | – | – | – | – | – | – | – | – | – |
| Locomotor Ataxy | – | – | – | – | – | – | – | – | – | – | – | – | – | – |
| Paraplegia, Diseases of Cord | 10 | – | – | – | – | – | – | – | – | – | – | – | – | 1 |
| Neuritis; Peripheral, Poly-neuritis | – | – | – | – | – | – | – | – | – | – | – | – | – | – |
| Brain Tumour (not Specific) | 8 | – | – | – | – | – | – | – | 1 | 2 | – | – | – | – |
| Other Diseases of Nervous System | 6 | – | – | – | – | – | – | – | – | – | – | – | – | – |
| DISEASES OF ORGANS OF SPECIAL SENSE. | | | | | | | | | | | | | | |
| Otitis, Mastoid Disease | 6 | 1 | – | 2 | – | – | – | 2 | – | – | – | – | – | – |
| Epistaxis, Diseases of Nose | – | – | – | – | – | – | – | – | – | – | – | – | – | – |
| Ophthalmia, Diseases of Eye | – | – | – | – | – | – | – | – | – | – | – | – | – | – |
| DISEASES OF HEART. | | | | | | | | | | | | | | |
| Valvular Disease, Endocarditis (not Infective) | 52 | – | – | – | – | – | – | – | 1 | 2 | 3 | 1 | 7 | 3 |
| Pericarditis | 2 | – | – | – | – | – | – | – | 1 | – | – | – | – | 1 |
| Hypertrophy of Heart | – | – | – | – | – | – | – | – | – | – | – | – | – | – |
| Angina Pectoris | 1 | – | – | – | – | – | – | – | – | – | – | – | – | – |
| Dilatation of Heart | 5 | – | – | – | – | 1 | – | – | – | – | – | – | – | – |
| Fatty Degeneration of Heart | 6 | – | – | – | – | – | – | – | – | – | – | – | – | – |
| Syncope, Heart Disease (not specified) | 106 | 2 | – | – | 2 | 1 | – | – | 1 | 2 | 4 | 2 | – | 1 |

CAUSES of DEATH in DUNDEE, at different Periods of Life, in 1902.—
MALES. (*Continued.*)

| CAUSES OF DEATH. | MALES. AGE UNDER | | | | | | | | | | | | | | |
|---|---|---|---|---|---|---|---|---|---|---|---|---|---|---|---|
| | 40 | 45 | 50 | 55 | 60 | 65 | 70 | 75 | 80 | 85 | 90 | 95 | 100 | 105 | ? |
| **A.—GENERAL DISEASES—*contd.*** | | | | | | | | | | | | | | | |
| Rheumatic Fever, Acute Rheumatism | – | – | – | – | – | – | – | – | – | – | – | – | – | – | – |
| Rheumatism of Heart | – | – | – | – | – | – | – | – | – | – | – | – | – | – | – |
| Chronic Rheumatism | – | – | – | – | – | – | – | – | – | – | – | – | – | – | – |
| Rheumatic Arthritis, Rheumatic Gout | – | – | – | – | – | – | – | – | 1 | – | – | – | – | – | – |
| Gout | – | – | – | – | – | – | – | – | – | – | – | – | – | – | – |
| Carcinoma | – | – | 1 | 1 | – | 5 | 6 | 4 | 1 | – | – | – | – | – | – |
| Sarcoma | – | – | – | – | – | – | 1 | 1 | – | – | – | – | – | – | – |
| Cancer, Malignant Disease (not otherwise defined) | – | 4 | 3 | 6 | 8 | 3 | 5 | 6 | 3 | – | – | – | – | – | – |
| Rickets | – | – | – | – | – | – | – | – | – | – | – | – | – | – | – |
| Purpura | – | – | – | – | – | – | – | – | – | – | – | – | – | – | – |
| Hæmophilia, Hæmorrhagic Diathesis | – | – | – | – | – | – | – | – | – | – | – | – | – | – | – |
| Anæmia, Leucocythæmia | – | – | – | – | – | – | – | – | 1 | – | – | – | – | – | – |
| Diabetes Mellitus | – | – | – | 1 | – | 1 | – | – | – | – | – | – | – | – | – |
| Premature Birth | – | – | – | – | – | – | – | – | – | – | – | – | – | – | – |
| Congenital Defects | – | – | – | – | – | – | – | – | – | – | – | – | – | – | – |
| Injury at Birth | – | – | – | – | – | – | – | – | – | – | – | – | – | – | – |
| Atelectasis | – | – | – | – | – | – | – | – | – | – | – | – | – | – | – |
| Want of Breast Milk | – | – | – | – | – | – | – | – | – | – | – | – | – | – | – |
| Teething | – | – | – | – | – | – | – | – | – | – | – | – | – | – | – |
| **B.—LOCAL DISEASES.** | | | | | | | | | | | | | | | |
| **Diseases of Nervous System.** | | | | | | | | | | | | | | | |
| Meningitis, Inflammation of Brain | – | – | 1 | 1 | – | – | – | – | 1 | – | – | – | – | – | – |
| Softening of Brain | 2 | 2 | 1 | – | – | 3 | 1 | 2 | 2 | 1 | – | – | – | – | – |
| General Paralysis of Insane | – | – | – | – | – | – | – | – | – | – | – | – | – | – | – |
| Insanity (not Puerperal) | – | – | – | – | – | – | – | – | – | – | – | – | – | – | – |
| Chorea | – | – | – | – | – | – | – | – | – | – | – | – | – | – | – |
| Epilepsy | – | 1 | – | 2 | – | – | – | – | – | – | – | – | – | – | – |
| Convulsions | – | – | 1 | – | – | – | – | – | – | – | – | – | – | – | – |
| Laryngismus Stridulus | – | – | – | – | – | – | – | – | – | – | – | – | – | – | – |
| Locomotor Ataxy | – | – | 1 | 1 | – | – | – | – | – | – | – | – | – | – | – |
| Paraplegia, Diseases of Cord | 1 | 1 | 1 | – | 1 | 1 | 1 | – | – | – | – | – | – | – | – |
| Neuritis; Peripheral, Poly-neuritis | – | – | – | – | – | – | – | – | – | – | – | – | – | – | – |
| Brain Tumour (not Specific) | – | – | 3 | – | – | – | – | – | – | – | – | – | – | – | – |
| Other Diseases of Nervous System | – | – | – | 1 | – | 1 | – | 1 | 1 | – | – | – | – | – | – |
| **Diseases of Organs of Special Sense.** | | | | | | | | | | | | | | | |
| Otitis, Mastoid Disease | 1 | – | – | – | – | – | – | – | – | – | – | – | – | – | – |
| Epistaxis, Diseases of Nose | – | – | – | – | – | – | – | – | – | – | – | – | – | – | – |
| Ophthalmia, Diseases of Eye | – | – | – | – | – | – | – | – | – | – | – | – | – | – | – |
| **Diseases of Heart.** | | | | | | | | | | | | | | | |
| Valvular Disease, Endocarditis (not Infective) | 2 | – | 5 | 4 | 4 | 8 | 2 | 2 | – | – | – | – | – | – | – |
| Pericarditis | 1 | – | 1 | – | – | – | – | – | – | – | – | – | – | – | – |
| Hypertrophy of Heart | – | – | 1 | – | – | – | – | – | – | – | – | – | – | – | – |
| Angina Pectoris | – | – | – | 2 | – | – | 1 | – | – | – | – | – | – | – | – |
| Dilatation of Heart | – | – | – | 1 | 1 | – | – | – | – | – | – | – | – | – | – |
| Fatty Degeneration of Heart | – | – | 1 | 1 | 2 | 1 | – | – | 1 | – | – | – | – | – | – |
| Syncope, Heart Disease (not specified) | 2 | 4 | 7 | 7 | 5 | 9 | 16 | 8 | 7 | 1 | 2 | – | – | – | – |

CAUSES of DEATH in DUNDEE, at different Periods of Life, in 1902.—FEMALES. (*Continued.*)

| CAUSES OF DEATH. | FEMALES. AGE UNDER | | | | | | | | | | | | | |
|---|---|---|---|---|---|---|---|---|---|---|---|---|---|---|
| | 40 | 45 | 50 | 55 | 60 | 65 | 70 | 75 | 80 | 85 | 90 | 95 | 100 | 105 | ? |
| **A.—GENERAL DISEASES—*contd.*** | | | | | | | | | | | | | | | |
| Rheumatic Fever, Acute Rheumatism | 1 | – | – | – | 1 | – | – | – | – | – | – | – | – | – | – |
| Rheumatism of Heart | – | – | – | – | 1 | – | – | – | – | – | – | – | – | – | – |
| Chronic Rheumatism | – | – | – | – | – | – | 1 | 2 | – | – | – | – | – | – | – |
| Rheumatic Arthritis, Rheumatic Gout | – | – | – | – | 1 | – | – | – | – | – | – | – | – | – | – |
| Gout | – | – | – | – | – | – | – | – | – | – | – | – | – | – | – |
| Carcinoma | 1 | 6 | 10 | 8 | 11 | 10 | 7 | 4 | 1 | 1 | – | – | – | – | – |
| Sarcoma | 1 | – | – | – | – | – | 1 | 1 | – | – | – | – | – | – | – |
| Cancer, Malignant Disease (not otherwise defined) | – | 3 | 9 | 5 | 8 | 5 | 3 | 4 | 4 | 1 | – | – | – | – | – |
| Rickets | – | – | – | – | – | – | – | – | – | – | – | – | – | – | – |
| Purpura | – | – | – | – | – | – | – | – | – | – | – | – | – | – | – |
| Hæmophilia, Hæmorrhagic Diathesis | – | – | – | – | – | – | – | – | – | – | – | – | – | – | – |
| Anæmia, Leucocythæmia | – | – | 1 | – | – | – | – | – | – | – | – | – | – | – | – |
| Diabetes Mellitus | 1 | – | – | – | – | 2 | – | – | – | – | – | – | – | – | – |
| Premature Birth | – | – | – | – | – | – | – | – | – | – | – | – | – | – | – |
| Congenital Defects | – | – | – | – | – | – | – | – | – | – | – | – | – | – | – |
| Injury at Birth | – | – | – | – | – | – | – | – | – | – | – | – | – | – | – |
| Atelectasis | – | – | – | – | – | – | – | – | – | – | – | – | – | – | – |
| Want of Breast Milk | – | – | – | – | – | – | – | – | – | – | – | – | – | – | – |
| Teething | – | – | – | – | – | – | – | – | – | – | – | – | – | – | – |
| **B.—LOCAL DISEASES.** | | | | | | | | | | | | | | | |
| DISEASES OF NERVOUS SYSTEM. | | | | | | | | | | | | | | | |
| Meningitis, Inflammation of Brain | – | 2 | – | 1 | – | – | 1 | – | 1 | 1 | – | – | – | – | – |
| Softening of Brain | – | – | – | – | 1 | 3 | 2 | 1 | 2 | 1 | 1 | – | – | – | – |
| General Paralysis of Insane | – | – | – | – | – | – | – | – | – | – | – | – | – | – | – |
| Insanity (not Puerperal) | – | – | – | – | 3 | – | – | 1 | 1 | – | – | – | – | – | – |
| Chorea | – | – | – | – | – | – | – | – | – | – | – | – | – | – | – |
| Epilepsy | – | – | 1 | – | – | – | – | – | – | 1 | – | – | – | – | – |
| Convulsions | – | – | – | – | – | – | – | – | – | – | – | – | – | – | – |
| Laryngismus Stridulus | – | – | – | – | – | – | – | – | – | – | – | – | – | – | – |
| Locomotor Ataxy | – | – | – | – | – | – | – | – | – | – | – | – | – | – | – |
| Paraplegia, Diseases of Cord | – | 3 | 2 | – | – | 3 | – | 1 | – | – | – | – | – | – | – |
| Neuritis; Peripheral, Poly-neuritis | – | – | – | – | – | – | – | – | – | – | – | – | – | – | – |
| Brain Tumour (not Specific) | 2 | 2 | 1 | – | – | – | – | – | – | – | – | – | – | – | – |
| Other Diseases of Nervous System | 1 | 1 | 2 | 1 | – | – | 1 | – | – | – | – | – | – | – | – |
| DISEASES OF ORGANS OF SPECIAL SENSE | | | | | | | | | | | | | | | |
| Otitis, Mastoid Disease | – | – | 1 | – | – | – | – | – | – | – | – | – | – | – | – |
| Epistaxis, Diseases of Nose | – | – | – | – | – | – | – | – | – | – | – | – | – | – | – |
| Ophthalmia, Diseases of Eye | – | – | – | – | – | – | – | – | – | – | – | – | – | – | – |
| DISEASES OF HEART. | | | | | | | | | | | | | | | |
| Valvular Disease, Endocarditis (not Infective) | 2 | 3 | 3 | 7 | 5 | – | 6 | 3 | 3 | 3 | – | – | – | – | – |
| Pericarditis | – | – | – | – | – | – | – | – | – | – | – | – | – | – | – |
| Hypertrophy of Heart | – | – | – | – | – | – | – | – | – | – | – | – | – | – | – |
| Angina Pectoris | – | – | – | – | – | 1 | – | – | – | – | – | – | – | – | – |
| Dilatation of Heart | – | – | – | – | 2 | – | – | 2 | – | – | – | – | – | – | – |
| Fatty Degeneration of Heart | – | – | – | 2 | – | 1 | – | 3 | – | – | – | – | – | – | – |
| Syncope, Heart Disease (not specified) | 2 | 4 | 5 | 15 | 14 | 12 | 11 | 9 | 10 | 5 | 4 | – | – | – | – |

CAUSES of DEATH in DUNDEE, at different Periods of Life, in 1902.—MALES. (*Continued.*)

| CAUSES OF DEATH. | MALES. | | | | | | | | | | | | | |
|---|---|---|---|---|---|---|---|---|---|---|---|---|---|---|
| | ALL AGES. | AGE UNDER | | | | | | | | | | | | |
| | | MONTHS. | | | 2 | 3 | 4 | 5 | 10 | 15 | 20 | 25 | 30 | 35 |
| | | 3 | 6 | 12 | | | | | | | | | | |
| **B.—LOCAL DISEASES—*contd.*** | | | | | | | | | | | | | | |
| **Diseases of Blood Vessels.** | | | | | | | | | | | | | | |
| Cerebral Hæmorrhage, Cerebral Embolism or Thrombosis | 37 | – | – | – | – | – | – | – | – | – | – | – | – | – |
| Apoplexy, Hemiplegia | 20 | – | – | – | – | – | – | – | – | – | – | – | – | 1 |
| Aneurism | 5 | – | – | – | – | – | – | – | – | – | – | – | – | – |
| Senile Gangrene | 3 | – | – | – | – | – | – | – | – | – | – | – | – | – |
| Embolism, Thrombosis (not Cerebral) | 1 | – | – | – | – | – | – | – | – | – | – | – | – | – |
| Phlebitis | – | – | – | – | – | – | – | – | – | – | – | – | – | – |
| Varicose Veins | – | – | – | – | – | – | – | – | – | – | – | – | – | – |
| Other Diseases of Blood Vessels | – | – | – | – | – | – | – | – | – | – | – | – | – | – |
| **Diseases of Respiratory System.** | | | | | | | | | | | | | | |
| Laryngitis | 5 | 1 | – | – | 2 | 2 | – | – | – | – | – | – | – | – |
| Membranous Laryngitis (not Diphtheritic) | – | – | – | – | – | – | – | – | – | – | – | – | – | – |
| Croup (not Spasmodic nor Membranous) | 3 | – | – | – | – | 2 | – | 1 | – | – | – | – | – | – |
| Other Dis. of Larynx and Trachea | – | – | – | – | – | – | – | – | – | – | – | – | – | – |
| Bronchitis | 138 | 24 | 11 | 20 | 12 | 5 | 1 | 1 | – | – | – | 1 | – | 1 |
| Emphysema, Asthma | 1 | – | – | – | – | – | – | – | – | – | – | – | – | – |
| Pleurisy | 1 | – | – | – | – | – | – | – | – | – | – | – | – | – |
| Fibroid Disease of Lung | 3 | – | – | – | – | – | – | – | – | – | 1 | – | – | – |
| Other Dis. of Respiratory System | 8 | 1 | – | 1 | – | – | – | – | – | – | – | – | – | – |
| **Diseases of Digestive System.** | | | | | | | | | | | | | | |
| Tonsillitis, Quinsy | – | – | – | – | – | – | – | – | – | – | – | – | – | – |
| Diseases of Mouth, Pharynx, Œsophagus (not Specific) | 1 | – | – | – | – | – | – | – | – | – | – | – | – | 1 |
| Gastric Ulcer | 6 | – | – | – | – | – | – | – | – | – | – | – | – | – |
| Gastric Catarrh | 6 | 4 | 2 | – | – | – | – | – | – | – | – | – | – | – |
| Other Diseases of Stomach (not Malignant) | 2 | 1 | – | – | – | – | – | – | – | – | – | – | – | – |
| Enteritis (not Infective) | 9 | 2 | 2 | 1 | – | – | – | – | 1 | – | – | 1 | – | – |
| Gastro-enteritis | 21 | 8 | 4 | 2 | 1 | 2 | 1 | – | – | – | – | – | 1 | – |
| Appendicitis, Perityphlitis | 9 | – | – | – | – | – | – | – | 2 | – | 1 | – | 1 | – |
| Hernia | 1 | – | – | – | – | – | – | – | – | – | – | – | – | – |
| Intestinal Obstruction | 11 | – | – | 1 | 1 | – | – | – | 1 | 1 | 2 | – | – | 1 |
| Other Diseases of Intestines | 1 | – | – | – | – | – | – | – | – | – | – | – | – | – |
| Peritonitis (not Puerperal) | 4 | – | – | – | – | – | – | – | – | – | – | – | 1 | – |
| Cirrhosis of Liver | 2 | – | – | – | – | – | – | – | – | – | – | – | – | – |
| Other Diseases of Liver and Gall Bladder | 3 | 1 | – | – | – | – | – | – | – | – | – | – | – | – |
| Other Diseases of Digestive System | 1 | – | – | – | – | – | – | – | – | – | – | 1 | – | – |
| **Diseases of Lymphatic and Ductless Glands.** | | | | | | | | | | | | | | |
| Diseases of Spleen | 1 | – | – | – | 1 | – | – | – | – | – | – | – | – | – |
| Other Dis. of Lymphatic System | 3 | – | 1 | 1 | – | – | – | – | – | – | – | – | – | – |
| Diseases of Thyroid Body | 1 | – | – | – | – | – | – | – | – | – | – | – | – | – |
| Diseases of Supra-renal Capsules | 1 | – | – | – | – | – | – | – | – | – | – | – | – | – |
| **Diseases of Urinary System.** | | | | | | | | | | | | | | |
| Acute Nephritis, Uræmia | 19 | 2 | – | – | – | 1 | – | – | – | 1 | – | 1 | 1 | – |
| Chronic Bright's Disease, Albuminuria | 14 | – | – | – | – | – | – | – | – | – | – | – | 2 | 5 |
| Calculus (not Biliary) | – | – | – | – | – | – | – | – | – | – | – | – | – | – |
| Diseases of Bladder and of Prostate | 10 | – | – | – | – | – | – | – | – | – | – | – | – | – |
| Other Diseases of Urinary System | 7 | – | – | – | – | – | – | – | – | – | – | 1 | – | – |

CAUSES of DEATH in DUNDEE, at different Periods of Life, in 1902.—FEMALES. (*Continued.*)

| CAUSES OF DEATH. | FEMALES. | | | | | | | | | | | | | |
|---|---|---|---|---|---|---|---|---|---|---|---|---|---|---|
| | ALL AGES. | AGE UNDER | | | | | | | | | | | | |
| | | MONTHS. | | | 2 | 3 | 4 | 5 | 10 | 15 | 20 | 25 | 30 | 35 |
| | | 3 | 6 | 12 | | | | | | | | | | |
| B.—LOCAL DISEASES—*contd.* | | | | | | | | | | | | | | |
| DISEASES OF BLOOD VESSELS. | | | | | | | | | | | | | | |
| Cerebral Hæmorrhage, Cerebral Embolism or Thrombosis | 56 | – | – | – | – | – | – | – | – | – | 1 | – | 2 | 1 |
| Apoplexy, Hemiplegia | 52 | – | – | – | – | – | – | – | – | – | – | – | 1 | – |
| Aneurism | 1 | | – | – | – | – | – | – | – | – | – | – | – | – |
| Senile Gangrene | 4 | – | – | – | – | – | – | – | – | – | – | – | – | – |
| Embolism, Thrombosis (not Cerebral) | – | – | – | – | – | – | – | – | – | – | – | – | – | – |
| Phlebitis | 1 | – | – | – | – | – | – | – | – | – | – | – | – | – |
| Varicose Veins | 1 | – | – | – | – | – | – | – | – | – | – | – | – | – |
| Other Diseases of Blood Vessels | 4 | – | – | – | – | – | – | – | – | – | – | – | – | – |
| DISEASES OF RESPIRATORY SYSTEM. | | | | | | | | | | | | | | |
| Laryngitis | – | – | – | – | – | – | – | – | – | – | – | – | – | – |
| Membranous Laryngitis (not Diphtheritic) | – | – | – | – | – | – | – | – | – | – | – | – | – | – |
| Croup (not Spasmodic nor Membranous) | 1 | – | – | – | – | – | 1 | – | – | – | – | – | – | – |
| Other Dis. of Larynx and Trachea | 1 | – | – | – | – | – | – | – | – | – | – | – | – | – |
| Bronchitis | 159 | 15 | 4 | 7 | 8 | 8 | 1 | 1 | – | 1 | 2 | – | – | – |
| Emphysema, Asthma | 4 | – | – | – | – | – | – | – | – | – | – | – | – | 1 |
| Pleurisy | 2 | – | – | – | – | – | – | – | – | – | – | – | – | 1 |
| Fibroid Disease of Lung | 1 | – | – | – | – | – | – | – | 1 | – | – | – | – | – |
| Other Dis. of Respiratory System | 13 | 1 | – | 1 | – | – | – | – | – | – | – | – | – | – |
| DISEASES OF DIGESTIVE SYSTEM. | | | | | | | | | | | | | | |
| Tonsillitis, Quinsy | – | – | – | – | – | – | – | – | – | – | – | – | – | – |
| Diseases of Mouth, Pharynx, Œsophagus (not Specific) | – | – | – | – | – | – | – | – | – | – | – | – | – | – |
| Gastric Ulcer | 9 | – | – | – | – | – | – | – | – | – | – | 2 | 1 | 1 |
| Gastric Catarrh | 10 | 2 | 2 | 2 | – | – | – | – | – | – | 1 | – | – | – |
| Other Diseases of Stomach (not Malignant) | 6 | – | – | 1 | – | – | – | – | – | – | – | – | 1 | – |
| Enteritis (not Infective) | 12 | 2 | 3 | 2 | 1 | – | – | – | – | – | – | 1 | – | – |
| Gastro-enteritis | 13 | 3 | 1 | 4 | 1 | – | – | 2 | – | – | – | – | – | – |
| Appendicitis, Perityphlitis | 2 | – | – | – | – | – | – | – | – | 1 | – | – | – | 1 |
| Hernia | 3 | – | – | – | – | – | – | – | – | – | – | – | – | – |
| Intestinal Obstruction | 5 | 1 | – | – | – | – | – | – | – | – | – | – | 1 | – |
| Other Diseases of Intestines | 2 | – | – | – | – | – | – | – | – | – | – | – | – | – |
| Peritonitis (not Puerperal) | 12 | – | – | – | – | – | – | – | 1 | 2 | – | 1 | – | 2 |
| Cirrhosis of Liver | 3 | – | – | – | – | – | – | – | – | – | – | – | – | – |
| Other Diseases of Liver and Gall Bladder | 3 | – | – | – | – | – | – | – | – | – | – | – | – | – |
| Other Diseases of Digestive System | 1 | – | – | – | – | – | – | – | – | – | – | – | – | – |
| DISEASES OF LYMPHATIC AND DUCTLESS GLANDS. | | | | | | | | | | | | | | |
| Diseases of Spleen | – | – | – | – | – | – | – | – | – | – | – | – | – | – |
| Other Dis. of Lymphatic System | 1 | – | – | – | – | – | – | – | – | – | – | – | – | – |
| Diseases of Thyroid Body | 4 | – | – | – | – | – | – | – | – | – | – | 1 | – | – |
| Diseases of Supra-renal Capsules | – | – | – | – | – | – | – | – | – | – | – | – | – | – |
| DISEASES OF URINARY SYSTEM. | | | | | | | | | | | | | | |
| Acute Nephritis, Uræmia | 15 | – | – | – | – | – | – | – | – | – | – | – | 1 | 2 |
| Chronic Bright's Disease, Albuminuria | 16 | – | – | – | – | – | – | – | – | – | 1 | 1 | 1 | 1 |
| Calculus (not Biliary) | – | – | – | – | – | – | – | – | – | – | – | – | – | – |
| Diseases of Bladder and of Prostate | – | – | – | – | – | – | – | – | – | – | – | – | – | – |
| Other Diseases of Urinary System | 2 | – | – | – | – | – | – | – | – | – | – | – | – | – |

CAUSES of DEATH in DUNDEE, at different Periods of Life, in 1902.—MALES. (*Continued.*)

| CAUSES OF DEATH. | MALES. AGE UNDER | | | | | | | | | | | | | | |
|---|---|---|---|---|---|---|---|---|---|---|---|---|---|---|---|
| | 40 | 45 | 50 | 55 | 60 | 65 | 70 | 75 | 80 | 85 | 90 | 95 | 100 | 105 | ? |
| B.—LOCAL DISEASES—*contd.* | | | | | | | | | | | | | | | |
| DISEASES OF BLOOD VESSELS. | | | | | | | | | | | | | | | |
| Cerebral Hæmorrhage, Cerebral Embolism or Thrombosis | 1 | – | 1 | 1 | 5 | 9 | 4 | 7 | 5 | 3 | 1 | – | – | – | – |
| Apoplexy, Hemiplegia | – | 1 | 1 | 1 | 2 | 3 | 2 | 4 | 3 | – | 1 | 1 | – | – | – |
| Aneurism | 1 | 1 | 1 | – | – | – | 1 | – | – | 1 | – | – | – | – | |
| Senile Gangrene | – | – | – | – | – | 1 | 1 | – | 1 | – | – | – | – | – | – |
| Embolism, Thrombosis (not Cerebral) | – | – | – | 1 | – | – | – | – | – | – | – | – | – | – | – |
| Phlebitis | – | – | – | – | – | – | – | – | – | – | – | – | – | – | – |
| Varicose Veins | – | – | – | – | – | – | – | – | – | – | – | – | – | – | – |
| Other Diseases of Blood Vessels | – | – | – | – | – | – | – | – | – | – | – | – | – | – | – |
| DISEASES OF RESPIRATORY SYSTEM. | | | | | | | | | | | | | | | |
| Laryngitis | – | – | – | – | – | – | – | – | – | – | – | – | – | – | – |
| Membranous Laryngitis (not Diphtheritic) | – | – | – | – | – | – | – | – | – | – | – | – | – | – | – |
| Croup (not Spasmodic nor Membranous) | – | – | – | – | – | – | – | – | – | – | – | – | – | – | – |
| Other Dis. of Larynx and Trachea | – | – | – | – | – | – | – | – | – | – | – | – | – | – | – |
| Bronchitis | 3 | 1 | 2 | 6 | 6 | 11 | 10 | 11 | 6 | 4 | 2 | – | – | – | – |
| Emphysema, Asthma | – | – | – | – | 1 | – | – | – | – | – | – | – | – | – | – |
| Pleurisy | – | 1 | – | – | – | – | – | – | – | – | – | – | – | – | – |
| Fibroid Disease of Lung | – | – | 2 | – | – | – | – | – | – | – | – | – | – | – | – |
| Other Dis. of Respiratory System | 1 | 2 | – | 1 | 1 | – | – | – | 1 | – | – | – | – | – | – |
| DISEASES OF DIGESTIVE SYSTEM. | | | | | | | | | | | | | | | |
| Tonsillitis, Quinsy | – | – | – | – | – | – | – | – | – | – | – | – | – | – | – |
| Diseases of Mouth, Pharynx, Œsophagus (not Specific) | – | – | – | – | – | – | – | – | – | – | – | – | – | – | – |
| Gastric Ulcer | 1 | – | – | 1 | 1 | 1 | 1 | – | 1 | – | – | – | – | – | – |
| Gastric Catarrh | – | – | – | – | – | – | – | – | – | – | – | – | – | – | – |
| Other Diseases of Stomach (not Malignant) | – | – | – | – | – | 1 | – | – | – | – | – | – | – | – | – |
| Enteritis (not Infective) | – | – | – | – | – | – | – | 2 | – | – | – | – | – | – | – |
| Gastro-enteritis | – | – | 1 | 1 | – | – | – | – | – | – | – | – | – | – | – |
| Appendicitis, Perityphlitis | 1 | 2 | 1 | – | 1 | – | – | – | – | – | – | – | – | – | – |
| Hernia | – | – | – | – | – | – | – | 1 | – | – | – | – | – | – | – |
| Intestinal Obstruction | – | – | – | – | – | – | 1 | 3 | – | – | – | – | – | – | – |
| Other Diseases of Intestines | – | – | 1 | – | – | – | – | – | – | – | – | – | – | – | – |
| Peritonitis (not Puerperal) | – | – | – | 1 | – | 1 | – | 1 | – | – | – | – | – | – | – |
| Cirrhosis of Liver | – | – | – | 1 | – | 1 | – | – | – | – | – | – | – | – | – |
| Other Diseases of Liver and Gall Bladder | 1 | – | – | – | – | – | – | – | 1 | – | – | – | – | – | – |
| Other Diseases of Digestive System | – | – | – | – | – | – | – | – | – | – | – | – | – | – | – |
| DISEASES OF LYMPHATIC AND DUCTLESS GLANDS. | | | | | | | | | | | | | | | |
| Diseases of Spleen | – | – | – | – | – | – | – | – | – | – | – | – | – | – | – |
| Other Dis. of Lymphatic System | – | – | – | 1 | – | – | – | – | – | – | – | – | – | – | – |
| Diseases of Thyroid Body | – | – | – | 1 | – | – | – | – | – | – | – | – | – | – | – |
| Diseases of Supra-renal Capsules | – | – | – | – | – | – | – | 1 | – | – | – | – | – | – | – |
| DISEASES OF URINARY SYSTEM. | | | | | | | | | | | | | | | |
| Acute Nephritis, Uræmia | – | 1 | 1 | 4 | 3 | – | – | – | – | 1 | 1 | – | – | – | – |
| Chronic Bright's Disease, Albuminuria | – | 2 | – | – | 2 | 2 | – | – | 1 | – | – | – | – | – | – |
| Calculus (not Biliary) | – | – | – | | – | – | – | – | – | – | – | – | – | – | – |
| Diseases of Bladder and of Prostate | – | – | – | 1 | – | 2 | 2 | 3 | – | 1 | – | 1 | – | – | – |
| Other Diseases of Urinary System | – | – | 2 | 1 | – | – | – | 1 | 2 | – | – | – | – | – | – |

CAUSES of DEATH in DUNDEE, at different Periods of Life, in 1902.—FEMALES. (*Continued.*)

| CAUSES OF DEATH. | FEMALES. AGE UNDER | | | | | | | | | | | | | | |
|---|---|---|---|---|---|---|---|---|---|---|---|---|---|---|---|
| | 40 | 45 | 50 | 55 | 60 | 65 | 70 | 75 | 80 | 85 | 90 | 95 | 100 | 105 | ? |
| B.—LOCAL DISEASES—*contd.* | | | | | | | | | | | | | | | |
| DISEASES OF BLOOD VESSELS. | | | | | | | | | | | | | | | |
| Cerebral Hæmorrhage, Cerebral Embolism or Thrombosis | 1 | – | 4 | 2 | 5 | 13 | 9 | 8 | 5 | 3 | 2 | – | – | – | – |
| Apoplexy, Hemiplegia | – | 2 | 5 | 2 | 7 | 9 | 4 | 10 | 5 | 3 | 4 | – | – | – | – |
| Aneurism | – | – | – | – | – | – | – | – | – | 1 | – | – | – | – | – |
| Senile Gangrene | – | – | – | – | – | 2 | – | 1 | – | 1 | – | – | – | – | – |
| Embolism, Thrombosis (not Cerebral) | – | – | – | – | – | – | – | – | – | – | – | – | – | – | – |
| Phlebitis | – | – | – | – | 1 | – | – | – | – | – | – | – | – | – | – |
| Varicose Veins | 1 | – | – | – | – | – | – | – | – | – | – | – | – | – | – |
| Other Diseases of Blood Vessels | – | – | – | – | 1 | – | 1 | 1 | 1 | – | – | – | – | – | – |
| DISEASES OF RESPIRATORY SYSTEM. | | | | | | | | | | | | | | | |
| Laryngitis | – | – | – | – | – | – | – | – | – | – | – | – | – | – | – |
| Membranous Laryngitis (not Diphtheritic) | – | – | – | – | – | – | – | – | – | – | – | – | – | – | – |
| Croup (not Spasmodic nor Membranous) | – | – | – | – | – | – | – | – | – | – | – | – | – | – | – |
| Other Dis. of Larynx and Trachea | – | – | – | 1 | – | – | – | – | – | – | – | – | – | – | – |
| Bronchitis | – | 2 | 7 | 12 | 11 | 21 | 11 | 26 | 14 | 6 | 1 | 1 | – | – | – |
| Emphysema, Asthma | 1 | 1 | – | 1 | – | – | – | – | – | – | – | – | – | – | – |
| Pleurisy | – | – | – | – | – | – | – | – | – | 1 | – | – | – | – | – |
| Fibroid Disease of Lung | – | – | – | – | – | – | – | – | – | – | – | – | – | – | – |
| Other Dis. of Respiratory System | 2 | – | – | 2 | 3 | 1 | 1 | 1 | 1 | – | – | – | – | – | – |
| DISEASES OF DIGESTIVE SYSTEM. | | | | | | | | | | | | | | | |
| Tonsillitis, Quinsy | – | – | – | – | – | – | – | – | – | – | – | – | – | – | – |
| Diseases of Mouth, Pharynx, Œsophagus (not Specific) | – | – | – | – | – | – | – | – | – | – | – | – | – | – | – |
| Gastric Ulcer | 2 | – | 1 | 1 | – | – | 1 | – | – | – | – | – | – | – | – |
| Gastric Catarrh | – | – | – | – | 1 | – | – | – | 1 | 1 | – | – | – | – | – |
| Other Diseases of Stomach (not Malignant) | – | 1 | – | – | 1 | – | 1 | – | – | 1 | – | – | – | – | – |
| Enteritis (not Infective) | – | – | – | – | – | – | 1 | 1 | – | 1 | – | – | – | – | – |
| Gastro-enteritis | 1 | – | – | – | – | 1 | – | – | – | – | – | – | – | – | – |
| Appendicitis, Perityphlitis | – | – | – | – | – | – | – | – | – | – | – | – | – | – | – |
| Hernia | – | – | – | 2 | – | – | – | – | 1 | – | – | – | – | – | – |
| Intestinal Obstruction | – | – | – | – | – | 2 | 1 | – | – | – | – | – | – | – | – |
| Other Diseases of Intestines | 1 | – | – | 1 | – | – | – | – | – | – | – | – | – | – | – |
| Peritonitis (not Puerperal) | 3 | 1 | – | – | – | 1 | – | – | – | 1 | – | – | – | – | – |
| Cirrhosis of Liver | – | – | – | 1 | 1 | 1 | – | – | – | – | – | – | – | – | – |
| Other Diseases of Liver and Gall Bladder | – | – | – | – | – | 2 | 1 | – | – | – | – | – | – | – | – |
| Other Diseases of Digestive System | – | – | – | 1 | – | – | – | – | – | – | – | – | – | – | – |
| DISEASES OF LYMPHATIC AND DUCTLESS GLANDS. | | | | | | | | | | | | | | | |
| Diseases of Spleen | – | – | – | – | – | – | – | – | – | – | – | – | – | – | – |
| Other Dis. of Lymphatic System | – | – | – | – | – | 1 | – | – | – | – | – | – | – | – | – |
| Diseases of Thyroid Body | – | 1 | 2 | – | – | – | – | – | – | – | – | – | – | – | – |
| Diseases of Supra-renal Capsules | – | – | – | – | – | – | – | – | – | – | – | – | – | – | – |
| DISEASES OF URINARY SYSTEM. | | | | | | | | | | | | | | | |
| Acute Nephritis, Uræmia | 4 | – | 2 | 1 | 3 | – | 1 | 1 | – | – | – | – | – | – | – |
| Chronic Bright's Disease, Albuminuria | 3 | 1 | – | – | 2 | 1 | 2 | 2 | 1 | – | – | – | – | – | – |
| Calculus (not Biliary) | – | – | – | – | – | – | – | – | – | – | – | – | – | – | – |
| Diseases of Bladder and of Prostate | – | – | – | – | – | – | – | – | – | – | – | – | – | – | – |
| Other Diseases of Urinary System | 1 | – | – | – | – | 1 | – | – | – | – | – | – | – | – | – |

CAUSES of DEATH in DUNDEE, at different Periods of Life, in 1902.—
MALES. (*Continued.*)

| CAUSES OF DEATH. | MALES. | | | | | | | | | | | | | |
|---|---|---|---|---|---|---|---|---|---|---|---|---|---|---|
| | ALL AGES. | AGE UNDER | | | | | | | | | | | | |
| | | MONTHS. | | | 2 | 3 | 4 | 5 | 10 | 15 | 20 | 25 | 30 | 35 |
| | | 3 | 6 | 12 | | | | | | | | | | |
| **B.—LOCAL DISEASES—*contd.*** | | | | | | | | | | | | | | |
| DISEASES OF GENERATIVE SYSTEM. | | | | | | | | | | | | | | |
| Ovarian Tumour (not Malignant) | – | – | – | – | – | – | – | – | – | – | – | – | – | – |
| Other Diseases of Ovary | – | – | – | – | – | – | – | – | – | – | – | – | – | – |
| Uterine Tumour (not Malignant) | – | – | – | – | – | – | – | – | – | – | – | – | – | – |
| Other Dis. of Uterus and Vagina | – | – | – | – | – | – | – | – | – | – | – | – | – | – |
| Disorders of Menstruation | – | – | – | – | – | – | – | – | – | – | – | – | – | – |
| Other Diseases of Generative and Mammary Organs | – | – | – | – | – | – | – | – | – | – | – | – | – | – |
| DISEASES OF PREGNANCY AND CHILDBIRTH. | | | | | | | | | | | | | | |
| Abortion, Miscarriage | – | – | – | – | – | – | – | – | – | – | – | – | – | – |
| Puerperal Mania | | – | – | – | – | – | – | – | – | – | – | – | – | – |
| Puerperal Convulsions | – | – | – | – | – | – | – | – | – | – | – | – | – | – |
| Placenta Prævia, Flooding | – | – | – | – | – | – | – | – | – | – | – | – | – | – |
| Other Accidents of Pregnancy and Childbirth | – | – | – | – | – | – | – | – | – | – | – | – | – | – |
| DISEASES OF LOCOMOTOR SYSTEM. | | | | | | | | | | | | | | |
| Caries, Necrosis | 2 | – | – | – | – | – | – | – | 1 | 1 | – | – | – | – |
| Arthritis, Periostitis | 1 | – | – | – | – | – | – | – | – | – | – | – | – | – |
| Other Dis. of Locomotor System | – | – | – | – | – | – | – | – | – | – | – | – | – | – |
| DISEASES OF THE SKIN. | | | | | | | | | | | | | | |
| Ulcer, Bedsore | – | – | – | – | – | – | – | – | – | – | – | – | – | – |
| Eczema | – | – | – | – | – | – | – | – | – | – | – | – | – | – |
| Pemphigus | 1 | – | – | – | 1 | – | – | – | – | – | – | – | – | – |
| Other Diseases of the Skin | – | – | – | – | – | – | – | – | – | – | – | – | – | – |
| **C.—OTHER SPECIFIED DISEASES** | – | – | – | – | – | – | – | – | – | – | – | – | – | – |
| **D.—CAUSES ILL-DEFINED OR NOT SPECIFIED.** | | | | | | | | | | | | | | |
| Atrophy, Debility | 48 | 42 | 1 | 2 | 1 | – | – | – | 1 | – | – | – | – | – |
| Old Age | 38 | – | – | – | – | – | – | – | – | – | – | – | – | – |
| Dropsy, Ascites, Anasarca | 1 | – | – | – | – | – | – | – | – | – | – | – | – | – |
| Tumour | 1 | – | – | – | – | – | – | – | – | – | – | – | – | 1 |
| Abscess | 1 | – | – | 1 | – | – | – | – | – | – | – | – | – | – |
| Hæmorrhage | – | – | – | – | – | – | – | – | – | – | – | – | – | – |
| Sudden Death (cause unascertained) | – | – | – | – | – | – | – | – | – | – | – | – | – | – |
| Other ill-defined causes | – | – | – | – | – | – | – | – | – | – | – | – | – | – |
| Causes not specified | – | – | – | – | – | – | – | – | – | – | – | – | – | – |
| **E.—VIOLENT DEATHS.** | | | | | | | | | | | | | | |
| In Mines and Quarries | 1 | – | – | – | – | – | – | – | – | – | – | – | – | – |
| Vehicles and Horses | 5 | – | – | – | 1 | – | – | – | 1 | – | – | 1 | 1 | – |
| Ships, Boats, Docks (not Drowning) | 1 | – | – | – | – | – | – | – | – | – | – | – | 1 | – |
| Building Operations | – | – | – | – | – | – | – | – | – | – | – | – | – | – |
| Machinery | – | – | – | – | – | – | – | – | – | – | – | – | – | – |
| Weapons and Implements | – | – | – | – | – | – | – | – | – | – | – | – | – | – |
| Burns and Scalds | 3 | – | – | – | – | 1 | 1 | – | – | – | – | – | – | – |
| Poisons, Poisonous Vapours | – | – | – | – | – | – | – | – | – | – | – | – | – | – |
| Drowning | 2 | – | – | – | – | 1 | – | – | – | – | – | – | – | – |
| Suffocation — From Overlaying | 11 | 8 | 1 | 1 | 1 | – | – | – | – | – | – | – | – | – |
| Suffocation — Otherwise | 5 | 4 | – | 1 | – | – | – | – | – | – | – | – | – | – |
| Falls | – | – | – | – | – | – | – | – | – | – | – | – | – | – |
| Weather Agencies | – | – | – | – | – | – | – | – | – | – | – | – | – | – |
| Otherwise, or not stated | 33 | – | 1 | – | 1 | – | 1 | – | 1 | 1 | 3 | 3 | 3 | – |
| Homicide | – | – | – | – | – | – | – | – | – | – | – | – | – | – |
| Suicide | 9 | – | – | – | – | – | – | – | – | – | – | 1 | 1 | – |
| Execution | – | – | – | – | – | – | – | – | – | – | – | – | – | – |

CAUSES of DEATH in DUNDEE, at different Periods of Life, in 1902.—FEMALES. (*Continued.*)

| CAUSES OF DEATH. | FEMALES. ALL AGES. | AGE UNDER MONTHS 3 | 6 | 12 | 2 | 3 | 4 | 5 | 10 | 15 | 20 | 25 | 30 | 35 |
|---|---|---|---|---|---|---|---|---|---|---|---|---|---|---|
| **B.—LOCAL DISEASES—*contd.*** | | | | | | | | | | | | | | |
| DISEASES OF GENERATIVE SYSTEM. | | | | | | | | | | | | | | |
| Ovarian Tumour (not Malignant) | – | – | – | – | – | – | – | – | – | – | – | – | – | – |
| Other Diseases of Ovary | – | – | – | – | – | – | – | – | – | – | – | – | – | – |
| Uterine Tumour (not Malignant) | 8 | – | – | – | – | – | – | – | – | – | – | – | – | – |
| Other Dis. of Uterus and Vagina | – | – | – | – | – | – | – | – | – | – | – | – | – | – |
| Disorders of Menstruation | – | – | – | – | – | – | – | – | – | – | – | – | – | – |
| Other Diseases of Generative and Mammary Organs | – | – | – | – | – | – | – | – | – | – | – | – | – | – |
| DISEASES OF PREGNANCY AND CHILDBIRTH. | | | | | | | | | | | | | | |
| Abortion, Miscarriage | 1 | – | – | – | – | – | – | – | – | – | – | – | – | – |
| Puerperal Mania | – | – | – | – | – | – | – | – | – | – | – | – | – | – |
| Puerperal Convulsions | 3 | – | – | – | – | – | – | – | – | – | – | – | 1 | – |
| Placenta Prævia, Flooding | 4 | – | – | – | – | – | – | – | – | – | – | – | 1 | – |
| Other Accidents of Pregnancy and Childbirth | 6 | – | – | – | – | – | – | – | – | – | – | 1 | 2 | 1 |
| DISEASES OF LOCOMOTOR SYSTEM. | | | | | | | | | | | | | | |
| Caries, Necrosis | 2 | – | – | – | – | – | – | – | – | 1 | – | – | – | – |
| Arthritis, Periostitis | – | – | – | – | – | – | – | – | – | – | – | – | – | – |
| Other Dis. of Locomotor System | 1 | – | – | – | – | – | – | 1 | – | – | – | – | – | – |
| DISEASES OF THE SKIN. | | | | | | | | | | | | | | |
| Ulcer, Bedsore | 1 | – | – | – | – | – | – | – | – | – | – | – | – | – |
| Eczema | 1 | – | 1 | – | – | – | – | – | – | – | – | – | – | – |
| Pemphigus | 1 | – | 1 | – | – | – | – | – | – | – | – | – | – | – |
| Other Diseases of the Skin | – | – | – | – | – | – | – | – | – | – | – | – | – | – |
| **C.—OTHER SPECIFIED DISEASES** | – | – | – | – | – | – | – | – | – | – | – | – | – | – |
| **D.—CAUSES ILL-DEFINED OR NOT SPECIFIED.** | | | | | | | | | | | | | | |
| Atrophy, Debility | 32 | 20 | 5 | 3 | 1 | – | – | – | 1 | – | – | – | – | – |
| Old Age | 62 | – | – | – | – | – | – | – | – | – | – | – | – | – |
| Dropsy, Ascites, Anasarca | 1 | – | – | – | – | – | – | – | – | – | – | – | – | – |
| Tumour | – | – | – | – | – | – | – | – | – | – | – | – | – | – |
| Abscess | 3 | – | – | 1 | 1 | – | – | – | – | – | – | – | – | – |
| Hæmorrhage | – | – | – | – | – | – | – | – | – | – | – | – | – | – |
| Sudden Death (cause unascertained) | – | – | – | – | – | – | – | – | – | – | – | – | – | – |
| Other ill-defined causes | – | – | – | – | – | – | – | – | – | – | – | – | – | – |
| Causes not specified | 4 | 1 | 1 | – | – | – | – | – | – | – | – | 1 | – | – |
| **E.—VIOLENT DEATHS.** | | | | | | | | | | | | | | |
| In Mines and Quarries | – | – | – | – | – | – | – | – | – | – | – | – | – | – |
| Vehicles and Horses | – | – | – | – | – | – | – | – | – | – | – | – | – | – |
| Ships, Boats, Docks (not Drowning) | – | – | – | – | – | – | – | – | – | – | – | – | – | – |
| Building Operations | – | – | – | – | – | – | – | – | – | – | – | – | – | – |
| Machinery | – | – | – | – | – | – | – | – | – | – | – | – | – | – |
| Weapons and Implements | – | – | – | – | – | – | – | – | – | – | – | – | – | – |
| Burns and Scalds | 4 | – | – | – | – | – | – | 2 | – | – | – | – | – | – |
| Poisons, Poisonous Vapours | 1 | – | – | – | – | – | – | – | – | – | – | 1 | – | – |
| Drowning | – | – | – | – | – | – | – | – | – | – | – | – | – | – |
| Suffocation — From Overlaying | 21 | 14 | 6 | 1 | – | – | – | – | – | – | – | – | – | – |
| Suffocation — Otherwise | 4 | 2 | – | – | – | – | – | – | – | – | – | – | – | 1 |
| Falls | 1 | – | – | – | – | – | – | – | – | – | – | – | – | – |
| Weather Agencies | – | – | – | – | – | – | – | – | – | – | – | – | – | – |
| Otherwise, or not stated | 8 | – | – | – | – | – | – | – | – | – | – | – | 1 | – |
| Homicide | – | – | – | – | – | – | – | – | – | – | – | – | – | – |
| Suicide | 3 | – | – | – | – | – | – | – | – | – | – | – | 1 | – |
| Execution | – | – | – | – | – | – | – | – | – | – | – | – | – | – |

CAUSES of DEATH in DUNDEE, at different Periods of Life, in 1902.—
MALES. *(Continued.)*

| CAUSES OF DEATH. | MALES. AGE UNDER | | | | | | | | | | | | | | |
|---|---|---|---|---|---|---|---|---|---|---|---|---|---|---|---|
| | 40 | 45 | 50 | 55 | 60 | 65 | 70 | 75 | 80 | 85 | 90 | 95 | 100 | 105 | ? |
| **B.—LOCAL DISEASES—*contd.*** | | | | | | | | | | | | | | | |
| DISEASES OF GENERATIVE SYSTEM. | | | | | | | | | | | | | | | |
| Ovarian Tumour (not Malignant) | – | – | – | – | – | – | – | – | – | – | – | – | – | – | – |
| Other Diseases of Ovary | – | – | – | – | – | – | – | – | – | – | – | – | – | – | – |
| Uterine Tumour (not Malignant) | – | – | – | – | – | – | – | – | – | – | – | – | – | – | – |
| Other Dis. of Uterus and Vagina | – | – | – | – | – | – | – | – | – | – | – | – | – | – | – |
| Disorders of Menstruation | – | – | – | – | – | – | – | – | – | – | – | – | – | – | – |
| Other Diseases of Generative and Mammary Organs | – | – | – | – | – | – | – | – | – | – | – | – | – | – | – |
| DISEASES OF PREGNANCY AND CHILDBIRTH. | | | | | | | | | | | | | | | |
| Abortion, Miscarriage | – | – | – | – | – | – | – | – | – | – | – | – | – | – | – |
| Puerperal Mania | – | – | – | – | – | – | – | – | – | – | – | – | – | – | – |
| Puerperal Convulsions | – | – | – | – | – | – | – | – | – | – | – | – | – | – | – |
| Placenta Prævia, Flooding | – | – | – | – | – | – | – | – | – | – | – | – | – | – | – |
| Other Accidents of Pregnancy and Childbirth | – | – | – | – | – | – | – | – | – | – | – | – | – | – | – |
| DISEASES OF LOCOMOTOR SYSTEM. | | | | | | | | | | | | | | | |
| Caries, Necrosis | – | – | – | – | – | – | – | – | – | – | – | – | – | – | – |
| Arthritis, Periostitis | 1 | – | – | – | – | – | – | – | – | – | – | – | – | – | – |
| Other Dis. of Locomotor System | – | – | – | – | – | – | – | – | – | – | – | – | – | – | – |
| DISEASES OF THE SKIN. | | | | | | | | | | | | | | | |
| Ulcer, Bedsore | – | – | – | – | – | – | – | – | – | – | – | – | – | – | – |
| Eczema | – | – | – | – | – | – | – | – | – | – | – | – | – | – | – |
| Pemphigus | – | – | – | – | – | – | – | – | – | – | – | – | – | – | – |
| Other Diseases of the Skin | – | – | – | – | – | – | – | – | – | – | – | – | – | – | – |
| **C.—OTHER SPECIFIED DISEASES** | – | – | – | | – | – | – | – | – | – | – | – | – | – | – |
| **D.—CAUSES ILL-DEFINED OR NOT SPECIFIED.** | | | | | | | | | | | | | | | |
| Atrophy, Debility | – | – | – | – | 1 | – | – | – | – | – | – | – | – | – | – |
| Old Age | – | – | – | – | – | 1 | 4 | 7 | 7 | 11 | 7 | 1 | – | – | – |
| Dropsy, Ascites, Anasarca | – | – | – | – | – | – | – | – | – | 1 | – | – | – | – | – |
| Tumour | – | – | – | – | – | – | – | – | – | – | – | – | – | – | – |
| Abscess | – | – | – | – | – | – | – | – | – | – | – | – | – | – | – |
| Hæmorrhage | – | – | – | – | – | – | – | – | – | – | – | – | – | – | – |
| Sudden Death (cause unascertained) | – | – | – | – | – | – | – | – | – | – | – | – | – | – | – |
| Other ill-defined causes | – | – | – | – | – | – | – | – | – | – | – | – | – | – | – |
| Causes not specified | – | – | – | – | – | – | – | – | – | – | – | – | – | – | – |
| **E.—VIOLENT DEATHS.** | | | | | | | | | | | | | | | |
| In Mines and Quarries | – | – | – | – | – | 1 | – | – | – | – | – | – | – | – | – |
| Vehicles and Horses | – | – | – | 1 | – | – | – | – | – | – | – | – | – | – | – |
| Ships, Boats, Docks (not Drowning) | – | – | – | – | – | – | – | – | – | – | – | – | – | – | – |
| Building Operations | – | – | – | – | – | – | – | – | – | – | – | – | – | – | – |
| Machinery | – | – | – | – | – | – | – | – | – | – | – | – | – | – | – |
| Weapons and Implements | – | – | – | – | – | – | – | – | – | – | – | – | – | – | – |
| Burns and Scalds | – | – | – | – | 1 | – | – | – | – | – | – | – | – | – | – |
| Poisons, Poisonous Vapours | – | – | – | – | – | – | – | – | – | – | – | – | – | – | – |
| Drowning | – | – | 1 | – | – | – | – | – | – | – | – | – | – | – | – |
| Suffocation { From Overlaying | – | – | – | – | – | – | – | – | – | – | – | – | – | – | – |
| Suffocation { Otherwise | – | – | – | – | – | – | – | – | – | – | – | – | – | – | – |
| Falls | – | – | – | – | – | – | – | – | – | – | – | – | – | – | – |
| Weather Agencies | – | – | – | – | – | – | – | – | – | – | – | – | – | – | – |
| Otherwise, or not stated | 3 | 2 | 2 | 3 | 3 | 1 | – | 1 | 1 | 1 | 2 | – | – | – | – |
| Homicide | – | – | – | – | – | – | – | – | – | – | – | – | – | – | – |
| Suicide | 1 | 3 | 1 | 1 | – | – | – | – | 1 | – | – | – | – | – | – |
| Execution | – | – | – | – | – | – | – | – | – | – | – | – | – | – | – |

CAUSES of DEATH in DUNDEE, at different Periods of Life, in 1902.—
FEMALES. *(Continued.)*

| CAUSES OF DEATH. | FEMALES. AGE UNDER | | | | | | | | | | | | | |
|---|---|---|---|---|---|---|---|---|---|---|---|---|---|---|
| | 40 | 45 | 50 | 55 | 60 | 65 | 70 | 75 | 80 | 85 | 90 | 95 | 100 | 105 | ? |
| **B.—LOCAL DISEASES—*contd.*** | | | | | | | | | | | | | | | |
| DISEASES OF GENERATIVE SYSTEM. | | | | | | | | | | | | | | | |
| Ovarian Tumour (not Malignant) | – | – | – | – | – | – | – | – | – | – | – | – | – | – | – |
| Other Diseases of Ovary | – | – | – | – | – | – | – | – | – | – | – | – | – | – | – |
| Uterine Tumour (not Malignant) | 1 | 4 | 3 | – | – | – | – | – | – | – | – | – | – | – | – |
| Other Dis. of Uterus and Vagina | – | – | – | – | – | – | – | – | – | – | – | – | – | – | – |
| Disorders of Menstruation | – | – | – | – | – | – | – | – | – | – | – | – | – | – | – |
| Other Diseases of Generative and Mammary Organs | – | – | – | – | – | – | – | – | – | – | – | – | – | – | – |
| DISEASES OF PREGNANCY AND CHILDBIRTH. | | | | | | | | | | | | | | | |
| Abortion, Miscarriage | – | – | 1 | – | – | – | – | – | – | – | – | – | – | – | – |
| Puerperal Mania | – | – | – | – | – | – | – | – | – | – | – | – | – | – | – |
| Puerperal Convulsions | 2 | – | – | – | – | – | – | – | – | – | – | – | – | – | – |
| Placenta Prævia, Flooding | 2 | 1 | – | – | – | – | – | – | – | – | – | – | – | – | – |
| Other Accidents of Pregnancy and Childbirth | 1 | 1 | – | – | – | – | – | – | – | – | – | – | – | – | – |
| DISEASES OF LOCOMOTOR SYSTEM. | | | | | | | | | | | | | | | |
| Caries, Necrosis | – | – | – | – | – | – | 1 | – | – | – | – | – | – | – | – |
| Arthritis, Periostitis | – | – | – | – | – | – | – | – | – | – | – | – | – | – | – |
| Other Dis. of Locomotor System | – | – | – | – | – | – | – | – | – | – | – | – | – | – | – |
| DISEASES OF THE SKIN. | | | | | | | | | | | | | | | |
| Ulcer, Bedsore | – | – | – | – | – | 1 | – | – | – | – | – | – | – | – | – |
| Eczema | – | – | – | – | – | – | – | – | – | – | – | – | – | – | – |
| Pemphigus | – | – | – | – | – | – | – | – | – | – | – | – | – | – | – |
| Other Diseases of the Skin | – | – | – | – | – | – | – | – | – | – | – | – | – | – | – |
| **C.—OTHER SPECIFIED DISEASES** | – | – | – | – | – | – | – | – | – | – | – | – | – | – | – |
| **D.—CAUSES ILL-DEFINED OR NOT SPECIFIED.** | | | | | | | | | | | | | | | |
| Atrophy, Debility | – | | – | – | 2 | – | – | – | – | – | – | – | – | – | – |
| Old Age | – | – | – | – | – | 5 | 8 | 14 | 9 | 15 | 9 | 1 | 1 | – | – |
| Dropsy, Ascites, Anasarca | – | – | – | – | – | 1 | – | – | – | – | – | – | – | – | – |
| Tumour | – | – | – | – | – | – | – | – | – | – | – | – | – | – | – |
| Abscess | – | – | – | – | – | 1 | – | – | – | – | – | – | – | – | – |
| Hæmorrhage | – | – | – | – | – | – | – | – | – | – | – | – | – | – | – |
| Sudden Death (cause unascertained) | – | – | – | – | – | – | – | – | – | – | – | – | – | – | – |
| Other ill-defined causes | – | – | – | – | – | – | – | – | – | – | – | – | – | – | – |
| Causes not specified | – | – | – | – | – | – | – | 1 | – | – | – | – | – | – | – |
| **E.—VIOLENT DEATHS.** | | | | | | | | | | | | | | | |
| In Mines and Quarries | – | – | – | – | – | – | – | – | – | – | – | – | – | – | – |
| Vehicles and Horses | – | – | – | – | – | – | – | – | – | – | – | – | – | – | – |
| Ships, Boats, Docks (not Drowning) | – | – | – | – | – | – | – | – | – | – | – | – | – | – | – |
| Building Operations | – | – | – | – | – | – | – | – | – | – | – | – | – | – | – |
| Machinery | – | – | – | – | – | – | – | – | – | – | – | – | – | – | – |
| Weapons and Implements | – | – | – | – | – | – | – | – | – | – | 1 | – | – | – | – |
| Burns and Scalds | – | – | – | – | – | 1 | – | – | – | – | – | – | – | – | – |
| Poisons, Poisonous Vapours | – | – | – | – | – | – | – | – | – | – | – | – | – | – | – |
| Drowning | – | – | – | – | – | – | – | – | – | – | – | – | – | – | – |
| Suffocation { From Overlaying | – | – | – | – | – | – | – | – | – | – | – | – | – | – | – |
| Suffocation { Otherwise | – | 1 | – | – | – | – | – | – | – | – | – | – | – | – | – |
| Falls | – | – | – | 1 | – | – | – | – | – | – | – | – | – | – | – |
| Weather Agencies | – | – | – | – | – | – | – | – | – | – | – | – | – | – | – |
| Otherwise, or not stated | 3 | – | 1 | – | – | 2 | – | – | 1 | – | – | – | – | – | – |
| Homicide | – | – | – | – | – | – | – | – | – | – | – | – | – | – | – |
| Suicide | – | 1 | 1 | – | – | – | – | – | – | – | – | – | – | – | – |
| Execution | – | – | – | – | – | – | – | – | – | – | – | – | – | – | – |

CAUSES of DEATH in ABERDEEN, at different Periods of Life, in 1902.—MALES.

| CAUSES OF DEATH. | MALES. ALL AGES. | AGE UNDER MONTHS. 3 | 6 | 12 | 2 | 3 | 4 | 5 | 10 | 15 | 20 | 25 | 30 | 35 |
|---|---|---|---|---|---|---|---|---|---|---|---|---|---|---|
| **ALL CAUSES** | 1373 | 206 | 85 | 105 | 77 | 44 | 9 | 14 | 32 | 14 | 42 | 33 | 37 | 32 |
| A.—GENERAL DISEASES | 601 | 106 | 27 | 61 | 46 | 38 | 5 | 10 | 21 | 7 | 30 | 22 | 21 | 18 |
| B.—LOCAL DISEASES:— | | | | | | | | | | | | | | |
| I. Diseases of Nervous System | 91 | 17 | 13 | 13 | 8 | 1 | – | 1 | 2 | 1 | – | – | 1 | 1 |
| II. „ Organs of Special Sense | 1 | – | – | – | 1 | – | – | – | – | – | – | – | – | – |
| III. „ Heart | 125 | – | – | 1 | – | – | – | – | – | 3 | 5 | 2 | 5 | 5 |
| IV. „ Blood Vessels | 80 | 3 | – | – | 1 | – | – | – | – | – | – | – | 1 | 1 |
| V. „ Respiratory System | 156 | 20 | 14 | 19 | 12 | 3 | 2 | – | 1 | – | – | 1 | – | 2 |
| VI. „ Digestive System | 99 | 14 | 18 | 8 | 5 | 2 | – | 2 | 3 | 1 | 5 | 7 | 1 | 1 |
| VII. „ Lymphatic and Duct-less Glands | 1 | – | – | – | – | – | – | – | – | – | – | – | – | – |
| VIII. „ Urinary System | 46 | 1 | – | – | – | – | – | – | – | – | 1 | – | – | 2 |
| IX. „ Generative System | 1 | – | – | – | – | – | – | – | – | – | – | – | – | – |
| X. „ Pregnancy and Childbirth | – | – | – | – | – | – | – | – | – | – | – | – | – | – |
| XI. „ Locomotor System | 14 | – | – | 1 | 2 | – | 1 | – | 2 | 1 | – | – | 2 | – |
| XII. „ The Skin | 1 | – | – | 1 | – | – | – | – | – | – | – | – | – | – |
| C.—OTHER SPECIFIED DISEASES | – | – | – | – | – | – | – | – | – | – | – | – | – | – |
| D.—CAUSES ILL-DEFINED OR NOT SPECIFIED | 100 | 41 | 9 | 1 | 1 | – | – | | – | – | – | – | – | 1 |
| E.—VIOLENT DEATHS | 57 | 4 | 4 | – | 1 | – | 1 | 1 | 3 | 1 | 1 | 1 | 6 | 1 |
| A.—GENERAL DISEASES. | | | | | | | | | | | | | | |
| Small-pox { Vaccinated | – | – | – | – | – | – | – | – | – | – | – | – | – | – |
| Small-pox { Not Vaccinated | – | – | – | – | – | – | – | – | – | – | – | – | – | – |
| Small-pox { Doubtful | – | – | – | – | – | – | – | – | – | – | – | – | – | – |
| Cow-pox, Effects of Vaccination | – | – | – | – | – | – | – | – | – | – | – | – | – | – |
| Chicken-pox | – | – | – | – | – | – | – | – | – | – | – | – | – | – |
| Measles | 11 | 1 | – | 7 | 2 | – | – | – | 1 | – | – | – | – | – |
| German Measles | – | – | – | – | – | – | – | – | – | – | – | – | – | – |
| Scarlet Fever | 3 | – | – | – | 1 | – | 2 | – | – | – | – | – | – | – |
| Typhus | – | – | – | – | – | – | – | – | – | – | – | – | – | – |
| Plague | – | – | – | – | – | – | – | – | – | – | – | – | – | – |
| Relapsing Fever | – | – | – | – | – | – | – | – | – | – | – | – | – | – |
| Influenza | 14 | – | – | – | – | – | – | – | – | – | – | 1 | – | 1 |
| Hooping-cough | 63 | 8 | 6 | 17 | 16 | 9 | 1 | 3 | 3 | – | – | – | – | – |
| Mumps | – | – | – | – | – | – | – | – | – | – | – | – | – | – |
| Diphtheria | 9 | 2 | – | 3 | 1 | – | 1 | 1 | 1 | – | – | – | – | – |
| Cerebro-spinal Fever | – | – | – | – | – | – | – | – | – | – | – | – | – | – |
| Pyrexia (origin uncertain) | – | – | – | – | – | – | – | – | – | – | – | – | – | – |
| Enteric Fever | 2 | – | – | – | – | – | – | – | – | – | – | – | 1 | – |

CAUSES of DEATH in ABERDEEN, at different Periods of Life, in 1902.—FEMALES.

| CAUSES OF DEATH. | FEMALES. ALL AGES. | AGE UNDER MONTHS. 3 | 6 | 12 | 2 | 3 | 4 | 5 | 10 | 15 | 20 | 25 | 30 | 35 |
|---|---|---|---|---|---|---|---|---|---|---|---|---|---|---|
| **ALL CAUSES** | 1443 | 141 | 46 | 74 | 72 | 26 | 21 | 16 | 29 | 24 | 47 | 46 | 47 | 45 |
| A.—GENERAL DISEASES | 623 | 80 | 11 | 44 | 53 | 17 | 17 | 15 | 22 | 15 | 30 | 31 | 36 | 21 |
| B.—LOCAL DISEASES:— | | | | | | | | | | | | | | |
| I. DISEASES OF NERVOUS SYSTEM | 84 | 10 | 11 | 5 | 5 | 1 | – | – | – | 2 | – | 2 | 2 | 6 |
| II. ,, ORGANS OF SPECIAL SENSE | 3 | – | – | – | – | – | – | – | 2 | – | – | – | – | – |
| III. ,, HEART | 165 | 2 | – | – | 1 | – | 1 | – | – | 4 | 4 | 3 | 2 | 5 |
| IV. ,, BLOOD VESSELS | 94 | 2 | – | – | – | – | – | – | – | – | – | – | – | 1 |
| V. ,, RESPIRATORY SYSTEM | 150 | 12 | 7 | 15 | 7 | 2 | 1 | – | 1 | 1 | – | 2 | 4 | 3 |
| VI. ,, DIGESTIVE SYSTEM | 100 | 7 | 7 | 6 | 2 | 1 | – | – | – | 1 | 5 | 2 | 1 | 3 |
| VII. ,, LYMPHATIC AND DUCTLESS GLANDS | 6 | – | – | – | – | – | – | – | – | – | 2 | – | – | |
| VIII. ,, URINARY SYSTEM | 23 | 2 | – | – | – | – | – | – | – | – | 2 | 1 | 1 | 2 |
| IX. ,, GENERATIVE SYSTEM | 5 | – | – | – | – | – | – | – | – | – | – | – | – | 1 |
| X. ,, PREGNANCY AND CHILDBIRTH | 9 | – | – | – | – | – | – | – | – | – | 1 | 4 | – | 1 |
| XI. ,, LOCOMOTOR SYSTEM | 7 | – | – | – | – | – | – | – | – | 1 | 2 | 1 | – | – |
| XII. ,, THE SKIN | 1 | 1 | – | – | – | – | – | – | – | – | – | – | – | – |
| C.—OTHER SPECIFIED DISEASES | – | – | – | – | – | – | – | – | – | – | – | – | – | – |
| D.—CAUSES ILL-DEFINED OR NOT SPECIFIED | 135 | 24 | 7 | 4 | – | 1 | – | – | 1 | – | – | – | – | – |
| E.—VIOLENT DEATHS | 38 | 1 | 3 | – | 4 | 4 | 2 | 1 | 3 | – | 1 | – | 1 | 2 |
| A.—GENERAL DISEASES. | | | | | | | | | | | | | | |
| Small-pox (Vaccinated) | – | – | – | – | – | – | – | – | – | – | – | – | – | – |
| Small-pox (Not Vaccinated) | – | – | – | – | – | – | – | – | – | – | – | – | – | – |
| Small-pox (Doubtful) | – | – | – | – | – | – | – | – | – | – | – | – | – | – |
| Cow-pox, Effects of Vaccination | – | – | – | – | – | – | – | – | – | – | – | – | – | – |
| Chicken-pox | – | – | – | – | – | – | – | – | – | – | – | – | – | – |
| Measles | 6 | 1 | – | 1 | 1 | 1 | 1 | – | 1 | – | – | – | – | – |
| German Measles | – | – | – | – | – | – | – | – | – | – | – | – | – | – |
| Scarlet Fever | 7 | – | – | – | – | – | 3 | 1 | – | – | – | 2 | – | – |
| Typhus | – | – | – | – | – | – | – | – | – | – | – | – | – | – |
| Plague | – | – | – | – | – | – | – | – | – | – | – | – | – | – |
| Relapsing Fever | – | – | – | – | – | – | – | – | – | – | – | – | – | – |
| Influenza | 31 | – | – | 1 | – | 1 | – | – | 1 | – | 2 | 1 | 1 | – |
| Hooping-cough | 67 | 6 | 3 | 19 | 23 | 9 | 2 | 2 | 3 | – | – | – | – | – |
| Mumps | – | – | – | – | – | – | – | – | – | – | – | – | – | – |
| Diphtheria | 12 | – | – | 1 | 2 | – | 2 | 2 | 5 | – | – | – | – | – |
| Cerebro-spinal Fever | – | – | – | – | – | – | – | – | – | – | – | – | – | – |
| Pyrexia (origin uncertain) | 1 | – | – | – | 1 | – | – | – | – | – | – | – | – | – |
| Enteric Fever | 1 | – | – | – | – | – | – | – | – | – | – | 1 | – | – |

CAUSES of DEATH in ABERDEEN, at different Periods of Life, in 1902.—MALES. (*Continued.*)

| CAUSES OF DEATH. | MALES. AGE UNDER | | | | | | | | | | | | | | |
|---|---|---|---|---|---|---|---|---|---|---|---|---|---|---|---|
| | 40 | 45 | 50 | 55 | 60 | 65 | 70 | 75 | 80 | 85 | 90 | 95 | 100 | 105 | ? |
| **ALL CAUSES** | 51 | 47 | 61 | 54 | 65 | 92 | 71 | 70 | 72 | 43 | 12 | 5 | – | – | – |
| A.—GENERAL DISEASES | 23 | 19 | 24 | 29 | 22 | 29 | 12 | 12 | 10 | 7 | 2 | – | – | – | – |
| B.—LOCAL DISEASES:— | | | | | | | | | | | | | | | |
| I. DISEASES OF NERVOUS SYSTEM | 4 | 8 | 5 | 2 | 1 | 4 | 3 | 3 | 2 | 1 | – | – | – | – | – |
| II. ,, ORGANS OF SPECIAL SENSE | – | – | – | – | – | – | – | – | – | – | – | – | – | – | – |
| III. ,, HEART | 7 | 3 | 7 | 7 | 6 | 18 | 20 | 18 | 11 | 5 | 2 | – | – | – | – |
| IV. ,, BLOOD VESSELS | 1 | 2 | 6 | 2 | 6 | 12 | 16 | 11 | 13 | 4 | 1 | – | – | – | – |
| V. ,, RESPIRATORY SYSTEM | 2 | 6 | 6 | 4 | 15 | 11 | 6 | 10 | 14 | 6 | – | 2 | – | – | – |
| VI. ,, DIGESTIVE SYSTEM | 2 | 3 | 5 | 2 | 5 | 4 | 2 | 3 | 5 | – | 1 | – | – | – | – |
| VII. ,, LYMPHATIC AND DUCTLESS GLANDS | – | – | – | – | 1 | – | – | – | – | – | – | – | – | – | – |
| VIII. ,, URINARY SYSTEM | 6 | – | 3 | 3 | 3 | 8 | 5 | 5 | 6 | 3 | – | – | – | – | – |
| IX. ,, GENERATIVE SYSTEM | – | – | – | – | – | – | 1 | – | – | – | – | – | – | – | – |
| X. ,, PREGNANCY AND CHILDBIRTH | – | – | – | – | – | – | – | – | – | – | – | – | – | – | – |
| XI. ,, LOCOMOTOR SYSTEM | – | 1 | 1 | – | 2 | – | 1 | – | – | – | – | – | – | – | – |
| XII. ,, THE SKIN | – | – | – | – | – | – | – | – | – | – | – | – | – | – | – |
| C.—OTHER SPECIFIED DISEASES | – | – | – | – | – | – | – | – | – | – | – | – | – | – | – |
| D.—CAUSES ILL-DEFINED OR NOT SPECIFIED | – | – | – | – | – | – | 3 | 8 | 11 | 16 | 6 | 3 | – | – | – |
| E.—VIOLENT DEATHS. | 6 | 5 | 4 | 5 | 4 | 6 | 2 | – | – | 1 | – | – | – | – | – |
| A.—GENERAL DISEASES. | | | | | | | | | | | | | | | |
| Small-pox { Vaccinated | – | – | – | – | – | – | – | – | – | – | – | – | – | – | – |
| Small-pox { Not Vaccinated | – | – | – | – | – | – | – | – | – | – | – | – | – | – | – |
| Small-pox { Doubtful | – | – | – | – | – | – | – | – | – | – | – | – | – | – | – |
| Cow-pox, Effects of Vaccination | – | – | – | – | – | – | – | – | – | – | – | – | – | – | – |
| Chicken-pox | – | – | – | – | – | – | – | – | – | – | – | – | – | – | – |
| Measles | – | – | – | – | – | – | – | – | – | – | – | – | – | – | – |
| German Measles | – | – | – | – | – | – | – | – | – | – | – | – | – | – | – |
| Scarlet Fever | – | – | – | – | – | – | – | – | – | – | – | – | – | – | – |
| Typhus | – | – | – | – | – | – | – | – | – | – | – | – | – | – | – |
| Plague | – | – | – | – | – | – | – | – | – | – | – | – | – | – | – |
| Relapsing Fever | – | – | – | – | – | – | – | – | – | – | – | – | – | – | – |
| Influenza | – | – | 4 | 1 | – | 1 | – | 4 | 1 | 1 | – | – | – | – | – |
| Hooping-cough | – | – | – | – | – | – | – | – | – | – | – | – | – | – | – |
| Mumps | – | – | – | – | – | – | – | – | – | – | – | – | – | – | – |
| Diphtheria | – | – | – | – | – | – | – | – | – | – | – | – | – | – | – |
| Cerebro-spinal Fever | – | – | – | – | – | – | – | – | – | – | – | – | – | – | – |
| Pyrexia (origin uncertain) | – | – | – | – | – | – | – | – | – | – | – | – | – | – | – |
| Enteric Fever | 1 | – | – | – | – | – | – | – | – | – | – | – | – | – | – |

CAUSES of DEATH in ABERDEEN, at different Periods of Life, in 1902.—FEMALES. (*Continued.*)

| CAUSES OF DEATH. | FEMALES. AGE UNDER | | | | | | | | | | | | | | |
|---|---|---|---|---|---|---|---|---|---|---|---|---|---|---|---|
| | 40 | 45 | 50 | 55 | 60 | 65 | 70 | 75 | 80 | 85 | 90 | 95 | 100 | 105 | ? |
| **ALL CAUSES** | 42 | 51 | 58 | 54 | 78 | 87 | 93 | 116 | 110 | 62 | 40 | 15 | 1 | 2 | – |
| A.—GENERAL DISEASES | 21 | 21 | 32 | 16 | 32 | 22 | 26 | 25 | 21 | 9 | 4 | 1 | 1 | – | – |
| B.—LOCAL DISEASES:— | | | | | | | | | | | | | | | |
| I. DISEASES OF NERVOUS SYSTEM | 3 | 4 | 4 | 3 | 4 | 5 | 8 | 5 | 3 | 1 | – | – | – | – | – |
| II. „ ORGANS OF SPECIAL SENSE | – | – | – | – | – | – | 1 | – | – | – | – | – | – | – | – |
| III. „ HEART | 2 | 9 | 6 | 13 | 13 | 21 | 16 | 25 | 21 | 6 | 9 | 2 | – | – | – |
| IV. „ BLOOD VESSELS | 1 | 3 | 1 | 5 | 8 | 7 | 12 | 22 | 15 | 9 | 6 | 2 | – | – | – |
| V. „ RESPIRATORY SYSTEM | – | 3 | 4 | 7 | 9 | 7 | 16 | 18 | 15 | 10 | 5 | 1 | – | – | – |
| VI. „ DIGESTIVE SYSTEM | 6 | 7 | 5 | 4 | 5 | 13 | 7 | 6 | 7 | 3 | 2 | – | – | – | – |
| VII. „ LYMPHATIC AND DUCTLESS GLANDS | – | – | 2 | – | 2 | – | – | – | – | – | – | – | – | – | – |
| VIII. „ URINARY SYSTEM | 1 | 2 | 3 | – | 2 | 3 | 2 | 1 | 1 | – | – | – | – | – | – |
| IX. „ GENERATIVE SYSTEM | 2 | – | – | – | 1 | 1 | – | – | – | – | – | – | – | – | – |
| X. „ PREGNANCY AND CHILDBIRTH | 2 | 1 | – | – | – | – | – | – | – | – | – | – | – | – | – |
| XI. „ LOCOMOTOR SYSTEM | – | – | – | – | 1 | – | 1 | – | – | – | – | 1 | – | – | – |
| XII. „ THE SKIN | – | – | – | – | – | – | – | – | – | – | – | – | – | – | – |
| C.—OTHER SPECIFIED DISEASES | – | – | – | – | – | – | – | – | – | – | – | – | – | – | – |
| D.—CAUSES ILL-DEFINED OR NOT SPECIFIED | 1 | – | 1 | – | 1 | 7 | 8 | 12 | 24 | 24 | 11 | 7 | – | 2 | – |
| E.—VIOLENT DEATHS | 3 | 1 | – | 1 | – | 1 | 2 | 2 | 4 | – | 1 | 1 | – | – | – |
| A.—GENERAL DISEASES. | | | | | | | | | | | | | | | |
| Small-pox—Vaccinated | – | – | – | – | – | – | – | – | – | – | – | – | – | – | – |
| Small-pox—Not Vaccinated | – | – | – | – | – | – | – | – | – | – | – | – | – | – | – |
| Small-pox—Doubtful | – | – | – | – | – | – | – | – | – | – | – | – | – | – | – |
| Cow-pox, Effects of Vaccination | – | – | – | – | – | – | – | – | – | – | – | – | – | – | – |
| Chicken-pox | – | – | – | – | – | – | – | – | – | – | – | – | – | – | – |
| Measles | – | – | – | – | – | – | – | – | – | – | – | – | – | – | – |
| German Measles | – | – | – | – | – | – | – | – | – | – | – | – | – | – | – |
| Scarlet Fever | 1 | – | – | – | – | – | – | – | – | – | – | – | – | – | – |
| Typhus | – | – | – | – | – | – | – | – | – | – | – | – | – | – | – |
| Plague | – | – | – | – | – | – | – | – | – | – | – | – | – | – | – |
| Relapsing Fever | – | – | – | – | – | – | – | – | – | – | – | – | – | – | – |
| Influenza | 1 | 2 | 1 | 1 | 4 | 3 | 3 | 4 | 3 | 1 | – | – | 1 | – | – |
| Hooping-cough | – | – | – | – | – | – | – | – | – | – | – | – | – | – | – |
| Mumps | – | – | – | – | – | – | – | – | – | – | – | – | – | – | – |
| Diphtheria | – | – | – | – | – | – | – | – | – | – | – | – | – | – | – |
| Cerebro-spinal Fever | – | – | – | – | – | – | – | – | – | – | – | – | – | – | – |
| Pyrexia (origin uncertain) | – | – | – | – | – | – | – | – | – | – | – | – | – | – | – |
| Enteric Fever | – | – | – | – | – | – | – | – | – | – | – | – | – | – | – |

CAUSES of DEATH in ABERDEEN, at different Periods of Life, in 1902.—MALES. (*Continued.*)

| CAUSES OF DEATH. | MALES. ALL AGES. | AGE UNDER MONTHS. 3 | 6 | 12 | 2 | 3 | 4 | 5 | 10 | 15 | 20 | 25 | 30 | 35 |
|---|---|---|---|---|---|---|---|---|---|---|---|---|---|---|
| **A.—GENERAL DISEASES—*contd.*** | | | | | | | | | | | | | | |
| Asiatic Cholera | – | – | – | – | – | – | – | – | – | – | – | – | – | – |
| Epidemic Diarrhœa, Infective Enteritis | – | – | – | – | – | – | – | – | – | – | – | – | – | – |
| Diarrhœa (not otherwise defined) | 23 | 6 | 8 | 4 | 1 | – | – | – | – | – | – | – | – | – |
| Dysentery | – | – | – | – | – | – | – | – | – | – | – | – | – | – |
| Malaria | 1 | – | – | – | – | – | – | – | – | – | – | – | – | – |
| Rabies, Hydrophobia | – | – | – | – | – | – | – | – | – | – | – | – | – | – |
| Glanders | – | – | – | – | – | – | – | – | – | – | – | – | – | – |
| Anthrax (Splenic Fever) | – | – | – | – | – | – | – | – | – | – | – | – | – | – |
| Tetanus | 1 | – | – | – | – | – | – | – | – | – | – | – | – | – |
| Syphilis | 7 | 4 | 2 | – | – | – | – | – | – | 1 | – | – | – | – |
| Gonorrhœa | – | – | – | – | – | – | – | – | – | – | – | – | – | – |
| Puerperal Septicæmia, Sapræmia | – | – | – | – | – | – | – | – | – | – | – | – | – | – |
| Puerperal Pyæmia | – | – | – | – | – | – | – | – | – | – | – | – | – | – |
| Phlegmasia Alba Dolens | – | – | – | – | – | – | – | – | – | – | – | – | – | – |
| Puerperal Fever (not otherwise defined) | – | – | – | – | – | – | – | – | – | – | – | – | – | – |
| Erysipelas | 6 | 2 | – | – | – | – | – | – | – | – | – | – | – | – |
| Septicæmia (not Puerperal) | 2 | – | – | – | – | – | – | – | – | – | – | – | – | – |
| Pyæmia (not Puerperal) | – | – | – | – | – | – | – | – | – | – | – | – | – | – |
| Phlegmon, Carbuncle (not Anthrax) | 6 | 1 | – | – | – | – | – | – | – | – | – | 1 | – | – |
| Phagedæna | 4 | – | – | – | 1 | – | – | – | – | – | – | – | – | – |
| Infective Endocarditis | – | – | – | – | – | – | – | – | – | – | – | – | – | – |
| Pneumonia — Lobar | 33 | 1 | – | 1 | 1 | – | – | – | – | 1 | 3 | 1 | 2 | 3 |
| Pneumonia — Broncho | 48 | 8 | 4 | 13 | 9 | 10 | – | – | 1 | – | – | – | – | – |
| Pneumonia — Epidemic | – | – | – | – | – | – | – | – | – | – | – | – | – | – |
| Pneumonia — Not defined | 51 | 2 | 2 | 3 | 3 | 2 | – | – | 2 | 1 | 1 | 5 | 1 | 2 |
| Other Infective Conditions | 3 | – | – | – | – | – | – | – | – | 1 | – | – | 1 | – |
| Pulmonary Tuberculosis (Tuberculous Phthisis) | 28 | – | – | 1 | 2 | 2 | – | 3 | 4 | 1 | 3 | – | 1 | 5 |
| Phthisis (not otherwise defined) | 83 | – | – | 1 | 1 | 2 | – | – | – | 2 | 15 | 12 | 10 | 6 |
| Tuberculous Meningitis | 35 | 1 | 3 | 4 | 7 | 9 | 1 | 3 | 3 | – | 1 | 1 | 1 | – |
| Tuberculous Peritonitis | 9 | – | – | [illegible] | – | 1 | – | – | 2 | – | 2 | – | – | – |
| Tabes Mesenterica | 5 | 1 | – | [illegible] | – | 1 | – | – | 1 | – | – | – | – | – |
| Lupus | – | – | – | – | – | – | – | – | – | – | – | – | – | – |
| Tubercle of other Organs | 4 | – | – | – | – | – | – | – | – | – | – | 1 | – | – |
| General Tuberculosis | 5 | – | – | – | – | – | – | – | – | – | 1 | – | 3 | – |
| Scrofula | – | – | – | – | – | – | – | – | – | – | – | – | – | – |
| Parasitic Diseases | 1 | – | – | – | – | 1 | – | – | – | – | – | – | – | – |
| Starvation | – | – | – | – | – | – | – | – | – | – | – | – | – | – |
| Scurvy | – | – | – | – | – | – | – | – | – | – | – | – | – | – |
| Alcoholism, Delirium Tremens | 2 | – | – | – | – | – | – | – | – | – | – | – | – | 1 |
| Opium, Morphia Habit | – | – | – | – | – | – | – | – | – | – | – | – | – | – |
| Ptomaine Poisoning | – | – | – | – | – | – | – | – | – | – | – | – | – | – |
| Industrial Poisoning— | | | | | | | | | | | | | | |
| By Lead | – | – | – | – | – | – | – | – | – | – | – | – | – | – |
| ,, Phosphorus | – | – | – | – | – | – | – | – | – | – | – | – | – | – |
| ,, Arsenic and other Metals | – | – | – | – | – | – | – | – | – | – | – | – | – | – |

CAUSES of DEATH in ABERDEEN, at different Periods of Life, in 1902.—FEMALES. (*Continued.*)

| CAUSES OF DEATH. | FEMALES. | | | | | | | | | | | | | |
|---|---|---|---|---|---|---|---|---|---|---|---|---|---|---|
| | ALL AGES. | AGE UNDER | | | | | | | | | | | | |
| | | MONTHS. | | | 2 | 3 | 4 | 5 | 10 | 15 | 20 | 25 | 30 | 35 |
| | | 3 | 6 | 12 | | | | | | | | | | |
| **A.—GENERAL DISEASES—*contd.*** | | | | | | | | | | | | | | |
| Asiatic Cholera | – | – | – | – | – | – | – | – | – | – | – | – | – | – |
| Epidemic Diarrhœa, Infective Enteritis | – | – | – | – | – | – | – | – | – | – | – | – | – | – |
| Diarrhœa (not otherwise defined) | 19 | 5 | 2 | 5 | 2 | – | – | – | – | – | – | – | – | 1 |
| Dysentery | – | – | – | – | – | – | – | – | – | – | – | – | – | – |
| Malaria | – | – | – | – | – | – | – | – | – | – | – | – | – | – |
| Rabies, Hydrophobia | – | – | – | – | – | – | – | – | – | – | – | – | – | – |
| Glanders | – | – | – | – | – | – | – | – | – | – | – | – | – | – |
| Anthrax (Splenic Fever) | – | – | – | – | – | – | – | – | – | – | – | – | – | – |
| Tetanus | – | – | – | – | – | – | – | – | – | – | – | – | – | – |
| Syphilis | 1 | 1 | – | 2 | – | – | – | – | – | – | – | – | 1 | – |
| Gonorrhœa | – | – | – | – | – | – | – | – | – | – | – | – | – | – |
| Puerperal Septicæmia, Sapræmia | 1 | – | – | – | – | – | – | – | – | – | – | – | 1 | – |
| Puerperal Pyæmia | – | – | – | – | – | – | – | – | – | – | – | – | – | – |
| Phlegmasia Alba Dolens | 1 | – | – | – | – | – | – | – | – | – | – | – | 1 | – |
| Puerperal Fever (not otherwise defined) | 6 | – | – | – | – | – | – | – | – | – | – | 1 | 3 | 1 |
| Erysipelas | 10 | 1 | – | – | – | – | – | – | – | – | – | – | – | – |
| Septicæmia (not Puerperal) | 1 | – | – | – | – | – | – | – | – | – | – | 1 | – | – |
| Pyæmia (not Puerperal) | 1 | – | – | – | – | – | – | – | – | – | – | – | – | – |
| Phlegmon, Carbuncle (not Anthrax) | 3 | – | – | 1 | – | – | – | – | – | – | – | – | – | – |
| Phagedæna | 2 | – | – | – | 1 | – | – | – | 1 | – | – | – | – | – |
| Infective Endocarditis | 1 | – | – | – | – | – | – | – | – | – | – | 1 | – | – |
| Pneumonia — Lobar | 23 | – | – | – | 4 | – | – | 1 | – | 1 | 3 | 1 | 2 | – |
| Pneumonia — Broncho | 32 | 2 | 1 | 5 | 9 | 3 | 5 | 2 | – | – | – | – | – | 1 |
| Pneumonia — Epidemic | – | – | – | – | – | – | – | – | – | – | – | – | – | – |
| Pneumonia — Not defined | 33 | 1 | – | 4 | 2 | – | – | – | 1 | – | 3 | 1 | 1 | 2 |
| Other Infective Conditions | – | – | – | – | – | – | – | – | – | – | – | – | – | – |
| Pulmonary Tuberculosis (Tuberculous Phthisis) | 24 | – | 1 | 1 | – | 1 | – | 1 | 3 | 2 | 4 | 2 | 2 | 4 |
| Phthisis (not otherwise defined) | 99 | – | – | – | – | – | – | – | 2 | 7 | 11 | 17 | 21 | 3 |
| Tuberculous Meningitis | 14 | – | 1 | 3 | 2 | 1 | 2 | 1 | 2 | 1 | 1 | – | – | – |
| Tuberculous Peritonitis | 15 | – | – | – | 1 | 1 | – | 2 | 1 | 1 | 4 | 2 | 1 | 1 |
| Tabes Mesenterica | 2 | 1 | 1 | – | – | – | – | – | – | – | – | – | – | – |
| Lupus | 1 | – | – | – | – | – | – | – | – | – | – | – | – | – |
| Tubercle of other Organs | 4 | – | – | – | – | – | – | – | 1 | – | – | – | 1 | – |
| General Tuberculosis | 10 | – | – | – | – | – | 1 | 1 | 1 | 3 | – | – | 1 | – |
| Scrofula | – | – | – | – | – | – | – | – | – | – | – | – | – | – |
| Parasitic Diseases | – | – | – | – | – | – | – | – | – | – | – | – | – | – |
| Starvation | – | – | – | – | – | – | – | – | – | – | – | – | – | – |
| Scurvy | – | – | – | – | – | – | – | – | – | – | – | – | – | – |
| Alcoholism, Delirium Tremens | 6 | – | – | – | – | – | – | – | – | – | – | – | – | – |
| Opium, Morphia Habit | – | – | – | – | – | – | – | – | – | – | – | – | – | – |
| Ptomaine Poisoning | 1 | – | – | – | 1 | – | – | – | – | – | – | – | – | – |
| Industrial Poisoning— | | | | | | | | | | | | | | |
| By Lead | – | – | – | – | – | – | – | – | – | – | – | – | – | – |
| ,, Phosphorus | – | – | – | – | – | – | – | – | – | – | – | – | – | – |
| ,, Arsenic and other Metals | – | – | – | – | – | – | – | – | – | – | – | – | – | – |

CAUSES of DEATH in ABERDEEN, at different Periods of Life, in 1902.—MALES. *(Continued.)*

| CAUSES OF DEATH. | MALES. AGE UNDER | | | | | | | | | | | | | |
|---|---|---|---|---|---|---|---|---|---|---|---|---|---|---|
| | 40 | 45 | 50 | 55 | 60 | 65 | 70 | 75 | 80 | 85 | 90 | 95 | 100 | 105 | ? |
| **A.—GENERAL DISEASES—*contd.*** | | | | | | | | | | | | | | | |
| Asiatic Cholera | – | – | – | – | – | – | – | – | – | – | – | – | – | – | – |
| Epidemic Diarrhœa, Infective Enteritis | – | – | – | – | – | – | – | – | – | – | – | – | – | – | – |
| Diarrhœa (not otherwise defined) | – | – | – | 1 | – | – | – | – | 1 | 1 | 1 | – | – | – | – |
| Dysentery | – | – | – | – | – | – | – | – | – | – | – | – | – | – | – |
| Malaria | – | – | – | – | – | – | – | – | – | 1 | – | – | – | – | – |
| Rabies, Hydrophobia | – | – | – | – | – | – | – | – | – | – | – | – | – | – | – |
| Glanders | – | – | – | – | – | – | – | – | – | – | – | – | – | – | – |
| Anthrax (Splenic Fever) | – | – | – | – | – | – | – | – | – | – | – | – | – | – | – |
| Tetanus | – | – | – | 1 | – | – | – | – | – | – | – | – | – | – | – |
| Syphilis | – | – | – | – | – | – | – | – | – | – | – | – | – | – | – |
| Gonorrhœa | – | – | – | – | – | – | – | – | – | – | – | – | – | – | – |
| Puerperal Septicæmia, Sapræmia | – | – | – | – | – | – | – | – | – | – | – | – | – | – | – |
| Puerperal Pyæmia | – | – | – | – | – | – | – | – | – | – | – | – | – | – | – |
| Phlegmasia Alba Dolens | – | – | – | – | – | – | – | – | – | – | – | – | – | – | – |
| Puerperal Fever (not otherwise defined) | – | – | – | – | – | – | – | – | – | – | – | – | – | – | – |
| Erysipelas | – | – | 1 | – | 1 | 1 | – | – | – | – | – | – | – | – | – |
| Septicæmia (not Puerperal) | – | – | 1 | – | – | – | – | – | – | – | 1 | – | – | – | – |
| Pyæmia (not Puerperal) | – | – | – | – | – | – | – | – | – | – | – | – | – | – | – |
| Phlegmon, Carbuncle (not Anthrax) | – | – | – | 1 | 1 | 1 | 1 | – | – | – | – | – | – | – | – |
| Phagedæna | – | – | – | 1 | 2 | – | – | – | – | – | – | – | – | – | – |
| Infective Endocarditis | – | – | – | – | – | – | – | – | – | – | – | – | – | – | – |
| Pneumonia — Lobar | 3 | 3 | 3 | 2 | 3 | 5 | 1 | – | – | – | – | – | – | – | – |
| Pneumonia — Broncho | – | – | – | 1 | – | 1 | 1 | – | – | – | – | – | – | – | – |
| Pneumonia — Epidemic | – | – | – | – | – | – | – | – | – | – | – | – | – | – | – |
| Pneumonia — Not defined | 2 | 3 | 2 | 3 | 3 | 6 | 2 | 3 | 2 | 1 | – | – | – | – | – |
| Other Infective Conditions | – | 1 | – | – | – | – | – | – | – | – | – | – | – | – | – |
| Pulmonary Tuberculosis (Tuberculous Phthisis) | – | 2 | 2 | 1 | – | – | 1 | – | – | – | – | – | – | – | – |
| Phthisis (not otherwise defined) | 12 | 4 | 6 | 8 | 2 | 1 | – | – | – | – | – | – | – | – | – |
| Tuberculous Meningitis | 1 | – | – | – | – | – | – | – | – | – | – | – | – | – | – |
| Tuberculous Peritonitis | 1 | – | – | – | – | 1 | – | – | – | – | – | – | – | – | – |
| Tabes Mesenterica | – | – | – | – | – | – | – | – | – | – | – | – | – | – | – |
| Lupus | – | – | – | – | – | – | – | – | – | – | – | – | – | – | – |
| Tubercle of other Organs | – | 1 | – | – | – | – | – | 1 | – | 1 | – | – | – | – | – |
| General Tuberculosis | 1 | – | – | – | – | – | – | – | – | – | – | – | – | – | – |
| Scrofula | – | – | – | – | – | – | – | – | – | – | – | – | – | – | – |
| Parasitic Diseases | – | – | – | – | – | – | – | – | – | – | – | – | – | – | – |
| Starvation | – | – | – | – | – | – | – | – | – | – | – | – | – | – | – |
| Scurvy | – | – | – | – | – | – | – | – | – | – | – | – | – | – | – |
| Alcoholism, Delirium Tremens | – | – | – | – | 1 | – | – | – | – | – | – | – | – | – | – |
| Opium, Morphia Habit | – | – | – | – | – | – | – | – | – | – | – | – | – | – | – |
| Ptomaine Poisoning | – | – | – | – | – | – | – | – | – | – | – | – | – | – | – |
| Industrial Poisoning— | | | | | | | | | | | | | | | |
| By Lead | – | – | – | – | – | – | – | – | – | – | – | – | – | – | – |
| ,, Phosphorus | – | – | – | – | – | – | – | – | – | – | – | – | – | – | – |
| ,, Arsenic and other Metals | – | – | – | – | – | – | – | – | – | – | – | – | – | – | – |

CAUSES of DEATH in ABERDEEN, at different Periods of Life, in 1902.—FEMALES. (*Continued.*)

| CAUSES OF DEATH. | FEMALES. AGE UNDER | | | | | | | | | | | | | | |
|---|---|---|---|---|---|---|---|---|---|---|---|---|---|---|---|
| | 40 | 45 | 50 | 55 | 60 | 65 | 70 | 75 | 80 | 85 | 90 | 95 | 100 | 105 | ? |
| **A.—GENERAL DISEASES—*contd.*** | | | | | | | | | | | | | | | |
| Asiatic Cholera | – | – | – | – | – | – | – | – | – | – | – | – | – | – | – |
| Epidemic Diarrhœa, Infective Enteritis | – | – | – | – | – | – | – | – | – | – | – | – | – | – | – |
| Diarrhœa (not otherwise defined) | – | – | 1 | – | – | – | – | – | 2 | – | – | 1 | – | – | – |
| Dysentery | – | – | – | – | – | – | – | – | – | – | – | – | – | – | – |
| Malaria | – | – | – | – | – | – | – | – | – | – | – | – | – | – | – |
| Rabies, Hydrophobia | – | – | – | – | – | – | – | – | – | – | – | – | – | – | – |
| Glanders | – | – | – | – | – | – | – | – | – | – | – | – | – | – | – |
| Anthrax (Splenic Fever) | – | – | – | – | – | – | – | – | – | – | – | – | – | – | – |
| Tetanus | – | – | – | – | – | – | – | – | – | – | – | – | – | – | – |
| Syphilis | 1 | – | 1 | – | – | – | – | – | – | – | – | – | – | – | – |
| Gonorrhœa | – | – | – | – | – | – | – | – | – | – | – | – | – | – | – |
| Puerperal Septicæmia, Sapræmia | – | – | – | – | – | – | – | – | – | – | – | – | – | – | – |
| Puerperal Pyæmia | – | – | – | – | – | – | – | – | – | – | – | – | – | – | – |
| Phlegmasia Alba Dolens | – | – | – | – | – | – | – | – | – | – | – | – | – | – | – |
| Puerperal Fever (not otherwise defined) | 1 | – | – | – | – | – | – | – | – | – | – | – | – | – | – |
| Erysipelas | – | – | 1 | – | 1 | 2 | 2 | 1 | – | – | 2 | – | – | – | – |
| Septicæmia (not Puerperal) | – | – | – | – | – | – | – | – | – | – | – | – | – | – | – |
| Pyæmia (not Puerperal) | 1 | – | – | – | – | – | – | – | – | – | – | – | – | – | – |
| Phlegmon, Carbuncle (not Anthrax) | – | – | 1 | – | 1 | – | – | – | – | – | – | – | – | – | – |
| Phagedæna | – | – | – | – | – | – | – | – | – | – | – | – | – | – | – |
| Infective Endocarditis | – | – | – | – | – | – | – | – | – | – | – | – | – | – | – |
| Pneumonia — Lobar | – | – | 1 | – | 1 | 2 | 1 | 2 | 2 | 1 | 1 | – | – | – | – |
| Pneumonia — Broncho | – | – | – | – | – | – | – | 2 | 1 | 1 | – | – | – | – | – |
| Pneumonia — Epidemic | – | – | – | – | – | – | – | – | – | – | – | – | – | – | – |
| Pneumonia — Not defined | 3 | – | 3 | 1 | 2 | 1 | 2 | 4 | 1 | 1 | – | – | – | – | – |
| Other Infective Conditions | – | – | – | – | – | – | – | – | – | – | – | – | – | – | – |
| Pulmonary Tuberculosis (Tuberculous Phthisis) | – | – | – | – | – | 3 | – | – | – | – | – | – | – | – | – |
| Phthisis (not otherwise defined) | 8 | 4 | 10 | 2 | 4 | 2 | 3 | – | – | – | – | – | – | – | – |
| Tuberculous Meningitis | – | – | – | – | – | – | – | – | – | – | – | – | – | – | – |
| Tuberculous Peritonitis | 1 | – | – | – | – | – | – | – | – | – | – | – | – | – | – |
| Tabes Mesenterica | – | – | – | – | – | – | – | – | – | – | – | – | – | – | – |
| Lupus | – | – | – | – | – | – | – | 1 | – | – | – | – | – | – | – |
| Tubercle of other Organs | – | 1 | – | – | 1 | – | – | – | – | – | – | – | – | – | – |
| General Tuberculosis | – | 1 | 1 | – | 1 | – | – | – | – | – | – | – | – | – | – |
| Scrofula | – | – | – | – | – | – | – | – | – | – | – | – | – | – | – |
| Parasitic Diseases | – | – | – | – | – | – | – | – | – | – | – | – | – | – | – |
| Starvation | – | – | – | – | – | – | – | – | – | – | – | – | – | – | – |
| Scurvy | – | – | – | – | – | – | – | – | – | – | – | – | – | – | – |
| Alcoholism, Delirium Tremens | 1 | 1 | – | 1 | – | | 1 | 1 | – | – | – | – | – | – | – |
| Opium, Morphia Habit | – | – | – | – | – | – | – | – | – | – | – | – | – | – | – |
| Ptomaine Poisoning | – | – | – | – | – | – | – | – | – | – | – | – | – | – | – |
| Industrial Poisoning— | | | | | | | | | | | | | | | |
| By Lead | – | – | – | – | – | – | – | – | – | – | – | – | – | – | – |
| „ Phosphorus | – | – | – | – | – | – | – | – | – | – | – | – | – | – | – |
| „ Arsenic and other Metals | – | – | | – | – | – | – | – | – | – | – | – | – | – | – |

CAUSES of DEATH in ABERDEEN, at different Periods of Life, in 1902.—MALES. (*Continued.*)

| CAUSES OF DEATH. | MALES. ALL AGES. | AGE UNDER MONTHS. 3 | 6 | 12 | 2 | 3 | 4 | 5 | 10 | 15 | 20 | 25 | 30 | 35 |
|---|---|---|---|---|---|---|---|---|---|---|---|---|---|---|
| **A.—GENERAL DISEASES—*contd.*** | | | | | | | | | | | | | | |
| Rheumatic Fever, Acute Rheumatism | 7 | – | – | – | – | – | – | – | 1 | – | 2 | – | – | – |
| Rheumatism of Heart | 1 | – | – | – | – | – | – | – | – | – | – | – | – | – |
| Chronic Rheumatism | 1 | – | – | – | – | – | – | – | – | – | – | – | – | – |
| Rheumatic Arthritis, Rheumatic Gout | – | – | – | – | – | – | – | – | – | – | – | – | – | – |
| Gout | – | – | – | – | – | – | – | – | – | – | – | – | – | – |
| Carcinoma | 18 | – | – | – | – | – | – | – | – | – | – | – | – | – |
| Sarcoma | 9 | – | – | – | – | – | – | – | 1 | – | – | – | 1 | – |
| Cancer, Malignant Disease (not otherwise defined) | 18 | – | – | – | – | – | – | – | – | – | – | – | – | – |
| Rickets | 2 | – | – | – | – | 1 | – | – | 1 | – | – | – | – | – |
| Purpura | 1 | 1 | – | – | – | – | – | – | – | – | – | – | – | – |
| Hæmophilia, Hæmorrhagic Diathesis | – | – | – | – | – | – | – | – | – | – | – | – | – | – |
| Anæmia, Leucocythæmia | 9 | – | – | – | – | – | – | – | – | – | 1 | – | – | – |
| Diabetes Mellitus | 2 | – | – | – | – | – | – | – | – | – | – | – | – | – |
| Premature Birth | 49 | 49 | – | – | – | – | – | – | – | – | – | – | – | – |
| Congenital Defects | 14 | 11 | 2 | 1 | – | – | – | – | – | – | – | – | – | – |
| Injury at Birth | 1 | 1 | – | – | – | – | – | – | – | – | – | – | – | – |
| Atelectasis | 7 | 7 | – | – | – | – | – | – | – | – | – | – | – | – |
| Want of Breast Milk | 1 | – | – | 1 | – | – | – | – | – | – | – | – | – | – |
| Teething | 2 | – | – | 1 | 1 | – | – | – | – | – | – | – | – | – |
| **B.—LOCAL DISEASES.** | | | | | | | | | | | | | | |
| DISEASES OF NERVOUS SYSTEM. | | | | | | | | | | | | | | |
| Meningitis, Inflammation of Brain | 14 | 1 | 1 | 5 | 5 | – | – | – | 1 | 1 | – | – | – | – |
| Softening of Brain | 9 | – | – | – | – | – | – | – | – | – | – | – | – | – |
| General Paralysis of Insane | 9 | – | – | – | – | – | – | – | – | – | – | – | – | – |
| Insanity (not Puerperal) | 3 | – | – | – | – | – | – | – | – | – | – | – | – | – |
| Chorea | – | – | – | – | – | – | – | – | – | – | – | – | – | – |
| Epilepsy | 4 | 1 | – | – | – | – | – | – | – | – | – | – | 1 | – |
| Convulsions | 37 | 15 | 10 | 8 | 2 | 1 | – | 1 | – | – | – | – | – | – |
| Laryngismus Stridulus | 1 | – | – | – | 1 | – | – | – | – | – | – | – | – | – |
| Locomotor Ataxy | 1 | – | – | – | – | – | – | – | – | – | – | – | – | – |
| Paraplegia, Diseases of Cord | 3 | – | – | – | – | – | – | – | – | – | – | – | – | – |
| Neuritis; Peripheral, Poly-neuritis | – | – | – | – | – | – | – | – | – | – | – | – | – | – |
| Brain Tumour (not Specific) | 1 | – | – | – | – | – | – | – | 1 | – | – | – | – | – |
| Other Diseases of Nervous System | 9 | – | 2 | – | – | – | – | – | – | – | – | – | – | 1 |
| DISEASES OF ORGANS OF SPECIAL SENSE | | | | | | | | | | | | | | |
| Otitis, Mastoid Disease | 1 | – | – | – | 1 | – | – | – | – | – | – | – | – | – |
| Epistaxis, Diseases of Nose | – | – | – | – | – | – | – | – | – | – | – | – | – | – |
| Ophthalmia, Diseases of Eye | – | – | – | – | – | – | – | – | – | – | – | – | – | – |
| DISEASES OF HEART. | | | | | | | | | | | | | | |
| Valvular Disease, Endocarditis (not Infective) | 23 | – | – | – | – | – | – | – | – | 2 | – | 1 | – | 1 |
| Pericarditis | 1 | – | – | – | – | – | – | – | – | – | – | – | – | – |
| Hypertrophy of Heart | – | – | – | – | – | – | – | – | – | – | – | – | – | – |
| Angina Pectoris | 4 | – | – | – | – | – | – | – | – | – | – | – | – | – |
| Dilatation of Heart | 3 | – | – | – | – | – | – | – | – | 1 | – | – | – | – |
| Fatty Degeneration of Heart | 3 | – | – | – | – | – | – | – | – | – | – | – | – | – |
| Syncope, Heart Disease (not specified) | 91 | – | – | 1 | – | – | – | – | – | – | 5 | 1 | 5 | 4 |

CAUSES of DEATH in ABERDEEN, at different Periods of Life, in 1902.—FEMALES. (*Continued.*)

| CAUSES OF DEATH. | FEMALES. | | | | | | | | | | | | | |
|---|---|---|---|---|---|---|---|---|---|---|---|---|---|---|
| | ALL AGES. | AGE UNDER | | | | | | | | | | | | |
| | | MONTHS. | | | 2 | 3 | 4 | 5 | 10 | 15 | 20 | 25 | 30 | 35 |
| | | 3 | 6 | 12 | | | | | | | | | | |
| **A.—GENERAL DISEASES—*contd.*** | | | | | | | | | | | | | | |
| Rheumatic Fever, Acute Rheumatism | 6 | – | – | – | – | – | – | – | – | – | 1 | – | – | – |
| Rheumatism of Heart | – | – | – | – | – | – | – | – | – | – | – | – | – | – |
| Chronic Rheumatism | 3 | – | – | – | – | – | – | – | – | – | – | – | – | – |
| Rheumatic Arthritis, Rheumatic Gout | 5 | – | – | – | – | – | – | – | – | – | – | – | – | – |
| Gout | – | – | – | – | – | – | – | – | – | – | – | – | – | – |
| Carcinoma | 43 | – | – | – | – | – | – | – | – | – | – | – | – | 2 |
| Sarcoma | 3 | – | – | – | – | – | – | – | – | – | – | 1 | – | 1 |
| Cancer, Malignant Disease (not otherwise defined) | 36 | – | – | – | – | – | – | – | – | – | – | – | – | – |
| Rickets | 1 | – | – | – | 1 | – | – | – | – | – | – | – | – | – |
| Purpura | 2 | – | – | – | – | – | – | 2 | – | – | – | – | – | – |
| Hæmophilia, Hæmorrhagic Diathesis | – | – | – | – | – | – | – | – | – | – | – | – | – | – |
| Anæmia, Leucocythæmia | 6 | – | – | – | – | – | – | – | – | – | 1 | – | – | – |
| Diabetes Mellitus | 5 | – | – | – | – | – | 1 | – | – | – | – | – | – | – |
| Premature Birth | 49 | 48 | 1 | – | – | – | – | – | – | – | – | – | – | – |
| Congenital Defects | 7 | 7 | – | – | – | – | – | – | – | – | – | – | – | – |
| Injury at Birth | 3 | 3 | – | – | – | – | – | – | – | – | – | – | – | – |
| Atelectasis | 2 | 2 | – | – | – | – | – | – | – | – | – | – | – | – |
| Want of Breast Milk | – | – | – | – | – | – | – | – | – | – | – | – | – | – |
| Teething | 5 | – | 1 | 1 | 3 | – | – | – | – | – | – | – | – | – |
| **B.—LOCAL DISEASES.** | | | | | | | | | | | | | | |
| DISEASES OF NERVOUS SYSTEM. | | | | | | | | | | | | | | |
| Meningitis, Inflammation of Brain | 11 | 1 | 2 | 2 | 1 | 1 | – | – | – | 1 | – | – | – | – |
| Softening of Brain | 6 | – | – | – | – | – | – | – | – | – | – | – | – | – |
| General Paralysis of Insane | 4 | – | – | – | – | – | – | – | – | – | – | – | – | 2 |
| Insanity (not Puerperal) | 12 | – | – | – | – | – | – | – | – | – | – | 1 | – | – |
| Chorea | 1 | – | – | – | – | – | – | – | – | 1 | – | – | – | – |
| Epilepsy | 3 | – | – | – | – | – | – | – | – | – | – | – | – | 1 |
| Convulsions | 27 | 9 | 9 | 3 | 4 | – | – | – | – | – | – | 1 | – | 1 |
| Laryngismus Stridulus | – | – | – | – | – | – | – | – | – | – | – | – | – | – |
| Locomotor Ataxy | 1 | – | – | – | – | – | – | – | – | – | – | – | – | – |
| Paraplegia, Diseases of Cord | 10 | – | – | – | – | – | – | – | – | – | – | – | 1 | – |
| Neuritis; Peripheral, Poly neuritis | 3 | – | – | – | – | – | – | – | – | – | – | – | – | 2 |
| Brain Tumour (not Specific) | 5 | – | – | – | – | – | – | – | – | – | – | – | 1 | – |
| Other Diseases of Nervous System | 1 | – | – | – | – | – | – | – | – | – | – | – | – | – |
| DISEASES OF ORGANS OF SPECIAL SENSE. | | | | | | | | | | | | | | |
| Otitis, Mastoid Disease | 3 | – | – | – | – | – | – | – | 2 | – | – | – | – | – |
| Epistaxis, Diseases of Nose | – | – | – | – | – | – | – | – | – | – | – | – | – | – |
| Ophthalmia, Diseases of Eye | – | – | – | – | – | – | – | – | – | – | – | – | – | – |
| DISEASES OF HEART. | | | | | | | | | | | | | | |
| Valvular Disease, Endocarditis (not Infective) | 42 | – | – | – | 1 | – | – | – | – | 4 | 3 | 1 | – | 3 |
| Pericarditis | 1 | – | – | – | – | – | 1 | – | – | – | – | – | – | – |
| Hypertrophy of Heart | – | – | – | – | – | – | – | – | – | – | – | – | – | – |
| Angina Pectoris | 1 | – | – | – | – | – | – | – | – | – | – | – | – | – |
| Dilatation of Heart | – | – | – | – | – | – | – | – | – | – | – | – | – | – |
| Fatty Degeneration of Heart | – | – | – | – | – | – | – | – | – | – | – | – | – | – |
| Syncope, Heart Disease (not specified) | 121 | 2 | – | – | – | – | – | – | – | – | 1 | 2 | 2 | 2 |

CAUSES of DEATH in ABERDEEN, at different Periods of Life, in 1902.—MALES. (*Continued.*)

| CAUSES OF DEATH. | MALES. AGE UNDER | | | | | | | | | | | | | |
|---|---|---|---|---|---|---|---|---|---|---|---|---|---|---|
| | 40 | 45 | 50 | 55 | 60 | 65 | 70 | 75 | 80 | 85 | 90 | 95 | 100 | 105 | ? |
| **A.—GENERAL DISEASES—*contd.*** | | | | | | | | | | | | | | | |
| Rheumatic Fever, Acute Rheumatism | 1 | 1 | 1 | – | 1 | – | – | – | – | – | – | – | – | – | – |
| Rheumatism of Heart | – | – | – | – | – | – | – | 1 | – | – | – | – | – | – | – |
| Chronic Rheumatism | – | – | – | – | – | 1 | – | – | – | – | – | – | – | – | – |
| Rheumatic Arthritis, Rheumatic Gout | – | – | – | – | – | – | – | – | – | – | – | – | – | – | – |
| Gout | – | – | – | – | – | – | – | – | – | – | – | – | – | – | – |
| Carcinoma | 1 | 1 | 2 | 4 | 2 | 4 | 2 | 1 | 1 | – | – | – | – | – | – |
| Sarcoma | – | 1 | – | 1 | 1 | 1 | 1 | 1 | 1 | – | – | – | – | – | – |
| Cancer, Malignant Disease (not otherwise defined) | – | 2 | 1 | 2 | 3 | 4 | 2 | – | 2 | 2 | – | – | – | – | – |
| Rickets | – | – | – | – | – | – | – | – | – | – | – | – | – | – | – |
| Purpura | – | – | – | – | – | – | – | – | – | – | – | – | – | – | – |
| Hæmophilia, Hæmorrhagic Diathesis | – | – | – | – | – | – | – | – | – | – | – | – | – | – | – |
| Anæmia, Leucocythæmia | – | – | 1 | 2 | 1 | 2 | 1 | 1 | – | – | – | – | – | – | – |
| Diabetes Mellitus | – | – | – | – | 1 | – | – | – | 1 | – | – | – | – | – | – |
| Premature Birth | – | – | – | – | – | – | – | – | – | – | – | – | – | – | – |
| Congenital Defects | – | – | – | – | – | – | – | – | – | – | – | – | – | – | – |
| Injury at Birth | – | – | – | – | – | – | – | – | – | – | – | – | – | – | – |
| Atelectasis | – | – | – | – | – | – | – | – | – | – | – | – | – | – | – |
| Want of Breast Milk | – | – | – | – | – | – | – | – | – | – | – | – | – | – | – |
| Teething | – | – | – | – | – | – | – | – | – | – | – | – | – | – | – |
| **B.—LOCAL DISEASES.** | | | | | | | | | | | | | | | |
| **DISEASES OF NERVOUS SYSTEM.** | | | | | | | | | | | | | | | |
| Meningitis, Inflammation of Brain | – | – | – | – | – | – | – | – | – | – | – | – | – | – | – |
| Softening of Brain | – | 2 | 3 | – | – | 1 | 2 | – | 1 | – | – | – | – | – | – |
| General Paralysis of Insane | 4 | 4 | 1 | – | – | – | – | – | – | – | – | – | – | – | – |
| Insanity (not Puerperal) | – | – | 1 | – | – | 1 | – | 1 | – | – | – | – | – | – | – |
| Chorea | – | – | – | – | – | – | – | – | – | – | – | – | – | – | – |
| Epilepsy | – | 2 | – | – | – | – | – | – | – | – | – | – | – | – | – |
| Convulsions | – | – | – | – | – | – | – | – | – | – | – | – | – | – | – |
| Laryngismus Stridulus | – | – | – | – | – | – | – | – | – | – | – | – | – | – | – |
| Locomotor Ataxy | – | – | – | – | 1 | – | – | – | – | – | – | – | – | – | – |
| Paraplegia, Diseases of Cord | – | – | – | 1 | – | 1 | – | 1 | – | – | – | – | – | – | – |
| Neuritis; Peripheral, Poly-neuritis | – | – | – | – | – | – | – | – | – | – | – | – | – | – | – |
| Brain Tumour (not Specific) | – | – | – | – | – | – | – | – | – | – | – | – | – | – | – |
| Other Diseases of Nervous System | – | – | – | 1 | – | 1 | 1 | 1 | 1 | 1 | – | – | – | – | – |
| **DISEASES OF ORGANS OF SPECIAL SENSE.** | | | | | | | | | | | | | | | |
| Otitis, Mastoid Disease | – | – | – | – | – | – | – | – | – | – | – | – | – | – | – |
| Epistaxis, Diseases of Nose | – | – | – | – | – | – | – | – | – | – | – | – | – | – | – |
| Ophthalmia, Diseases of Eye | – | – | – | – | – | – | – | – | – | – | – | – | – | – | – |
| **DISEASES OF HEART.** | | | | | | | | | | | | | | | |
| Valvular Disease, Endocarditis (not Infective) | 1 | 1 | 1 | 1 | – | 3 | 8 | 1 | 1 | 2 | – | – | – | – | – |
| Pericarditis | – | – | – | 1 | – | – | – | – | – | – | – | – | – | – | – |
| Hypertrophy of Heart | – | – | – | – | – | – | – | – | – | – | – | – | – | – | – |
| Angina Pectoris | 1 | – | 1 | 1 | – | – | – | 1 | – | – | – | – | – | – | – |
| Dilatation of Heart | – | – | 1 | – | – | 1 | – | – | – | – | – | – | – | – | – |
| Fatty Degeneration of Heart | – | 1 | – | 1 | – | – | 1 | – | – | – | – | – | – | – | – |
| Syncope, Heart Disease (not specified) | 5 | 1 | 4 | 3 | 6 | 14 | 11 | 16 | 10 | 3 | 2 | – | – | – | – |

CAUSES of DEATH in ABERDEEN, at different Periods of Life, in 1902.—FEMALES. (*Continued.*)

| CAUSES OF DEATH. | FEMALES. AGE UNDER. | | | | | | | | | | | | | | |
|---|---|---|---|---|---|---|---|---|---|---|---|---|---|---|---|
| | 40 | 45 | 50 | 55 | 60 | 65 | 70 | 75 | 80 | 85 | 90 | 95 | 100 | 105 | ? |
| **A.—GENERAL DISEASES—*contd.*** | | | | | | | | | | | | | | | |
| Rheumatic Fever, Acute Rheumatism | – | 1 | – | 1 | 1 | – | 1 | – | 1 | – | – | – | – | – | – |
| Rheumatism of Heart | – | – | – | – | – | – | – | – | – | – | – | – | – | – | – |
| Chronic Rheumatism | – | – | – | – | – | – | 2 | – | – | – | 1 | – | – | – | – |
| Rheumatic Arthritis, Rheumatic Gout | – | – | 1 | – | – | – | 2 | 1 | – | 1 | – | – | – | – | – |
| Gout | – | – | – | – | – | – | – | – | – | – | – | – | – | – | – |
| Carcinoma | 1 | 7 | 7 | 6 | 5 | 3 | 3 | 4 | 3 | 2 | – | – | – | – | – |
| Sarcoma | 2 | – | – | 2 | 1 | – | 1 | – | – | – | – | – | – | – | – |
| Cancer, Malignant Disease (not otherwise defined) | – | 3 | 3 | 2 | 6 | 4 | 3 | 5 | 8 | 2 | – | – | – | – | – |
| Rickets | – | – | – | – | – | – | – | – | – | – | – | – | – | – | – |
| Purpura | – | – | – | – | – | – | – | – | – | – | – | – | – | – | – |
| Hæmophilia, Hæmorrhagic Diathesis | – | – | – | – | – | – | – | – | – | – | – | – | – | – | – |
| Anæmia, Leucocythæmia | – | – | 1 | – | 2 | 1 | 1 | – | – | – | – | – | – | – | – |
| Diabetes Mellitus | – | 1 | – | – | 2 | – | 1 | – | – | – | – | – | – | – | – |
| Premature Birth | – | – | – | – | – | – | – | – | – | – | – | – | – | – | – |
| Congenital Defects | – | – | – | – | – | – | – | – | – | – | – | – | – | – | – |
| Injury at Birth | – | – | – | – | – | – | – | – | – | – | – | – | – | – | – |
| Atelectasis | – | – | – | – | – | – | – | – | – | – | – | – | – | – | – |
| Want of Breast Milk | – | – | – | – | – | – | – | – | – | – | – | – | – | – | – |
| Teething | – | – | – | – | – | – | – | – | – | – | – | – | – | – | – |
| **B.—LOCAL DISEASES.** | | | | | | | | | | | | | | | |
| **Diseases of Nervous System.** | | | | | | | | | | | | | | | |
| Meningitis, Inflammation of Brain | 1 | – | 1 | 1 | – | – | – | – | – | – | – | – | – | – | – |
| Softening of Brain | – | – | – | – | 1 | 1 | 2 | – | 2 | – | – | – | – | – | – |
| General Paralysis of Insane | 1 | – | – | 1 | – | – | – | – | – | – | – | – | – | – | – |
| Insanity (not Puerperal) | 1 | – | 1 | 3 | – | 2 | 1 | 2 | – | 1 | – | – | – | – | – |
| Chorea | – | – | – | – | – | – | – | – | – | – | – | – | – | – | – |
| Epilepsy | – | 1 | – | – | 1 | – | – | – | – | – | – | – | – | – | – |
| Convulsions | – | – | – | – | – | – | – | – | – | – | – | – | – | – | – |
| Laryngismus Stridulus | – | – | – | – | – | – | – | – | – | – | – | – | – | – | – |
| Locomotor Ataxy | – | – | – | – | 1 | – | – | – | – | – | – | – | – | – | – |
| Paraplegia, Diseases of Cord | – | 1 | 1 | 2 | – | 2 | 1 | 2 | – | – | – | – | – | – | – |
| Neuritis; Peripheral, Poly-neuritis | – | 1 | – | – | – | – | – | – | – | – | – | – | – | – | – |
| Brain Tumour (not Specific) | – | 1 | 1 | 1 | 1 | – | – | – | – | – | – | – | – | – | – |
| Other Diseases of Nervous System | – | – | – | – | – | – | – | 1 | – | – | – | – | – | – | – |
| **Diseases of Organs of Special Sense.** | | | | | | | | | | | | | | | |
| Otitis, Mastoid Disease | – | – | – | – | – | – | 1 | – | – | – | – | – | – | – | – |
| Epistaxis, Diseases of Nose | – | – | – | – | – | – | – | – | – | – | – | – | – | – | – |
| Ophthalmia, Diseases of Eye | – | – | – | – | – | – | – | – | – | – | – | – | – | – | – |
| **Diseases of Heart.** | | | | | | | | | | | | | | | |
| Valvular Disease, Endocarditis (not Infective) | 1 | 2 | 2 | 4 | 3 | 3 | 6 | 2 | 3 | – | 3 | 1 | – | – | – |
| Pericarditis | – | – | – | – | – | – | – | – | – | – | – | – | – | – | – |
| Hypertrophy of Heart | – | – | – | – | – | – | – | – | – | – | – | – | – | – | – |
| Angina Pectoris | – | – | – | – | – | 1 | – | – | – | – | – | – | – | – | – |
| Dilatation of Heart | – | – | – | – | – | – | – | – | – | – | – | – | – | – | – |
| Fatty Degeneration of Heart | – | – | – | – | – | – | – | – | – | – | – | – | – | – | – |
| Syncope, Heart Disease (not specified) | 1 | 7 | 4 | 9 | 10 | 17 | 10 | 23 | 18 | 6 | 6 | 1 | – | – | – |

CAUSES of DEATH in ABERDEEN, at different Periods of Life, in 1902.—MALES. (*Continued.*)

| CAUSES OF DEATH. | MALES. ALL AGES. | AGE UNDER MONTHS. 3 | 6 | 12 | 2 | 3 | 4 | 5 | 10 | 15 | 20 | 25 | 30 | 35 |
|---|---|---|---|---|---|---|---|---|---|---|---|---|---|---|
| B.—LOCAL DISEASES—*contd.* | | | | | | | | | | | | | | |
| DISEASES OF BLOOD VESSELS. | | | | | | | | | | | | | | |
| Cerebral Hæmorrhage, Cerebral Embolism or Thrombosis | 33 | 3 | – | – | 1 | – | – | – | – | – | – | – | – | – |
| Apoplexy, Hemiplegia | 36 | – | – | – | – | – | – | – | – | – | – | – | 1 | 1 |
| Aneurism | 4 | – | – | – | – | – | – | – | – | – | – | – | – | – |
| Senile Gangrene | 2 | – | – | – | – | – | – | – | – | – | – | – | – | – |
| Embolism, Thrombosis (not Cerebral) | – | – | – | – | – | – | – | – | – | – | – | – | – | – |
| Phlebitis | – | – | – | – | – | – | – | – | – | – | – | – | – | – |
| Varicose Veins | – | – | – | – | – | – | – | – | – | – | – | – | – | – |
| Other Diseases of Blood Vessels | 5 | – | – | – | – | – | – | – | – | – | – | – | – | – |
| DISEASES OF RESPIRATORY SYSTEM. | | | | | | | | | | | | | | |
| Laryngitis | 3 | – | – | 1 | – | – | – | – | – | – | – | – | – | – |
| Membranous Laryngitis (not Diphtheritic) | – | – | – | – | – | – | – | – | – | – | – | – | – | – |
| Croup (not Spasmodic nor Membranous) | 2 | 1 | – | – | 1 | – | – | – | – | – | – | – | – | – |
| Other Dis. of Larynx and Trachea | 1 | – | – | – | 1 | – | – | – | – | – | – | – | – | – |
| Bronchitis | 117 | 16 | 14 | 18 | 10 | 3 | 1 | – | 1 | – | – | – | – | 2 |
| Emphysema, Asthma | 9 | – | – | – | – | – | – | – | – | – | – | – | – | – |
| Pleurisy | 9 | – | – | – | – | – | 1 | – | – | – | – | 1 | – | – |
| Fibroid Disease of Lung | 5 | – | – | – | – | – | – | – | – | – | – | – | – | – |
| Other Dis. of Respiratory System | 10 | 3 | – | – | – | – | – | – | – | – | – | – | – | – |
| DISEASES OF DIGESTIVE SYSTEM. | | | | | | | | | | | | | | |
| Tonsillitis, Quinsy | 2 | – | – | 1 | – | – | – | – | – | – | – | – | – | – |
| Diseases of Mouth, Pharynx, Œsophagus (not Specific) | 2 | – | – | 1 | – | – | – | – | – | – | – | – | – | – |
| Gastric Ulcer | 2 | – | – | – | – | – | – | – | – | – | – | – | – | – |
| Gastric Catarrh | 5 | – | 1 | – | 1 | – | – | – | – | – | – | – | – | – |
| Other Diseases of Stomach (not Malignant) | 10 | 2 | 2 | – | 2 | – | – | – | – | – | – | – | – | – |
| Enteritis (not Infective) | 14 | 6 | 1 | 3 | 1 | 1 | – | 1 | – | – | – | – | – | – |
| Gastro-enteritis | 16 | 3 | 9 | 2 | 1 | 1 | – | – | – | – | – | – | – | – |
| Appendicitis, Perityphlitis | 11 | – | – | – | – | – | – | – | 1 | – | 3 | 5 | 1 | – |
| Hernia | 2 | – | – | – | – | – | – | – | – | – | – | 1 | – | – |
| Intestinal Obstruction | 14 | 1 | 4 | 1 | – | – | – | – | 1 | 1 | 2 | – | – | – |
| Other Diseases of Intestines | 1 | 1 | – | – | – | – | – | – | – | – | – | – | – | – |
| Peritonitis (not Puerperal) | 7 | – | – | – | – | – | – | 1 | 1 | – | – | – | – | – |
| Cirrhosis of Liver | 7 | – | 1 | – | – | – | – | – | – | – | – | – | – | – |
| Other Diseases of Liver and Gall Bladder | 6 | 1 | – | – | – | – | – | – | – | – | – | 1 | – | 1 |
| Other Diseases of Digestive System | – | – | – | – | – | – | – | – | – | – | – | – | – | – |
| DISEASES OF LYMPHATIC AND DUCTLESS GLANDS. | | | | | | | | | | | | | | |
| Diseases of Spleen | 1 | – | – | – | – | – | – | – | – | – | – | – | – | – |
| Other Dis. of Lymphatic System | – | – | – | – | – | – | – | – | – | – | – | – | – | – |
| Diseases of Thyroid Body | – | – | – | – | – | – | – | – | – | – | – | – | – | – |
| Diseases of Supra-renal Capsules | – | – | – | – | – | – | – | – | – | – | – | – | – | – |
| DISEASES OF URINARY SYSTEM. | | | | | | | | | | | | | | |
| Acute Nephritis, Uræmia | 9 | 1 | – | – | – | – | – | – | – | – | 1 | – | – | – |
| Chronic Bright's Disease, Albuminuria | 11 | – | – | – | – | – | – | – | – | – | – | – | – | 1 |
| Calculus (not Biliary) | 2 | – | – | – | – | – | – | – | – | – | – | – | – | – |
| Diseases of Bladder and of Prostate | 20 | – | – | – | – | – | – | – | – | – | – | – | – | 1 |
| Other Diseases of Urinary System | 4 | – | – | – | – | – | – | – | – | – | – | – | – | – |

CAUSES of DEATH in ABERDEEN, at different Periods of Life, in 1902.—FEMALES. (*Continued.*)

| CAUSES OF DEATH. | FEMALES. ALL AGES. | AGE UNDER MONTHS. 3 | 6 | 12 | 2 | 3 | 4 | 5 | 10 | 15 | 20 | 25 | 30 | 35 |
|---|---|---|---|---|---|---|---|---|---|---|---|---|---|---|
| B.—LOCAL DISEASES—*contd.* | | | | | | | | | | | | | | |
| DISEASES OF BLOOD VESSELS. | | | | | | | | | | | | | | |
| Cerebral Hæmorrhage, Cerebral Embolism or Thrombosis | 27 | – | – | – | – | – | – | – | – | – | – | – | – | |
| Apoplexy, Hemiplegia | 31 | 1 | – | – | – | – | – | – | – | – | – | – | – | – |
| Aneurism | 1 | – | – | – | – | – | – | – | – | – | – | – | – | – |
| Senile Gangrene | 8 | – | – | – | – | – | – | – | – | – | – | – | – | – |
| Embolism, Thrombosis (not Cerebral) | 2 | 1 | – | – | – | – | – | – | – | – | – | – | – | – |
| Phlebitis | 2 | – | – | – | – | – | – | – | – | – | – | – | – | 1 |
| Varicose Veins | – | – | – | – | – | – | – | – | – | – | – | – | – | – |
| Other Diseases of Blood Vessels | 3 | – | – | – | – | – | – | – | – | – | – | – | – | – |
| DISEASES OF RESPIRATORY SYSTEM. | | | | | | | | | | | | | | |
| Laryngitis | 1 | – | – | – | 1 | – | – | – | – | – | – | – | – | – |
| Membranous Laryngitis (not Diphtheritic) | – | – | – | – | – | – | – | – | – | – | – | – | – | – |
| Croup (not Spasmodic nor Membranous) | 1 | – | – | – | – | 1 | – | – | – | – | – | – | – | – |
| Other Dis. of Larynx and Trachea | 1 | – | – | – | – | – | – | – | 1 | – | – | – | – | – |
| Bronchitis | 120 | 8 | 7 | 14 | 4 | 1 | 1 | – | – | 1 | – | 2 | 4 | 2 |
| Emphysema, Asthma | 8 | – | – | – | 1 | – | – | – | – | – | – | – | – | – |
| Pleurisy | 1 | – | – | – | – | – | – | – | – | – | – | – | – | – |
| Fibroid Disease of Lung | 4 | – | – | – | – | – | – | – | – | – | – | – | – | – |
| Other Dis. of Respiratory System | 14 | 4 | – | 1 | 1 | – | – | – | – | – | – | – | – | 1 |
| DISEASES OF DIGESTIVE SYSTEM. | | | | | | | | | | | | | | |
| Tonsillitis, Quinsy | 1 | – | – | – | – | – | – | – | – | – | – | – | – | – |
| Diseases of Mouth, Pharynx, Œsophagus (not Specific) | 1 | – | – | – | 1 | – | – | – | – | – | – | – | – | – |
| Gastric Ulcer | 6 | – | – | – | – | – | – | – | – | – | 2 | – | 1 | 1 |
| Gastric Catarrh | 8 | 1 | 1 | – | – | – | – | – | – | – | – | – | – | – |
| Other Diseases of Stomach (not Malignant) | 12 | 2 | – | 2 | – | – | – | – | – | – | – | 1 | – | – |
| Enteritis (not Infective) | 6 | – | 2 | 2 | – | – | – | – | – | – | – | – | – | – |
| Gastro-enteritis | 12 | 1 | 4 | 1 | 1 | 1 | – | – | – | – | – | – | – | – |
| Appendicitis, Perityphlitis | 4 | – | – | – | – | – | – | – | – | 1 | 1 | – | – | 1 |
| Hernia | 9 | – | – | – | – | – | – | – | – | – | – | – | – | – |
| Intestinal Obstruction | 11 | – | – | 1 | – | – | – | – | – | – | 2 | – | – | – |
| Other Diseases of Intestines | 4 | – | – | – | – | – | – | – | – | – | – | – | – | – |
| Peritonitis (not Puerperal) | 12 | 2 | – | – | – | – | – | – | – | – | – | 1 | – | 1 |
| Cirrhosis of Liver | 3 | – | – | – | – | – | – | – | – | – | – | – | – | – |
| Other Diseases of Liver and Gall Bladder | 4 | 1 | – | – | – | – | – | – | – | – | – | – | – | – |
| Other Diseases of Digestive System | 7 | – | – | – | – | – | – | – | – | – | – | – | – | – |
| DISEASES OF LYMPHATIC AND DUCTLESS GLANDS. | | | | | | | | | | | | | | |
| Diseases of Spleen | – | – | – | – | – | – | – | – | – | – | – | – | – | – |
| Other Dis. of Lymphatic System | 1 | – | – | – | – | – | – | – | – | – | – | – | – | – |
| Diseases of Thyroid Body | 3 | – | – | – | – | – | – | – | – | – | 1 | – | – | – |
| Diseases of Supra-renal Capsules | 2 | – | – | – | – | – | – | – | – | – | 1 | – | – | – |
| DISEASES OF URINARY SYSTEM. | | | | | | | | | | | | | | |
| Acute Nephritis, Uræmia | 6 | 2 | – | – | – | – | – | – | – | – | – | 1 | 1 | – |
| Chronic Bright's Disease, Albuminuria | 11 | – | – | – | – | – | – | – | – | – | 2 | – | – | 1 |
| Calculus (not Biliary) | 1 | – | – | – | – | – | – | – | – | – | – | – | – | – |
| Diseases of Bladder and of Prostate | 2 | – | – | – | – | – | – | – | – | – | – | – | – | 1 |
| Other Diseases of Urinary System | 3 | – | – | – | – | – | – | – | – | – | – | – | – | |

CAUSES of DEATH in ABERDEEN, at different Periods of Life, in 1902.—MALES. (*Continued.*)

| CAUSES OF DEATH. | MALES. AGE UNDER | | | | | | | | | | | | | | |
|---|---|---|---|---|---|---|---|---|---|---|---|---|---|---|---|
| | 40 | 45 | 50 | 55 | 60 | 65 | 70 | 75 | 80 | 85 | 90 | 95 | 100 | 105 | ? |
| **B.—LOCAL DISEASES—*contd.*** | | | | | | | | | | | | | | | |
| **DISEASES OF BLOOD VESSELS.** | | | | | | | | | | | | | | | |
| Cerebral Hæmorrhage, Cerebral Embolism or Thrombosis | 1 | 1 | 2 | 1 | 1 | 6 | 6 | 3 | 6 | 1 | 1 | – | – | – | – |
| Apoplexy, Hemiplegia | – | 1 | 3 | – | 1 | 4 | 9 | 7 | 7 | 2 | – | – | – | – | – |
| Aneurism | – | – | 1 | 1 | 1 | – | 1 | – | – | – | – | – | – | – | – |
| Senile Gangrene | – | – | – | – | – | 1 | – | – | – | 1 | – | – | – | – | – |
| Embolism, Thrombosis (not Cerebral) | – | – | – | – | – | – | – | – | – | – | – | – | – | – | – |
| Phlebitis | – | – | – | – | – | – | – | – | – | – | – | – | – | – | – |
| Varicose Veins | – | – | – | – | – | – | – | – | – | – | – | – | – | – | – |
| Other Diseases of Blood Vessels | – | – | – | – | 3 | 1 | – | 1 | – | – | – | – | – | – | – |
| **DISEASES OF RESPIRATORY SYSTEM.** | | | | | | | | | | | | | | | |
| Laryngitis | – | – | – | 1 | – | – | – | – | 1 | – | – | – | – | – | – |
| Membranous Laryngitis (not Diphtheritic) | – | – | – | – | – | – | – | – | – | – | – | – | – | – | – |
| Croup (not Spasmodic nor Membranous) | – | – | – | – | – | – | – | – | – | – | – | – | – | – | – |
| Other Dis. of Larynx and Trachea | – | – | – | – | – | – | – | – | – | – | – | – | – | – | – |
| Bronchitis | 1 | 3 | 2 | 3 | 9 | 10 | 3 | 6 | 8 | 6 | – | 1 | – | – | – |
| Emphysema, Asthma | – | – | 2 | – | 2 | – | 1 | 2 | 2 | – | – | – | – | – | – |
| Pleurisy | – | 3 | 2 | – | 1 | – | – | – | 1 | – | – | – | – | – | – |
| Fibroid Disease of Lung | 1 | – | – | – | 3 | 1 | – | – | – | – | – | – | – | – | – |
| Other Dis. of Respiratory System | – | – | – | – | – | – | 2 | 2 | 2 | – | – | 1 | – | – | – |
| **DISEASES OF DIGESTIVE SYSTEM.** | | | | | | | | | | | | | | | |
| Tonsillitis, Quinsy | – | – | – | – | – | – | – | – | 1 | – | – | – | – | – | – |
| Diseases of Mouth, Pharynx, Œsophagus (not Specific) | – | – | – | – | 1 | – | – | – | – | – | – | – | – | – | – |
| Gastric Ulcer | – | – | – | – | – | 1 | – | – | – | – | 1 | – | – | – | – |
| Gastric Catarrh | 1 | – | – | – | 1 | 1 | – | – | – | – | – | – | – | – | – |
| Other Diseases of Stomach (not Malignant) | 1 | – | 1 | 1 | – | 1 | – | – | – | – | – | – | – | – | – |
| Enteritis (not Infective) | – | – | – | – | 1 | – | – | – | – | – | – | – | – | – | – |
| Gastro-enteritis | – | – | – | – | – | – | – | – | – | – | – | – | – | – | – |
| Appendicitis, Perityphlitis | – | 1 | – | – | – | – | – | – | – | – | – | – | – | – | – |
| Hernia | – | – | – | 1 | – | – | – | – | – | – | – | – | – | – | – |
| Intestinal Obstruction | – | 1 | – | – | – | – | 1 | 1 | 1 | – | – | – | – | – | – |
| Other Diseases of Intestines | – | – | – | – | – | – | – | – | – | – | – | – | – | – | – |
| Peritonitis (not Puerperal) | – | 1 | – | – | 1 | 1 | 1 | – | 1 | – | – | – | – | – | – |
| Cirrhosis of Liver | – | – | 4 | – | – | – | – | 2 | – | – | – | – | – | – | – |
| Other Diseases of Liver and Gall Bladder | – | – | – | – | 1 | – | – | – | 2 | – | – | – | – | – | – |
| Other Diseases of Digestive System | – | – | – | – | – | – | – | – | – | – | – | – | – | – | – |
| **DISEASES OF LYMPHATIC AND DUCTLESS GLANDS.** | | | | | | | | | | | | | | | |
| Diseases of Spleen | – | – | – | – | 1 | – | – | – | – | – | – | – | – | – | – |
| Other Dis. of Lymphatic System | – | – | – | – | – | – | – | – | – | – | – | – | – | – | – |
| Diseases of Thyroid Body | – | – | – | – | – | – | – | – | – | – | – | – | – | – | – |
| Diseases of Supra-renal Capsules | – | – | – | – | – | – | – | – | – | – | – | – | – | – | – |
| **DISEASES OF URINARY SYSTEM.** | | | | | | | | | | | | | | | |
| Acute Nephritis, Uræmia | 1 | – | – | – | – | 2 | 1 | – | 1 | – | – | – | – | – | – |
| Chronic Bright's Disease, Albuminuria | 3 | – | 1 | – | 1 | 2 | 2 | 1 | – | – | – | – | – | – | – |
| Calculus (not Biliary) | 1 | – | – | – | – | – | – | 1 | – | – | – | – | – | – | – |
| Diseases of Bladder and of Prostate | 1 | – | 1 | 1 | – | 4 | 2 | 3 | 4 | 3 | – | – | – | – | – |
| Other Diseases of Urinary System | – | – | 1 | 2 | – | – | – | – | 1 | – | – | – | – | – | – |

CAUSES of DEATH in ABERDEEN, at different Periods of Life, in 1902.—FEMALES. (*Continued.*)

| CAUSES OF DEATH. | FEMALES. AGE UNDER | | | | | | | | | | | | | | |
|---|---|---|---|---|---|---|---|---|---|---|---|---|---|---|---|
| | 40 | 45 | 50 | 55 | 60 | 65 | 70 | 75 | 80 | 85 | 90 | 95 | 100 | 105 | ? |
| **B.—LOCAL DISEASES—*contd.*** | | | | | | | | | | | | | | | |
| **DISEASES OF BLOOD VESSELS.** | | | | | | | | | | | | | | | |
| Cerebral Hæmorrhage, Cerebral Embolism or Thrombosis | 1 | 1 | 1 | 2 | 2 | 1 | 2 | 7 | 2 | 6 | 1 | 1 | – | – | – |
| Apoplexy, Hemiplegia | – | 1 | – | 3 | 6 | 5 | 9 | 14 | 8 | 2 | 2 | – | – | – | – |
| Aneurism | – | – | – | – | – | – | – | – | – | – | – | 1 | – | – | – |
| Senile Gangrene | – | – | – | – | – | 1 | – | 1 | 2 | 1 | 3 | – | – | – | – |
| Embolism, Thrombosis (not Cerebral) | – | – | – | – | – | – | – | – | 1 | – | – | – | – | – | – |
| Phlebitis | – | 1 | – | – | – | – | – | – | – | – | – | – | – | – | – |
| Varicose Veins | – | – | – | – | – | – | – | – | – | – | – | – | – | – | – |
| Other Diseases of Blood Vessels | – | – | – | – | – | – | 1 | – | 2 | – | – | – | – | – | – |
| **DISEASES OF RESPIRATORY SYSTEM.** | | | | | | | | | | | | | | | |
| Laryngitis | – | – | – | – | – | – | – | – | – | – | – | – | – | – | – |
| Membranous Laryngitis (not Diphtheritic) | – | – | – | – | – | – | – | – | – | – | – | – | – | – | – |
| Croup (not Spasmodic nor Membranous) | – | – | – | – | – | – | – | – | – | – | – | – | – | – | – |
| Other Dis. of Larynx and Trachea | – | – | – | – | – | – | – | – | – | – | – | – | – | – | – |
| Bronchitis | – | 2 | 3 | 4 | 7 | 4 | 12 | 17 | 12 | 9 | 5 | 1 | – | – | – |
| Emphysema, Asthma | – | – | 1 | 1 | 1 | – | 3 | 1 | – | – | – | – | – | – | – |
| Pleurisy | – | – | – | – | – | – | – | – | 1 | – | – | – | – | – | – |
| Fibroid Disease of Lung | – | – | – | – | – | 2 | 1 | – | 1 | – | – | – | – | – | – |
| Other Dis. of Respiratory System | – | 1 | – | 2 | 1 | 1 | – | – | 1 | 1 | – | – | – | – | – |
| **DISEASES OF DIGESTIVE SYSTEM.** | | | | | | | | | | | | | | | |
| Tonsillitis, Quinsy | 1 | – | – | – | – | – | – | – | – | – | – | – | – | – | – |
| Diseases of Mouth, Pharynx, Œsophagus (not Specific) | – | – | – | – | – | – | – | – | – | – | – | – | – | – | – |
| Gastric Ulcer | 1 | – | – | – | – | 1 | – | – | – | – | – | – | – | – | – |
| Gastric Catarrh | – | 1 | – | – | 1 | – | 1 | 1 | 1 | 1 | – | – | – | – | – |
| Other Diseases of Stomach (not Malignant) | – | – | 1 | – | – | 4 | 2 | – | – | – | – | – | – | – | – |
| Enteritis (not Infective) | – | – | – | – | – | 1 | – | – | 1 | – | – | – | – | – | – |
| Gastro-enteritis | 1 | 2 | – | – | – | – | 1 | – | – | – | – | – | – | – | – |
| Appendicitis, Perityphlitis | – | – | – | – | – | 1 | – | – | – | – | – | – | – | – | – |
| Hernia | – | – | – | 1 | 1 | 3 | 1 | 2 | 1 | – | – | – | – | – | – |
| Intestinal Obstruction | – | 2 | 2 | – | – | 1 | – | 1 | – | 1 | 1 | – | – | – | – |
| Other Diseases of Intestines | 1 | – | – | 1 | – | – | – | – | 1 | 1 | – | – | – | – | – |
| Peritonitis (not Puerperal) | 1 | – | 1 | 1 | 1 | – | 1 | 1 | 1 | – | 1 | – | – | – | – |
| Cirrhosis of Liver | – | 1 | – | – | 1 | 1 | – | – | – | – | – | – | – | – | – |
| Other Diseases of Liver and Gall Bladder | – | – | 1 | – | 1 | – | – | – | 1 | – | – | – | – | – | – |
| Other Diseases of Digestive System | 1 | 1 | – | 1 | – | 1 | 1 | 1 | 1 | – | – | – | – | – | – |
| **DISEASES OF LYMPHATIC AND DUCTLESS GLANDS.** | | | | | | | | | | | | | | | |
| Diseases of Spleen | – | – | – | – | – | – | – | – | – | – | – | – | – | – | – |
| Other Dis. of Lymphatic System | – | – | 1 | – | – | – | – | – | – | – | – | – | – | – | – |
| Diseases of Thyroid Body | – | – | 1 | – | 1 | – | – | – | – | – | – | – | – | – | – |
| Diseases of Supra-renal Capsules | – | – | – | – | 1 | – | – | – | – | – | – | – | – | – | – |
| **DISEASES OF URINARY SYSTEM.** | | | | | | | | | | | | | | | |
| Acute Nephritis, Uræmia | – | 1 | – | – | – | – | 1 | – | – | – | – | – | – | – | – |
| Chronic Bright's Disease, Albuminuria | 1 | 1 | 1 | – | 1 | 2 | 1 | – | 1 | – | – | – | – | – | – |
| Calculus (not Biliary) | – | – | – | – | 1 | – | – | – | – | – | – | – | – | – | – |
| Diseases of Bladder and of Prostate | – | – | 1 | – | – | – | – | 1 | – | – | – | – | – | – | – |
| Other Diseases of Urinary System | – | – | 1 | – | – | 1 | – | – | – | – | – | – | – | – | – |

CAUSES of DEATH in ABERDEEN, at different Periods of Life, in 1902.—MALES. (*Continued.*)

| CAUSES OF DEATH. | MALES. ALL AGES. | AGE UNDER MONTHS. 3 | 6 | 12 | 2 | 3 | 4 | 5 | 10 | 15 | 20 | 25 | 30 | 35 |
|---|---|---|---|---|---|---|---|---|---|---|---|---|---|---|
| B.—LOCAL DISEASES—*contd.* | | | | | | | | | | | | | | |
| DISEASES OF GENERATIVE SYSTEM. | | | | | | | | | | | | | | |
| Ovarian Tumour (not Malignant) | – | – | – | – | – | – | – | – | – | – | – | – | – | – |
| Other Diseases of Ovary | – | – | – | – | – | – | – | – | – | – | – | – | – | – |
| Uterine Tumour (not Malignant) | – | – | – | – | – | – | – | – | – | – | – | – | – | – |
| Other Dis. of Uterus and Vagina | – | – | – | – | – | – | – | – | – | – | – | – | – | – |
| Disorders of Menstruation | – | – | – | – | – | – | – | – | – | – | – | – | – | – |
| Other Diseases of Generative and Mammary Organs | 1 | – | – | – | – | – | – | – | – | – | – | – | – | – |
| DISEASES OF PREGNANCY AND CHILDBIRTH. | | | | | | | | | | | | | | |
| Abortion, Miscarriage | – | – | – | – | – | – | – | – | – | – | – | – | – | – |
| Puerperal Mania | – | – | – | – | – | – | – | – | – | – | – | – | – | – |
| Puerperal Convulsions | – | – | – | – | – | – | – | – | – | – | – | – | – | – |
| Placenta Prævia, Flooding | – | – | – | – | – | – | – | – | – | – | – | – | – | – |
| Other Accidents of Pregnancy and Childbirth | – | – | – | – | – | – | – | – | – | – | – | – | – | – |
| DISEASES OF LOCOMOTOR SYSTEM. | | | | | | | | | | | | | | |
| Caries, Necrosis | 6 | – | – | 1 | 1 | – | – | – | – | – | – | – | 1 | – |
| Arthritis, Periostitis | 2 | – | – | – | – | – | – | – | 1 | – | – | – | – | – |
| Other Dis. of Locomotor System | 6 | – | – | – | 1 | – | 1 | – | 1 | 1 | – | – | 1 | – |
| DISEASES OF THE SKIN. | | | | | | | | | | | | | | |
| Ulcer, Bedsore | – | – | – | – | – | – | – | – | – | – | – | – | – | – |
| Eczema | – | – | – | – | – | – | – | – | – | – | – | – | – | – |
| Pemphigus | – | – | – | – | – | – | – | – | – | – | – | – | – | – |
| Other Diseases of the Skin | 1 | – | – | 1 | – | – | – | – | – | – | – | – | – | – |
| C.—OTHER SPECIFIED DISEASES | – | – | – | – | – | – | – | – | – | – | – | – | – | – |
| D.—CAUSES ILL-DEFINED OR NOT SPECIFIED. | | | | | | | | | | | | | | |
| Atrophy, Debility | 57 | 28 | 8 | 1 | – | – | – | – | – | – | – | – | – | – |
| Old Age | 46 | – | – | – | – | – | – | – | – | – | – | – | – | – |
| Dropsy, Ascites, Anasarca | – | – | – | – | – | – | – | – | – | – | – | – | – | – |
| Tumour | – | – | – | – | – | – | – | – | – | – | – | – | – | – |
| Abscess | 2 | – | – | – | 1 | – | – | – | – | – | – | – | – | 1 |
| Hæmorrhage | 1 | 1 | – | – | – | – | – | – | – | – | – | – | – | – |
| Sudden Death (cause unascertained) | 1 | 1 | – | – | – | – | – | – | – | – | – | – | – | – |
| Other ill-defined causes | – | – | – | – | – | – | – | – | – | – | – | – | – | – |
| Causes not specified | 13 | 11 | 1 | – | – | – | – | – | – | – | – | – | – | – |
| E.—VIOLENT DEATHS. | | | | | | | | | | | | | | |
| In Mines and Quarries | – | – | – | – | – | – | – | – | – | – | – | – | – | – |
| Vehicles and Horses | 6 | – | – | – | – | – | 1 | 1 | 1 | – | – | – | 1 | – |
| Ships, Boats, Docks (not Drowning) | 2 | – | – | – | – | – | – | – | – | – | – | – | – | – |
| Building Operations | – | – | – | – | – | – | – | – | – | – | – | – | – | – |
| Machinery | – | – | – | – | – | – | – | – | – | – | – | – | – | – |
| Weapons and Implements | 1 | – | – | – | – | – | – | – | – | – | 1 | – | – | – |
| Burns and Scalds | 2 | – | – | – | 1 | – | – | – | – | – | – | – | – | – |
| Poisons, Poisonous Vapours | 3 | – | – | – | – | – | – | – | – | – | – | – | – | – |
| Drowning | 11 | – | – | – | – | – | – | – | – | 1 | – | – | 3 | – |
| Suffocation — From Overlaying | 3 | 1 | 2 | – | – | – | – | – | – | – | – | – | – | – |
| Suffocation — Otherwise | 4 | 2 | 2 | – | – | – | – | – | – | – | – | – | – | – |
| Falls | 6 | – | – | – | – | – | – | – | 1 | – | – | – | – | 1 |
| Weather Agencies | 1 | – | – | – | – | – | – | – | – | – | – | – | – | – |
| Otherwise, or not stated | 11 | – | – | – | – | – | – | – | 1 | – | – | 1 | 2 | – |
| Homicide | 1 | 1 | – | – | – | – | – | – | – | – | – | – | – | – |
| Suicide | 6 | – | – | – | – | – | – | – | – | – | – | – | – | – |
| Execution | – | – | – | – | – | – | – | – | – | – | – | – | – | – |

CAUSES of DEATH in ABERDEEN, at different Periods of Life, in 1902.—FEMALES. (*Continued.*)

| CAUSES OF DEATH. | FEMALES. ALL AGES. | AGE UNDER MONTHS. 3 | 6 | 12 | 2 | 3 | 4 | 5 | 10 | 15 | 20 | 25 | 30 | 35 |
|---|---|---|---|---|---|---|---|---|---|---|---|---|---|---|
| **B.—LOCAL DISEASES—*contd.*** | | | | | | | | | | | | | | |
| DISEASES OF GENERATIVE SYSTEM. | | | | | | | | | | | | | | |
| Ovarian Tumour (not Malignant) | – | – | – | – | – | – | – | – | – | – | – | – | – | – |
| Other Diseases of Ovary | 1 | – | – | – | – | – | – | – | – | – | – | – | – | – |
| Uterine Tumour (not Malignant) | 1 | – | – | – | – | – | – | – | – | – | – | – | – | – |
| Other Dis. of Uterus and Vagina | 1 | – | – | – | – | – | – | – | – | – | – | – | – | 1 |
| Disorders of Menstruation | – | – | – | – | – | – | – | – | – | – | – | – | – | – |
| Other Diseases of Generative and Mammary Organs | 2 | – | – | – | – | – | – | – | – | – | – | – | – | – |
| DISEASES OF PREGNANCY AND CHILDBIRTH. | | | | | | | | | | | | | | |
| Abortion, Miscarriage | 2 | – | – | – | – | – | – | – | – | – | – | 2 | – | – |
| Puerperal Mania | – | – | – | – | – | – | – | – | – | – | – | – | – | – |
| Puerperal Convulsions | 4 | – | – | – | – | – | – | – | – | – | 1 | 1 | – | 1 |
| Placenta Prævia, Flooding | – | – | – | – | – | – | – | – | – | – | – | – | – | – |
| Other Accidents of Pregnancy and Childbirth | 3 | – | – | – | – | – | – | – | – | – | – | 1 | – | – |
| DISEASES OF LOCOMOTOR SYSTEM. | | | | | | | | | | | | | | |
| Caries, Necrosis | 2 | – | – | – | – | – | – | – | – | – | 1 | 1 | – | – |
| Arthritis, Periostitis | 2 | – | – | – | – | – | – | – | – | – | – | – | – | – |
| Other Dis. of Locomotor System | 3 | – | – | – | – | – | – | – | – | 1 | 1 | – | – | |
| DISEASES OF THE SKIN. | | | | | | | | | | | | | | |
| Ulcer, Bedsore | – | – | – | – | – | – | – | – | – | – | – | – | – | – |
| Eczema | – | – | – | – | – | – | – | – | – | – | – | – | – | – |
| Pemphigus | 1 | 1 | – | – | – | – | – | – | – | – | – | – | – | – |
| Other Diseases of the Skin | – | – | – | – | – | – | – | – | – | – | – | – | – | – |
| **C.—OTHER SPECIFIED DISEASES** | – | – | – | – | – | – | – | – | – | – | – | – | – | – |
| **D.—CAUSES ILL-DEFINED OR NOT SPECIFIED.** | | | | | | | | | | | | | | |
| Atrophy, Debility | 29 | 19 | 6 | 3 | – | – | – | – | – | – | – | – | – | – |
| Old Age | 89 | – | – | – | – | – | – | – | – | – | – | – | – | – |
| Dropsy, Ascites, Anasarca | 2 | – | – | 1 | – | – | – | – | – | – | – | – | – | – |
| Tumour | – | – | – | – | – | – | – | – | – | – | – | – | – | – |
| Abscess | 2 | – | – | – | – | – | – | – | – | – | – | – | – | – |
| Hæmorrhage | – | – | – | – | – | – | – | – | – | – | – | – | – | – |
| Sudden Death (cause unascertained) | – | – | – | – | – | – | – | – | – | – | – | – | – | – |
| Other ill-defined causes | – | – | – | – | – | – | – | – | – | – | – | – | – | – |
| Causes not specified | 13 | 5 | 1 | – | – | 1 | – | – | 1 | – | – | – | – | – |
| **E.—VIOLENT DEATHS.** | | | | | | | | | | | | | | |
| In Mines and Quarries | – | – | – | – | – | – | – | – | – | – | – | – | – | – |
| Vehicles and Horses | 2 | – | – | – | – | – | 1 | 1 | – | – | – | – | – | – |
| Ships, Boats, Docks (not Drowning) | – | – | – | – | – | – | – | – | – | – | – | – | – | – |
| Building Operations | – | – | – | – | – | – | – | – | – | – | – | – | – | – |
| Machinery | – | – | – | – | – | – | – | – | – | – | – | – | – | – |
| Weapons and Implements | – | – | – | – | – | – | – | – | – | – | – | – | – | – |
| Burns and Scalds | 18 | – | – | – | 3 | 4 | 1 | – | 3 | – | 1 | – | – | – |
| Poisons, Poisonous Vapours | – | – | – | – | – | – | – | – | – | – | – | – | – | – |
| Drowning | 1 | – | – | – | – | – | – | – | – | – | – | – | – | – |
| Suffocation — From Overlaying | 4 | 1 | 3 | – | – | – | – | – | – | – | – | – | – | – |
| Suffocation — Otherwise | 1 | – | – | – | – | – | – | – | – | – | – | – | – | – |
| Falls | 2 | – | – | – | – | – | – | – | – | – | – | – | – | – |
| Weather Agencies | – | – | – | – | – | – | – | – | – | – | – | – | – | – |
| Otherwise, or not stated | 8 | – | – | – | 1 | – | – | – | – | – | – | – | – | 1 |
| Homicide | – | – | – | – | – | – | – | – | – | – | – | – | 1 | 1 |
| Suicide | 2 | – | – | – | – | – | – | – | – | – | – | – | – | – |
| Execution | – | – | – | – | – | – | – | – | – | – | – | – | – | – |

CAUSES of DEATH in ABERDEEN, at different Periods of Life, in 1902.—MALES. (*Continued.*)

| CAUSES OF DEATH. | MALES. AGE UNDER | | | | | | | | | | | | | | |
|---|---|---|---|---|---|---|---|---|---|---|---|---|---|---|---|
| | 40 | 45 | 50 | 55 | 60 | 65 | 70 | 75 | 80 | 85 | 90 | 95 | 100 | 105 | ? |
| **B.—LOCAL DISEASES—*contd.*** | | | | | | | | | | | | | | | |
| DISEASES OF GENERATIVE SYSTEM. | | | | | | | | | | | | | | | |
| Ovarian Tumour (not Malignant) | – | – | – | – | – | – | – | – | – | – | – | – | – | – | – |
| Other Diseases of Ovary | – | – | – | – | – | – | – | – | – | – | – | – | – | – | – |
| Uterine Tumour (not Malignant) | – | – | – | – | – | – | – | – | – | – | – | – | – | – | – |
| Other Dis. of Uterus and Vagina | – | – | – | – | – | – | – | – | – | – | – | – | – | – | – |
| Disorders of Menstruation | – | – | – | – | – | – | – | – | – | – | – | – | – | – | – |
| Other Diseases of Generative and Mammary Organs | – | – | – | – | – | – | 1 | – | – | – | – | – | – | – | – |
| DISEASES OF PREGNANCY AND CHILDBIRTH. | | | | | | | | | | | | | | | |
| Abortion, Miscarriage | – | – | – | – | – | – | – | – | – | – | – | – | – | – | – |
| Puerperal Mania | – | – | – | – | – | – | – | – | – | – | – | – | – | – | – |
| Puerperal Convulsions | – | – | – | – | – | – | – | – | – | – | – | – | – | – | – |
| Placenta Prævia, Flooding | – | – | – | – | – | – | – | – | – | – | – | – | – | – | – |
| Other Accidents of Pregnancy and Childbirth | – | – | – | – | – | – | – | – | – | – | – | – | – | – | – |
| DISEASES OF LOCOMOTOR SYSTEM. | | | | | | | | | | | | | | | |
| Caries, Necrosis | – | – | – | – | 2 | – | 1 | – | – | – | – | – | – | – | – |
| Arthritis, Periostitis | – | 1 | – | – | – | – | – | – | – | – | – | – | – | – | – |
| Other Dis. of Locomotor System | – | – | 1 | – | – | – | – | – | – | – | – | – | – | – | – |
| DISEASES OF THE SKIN. | | | | | | | | | | | | | | | |
| Ulcer, Bedsore | – | – | – | – | – | – | – | – | – | – | – | – | – | – | – |
| Eczema | – | – | – | – | – | – | – | – | – | – | – | – | – | – | – |
| Pemphigus | – | – | – | – | – | – | – | – | – | – | – | – | – | – | – |
| Other Diseases of the Skin | – | – | – | – | – | – | – | – | – | – | – | – | – | – | – |
| **C.—OTHER SPECIFIED DISEASES** | – | – | – | – | – | – | – | – | – | – | – | – | – | – | – |
| **D.—CAUSES ILL-DEFINED OR NOT SPECIFIED.** | | | | | | | | | | | | | | | |
| Atrophy, Debility | – | – | – | – | – | – | – | – | – | – | – | – | – | – | – |
| Old Age | – | – | – | – | – | – | 2 | 8 | 11 | 16 | 6 | 3 | – | – | – |
| Dropsy, Ascites, Anasarca | – | – | – | – | – | – | – | – | – | – | – | – | – | – | – |
| Tumour | – | – | – | – | – | – | – | – | – | – | – | – | – | – | – |
| Abscess | – | – | – | – | – | – | – | – | – | – | – | – | – | – | – |
| Hæmorrhage | – | – | – | – | – | – | – | – | – | – | – | – | – | – | – |
| Sudden Death (cause unascertained) | – | – | – | – | – | – | – | – | – | – | – | – | – | – | – |
| Other ill-defined causes | – | – | – | – | – | – | – | – | – | – | – | – | – | – | – |
| Causes not specified | – | – | – | – | – | – | 1 | – | – | – | – | – | – | – | – |
| **E.—VIOLENT DEATHS.** | | | | | | | | | | | | | | | |
| In Mines and Quarries | – | – | – | – | – | – | – | – | – | – | – | – | – | – | – |
| Vehicles and Horses | – | – | – | – | – | 2 | – | – | – | – | – | – | – | – | – |
| Ships, Boats, Docks (not Drowning) | – | – | 1 | – | – | 1 | – | – | – | – | – | – | – | – | – |
| Building Operations | – | – | – | – | – | – | – | – | – | – | – | – | – | – | – |
| Machinery | – | – | – | – | – | – | – | – | – | – | – | – | – | – | – |
| Weapons and Implements | – | – | – | – | – | – | – | – | – | – | – | – | – | – | – |
| Burns and Scalds | – | – | 1 | – | – | – | – | – | – | – | – | – | – | – | – |
| Poisons, Poisonous Vapours | 1 | – | – | 1 | – | 1 | – | – | – | – | – | – | – | – | – |
| Drowning | 4 | 1 | 1 | 1 | – | – | – | – | – | – | – | – | – | – | – |
| Suffocation { From Overlaying | – | – | – | – | – | – | – | – | – | – | – | – | – | – | – |
| Suffocation { Otherwise | – | – | – | – | – | – | – | – | – | – | – | – | – | – | – |
| Falls | – | – | 1 | 1 | 1 | – | 1 | – | – | – | – | – | – | – | – |
| Weather Agencies | – | – | – | – | 1 | – | – | – | – | – | – | – | – | – | – |
| Otherwise, or not stated | 1 | 2 | – | 1 | – | 1 | 1 | – | – | 1 | – | – | – | – | – |
| Homicide | – | – | – | – | – | – | – | – | – | – | – | – | – | – | – |
| Suicide | – | 2 | – | 1 | 2 | 1 | – | – | – | – | – | – | – | – | – |
| Execution | – | – | – | – | – | – | – | – | – | – | – | – | – | – | – |

CAUSES of DEATH in ABERDEEN, at different Periods of Life, in 1902.—FEMALES. (*Continued.*)

| CAUSES OF DEATH. | FEMALES. AGE UNDER | | | | | | | | | | | | | | |
|---|---|---|---|---|---|---|---|---|---|---|---|---|---|---|---|
| | 40 | 45 | 50 | 55 | 60 | 65 | 70 | 75 | 80 | 85 | 90 | 95 | 100 | 105 | ? |
| **B.—LOCAL DISEASES—*contd.*** | | | | | | | | | | | | | | | |
| DISEASES OF GENERATIVE SYSTEM. | | | | | | | | | | | | | | | |
| Ovarian Tumour (not Malignant) | – | – | – | – | – | – | – | – | – | – | – | – | – | – | – |
| Other Diseases of Ovary | – | – | – | – | – | 1 | – | – | – | – | – | – | – | – | – |
| Uterine Tumour (not Malignant) | – | – | – | – | 1 | – | – | – | – | – | – | – | – | – | – |
| Other Dis. of Uterus and Vagina | – | – | – | – | – | – | – | – | – | – | – | – | – | – | – |
| Disorders of Menstruation | – | – | – | – | – | – | – | – | – | – | – | – | – | – | – |
| Other Diseases of Generative and Mammary Organs | 2 | – | – | – | – | – | – | – | – | – | – | – | – | – | – |
| DISEASES OF PREGNANCY AND CHILDBIRTH. | | | | | | | | | | | | | | | |
| Abortion, Miscarriage | – | – | – | – | – | – | – | – | – | – | – | – | – | – | – |
| Puerperal Mania | – | – | – | – | – | – | – | – | – | – | – | – | – | – | – |
| Puerperal Convulsions | 1 | – | – | – | – | – | – | – | – | – | – | – | – | – | – |
| Placenta Prævia, Flooding | – | – | – | – | – | – | – | – | – | – | – | – | – | – | – |
| Other Accidents of Pregnancy and Childbirth | 1 | 1 | – | – | – | – | – | – | – | – | – | – | – | – | – |
| DISEASES OF LOCOMOTOR SYSTEM. | | | | | | | | | | | | | | | |
| Caries, Necrosis | – | – | – | – | – | – | – | – | – | – | – | – | – | – | – |
| Arthritis, Periostitis | – | – | – | – | 1 | – | – | – | – | – | – | 1 | – | – | – |
| Other Dis. of Locomotor System | – | – | – | – | – | – | 1 | – | – | – | – | – | – | – | – |
| DISEASES OF THE SKIN. | | | | | | | | | | | | | | | |
| Ulcer, Bedsore | – | – | – | – | – | – | – | – | – | – | – | – | – | – | – |
| Eczema | – | – | – | – | – | – | – | – | – | – | – | – | – | – | – |
| Pemphigus | – | – | – | – | – | – | – | – | – | – | – | – | – | – | – |
| Other Diseases of the Skin | – | – | – | – | – | – | – | – | – | – | – | – | – | – | – |
| **C.—OTHER SPECIFIED DISEASES** | – | – | – | – | – | – | – | – | – | – | – | – | – | – | – |
| **D.—CAUSES ILL-DEFINED OR NOT SPECIFIED.** | | | | | | | | | | | | | | | |
| Atrophy, Debility | 1 | – | – | – | – | – | – | – | – | – | – | – | – | – | – |
| Old Age | – | – | – | – | – | 6 | 4 | 9 | 24 | 24 | 13 | 7 | – | 2 | – |
| Dropsy, Ascites, Anasarca | – | – | – | – | – | – | – | 1 | – | – | – | – | – | – | – |
| Tumour | – | – | – | – | – | – | – | – | – | – | – | – | – | – | – |
| Abscess | – | – | – | – | – | 1 | 1 | – | – | – | – | – | – | – | – |
| Hæmorrhage | – | – | – | – | – | – | – | – | – | – | – | – | – | – | – |
| Sudden Death (cause unascertained) | – | – | – | – | – | – | – | – | – | – | – | – | – | – | – |
| Other ill-defined causes | – | – | – | – | – | – | – | – | – | – | – | – | – | – | – |
| Causes not specified | – | – | 1 | – | 1 | – | 1 | 2 | – | – | – | – | – | – | – |
| **E.—VIOLENT DEATHS.** | | | | | | | | | | | | | | | |
| In Mines and Quarries | – | – | – | – | – | – | – | – | – | – | – | – | – | – | – |
| Vehicles and Horses | – | – | – | – | – | – | – | – | – | – | – | – | – | – | – |
| Ships, Boats, Docks (not Drowning) | – | – | – | – | – | – | – | – | – | – | – | – | – | – | – |
| Building Operations | – | – | – | – | – | – | – | – | – | – | – | – | – | – | – |
| Machinery | – | – | – | – | – | – | – | – | – | – | – | – | – | – | – |
| Weapons and Implements | – | – | – | – | – | – | – | – | – | – | – | – | – | – | – |
| Burns and Scalds | 2 | – | – | – | – | 1 | – | 1 | 2 | – | – | – | – | – | – |
| Poisons, Poisonous Vapours | – | – | – | – | – | – | – | – | – | – | – | – | – | – | – |
| Drowning | 1 | – | – | – | – | – | – | – | – | – | – | – | – | – | – |
| Suffocation — From Overlaying | – | – | – | – | – | – | – | – | – | – | – | – | – | – | – |
| Suffocation — Otherwise | – | – | – | 1 | – | – | – | – | – | – | – | – | – | – | – |
| Falls | – | – | – | – | – | – | 1 | – | 1 | – | – | – | – | – | – |
| Weather Agencies | – | – | – | – | – | – | – | – | – | – | – | – | – | – | – |
| Otherwise, or not stated | – | 1 | – | – | – | – | 1 | 1 | 1 | – | 1 | 1 | – | – | – |
| Homicide | – | – | – | – | – | – | – | – | – | – | – | – | – | – | – |
| Suicide | – | – | – | – | – | – | – | – | – | – | – | – | – | – | – |
| Execution | – | – | – | – | – | – | – | – | – | – | – | – | – | – | – |

CAUSES of DEATH in GOVAN, at different Periods of Life, in 1902.—MALES.

| CAUSES OF DEATH. | MALES. | | | | | | | | | | | | | |
|---|---|---|---|---|---|---|---|---|---|---|---|---|---|---|
| | ALL AGES. | AGE UNDER | | | | | | | | | | | | |
| | | MONTHS. | | | 2 | 3 | 4 | 5 | 10 | 15 | 20 | 25 | 30 | 35 |
| | | 3 | 6 | 12 | | | | | | | | | | |
| **ALL CAUSES** | 686 | 111 | 49 | 70 | 72 | 17 | 13 | 11 | 18 | 8 | 19 | 14 | 16 | 15 |
| A.—GENERAL DISEASES | 302 | 46 | 23 | 42 | 38 | 10 | 9 | 4 | 11 | 5 | 11 | 8 | 4 | 11 |
| B.—LOCAL DISEASES:— | | | | | | | | | | | | | | |
| I. Diseases of Nervous System | 70 | 7 | 8 | 13 | 18 | 3 | 2 | 2 | 2 | – | 2 | – | – | 1 |
| II. ,, Organs of Special Sense | 1 | – | – | – | – | – | – | – | 1 | – | – | – | – | – |
| III. ,, Heart | 48 | – | – | 1 | – | – | – | – | – | 1 | 2 | 2 | 1 | 1 |
| IV. ,, Blood Vessels | 31 | – | – | – | – | – | – | – | – | – | – | – | 1 | – |
| V. ,, Respiratory System | 62 | 7 | 10 | 3 | 8 | 2 | – | 1 | 1 | – | 1 | – | 1 | 1 |
| VI. ,, Digestive System | 39 | 10 | 3 | 8 | 3 | 2 | 1 | 1 | – | – | – | 2 | – | – |
| VII. ,, Lymphatic and Duct-less Glands | 1 | – | 1 | – | – | – | – | – | – | – | – | – | – | – |
| VIII. ,, Urinary System | 15 | – | 1 | 1 | 1 | – | 1 | – | – | – | – | – | 1 | – |
| IX. ,, Generative System | – | – | – | – | – | – | – | – | – | – | – | – | – | – |
| X. ,, Pregnancy and Childbirth | – | – | – | – | – | – | – | – | – | – | – | – | – | – |
| XI. ,, Locomotor System | 3 | – | – | – | – | – | – | – | 2 | – | – | – | – | – |
| XII. ,, The Skin | 2 | – | 1 | – | – | – | – | 1 | – | – | – | – | – | – |
| C.—OTHER SPECIFIED DISEASES | – | – | – | – | – | – | – | – | – | – | – | – | – | – |
| D.—CAUSES ILL-DEFINED OR NOT SPECIFIED | 67 | 37 | 2 | 2 | 3 | – | – | 1 | – | 2 | – | – | – | 1 |
| E.—VIOLENT DEATHS. | 45 | 4 | – | – | 1 | – | – | 1 | 1 | – | 3 | 2 | 8 | – |
| A.—GENERAL DISEASES. | | | | | | | | | | | | | | |
| Small-pox { Vaccinated | – | – | – | – | – | – | – | – | – | – | – | – | – | – |
| Small-pox { Not Vaccinated | 1 | – | – | 1 | – | – | – | – | – | – | – | – | – | – |
| Small-pox { Doubtful | – | – | – | – | – | – | – | – | – | – | – | – | – | – |
| Cow-pox, Effects of Vaccination | – | – | – | – | – | – | – | – | – | – | – | – | – | – |
| Chicken-pox | – | – | – | – | – | – | – | – | – | – | – | – | – | – |
| Measles | 5 | 1 | – | – | 3 | – | 1 | – | – | – | – | – | – | – |
| German Measles | – | – | – | – | – | – | – | – | – | – | – | – | – | – |
| Scarlet Fever | 1 | – | – | – | – | – | 1 | – | – | – | – | – | – | – |
| Typhus | – | – | – | – | – | – | – | – | – | – | – | – | – | – |
| Plague | – | – | – | – | – | – | – | – | – | – | – | – | – | – |
| Relapsing Fever | – | – | – | – | – | – | – | – | – | – | – | – | – | – |
| Influenza | 3 | – | – | – | – | – | – | – | – | – | – | – | – | – |
| Hooping-cough | 12 | – | 3 | 2 | 3 | 2 | 2 | – | – | – | – | – | – | – |
| Mumps | – | – | – | – | – | – | – | – | – | – | – | – | – | – |
| Diphtheria | 6 | – | – | 1 | 3 | – | 1 | – | 1 | – | – | – | – | – |
| Cerebro-spinal Fever | – | – | – | – | – | – | – | – | – | – | – | – | – | – |
| Pyrexia (origin uncertain) | – | – | – | – | – | – | – | – | – | – | – | – | – | – |
| Enteric Fever | 1 | – | – | – | – | – | – | – | – | – | – | – | – | 1 |

CAUSES of DEATH in GOVAN, at different Periods of Life, in 1902.—FEMALES.

| CAUSES OF DEATH. | FEMALES. ALL AGES. | AGE UNDER MONTHS. 3 | 6 | 12 | 2 | 3 | 4 | 5 | 10 | 15 | 20 | 25 | 30 | 35 |
|---|---|---|---|---|---|---|---|---|---|---|---|---|---|---|
| ALL CAUSES | 671 | 85 | 36 | 62 | 60 | 20 | 8 | 12 | 18 | 17 | 19 | 25 | 31 | 20 |
| A.—GENERAL DISEASES | 304 | 41 | 19 | 31 | 39 | 14 | 4 | 4 | 11 | 15 | 12 | 13 | 18 | 13 |
| B.—LOCAL DISEASES:— | | | | | | | | | | | | | | |
| I. DISEASES OF NERVOUS SYSTEM | 72 | 10 | 6 | 11 | 12 | 3 | 3 | 5 | 3 | 2 | 1 | 3 | 1 | – |
| II. ,, ORGANS OF SPECIAL SENSE | – | – | – | – | – | – | – | – | – | – | – | – | – | – |
| III. ,, HEART | 51 | 1 | – | 1 | – | 1 | – | – | 1 | – | 1 | 3 | 1 | 6 |
| IV. ,, BLOOD VESSELS | 28 | – | – | – | – | – | – | – | – | – | – | – | 2 | – |
| V. ,, RESPIRATORY SYSTEM | 70 | 4 | 4 | 8 | 6 | – | 1 | – | – | – | 1 | 2 | 1 | – |
| VI. ,, DIGESTIVE SYSTEM | 52 | 7 | 3 | 7 | 3 | 2 | – | 1 | 1 | – | 2 | 1 | 4 | – |
| VII. ,, LYMPHATIC AND DUCTLESS GLANDS | – | – | – | – | – | – | – | – | – | – | – | – | – | – |
| VIII. ,, URINARY SYSTEM | 17 | – | – | – | – | – | – | 1 | 2 | – | – | 1 | 2 | 1 |
| IX. ,, GENERATIVE SYSTEM | 2 | – | – | – | – | – | – | – | – | – | – | – | – | – |
| X. ,, PREGNANCY AND CHILDBIRTH | 3 | – | – | – | – | – | – | – | – | – | – | – | 1 | – |
| XI. ,, LOCOMOTOR SYSTEM | 2 | – | – | – | – | – | – | – | – | – | 1 | 1 | – | – |
| XII. ,, THE SKIN | 4 | 2 | 1 | 1 | – | – | – | – | – | – | – | – | – | – |
| C.—OTHER SPECIFIED DISEASES | – | – | – | – | – | – | – | – | – | – | – | – | – | – |
| D.—CAUSES ILL-DEFINED OR NOT SPECIFIED | 57 | 17 | 3 | 3 | – | – | – | – | – | – | 1 | – | 1 | – |
| E.—VIOLENT DEATHS | 9 | 3 | – | – | – | – | – | 1 | – | – | – | 1 | – | – |
| **A.—GENERAL DISEASES.** | | | | | | | | | | | | | | |
| Small-pox—Vaccinated | – | – | – | – | – | – | – | – | – | – | – | – | – | – |
| Small-pox—Not Vaccinated | – | – | – | – | – | – | – | – | – | – | – | – | – | – |
| Small-pox—Doubtful | – | – | – | – | – | – | – | – | – | – | – | – | – | – |
| Cow-pox, Effects of Vaccination | – | – | – | – | – | – | – | – | – | – | – | – | – | – |
| Chicken-pox | 6 | – | 1 | 1 | 4 | – | – | – | – | – | – | – | – | – |
| Measles | – | – | – | – | – | – | – | – | – | – | – | – | – | – |
| German Measles | 3 | – | – | 1 | 1 | – | – | – | – | 1 | – | – | – | – |
| Scarlet Fever | – | – | – | – | – | – | – | – | – | – | – | – | – | – |
| Typhus | – | – | – | – | – | – | – | – | – | – | – | – | – | – |
| Plague | – | – | – | – | – | – | – | – | – | – | – | – | – | – |
| Relapsing Fever | – | – | – | – | – | – | – | – | – | – | – | – | – | 1 |
| Influenza | 3 | – | – | – | – | – | – | – | – | – | – | – | – | – |
| Hooping-cough | 25 | 2 | 3 | 7 | 8 | 2 | 1 | – | 2 | – | – | – | – | – |
| Mumps | – | – | – | – | – | – | – | – | – | – | – | – | – | – |
| Diphtheria | 3 | – | – | 1 | 1 | – | – | – | 1 | – | – | – | – | – |
| Cerebro-spinal Fever | – | – | – | – | – | – | – | – | – | – | – | – | – | – |
| Pyrexia (origin uncertain) | – | – | – | – | – | – | – | – | – | – | – | – | – | – |
| Enteric Fever | 3 | – | – | – | – | – | – | – | – | 1 | – | – | 1 | – |

CAUSES of DEATH in GOVAN, at different Periods of Life, in 1902.—MALES. (*Continued.*)

| CAUSES OF DEATH. | MALES. AGE UNDER | | | | | | | | | | | | | | |
|---|---|---|---|---|---|---|---|---|---|---|---|---|---|---|---|
| | 40 | 45 | 50 | 55 | 60 | 65 | 70 | 75 | 80 | 85 | 90 | 95 | 100 | 105 | ? |
| **ALL CAUSES** | 21 | 23 | 35 | 32 | 42 | 35 | 23 | 22 | 8 | 9 | 1 | 1 | 1 | – | – |
| A.—GENERAL DISEASES | 11 | 10 | 14 | 11 | 10 | 8 | 7 | 5 | 1 | 2 | 1 | – | – | – | – |
| B.—LOCAL DISEASES:— | | | | | | | | | | | | | | | |
| I. DISEASES OF NERVOUS SYSTEM | – | – | 2 | 4 | 2 | 3 | – | 1 | – | – | – | – | – | – | – |
| II. „ ORGANS OF SPECIAL SENSE | – | – | – | – | – | – | – | – | – | – | – | – | – | – | – |
| III. „ HEART | – | 3 | 7 | 1 | 7 | 3 | 1 | 5 | – | – | – | – | – | – | – |
| IV. „ BLOOD VESSELS | 1 | – | 2 | 1 | 7 | 2 | 5 | 6 | 4 | 1 | – | – | 1 | – | – |
| V. „ RESPIRATORY SYSTEM | 1 | 2 | 2 | 4 | 6 | 7 | – | 3 | 1 | 1 | – | – | – | – | – |
| VI. „ DIGESTIVE SYSTEM | 1 | 1 | 2 | – | – | 2 | 2 | – | 1 | – | – | – | – | – | – |
| VII. „ LYMPHATIC AND DUCTLESS GLANDS | – | – | – | – | – | – | – | – | – | – | – | – | – | – | – |
| VIII. „ URINARY SYSTEM | 3 | 3 | 1 | – | 3 | – | – | – | – | – | – | – | – | – | – |
| IX. „ GENERATIVE SYSTEM | – | – | – | – | – | – | – | – | – | – | – | – | – | – | – |
| X. „ PREGNANCY AND CHILDBIRTH | – | – | – | – | – | – | – | – | – | – | – | – | – | – | – |
| XI. „ LOCOMOTOR SYSTEM | – | – | – | – | – | 1 | – | – | – | – | – | – | – | – | – |
| XII. „ THE SKIN | – | – | – | – | – | – | – | – | – | – | – | – | – | – | – |
| C.—OTHER SPECIFIED DISEASES | – | – | – | – | – | – | – | – | – | – | – | – | – | – | – |
| D.—CAUSES ILL-DEFINED OR NOT SPECIFIED | – | – | 1 | 3 | 4 | 3 | – | 2 | 1 | 4 | – | 1 | – | – | – |
| E.—VIOLENT DEATHS | 4 | 4 | 4 | – | 3 | 6 | 3 | – | – | 1 | – | – | – | – | – |
| **A.—GENERAL DISEASES.** | | | | | | | | | | | | | | | |
| Small-pox—Vaccinated | – | – | – | – | – | – | – | – | – | – | – | – | – | – | – |
| Small-pox—Not Vaccinated | – | – | – | – | – | – | – | – | – | – | – | – | – | – | – |
| Small-pox—Doubtful | – | – | – | – | – | – | – | – | – | – | – | – | – | – | – |
| Cow-pox, Effects of Vaccination | – | – | – | – | – | – | – | – | – | – | – | – | – | – | – |
| Chicken-pox | – | – | – | – | – | – | – | – | – | – | – | – | – | – | – |
| Measles | – | – | – | – | – | – | – | – | – | – | – | – | – | – | – |
| German Measles | – | – | – | – | – | – | – | – | – | – | – | – | – | – | – |
| Scarlet Fever | – | – | – | – | – | – | – | – | – | – | – | – | – | – | – |
| Typhus | – | – | – | – | – | – | – | – | – | – | – | – | – | – | – |
| Plague | – | – | – | – | – | – | – | – | – | – | – | – | – | – | – |
| Relapsing Fever | – | – | – | – | – | – | – | – | – | – | – | – | – | – | – |
| Influenza | 1 | – | – | – | 1 | – | 1 | – | – | – | – | – | – | – | – |
| Hooping-cough | – | – | – | – | – | – | – | – | – | – | – | – | – | – | – |
| Mumps | – | – | – | – | – | – | – | – | – | – | – | – | – | – | – |
| Diphtheria | – | – | – | – | – | – | – | – | – | – | – | – | – | – | – |
| Cerebro-spinal Fever | – | – | – | – | – | – | – | – | – | – | – | – | – | – | – |
| Pyrexia (origin uncertain) | – | – | – | – | – | – | – | – | – | – | – | – | – | – | – |
| Enteric Fever | – | – | – | – | – | – | – | – | – | – | – | – | – | – | – |

CAUSES of DEATH in GOVAN, at different Periods of Life, in 1902.—FEMALES. (*Continued.*)

| CAUSES OF DEATH. | FEMALES. AGE UNDER | | | | | | | | | | | | | | |
|---|---|---|---|---|---|---|---|---|---|---|---|---|---|---|---|
| | 40 | 45 | 50 | 55 | 60 | 65 | 70 | 75 | 80 | 85 | 90 | 95 | 100 | 105 | ? |
| **ALL CAUSES** | 16 | 28 | 29 | 29 | 34 | 32 | 25 | 27 | 17 | 10 | 10 | – | – | 1 | – |
| A.—GENERAL DISEASES | 10 | 9 | 11 | 8 | 10 | 7 | 6 | 4 | 2 | 1 | 2 | – | – | – | – |
| B.—LOCAL DISEASES:— | | | | | | | | | | | | | | | |
| I. DISEASES OF NERVOUS SYSTEM | – | 3 | 1 | 1 | 1 | 2 | – | 2 | 1 | 1 | – | – | – | – | – |
| II. ,, ORGANS OF SPECIAL SENSE | – | – | – | – | – | – | – | – | – | – | – | – | – | – | – |
| III. ,, HEART | 1 | 5 | 4 | 6 | 5 | 7 | 4 | 3 | 1 | – | – | – | – | – | – |
| IV. ,, BLOOD VESSELS | – | 1 | 4 | 4 | 4 | 4 | 3 | 4 | 1 | – | 1 | – | – | – | – |
| V. ,, RESPIRATORY SYSTEM | 1 | 5 | 1 | 3 | 11 | 6 | 5 | 4 | 2 | 4 | 1 | – | – | – | – |
| VI. ,, DIGESTIVE SYSTEM | – | 2 | 8 | 2 | 1 | 2 | 4 | 1 | 1 | – | – | – | – | – | – |
| VII. ,, LYMPHATIC AND DUCTLESS GLANDS | – | – | – | – | – | – | – | – | – | – | – | – | – | – | – |
| VIII. ,, URINARY SYSTEM | 2 | 1 | – | 2 | 1 | 1 | 1 | 1 | 1 | – | – | – | – | – | – |
| IX. ,, GENERATIVE SYSTEM | 1 | – | – | 1 | – | – | – | – | – | – | – | – | – | – | – |
| X. ,, PREGNANCY AND CHILDBIETH | 1 | 1 | – | – | – | – | – | – | – | – | – | – | – | – | – |
| XI. ,, LOCOMOTOR SYSTEM | – | | – | – | – | – | – | – | – | – | – | – | – | – | – |
| XII. ,, THE SKIN | – | – | – | – | – | – | – | – | – | – | – | – | – | – | – |
| C.—OTHER SPECIFIED DISEASES | – | – | – | – | – | – | – | – | – | – | – | – | – | – | – |
| D.—CAUSES ILL-DEFINED OR NOT SPECIFIED | – | – | – | 1 | – | 3 | 2 | 7 | 8 | 4 | 6 | – | – | 1 | – |
| E.—VIOLENT DEATHS | – | 1 | – | 1 | 1 | – | – | 1 | – | – | – | – | – | – | – |
| A.—GENERAL DISEASES. | | | | | | | | | | | | | | | |
| Small-pox { Vaccinated | – | – | – | – | – | – | – | – | – | – | – | – | – | – | – |
| Small-pox { Not Vaccinated | – | – | – | – | – | – | – | – | – | – | – | – | – | – | – |
| Small-pox { Doubtful | – | – | – | – | – | – | – | – | – | – | – | – | – | – | – |
| Cow-pox, Effects of Vaccination | – | – | – | – | – | – | – | – | – | – | – | – | – | – | – |
| Chicken-pox | – | – | – | – | – | – | – | – | – | – | – | – | – | – | – |
| Measles | – | – | – | – | – | – | – | – | – | – | – | – | – | – | – |
| German Measles | – | – | – | – | – | – | – | – | – | – | – | – | – | – | – |
| Scarlet Fever | – | – | – | – | – | – | – | – | – | – | – | – | – | – | – |
| Typhus | – | – | – | – | – | – | – | – | – | – | – | – | – | – | – |
| Plague | – | – | – | – | – | – | – | – | – | – | – | – | – | – | – |
| Relapsing Fever | – | – | – | – | – | – | – | – | – | – | – | – | – | – | – |
| Influenza | – | 1 | – | – | – | 1 | – | – | – | – | – | – | – | – | – |
| Hooping-cough | – | – | – | – | – | – | – | – | – | – | – | – | – | – | – |
| Mumps | – | – | – | – | – | – | – | – | – | – | – | – | – | – | – |
| Diphtheria | – | – | – | – | – | – | – | – | – | – | – | – | – | – | – |
| Cerebro-spinal Fever | – | – | – | – | – | – | – | – | – | – | – | – | – | – | – |
| Pyrexia (origin uncertain) | – | – | – | – | – | – | – | – | – | – | – | – | – | – | – |
| Enteric Fever | – | – | – | 1 | – | – | – | – | – | – | – | – | – | – | – |

CAUSES of DEATH in GOVAN, at different Periods of Life, in 1902.—MALES. (*Continued.*)

| CAUSES OF DEATH. | MALES. ALL AGES. | AGE UNDER MONTHS. 3 | 6 | 12 | 2 | 3 | 4 | 5 | 10 | 15 | 20 | 25 | 30 | 35 |
|---|---|---|---|---|---|---|---|---|---|---|---|---|---|---|
| A.—GENERAL DISEASES—*contd.* | | | | | | | | | | | | | | |
| Asiatic Cholera | – | | – | – | – | – | – | – | – | – | – | – | – | – |
| Epidemic Diarrhœa, Infective Enteritis | 4 | 1 | – | 2 | 1 | – | – | – | – | – | – | – | – | – |
| Diarrhœa (not otherwise defined) | 15 | 3 | 3 | 4 | 2 | – | – | – | – | – | – | – | – | – |
| Dysentery | – | – | – | – | – | – | – | – | – | – | – | – | – | – |
| Malaria | – | – | – | – | – | – | – | – | – | – | – | – | – | – |
| Rabies, Hydrophobia | – | – | – | – | – | – | – | – | – | – | – | – | – | – |
| Glanders | – | | – | – | – | – | – | – | – | – | – | – | – | – |
| Anthrax (Splenic Fever) | | | – | – | – | – | – | – | – | – | – | – | – | – |
| Tetanus | – | – | – | – | – | – | – | – | – | – | – | – | – | – |
| Syphilis | 3 | 1 | – | 1 | – | – | – | – | 1 | – | – | – | – | – |
| Gonorrhœa | – | – | – | – | – | – | – | – | – | – | – | – | – | – |
| Puerperal Septicæmia, Sapræmia | – | – | – | – | – | – | – | – | – | – | – | – | – | – |
| Puerperal Pyæmia | – | – | – | – | – | – | – | – | – | – | – | – | – | – |
| Phlegmasia Alba Dolens | – | – | – | – | – | – | – | – | – | – | – | – | – | – |
| Puerperal Fever (not otherwise defined) | – | – | – | – | – | – | – | – | – | – | – | – | – | – |
| Erysipelas | 2 | 1 | – | – | – | – | – | – | – | – | – | – | 1 | – |
| Septicæmia (not Puerperal) | – | – | – | – | – | – | – | – | – | – | – | – | – | – |
| Pyæmia (not Puerperal) | – | – | – | – | – | – | – | – | – | – | – | – | – | – |
| Phlegmon, Carbuncle (not Anthrax) | 1 | – | – | – | – | 1 | – | – | – | – | – | – | – | – |
| Phagedæna | – | – | – | – | – | – | – | – | – | – | – | – | – | – |
| Infective Endocarditis | – | – | – | – | – | – | – | – | – | – | – | – | – | – |
| Pneumonia — Lobar | 8 | – | – | – | – | – | – | – | – | 1 | – | – | – | 1 |
| Pneumonia — Broncho | 29 | 1 | 8 | 12 | 8 | – | 2 | 2 | 3 | – | – | 1 | – | – |
| Pneumonia — Epidemic | 1 | – | – | – | – | – | – | – | – | – | – | – | – | – |
| Pneumonia — Not defined | 35 | 7 | 4 | 10 | 8 | 3 | 1 | 1 | 1 | 1 | 2 | – | 1 | 5 |
| Other Infective Conditions | – | – | – | – | – | – | – | – | – | – | – | – | – | – |
| Pulmonary Tuberculosis (Tuberculous Phthisis) | 3 | – | – | 1 | – | – | – | – | – | – | – | – | – | – |
| Phthisis (not otherwise defined) | 40 | – | – | – | – | – | – | – | 1 | 1 | 5 | 6 | 2 | 4 |
| Tuberculous Meningitis | 13 | – | 1 | 4 | 3 | 2 | 1 | – | 2 | – | – | – | – | – |
| Tuberculous Peritonitis | 7 | – | – | – | 4 | – | – | – | 2 | 1 | – | – | – | – |
| Tabes Mesenterica | 6 | – | 1 | 1 | 2 | 2 | – | – | – | – | – | – | – | – |
| Lupus | – | – | – | – | – | – | – | – | – | – | – | – | – | – |
| Tubercle of other Organs | 2 | – | – | – | – | – | – | 1 | – | – | – | 1 | – | – |
| General Tuberculosis | 4 | – | – | 1 | 1 | – | – | – | – | – | 1 | – | – | – |
| Scrofula | – | – | – | – | – | – | – | – | – | – | – | – | – | – |
| Parasitic Diseases | – | – | – | – | – | – | – | – | – | – | – | – | – | – |
| Starvation | 1 | – | – | 1 | – | – | – | – | – | – | – | – | – | – |
| Scurvy | – | – | – | – | – | – | – | – | – | – | – | – | – | – |
| Alcoholism, Delirium Tremens | 1 | – | – | – | – | – | – | – | – | – | – | – | – | – |
| Opium, Morphia Habit | – | – | – | – | – | – | – | – | – | – | – | – | – | – |
| Ptomaine Poisoning | – | – | – | – | – | – | – | – | – | – | – | – | – | – |
| Industrial Poisoning— | | | | | | | | | | | | | | |
| By Lead | – | – | – | – | – | – | – | – | – | – | – | – | – | – |
| „ Phosphorus | – | – | – | – | – | – | – | – | – | – | – | – | – | – |
| „ Arsenic and other Metals | – | – | – | – | – | – | – | – | – | – | – | – | – | – |

CAUSES of DEATH in GOVAN at different Periods of Life, in 1902.—FEMALES. (*Continued.*)

| CAUSES OF DEATH. | FEMALES | | | | | | | | | | | | | |
|---|---|---|---|---|---|---|---|---|---|---|---|---|---|---|
| | ALL AGES. | AGE UNDER | | | | | | | | | | | | |
| | | MONTHS | | | 2 | 3 | 4 | 5 | 10 | 15 | 20 | 25 | 30 | 35 |
| | | 3 | 6 | 12 | | | | | | | | | | |
| **A.—GENERAL DISEASES—*contd.*** | | | | | | | | | | | | | | |
| Asiatic Cholera | – | – | – | – | – | – | – | – | – | – | – | – | – | – |
| Epidemic Diarrhœa, Infective Enteritis | 3 | – | – | 2 | – | – | – | – | 1 | – | – | – | – | – |
| Diarrhœa (not otherwise defined) | 12 | 1 | – | 3 | 2 | – | – | 1 | – | – | – | – | – | – |
| Dysentery | 1 | – | – | – | – | – | – | – | – | – | – | – | – | 1 |
| Malaria | – | – | – | – | – | – | – | – | – | – | – | – | – | – |
| Rabies, Hydrophobia | – | – | – | – | – | – | – | – | – | – | – | – | – | – |
| Glanders | – | – | – | – | – | – | – | – | – | – | – | – | – | – |
| Anthrax (Splenic Fever) | – | – | – | – | – | – | – | – | – | – | – | – | – | – |
| Tetanus | 1 | 1 | – | – | – | – | – | – | – | – | – | – | – | – |
| Syphilis | 3 | 2 | 1 | – | – | – | – | – | – | – | – | – | – | – |
| Gonorrhœa | – | – | – | – | – | – | – | – | – | – | – | – | – | – |
| Puerperal Septicæmia, Sapræmia | 4 | – | – | – | – | – | – | – | – | – | – | 1 | 1 | 1 |
| Puerperal Pyæmia | – | – | – | – | – | – | – | – | – | – | – | – | – | – |
| Phlegmasia Alba Dolens | – | – | – | – | – | – | – | – | – | – | – | – | – | – |
| Puerperal Fever (not otherwise defined) | 1 | – | – | – | – | – | – | – | – | – | – | – | 1 | – |
| Erysipelas | 1 | – | – | – | – | – | – | – | 1 | – | – | – | – | – |
| Septicæmia (not Puerperal) | – | – | – | – | – | – | – | – | – | – | – | – | – | – |
| Pyæmia (not Puerperal) | – | – | – | – | – | – | – | – | – | – | – | – | – | – |
| Phlegmon, Carbuncle (not Anthrax) | 1 | – | 1 | – | – | – | – | – | – | – | – | – | – | – |
| Phagedena | 1 | 1 | – | – | – | – | – | – | – | – | – | – | – | – |
| Infective Endocarditis | – | – | – | – | – | – | – | – | – | – | – | – | – | – |
| Pneumonia — Lobar | 3 | – | – | – | – | – | – | – | – | – | – | – | – | 1 |
| Pneumonia — Broncho | 35 | 1 | 6 | 5 | 11 | 5 | – | – | – | 1 | – | 1 | – | 1 |
| Pneumonia — Epidemic | – | – | – | – | – | – | – | – | – | – | – | – | – | – |
| Pneumonia — Not defined | 45 | 5 | 2 | 4 | 7 | 3 | 1 | 2 | 1 | 1 | 3 | – | 3 | 1 |
| Other Infective Conditions | – | – | – | – | – | – | – | – | – | – | – | – | – | – |
| Pulmonary Tuberculosis (Tuberculous Phthisis) | 5 | – | – | – | – | – | – | – | 1 | – | – | – | 1 | 2 |
| Phthisis (not otherwise defined) | 49 | – | – | – | – | 1 | – | – | 2 | 8 | 6 | 9 | 9 | 4 |
| Tuberculous Meningitis | 7 | – | 1 | 1 | 1 | – | 2 | – | – | 2 | – | – | – | – |
| Tuberculous Peritonitis | 3 | – | – | 1 | – | – | – | – | – | 1 | – | – | – | – |
| Tabes Mesenterica | 12 | – | 3 | 1 | 4 | 2 | – | 1 | 1 | – | – | – | – | – |
| Lupus | – | – | – | – | – | – | – | – | – | – | – | – | – | – |
| Tubercle of other Organs | 1 | – | – | – | – | – | – | – | 1 | – | – | – | – | – |
| General Tuberculosis | 6 | 1 | 1 | 2 | – | – | – | – | – | – | 1 | 1 | – | – |
| Scrofula | – | – | – | – | – | – | – | – | – | – | – | – | – | – |
| Parasitic Diseases | – | – | – | – | – | – | – | – | – | – | – | – | – | – |
| Starvation | – | – | – | – | – | – | – | – | – | – | – | – | – | – |
| Scurvy | – | – | – | – | – | – | – | – | – | – | – | – | – | – |
| Alcoholism, Delirium Tremens | 1 | – | – | – | – | – | – | – | – | – | – | – | – | – |
| Opium, Morphia Habit | – | – | – | – | – | – | – | – | – | – | – | – | – | – |
| Ptomaine Poisoning | – | – | – | – | – | – | – | – | – | – | – | – | – | – |
| Industrial Poisoning— | | | | | | | | | | | | | | |
| By Lead | – | – | – | – | – | – | – | – | – | – | – | – | – | – |
| ,, Phosphorus | – | – | – | – | – | – | – | – | – | – | – | – | – | – |
| ,, Arsenic and other Metals | – | – | – | – | – | – | – | – | – | – | – | | – | – |

CAUSES of DEATH in GOVAN, at different Periods of Life, in 1902.—MALES. (*Continued.*)

| CAUSES OF DEATH. | MALES. AGE UNDER | | | | | | | | | | | | | |
|---|---|---|---|---|---|---|---|---|---|---|---|---|---|---|
| | 40 | 45 | 50 | 55 | 60 | 65 | 70 | 75 | 80 | 85 | 90 | 95 | 100 | 105 | ? |
| A.—GENERAL DISEASES—*contd.* | | | | | | | | | | | | | | | |
| Asiatic Cholera | – | – | – | – | – | – | – | – | – | – | – | – | – | – | – |
| Epidemic Diarrhœa, Infective Enteritis | – | – | – | – | – | – | – | – | – | – | – | – | – | – | – |
| Diarrhœa (not otherwise defined) | – | 1 | – | – | 1 | – | – | 1 | – | – | – | – | – | – | – |
| Dysentery | – | – | – | – | – | – | – | – | – | – | – | – | – | – | – |
| Malaria | – | – | – | – | – | – | – | – | – | – | – | – | – | – | – |
| Rabies, Hydrophobia | – | – | – | – | – | – | – | – | – | – | – | – | – | – | – |
| Glanders | – | – | – | – | – | – | – | – | – | – | – | – | – | – | – |
| Anthrax (Splenic Fever) | – | – | – | – | – | – | – | – | – | – | – | – | – | – | – |
| Tetanus | – | – | – | – | – | – | – | – | – | – | – | – | – | – | – |
| Syphilis | – | – | – | – | – | – | – | – | – | – | – | – | – | – | – |
| Gonorrhœa | – | – | – | – | – | – | – | – | – | – | – | – | – | – | – |
| Puerperal Septicæmia, Sapræmia | – | – | – | – | – | – | – | – | – | – | – | – | – | – | – |
| Puerperal Pyæmia | – | – | – | – | – | – | – | – | – | – | – | – | – | – | – |
| Phlegmasia Alba Dolens | – | – | – | – | – | – | – | – | – | – | – | – | – | – | – |
| Puerperal Fever (not otherwise defined) | – | – | – | – | – | – | – | – | – | – | – | – | – | – | – |
| Erysipelas | – | – | – | – | – | – | – | – | – | – | – | – | – | – | – |
| Septicæmia (not Puerperal) | – | – | – | – | – | – | – | – | – | – | – | – | – | – | – |
| Pyæmia (not Puerperal) | – | – | – | – | – | – | – | – | – | – | – | – | – | – | – |
| Phlegmon, Carbuncle (not Anthrax) | – | – | – | – | – | – | – | – | – | – | – | – | – | – | – |
| Phagedæna | – | – | – | – | – | – | – | – | – | – | – | – | – | – | – |
| Infective Endocarditis | – | – | – | – | – | – | – | – | – | – | – | – | – | – | – |
| Pneumonia — Lobar | – | – | 1 | – | 1 | 2 | 2 | – | – | – | – | – | – | – | – |
| Pneumonia — Broncho | – | – | – | – | – | 1 | – | 1 | – | – | – | – | – | – | – |
| Pneumonia — Epidemic | – | – | – | – | – | – | – | 1 | – | – | – | – | – | – | – |
| Pneumonia — Not defined | 4 | – | 3 | 5 | 3 | 1 | 1 | 2 | – | 1 | 1 | – | – | – | – |
| Other Infective Conditions | – | – | – | – | – | – | – | – | – | – | – | – | – | – | – |
| Pulmonary Tuberculosis (Tuberculous Phthisis) | – | 2 | – | – | – | – | – | – | – | – | – | – | – | – | – |
| Phthisis (not otherwise defined) | 6 | 5 | 4 | 2 | 2 | 2 | – | – | – | – | – | – | – | – | – |
| Tuberculous Meningitis | – | – | – | – | – | – | – | – | – | – | – | – | – | – | – |
| Tuberculous Peritonitis | – | – | – | – | – | – | – | – | – | – | – | – | – | – | – |
| Tabes Mesenterica | – | – | – | – | – | – | – | – | – | – | – | – | – | – | – |
| Lupus | – | – | – | – | – | – | – | – | – | – | – | – | – | – | – |
| Tubercle of other Organs | – | – | – | – | – | – | – | – | – | – | – | – | – | – | – |
| General Tuberculosis | – | – | – | 1 | – | – | – | – | – | – | – | – | – | – | – |
| Scrofula | – | – | – | – | – | – | – | – | – | – | – | – | – | – | – |
| Parasitic Diseases | – | – | – | – | – | – | – | – | – | – | – | – | – | – | – |
| Starvation | – | – | – | – | – | – | – | – | – | – | – | – | – | – | – |
| Scurvy | – | – | – | – | – | – | – | – | – | – | – | – | – | – | – |
| Alcoholism, Delirium Tremens | – | – | – | – | 1 | – | – | – | – | – | – | – | – | – | – |
| Opium, Morphia Habit | – | – | – | – | – | – | – | – | – | – | – | – | – | – | – |
| Ptomaine Poisoning | – | – | – | – | – | – | – | – | – | – | – | – | – | – | – |
| Industrial Poisoning— | | | | | | | | | | | | | | | |
| By Lead | – | – | – | – | – | – | – | – | – | – | – | – | – | – | – |
| „ Phosphorus | – | – | – | – | – | – | – | – | – | – | – | – | – | – | – |
| „ Arsenic and other Metals | – | – | – | – | – | – | – | – | – | – | – | – | – | – | – |

CAUSES of DEATH in GOVAN, at different Periods of Life, in 1902.—FEMALES. (*Continued.*)

| CAUSES OF DEATH. | FEMALES. AGE UNDER | | | | | | | | | | | | | | |
|---|---|---|---|---|---|---|---|---|---|---|---|---|---|---|---|
| | 40 | 45 | 50 | 55 | 60 | 65 | 70 | 75 | 80 | 85 | 90 | 95 | 100 | 105 | ? |
| **A.—GENERAL DISEASES—*contd.*** | | | | | | | | | | | | | | | |
| Asiatic Cholera | – | – | – | – | – | – | – | – | – | – | – | – | – | – | – |
| Epidemic Diarrhœa, Infective Enteritis | – | – | – | – | – | – | – | – | – | – | – | – | – | – | – |
| Diarrhœa (not otherwise defined) | – | – | 1 | – | – | 1 | 2 | 1 | – | – | – | – | – | – | – |
| Dysentery | – | – | – | – | – | – | – | – | – | – | – | – | – | – | – |
| Malaria | – | – | – | – | – | – | – | – | – | – | – | – | – | – | – |
| Rabies, Hydrophobia | – | – | – | – | – | – | – | – | – | – | – | – | – | – | – |
| Glanders | – | – | – | – | – | – | – | – | – | – | – | – | – | – | – |
| Anthrax (Splenic Fever) | – | – | – | – | – | – | – | – | – | – | – | – | – | – | – |
| Tetanus | – | – | – | – | – | – | – | – | – | – | – | – | – | – | – |
| Syphilis | – | – | – | – | – | – | – | – | – | – | – | – | – | – | – |
| Gonorrhœa | – | – | – | – | – | – | – | – | – | – | – | – | – | – | – |
| Puerperal Septicæmia, Sapræmia | – | 1 | – | – | – | – | – | – | – | – | – | – | – | – | – |
| Puerperal Pyæmia | – | – | – | – | – | – | – | – | – | – | – | – | – | – | – |
| Phlegmasia Alba Dolens | – | – | – | – | – | – | – | – | – | – | – | – | – | – | – |
| Puerperal Fever (not otherwise defined) | – | – | – | – | – | – | – | – | – | – | – | – | – | – | – |
| Erysipelas | – | – | – | – | – | – | – | – | – | – | – | – | – | – | – |
| Septicæmia (not Puerperal) | – | – | – | – | – | – | – | – | – | – | – | – | – | – | – |
| Pyæmia (not Puerperal) | – | – | – | – | – | – | – | – | – | – | – | – | – | – | – |
| Phlegmon, Carbuncle (not Anthrax) | – | – | – | – | – | – | – | – | – | – | – | – | – | – | – |
| Phagedæna | – | – | – | – | – | – | – | – | – | – | – | – | – | – | – |
| Infective Endocarditis | – | – | – | – | – | – | – | – | – | – | – | – | – | – | – |
| Pneumonia — Lobar | 1 | – | – | – | – | – | – | – | – | – | 1 | – | – | – | – |
| Pneumonia — Broncho | – | – | – | 1 | 3 | – | – | – | – | – | – | – | – | – | – |
| Pneumonia — Epidemic | – | – | – | – | – | – | – | – | – | – | – | – | – | – | – |
| Pneumonia — Not defined | – | – | – | – | – | – | – | – | – | – | – | – | – | – | – |
| Other Infective Conditions | 1 | – | 3 | 1 | 2 | 1 | 1 | – | 1 | 1 | 1 | – | – | – | – |
| Pulmonary Tuberculosis (Tuberculous Phthisis) | – | 1 | – | – | – | – | – | – | – | – | – | – | – | – | – |
| Phthisis (not otherwise defined) | 3 | 3 | 2 | 1 | – | 1 | – | – | – | – | – | – | – | – | – |
| Tuberculous Meningitis | – | – | – | – | – | – | – | – | – | – | – | – | – | – | – |
| Tuberculous Peritonitis | 1 | – | – | – | – | – | – | – | – | – | – | – | – | – | – |
| Tabes Mesenterica | – | – | – | – | – | – | – | – | – | – | – | – | – | – | – |
| Lupus | – | – | – | – | – | – | – | – | – | – | – | – | – | – | – |
| Tubercle of other Organs | – | – | – | – | – | – | – | – | – | – | – | – | – | – | – |
| General Tuberculosis | – | – | – | – | – | – | – | – | – | – | – | – | – | – | – |
| Scrofula | – | – | – | – | – | – | – | – | – | – | – | – | – | – | – |
| Parasitic Diseases | – | – | – | – | – | – | – | – | – | – | – | – | – | – | – |
| Starvation | – | – | – | – | – | – | – | – | – | – | – | – | – | – | – |
| Scurvy | – | – | – | – | – | – | – | – | – | – | – | – | – | – | – |
| Alcoholism, Delirium Tremens | – | – | – | – | – | – | – | 1 | – | – | – | – | – | – | – |
| Opium, Morphia Habit | – | – | – | – | – | – | – | – | – | – | – | – | – | – | – |
| Ptomaine Poisoning | – | – | – | – | – | – | – | – | – | – | – | – | – | – | – |
| Industrial Poisoning— | | | | | | | | | | | | | | | |
| By Lead | – | – | – | – | – | – | – | – | – | – | – | – | – | – | – |
| ,, Phosphorus | – | – | – | – | – | – | – | – | – | – | – | – | – | – | – |
| ,, Arsenic and other Metals | – | – | – | – | – | – | – | – | – | – | – | – | – | – | – |

CAUSES of DEATH in GOVAN, at different Periods of Life, in 1902.—MALES. (*Continued.*)

| CAUSES OF DEATH. | MALES. ALL AGES. | AGE UNDER MONTHS. 3 | 6 | 12 | 2 | 3 | 4 | 5 | 10 | 15 | 20 | 25 | 30 | 35 |
|---|---|---|---|---|---|---|---|---|---|---|---|---|---|---|
| **A.—GENERAL DISEASES—*contd.*** | | | | | | | | | | | | | | |
| Rheumatic Fever, Acute Rheumatism | 4 | – | – | – | – | – | – | – | – | 1 | 2 | – | – | – |
| Rheumatism of Heart | – | – | – | – | – | – | – | – | – | – | – | – | – | – |
| Chronic Rheumatism | 2 | – | – | – | – | – | – | – | – | – | – | – | – | – |
| Rheumatic Arthritis, Rheumatic Gout | – | – | – | – | – | – | – | – | – | – | – | – | – | |
| Gout | – | – | – | – | – | – | – | – | – | – | – | – | – | |
| Carcinoma | 5 | – | – | – | – | – | – | – | – | – | – | – | – | – |
| Sarcoma | – | – | – | – | – | – | – | – | – | – | – | – | – | – |
| Cancer, Malignant Disease (not otherwise defined) | 10 | – | – | – | – | – | – | – | – | – | – | – | – | – |
| Rickets | – | – | – | – | – | – | – | – | – | – | – | – | – | – |
| Purpura | – | – | – | – | – | – | – | – | – | – | – | – | – | – |
| Hæmophilia, Hæmorrhagic Diathesis | – | – | – | – | – | – | – | – | – | – | – | – | – | – |
| Anæmia, Leucocythæmia | 2 | – | 1 | – | – | – | – | – | – | – | 1 | – | – | – |
| Diabetes Mellitus | 1 | – | – | – | – | – | – | – | – | – | – | – | – | – |
| Premature Birth | 21 | 21 | – | – | – | – | – | – | – | – | – | – | – | – |
| Congenital Defects | 8 | 8 | – | – | – | – | – | – | – | – | – | – | – | – |
| Injury at Birth | 1 | 1 | – | – | – | – | – | – | – | – | – | – | – | – |
| Atelectasis | 1 | 1 | – | – | – | – | – | – | – | – | – | – | – | – |
| Want of Breast Milk | 2 | – | 1 | 1 | – | – | – | – | – | – | – | – | – | – |
| Teething | 1 | – | 1 | – | – | – | – | – | – | – | – | – | – | – |
| **B.—LOCAL DISEASES.** | | | | | | | | | | | | | | |
| **Diseases of Nervous System.** | | | | | | | | | | | | | | |
| Meningitis, Inflammation of Brain | 33 | 3 | 3 | 6 | 10 | 2 | 2 | 2 | 2 | – | 1 | – | – | 1 |
| Softening of Brain | 1 | – | – | – | – | – | – | – | – | – | – | – | – | – |
| General Paralysis of Insane | – | – | – | – | – | – | – | – | – | – | – | – | – | – |
| Insanity (not Puerperal) | 1 | – | – | – | – | – | – | – | – | – | – | – | – | – |
| Chorea | – | – | – | – | – | – | – | – | – | – | – | – | – | – |
| Epilepsy | – | – | – | – | – | – | – | – | – | – | – | – | – | – |
| Convulsions | 21 | 4 | 5 | 5 | 5 | 1 | – | – | – | – | 1 | – | – | – |
| Laryngismus Stridulus | 3 | – | – | 1 | 2 | – | – | – | – | – | – | – | – | – |
| Locomotor Ataxy | – | – | – | – | – | – | – | – | – | – | – | – | – | – |
| Paraplegia, Diseases of Cord | 3 | – | – | – | – | – | – | – | – | – | – | – | – | – |
| Neuritis; Peripheral, Poly-neuritis | – | – | – | – | – | – | – | – | – | – | – | – | – | – |
| Brain Tumour (not Specific) | 1 | – | – | 1 | – | – | – | – | – | – | – | – | – | – |
| Other Diseases of Nervous System | 7 | – | – | – | 1 | – | – | – | – | – | – | – | – | – |
| **Diseases of Organs of Special Sense** | | | | | | | | | | | | | | |
| Otitis, Mastoid Disease | 1 | – | – | – | – | – | – | – | 1 | – | – | – | – | – |
| Epistaxis, Diseases of Nose | – | – | – | – | – | – | – | – | – | – | – | – | – | – |
| Ophthalmia, Diseases of Eye | – | – | – | – | – | – | – | – | – | – | – | – | – | – |
| **Diseases of Heart.** | | | | | | | | | | | | | | |
| Valvular Disease, Endocarditis (not Infective) | 5 | – | – | – | – | – | – | – | – | – | 1 | – | – | – |
| Pericarditis | 1 | – | – | – | – | – | – | – | – | – | – | – | – | – |
| Hypertrophy of Heart | – | – | – | – | – | – | – | – | – | – | – | – | – | – |
| Angina Pectoris | 2 | – | – | – | – | – | – | – | – | – | – | – | – | – |
| Dilatation of Heart | – | – | – | – | – | – | – | – | – | – | – | – | – | – |
| Fatty Degeneration of Heart | – | – | – | – | – | – | – | – | – | – | – | – | – | – |
| Syncope, Heart Disease (not specified) | 40 | – | – | 1 | – | – | – | – | – | 1 | 1 | 2 | 1 | 1 |

CAUSES of DEATH in GOVAN, at different Periods of Life, in 1902.—FEMALES. (*Continued.*)

| CAUSES OF DEATH. | FEMALES. | | | | | | | | | | | | | |
|---|---|---|---|---|---|---|---|---|---|---|---|---|---|---|
| | ALL AGES. | AGE UNDER | | | | | | | | | | | | |
| | | MONTHS. | | | 2 | 3 | 4 | 5 | 10 | 15 | 20 | 25 | 30 | 35 |
| | | 3 | 6 | 12 | | | | | | | | | | |
| **A.—GENERAL DISEASES—*contd.*** | | | | | | | | | | | | | | |
| Rheumatic Fever, Acute Rheumatism | – | – | – | – | – | – | – | – | – | – | – | – | – | – |
| Rheumatism of Heart | – | – | – | – | – | – | – | – | – | – | – | – | – | – |
| Chronic Rheumatism | – | – | – | – | – | – | – | – | – | – | – | – | – | – |
| Rheumatic Arthritis, Rheumatic Gout | 1 | – | – | – | – | – | – | – | – | – | – | – | – | – |
| Gout | – | – | – | – | – | – | – | – | – | – | – | – | – | – |
| Carcinoma | 13 | – | – | – | – | – | – | – | – | – | 1 | – | – | 1 |
| Sarcoma | 3 | – | – | – | – | – | – | – | – | – | – | – | 1 | – |
| Cancer, Malignant Disease (not otherwise defined) | 13 | – | – | – | – | – | – | – | – | – | – | – | – | – |
| Rickets | 1 | – | – | 1 | – | – | – | – | – | – | – | – | – | – |
| Purpura | – | – | – | – | – | – | – | – | – | – | – | – | – | – |
| Hæmophilia, Hæmorrhagic Diathesis | – | – | – | – | – | – | – | – | – | – | – | – | – | – |
| Anæmia, Leucocythæmia | 3 | – | – | – | – | – | – | – | – | – | 1 | – | 1 | – |
| Diabetes Mellitus | 3 | – | – | – | – | – | – | – | – | – | – | 1 | – | – |
| Premature Birth | 18 | 18 | – | – | – | – | – | – | – | – | – | – | – | – |
| Congenital Defects | 2 | 1 | – | 1 | – | – | – | – | – | – | – | – | – | – |
| Injury at Birth | 1 | 1 | – | – | – | – | – | – | – | – | – | – | – | – |
| Atelectasis | 7 | 7 | – | – | – | – | – | – | – | – | – | – | – | – |
| Want of Breast Milk | – | – | – | – | – | – | – | – | – | – | – | – | – | – |
| Teething | 1 | – | – | – | – | 1 | – | – | – | – | – | – | – | – |
| **B.—LOCAL DISEASES.** | | | | | | | | | | | | | | |
| DISEASES OF NERVOUS SYSTEM. | | | | | | | | | | | | | | |
| Meningitis, Inflammation of Brain | 36 | 2 | 4 | 7 | 10 | 2 | 2 | 5 | 2 | 2 | – | – | – | – |
| Softening of Brain | 1 | – | – | – | – | – | – | – | – | – | – | – | – | – |
| General Paralysis of Insane | – | – | – | – | – | – | – | – | – | – | – | – | – | – |
| Insanity (not Puerperal) | – | – | – | – | – | – | – | – | – | – | – | – | – | – |
| Chorea | – | – | – | – | – | – | – | – | – | – | – | – | – | – |
| Epilepsy | 4 | – | – | – | – | – | – | – | – | – | 1 | 3 | – | – |
| Convulsions | 15 | 7 | 2 | 3 | 1 | 1 | 1 | – | – | – | – | – | – | – |
| Laryngismus Stridulus | 3 | 1 | – | 1 | 1 | – | – | – | – | – | – | – | – | – |
| Locomotor Ataxy | – | – | – | – | – | – | – | – | – | – | – | – | – | – |
| Paraplegia, Diseases of Cord | 3 | – | – | – | – | – | – | – | – | – | – | – | – | – |
| Neuritis; Peripheral, Poly-neuritis | – | – | – | – | – | – | – | – | – | – | – | – | – | – |
| Brain Tumour (not Specific) | 3 | – | – | – | – | – | – | – | – | – | – | – | 1 | – |
| Other Diseases of Nervous System | 7 | – | – | – | – | – | – | – | 1 | – | – | – | – | – |
| DISEASES OF ORGANS OF SPECIAL SENSE. | | | | | | | | | | | | | | |
| Otitis, Mastoid Disease | – | – | – | – | – | – | – | – | – | – | – | – | – | – |
| Epistaxis, Diseases of Nose | – | – | – | – | – | – | – | – | – | – | – | – | – | – |
| Ophthalmia, Diseases of Eye | – | – | – | – | – | – | – | – | – | – | – | – | – | – |
| DISEASES OF HEART. | | | | | | | | | | | | | | |
| Valvular Disease, Endocarditis (not Infective) | 14 | – | – | 1 | – | – | – | – | – | – | 1 | 1 | 1 | 1 |
| Pericarditis | 1 | 1 | – | – | – | – | – | – | – | – | – | – | – | – |
| Hypertrophy of Heart | – | – | – | – | – | – | – | – | – | – | – | – | – | – |
| Angina Pectoris | – | – | – | – | – | – | – | – | – | – | – | – | – | – |
| Dilatation of Heart | 1 | – | – | – | – | – | – | – | – | – | – | – | – | – |
| Fatty Degeneration of Heart | 1 | – | – | – | – | – | – | – | – | – | – | – | – | – |
| Syncope, Heart Disease (not specified) | 34 | – | – | – | – | 1 | – | – | 1 | – | – | 2 | – | 5 |

CAUSES of DEATH in GOVAN, at different Periods of Life, in 1902.—MALES. (*Continued.*)

| CAUSES OF DEATH. | MALES. AGE UNDER | | | | | | | | | | | | | | |
|---|---|---|---|---|---|---|---|---|---|---|---|---|---|---|---|
| | 40 | 45 | 50 | 55 | 60 | 65 | 70 | 75 | 80 | 85 | 90 | 95 | 100 | 105 | ? |
| **A.—GENERAL DISEASES—*contd.*** | | | | | | | | | | | | | | | |
| Rheumatic Fever, Acute Rheumatism | – | – | 1 | – | – | – | – | – | – | – | – | – | – | – | – |
| Rheumatism of Heart | – | – | – | – | – | – | – | – | – | – | – | – | – | – | – |
| Chronic Rheumatism | – | – | – | – | – | – | 2 | – | – | – | – | – | – | – | – |
| Rheumatic Arthritis, Rheumatic Gout | – | – | – | – | – | – | – | – | – | – | – | – | – | – | – |
| Gout | – | – | – | – | – | – | – | – | – | – | – | – | – | – | – |
| Carcinoma | – | 1 | 1 | 1 | – | 1 | – | – | – | 1 | – | – | – | – | – |
| Sarcoma | – | – | – | – | – | – | – | – | – | – | – | – | – | – | – |
| Cancer, Malignant Disease (not otherwise defined) | – | 1 | 4 | 2 | – | 1 | 1 | – | 1 | – | – | – | – | – | – |
| Rickets | – | – | – | – | – | – | – | – | – | – | – | – | – | – | – |
| Purpura | – | – | – | – | – | – | – | – | – | – | – | – | – | – | – |
| Hæmophilia, Hæmorrhagic Diathesis | – | – | – | – | – | – | – | – | – | – | – | – | – | – | – |
| Anæmia, Leucocythæmia | – | – | – | – | – | – | – | – | – | – | – | – | – | – | – |
| Diabetes Mellitus | – | – | – | – | 1 | – | – | – | – | – | – | – | – | – | – |
| Premature Birth | – | – | – | – | – | – | – | – | – | – | – | – | – | – | – |
| Congenital Defects | – | – | – | – | – | – | – | – | – | – | – | – | – | – | – |
| Injury at Birth | – | – | – | – | – | – | – | – | – | – | – | – | – | – | – |
| Atelectasis | – | – | – | – | – | – | – | – | – | – | – | – | – | – | – |
| Want of Breast Milk | – | – | – | – | – | – | – | – | – | – | – | – | – | – | – |
| Teething | – | – | – | – | – | – | – | – | – | – | – | – | – | – | – |
| **B.—LOCAL DISEASES.** | | | | | | | | | | | | | | | |
| **DISEASES OF NERVOUS SYSTEM.** | | | | | | | | | | | | | | | |
| Meningitis, Inflammation of Brain | – | – | – | 1 | – | – | – | – | – | – | – | – | – | – | – |
| Softening of Brain | – | – | – | – | 1 | – | – | – | – | – | – | – | – | – | – |
| General Paralysis of Insane | – | – | – | – | – | – | – | – | – | – | – | – | – | – | – |
| Insanity (not Puerperal) | – | – | – | – | – | 1 | – | – | – | – | – | – | – | – | – |
| Chorea | – | – | – | – | – | – | – | – | – | – | – | – | – | – | – |
| Epilepsy | – | – | – | – | – | – | – | – | – | – | – | – | – | – | – |
| Convulsions | – | – | – | – | – | – | – | – | – | – | – | – | – | – | – |
| Laryngismus Stridulus | – | – | – | – | – | – | – | – | – | – | – | – | – | – | – |
| Locomotor Ataxy | – | – | – | – | – | – | – | – | – | – | – | – | – | – | – |
| Paraplegia, Diseases of Cord | – | – | 2 | – | 1 | – | – | – | – | – | – | – | – | – | – |
| Neuritis; Peripheral, Poly-neuritis | – | – | – | – | – | – | – | – | – | – | – | – | – | – | – |
| Brain Tumour (not Specific) | – | – | – | – | – | – | – | – | – | – | – | – | – | – | – |
| Other Diseases of Nervous System | – | – | – | 3 | – | 2 | – | 1 | – | – | – | – | – | – | – |
| **DISEASES OF ORGANS OF SPECIAL SENSE.** | | | | | | | | | | | | | | | |
| Otitis, Mastoid Disease | – | – | – | – | – | – | – | – | – | – | – | – | – | – | – |
| Epistaxis, Diseases of Nose | – | – | – | – | – | – | – | – | – | – | – | – | – | – | – |
| Ophthalmia, Diseases of Eye | – | – | – | – | – | – | – | – | – | – | – | – | – | – | – |
| **DISEASES OF HEART.** | | | | | | | | | | | | | | | |
| Valvular Disease, Endocarditis (not Infective) | – | 2 | – | 1 | – | 1 | – | – | – | – | – | – | – | – | – |
| Pericarditis | – | – | 1 | – | – | – | – | – | – | – | – | – | – | – | – |
| Hypertrophy of Heart | – | – | – | – | – | – | – | – | – | – | – | – | – | – | – |
| Angina Pectoris | – | – | 1 | – | – | – | 1 | – | – | – | – | – | – | – | – |
| Dilatation of Heart | – | – | – | – | – | – | – | – | – | – | – | – | – | – | – |
| Fatty Degeneration of Heart | – | – | – | – | – | – | – | – | – | – | – | – | – | – | – |
| Syncope, Heart Disease (not specified) | – | 1 | 5 | 8 | 7 | 2 | 5 | 5 | – | – | – | – | – | – | – |

CAUSES of DEATH in GOVAN, at different Periods of Life, in 1902.—FEMALES. (*Continued.*)

| CAUSES OF DEATH. | FEMALES. AGE UNDER | | | | | | | | | | | | | | |
|---|---|---|---|---|---|---|---|---|---|---|---|---|---|---|---|
| | 40 | 45 | 50 | 55 | 60 | 65 | 70 | 75 | 80 | 85 | 90 | 95 | 100 | 105 | ? |
| **A.—GENERAL DISEASES—*contd.*** | | | | | | | | | | | | | | | |
| Rheumatic Fever, Acute Rheumatism | – | – | – | – | – | – | – | – | – | – | – | – | – | – | – |
| Rheumatism of Heart | – | – | – | – | – | – | – | – | – | – | – | – | – | – | – |
| Chronic Rheumatism | – | – | – | – | – | – | – | – | – | – | – | – | – | – | – |
| Rheumatic Arthritis, Rheumatic Gout | – | – | – | 1 | – | – | – | – | – | – | – | – | – | – | – |
| Gout | – | – | – | – | – | – | – | – | – | – | – | – | – | – | – |
| Carcinoma | 1 | 1 | 3 | 1 | 1 | 1 | 1 | 1 | – | – | – | – | – | – | – |
| Sarcoma | – | 2 | – | – | – | – | – | – | – | – | – | – | – | – | – |
| Cancer, Malignant Disease (not otherwise defined) | 3 | – | 1 | 1 | 4 | 1 | 1 | – | 1 | – | – | – | – | – | – |
| Rickets | – | – | – | – | – | – | – | – | – | – | – | – | – | – | – |
| Purpura | – | – | – | – | – | – | – | – | – | – | – | – | – | – | – |
| Hæmophilia, Hæmorrhagic Diathesis | – | – | – | – | – | – | – | – | – | – | – | – | – | – | – |
| Anæmia, Leucocythæmia | – | – | – | – | – | – | 1 | – | – | – | – | – | – | – | – |
| Diabetes Mellitus | – | – | – | 1 | – | 1 | – | – | – | – | – | – | – | – | – |
| Premature Birth | – | – | – | – | – | – | – | – | – | – | – | – | – | – | – |
| Congenital Defects | – | – | – | – | – | – | – | – | – | – | – | – | – | – | – |
| Injury at Birth | – | – | – | – | – | – | – | – | – | – | – | – | – | – | – |
| Atelectasis | – | – | – | – | – | – | – | – | – | – | – | – | – | – | – |
| Want of Breast Milk | – | – | – | – | – | – | – | – | – | – | – | – | – | – | – |
| Teething | – | – | – | – | – | – | – | – | – | – | – | – | – | – | – |
| **B.—LOCAL DISEASES.** | | | | | | | | | | | | | | | |
| DISEASES OF NERVOUS SYSTEM. | | | | | | | | | | | | | | | |
| Meningitis, Inflammation of Brain | – | – | – | – | – | – | – | – | – | – | – | – | – | – | – |
| Softening of Brain | – | – | – | – | – | – | – | 1 | – | – | – | – | – | – | – |
| General Paralysis of Insane | – | – | – | – | – | – | – | – | – | – | – | – | – | – | – |
| Insanity (not Puerperal) | – | – | – | – | – | – | – | – | – | – | – | – | – | – | – |
| Chorea | – | – | – | – | – | – | – | – | – | – | – | – | – | – | – |
| Epilepsy | – | – | – | – | – | – | – | – | – | – | – | – | – | – | – |
| Convulsions | – | – | – | – | – | – | – | – | – | – | – | – | – | – | – |
| Laryngismus Stridulus | – | – | – | – | – | – | – | – | – | – | – | – | – | – | – |
| Locomotor Ataxy | – | – | – | – | – | – | – | – | – | – | – | – | – | – | – |
| Paraplegia, Diseases of Cord | – | – | – | – | 1 | 1 | – | – | 1 | – | – | – | – | – | – |
| Neuritis; Peripheral, Poly-neuritis | – | – | – | – | – | – | – | – | – | – | – | – | – | – | – |
| Brain Tumour (not Specific) | – | 2 | – | – | – | – | – | – | – | – | – | – | – | – | – |
| Other Diseases of Nervous System | – | 1 | 1 | 1 | – | 1 | – | 1 | – | 1 | – | – | – | – | – |
| DISEASES OF ORGANS OF SPECIAL SENSE. | | | | | | | | | | | | | | | |
| Otitis, Mastoid Disease | – | – | – | – | – | – | – | – | – | – | – | – | – | – | – |
| Epistaxis, Diseases of Nose | – | – | – | – | – | – | – | – | – | – | – | – | – | – | – |
| Ophthalmia, Diseases of Eye | – | – | – | – | – | – | – | – | – | – | – | – | – | – | – |
| DISEASES OF HEART. | | | | | | | | | | | | | | | |
| Valvular Disease, Endocarditis (not Infective) | – | 2 | 1 | 3 | – | 2 | – | 1 | – | – | – | – | – | – | – |
| Pericarditis | – | – | – | – | – | – | – | – | – | – | – | – | – | – | – |
| Hypertrophy of Heart | – | – | – | – | – | – | – | – | – | – | – | – | – | – | – |
| Angina Pectoris | – | – | – | – | – | – | – | – | – | – | – | – | – | – | – |
| Dilatation of Heart | – | – | – | – | – | – | 1 | – | – | – | – | – | – | – | – |
| Fatty Degeneration of Heart | – | – | – | – | – | – | 1 | – | – | – | – | – | – | – | – |
| Syncope, Heart Disease (not specified) | 1 | 3 | 3 | 3 | 5 | 5 | 2 | 2 | 1 | – | – | – | – | – | – |

CAUSES of DEATH in GOVAN at different Periods of Life, in 1902.—MALES. (*Continued.*)

| CAUSES OF DEATH. | MALES. ALL AGES. | AGE UNDER MONTHS. 3 | 6 | 12 | 2 | 3 | 4 | 5 | 10 | 15 | 20 | 25 | 30 | 35 |
|---|---|---|---|---|---|---|---|---|---|---|---|---|---|---|
| B.—LOCAL DISEASES—*contd.* | | | | | | | | | | | | | | |
| DISEASES OF BLOOD VESSELS. | | | | | | | | | | | | | | |
| Cerebral Hæmorrhage, Cerebral Embolism or Thrombosis | 9 | – | – | – | – | – | – | – | – | – | – | – | – | – |
| Apoplexy, Hemiplegia | 17 | – | – | – | – | – | – | – | – | – | – | – | – | – |
| Aneurism | 4 | – | – | – | – | – | – | – | – | – | – | – | 1 | – |
| Senile Gangrene | – | – | – | – | – | – | – | – | – | – | – | – | – | – |
| Embolism, Thrombosis (not Cerebral) | – | – | – | – | – | – | – | – | – | – | – | – | – | – |
| Phlebitis | – | – | – | – | – | – | – | – | – | – | – | – | – | – |
| Varicose Veins | – | – | – | – | – | – | – | – | – | – | – | – | – | – |
| Other Diseases of Blood Vessels | 1 | – | – | – | – | – | – | – | – | – | – | – | – | – |
| DISEASES OF RESPIRATORY SYSTEM. | | | | | | | | | | | | | | |
| Laryngitis | – | – | – | – | – | – | – | – | – | – | – | – | – | – |
| Membranous Laryngitis (not Diphtheritic) | – | – | – | – | – | – | – | – | – | – | – | – | – | – |
| Croup (not Spasmodic nor Membranous) | 1 | – | – | – | 1 | – | – | – | – | – | – | – | – | – |
| Other Dis. of Larynx and Trachea | – | – | – | – | – | – | – | – | – | – | – | – | – | – |
| Bronchitis | 56 | 7 | 9 | 3 | 7 | 2 | – | 1 | – | – | 1 | – | – | 1 |
| Emphysema, Asthma | 2 | – | – | – | – | – | – | – | – | – | – | – | 1 | – |
| Pleurisy | 3 | – | 1 | – | – | – | – | – | 1 | – | – | – | – | – |
| Fibroid Disease of Lung | – | – | – | – | – | – | – | – | – | – | – | – | – | – |
| Other Dis. of Respiratory System | – | – | – | – | – | – | – | – | – | – | – | – | – | – |
| DISEASES OF DIGESTIVE SYSTEM. | | | | | | | | | | | | | | |
| Tonsillitis, Quinsy | 2 | – | – | – | – | – | – | – | – | – | – | – | – | – |
| Diseases of Mouth, Pharynx, Œsophagus (not Specific) | – | – | – | – | – | – | – | – | – | – | – | – | – | – |
| Gastric Ulcer | 2 | – | – | – | – | – | – | – | – | – | – | – | – | – |
| Gastric Catarrh | 3 | 1 | – | 1 | 1 | – | – | – | – | – | – | – | – | – |
| Other Diseases of Stomach (not Malignant) | 5 | 3 | – | – | – | – | – | – | – | – | – | – | – | – |
| Enteritis (not Infective) | 6 | 1 | 1 | 2 | – | 1 | – | 1 | – | – | – | – | – | – |
| Gastro-enteritis | 11 | 4 | 2 | 4 | – | 1 | – | – | – | – | – | – | – | – |
| Appendicitis, Perityphlitis | – | – | – | – | – | – | – | – | – | – | – | – | – | – |
| Hernia | 1 | – | – | – | – | – | – | – | – | – | – | – | – | – |
| Intestinal Obstruction | 2 | 1 | – | – | – | – | 1 | – | – | – | – | – | – | – |
| Other Diseases of Intestines | – | – | – | – | – | – | – | – | – | – | – | – | – | – |
| Peritonitis (not Puerperal) | 4 | – | – | 1 | 1 | – | – | – | – | – | – | 2 | – | – |
| Cirrhosis of Liver | – | – | – | – | – | – | – | – | – | – | – | – | – | – |
| Other Diseases of Liver and Gall Bladder | 3 | – | – | – | 1 | – | – | – | – | – | – | – | – | – |
| Other Diseases of Digestive System | – | – | – | – | – | – | – | – | – | – | – | – | – | – |
| DISEASES OF LYMPHATIC AND DUCTLESS GLANDS. | | | | | | | | | | | | | | |
| Diseases of Spleen | – | – | – | – | – | – | – | – | – | – | – | – | – | – |
| Other Dis. of Lymphatic System | – | – | – | – | – | – | – | – | – | – | – | – | – | – |
| Diseases of Thyroid Body | 1 | – | 1 | – | – | – | – | – | – | – | – | – | – | – |
| Diseases of Supra-renal Capsules | – | – | – | – | – | – | – | – | – | – | – | – | – | – |
| DISEASES OF URINARY SYSTEM. | | | | | | | | | | | | | | |
| Acute Nephritis, Uræmia | 7 | – | – | 1 | 1 | – | 1 | – | – | – | – | – | – | – |
| Chronic Bright's Disease, Albuminuria | 6 | – | – | – | – | – | – | – | – | – | – | – | – | – |
| Calculus (not Biliary) | – | – | – | – | – | – | – | – | – | – | – | – | – | – |
| Diseases of Bladder and of Prostate | 1 | – | – | – | – | – | – | – | – | – | – | – | 1 | – |
| Other Diseases of Urinary System | 1 | – | 1 | – | – | – | – | – | – | – | – | – | – | – |

CAUSES of DEATH in GOVAN at different Periods of Life, in 1902.—FEMALES. (*Continued.*)

| CAUSES OF DEATH. | FEMALES. ALL AGES. | AGE UNDER MONTHS. 3 | 6 | 12 | 2 | 3 | 4 | 5 | 10 | 15 | 20 | 25 | 30 | 35 |
|---|---|---|---|---|---|---|---|---|---|---|---|---|---|---|
| **B.—LOCAL DISEASES—*contd.*** | | | | | | | | | | | | | | |
| **DISEASES OF BLOOD VESSELS.** | | | | | | | | | | | | | | |
| Cerebral Hæmorrhage, Cerebral Embolism or Thrombosis | 13 | – | – | – | – | – | – | – | – | – | – | – | 1 | – |
| Apoplexy, Hemiplegia | 14 | – | – | – | – | – | – | – | – | – | – | – | – | – |
| Aneurism | – | – | – | – | – | – | – | – | – | – | – | – | – | – |
| Senile Gangrene | – | – | – | – | – | – | – | – | – | – | – | – | – | – |
| Embolism, Thrombosis (not Cerebral) | – | – | – | – | – | – | – | – | – | – | – | – | – | – |
| Phlebitis | 1 | – | – | – | – | – | – | – | – | – | – | – | 1 | – |
| Varicose Veins | – | – | – | – | – | – | – | – | – | – | – | – | – | – |
| Other Diseases of Blood Vessels | – | – | – | – | – | – | – | – | – | – | – | – | – | – |
| **DISEASES OF RESPIRATORY SYSTEM.** | | | | | | | | | | | | | | |
| Laryngitis | 1 | – | 1 | – | – | – | – | – | – | – | – | – | – | – |
| Membranous Laryngitis (not Diphtheritic) | – | – | – | – | – | – | – | – | – | – | – | – | – | – |
| Croup (not Spasmodic nor Membranous) | 2 | – | – | 1 | 1 | – | – | – | – | – | – | – | – | – |
| Other Dis. of Larynx and Trachea | – | – | – | – | – | – | – | – | – | – | – | – | – | – |
| Bronchitis | 65 | 4 | 3 | 7 | 5 | – | 1 | – | – | – | 1 | 1 | 1 | – |
| Emphysema, Asthma | 1 | – | – | – | – | – | – | – | – | – | – | – | – | – |
| Pleurisy | 1 | – | – | – | – | – | – | – | – | – | – | 1 | – | – |
| Fibroid Disease of Lung | – | – | – | – | – | – | – | – | – | – | – | – | – | – |
| Other Dis. of Respiratory System | – | – | – | – | – | – | – | – | – | – | – | – | – | – |
| **DISEASES OF DIGESTIVE SYSTEM.** | | | | | | | | | | | | | | |
| Tonsillitis, Quinsy | – | – | – | – | – | – | – | – | – | – | – | – | – | – |
| Diseases of Mouth, Pharynx, Œsophagus (not Specific) | 1 | 1 | – | – | – | – | – | – | – | – | – | – | – | – |
| Gastric Ulcer | 4 | – | – | – | – | – | – | – | – | – | – | 1 | 1 | – |
| Gastric Catarrh | 9 | 1 | 1 | – | 2 | – | | 1 | – | – | – | – | – | – |
| Other Diseases of Stomach (not Malignant) | 6 | – | 1 | 3 | – | – | – | – | – | – | 1 | – | – | – |
| Enteritis (not Infective) | 5 | 1 | – | 2 | – | – | – | – | 1 | – | – | – | – | – |
| Gastro-enteritis | 10 | 5 | 1 | 2 | 1 | 1 | – | – | – | – | – | – | – | – |
| Appendicitis, Perityphlitis | 1 | – | – | – | – | – | – | – | – | – | – | – | – | – |
| Hernia | 1 | – | – | – | – | – | – | – | – | – | – | – | – | – |
| Intestinal Obstruction | 1 | 1 | – | – | – | – | – | – | – | – | – | – | – | – |
| Other Diseases of Intestines | – | – | – | – | – | – | – | – | – | – | – | – | – | – |
| Peritonitis (not Puerperal) | 7 | – | – | – | – | 1 | – | – | – | – | 1 | – | 3 | – |
| Cirrhosis of Liver | 1 | – | – | – | – | – | – | – | – | – | – | – | – | – |
| Other Diseases of Liver and Gall Bladder | 6 | – | – | – | – | – | – | – | – | – | – | – | – | – |
| Other Diseases of Digestive System | – | – | – | – | – | – | – | – | – | – | – | – | – | – |
| **DISEASES OF LYMPHATIC AND DUCTLESS GLANDS.** | | | | | | | | | | | | | | |
| Diseases of Spleen | – | – | – | – | – | – | – | – | – | – | – | – | – | – |
| Other Dis. of Lymphatic System | – | – | – | – | – | – | – | – | – | – | – | – | – | – |
| Diseases of Thyroid Body | – | – | – | – | – | – | – | – | – | – | – | – | – | – |
| Diseases of Supra-renal Capsules | – | – | – | – | – | – | – | – | – | – | – | – | – | – |
| **DISEASES OF URINARY SYSTEM.** | | | | | | | | | | | | | | |
| Acute Nephritis, Uræmia | 6 | – | – | – | – | – | – | – | 2 | – | – | 1 | – | 1 |
| Chronic Bright's Disease, Albuminuria | 10 | – | – | – | – | – | – | 1 | – | – | – | – | 2 | – |
| Calculus (not Biliary) | – | – | – | – | – | – | – | – | – | – | – | – | – | – |
| Diseases of Bladder and of Prostate | – | – | – | – | – | – | – | – | – | – | – | – | – | – |
| Other Diseases of Urinary System | 1 | – | – | – | – | – | – | – | – | – | – | – | – | – |

CAUSES of DEATH in GOVAN at different Periods of Life, in 1902.—MALES. (*Continued.*)

| CAUSES OF DEATH. | MALES. AGE UNDER | | | | | | | | | | | | | | |
|---|---|---|---|---|---|---|---|---|---|---|---|---|---|---|---|
| | 40 | 45 | 50 | 55 | 60 | 65 | 70 | 75 | 80 | 85 | 90 | 95 | 100 | 105 | ? |
| **B.—LOCAL DISEASES—*contd.*** | | | | | | | | | | | | | | | |
| **DISEASES OF BLOOD VESSELS.** | | | | | | | | | | | | | | | |
| Cerebral Hæmorrhage, Cerebral Embolism or Thrombosis | – | – | – | 1 | 3 | – | 3 | 2 | – | – | – | – | – | – | – |
| Apoplexy, Hemiplegia | 1 | – | 2 | – | 2 | 1 | 2 | 4 | 4 | 1 | – | – | – | – | – |
| Aneurism | – | – | – | – | 2 | 1 | – | – | – | – | – | – | – | – | – |
| Senile Gangrene | – | – | – | – | – | – | – | – | – | – | – | – | – | – | – |
| Embolism, Thrombosis (not Cerebral) | – | – | – | – | – | – | – | – | – | – | – | – | – | – | – |
| Phlebitis | – | – | – | – | – | – | – | – | – | – | – | – | – | – | – |
| Varicose Veins | – | – | – | – | – | – | – | – | – | – | – | – | – | – | – |
| Other Diseases of Blood Vessels | – | – | – | – | – | – | – | – | – | – | – | – | 1 | – | – |
| **DISEASES OF RESPIRATORY SYSTEM.** | | | | | | | | | | | | | | | |
| Laryngitis | – | – | – | – | – | – | – | – | – | – | – | – | – | – | – |
| Membranous Laryngitis (not Diphtheritic) | – | – | – | – | – | – | – | – | – | – | – | – | – | – | – |
| Croup (not Spasmodic nor Membranous) | – | – | – | – | – | – | – | – | – | – | – | – | – | – | – |
| Other Dis. of Larynx and Trachea | – | – | – | – | – | – | – | – | – | – | – | – | – | – | – |
| Bronchitis | 1 | 2 | 1 | 3 | 6 | 7 | – | 3 | 1 | 1 | – | – | – | – | – |
| Emphysema, Asthma | – | – | 1 | – | – | – | – | – | – | – | – | – | – | – | – |
| Pleurisy | – | – | – | 1 | – | – | – | – | – | – | – | – | – | – | – |
| Fibroid Disease of Lung | – | – | – | – | – | – | – | – | – | – | – | – | – | – | – |
| Other Dis. of Respiratory System | – | – | – | – | – | – | – | – | – | – | – | – | – | – | – |
| **DISEASES OF DIGESTIVE SYSTEM.** | | | | | | | | | | | | | | | |
| Tonsillitis, Quinsy | – | 1 | – | – | – | 1 | – | – | – | – | – | – | – | – | – |
| Diseases of Mouth, Pharynx, Œsophagus (not Specific) | – | – | – | – | – | – | – | – | – | – | – | – | – | – | – |
| Gastric Ulcer | – | – | 1 | – | – | 1 | – | – | – | – | – | – | – | – | – |
| Gastric Catarrh | – | – | – | – | – | – | – | – | – | – | – | – | – | – | – |
| Other Diseases of Stomach (not Malignant) | 1 | – | – | – | – | – | 1 | – | – | – | – | – | – | – | – |
| Enteritis (not Infective) | – | – | – | – | – | – | – | – | – | – | – | – | – | – | – |
| Gastro-enteritis | – | – | – | – | – | – | – | – | – | – | – | – | – | – | – |
| Appendicitis, Perityphlitis | – | – | – | – | – | – | – | – | – | – | – | – | – | – | – |
| Hernia | – | – | – | – | – | – | – | – | 1 | – | – | – | – | – | – |
| Intestinal Obstruction | – | – | – | – | – | – | – | – | – | – | – | – | – | – | – |
| Other Diseases of Intestines | – | – | – | – | – | – | – | – | – | – | – | – | – | – | – |
| Peritonitis (not Puerperal) | – | – | – | – | – | – | – | – | – | – | – | – | – | – | – |
| Cirrhosis of Liver | – | – | – | – | – | – | – | – | – | – | – | – | – | – | – |
| Other Diseases of Liver and Gall Bladder | – | – | 1 | – | – | – | 1 | – | – | – | – | – | – | – | – |
| Other Diseases of Digestive System | – | – | – | – | – | – | – | – | – | – | – | – | – | – | – |
| **DISEASES OF LYMPHATIC AND DUCTLESS GLANDS.** | | | | | | | | | | | | | | | |
| Diseases of Spleen | – | – | – | – | – | – | – | – | – | – | – | – | – | – | – |
| Other Dis. of Lymphatic System | – | – | – | – | – | – | – | – | – | – | – | – | – | – | – |
| Diseases of Thyroid Body | – | – | – | – | – | – | – | – | – | – | – | – | – | – | – |
| Diseases of Supra-renal Capsules | – | – | – | – | – | – | – | – | – | – | – | – | – | – | – |
| **DISEASES OF URINARY SYSTEM.** | | | | | | | | | | | | | | | |
| Acute Nephritis, Uræmia | 2 | 1 | – | – | 1 | – | – | – | – | – | – | – | – | – | – |
| Chronic Bright's Disease, Albuminuria | 1 | 2 | 1 | – | 2 | – | – | – | – | – | – | – | – | – | – |
| Calculus (not Biliary) | – | – | – | – | – | – | – | – | – | – | – | – | – | – | – |
| Diseases of Bladder and of Prostate | – | – | – | – | – | – | – | – | – | – | – | – | – | – | – |
| Other Diseases of Urinary System | – | – | – | – | – | – | – | – | – | – | – | – | – | – | – |

CAUSES of DEATH in GOVAN, at different Periods of Life, in 1902.—FEMALES. (*Continued*).

| CAUSES OF DEATH. | FEMALES. AGE UNDER | | | | | | | | | | | | | | |
|---|---|---|---|---|---|---|---|---|---|---|---|---|---|---|---|
| | 40 | 45 | 50 | 55 | 60 | 65 | 70 | 75 | 80 | 85 | 90 | 95 | 100 | 105 | ? |
| **B.—LOCAL DISEASES—*contd.*** | | | | | | | | | | | | | | | |
| DISEASES OF BLOOD VESSELS. | | | | | | | | | | | | | | | |
| Cerebral Hæmorrhage, Cerebral Embolism or Thrombosis | – | – | 1 | 1 | 4 | 2 | 1 | 1 | 1 | – | 1 | – | – | – | – |
| Apoplexy, Hemiplegia | – | 1 | 3 | 3 | – | 2 | 2 | 3 | – | – | – | – | – | – | – |
| Aneurism | – | – | – | – | – | – | – | – | – | – | – | – | – | – | – |
| Senile Gangrene | – | – | – | – | – | – | – | – | – | – | – | – | – | – | – |
| Embolism, Thrombosis (not Cerebral) | – | – | – | – | – | – | – | – | – | – | – | – | – | – | – |
| Phlebitis | – | – | – | – | – | – | – | – | – | – | – | – | – | – | – |
| Varicose Veins | – | – | – | – | – | – | – | – | – | – | – | – | – | – | – |
| Other Diseases of Blood Vessels | – | – | – | – | – | – | – | – | – | – | – | – | – | – | – |
| DISEASES OF RESPIRATORY SYSTEM. | | | | | | | | | | | | | | | |
| Laryngitis | – | – | – | – | – | – | – | – | – | – | – | – | – | – | – |
| Membranous Laryngitis (not Diphtheritic) | – | – | – | – | – | – | – | – | – | – | – | – | – | – | – |
| Croup (not Spasmodic nor Membranous) | – | – | – | – | – | – | – | – | – | – | – | – | – | – | – |
| Other Dis. of Larynx and Trachea | – | – | – | – | – | – | – | – | – | – | – | – | – | – | – |
| Bronchitis | 1 | 5 | – | 3 | 11 | 6 | 5 | 4 | 2 | 4 | 1 | – | – | – | – |
| Emphysema, Asthma | – | – | 1 | – | – | – | – | – | – | – | – | – | – | – | – |
| Pleurisy | – | – | – | – | – | – | – | – | – | – | – | – | – | – | – |
| Fibroid Disease of Lung | – | – | – | – | – | – | – | – | – | – | – | – | – | – | – |
| Other Dis. of Respiratory System | – | – | – | – | – | – | – | – | – | – | – | – | – | – | – |
| DISEASES OF DIGESTIVE SYSTEM. | | | | | | | | | | | | | | | |
| Tonsillitis, Quinsy | – | – | – | – | – | – | – | – | – | – | – | – | – | – | – |
| Diseases of Mouth, Pharynx, Œsophagus (not Specific) | – | – | – | – | – | – | – | – | – | – | – | – | – | – | – |
| Gastric Ulcer | – | – | 2 | – | – | – | – | – | – | – | – | – | – | – | – |
| Gastric Catarrh | – | – | 1 | 1 | | – | – | 1 | 1 | – | – | – | – | – | – |
| Other Diseases of Stomach (not Malignant) | – | – | – | – | – | – | 1 | – | – | – | – | – | – | – | – |
| Enteritis (not Infective) | – | 1 | – | – | – | – | – | – | – | – | – | – | – | – | – |
| Gastro-enteritis | – | – | 1 | – | – | – | 1 | – | | – | – | – | – | – | – |
| Appendicitis, Perityphlitis | – | – | – | 1 | – | – | – | – | – | – | – | – | – | – | – |
| Hernia | – | – | – | – | 1 | – | – | – | – | – | – | – | – | – | – |
| Intestinal Obstruction | – | – | – | – | – | – | – | – | | – | – | – | – | – | – |
| Other Diseases of Intestines | – | – | – | – | – | – | – | – | – | – | – | – | – | – | – |
| Peritonitis (not Puerperal) | – | – | 1 | – | – | – | 1 | – | – | – | – | – | – | – | – |
| Cirrhosis of Liver | – | – | 1 | – | – | – | – | – | – | – | – | – | – | – | – |
| Other Diseases of Liver and Gall Bladder | – | 1 | 2 | – | – | 2 | 1 | – | – | – | – | – | – | – | – |
| Other Diseases of Digestive System | – | – | – | – | – | – | – | – | – | – | – | – | – | – | – |
| DISEASES OF LYMPHATIC AND DUCTLESS GLANDS. | | | | | | | | | | | | | | | |
| Diseases of Spleen | – | – | – | – | – | – | – | – | – | – | – | – | – | – | – |
| Other Dis. of Lymphatic System | – | – | – | – | – | – | – | – | – | – | – | – | – | – | – |
| Diseases of Thyroid Body | – | – | – | – | – | – | – | – | – | – | – | – | – | – | – |
| Diseases of Supra-renal Capsules | – | – | – | – | – | – | – | – | – | – | – | – | – | – | – |
| DISEASES OF URINARY SYSTEM. | | | | | | | | | | | | | | | |
| Acute Nephritis, Uræmia | 1 | 1 | – | – | – | – | – | – | – | – | – | – | – | – | – |
| Chronic Bright's Disease, Albuminuria | 1 | – | – | 2 | 1 | – | 1 | 1 | 1 | – | – | – | – | – | – |
| Calculus (not Biliary) | – | – | – | – | – | – | – | – | – | – | – | – | – | – | – |
| Diseases of Bladder and of Prostate | – | – | – | – | – | – | – | – | – | – | – | – | – | – | – |
| Other Diseases of Urinary System | – | – | – | – | – | 1 | – | – | – | – | – | – | – | – | – |

CAUSES of DEATH in GOVAN, at different Periods of Life, in 1902.—MALES. (*Continued.*)

| CAUSES OF DEATH. | MALES. | | | | | | | | | | | | | |
|---|---|---|---|---|---|---|---|---|---|---|---|---|---|---|
| | ALL AGES. | AGE UNDER | | | | | | | | | | | | |
| | | MONTHS. | | | 2 | 3 | 4 | 5 | 10 | 15 | 20 | 25 | 30 | 35 |
| | | 3 | 6 | 12 | | | | | | | | | | |
| **B.—LOCAL DISEASES—*contd.*** | | | | | | | | | | | | | | |
| DISEASES OF GENERATIVE SYSTEM. | | | | | | | | | | | | | | |
| Ovarian Tumour (not Malignant) | – | – | – | – | – | – | – | – | – | – | – | – | – | – |
| Other Diseases of Ovary | – | – | – | – | – | – | – | – | – | – | – | – | – | – |
| Uterine Tumour (not Malignant) | – | – | – | – | – | – | – | – | – | – | – | – | – | – |
| Other Dis. of Uterus and Vagina | – | – | – | – | – | – | – | – | – | – | – | – | – | – |
| Disorders of Menstruation | – | – | – | – | – | – | – | – | – | – | – | – | – | – |
| Other Diseases of Generative and Mammary Organs | – | – | – | – | – | – | – | – | – | – | – | – | – | – |
| DISEASES OF PREGNANCY AND CHILDBIRTH. | | | | | | | | | | | | | | |
| Abortion, Miscarriage | – | – | – | – | – | – | – | – | – | – | – | – | – | – |
| Puerperal Mania | – | – | – | – | – | – | – | – | – | – | – | – | – | – |
| Puerperal Convulsions | – | – | – | – | – | – | – | – | – | – | – | – | – | – |
| Placenta Prævia, Flooding | – | – | – | – | – | – | – | – | – | – | – | – | – | – |
| Other Accidents of Pregnancy and Childbirth | – | – | – | – | – | – | – | – | – | – | – | – | – | – |
| DISEASES OF LOCOMOTOR SYSTEM. | | | | | | | | | | | | | | |
| Caries, Necrosis | 2 | – | – | – | – | – | – | – | 2 | – | – | – | – | – |
| Arthritis, Periostitis | 1 | – | – | – | – | – | – | – | – | – | – | – | – | – |
| Other Dis. of Locomotor System | – | – | – | – | – | – | – | – | – | – | – | – | – | – |
| DISEASES OF THE SKIN. | | | | | | | | | | | | | | |
| Ulcer, Bedsore | – | – | – | – | – | – | – | – | – | – | – | – | – | – |
| Eczema | 1 | – | 1 | – | – | – | – | – | – | – | – | – | – | – |
| Pemphigus | 1 | – | – | – | – | – | – | 1 | – | – | – | – | – | – |
| Other Diseases of the Skin | – | – | – | – | – | – | – | – | – | – | – | – | – | – |
| **C.—OTHER SPECIFIED DISEASES** | – | – | – | – | – | – | – | – | – | – | – | – | – | – |
| **D.—CAUSES ILL-DEFINED OR NOT SPECIFIED.** | | | | | | | | | | | | | | |
| Atrophy, Debility | 43 | 34 | 7 | 2 | 1 | – | – | – | – | – | – | – | – | – |
| Old Age | 11 | – | – | – | – | – | – | – | – | – | – | – | – | – |
| Dropsy, Ascites, Anasarca | 1 | 1 | – | – | – | – | – | – | – | – | – | – | – | – |
| Tumour | 2 | – | – | – | – | – | – | – | – | 1 | – | – | – | – |
| Abscess | – | – | – | – | – | – | – | – | – | – | – | – | – | – |
| Hæmorrhage | 1 | 1 | – | – | – | – | – | – | – | – | – | – | – | – |
| Sudden Death (cause unascertained) | 3 | – | – | – | – | – | – | – | – | 1 | – | – | – | 1 |
| Other ill-defined causes | – | – | – | – | – | – | – | – | – | – | – | – | – | – |
| Causes not specified | 6 | 1 | – | – | 2 | – | – | 1 | – | – | – | – | – | – |
| **E.—VIOLENT DEATHS.** | | | | | | | | | | | | | | |
| In Mines and Quarries | – | – | – | – | – | – | – | – | – | – | – | – | – | – |
| Vehicles and Horses | 3 | – | – | – | – | – | – | – | – | – | – | – | – | – |
| Ships, Boats, Docks (not Drowning) | 8 | – | – | – | – | – | – | – | – | – | – | 2 | 1 | – |
| Building Operations | – | – | – | – | – | – | – | – | – | – | – | – | – | – |
| Machinery | – | – | – | – | – | – | – | – | – | – | – | – | – | – |
| Weapons and Implements | 3 | – | – | – | – | – | – | – | – | – | – | – | – | – |
| Burns and Scalds | 1 | – | – | – | 1 | – | – | – | – | – | – | – | 1 | – |
| Poisons, Poisonous Vapours | – | – | – | – | – | – | – | – | – | – | – | – | – | – |
| Drowning | 7 | – | – | – | – | – | – | – | – | – | – | – | – | – |
| Suffocation { From Overlaying | 4 | 4 | – | – | – | – | – | – | – | – | 1 | – | 3 | – |
| Suffocation { Otherwise | 1 | – | – | – | – | – | – | – | – | – | – | – | – | – |
| Falls | 3 | – | – | – | – | – | – | – | – | – | 1 | – | – | – |
| Weather Agencies | 1 | – | – | – | – | – | – | – | – | – | – | – | – | – |
| Otherwise, or not stated | 12 | – | – | – | – | – | – | 1 | 1 | – | 1 | – | 3 | – |
| Homicide | – | – | – | – | – | – | – | – | – | – | – | – | – | – |
| Suicide | 2 | – | – | – | – | – | – | – | – | – | – | – | – | – |
| Execution | – | – | – | – | – | – | – | – | – | – | – | – | – | – |

CAUSES of DEATH in GOVAN, at different Periods of Life, in 1902.—FEMALES. (*Continued.*)

| CAUSES OF DEATH. | FEMALES. | | | | | | | | | | | | | |
|---|---|---|---|---|---|---|---|---|---|---|---|---|---|---|
| | ALL AGES. | AGE UNDER | | | | | | | | | | | | |
| | | MONTHS. | | | 2 | 3 | 4 | 5 | 10 | 15 | 20 | 25 | 30 | 35 |
| | | 3 | 6 | 12 | | | | | | | | | | |
| **B.—LOCAL DISEASES—*contd.*** | | | | | | | | | | | | | | |
| DISEASES OF GENERATIVE SYSTEM. | | | | | | | | | | | | | | |
| Ovarian Tumour (not Malignant) | – | – | – | – | – | – | – | – | – | – | – | – | – | – |
| Other Diseases of Ovary | – | – | – | – | – | – | – | – | – | – | – | – | – | – |
| Uterine Tumour (not Malignant) | 1 | – | – | – | – | – | – | – | – | – | – | – | – | – |
| Other Dis. of Uterus and Vagina | – | – | – | – | – | – | – | – | – | – | – | – | – | – |
| Disorders of Menstruation | – | – | – | – | – | – | – | – | – | – | – | – | – | – |
| Other Diseases of Generative and Mammary Organs | 1 | – | – | – | – | – | – | – | – | – | – | – | – | – |
| DISEASES OF PREGNANCY AND CHILDBIRTH. | | | | | | | | | | | | | | |
| Abortion, Miscarriage | – | – | – | – | – | – | – | – | – | – | – | – | – | – |
| Puerperal Mania | – | – | – | – | – | – | – | – | – | – | – | – | – | – |
| Puerperal Convulsions | 1 | – | – | – | – | – | – | – | – | – | – | – | – | – |
| Placenta Prævia, Flooding | 1 | – | – | – | – | – | – | – | – | – | – | – | – | – |
| Other Accidents of Pregnancy and Childbirth | 1 | – | – | – | – | – | – | – | – | – | – | – | 1 | – |
| DISEASES OF LOCOMOTOR SYSTEM. | | | | | | | | | | | | | | |
| Caries, Necrosis | 2 | – | – | – | – | – | – | – | – | – | 1 | 1 | – | – |
| Arthritis, Periostitis | – | – | – | – | – | – | – | – | – | – | – | – | – | – |
| Other Dis. of Locomotor System | – | – | – | – | – | – | – | – | – | – | – | – | – | – |
| DISEASES OF THE SKIN. | | | | | | | | | | | | | | |
| Ulcer, Bedsore | – | – | – | – | – | – | – | – | – | – | – | – | – | – |
| Eczema | 2 | – | 1 | 1 | – | – | – | – | – | – | – | – | – | – |
| Pemphigus | – | – | – | – | – | – | – | – | – | – | – | – | – | – |
| Other Diseases of the Skin | 2 | 2 | – | – | – | – | – | – | – | – | – | – | – | – |
| **C.—OTHER SPECIFIED DISEASES** | – | – | – | – | – | – | – | – | – | – | – | – | – | – |
| **D.—CAUSES ILL-DEFINED OR NOT SPECIFIED.** | | | | | | | | | | | | | | |
| Atrophy, Debility | 21 | 15 | 3 | 3 | – | – | – | – | – | – | – | – | – | – |
| Old Age | 30 | – | – | – | – | – | – | – | – | – | – | – | – | – |
| Dropsy, Ascites, Anasarca | – | – | – | – | – | – | – | – | – | – | – | – | – | – |
| Tumour | 3 | – | – | – | – | – | – | – | – | – | – | – | 1 | – |
| Abscess | – | – | – | – | – | – | – | – | – | – | – | – | – | – |
| Hæmorrhage | – | – | – | – | – | – | – | – | – | – | – | – | – | – |
| Sudden Death (cause unascertained) | – | – | – | – | – | – | – | – | – | – | – | – | – | – |
| Other ill-defined causes | – | – | – | – | – | – | – | – | – | – | – | – | – | – |
| Causes not specified | 3 | 2 | – | – | – | – | – | – | – | – | 1 | – | – | – |
| **E.—VIOLENT DEATHS.** | | | | | | | | | | | | | | |
| In Mines and Quarries | – | – | – | – | – | – | – | – | – | – | – | – | – | – |
| Vehicles and Horses | – | – | – | – | – | – | – | – | – | – | – | – | – | – |
| Ships, Boats, Docks (not Drowning) | – | – | – | – | – | – | – | – | – | – | – | – | – | – |
| Building Operations | – | – | – | – | – | – | – | – | – | – | – | – | – | – |
| Machinery | – | – | – | – | – | – | – | – | – | – | – | – | – | – |
| Weapons and Implements | – | – | – | – | – | – | – | – | – | – | – | – | – | – |
| Burns and Scalds | 1 | – | – | – | – | – | – | 1 | – | – | – | – | – | – |
| Poisons, Poisonous Vapours | – | – | – | – | – | – | – | – | – | – | – | – | – | – |
| Drowning | – | – | – | – | – | – | – | – | – | – | – | – | – | – |
| Suffocation — From Overlaying | 3 | 3 | – | – | – | – | – | – | – | – | – | – | – | – |
| Suffocation — Otherwise | 1 | – | – | – | – | – | – | – | – | – | – | – | – | – |
| Falls | 3 | – | – | – | – | – | – | – | – | – | – | 1 | – | – |
| Weather Agencies | 1 | – | – | – | – | – | – | – | – | – | – | – | – | – |
| Otherwise, or not stated | – | – | – | – | – | – | – | – | – | – | – | – | – | – |
| Homicide | – | – | – | – | – | – | – | – | – | – | – | – | – | – |
| Suicide | – | – | – | – | – | – | – | – | – | – | – | – | – | – |
| Execution | – | – | – | – | – | – | – | – | – | – | – | – | – | – |

CAUSES of DEATH in GOVAN, at different Periods of Life, in 1902.—MALES. (*Continued.*)

| CAUSES OF DEATH. | MALES. AGE UNDER | | | | | | | | | | | | | | |
|---|---|---|---|---|---|---|---|---|---|---|---|---|---|---|---|
| | 40 | 45 | 50 | 55 | 60 | 65 | 70 | 75 | 80 | 85 | 90 | 95 | 100 | 105 | ? |
| **B.—LOCAL DISEASES—*contd.*** | | | | | | | | | | | | | | | |
| DISEASES OF GENERATIVE SYSTEM. | | | | | | | | | | | | | | | |
| Ovarian Tumour (not Malignant) | – | – | – | – | – | – | – | – | – | – | – | – | – | – | – |
| Other Diseases of Ovary | – | – | – | – | – | – | – | – | – | – | – | – | – | – | – |
| Uterine Tumour (not Malignant) | – | – | – | – | – | – | – | – | – | – | – | – | – | – | – |
| Other Dis. of Uterus and Vagina | – | – | – | – | – | – | – | – | – | – | – | – | – | – | – |
| Disorders of Menstruation | – | – | – | – | – | – | – | – | – | – | – | – | – | – | – |
| Other Diseases of Generative and Mammary Organs | – | – | – | – | – | – | – | – | – | – | – | – | – | – | – |
| DISEASES OF PREGNANCY AND CHILDBIRTH. | | | | | | | | | | | | | | | |
| Abortion, Miscarriage | – | – | – | – | – | – | – | – | – | – | – | – | – | – | – |
| Puerperal Mania | – | – | – | – | – | – | – | – | – | – | – | – | – | – | – |
| Puerperal Convulsions | – | – | – | – | – | – | – | – | – | – | – | – | – | – | – |
| Placenta Prævia, Flooding | – | – | – | – | – | – | – | – | – | – | – | – | – | – | – |
| Other Accidents of Pregnancy and Childbirth | – | – | – | – | – | – | – | – | – | – | – | – | – | – | – |
| DISEASES OF LOCOMOTOR SYSTEM. | | | | | | | | | | | | | | | |
| Caries, Necrosis | – | – | – | – | – | – | – | – | – | – | – | – | – | – | – |
| Arthritis, Periostitis | – | – | – | – | – | 1 | – | – | – | – | – | – | – | – | – |
| Other Dis. of Locomotor System | – | – | – | – | – | – | – | – | – | – | – | – | – | – | – |
| DISEASES OF THE SKIN. | | | | | | | | | | | | | | | |
| Ulcer, Bedsore | – | – | – | – | – | – | – | – | – | – | – | – | – | – | – |
| Eczema | – | – | – | – | – | – | – | – | – | – | – | – | – | – | – |
| Pemphigus | – | – | – | – | – | – | – | – | – | – | – | – | – | – | – |
| Other Diseases of the Skin | – | – | – | – | – | – | – | – | – | – | – | – | – | – | – |
| **C.—OTHER SPECIFIED DISEASES** | – | – | – | – | – | – | – | – | – | – | – | – | – | – | – |
| **D.—CAUSES ILL-DEFINED OR NOT SPECIFIED.** | | | | | | | | | | | | | | | |
| Atrophy, Debility | – | – | – | 1 | 3 | – | – | – | – | – | – | – | – | – | – |
| Old Age | – | – | – | – | – | 3 | – | 2 | 1 | 4 | – | 1 | – | – | – |
| Dropsy, Ascites, Anasarca | – | – | – | – | – | – | – | – | – | – | – | – | – | – | – |
| Tumour | – | – | – | – | 1 | – | – | – | – | – | – | – | – | – | – |
| Abscess | – | – | – | – | – | – | – | – | – | – | – | – | – | – | – |
| Hæmorrhage | – | – | – | – | – | – | – | – | – | – | – | – | – | – | – |
| Sudden Death (cause unascertained) | – | – | 1 | – | – | – | – | – | – | – | – | – | – | – | – |
| Other ill-defined causes | – | – | – | – | – | – | – | – | – | – | – | – | – | – | – |
| Causes not specified | – | – | – | 2 | – | – | – | – | – | – | – | – | – | – | – |
| **E.—VIOLENT DEATHS.** | | | | | | | | | | | | | | | |
| In Mines and Quarries | – | – | – | – | – | – | – | – | – | – | – | – | – | – | – |
| Vehicles and Horses | – | – | – | – | – | 1 | – | – | – | – | – | – | – | – | – |
| Ships, Boats, Docks (not Drowning) | – | 1 | – | – | 1 | 2 | 1 | – | – | – | – | – | – | – | – |
| Building Operations | – | – | – | – | – | – | – | – | – | – | – | – | – | – | – |
| Machinery | – | – | – | – | – | – | – | – | – | – | – | – | – | – | – |
| Weapons and Implements | 2 | – | – | – | – | – | – | – | – | – | – | – | – | – | – |
| Burns and Scalds | – | – | – | – | – | – | – | – | – | – | – | – | – | – | – |
| Poisons, Poisonous Vapours | – | – | – | – | – | – | – | – | – | – | – | – | – | – | – |
| Drowning | 1 | 2 | – | – | – | – | – | – | – | – | – | – | – | – | – |
| Suffocation { From Overlaying | – | – | – | – | – | – | – | – | – | – | – | – | – | – | – |
| Suffocation { Otherwise | – | – | – | – | – | – | – | – | – | – | – | – | – | – | – |
| Falls | – | – | 1 | – | – | – | 1 | – | – | 1 | – | – | – | – | – |
| Weather Agencies | – | – | – | – | – | 1 | – | – | – | – | – | – | – | – | – |
| Otherwise, or not stated | – | – | 3 | – | – | 2 | 1 | – | – | – | – | – | – | – | – |
| Homicide | – | – | – | – | – | – | – | – | – | – | – | – | – | – | – |
| Suicide | 1 | 1 | – | – | – | – | – | – | – | – | – | – | – | – | – |
| Execution | – | – | – | – | – | – | – | – | – | – | – | – | – | – | – |

CAUSES of DEATH in GOVAN, at different Periods of Life, in 1902.—FEMALES. (*Continued.*)

| CAUSES OF DEATH. | FEMALES. AGE UNDER | | | | | | | | | | | | | | |
|---|---|---|---|---|---|---|---|---|---|---|---|---|---|---|---|
| | 40 | 45 | 50 | 55 | 60 | 65 | 70 | 75 | 80 | 85 | 90 | 95 | 100 | 105 | ! |
| **B.—LOCAL DISEASES—*contd.*** | | | | | | | | | | | | | | | |
| DISEASES OF GENERATIVE SYSTEM. | | | | | | | | | | | | | | | |
| Ovarian Tumour (not Malignant) | – | – | – | – | – | – | – | – | – | – | – | – | – | – | – |
| Other Diseases of Ovary | – | – | – | – | – | – | – | – | – | – | – | – | – | – | – |
| Uterine Tumour (not Malignant) | – | – | – | 1 | – | – | – | – | – | – | – | – | – | – | – |
| Other Dis. of Uterus and Vagina | – | – | – | – | – | – | – | – | – | – | – | – | – | – | – |
| Disorders of Menstruation | – | – | – | – | – | – | – | – | – | – | – | – | – | – | – |
| Other Diseases of Generative and Mammary Organs | 1 | – | – | – | – | – | – | – | – | – | – | – | – | – | – |
| DISEASES OF PREGNANCY AND CHILDBIRTH. | | | | | | | | | | | | | | | |
| Abortion, Miscarriage | – | – | – | – | – | – | – | – | – | – | – | – | – | – | – |
| Puerperal Mania | – | – | – | – | – | – | – | – | – | – | – | – | – | – | – |
| Puerperal Convulsions | – | 1 | – | – | – | – | – | – | – | – | – | – | – | – | – |
| Placenta Prævia, Flooding | 1 | – | – | – | – | – | – | – | – | – | – | – | – | – | – |
| Other Accidents of Pregnancy and Childbirth | – | – | – | – | – | – | – | – | – | – | – | – | – | – | – |
| DISEASES OF LOCOMOTOR SYSTEM. | | | | | | | | | | | | | | | |
| Caries, Necrosis | – | – | – | – | – | – | – | – | – | – | – | – | – | – | – |
| Arthritis, Periostitis | – | – | – | – | – | – | – | – | – | – | – | – | – | – | – |
| Other Dis. of Locomotor System | – | – | – | – | – | – | – | – | – | – | – | – | – | – | – |
| DISEASES OF THE SKIN. | | | | | | | | | | | | | | | |
| Ulcer, Bedsore | – | – | – | – | – | – | – | – | – | – | – | – | – | – | – |
| Eczema | – | – | – | – | – | – | – | – | – | – | – | – | – | – | – |
| Pemphigus | – | – | – | – | – | – | – | – | – | – | – | – | – | – | – |
| Other Diseases of the Skin | – | – | – | – | – | – | – | – | – | – | – | – | – | – | – |
| **C.—OTHER SPECIFIED DISEASES** | – | – | – | – | – | – | – | – | – | – | – | – | – | – | – |
| **D.—CAUSES ILL-DEFINED OR NOT SPECIFIED.** | | | | | | | | | | | | | | | |
| Atrophy, Debility | – | – | – | – | – | 3 | 2 | 6 | 8 | 1 | 6 | – | – | 1 | – |
| Old Age | – | – | – | – | – | – | – | – | – | – | – | – | – | – | – |
| Dropsy, Ascites, Anasarca | – | – | – | – | – | – | – | – | – | – | – | – | – | – | – |
| Tumour | – | – | – | 1 | – | – | – | 1 | – | – | – | – | – | – | – |
| Abscess | – | – | – | – | – | – | – | – | – | – | – | – | – | – | – |
| Hæmorrhage | – | – | – | – | – | – | – | – | – | – | – | – | – | – | – |
| Sudden Death (cause unascertained) | – | – | – | – | – | – | – | – | – | – | – | – | – | – | – |
| Other ill-defined causes | – | – | – | – | – | – | – | – | – | – | – | – | – | – | – |
| Causes not specified | – | – | – | – | – | – | – | – | – | – | – | – | – | – | – |
| **E.—VIOLENT DEATHS.** | | | | | | | | | | | | | | | |
| In Mines and Quarries | – | – | – | – | – | – | – | – | – | – | – | – | – | – | – |
| Vehicles and Horses | – | – | – | – | – | – | – | – | – | – | – | – | – | – | – |
| Ships, Boats, Docks (not Drowning) | – | – | – | – | – | – | – | – | – | – | – | – | – | – | – |
| Building Operations | – | – | – | – | – | – | – | – | – | – | – | – | – | – | – |
| Machinery | – | – | – | – | – | – | – | – | – | – | – | – | – | – | – |
| Weapons and Implements | – | – | – | – | – | – | – | – | – | – | – | – | – | – | – |
| Burns and Scalds | – | – | – | – | – | – | – | – | – | – | – | – | – | – | – |
| Poisons, Poisonous Vapours | – | – | – | – | – | – | – | – | – | – | – | – | – | – | – |
| Drowning | – | – | – | – | – | – | – | – | – | – | – | – | – | – | – |
| Suffocation { From Overlaying | – | – | – | – | – | – | – | – | – | – | – | – | – | – | – |
| Suffocation { Otherwise | – | 1 | – | – | – | – | – | – | – | – | – | – | – | – | – |
| Falls | – | – | – | 1 | 1 | – | – | – | – | – | – | – | – | – | – |
| Weather Agencies | – | – | – | – | – | – | – | 1 | – | – | – | – | – | – | – |
| Otherwise, or not stated | – | – | – | – | – | – | – | – | – | – | – | – | – | – | – |
| Homicide | – | – | – | – | – | – | – | – | – | – | – | – | – | – | – |
| Suicide | – | – | – | – | – | – | – | – | – | – | – | – | – | – | – |
| Execution | – | – | – | – | – | – | – | – | – | – | – | – | – | – | – |

CAUSES of DEATH in PAISLEY, at different Periods of Life, in 1902.—MALES.

| CAUSES OF DEATH. | MALES. ALL AGES. | AGE UNDER MONTHS. 3 | 6 | 12 | 2 | 3 | 4 | 5 | 10 | 15 | 20 | 25 | 30 | 35 |
|---|---|---|---|---|---|---|---|---|---|---|---|---|---|---|
| **ALL CAUSES** | 763 | 77 | 41 | 50 | 68 | 31 | 24 | 7 | 24 | 15 | 14 | 18 | 22 | 11 |
| A.—GENERAL DISEASES | 332 | 34 | 15 | 33 | 45 | 17 | 10 | 3 | 7 | 9 | 7 | 12 | 13 | 11 |
| B.—LOCAL DISEASES:— | | | | | | | | | | | | | | |
| I. DISEASES OF NERVOUS SYSTEM | 72 | 5 | 5 | 8 | 2 | 8 | 5 | 1 | 8 | – | – | 1 | 3 | 1 |
| II. ,, ORGANS OF SPECIAL SENSE | 1 | – | – | – | – | – | – | – | – | – | – | 1 | – | – |
| III. ,, HEART | 40 | 1 | – | – | – | – | – | – | 2 | 1 | 4 | – | 3 | 3 |
| IV. ,, BLOOD VESSELS | 36 | – | – | – | – | – | – | – | – | – | – | – | – | – |
| V. ,, RESPIRATORY SYSTEM | 112 | 8 | 10 | 6 | 15 | 5 | 4 | 1 | – | – | – | – | 1 | 1 |
| VI. ,, DIGESTIVE SYSTEM | 45 | 6 | 7 | 2 | 3 | – | 2 | 1 | 1 | 3 | – | 2 | 2 | 2 |
| VII. ,, LYMPHATIC AND DUCTLESS GLANDS | 1 | – | – | – | – | – | – | – | 1 | – | – | – | – | – |
| VIII. ,, URINARY SYSTEM | 27 | – | 1 | 1 | – | – | – | – | 2 | 1 | – | 1 | – | – |
| IX. ,, GENERATIVE SYSTEM | – | – | – | – | – | – | – | – | – | – | – | – | – | – |
| X. ,, PREGNANCY AND CHILDBIRTH | – | – | – | – | – | – | – | – | – | – | – | – | – | – |
| XI. ,, LOCOMOTOR SYSTEM | 1 | – | – | – | – | – | – | – | – | 1 | – | – | – | – |
| XII. ,, THE SKIN | 1 | – | – | – | – | – | – | – | – | – | – | – | – | – |
| C.—OTHER SPECIFIED DISEASES | – | – | – | – | – | – | – | – | – | – | – | – | – | – |
| D.—CAUSES ILL-DEFINED OR NOT SPECIFIED | 64 | 22 | 3 | – | 2 | – | – | – | – | – | – | – | – | 1 |
| E.—VIOLENT DEATHS. | 22 | 1 | – | – | 1 | 1 | 3 | 1 | 3 | – | 3 | 1 | – | – |
| A.—GENERAL DISEASES. | | | | | | | | | | | | | | |
| Small-pox—Vaccinated | – | – | – | – | – | – | – | – | – | – | – | – | – | – |
| Small-pox—Not Vaccinated | – | – | – | – | – | – | – | – | – | – | – | – | – | – |
| Small-pox—Doubtful | – | – | – | – | – | – | – | – | – | – | – | – | – | – |
| Cow-pox, Effects of Vaccination | – | – | – | – | – | – | – | – | – | – | – | – | – | – |
| Chicken-pox | 1 | – | – | – | – | – | – | – | – | 1 | – | – | – | – |
| Measles | 27 | – | – | 5 | 17 | 3 | 2 | – | – | – | – | – | – | – |
| German Measles | – | – | – | – | – | – | – | – | – | – | – | – | – | – |
| Scarlet Fever | 11 | – | – | – | 4 | 3 | 1 | 1 | 2 | – | – | – | – | – |
| Typhus | 1 | – | – | – | – | – | – | – | – | – | – | – | 1 | – |
| Plague | – | – | – | – | – | – | – | – | – | – | – | – | – | – |
| Relapsing Fever | – | – | – | – | – | – | – | – | – | – | – | – | – | – |
| Influenza | 17 | – | – | – | – | 1 | 1 | 1 | – | – | – | – | – | – |
| Hooping-cough | 23 | 3 | 3 | 8 | 5 | 2 | 2 | – | – | – | – | – | – | – |
| Mumps | – | – | – | – | – | – | – | – | – | – | – | – | – | – |
| Diphtheria | 2 | – | – | – | 2 | – | – | – | – | – | – | – | – | – |
| Cerebro-spinal Fever | – | – | – | – | – | – | – | – | – | – | – | – | – | – |
| Pyrexia (origin uncertain) | 1 | – | 1 | – | – | – | – | – | – | – | – | – | – | – |
| Enteric Fever | 7 | – | – | – | – | – | – | – | 1 | – | 1 | – | – | 1 |

CAUSES of DEATH in PAISLEY, at different Periods of Life, in 1902.—FEMALES.

| CAUSES OF DEATH. | FEMALES. ALL AGES. | AGE UNDER MONTHS. 3 | 6 | 12 | 2 | 3 | 4 | 5 | 10 | 15 | 20 | 25 | 30 | 35 |
|---|---|---|---|---|---|---|---|---|---|---|---|---|---|---|
| ALL CAUSES | 788 | 74 | 27 | 34 | 46 | 25 | 8 | 12 | 24 | 17 | 29 | 37 | 29 | 28 |
| I.—GENERAL DISEASES | 338 | 29 | 13 | 24 | 35 | 18 | 4 | 6 | 15 | 14 | 22 | 24 | 22 | 11 |
| II.—LOCAL DISEASES:— | | | | | | | | | | | | | | |
| I. DISEASES OF NERVOUS SYSTEM | 67 | 4 | 4 | 3 | 4 | 1 | 1 | 2 | 4 | 2 | 5 | 1 | 2 | 5 |
| II. „ ORGANS OF SPECIAL SENSE | 1 | – | 1 | – | – | – | – | – | – | – | – | – | – | – |
| III. „ HEART | 64 | 1 | – | – | 1 | – | – | – | 1 | 1 | 1 | 1 | 4 | 4 |
| IV. „ BLOOD VESSELS | 44 | – | – | – | – | – | – | 1 | – | – | – | 1 | – | – |
| V. „ RESPIRATORY SYSTEM | 92 | 8 | 4 | 4 | 6 | 4 | 3 | 1 | 3 | – | 1 | 1 | 1 | 2 |
| VI. „ DIGESTIVE SYSTEM | 47 | 6 | 2 | 2 | – | 1 | – | 1 | 1 | – | – | 4 | – | 3 |
| VII. „ LYMPHATIC AND DUCTLESS GLANDS | – | – | – | – | – | – | – | – | – | – | – | – | – | – |
| VIII. „ URINARY SYSTEM | 12 | – | – | – | – | – | – | – | – | – | – | 3 | – | – |
| IX. „ GENERATIVE SYSTEM | 5 | – | – | – | – | – | – | – | – | – | – | – | – | – |
| X. „ PREGNANCY AND CHILDBIRTH | 5 | – | – | – | – | – | – | – | – | – | – | 2 | – | 2 |
| XI. „ LOCOMOTOR SYSTEM | 1 | – | – | – | – | – | – | – | – | – | – | – | – | 1 |
| XII. „ THE SKIN | 1 | – | – | – | – | – | – | – | – | – | – | – | – | – |
| III.—OTHER SPECIFIED DISEASES | – | – | – | – | – | – | – | – | – | – | – | – | – | – |
| IV.—CAUSES ILL-DEFINED OR NOT SPECIFIED | 98 | 26 | 3 | 1 | – | – | – | – | – | – | – | – | – | – |
| V.—VIOLENT DEATHS | 13 | – | – | – | – | 1 | – | 1 | – | – | – | – | – | – |
| **A.—GENERAL DISEASES.** | | | | | | | | | | | | | | |
| Small-pox { Vaccinated | – | – | – | – | – | – | – | – | – | – | – | – | – | – |
| Small-pox { Not Vaccinated | – | – | – | – | – | – | – | – | – | – | – | – | – | – |
| Small-pox { Doubtful | – | – | – | – | – | – | – | – | – | – | – | – | – | – |
| Cow-pox, Effects of Vaccination | – | – | – | – | – | – | – | – | – | – | – | – | – | – |
| Chicken-pox | – | – | – | – | – | – | – | – | – | – | – | – | – | – |
| Measles | 27 | 1 | – | 8 | 8 | 6 | 1 | – | 3 | – | – | – | – | – |
| German Measles | – | – | – | – | – | – | – | – | – | – | – | – | – | – |
| Scarlet Fever | 16 | 1 | – | – | 2 | 1 | – | 2 | 5 | 3 | – | – | 2 | – |
| Typhus | – | – | – | – | – | – | – | – | – | – | – | – | – | – |
| Plague | – | – | – | – | – | – | – | – | – | – | – | – | – | – |
| Relapsing Fever | – | – | – | – | – | – | – | – | – | – | – | – | – | – |
| Influenza | 15 | 1 | – | – | – | – | – | – | – | 1 | – | 1 | – | – |
| Hooping-cough | 19 | – | 1 | 1 | 12 | 4 | – | 1 | – | – | – | – | – | – |
| Mumps | – | – | – | – | – | – | – | – | – | – | – | – | – | – |
| Diphtheria | 2 | – | – | – | – | 1 | – | 1 | – | – | – | – | – | – |
| Cerebro-spinal Fever | 2 | – | – | – | – | 1 | – | – | – | – | – | – | – | 1 |
| Pyrexia (origin uncertain) | 1 | – | – | – | – | – | – | – | – | – | – | – | – | – |
| Enteric Fever | 6 | – | – | – | – | – | – | – | – | – | 2 | – | 2 | 1 |

CAUSES of DEATH in PAISLEY, at different Periods of Life, in 1902.—MALES. *(Continued.)*

| CAUSES OF DEATH. | MALES. AGE UNDER | | | | | | | | | | | | | | |
|---|---|---|---|---|---|---|---|---|---|---|---|---|---|---|---|
| | 40 | 45 | 50 | 55 | 60 | 65 | 70 | 75 | 80 | 85 | 90 | 95 | 100 | 105 | ?? |
| **ALL CAUSES** | 27 | 31 | 31 | 47 | 45 | 58 | 39 | 37 | 23 | 10 | 4 | 1 | – | – | – |
| A.—GENERAL DISEASES | 16 | 18 | 16 | 15 | 18 | 15 | 9 | 5 | 3 | 1 | – | – | – | – | – |
| B.—LOCAL DISEASES:— | | | | | | | | | | | | | | | |
| I. DISEASES OF NERVOUS SYSTEM | 4 | 1 | 2 | 3 | 2 | 5 | 2 | 4 | 2 | – | – | – | – | – | – |
| II. „ ORGANS OF SPECIAL SENSE | – | – | – | – | – | – | – | – | – | – | – | – | – | – | – |
| III. „ HEART | 1 | 3 | 3 | 4 | 5 | 8 | 6 | 4 | 1 | – | – | – | – | – | – |
| IV. „ BLOOD VESSELS | 1 | 1 | 1 | 2 | 4 | 8 | 5 | 10 | 3 | – | 1 | – | – | – | – |
| V. „ RESPIRATORY SYSTEM | – | 3 | 2 | 15 | 8 | 13 | 8 | 3 | 3 | 4 | 2 | – | – | – | – |
| VI. „ DIGESTIVE SYSTEM | 2 | – | 1 | 4 | 1 | 2 | 2 | 1 | 1 | – | – | – | – | – | – |
| VII. „ LYMPHATIC AND DUCTLESS GLANDS | – | – | – | – | – | – | – | – | – | – | – | – | – | – | – |
| VIII. „ URINARY SYSTEM | 2 | 1 | 2 | 2 | 5 | 3 | 4 | 2 | – | – | – | – | – | – | – |
| IX. „ GENERATIVE SYSTEM | – | – | – | – | – | – | – | – | – | – | – | – | – | – | – |
| X. „ PREGNANCY AND CHILDBIRTH | – | – | – | – | – | – | – | – | – | – | – | – | – | – | – |
| XI. „ LOCOMOTOR SYSTEM | – | – | – | – | – | – | – | – | – | – | – | – | – | – | – |
| XII. „ THE SKIN | – | – | 1 | – | – | – | – | – | – | – | – | – | – | – | – |
| C.—OTHER SPECIFIED DISEASES | – | – | – | – | – | – | – | – | – | – | – | – | – | – | – |
| D.—CAUSES ILL-DEFINED OR NOT SPECIFIED | 1 | 1 | 1 | 1 | 1 | 4 | 2 | 8 | 10 | 5 | 1 | 1 | – | – | – |
| E.—VIOLENT DEATHS | – | 3 | 2 | 1 | 1 | – | 1 | – | – | – | – | – | – | – | – |
| **A.—GENERAL DISEASES.** | | | | | | | | | | | | | | | |
| Small-pox (Vaccinated) | – | – | – | – | – | – | – | – | – | – | – | – | – | – | – |
| Small-pox (Not Vaccinated) | – | – | – | – | – | – | – | – | – | – | – | – | – | – | – |
| Small-pox (Doubtful) | – | – | – | – | – | – | – | – | – | – | – | – | – | – | – |
| Cow-pox, Effects of Vaccination | – | – | – | – | – | – | – | – | – | – | – | – | – | – | – |
| Chicken-pox | – | – | – | – | – | – | – | – | – | – | – | – | – | – | – |
| Measles | – | – | – | – | – | – | – | – | – | – | – | – | – | – | – |
| German Measles | – | – | – | – | – | – | – | – | – | – | – | – | – | – | – |
| Scarlet Fever | – | – | – | – | – | – | – | – | – | – | – | – | – | – | – |
| Typhus | – | – | – | – | – | – | – | – | – | – | – | – | – | – | – |
| Plague | – | – | – | – | – | – | – | – | – | – | – | – | – | – | – |
| Relapsing Fever | – | – | – | – | – | – | – | – | – | – | – | – | – | – | – |
| Influenza | 3 | 4 | 2 | – | 1 | 3 | – | – | – | 1 | – | – | – | – | – |
| Hooping-cough | – | – | – | – | – | – | – | – | – | – | – | – | – | – | – |
| Mumps | – | – | – | – | – | – | – | – | – | – | – | – | – | – | – |
| Diphtheria | – | – | – | – | – | – | – | – | – | – | – | – | – | – | – |
| Cerebro-spinal Fever | – | – | – | – | – | – | – | – | – | – | – | – | – | – | – |
| Pyrexia (origin uncertain) | – | – | – | – | – | – | – | – | – | – | – | – | – | – | – |
| Enteric Fever | 1 | 2 | – | 1 | – | – | – | – | – | – | – | – | – | – | – |

CAUSES of DEATH in PAISLEY, at different Periods of Life, in 1902.—FEMALES. (*Continued*)

| CAUSES OF DEATH. | FEMALES. AGE UNDER | | | | | | | | | | | | | | |
|---|---|---|---|---|---|---|---|---|---|---|---|---|---|---|---|
| | 40 | 45 | 50 | 55 | 60 | 65 | 70 | 75 | 80 | 85 | 90 | 95 | 100 | 105 | ? |
| **ALL CAUSES** | 21 | 42 | 36 | 41 | 36 | 43 | 54 | 50 | 33 | 30 | 8 | 4 | – | – | – |
| A.—GENERAL DISEASES | 5 | 23 | 9 | 13 | 11 | 12 | 7 | 10 | 6 | 3 | 2 | – | – | – | – |
| B.—LOCAL DISEASES:— | | | | | | | | | | | | | | | |
| I. DISEASES OF NERVOUS SYSTEM | 1 | 3 | 6 | 5 | 2 | 1 | 6 | 2 | – | – | – | – | – | – | – |
| II. „ ORGANS OF SPECIAL SENSE | – | – | – | – | – | – | – | – | – | – | – | – | – | – | – |
| III. „ HEART | 4 | 7 | 3 | 5 | 7 | 7 | 9 | 3 | 2 | 3 | – | – | – | – | – |
| IV. „ BLOOD VESSELS | – | 2 | 1 | 4 | 6 | 5 | 7 | 6 | 5 | 5 | 1 | – | – | – | – |
| V. „ RESPIRATORY SYSTEM | 3 | – | 6 | 6 | 5 | 8 | 12 | 5 | 5 | 2 | 2 | – | – | – | – |
| VI. „ DIGESTIVE SYSTEM | 4 | 2 | 2 | 3 | 3 | 4 | – | 5 | 2 | 1 | 1 | – | – | – | – |
| VII. „ LYMPHATIC AND DUCTLESS GLANDS | – | – | – | – | – | – | – | – | – | – | – | – | – | – | – |
| VIII. „ URINARY SYSTEM | – | 4 | 1 | 1 | – | 1 | 1 | – | 1 | – | – | – | – | – | – |
| IX. „ GENERATIVE SYSTEM | 2 | 1 | 1 | 1 | – | – | – | – | – | – | – | – | – | – | – |
| X. „ PREGNANCY AND CHILDBIRTH | 1 | – | – | – | – | – | – | – | – | – | – | – | – | – | – |
| XI. „ LOCOMOTOR SYSTEM | – | – | – | – | – | – | – | – | – | – | – | – | – | – | – |
| XII. „ THE SKIN | – | – | 1 | – | – | – | – | – | – | – | – | – | – | – | – |
| C.—OTHER SPECIFIED DISEASES | – | – | – | – | – | – | – | – | – | – | – | – | – | – | – |
| D.—CAUSES ILL-DEFINED OR NOT SPECIFIED | 1 | – | 2 | 2 | 1 | 2 | 9 | 18 | 11 | 16 | 2 | 4 | – | – | – |
| E.—VIOLENT DEATHS | – | – | 4 | 1 | 1 | – | 3 | 1 | 1 | – | – | – | – | – | – |
| A.—GENERAL DISEASES. | | | | | | | | | | | | | | | |
| Small-pox—Vaccinated | – | – | – | – | – | – | – | – | – | – | – | – | – | – | – |
| Small-pox—Not Vaccinated | – | – | – | – | – | – | – | – | – | – | – | – | – | – | – |
| Small-pox—Doubtful | – | – | – | – | – | – | – | – | – | – | – | – | – | – | – |
| Cow-pox; Effects of Vaccination | – | – | – | – | – | – | – | – | – | – | – | – | – | – | – |
| Chicken-pox | – | – | – | – | – | – | – | – | – | – | – | – | – | – | – |
| Measles | – | – | – | – | – | – | – | – | – | – | – | – | – | – | – |
| German Measles | – | – | – | – | – | – | – | – | – | – | – | – | – | – | – |
| Scarlet Fever | – | – | – | – | – | – | – | – | – | – | – | – | – | – | – |
| Typhus | – | – | – | – | – | – | – | – | – | – | – | – | – | – | – |
| Plague | – | – | – | – | – | – | – | – | – | – | – | – | – | – | – |
| Relapsing Fever | – | – | – | – | – | – | – | – | – | – | – | – | – | – | – |
| Influenza | – | 4 | – | – | 1 | 1 | 1 | 3 | 1 | 1 | – | – | – | – | – |
| Hooping-cough | – | – | – | – | – | – | – | – | – | – | – | – | – | – | – |
| Mumps | – | – | – | – | – | – | – | – | – | – | – | – | – | – | – |
| Diphtheria | – | – | – | – | – | – | – | – | – | – | – | – | – | – | – |
| Cerebro-spinal Fever | – | – | – | – | – | – | – | – | – | – | – | – | – | – | – |
| Pyrexia (origin uncertain) | – | – | 1 | – | – | – | – | – | – | – | – | – | – | – | – |
| Enteric Fever | – | 1 | – | – | – | – | – | – | – | – | – | – | – | – | – |

CAUSES of DEATH in PAISLEY, at different Periods of Life, in 1902.—MALES. (*Continued.*)

| CAUSES OF DEATH. | MALES. ALL AGES. | AGE UNDER MONTHS. 3 | 6 | 12 | 2 | 3 | 4 | 5 | 10 | 15 | 20 | 25 | 30 | 35 |
|---|---|---|---|---|---|---|---|---|---|---|---|---|---|---|
| **A.—GENERAL DISEASES—*contd.*** | | | | | | | | | | | | | | |
| Asiatic Cholera | – | – | – | – | – | – | – | – | – | – | – | – | | |
| Epidemic Diarrhœa, Infective Enteritis | 2 | 1 | 1 | – | – | – | – | – | – | – | – | – | | – |
| Diarrhœa (not otherwise defined) | 9 | 1 | 1 | 1 | – | – | – | – | – | – | – | – | – | – |
| Dysentery | – | – | – | – | – | – | – | – | – | – | – | – | – | – |
| Malaria | 1 | – | – | – | – | – | – | – | – | – | – | – | – | 1 |
| Rabies, Hydrophobia | – | – | – | – | – | – | – | – | – | – | – | – | – | – |
| Glanders | – | – | – | – | – | – | – | – | – | – | – | – | – | – |
| Anthrax (Splenic Fever) | – | – | – | – | – | – | – | – | – | – | – | – | – | – |
| Tetanus | 1 | – | – | – | – | – | – | – | – | – | – | – | – | – |
| Syphilis | 3 | 1 | 1 | – | – | – | – | – | – | – | – | – | – | – |
| Gonorrhœa | – | – | – | – | – | – | – | – | – | – | – | – | – | – |
| Puerperal Septicæmia, Sapræmia | – | – | – | – | – | – | – | – | – | – | – | – | – | – |
| Puerperal Pyæmia | – | – | – | – | – | – | – | – | – | – | – | – | – | – |
| Phlegmasia Alba Dolens | – | – | – | – | – | – | – | – | – | – | – | – | – | – |
| Puerperal Fever (not otherwise defined) | – | – | – | – | – | – | – | – | – | – | – | – | – | – |
| Erysipelas | 4 | – | – | – | – | – | – | – | – | – | – | – | – | 1 |
| Septicæmia (not Puerperal) | 2 | 1 | – | – | 1 | – | – | – | – | – | – | – | – | – |
| Pyæmia (not Puerperal) | 1 | – | – | – | – | – | – | – | – | – | – | – | – | – |
| Phlegmon, Carbuncle (not Anthrax) | – | – | – | – | – | – | – | – | – | – | – | – | – | – |
| Phagedæna | 1 | – | – | – | – | – | – | – | – | – | – | – | – | 1 |
| Infective Endocarditis | – | – | – | – | – | – | – | – | – | – | – | – | – | – |
| Pneumonia — Lobar | 4 | – | – | – | – | – | – | – | – | – | – | – | – | 1 |
| Pneumonia — Broncho | 17 | 3 | 1 | 5 | 2 | 1 | – | 1 | – | – | – | – | – | – |
| Pneumonia — Epidemic | – | – | – | – | – | – | – | – | – | – | – | – | – | – |
| Pneumonia — Not defined | 54 | 1 | 4 | 5 | 2 | 3 | 1 | – | – | – | – | 2 | 2 | 2 |
| Other Infective Conditions | – | – | – | – | – | – | – | – | – | – | – | – | – | – |
| Pulmonary Tuberculosis (Tuberculous Phthisis) | 1 | – | – | – | – | – | – | – | – | 1 | – | – | – | – |
| Phthisis (not otherwise defined) | 46 | – | – | – | 1 | 1 | – | – | 1 | 3 | 3 | 10 | 7 | 4 |
| Tuberculous Meningitis | 16 | – | 2 | 3 | 5 | 2 | 1 | – | 2 | 1 | – | – | – | – |
| Tuberculous Peritonitis | 5 | – | – | – | 2 | 1 | 1 | – | – | 1 | – | – | – | – |
| Tabes Mesenterica | 2 | – | – | 1 | – | – | – | – | 1 | – | – | – | – | – |
| Lupus | – | – | – | – | – | – | – | – | – | – | – | – | – | – |
| Tubercle of other Organs | 2 | – | – | – | – | – | 1 | – | – | – | 1 | – | – | – |
| General Tuberculosis | 4 | – | – | – | – | – | – | – | – | 2 | 1 | – | – | – |
| Scrofula | 1 | – | – | – | – | – | – | – | – | – | 1 | – | – | – |
| Parasitic Diseases | – | – | – | – | – | – | – | – | – | – | – | – | – | – |
| Starvation | – | – | – | – | – | – | – | – | – | – | – | – | – | – |
| Scurvy | – | – | – | – | – | – | – | – | – | – | – | – | – | – |
| Alcoholism, Delirium Tremens | 7 | – | – | – | – | – | – | – | – | – | – | – | 2 | – |
| Opium, Morphia Habit | – | – | – | – | – | – | – | – | – | – | – | – | – | – |
| Ptomaine Poisoning | – | – | – | – | – | – | – | – | – | – | – | – | – | – |
| Industrial Poisoning— | | | | | | | | | | | | | | |
| By Lead | – | – | – | – | – | – | – | – | – | – | – | – | – | – |
| ,, Phosphorus | – | – | – | – | – | – | – | – | – | – | – | – | – | – |
| ,, Arsenic and other Metals | – | – | – | – | – | – | – | – | – | – | – | – | – | – |

CAUSES of DEATH in PAISLEY, at different Periods of Life, in 1902.—FEMALES. (*Continued.*)

| CAUSES OF DEATH. | FEMALES. | | | | | | | | | | | | | |
|---|---|---|---|---|---|---|---|---|---|---|---|---|---|---|
| | ALL AGES. | AGE UNDER | | | | | | | | | | | | |
| | | MONTHS. | | | 2 | 3 | 4 | 5 | 10 | 15 | 20 | 25 | 30 | 35 |
| | | 3 | 6 | 12 | | | | | | | | | | |
| **A.—GENERAL DISEASES—*contd.*** | | | | | | | | | | | | | | |
| Asiatic Cholera | – | – | – | – | – | – | – | – | – | – | – | – | – | – |
| Epidemic Diarrhœa, Infective Enteritis | – | – | – | – | – | – | – | – | – | – | – | – | – | – |
| Diarrhœa (not otherwise defined) | 13 | 1 | 4 | 2 | 1 | – | 1 | – | 1 | – | – | – | – | 1 |
| Dysentery | – | – | – | – | – | – | – | – | – | – | – | – | – | – |
| Malaria | – | – | – | – | – | – | – | – | – | – | – | – | – | – |
| Rabies, Hydrophobia | – | – | – | – | – | – | – | – | – | – | – | – | – | – |
| Glanders | – | – | – | – | – | – | – | – | – | – | – | – | – | – |
| Anthrax (Splenic Fever) | – | – | – | – | – | – | – | – | – | – | – | – | – | – |
| Tetanus | – | – | – | – | – | – | – | – | – | – | – | – | – | – |
| Syphilis | 2 | 1 | – | – | – | – | – | – | 1 | – | – | – | – | – |
| Gonorrhœa | – | – | – | – | – | – | – | – | – | – | – | – | – | – |
| Puerperal Septicæmia, Sapræmia | – | – | – | – | – | – | – | – | – | – | – | – | – | – |
| Puerperal Pyæmia | – | – | – | – | – | – | – | – | – | – | – | – | – | – |
| Phlegmasia Alba Dolens | – | – | – | – | – | – | – | – | – | – | – | – | – | – |
| Puerperal Fever (not otherwise defined) | 9 | – | – | – | – | – | – | – | – | – | – | 3 | 2 | 1 |
| Erysipelas | 2 | – | – | – | – | – | – | – | – | – | – | 1 | – | – |
| Septicæmia (not Puerperal) | 1 | – | – | – | – | – | – | – | – | – | – | – | 1 | – |
| Pyæmia (not Puerperal) | – | – | – | – | – | – | – | – | – | – | – | – | – | – |
| Phlegmon, Carbuncle (not Anthrax) | – | – | – | – | – | – | – | – | – | – | – | – | – | – |
| Phagedæna | – | – | – | – | – | – | – | – | – | – | – | – | – | – |
| Infective Endocarditis | – | – | – | – | – | – | – | – | – | – | – | – | – | – |
| Pneumonia — Lobar | 1 | – | – | – | – | – | – | – | – | – | – | 1 | – | – |
| Pneumonia — Broncho | 27 | 3 | 3 | 6 | 7 | 3 | – | – | – | – | – | – | – | – |
| Pneumonia — Epidemic | – | – | – | – | – | – | – | – | – | – | – | – | – | – |
| Pneumonia — Not defined | 25 | 1 | 1 | 1 | 2 | – | 1 | – | 1 | 1 | 1 | 1 | – | – |
| Other Infective Conditions | 1 | – | – | – | – | – | – | – | – | – | 1 | – | – | – |
| Pulmonary Tuberculosis (Tuberculous Phthisis) | 1 | – | – | – | – | – | – | – | 1 | – | – | – | – | – |
| Phthisis (not otherwise defined) | 61 | – | – | – | – | – | 1 | – | 2 | 2 | 12 | 16 | 13 | 5 |
| Tuberculous Meningitis | 6 | – | 1 | 3 | 1 | 1 | – | – | – | – | – | – | – | – |
| Tuberculous Peritonitis | 6 | – | – | – | – | – | – | 2 | – | 2 | 2 | – | – | – |
| Tabes Mesenterica | 6 | – | – | 2 | 1 | 1 | – | – | – | 1 | 1 | – | – | – |
| Lupus | – | – | – | – | – | – | – | – | – | – | – | – | – | – |
| Tubercle of other Organs | 2 | – | – | – | – | – | – | – | – | 1 | – | – | – | 1 |
| General Tuberculosis | 8 | 1 | 1 | – | – | – | – | – | 1 | 2 | 1 | 1 | – | – |
| Scrofula | – | – | – | – | – | – | – | – | – | – | – | – | – | – |
| Parasitic Diseases | – | – | – | – | – | – | – | – | – | – | – | – | – | – |
| Starvation | – | – | – | – | – | – | – | – | – | – | – | – | – | – |
| Scurvy | – | – | – | – | – | – | – | – | – | – | – | – | – | – |
| Alcoholism, Delirium Tremens | 1 | – | – | – | – | – | – | – | – | – | – | – | – | – |
| Opium, Morphia Habit | – | – | – | – | – | – | – | – | – | – | – | – | – | – |
| Ptomaine Poisoning | – | – | – | – | – | – | – | – | – | – | – | – | – | – |
| Industrial Poisoning— | | | | | | | | | | | | | | |
| By Lead | – | – | – | – | – | – | – | – | – | – | – | – | – | – |
| ,, Phosphorus | – | – | – | – | – | – | – | – | – | – | – | – | – | – |
| ,, Arsenic and other Metals | – | – | – | – | – | – | – | – | – | – | – | – | – | – |

CAUSES of DEATH in PAISLEY, at different Periods of Life, in 1902.—MALES. (*Continued.*)

| CAUSES OF DEATH. | MALES. AGE UNDER | | | | | | | | | | | | | | |
|---|---|---|---|---|---|---|---|---|---|---|---|---|---|---|---|
| | 40 | 45 | 50 | 55 | 60 | 65 | 70 | 75 | 80 | 85 | 90 | 95 | 100 | 105 | ? |
| **A.—GENERAL DISEASES—*contd.*** | | | | | | | | | | | | | | | |
| Asiatic Cholera | – | – | – | – | – | – | – | – | – | – | – | – | – | – | – |
| Epidemic Diarrhœa, Infective Enteritis | – | – | – | – | – | – | – | – | – | – | – | – | – | – | – |
| Diarrhœa (not otherwise defined) | – | 1 | 1 | – | 1 | 1 | – | 1 | 1 | – | – | – | – | – | – |
| Dysentery | – | – | – | – | – | – | – | – | – | – | – | – | – | – | – |
| Malaria | – | – | – | – | – | – | – | – | – | – | – | – | – | – | – |
| Rabies, Hydrophobia | – | – | – | – | – | – | – | – | – | – | – | – | – | – | – |
| Glanders | – | – | – | – | – | – | – | – | – | – | – | – | – | – | – |
| Anthrax (Splenic Fever) | – | – | – | – | – | – | – | – | – | – | – | – | – | – | – |
| Tetanus | – | – | – | – | – | 1 | – | – | – | – | – | – | – | – | – |
| Syphilis | – | – | 1 | – | – | – | – | – | – | – | – | – | – | – | – |
| Gonorrhœa | – | – | – | – | – | – | – | – | – | – | – | – | – | – | – |
| Puerperal Septicæmia, Sapræmia | – | – | – | – | – | – | – | – | – | – | – | – | – | – | – |
| Puerperal Pyæmia | – | – | – | – | – | – | – | – | – | – | – | – | – | – | – |
| Phlegmasia Alba Dolens | | – | – | – | – | – | – | – | – | – | – | – | – | – | – |
| Puerperal Fever (not otherwise defined) | – | – | – | – | – | – | – | – | – | – | – | – | – | – | – |
| Erysipelas | 1 | 1 | – | – | – | – | – | – | 1 | – | – | – | – | – | – |
| Septicæmia (not Puerperal) | – | – | | – | – | – | – | – | – | – | – | – | – | – | – |
| Pyæmia (not Puerperal) | – | – | – | – | – | – | 1 | – | – | – | – | – | – | – | – |
| Phlegmon, Carbuncle (not Anthrax) | – | – | – | – | – | – | – | – | – | – | – | – | – | – | – |
| Phagedæna | – | – | – | – | – | – | – | – | – | – | – | – | – | – | – |
| Infective Endocarditis | – | – | – | – | – | – | – | – | – | – | – | – | – | – | – |
| Pneumonia — Lobar | – | – | – | – | – | 1 | – | 2 | – | – | – | – | – | – | – |
| Pneumonia — Broncho | – | – | 1 | – | – | – | 3 | – | – | – | – | – | – | – | – |
| Pneumonia — Epidemic | – | – | – | – | – | – | – | – | – | – | – | – | – | – | – |
| Pneumonia — Not defined | – | – | – | – | – | – | – | – | – | – | – | – | – | – | – |
| Other Infective Conditions | 5 | 1 | 4 | 2 | 6 | 6 | 4 | 2 | 1 | – | – | – | – | – | – |
| Pulmonary Tuberculosis (Tuberculous Phthisis) | – | – | – | – | – | – | – | – | – | – | – | – | – | – | – |
| Phthisis (not otherwise defined) | 3 | 6 | 2 | 4 | 1 | – | – | – | – | – | – | – | – | – | – |
| Tuberculous Meningitis | – | – | – | – | – | – | – | – | – | – | – | – | – | – | – |
| Tuberculous Peritonitis | – | – | – | – | – | – | – | – | – | – | – | – | – | – | – |
| Tabes Mesenterica | – | – | – | – | – | – | – | – | – | – | – | – | – | – | – |
| Lupus | – | – | – | – | – | – | – | – | – | – | – | – | – | – | – |
| Tubercle of other Organs | – | – | – | – | – | – | – | – | – | – | – | – | – | – | – |
| General Tuberculosis | – | 1 | – | – | – | – | – | – | – | – | – | – | – | – | – |
| Scrofula | – | – | – | – | – | – | – | – | – | – | – | – | – | – | – |
| Parasitic Diseases | – | – | – | – | – | – | – | – | – | – | – | – | – | – | – |
| Starvation | – | – | – | – | – | – | – | – | – | – | – | – | – | – | – |
| Scurvy | – | – | – | – | – | – | – | – | – | – | – | – | – | – | – |
| Alcoholism, Delirium Tremens | 2 | – | 1 | 2 | – | – | – | – | – | – | – | – | – | – | – |
| Opium, Morphia Habit | – | – | – | – | – | – | – | – | – | – | – | – | – | – | – |
| Ptomaine Poisoning | – | – | – | – | – | – | – | – | – | – | – | – | – | – | – |
| Industrial Poisoning— | | | | | | | | | | | | | | | |
| By Lead | – | – | – | – | – | – | – | – | – | – | – | – | – | – | – |
| „ Phosphorus | – | – | – | – | – | – | – | – | – | – | – | – | – | – | – |
| „ Arsenic and other Metals | – | – | – | – | – | – | – | – | – | – | – | – | – | – | – |

CAUSES of DEATH in PAISLEY, at different Periods of Life, in 1902.—FEMALES. (*Continued.*)

| CAUSES OF DEATH. | FEMALES. AGE UNDER | | | | | | | | | | | | | |
|---|---|---|---|---|---|---|---|---|---|---|---|---|---|---|
| | 40 | 45 | 50 | 55 | 60 | 65 | 70 | 75 | 80 | 85 | 90 | 95 | 100 | 105 | ? |
| **A.—GENERAL DISEASES—*contd.*** | | | | | | | | | | | | | | | |
| Asiatic Cholera | – | – | – | – | – | – | – | – | – | – | – | – | – | – | – |
| Epidemic Diarrhœa, Infective Enteritis | – | – | – | – | – | – | – | – | – | – | – | – | – | – | – |
| Diarrhœa (not otherwise defined) | – | – | – | – | – | – | 1 | 1 | – | – | – | – | – | – | – |
| Dysentery | – | – | – | – | – | – | – | – | – | – | – | – | – | – | – |
| Malaria | – | – | – | – | – | – | – | – | – | – | – | – | – | – | – |
| Rabies, Hydrophobia | – | – | – | – | – | – | – | – | – | – | – | – | – | – | – |
| Glanders | – | – | – | – | – | – | – | – | – | – | – | – | – | – | – |
| Anthrax (Splenic Fever) | – | – | – | – | – | – | – | – | – | – | – | – | – | – | – |
| Tetanus | – | – | – | – | – | – | – | – | – | – | – | – | – | – | – |
| Syphilis | – | – | – | – | – | – | – | – | – | – | – | – | – | – | – |
| Gonorrhœa | – | – | – | – | – | – | – | – | – | – | – | – | – | – | – |
| Puerperal Septicæmia, Sapræmia | 1 | 1 | – | – | – | – | – | – | – | – | – | – | – | – | – |
| Puerperal Pyæmia | – | – | – | – | – | – | – | – | – | – | – | – | – | – | – |
| Phlegmasia Alba Dolens | – | – | – | – | – | – | – | – | – | – | – | – | – | – | – |
| Puerperal Fever (not otherwise defined) | 1 | 2 | – | – | – | – | – | – | – | – | – | – | – | – | – |
| Erysipelas | – | 1 | – | – | – | – | – | – | – | – | – | – | – | – | – |
| Septicæmia (not Puerperal) | 1 | – | – | – | – | – | – | – | – | – | – | – | – | – | – |
| Pyæmia (not Puerperal) | – | – | – | – | – | – | – | – | – | – | – | – | – | – | – |
| Phlegmon, Carbuncle (not Anthrax) | – | – | – | – | – | – | – | – | – | – | – | – | – | – | – |
| Phagedæna | – | – | – | – | – | – | – | – | – | – | – | – | – | – | – |
| Infective Endocarditis | – | – | – | – | – | – | – | – | – | – | – | – | – | – | – |
| Pneumonia — Lobar | – | – | – | – | – | – | – | – | – | – | – | – | – | – | – |
| Pneumonia — Broncho | – | – | 1 | 2 | – | – | 1 | 1 | – | – | – | – | – | – | – |
| Pneumonia — Epidemic | – | – | – | – | – | – | – | – | – | – | – | – | – | – | – |
| Pneumonia — Not defined | – | 4 | 2 | 2 | 3 | 1 | 1 | 1 | – | – | 1 | – | – | – | – |
| Other Infective Conditions | – | – | – | – | – | – | – | – | – | – | – | – | – | – | – |
| Pulmonary Tuberculosis (Tuberculous Phthisis) | – | – | – | – | – | – | – | – | – | – | – | – | – | – | – |
| Phthisis (not otherwise defined) | 2 | 4 | 2 | 2 | – | – | – | – | – | – | – | – | – | – | – |
| Tuberculous Meningitis | – | – | – | – | – | – | – | – | – | – | – | – | – | – | – |
| Tuberculous Peritonitis | – | – | – | – | – | – | – | – | – | – | – | – | – | – | – |
| Tabes Mesenterica | – | – | – | – | – | – | – | – | – | – | – | – | – | – | – |
| Lupus | – | – | – | – | – | – | – | – | – | – | – | – | – | – | – |
| Tubercle of other Organs | – | – | – | – | – | – | – | – | – | – | – | – | – | – | – |
| General Tuberculosis | – | 1 | – | – | – | – | – | – | – | – | – | – | – | – | – |
| Scrofula | – | – | – | – | – | – | – | – | – | – | – | – | – | – | – |
| Parasitic Diseases | – | – | – | – | – | – | – | – | – | – | – | – | – | – | – |
| Starvation | – | – | – | – | – | – | – | – | – | – | – | – | – | – | – |
| Scurvy | – | – | – | – | – | – | – | – | – | – | – | – | – | – | – |
| Alcoholism, Delirium Tremens | – | – | – | – | 1 | – | – | – | – | – | – | – | – | – | – |
| Opium, Morphia Habit | – | – | – | – | – | – | – | – | – | – | – | – | – | – | – |
| Ptomaine Poisoning | – | – | – | – | – | – | – | – | – | – | – | – | – | – | – |
| Industrial Poisoning— | | | | | | | | | | | | | | | |
| By Lead | – | – | – | – | – | – | – | – | – | – | – | – | – | – | – |
| ,, Phosphorus | – | – | – | – | – | – | – | – | – | – | – | – | – | – | – |
| ,, Arsenic and other Metals | – | – | – | – | – | – | – | – | – | – | – | – | – | – | – |

CAUSES of DEATH in PAISLEY, at different Periods of Life, in 1902.—MALES. (*Continued.*)

| CAUSES OF DEATH. | MALES. ALL AGES. | AGE UNDER MONTHS. 3 | 6 | 12 | 2 | 3 | 4 | 5 | 10 | 15 | 20 | 25 | 30 | 35 |
|---|---|---|---|---|---|---|---|---|---|---|---|---|---|---|
| **A.—GENERAL DISEASES—*contd.*** | | | | | | | | | | | | | | |
| Rheumatic Fever, Acute Rheumatism | 3 | – | – | – | – | – | – | – | – | – | – | 1 | – | |
| Rheumatism of Heart | – | – | – | – | – | – | – | – | – | – | – | – | – | |
| Chronic Rheumatism | – | – | – | – | – | – | – | – | – | – | – | – | – | |
| Rheumatic Arthritis, Rheumatic Gout | – | – | – | – | – | – | – | – | – | – | – | – | – | |
| Gout | – | – | – | – | – | – | – | – | – | – | – | – | – | |
| Carcinoma | 4 | – | – | – | – | – | – | – | – | – | – | – | – | |
| Sarcoma | – | – | – | – | – | – | – | – | – | – | – | – | – | |
| Cancer, Malignant Disease (not otherwise defined) | 16 | – | – | – | – | – | – | – | – | – | – | – | – | |
| Rickets | – | – | – | – | – | – | – | – | – | – | – | – | – | |
| Purpura | – | – | – | – | – | – | – | – | – | – | – | – | – | |
| Hæmophilia, Hæmorrhagic Diathesis | – | – | – | – | – | – | – | – | – | – | – | – | – | |
| Anæmia, Leucocythæmia | 1 | – | – | – | – | – | – | – | – | – | – | – | – | |
| Diabetes Mellitus | 2 | – | – | – | – | – | – | – | – | – | – | – | – | |
| Premature Birth | 19 | 19 | – | – | – | – | – | – | – | – | – | – | – | |
| Congenital Defects | 4 | 4 | – | – | – | – | – | – | – | – | – | – | – | |
| Injury at Birth | – | – | – | – | – | – | – | – | – | – | – | – | – | |
| Atelectasis | – | – | – | – | – | – | – | – | – | – | – | – | – | |
| Want of Breast Milk | – | – | – | – | – | – | – | – | – | – | – | – | – | |
| Teething | 10 | – | 1 | 5 | 4 | – | – | – | – | – | – | – | – | |
| **B.—LOCAL DISEASES.** | | | | | | | | | | | | | | |
| DISEASES OF NERVOUS SYSTEM. | | | | | | | | | | | | | | |
| Meningitis, Inflammation of Brain | 30 | 3 | 2 | 4 | 2 | 6 | 1 | 1 | 5 | – | – | 1 | 1 | – |
| Softening of Brain | – | – | – | – | – | – | – | – | – | – | – | – | – | |
| General Paralysis of Insane | 1 | – | – | – | – | – | – | – | – | – | – | – | – | |
| Insanity (not Puerperal) | 2 | – | – | – | – | – | – | – | – | – | – | – | – | |
| Chorea | – | – | – | – | – | – | – | – | – | – | – | – | – | |
| Epilepsy | 3 | – | – | – | – | – | – | – | – | – | – | – | – | |
| Convulsions | 10 | 2 | 3 | 2 | – | 1 | – | – | 1 | – | – | – | – | |
| Laryngismus Stridulus | 1 | – | – | 1 | – | – | – | – | – | – | – | – | – | |
| Locomotor Ataxy | – | – | – | – | – | – | – | – | – | – | – | – | – | |
| Paraplegia, Diseases of Cord | 2 | – | – | – | – | – | – | – | – | – | – | – | – | |
| Neuritis; Peripheral, Poly-neuritis | 1 | – | – | – | – | – | – | – | – | – | – | – | – | |
| Brain Tumour (not Specific) | 2 | – | – | – | – | – | – | – | – | – | – | – | – | |
| Other Diseases of Nervous System | 20 | – | – | 1 | – | 1 | 2 | – | 1 | – | – | – | 1 | 1 |
| DISEASES OF ORGANS OF SPECIAL SENSE. | | | | | | | | | | | | | | |
| Otitis, Mastoid Disease | 1 | – | – | – | – | – | – | – | – | – | – | 1 | – | – |
| Epistaxis, Diseases of Nose | – | – | – | – | – | – | – | – | – | – | – | – | – | – |
| Ophthalmia, Diseases of Eye | – | – | – | – | – | – | – | – | – | – | – | – | – | – |
| DISEASES OF HEART. | | | | | | | | | | | | | | |
| Valvular Disease, Endocarditis (not Infective) | 15 | – | – | – | – | – | – | – | 1 | – | 1 | – | 2 | 1 |
| Pericarditis | – | – | – | – | – | – | – | – | – | – | – | – | – | – |
| Hypertrophy of Heart | – | – | – | – | – | – | – | – | – | – | – | – | – | – |
| Angina Pectoris | 3 | – | – | – | – | – | – | – | – | – | – | – | – | – |
| Dilatation of Heart | 1 | – | – | – | – | – | – | – | – | – | – | – | – | – |
| Fatty Degeneration of Heart | – | – | – | – | – | – | – | – | – | – | – | – | – | – |
| Syncope, Heart Disease (not specified) | 30 | 1 | – | – | – | – | – | – | 1 | 1 | 3 | – | 1 | 2 |

CAUSES of DEATH in PAISLEY, at different Periods of Life, in 1902.—FEMALES. (*Continued.*)

| CAUSES OF DEATH. | FEMALES. | | | | | | | | | | | | | |
|---|---|---|---|---|---|---|---|---|---|---|---|---|---|---|
| | ALL AGES. | AGE UNDER | | | | | | | | | | | | |
| | | MONTHS. | | | 2 | 3 | 4 | 5 | 10 | 15 | 20 | 25 | 30 | 35 |
| | | 3 | 6 | 12 | | | | | | | | | | |
| **A.—GENERAL DISEASES—*contd.*** | | | | | | | | | | | | | | |
| Rheumatic Fever, Acute Rheumatism | 4 | – | – | – | – | – | – | – | – | – | 1 | 1 | – | – |
| Rheumatism of Heart | 1 | – | – | – | – | – | – | – | – | 1 | – | – | – | – |
| Chronic Rheumatism | 4 | – | – | – | – | – | – | – | – | – | – | – | – | – |
| Rheumatic Arthritis, Rheumatic Gout | 1 | – | – | – | – | – | – | – | – | – | – | – | – | – |
| Gout | – | – | – | – | – | – | – | – | – | – | – | – | – | – |
| Carcinoma | 9 | – | – | – | – | – | – | – | – | – | – | – | – | – |
| Sarcoma | 2 | – | – | – | – | – | – | – | – | – | – | – | – | – |
| Cancer, Malignant Disease (not otherwise defined) | 24 | – | – | – | – | – | – | – | – | – | – | – | – | – |
| Rickets | – | – | – | – | – | – | – | – | – | – | – | – | – | – |
| Purpura | 1 | – | – | – | – | – | – | – | – | – | – | – | 1 | – |
| Hæmophilia, Hæmorrhagic Diathesis | – | – | – | – | – | – | – | – | – | – | – | – | – | – |
| Anæmia, Leucocythæmia | 4 | – | – | – | – | – | – | – | – | – | – | – | – | – |
| Diabetes Mellitus | 3 | – | – | – | – | – | – | – | – | – | 1 | – | 1 | 1 |
| Premature Birth | 11 | 11 | – | – | – | – | – | – | – | – | – | – | – | – |
| Congenital Defects | 1 | 1 | – | – | – | – | – | – | – | – | – | – | – | – |
| Injury at Birth | – | – | – | – | – | – | – | – | – | – | – | – | – | – |
| Atelectasis | 5 | 5 | – | – | – | – | – | – | – | – | – | – | – | – |
| Want of Breast Milk | 4 | 2 | 2 | – | – | – | – | – | – | – | – | – | – | – |
| Teething | 2 | – | – | 1 | 1 | – | – | – | – | – | – | – | – | – |
| **B.—LOCAL DISEASES.** | | | | | | | | | | | | | | |
| **Diseases of Nervous System.** | | | | | | | | | | | | | | |
| Meningitis, Inflammation of Brain | 17 | 2 | 4 | 1 | 3 | – | 1 | 1 | 4 | – | – | – | 1 | – |
| Softening of Brain | 2 | – | – | – | – | – | – | – | – | – | – | – | – | – |
| General Paralysis of Insane | – | – | – | – | – | – | – | – | – | – | – | – | – | – |
| Insanity (not Puerperal) | 8 | – | – | – | – | – | – | – | – | – | – | – | 1 | 1 |
| Chorea | – | – | – | – | – | – | – | – | – | – | – | – | – | – |
| Epilepsy | 7 | – | – | – | – | – | – | – | – | – | 3 | – | – | 2 |
| Convulsions | 5 | 2 | – | 2 | – | – | – | 1 | – | – | – | – | – | – |
| Laryngismus Stridulus | 1 | – | – | – | 1 | – | – | – | – | – | – | – | – | – |
| Locomotor Ataxy | – | – | – | – | – | – | – | – | – | – | – | – | – | – |
| Paraplegia, Diseases of Cord | 5 | – | – | – | – | – | – | – | – | 1 | – | – | – | 2 |
| Neuritis; Peripheral, Poly-neuritis | – | – | – | – | – | – | – | – | – | – | – | – | – | – |
| Brain Tumour (not Specific) | 1 | – | – | – | – | – | – | – | – | – | – | – | – | – |
| Other Diseases of Nervous System | 21 | – | – | – | – | 1 | – | – | – | 1 | 2 | 1 | – | – |
| **Diseases of Organs of Special Sense.** | | | | | | | | | | | | | | |
| Otitis, Mastoid Disease | – | – | – | – | – | – | – | – | – | – | – | – | – | – |
| Epistaxis, Diseases of Nose | 1 | – | 1 | – | – | – | – | – | – | – | – | – | – | – |
| Ophthalmia, Diseases of Eye | – | – | – | – | – | – | – | – | – | – | – | – | – | – |
| **Diseases of Heart.** | | | | | | | | | | | | | | |
| Valvular Disease, Endocarditis (not Infective) | 16 | – | – | – | – | – | – | – | 1 | – | 1 | – | 2 | 1 |
| Pericarditis | 1 | – | – | – | – | – | – | – | – | – | – | 1 | – | – |
| Hypertrophy of Heart | – | – | – | – | – | – | – | – | – | – | – | – | – | – |
| Angina Pectoris | – | – | – | – | – | – | – | – | – | – | – | – | – | – |
| Dilatation of Heart | 1 | – | – | – | – | – | – | – | – | – | – | – | – | – |
| Fatty Degeneration of Heart | 3 | – | – | – | – | – | – | – | – | – | – | – | – | – |
| Syncope, Heart Disease (not specified) | 43 | 1 | – | – | 1 | – | – | – | – | 1 | – | – | 2 | 3 |

CAUSES of DEATH in PAISLEY, at different Periods of Life, in 1902.—MALES. (*Continued.*)

| CAUSES OF DEATH. | MALES. AGE UNDER | | | | | | | | | | | | | |
|---|---|---|---|---|---|---|---|---|---|---|---|---|---|---|
| | 40 | 45 | 50 | 55 | 60 | 65 | 70 | 75 | 80 | 85 | 90 | 95 | 100 | 105 | ? |
| **A.—GENERAL DISEASES—*contd.*** | | | | | | | | | | | | | | | |
| Rheumatic Fever, Acute Rheumatism | 1 | – | – | – | 1 | – | – | – | – | – | – | – | – | – | – |
| Rheumatism of Heart | – | – | – | – | – | – | – | – | – | – | – | – | – | – | – |
| Chronic Rheumatism | – | – | – | – | – | – | – | | – | – | – | – | – | – | – |
| Rheumatic Arthritis, Rheumatic Gout | – | – | – | – | – | – | – | – | – | – | – | – | – | – | – |
| Gout | – | – | – | – | – | – | – | – | – | – | – | – | – | – | – |
| Carcinoma | – | 1 | 1 | – | [illegible] | – | – | – | – | – | – | – | – | – | – |
| Sarcoma | – | – | – | – | – | – | – | – | – | – | – | – | – | – | – |
| Cancer, Malignant Disease (not otherwise defined) | – | 1 | 1 | 5 | 6 | 2 | 1 | – | – | – | – | – | – | – | – |
| Rickets | – | – | – | – | – | – | – | – | – | – | – | – | – | – | – |
| Purpura | – | – | – | – | – | – | – | – | – | – | – | – | – | – | – |
| Hæmophilia, Hæmorrhagic Diathesis | – | – | – | – | – | – | – | – | – | – | – | – | – | – | – |
| Anæmia, Leucocythæmia | – | – | 1 | – | – | – | – | – | – | – | – | – | – | – | – |
| Diabetes Mellitus | – | – | 1 | – | – | 1 | – | – | – | – | – | – | – | – | – |
| Premature Birth | – | – | – | – | – | – | – | – | – | – | – | – | – | – | – |
| Congenital Defects | – | – | – | – | – | – | – | – | – | – | – | – | – | – | – |
| Injury at Birth | – | – | – | – | – | – | – | – | – | – | – | – | – | – | – |
| Atelectasis | – | – | – | – | – | – | – | – | – | – | – | – | – | – | – |
| Want of Breast Milk | – | – | – | – | – | – | – | – | – | – | – | – | – | – | – |
| Teething | – | – | – | – | – | – | – | – | – | – | – | – | – | – | – |
| **B.—LOCAL DISEASES.** | | | | | | | | | | | | | | | |
| DISEASES OF NERVOUS SYSTEM. | | | | | | | | | | | | | | | |
| Meningitis, Inflammation of Brain | 1 | 1 | – | – | – | – | – | – | – | – | – | – | – | – | – |
| Softening of Brain | – | – | – | – | – | – | – | – | – | – | – | – | – | – | – |
| General Paralysis of Insane | – | – | – | 1 | – | – | – | – | – | – | – | – | – | – | – |
| Insanity (not Puerperal) | 1 | – | 1 | – | – | – | – | – | – | – | – | – | – | – | – |
| Chorea | – | – | – | – | – | – | – | – | – | – | – | – | – | – | – |
| Epilepsy | 1 | – | – | 1 | – | 1 | – | – | – | – | – | – | – | – | – |
| Convulsions | 1 | – | – | – | – | – | – | – | – | – | – | – | – | – | – |
| Laryngismus Stridulus | – | – | – | – | – | – | – | – | – | – | – | – | – | – | – |
| Locomotor Ataxy | – | – | – | – | – | – | – | – | – | – | – | – | – | – | – |
| Paraplegia, Diseases of Cord | – | – | – | 1 | – | – | – | 1 | – | – | – | – | – | – | – |
| Neuritis; Peripheral, Poly-neuritis | – | – | – | – | – | 1 | – | – | – | – | – | – | – | – | – |
| Brain Tumour (not Specific) | – | – | – | – | – | – | – | – | – | – | – | – | – | – | – |
| Other Diseases of Nervous System | – | – | 1 | – | 2 | 3 | 2 | 3 | 2 | – | – | – | – | – | – |
| DISEASES OF ORGANS OF SPECIAL SENSE. | | | | | | | | | | | | | | | |
| Otitis, Mastoid Disease | – | – | – | – | – | – | – | – | – | – | – | – | – | – | – |
| Epistaxis, Diseases of Nose | – | – | – | – | – | – | – | – | – | – | – | – | – | – | – |
| Ophthalmia, Diseases of Eye | – | – | – | – | – | – | – | – | – | – | – | – | – | – | – |
| DISEASES OF HEART. | | | | | | | | | | | | | | | |
| Valvular Disease, Endocarditis (not Infective) | – | – | 1 | 2 | 2 | 1 | 2 | 1 | 1 | – | – | – | – | – | – |
| Pericarditis | – | – | – | – | – | – | – | – | – | – | – | – | – | – | – |
| Hypertrophy of Heart | – | – | – | – | – | – | – | – | – | – | – | – | – | – | – |
| Angina Pectoris | – | – | – | – | 2 | 1 | – | – | – | – | – | – | – | – | – |
| Dilatation of Heart | – | – | 1 | – | – | – | – | – | – | – | – | – | – | – | – |
| Fatty Degeneration of Heart | – | – | – | – | – | – | – | – | – | – | – | – | – | – | – |
| Syncope, Heart Disease (not specified) | 1 | 3 | 1 | 2 | 1 | 6 | 4 | 3 | – | – | – | – | – | – | – |

CAUSES of DEATH in PAISLEY, at different Periods of Life, in 1902.—FEMALES. (*Continued.*)

| CAUSES OF DEATH. | FEMALES. AGE UNDER | | | | | | | | | | | | | |
|---|---|---|---|---|---|---|---|---|---|---|---|---|---|---|
| | 40 | 45 | 50 | 55 | 60 | 65 | 70 | 75 | 80 | 85 | 90 | 95 | 100 | 105 | † |
| **A.—GENERAL DISEASES—*contd.*** | | | | | | | | | | | | | | | |
| Rheumatic Fever, Acute Rheumatism | – | – | – | 1 | 1 | – | – | – | – | – | – | – | – | – | – |
| Rheumatism of Heart | – | – | – | – | – | – | – | – | – | – | – | – | – | – | – |
| Chronic Rheumatism | – | – | – | 1 | – | 1 | – | 1 | 1 | – | – | – | – | – | – |
| Rheumatic Arthritis, Rheumatic Gout | – | – | – | – | – | – | 1 | – | – | – | – | – | – | – | – |
| Gout | – | – | – | – | – | – | – | – | – | – | – | – | – | – | – |
| Carcinoma | – | 3 | – | – | 2 | – | – | 2 | 1 | 1 | – | – | – | – | – |
| Sarcoma | – | – | – | – | – | 2 | – | – | – | – | – | – | – | – | – |
| Cancer, Malignant Disease (not otherwise defined) | – | – | 3 | 4 | 3 | 6 | 2 | 1 | [illegible] | 1 | 1 | – | – | – | – |
| Rickets | – | – | – | – | – | – | – | – | – | – | – | – | – | – | – |
| Purpura | – | – | – | – | – | – | – | – | – | – | – | – | – | – | – |
| Hæmophilia, Hæmorrhagic Diathesis | – | – | – | – | – | – | – | – | – | – | – | – | – | – | – |
| Anæmia, Leucocythæmia | – | 2 | – | 1 | – | 1 | – | – | – | – | – | – | – | – | – |
| Diabetes Mellitus | – | – | – | – | – | – | – | – | – | – | – | – | – | – | – |
| Premature Birth | – | – | – | – | – | – | – | – | – | – | – | – | – | – | – |
| Congenital Defects | – | – | – | – | – | – | – | – | – | – | – | – | – | – | – |
| Injury at Birth | – | – | – | – | – | – | – | – | – | – | – | – | – | – | – |
| Atelectasis | – | – | – | – | – | – | – | – | – | – | – | – | – | – | – |
| Want of Breast Milk | – | – | – | – | – | – | – | – | – | – | – | – | – | – | – |
| Teething | – | – | – | – | – | – | – | – | – | – | – | – | – | – | – |
| **B.—LOCAL DISEASES.** | | | | | | | | | | | | | | | |
| DISEASES OF NERVOUS SYSTEM. | | | | | | | | | | | | | | | |
| Meningitis, Inflammation of Brain | – | – | – | – | – | – | – | – | – | – | – | – | – | – | – |
| Softening of Brain | – | – | 1 | – | – | – | 1 | – | – | – | – | – | – | – | – |
| General Paralysis of Insane | – | – | – | – | – | – | – | – | – | – | – | – | – | – | – |
| Insanity (not Puerperal) | 1 | 1 | 2 | – | – | – | 2 | – | – | – | – | – | – | – | – |
| Chorea | – | – | – | – | – | – | – | – | – | – | – | – | – | – | – |
| Epilepsy | – | – | – | 1 | 1 | – | – | – | – | – | – | – | – | – | – |
| Convulsions | – | – | – | – | – | – | – | – | – | – | – | – | – | – | – |
| Laryngismus Stridulus | – | – | – | – | – | – | – | – | – | – | – | – | – | – | – |
| Locomotor Ataxy | – | – | – | – | – | – | – | – | – | – | – | – | – | – | – |
| Paraplegia, Diseases of Cord | – | – | 1 | – | – | 1 | – | – | – | – | – | – | – | – | – |
| Neuritis, Peripheral, Poly-neuritis | – | – | – | – | – | – | – | – | – | – | – | – | – | – | – |
| Brain Tumour (not Specific) | – | 1 | – | – | – | – | – | – | – | – | – | – | – | – | – |
| Other Diseases of Nervous System | – | 1 | 2 | 4 | 1 | 3 | 3 | 2 | – | – | – | – | – | – | – |
| DISEASES OF ORGANS OF SPECIAL SENSE. | | | | | | | | | | | | | | | |
| Otitis, Mastoid Disease | – | – | – | – | – | – | – | – | – | – | – | – | – | – | – |
| Epistaxis, Diseases of Nose | – | – | – | – | – | – | – | – | – | – | – | – | – | – | – |
| Ophthalmia, Diseases of Eye | – | – | – | – | – | – | – | – | – | – | – | – | – | – | – |
| DISEASES OF HEART. | | | | | | | | | | | | | | | |
| Valvular Disease, Endocarditis (not Infective) | 3 | – | – | 2 | – | 4 | 2 | – | – | – | – | – | – | – | – |
| Pericarditis | – | – | – | – | – | – | – | – | – | – | – | – | – | – | – |
| Hypertrophy of Heart | – | – | – | – | – | – | – | – | – | – | – | – | – | – | – |
| Angina Pectoris | – | – | – | – | – | – | – | – | – | – | – | – | – | – | – |
| Dilatation of Heart | – | 1 | – | – | – | – | – | – | – | – | – | – | – | – | – |
| Fatty Degeneration of Heart | – | 1 | – | – | – | – | 1 | 1 | – | – | – | – | – | – | – |
| Syncope, Heart Disease (not specified) | 1 | 5 | 3 | 3 | 7 | 3 | 6 | 2 | 2 | 3 | – | – | – | – | – |

CAUSES of DEATH in PAISLEY at different Periods of Life, in 1902.—MALES. (*Continued.*)

| CAUSES OF DEATH. | MALES. ALL AGES. | AGE UNDER MONTHS. 3 | 6 | 12 | 2 | 3 | 4 | 5 | 10 | 15 | 20 | 25 | 30 | 35 |
|---|---|---|---|---|---|---|---|---|---|---|---|---|---|---|
| **B.—LOCAL DISEASES—*contd.*** | | | | | | | | | | | | | | |
| DISEASES OF BLOOD VESSELS. | | | | | | | | | | | | | | |
| Cerebral Hæmorrhage, Cerebral Embolism or Thrombosis | 10 | – | – | – | – | – | – | – | – | – | – | – | – | – |
| Apoplexy, Hemiplegia | 24 | – | – | – | – | – | – | – | – | – | – | – | – | – |
| Aneurism | – | – | – | – | – | – | – | – | – | – | – | – | – | – |
| Senile Gangrene | – | – | – | – | – | – | – | – | – | – | – | – | – | – |
| Embolism, Thrombosis (not Cerebral) | 2 | – | – | – | – | – | – | – | – | – | – | – | – | – |
| Phlebitis | – | – | – | – | – | – | – | – | – | – | – | – | – | – |
| Varicose Veins | – | – | – | – | – | – | – | – | – | – | – | – | – | – |
| Other Diseases of Blood Vessels | – | – | – | – | – | – | – | – | – | – | – | – | – | – |
| DISEASES OF RESPIRATORY SYSTEM. | | | | | | | | | | | | | | |
| Laryngitis | 3 | – | – | 1 | 1 | – | – | 1 | – | – | – | – | – | – |
| Membranous Laryngitis (not Diphtheritic) | – | – | – | – | – | – | – | – | – | – | – | – | | – |
| Croup (not Spasmodic nor Membranous) | – | – | – | – | – | – | – | – | – | – | – | – | – | – |
| Other Dis. of Larynx and Trachea | – | – | – | – | – | – | – | – | – | – | – | – | – | – |
| Bronchitis | 91 | 7 | 9 | 4 | 8 | 5 | 4 | – | – | – | – | – | 1 | – |
| Emphysema, Asthma | 3 | – | – | – | – | – | – | – | – | – | – | | – | – |
| Pleurisy | 1 | – | – | – | 1 | – | – | – | – | – | – | – | – | – |
| Fibroid Disease of Lung | 1 | – | – | – | – | – | – | – | – | – | – | – | – | – |
| Other Dis. of Respiratory System | 13 | 1 | 1 | 1 | 5 | – | – | – | – | – | – | – | – | 1 |
| DISEASES OF DIGESTIVE SYSTEM. | | | | | | | | | | | | | | |
| Tonsillitis, Quinsy | – | – | – | – | – | – | – | – | – | – | – | – | – | – |
| Diseases of Mouth, Pharynx, Œsophagus (not Specific) | – | – | – | – | – | – | – | – | – | – | – | – | – | – |
| Gastric Ulcer | – | – | – | – | – | – | – | – | – | – | – | – | – | – |
| Gastric Catarrh | – | – | – | – | – | – | – | – | – | – | – | – | – | – |
| Other Diseases of Stomach (not Malignant) | 7 | 2 | 2 | – | – | – | 1 | – | – | – | – | – | 1 | – |
| Enteritis (not Infective) | 2 | 1 | 1 | – | – | – | – | – | – | – | – | – | – | – |
| Gastro-enteritis | 5 | 2 | – | – | 1 | – | – | – | – | – | – | – | – | 1 |
| Appendicitis, Perityphlitis | 4 | – | – | – | – | – | – | 1 | – | 2 | – | 1 | – | – |
| Hernia | 5 | – | 1 | 1 | 1 | – | – | – | – | – | – | – | – | – |
| Intestinal Obstruction | 6 | – | 2 | 1 | – | – | – | – | – | – | – | – | 1 | – |
| Other Diseases of Intestines | 1 | – | – | – | 1 | – | – | – | – | – | – | – | – | – |
| Peritonitis (not Puerperal) | 6 | – | 1 | – | – | – | – | – | – | 1 | – | 1 | – | 1 |
| Cirrhosis of Liver | 2 | – | – | – | – | – | – | – | – | – | – | – | – | – |
| Other Diseases of Liver and Gall Bladder | 1 | 1 | | – | – | – | – | – | 1 | – | – | – | – | – |
| Other Diseases of Digestive System | 2 | – | – | – | – | – | 1 | – | – | – | – | – | – | – |
| DISEASES OF LYMPHATIC AND DUCTLESS GLANDS. | | | | | | | | | | | | | | |
| Diseases of Spleen | – | – | – | – | – | – | – | – | – | – | – | – | – | – |
| Other Dis. of Lymphatic System | 1 | – | – | – | – | – | – | – | 1 | – | – | – | – | – |
| Diseases of Thyroid Body | – | – | – | – | – | – | – | – | – | – | – | – | – | – |
| Diseases of Supra-renal Capsules | – | – | – | – | – | – | – | – | – | – | – | – | – | – |
| DISEASES OF URINARY SYSTEM. | | | | | | | | | | | | | | |
| Acute Nephritis, Uræmia | 7 | – | 1 | 1 | – | – | – | – | 2 | – | – | – | – | – |
| Chronic Bright's Disease, Albuminuria | 10 | – | – | – | – | – | – | – | – | 1 | – | – | – | – |
| Calculus (not Biliary) | – | – | – | – | – | – | – | – | – | – | – | – | – | – |
| Diseases of Bladder and of Prostate | 7 | – | – | – | – | – | – | – | – | – | – | 1 | – | – |
| Other Diseases of Urinary System | 3 | – | – | – | – | – | – | – | – | – | – | – | – | – |

CAUSES of DEATH in PAISLEY, at different Periods of Life, in 1902. FEMALES. (*Continued.*)

| CAUSES OF DEATH. | FEMALES. | | | | | | | | | | | | | |
|---|---|---|---|---|---|---|---|---|---|---|---|---|---|---|
| | ALL AGES. | AGE UNDER | | | | | | | | | | | | |
| | | MONTHS. | | | 2 | 3 | 4 | 5 | 10 | 15 | 20 | 25 | 30 | 35 |
| | | 3 | 6 | 12 | | | | | | | | | | |
| **B.—LOCAL DISEASES—*contd.*** | | | | | | | | | | | | | | |
| **Diseases of Blood Vessels.** | | | | | | | | | | | | | | |
| Cerebral Hæmorrhage, Cerebral Embolism or Thrombosis | 13 | – | – | – | – | – | – | – | – | – | – | 1 | – | – |
| Apoplexy, Hemiplegia | 28 | – | – | – | – | – | – | – | – | – | – | – | – | – |
| Aneurism | 1 | – | – | – | – | – | – | – | – | – | – | – | – | – |
| Senile Gangrene | 1 | – | – | – | – | – | – | – | – | – | – | – | – | – |
| Embolism, Thrombosis (not Cerebral) | 1 | – | – | – | – | – | – | 1 | – | – | – | – | – | – |
| Phlebitis | – | – | – | – | – | – | – | – | – | – | – | – | – | – |
| Varicose Veins | – | – | – | – | – | – | – | – | – | – | – | – | – | – |
| Other Diseases of Blood Vessels | – | – | – | – | – | – | – | – | – | – | – | – | – | – |
| **Diseases of Respiratory System.** | | | | | | | | | | | | | | |
| Laryngitis | 1 | – | – | 1 | – | – | – | – | – | – | – | – | – | – |
| Membranous Laryngitis (not Diphtheritic) | 1 | – | – | – | – | – | – | – | 1 | – | – | – | – | – |
| Croup (not Spasmodic nor Membranous) | – | – | – | – | – | – | – | – | – | – | – | – | – | – |
| Other Dis. of Larynx and Trachea | – | – | – | – | – | – | – | – | – | – | – | – | – | – |
| Bronchitis | 78 | 8 | 4 | 3 | 6 | 3 | 3 | 1 | 2 | – | – | – | – | 2 |
| Emphysema, Asthma | 3 | – | – | – | – | – | – | – | – | – | – | – | – | – |
| Pleurisy | 4 | – | – | – | – | – | – | – | – | – | – | 1 | 1 | – |
| Fibroid Disease of Lung | – | – | – | – | – | – | – | – | – | – | – | – | – | – |
| Other Dis. of Respiratory System | 5 | – | – | – | – | 1 | – | – | – | – | 1 | – | – | – |
| **Diseases of Digestive System.** | | | | | | | | | | | | | | |
| Tonsillitis, Quinsy | – | – | – | – | – | – | – | – | – | – | – | – | – | – |
| Diseases of Mouth, Pharynx, Œsophagus (not Specific) | 2 | 1 | – | – | – | 1 | – | – | – | – | – | – | – | – |
| Gastric Ulcer | 1 | – | – | – | – | – | – | – | – | – | – | – | – | – |
| Gastric Catarrh | 2 | 2 | – | – | – | – | – | – | – | – | – | – | – | – |
| Other Diseases of Stomach (not Malignant) | 12 | 1 | 1 | 1 | – | – | – | – | – | – | – | 2 | – | 1 |
| Enteritis (not Infective) | 5 | 2 | 1 | – | – | – | – | – | – | – | – | – | – | 1 |
| Gastro-enteritis | 2 | – | – | 1 | – | – | – | – | – | – | – | – | – | – |
| Appendicitis, Perityphlitis | 1 | – | – | – | – | – | – | – | – | – | – | 1 | – | – |
| Hernia | 6 | – | – | – | – | – | – | – | – | – | – | – | – | – |
| Intestinal Obstruction | 3 | – | – | – | – | – | – | – | – | – | – | – | – | 1 |
| Other Diseases of Intestines | – | – | – | – | – | – | – | – | – | – | – | – | – | – |
| Peritonitis (not Puerperal) | 8 | – | – | – | – | – | – | 1 | – | – | – | 1 | – | – |
| Cirrhosis of Liver | – | – | – | – | – | – | – | – | – | – | – | – | – | – |
| Other Diseases of Liver and Gall Bladder | 1 | – | – | – | – | – | – | – | – | – | – | – | – | – |
| Other Diseases of Digestive System | 4 | – | – | – | – | – | – | – | 1 | – | – | – | – | – |
| **Diseases of Lymphatic and Ductless Glands.** | | | | | | | | | | | | | | |
| Diseases of Spleen | – | – | – | – | – | – | – | – | – | – | – | – | – | – |
| Other Dis. of Lymphatic System | – | – | – | – | – | – | – | – | – | – | – | – | – | – |
| Diseases of Thyroid Body | – | – | – | – | – | – | – | – | – | – | – | – | – | – |
| Diseases of Supra-renal Capsules | – | – | – | – | – | – | – | – | – | – | – | – | – | – |
| **Diseases of Urinary System.** | | | | | | | | | | | | | | |
| Acute Nephritis, Uræmia | 5 | – | – | – | – | – | – | – | – | – | – | 2 | – | – |
| Chronic Bright's Disease, Albuminuria | 6 | – | – | – | – | – | – | – | – | – | – | 1 | – | – |
| Calculus (not Biliary) | – | – | – | – | – | – | – | – | – | – | – | – | – | – |
| Diseases of Bladder and of Prostate | – | – | – | – | – | – | – | – | – | – | – | – | – | – |
| Other Diseases of Urinary System | 1 | – | – | – | – | – | – | – | – | – | – | – | – | – |

CAUSES of DEATH in PAISLEY, at different Periods of Life, in 1902.—MALES. *(Continued.)*

| CAUSES OF DEATH. | MALES. AGE UNDER | | | | | | | | | | | | | | |
|---|---|---|---|---|---|---|---|---|---|---|---|---|---|---|---|
| | 40 | 45 | 50 | 55 | 60 | 65 | 70 | 75 | 80 | 85 | 90 | 95 | 100 | 105 | ? |
| **B.—LOCAL DISEASES—*contd.*** | | | | | | | | | | | | | | | |
| DISEASES OF BLOOD VESSELS. | | | | | | | | | | | | | | | |
| Cerebral Hæmorrhage, Cerebral Embolism or Thrombosis | 1 | 1 | – | 1 | 1 | 3 | – | 2 | 1 | – | – | – | – | – | – |
| Apoplexy, Hemiplegia | – | – | 1 | 1 | 3 | 5 | 5 | 7 | 1 | – | 1 | – | – | – | – |
| Aneurism | – | – | – | – | – | – | – | – | – | – | – | – | – | – | – |
| Senile Gangrene | – | – | – | – | – | – | – | – | – | – | – | – | – | – | – |
| Embolism, Thrombosis (not Cerebral) | – | – | – | – | – | – | – | 1 | 1 | – | – | – | – | – | – |
| Phlebitis | – | – | – | – | – | – | – | – | – | – | – | – | – | – | – |
| Varicose Veins | – | – | – | – | – | – | – | – | – | – | – | – | – | – | – |
| Other Diseases of Blood Vessels | – | – | – | – | – | – | – | – | – | – | – | – | – | – | – |
| DISEASES OF RESPIRATORY SYSTEM. | | | | | | | | | | | | | | | |
| Laryngitis | – | – | – | – | – | – | – | – | – | – | – | – | – | – | – |
| Membranous Laryngitis (not Diphtheritic) | – | – | – | – | – | – | – | – | – | – | – | – | – | – | – |
| Croup (not Spasmodic nor Membranous) | – | – | – | – | – | – | – | – | – | – | – | – | – | – | – |
| Other Dis. of Larynx and Trachea | – | – | – | – | – | – | – | – | – | – | – | – | – | – | – |
| Bronchitis | – | 3 | 1 | 13 | 8 | 11 | 8 | 1 | 3 | 3 | 2 | – | – | – | – |
| Emphysema, Asthma | – | – | 1 | 1 | – | 1 | – | – | – | – | – | – | – | – | – |
| Pleurisy | – | – | – | – | – | – | – | – | – | – | – | – | – | – | – |
| Fibroid Disease of Lung | – | – | – | – | – | 1 | – | – | – | – | – | – | – | – | – |
| Other Dis. of Respiratory System | – | – | – | 1 | – | – | – | 2 | – | 1 | – | – | – | – | – |
| DISEASES OF DIGESTIVE SYSTEM. | | | | | | | | | | | | | | | |
| Tonsillitis, Quinsy | – | – | – | – | – | – | – | – | – | – | – | – | – | – | – |
| Diseases of Mouth, Pharynx, Œsophagus (not Specific) | – | – | – | – | – | – | – | – | – | – | – | – | – | – | – |
| Gastric Ulcer | – | – | – | – | – | – | – | – | – | – | – | – | – | – | – |
| Gastric Catarrh | – | – | – | – | – | – | – | – | – | – | – | – | – | – | – |
| Other Diseases of Stomach (not Malignant) | – | – | 1 | – | – | – | – | – | – | – | – | – | – | – | – |
| Enteritis (not Infective) | – | – | – | – | – | – | – | – | – | – | – | – | – | – | – |
| Gastro-enteritis | – | – | – | 1 | – | – | – | – | – | – | – | – | – | – | – |
| Appendicitis, Perityphlitis | – | – | – | – | – | – | – | – | – | – | – | – | – | – | – |
| Hernia | 1 | – | – | – | – | – | – | 1 | – | – | – | – | – | – | – |
| Intestinal Obstruction | – | – | – | – | – | 1 | 1 | – | – | – | – | – | – | – | – |
| Other Diseases of Intestines | – | – | – | – | – | – | – | – | – | – | – | – | – | – | – |
| Peritonitis (not Puerperal) | – | – | – | – | 1 | – | 1 | – | – | – | – | – | – | – | – |
| Cirrhosis of Liver | – | – | – | 1 | – | – | – | – | 1 | – | – | – | – | – | – |
| Other Diseases of Liver and Gall Bladder | 1 | – | – | 2 | – | – | – | – | – | – | – | – | – | – | – |
| Other Diseases of Digestive System | – | – | – | – | – | 1 | – | – | – | – | – | – | – | – | – |
| DISEASES OF LYMPHATIC AND DUCTLESS GLANDS. | | | | | | | | | | | | | | | |
| Diseases of Spleen | – | – | – | – | – | – | – | – | – | – | – | – | – | – | – |
| Other Dis. of Lymphatic System | – | – | – | – | – | – | – | – | – | – | – | – | – | – | – |
| Diseases of Thyroid Body | – | – | – | – | – | – | – | – | – | – | – | – | – | – | – |
| Diseases of Supra-renal Capsules | – | – | – | – | – | – | – | – | – | – | – | – | – | – | – |
| DISEASES OF URINARY SYSTEM. | | | | | | | | | | | | | | | |
| Acute Nephritis, Uræmia | – | – | – | 2 | – | 1 | – | – | – | – | – | – | – | – | – |
| Chronic Bright's Disease, Albuminuria | 1 | 1 | 1 | – | 2 | 1 | 1 | 2 | – | – | – | – | – | – | – |
| Calculus (not Biliary) | – | – | – | – | – | – | – | – | – | – | – | – | – | – | – |
| Diseases of Bladder and of Prostate | 1 | – | – | – | 2 | 1 | 2 | – | – | – | – | – | – | – | – |
| Other Diseases of Urinary System | – | – | 1 | – | 1 | – | 1 | – | – | – | – | – | – | – | – |

CAUSES of DEATH in PAISLEY, at different Periods of Life, in 1902.—FEMALES. (*Continued.*)

| CAUSES OF DEATH. | FEMALES. AGE UNDER | | | | | | | | | | | | | | |
|---|---|---|---|---|---|---|---|---|---|---|---|---|---|---|---|
| | 40 | 45 | 50 | 55 | 60 | 65 | 70 | 75 | 80 | 85 | 90 | 95 | 100 | 105 | ? |
| **B.—LOCAL DISEASES—*contd.*** | | | | | | | | | | | | | | | |
| **DISEASES OF BLOOD VESSELS.** | | | | | | | | | | | | | | | |
| Cerebral Hæmorrhage, Cerebral Embolism or Thrombosis | – | – | – | 2 | – | 1 | 2 | 3 | 2 | 1 | 1 | – | – | – | – |
| Apoplexy, Hemiplegia | – | 2 | 1 | 2 | 6 | 3 | 5 | 3 | 3 | 3 | – | – | – | – | – |
| Aneurism | – | – | – | – | – | 1 | – | – | – | – | – | – | – | – | – |
| Senile Gangrene | – | – | – | – | – | – | – | – | – | 1 | – | – | – | – | – |
| Embolism, Thrombosis (not Cerebral) | – | – | – | – | – | – | – | – | – | – | – | – | – | – | – |
| Phlebitis | – | – | – | – | – | – | – | – | – | – | – | – | – | – | – |
| Varicose Veins | – | – | – | – | – | – | – | – | – | – | – | – | – | – | – |
| Other Diseases of Blood Vessels | – | – | – | – | – | – | – | – | – | – | – | – | – | – | – |
| **DISEASES OF RESPIRATORY SYSTEM.** | | | | | | | | | | | | | | | |
| Laryngitis | – | – | – | – | – | – | – | – | – | – | – | – | – | – | – |
| Membranous Laryngitis (not Diphtheritic) | – | – | – | – | – | – | – | – | – | – | – | – | – | – | – |
| Croup (not Spasmodic nor Membranous) | – | – | – | – | – | – | – | – | – | – | – | – | – | – | – |
| Other Dis. of Larynx and Trachea | – | – | – | – | – | – | – | – | – | – | – | – | – | – | – |
| Bronchitis | 3 | – | 5 | 5 | 4 | 7 | 10 | 4 | 5 | 2 | 1 | – | – | – | – |
| Emphysema, Asthma | – | – | 1 | – | – | 1 | 1 | – | – | – | – | – | – | – | – |
| Pleurisy | – | – | – | – | 1 | – | – | 1 | – | – | – | – | – | – | – |
| Fibroid Disease of Lung | – | – | – | – | – | – | – | – | – | – | – | – | – | – | – |
| Other Dis. of Respiratory System | – | – | – | 1 | – | – | 1 | – | – | – | 1 | – | – | – | – |
| **DISEASES OF DIGESTIVE SYSTEM.** | | | | | | | | | | | | | | | |
| Tonsillitis, Quinsy | – | – | – | – | – | – | – | – | – | – | – | – | – | – | – |
| Diseases of Mouth, Pharynx, Œsophagus (not Specific) | – | – | – | – | – | – | – | – | – | – | – | – | – | – | – |
| Gastric Ulcer | – | – | – | – | – | – | – | 1 | – | – | – | – | – | – | – |
| Gastric Catarrh | – | – | – | – | – | – | – | – | – | – | – | – | – | – | – |
| Other Diseases of Stomach (not Malignant) | – | – | 1 | 1 | – | 1 | – | 1 | 1 | 1 | – | – | – | – | – |
| Enteritis (not Infective) | – | 1 | – | – | – | – | – | – | – | – | – | – | – | – | – |
| Gastro-enteritis | 1 | – | – | – | – | – | – | – | – | – | – | – | – | – | – |
| Appendicitis, Perityphlitis | – | – | – | – | – | – | – | – | – | – | – | – | – | – | – |
| Hernia | – | – | – | 1 | 2 | 1 | – | 2 | – | – | – | – | – | – | – |
| Intestinal Obstruction | – | – | – | – | – | – | – | – | 1 | – | 1 | – | – | – | – |
| Other Diseases of Intestines | – | – | – | – | – | – | – | – | – | – | – | – | – | – | – |
| Peritonitis (not Puerperal) | 2 | 1 | – | 1 | – | 1 | – | 1 | – | – | – | – | – | – | – |
| Cirrhosis of Liver | – | – | – | – | – | – | – | – | – | – | – | – | – | – | – |
| Other Diseases of Liver and Gall Bladder | – | – | – | – | 1 | – | – | – | – | – | – | – | – | – | – |
| Other Diseases of Digestive System | 1 | – | 1 | – | – | 1 | – | – | – | – | – | – | – | – | – |
| **DISEASES OF LYMPHATIC AND DUCTLESS GLANDS.** | | | | | | | | | | | | | | | |
| Diseases of Spleen | – | – | – | – | – | – | – | – | – | – | – | – | – | – | – |
| Other Dis. of Lymphatic System | – | – | – | – | – | – | – | – | – | – | – | – | – | – | – |
| Diseases of Thyroid Body | – | – | – | – | – | – | – | – | – | – | – | – | – | – | – |
| Diseases of Supra-renal Capsules | – | – | – | – | – | – | – | – | – | – | – | – | – | – | – |
| **DISEASES OF URINARY SYSTEM.** | | | | | | | | | | | | | | | |
| Acute Nephritis, Uræmia | – | 2 | – | – | – | – | 1 | – | – | – | – | – | – | – | – |
| Chronic Bright's Disease, Albuminuria | – | 2 | 1 | – | – | 1 | – | – | 1 | – | – | – | – | – | – |
| Calculus (not Biliary) | – | – | – | – | – | – | – | – | – | – | – | – | – | – | – |
| Diseases of Bladder and of Prostate | – | – | – | – | – | – | – | – | – | – | – | – | – | – | – |
| Other Diseases of Urinary System | – | – | – | 1 | – | – | – | – | – | – | – | – | – | – | – |

CAUSES of DEATH in PAISLEY, at different Periods of Life, in 1902.—MALES. *(Continued.)*

| CAUSES OF DEATH. | MALES. ALL AGES. | AGE UNDER MONTHS. 3 | 6 | 12 | 2 | 3 | 4 | 5 | 10 | 15 | 20 | 25 | 30 | 35 |
|---|---|---|---|---|---|---|---|---|---|---|---|---|---|---|
| **B.—LOCAL DISEASES—*contd.*** | | | | | | | | | | | | | | |
| DISEASES OF GENERATIVE SYSTEM. | | | | | | | | | | | | | | |
| Ovarian Tumour (not Malignant) | – | – | – | – | – | – | – | – | – | – | – | – | – | – |
| Other Diseases of Ovary | – | – | – | – | – | – | – | – | – | – | – | – | – | – |
| Uterine Tumour (not Malignant) | – | – | – | – | – | – | – | – | – | – | – | – | – | – |
| Other Dis. of Uterus and Vagina | – | – | – | – | – | – | – | – | – | – | – | – | – | – |
| Disorders of Menstruation | – | – | – | – | – | – | – | – | – | – | – | – | – | – |
| Other Diseases of Generative and Mammary Organs | – | – | – | – | – | – | – | – | – | – | – | – | – | – |
| DISEASES OF PREGNANCY AND CHILDBIRTH. | | | | | | | | | | | | | | |
| Abortion, Miscarriage | – | – | – | – | – | – | – | – | – | – | – | – | – | – |
| Puerperal Mania | – | – | – | – | – | – | – | – | – | – | – | – | – | – |
| Puerperal Convulsions | – | – | – | – | – | – | – | – | – | – | – | – | – | – |
| Placenta Prævia, Flooding | – | – | – | – | – | – | – | – | – | – | – | – | – | – |
| Other Accidents of Pregnancy and Childbirth | – | – | – | – | – | – | – | – | – | – | – | – | – | – |
| DISEASES OF LOCOMOTOR SYSTEM. | | | | | | | | | | | | | | |
| Caries, Necrosis | 1 | – | – | – | – | – | – | – | – | 1 | – | – | – | – |
| Arthritis, Periostitis | – | – | – | – | – | – | – | – | – | – | – | – | – | – |
| Other Dis. of Locomotor System | – | – | – | – | – | – | – | – | – | – | – | – | – | – |
| DISEASES OF THE SKIN. | | | | | | | | | | | | | | |
| Ulcer, Bedsore | 1 | – | – | – | – | – | – | – | – | – | – | – | – | – |
| Eczema | – | – | – | – | – | – | – | – | – | – | – | – | – | – |
| Pemphigus | – | – | – | – | – | – | – | – | – | – | – | – | – | – |
| Other Diseases of the Skin | – | – | – | – | – | – | – | – | – | – | – | – | – | – |
| **C.—OTHER SPECIFIED DISEASES** | – | – | – | – | – | – | – | – | – | – | – | – | – | – |
| **D.—CAUSES ILL-DEFINED OR NOT SPECIFIED.** | | | | | | | | | | | | | | |
| Atrophy, Debility | 28 | 23 | 3 | – | 2 | – | – | – | – | – | – | – | – | – |
| Old Age | 31 | – | – | – | – | – | – | – | – | – | – | – | – | – |
| Dropsy, Ascites, Anasarca | – | – | – | – | – | – | – | – | – | – | – | – | – | – |
| Tumour | – | – | – | – | – | – | – | – | – | – | – | – | – | – |
| Abscess | 4 | – | – | – | – | – | – | – | – | – | – | – | – | – |
| Hæmorrhage | – | – | – | – | – | – | – | – | – | – | – | – | – | – |
| Sudden Death (cause unascertained) | – | – | – | – | – | – | – | – | – | – | – | – | – | – |
| Other ill-defined causes | – | – | – | – | – | – | – | – | – | – | – | – | – | – |
| Causes not specified | 1 | – | – | – | – | – | – | – | – | – | – | – | – | 1 |
| **E.—VIOLENT DEATHS.** | | | | | | | | | | | | | | |
| In Mines and Quarries | – | – | – | – | – | – | – | – | – | – | – | – | – | – |
| Vehicles and Horses | 8 | – | – | – | – | – | 2 | – | 3 | – | – | 1 | – | – |
| Ships, Boats, Docks (not Drowning) | 1 | – | – | – | – | – | – | – | – | – | – | – | – | – |
| Building Operations | – | – | – | – | – | – | – | – | – | – | – | – | – | – |
| Machinery | – | – | – | – | – | – | – | – | – | – | – | – | – | – |
| Weapons and Implements | – | – | – | – | – | – | – | – | – | – | – | – | – | – |
| Burns and Scalds | 3 | – | – | – | 1 | – | 1 | 1 | – | – | – | – | – | – |
| Poisons, Poisonous Vapours | 2 | – | – | – | – | – | – | – | – | – | 1 | – | – | – |
| Drowning | 2 | – | – | – | – | 1 | – | – | – | – | 1 | – | – | – |
| Suffocation { From Overlaying | – | – | – | – | – | – | – | – | – | – | – | – | – | – |
| Suffocation { Otherwise | – | – | – | – | – | – | – | – | – | – | – | – | – | – |
| Falls | 2 | – | – | – | – | – | – | – | – | – | 1 | – | – | – |
| Weather Agencies | – | – | – | – | – | – | – | – | – | – | – | – | – | – |
| Otherwise, or not stated | 1 | – | – | – | – | – | – | – | – | – | – | – | – | – |
| Homicide | 1 | 1 | – | – | – | – | – | – | – | – | – | – | – | – |
| Suicide | 2 | – | – | – | – | – | – | – | – | – | – | – | – | – |
| Execution | – | – | – | – | – | – | – | – | – | – | – | – | – | – |

CAUSES of DEATH in PAISLEY, at different Periods of Life, in 1902.—FEMALES. (*Continued.*)

| CAUSES OF DEATH. | FEMALES. | | | | | | | | | | | | | |
|---|---|---|---|---|---|---|---|---|---|---|---|---|---|---|
| | ALL AGES. | AGE UNDER | | | | | | | | | | | | |
| | | MONTHS. | | | 2 | 3 | 4 | 5 | 10 | 15 | 20 | 25 | 30 | 35 |
| | | 3 | 6 | 12 | | | | | | | | | | |
| **B.—LOCAL DISEASES—*contd.*** | | | | | | | | | | | | | | |
| DISEASES OF GENERATIVE SYSTEM. | | | | | | | | | | | | | | |
| Ovarian Tumour (not Malignant) | – | – | – | – | – | – | – | – | – | – | – | – | – | – |
| Other Diseases of Ovary | – | – | – | – | – | – | – | – | – | – | – | – | – | – |
| Uterine Tumour (not Malignant) | 2 | – | – | – | – | – | – | – | – | – | – | – | – | – |
| Other Dis. of Uterus and Vagina | 2 | – | – | – | – | – | – | – | – | – | – | – | – | – |
| Disorders of Menstruation | 1 | – | – | – | – | – | – | – | – | – | – | – | – | – |
| Other Diseases of Generative and Mammary Organs | – | – | – | – | – | – | – | – | – | – | – | – | – | – |
| DISEASES OF PREGNANCY AND CHILDBIRTH. | | | | | | | | | | | | | | |
| Abortion, Miscarriage | 1 | – | – | – | – | – | – | – | – | – | – | – | – | 1 |
| Puerperal Mania | – | – | – | – | – | – | – | – | – | – | – | – | – | – |
| Puerperal Convulsions | 1 | – | – | – | – | – | – | – | – | – | – | – | – | – |
| Placenta Prævia, Flooding | 1 | – | – | – | – | – | – | – | – | – | – | 1 | – | – |
| Other Accidents of Pregnancy and Childbirth | 2 | – | – | – | – | – | – | – | – | – | – | 1 | – | 1 |
| DISEASES OF LOCOMOTOR SYSTEM. | | | | | | | | | | | | | | |
| Caries, Necrosis | – | – | – | – | – | – | – | – | – | – | – | – | – | – |
| Arthritis, Periostitis | 1 | – | – | – | – | – | – | – | – | – | – | – | – | 1 |
| Other Dis. of Locomotor System | – | – | – | – | – | – | – | – | – | – | – | – | – | – |
| DISEASES OF THE SKIN. | | | | | | | | | | | | | | |
| Ulcer, Bedsore | 1 | – | – | – | – | – | – | – | – | – | – | – | – | – |
| Eczema | – | – | – | – | – | – | – | – | – | – | – | – | – | – |
| Pemphigus | – | – | – | – | – | – | – | – | – | – | – | – | – | – |
| Other Diseases of the Skin | – | – | – | – | – | – | – | – | – | – | – | – | – | – |
| **C.—OTHER SPECIFIED DISEASES** | – | – | – | – | – | – | – | – | – | – | – | – | – | – |
| **D.—CAUSES ILL-DEFINED OR NOT SPECIFIED.** | | | | | | | | | | | | | | |
| Atrophy, Debility | 29 | 24 | 3 | 1 | – | – | – | – | – | – | – | – | – | – |
| Old Age | 61 | – | – | – | – | – | – | – | – | – | – | – | – | – |
| Dropsy, Ascites, Anasarca | 2 | – | – | – | – | – | – | – | – | – | – | – | – | – |
| Tumour | – | – | – | – | – | – | – | – | – | – | – | – | – | – |
| Abscess | – | – | – | – | – | – | – | – | – | – | – | – | – | – |
| Hæmorrhage | 2 | 1 | – | – | – | – | – | – | – | – | – | – | – | – |
| Sudden Death (cause unascertained) | – | – | – | – | – | – | – | – | – | – | – | – | – | – |
| Other ill-defined causes | – | – | – | – | – | – | – | – | – | – | – | – | – | – |
| Causes not specified | 4 | 1 | – | – | – | – | – | – | – | – | – | – | – | – |
| **E.—VIOLENT DEATHS.** | | | | | | | | | | | | | | |
| In Mines and Quarries | – | – | – | – | – | – | – | – | – | – | – | – | – | – |
| Vehicles and Horses | 1 | – | – | – | – | – | – | – | – | – | – | – | – | – |
| Ships, Boats, Docks (not Drowning) | – | – | – | – | – | – | – | – | – | – | – | – | – | – |
| Building Operations | – | – | – | – | – | – | – | – | – | – | – | – | – | – |
| Machinery | – | – | – | – | – | – | – | – | – | – | – | – | – | – |
| Weapons and Implements | – | – | – | – | – | – | – | – | – | – | – | – | – | – |
| Burns and Scalds | 2 | – | – | – | – | 1 | – | 1 | – | – | – | – | – | – |
| Poisons, Poisonous Vapours | – | – | – | – | – | – | – | – | – | – | – | – | – | – |
| Drowning | – | – | – | – | – | – | – | – | – | – | – | – | – | – |
| Suffocation { From Overlaying | – | – | – | – | – | – | – | – | – | – | – | – | – | – |
| Suffocation { Otherwise | 1 | – | – | – | – | – | – | – | – | – | – | – | – | – |
| Falls | 2 | – | – | – | – | – | – | – | – | – | – | – | – | – |
| Weather Agencies | – | – | – | – | – | – | – | – | – | – | – | – | – | – |
| Otherwise, or not stated | 5 | – | – | – | – | – | – | – | – | – | – | – | – | – |
| Homicide | – | – | – | – | – | – | – | – | – | – | – | – | – | – |
| Suicide | 2 | – | – | – | – | – | – | – | – | – | – | – | – | – |
| Execution | – | – | – | – | – | – | – | – | – | – | – | – | – | – |

CAUSES of DEATH in PAISLEY, at different Periods of Life, in 1902.—MALES. (*Continued.*)

| CAUSES OF DEATH. | MALES. AGE UNDER | | | | | | | | | | | | | | |
|---|---|---|---|---|---|---|---|---|---|---|---|---|---|---|---|
| | 40 | 45 | 50 | 55 | 60 | 65 | 70 | 75 | 80 | 85 | 90 | 95 | 100 | 105 | ? |
| **B.—LOCAL DISEASES—*contd.*** | | | | | | | | | | | | | | | |
| DISEASES OF GENERATIVE SYSTEM. | | | | | | | | | | | | | | | |
| Ovarian Tumour (not Malignant) | – | – | – | – | – | – | – | – | – | – | – | – | – | – | – |
| Other Diseases of Ovary | – | – | – | – | – | – | – | – | – | – | – | – | – | – | – |
| Uterine Tumour (not Malignant) | – | – | – | – | – | – | – | – | – | – | – | – | – | – | – |
| Other Dis. of Uterus and Vagina | – | – | – | – | – | – | – | – | – | – | – | – | – | – | – |
| Disorders of Menstruation | – | – | – | – | – | – | – | – | – | – | – | – | – | – | – |
| Other Diseases of Generative and Mammary Organs | – | – | – | – | – | – | – | – | – | – | – | – | – | – | – |
| DISEASES OF PREGNANCY AND CHILDBIRTH. | | | | | | | | | | | | | | | |
| Abortion, Miscarriage | – | – | – | – | – | – | – | – | – | – | – | – | – | – | – |
| Puerperal Mania | – | – | – | – | – | – | – | – | – | – | – | – | – | – | – |
| Puerperal Convulsions | – | – | – | – | – | – | – | – | – | – | – | – | – | – | – |
| Placenta Prævia, Flooding | – | – | – | – | – | – | – | – | – | – | – | – | – | – | – |
| Other Accidents of Pregnancy and Childbirth | – | – | – | – | – | – | – | – | – | – | – | – | – | – | – |
| DISEASES OF LOCOMOTOR SYSTEM. | | | | | | | | | | | | | | | |
| Caries, Necrosis | – | – | – | – | – | – | – | – | – | – | – | – | – | – | – |
| Arthritis, Periostitis | – | – | – | – | – | – | – | – | – | – | – | – | – | – | – |
| Other Dis. of Locomotor System | – | – | – | – | – | – | – | – | – | – | – | – | – | – | – |
| DISEASES OF THE SKIN. | | | | | | | | | | | | | | | |
| Ulcer, Bedsore | – | – | 1 | – | – | – | – | – | – | – | – | – | – | – | – |
| Eczema | – | – | – | – | – | – | – | – | – | – | – | – | – | – | – |
| Pemphigus | – | – | – | – | – | – | – | – | – | – | – | – | – | – | – |
| Other Diseases of the Skin | – | – | – | – | – | – | – | – | – | – | – | – | – | – | – |
| **C.—OTHER SPECIFIED DISEASES** | – | – | – | – | – | – | – | – | – | – | – | – | – | – | – |
| **D.—CAUSES ILL-DEFINED OR NOT SPECIFIED.** | | | | | | | | | | | | | | | |
| Atrophy, Debility | – | – | – | – | 1 | – | – | – | – | – | – | – | – | – | – |
| Old Age | – | – | – | – | – | 4 | 2 | 3 | 10 | 5 | 1 | 1 | – | – | – |
| Dropsy, Ascites, Anasarca | – | – | – | – | – | – | – | – | – | – | – | – | – | – | – |
| Tumour | – | – | – | – | – | – | – | – | – | – | – | – | – | – | – |
| Abscess | 1 | 1 | 1 | 1 | – | – | – | – | – | – | – | – | – | – | – |
| Hæmorrhage | – | – | – | – | – | – | – | – | – | – | – | – | – | – | – |
| Sudden Death (cause unascertained) | – | – | – | – | – | – | – | – | – | – | – | – | – | – | – |
| Other ill-defined causes | – | – | – | – | – | – | – | – | – | – | – | – | – | – | – |
| Causes not specified | – | – | – | – | – | – | – | – | – | – | – | – | – | – | – |
| **E.—VIOLENT DEATHS.** | | | | | | | | | | | | | | | |
| In Mines and Quarries | – | – | – | – | – | – | – | – | – | – | – | – | – | – | – |
| Vehicles and Horses | – | – | 1 | – | – | – | 1 | – | – | – | – | – | – | – | – |
| Ships, Boats, Docks (not Drowning) | – | 1 | – | – | – | – | – | – | – | – | – | – | – | – | – |
| Building Operations | – | – | – | – | – | – | – | – | – | – | – | – | – | – | – |
| Machinery | – | – | – | – | – | – | – | – | – | – | – | – | – | – | – |
| Weapons and Implements | – | – | – | – | – | – | – | – | – | – | – | – | – | – | – |
| Burns and Scalds | – | – | – | – | – | – | – | – | – | – | – | – | – | – | – |
| Poisons, Poisonous Vapours | – | 1 | – | – | – | – | – | – | – | – | – | – | – | – | – |
| Drowning | – | – | – | – | – | – | – | – | – | – | – | – | – | – | – |
| Suffocation { From Overlaying | – | – | – | – | – | – | – | – | – | – | – | – | – | – | – |
| Suffocation { Otherwise | – | – | – | – | – | – | – | – | – | – | – | – | – | – | – |
| Falls | – | – | – | – | 1 | – | – | – | – | – | – | – | – | – | – |
| Weather Agencies | – | – | – | – | – | – | – | – | – | – | – | – | – | – | – |
| Otherwise, or not stated | – | – | – | 1 | – | – | – | – | – | – | – | – | – | – | – |
| Homicide | – | – | – | – | – | – | – | – | – | – | – | – | – | – | – |
| Suicide | – | 1 | 1 | – | – | – | – | – | – | – | – | – | – | – | – |
| Execution | – | – | – | – | – | – | – | – | – | – | – | – | – | – | – |

CAUSES of DEATH in PAISLEY, at different Periods of Life, in 1902.—FEMALES. (*Continued.*)

| CAUSES OF DEATH. | FEMALES. AGE UNDER | | | | | | | | | | | | | |
|---|---|---|---|---|---|---|---|---|---|---|---|---|---|---|
| | 40 | 45 | 50 | 55 | 60 | 65 | 70 | 75 | 80 | 85 | 90 | 95 | 100 | 105 | ? |
| **B.—LOCAL DISEASES—*contd.*** | | | | | | | | | | | | | | | |
| **DISEASES OF GENERATIVE SYSTEM.** | | | | | | | | | | | | | | | |
| Ovarian Tumour (not Malignant) | – | – | – | – | – | – | – | – | – | – | – | – | – | – | – |
| Other Diseases of Ovary | – | – | – | – | – | – | – | – | – | – | – | – | – | – | – |
| Uterine Tumour (not Malignant) | – | 1 | – | 1 | – | – | – | – | – | – | – | – | – | – | – |
| Other Dis. of Uterus and Vagina | 2 | – | – | – | – | – | – | – | – | – | – | – | – | – | – |
| Disorders of Menstruation | – | – | 1 | – | – | – | – | – | – | – | – | – | – | – | – |
| Other Diseases of Generative and Mammary Organs | – | – | – | – | – | – | – | – | – | – | – | – | – | – | – |
| **DISEASES OF PREGNANCY AND CHILDBIRTH.** | | | | | | | | | | | | | | | |
| Abortion, Miscarriage | – | – | – | – | – | – | – | – | – | – | – | – | – | – | – |
| Puerperal Mania | – | – | – | – | – | – | – | – | – | – | – | – | – | – | – |
| Puerperal Convulsions | 1 | – | – | – | – | – | – | – | – | – | – | – | – | – | – |
| Placenta Prævia, Flooding | – | – | – | – | – | – | – | – | – | – | – | – | – | – | – |
| Other Accidents of Pregnancy and Childbirth | – | – | – | – | – | – | – | – | – | – | – | – | – | – | – |
| **DISEASES OF LOCOMOTOR SYSTEM.** | | | | | | | | | | | | | | | |
| Caries, Necrosis | – | – | – | – | – | – | – | – | – | – | – | – | – | – | – |
| Arthritis, Periostitis | – | – | – | – | – | – | – | – | – | – | – | – | – | – | – |
| Other Dis. of Locomotor System | – | – | – | – | – | – | – | – | – | – | – | – | – | – | – |
| **DISEASES OF THE SKIN.** | | | | | | | | | | | | | | | |
| Ulcer, Bedsore | – | – | 1 | – | – | – | – | – | – | – | – | – | – | – | – |
| Eczema | – | – | – | – | – | – | – | – | – | – | – | – | – | – | – |
| Pemphigus | – | – | – | – | – | – | – | – | – | – | – | – | – | – | – |
| Other Diseases of the Skin | – | – | – | – | – | – | – | – | – | – | – | – | – | – | – |
| **C.—OTHER SPECIFIED DISEASES** | – | – | – | – | – | – | – | – | – | – | – | – | – | – | – |
| **D.—CAUSES ILL-DEFINED OR NOT SPECIFIED.** | | | | | | | | | | | | | | | |
| Atrophy, Debility | – | – | 1 | – | – | – | – | – | – | – | – | – | – | – | – |
| Old Age | – | – | – | – | – | 2 | 9 | 17 | 11 | 16 | 2 | 4 | – | – | – |
| Dropsy, Ascites, Anasarca | – | – | – | 1 | – | – | – | 1 | – | – | – | – | – | – | – |
| Tumour | – | – | – | – | – | – | – | – | – | – | – | – | – | – | – |
| Abscess | – | – | – | – | – | – | – | – | – | – | – | – | – | – | – |
| Hæmorrhage | 1 | – | – | – | – | – | – | – | – | – | – | – | – | – | – |
| Sudden Death (cause unascertained) | – | – | – | – | – | – | – | – | – | – | – | – | – | – | – |
| Other ill-defined causes | – | – | – | – | – | – | – | – | – | – | – | – | – | – | – |
| Causes not specified | – | – | 1 | 1 | 1 | – | – | – | – | – | – | – | – | – | – |
| **E.—VIOLENT DEATHS.** | | | | | | | | | | | | | | | |
| In Mines and Quarries | – | – | – | – | – | – | – | – | – | – | – | – | – | – | – |
| Vehicles and Horses | – | – | – | 1 | – | – | – | – | – | – | – | – | – | – | – |
| Ships, Boats, Docks (not Drowning) | – | – | – | – | – | – | – | – | – | – | – | – | – | – | – |
| Building Operations | – | – | – | – | – | – | – | – | – | – | – | – | – | – | – |
| Machinery | – | – | – | – | – | – | – | – | – | – | – | – | – | – | – |
| Weapons and Implements | – | – | – | – | – | – | – | – | – | – | – | – | – | – | – |
| Burns and Scalds | – | – | – | – | – | – | – | – | – | – | – | – | – | – | – |
| Poisons, Poisonous Vapours | – | – | – | – | – | – | – | – | – | – | – | – | – | – | – |
| Drowning | – | – | – | – | – | – | – | – | – | – | – | – | – | – | – |
| Suffocation — From Overlaying | – | – | – | – | – | – | – | – | – | – | – | – | – | – | – |
| Suffocation — Otherwise | – | – | 1 | – | – | – | – | – | – | – | – | – | – | – | – |
| Falls | – | – | – | – | 1 | – | 1 | – | – | – | – | – | – | – | – |
| Weather Agencies | – | – | – | – | – | – | – | – | – | – | – | – | – | – | – |
| Otherwise, or not stated | – | – | 2 | – | – | – | 1 | 1 | 1 | – | – | – | – | – | – |
| Homicide | – | – | – | – | – | – | – | – | – | – | – | – | – | – | – |
| Suicide | – | – | 1 | – | – | – | 1 | – | – | – | – | – | – | – | – |
| Execution | – | – | – | – | – | – | – | – | – | – | – | – | – | – | – |

CAUSES of DEATH in LEITH, at different Periods of Life, in 1902.—MALES.

| CAUSES OF DEATH. | MALES. ALL AGES. | AGE UNDER MONTHS. 3 | 6 | 12 | 2 | 3 | 4 | 5 | 10 | 15 | 20 | 25 | 30 | 35 |
|---|---|---|---|---|---|---|---|---|---|---|---|---|---|---|
| **ALL CAUSES** | 623 | 68 | 35 | 45 | 32 | 14 | 6 | 4 | 20 | 9 | 20 | 14 | 20 | 20 |
| A.—GENERAL DISEASES | 281 | 37 | 14 | 24 | 20 | 9 | 5 | 3 | 12 | 4 | 14 | 6 | 10 | 14 |
| B.—LOCAL DISEASES:— | | | | | | | | | | | | | | |
| I. DISEASES OF NERVOUS SYSTEM | 51 | 8 | 2 | 7 | 4 | 2 | 1 | 1 | 3 | – | 3 | – | – | – |
| II. ,, ORGANS OF SPECIAL SENSE | – | – | – | – | – | – | – | – | – | – | – | – | – | – |
| III. ,, HEART | 72 | 1 | – | – | – | – | – | – | – | 3 | – | 2 | 3 | 1 |
| IV. ,, BLOOD VESSELS | 25 | – | – | – | – | – | – | – | 1 | – | – | 1 | – | – |
| V. ,, RESPIRATORY SYSTEM | 49 | 3 | 9 | 6 | 5 | 1 | – | – | – | – | – | – | – | 1 |
| VI. ,, DIGESTIVE SYSTEM | 32 | 3 | 4 | 4 | 2 | – | – | – | 2 | 1 | 1 | – | 3 | 1 |
| VII. ,, LYMPHATIC AND DUCTLESS GLANDS | – | – | – | – | – | – | – | – | – | – | – | – | – | – |
| VIII. ,, URINARY SYSTEM | 72 | – | – | – | – | – | – | – | 1 | – | – | 2 | 2 | 1 |
| IX. ,, GENERATIVE SYSTEM | – | – | – | – | – | – | – | – | – | – | – | – | – | – |
| X. ,, PREGNANCY AND CHILDBIRTH | – | – | – | – | – | – | – | – | – | – | – | – | – | – |
| XI. ,, LOCOMOTOR SYSTEM | – | – | – | – | – | – | – | – | – | – | – | – | – | – |
| XII. ,, THE SKIN | 1 | 1 | – | – | – | – | – | – | – | – | – | – | – | – |
| C.—OTHER SPECIFIED DISEASES | – | – | – | – | – | – | – | – | – | – | – | – | – | – |
| D.—CAUSES ILL-DEFINED OR NOT SPECIFIED | 33 | 11 | 4 | 2 | 1 | – | – | – | – | – | – | 1 | – | – |
| E.—VIOLENT DEATHS | 37 | 4 | 2 | 2 | – | 2 | – | – | 1 | 1 | 2 | 2 | 2 | 2 |
| A.—GENERAL DISEASES. | | | | | | | | | | | | | | |
| Small-pox { Vaccinated | – | – | – | – | – | – | – | – | – | – | – | – | – | – |
| Small-pox { Not Vaccinated | – | – | – | – | – | – | – | – | – | – | – | – | – | – |
| Small-pox { Doubtful | – | – | – | – | – | – | – | – | – | – | – | – | – | – |
| Cow-pox, Effects of Vaccination | – | – | – | | – | – | – | – | – | – | – | – | – | – |
| Chicken-pox | 1 | – | – | – | 1 | – | – | – | – | – | – | – | – | – |
| Measles | 4 | – | – | 1 | 1 | 1 | – | 1 | – | – | – | – | – | – |
| German Measles | – | – | – | – | – | – | – | – | – | – | – | – | – | – |
| Scarlet Fever | – | – | – | – | – | – | – | – | – | – | – | – | – | – |
| Typhus | – | – | – | – | – | – | – | – | – | – | – | – | – | – |
| Plague | – | – | – | – | – | – | – | – | – | – | – | – | – | – |
| Relapsing Fever | – | – | – | – | – | – | – | – | – | – | – | – | – | – |
| Influenza | 10 | – | – | – | 1 | – | – | – | 1 | – | – | – | – | – |
| Hooping-cough | 11 | 5 | – | 2 | 3 | 1 | – | – | – | – | – | – | – | – |
| Mumps | – | – | – | – | – | – | – | – | – | – | – | – | – | – |
| Diphtheria | 3 | – | – | 1 | – | 2 | – | – | – | – | – | – | – | – |
| Cerebro-spinal Fever | – | – | – | – | – | – | – | – | – | – | – | – | – | – |
| Pyrexia (origin uncertain) | – | – | – | – | – | – | – | – | – | – | – | – | – | – |
| Enteric Fever | 2 | – | | – | – | – | – | – | 1 | – | – | – | 1 | – |

CAUSES of DEATH in LEITH, at different Periods of Life, in 1902.—FEMALES.

| CAUSES OF DEATH. | FEMALES. ALL AGES. | AGE UNDER MONTHS. 3 | 6 | 12 | 2 | 3 | 4 | 5 | 10 | 15 | 20 | 25 | 30 | 35 |
|---|---|---|---|---|---|---|---|---|---|---|---|---|---|---|
| **ALL CAUSES** | 584 | 65 | 23 | 33 | 43 | 11 | 9 | 13 | 13 | 13 | 16 | 18 | 20 | 19 |
| A.—GENERAL DISEASES | 271 | 37 | 10 | 20 | 33 | 9 | 7 | 8 | 7 | 8 | 9 | 11 | 12 | 10 |
| B.—LOCAL DISEASES:— | | | | | | | | | | | | | | |
| I. DISEASES OF NERVOUS SYSTEM | 31 | 6 | 2 | 2 | 4 | – | – | – | 2 | – | 1 | – | – | – |
| II. „ ORGANS OF SPECIAL SENSE | 1 | – | – | – | – | – | – | – | – | – | 1 | – | – | – |
| III. „ HEART | 57 | 1 | 1 | – | – | – | 1 | – | 1 | – | 2 | – | 2 | 1 |
| IV. „ BLOOD VESSELS | 35 | – | – | – | – | – | – | 1 | – | – | – | – | – | – |
| V. „ RESPIRATORY SYSTEM | 44 | 3 | 5 | 6 | 2 | 2 | – | – | – | – | – | 1 | – | – |
| VI. „ DIGESTIVE SYSTEM | 31 | 3 | 1 | 3 | 3 | – | – | 1 | 2 | 2 | 2 | 2 | 2 | 1 |
| VII. „ LYMPHATIC AND DUCTLESS GLANDS | – | – | – | – | – | – | – | – | – | – | – | – | – | – |
| VIII. „ URINARY SYSTEM | 24 | – | – | – | – | – | – | – | – | 2 | – | 1 | 1 | 1 |
| IX. „ GENERATIVE SYSTEM | 4 | – | – | – | – | – | – | – | – | – | – | – | – | – |
| X. „ PREGNANCY AND CHILDBIRTH | 11 | – | – | – | – | – | – | – | – | – | – | 2 | 2 | 4 |
| XI. „ LOCOMOTOR SYSTEM | 1 | – | – | – | – | – | – | – | – | – | 1 | – | – | – |
| XII. „ THE SKIN | – | – | – | – | – | – | – | – | – | – | – | – | – | – |
| C.—OTHER SPECIFIED DISEASES | – | – | – | – | – | – | – | – | – | .. | – | – | – | – |
| D.—CAUSES ILL-DEFINED OR NOT SPECIFIED | 53 | 13 | 2 | 2 | 1 | – | – | – | – | – | – | – | – | – |
| E.—VIOLENT DEATHS | 21 | 2 | 2 | – | – | – | 1 | 3 | 1 | 1 | – | 1 | 1 | 2 |
| **A.—GENERAL DISEASES.** | | | | | | | | | | | | | | |
| Small-pox (Vaccinated) | – | – | – | – | – | – | – | – | – | – | – | – | – | – |
| Small-pox (Not Vaccinated) | – | – | – | – | – | – | – | – | – | – | – | – | – | – |
| Small-pox (Doubtful) | – | – | – | – | – | – | – | – | – | – | – | – | – | – |
| Cow-pox, Effects of Vaccination | – | – | – | – | – | – | – | – | – | – | – | – | – | – |
| Chicken-pox | – | – | – | – | – | – | – | – | – | – | – | – | – | – |
| Measles | 3 | – | – | – | 1 | 1 | – | – | 1 | – | – | – | – | – |
| German Measles | – | – | – | – | – | – | – | – | – | – | – | – | – | – |
| Scarlet Fever | 1 | – | – | – | 1 | – | – | – | – | – | – | – | – | – |
| Typhus | – | – | – | – | – | – | – | – | – | – | – | – | – | – |
| Plague | – | – | – | – | – | – | – | – | – | – | – | – | – | – |
| Relapsing Fever | – | – | – | – | – | – | – | – | – | – | – | – | – | – |
| Influenza | 9 | 1 | 1 | – | – | – | – | – | – | – | – | – | 1 | – |
| Hooping-cough | 23 | 2 | 2 | 6 | 7 | 2 | 2 | 2 | – | – | – | – | – | – |
| Mumps | – | – | – | – | – | – | – | – | – | – | – | – | – | – |
| Diphtheria | 2 | – | – | – | – | – | – | – | 1 | – | – | – | – | – |
| Cerebro-spinal Fever | – | – | – | – | – | – | – | – | – | .. | – | – | – | – |
| Pyrexia (origin uncertain) | – | – | – | – | – | – | – | – | – | – | – | – | – | – |
| Enteric Fever | – | – | – | – | – | – | – | – | – | – | – | – | – | – |

CAUSES of DEATH in LEITH, at different Periods of Life, in 1902.—MALES. (*Continued.*)

| CAUSES OF DEATH. | MALES. AGE UNDER | | | | | | | | | | | | | | |
|---|---|---|---|---|---|---|---|---|---|---|---|---|---|---|---|
| | 40 | 45 | 50 | 55 | 60 | 65 | 70 | 75 | 80 | 85 | 90 | 95 | 10 | 105 | ? |
| **ALL CAUSES** | 31 | 22 | 25 | 27 | 45 | 57 | 47 | 25 | 17 | 16 | 3 | – | 1 | – | – |
| A.—GENERAL DISEASES | 15 | 14 | 7 | 11 | 15 | 25 | 14 | 3 | 2 | 3 | – | – | – | – | – |
| B.—LOCAL DISEASES:— | | | | | | | | | | | | | | | |
| I. DISEASES OF NERVOUS SYSTEM | 1 | 1 | 1 | 1 | 6 | 1 | 5 | 2 | – | 2 | – | – | – | – | – |
| II. ,, ORGANS OF SPECIAL SENSE | – | – | – | – | – | – | – | – | – | – | – | – | – | – | – |
| III. ,, HEART | 7 | 1 | | 6 | 7 | 16 | 4 | 3 | 4 | 4 | – | – | – | – | – |
| IV. ,, BLOOD VESSELS | – | 2 | 2 | 2 | 4 | 5 | 7 | 4 | 5 | 2 | – | – | – | – | – |
| V. ,, RESPIRATORY SYSTEM | 1 | 1 | 1 | 3 | 2 | 1 | 6 | 2 | 4 | 2 | 1 | – | – | – | – |
| VI. ,, DIGESTIVE SYSTEM | – | 1 | 3 | 1 | 3 | – | 2 | 1 | – | – | – | – | – | – | – |
| VII. ,, LYMPHATIC AND DUCTLESS GLANDS | – | – | – | – | – | – | – | – | – | – | – | – | – | – | – |
| VIII. ,, URINARY SYSTEM | 4 | 1 | 1 | 1 | 4 | 5 | 5 | 2 | 2 | 1 | – | – | – | – | – |
| IX. ,, GENERATIVE SYSTEM | – | – | – | – | – | – | – | – | – | – | – | – | – | – | – |
| X. ,, PREGNANCY AND CHILDBIRTH | – | – | – | – | – | – | – | – | – | – | – | – | – | – | – |
| XI. ,, LOCOMOTOR SYSTEM | – | – | – | – | – | – | – | – | – | – | – | – | – | – | – |
| XII. ,, THE SKIN | – | – | – | – | – | – | – | – | – | – | – | – | – | – | – |
| C.—OTHER SPECIFIED DISEASES | – | – | – | – | – | – | – | – | – | – | – | – | – | – | – |
| D.—CAUSES ILL-DEFINED OR NOT SPECIFIED | – | – | – | – | 1 | 2 | 3 | 3 | – | 2 | 2 | – | 1 | – | – |
| E.—VIOLENT DEATHS | 3 | 1 | 5 | 2 | 3 | 2 | 1 | – | – | – | – | – | – | – | – |
| A.—GENERAL DISEASES. | | | | | | | | | | | | | | | |
| Small-pox { Vaccinated | – | – | – | – | – | – | – | – | – | – | – | – | – | – | – |
| Small-pox { Not Vaccinated | – | – | – | – | – | – | – | – | – | – | – | – | – | – | – |
| Small-pox { Doubtful | – | – | – | – | – | – | – | – | – | – | – | – | – | – | – |
| Cow-pox, Effects of Vaccination | – | – | – | – | – | – | – | – | – | – | – | – | – | – | – |
| Chicken-pox | – | – | – | – | – | – | – | – | – | – | – | – | – | – | – |
| Measles | – | – | – | – | – | – | – | – | – | – | – | – | – | – | – |
| German Measles | – | – | – | – | – | – | – | – | – | – | – | – | – | – | – |
| Scarlet Fever | – | – | – | – | – | – | – | – | – | – | – | – | – | – | – |
| Typhus | – | – | – | – | – | – | – | – | – | – | – | – | – | – | – |
| Plague | – | – | – | – | – | – | – | – | – | – | – | – | – | – | – |
| Relapsing Fever | – | – | – | – | – | – | – | – | – | – | – | – | – | – | – |
| Influenza | 1 | – | – | 1 | 2 | 2 | 2 | – | – | – | – | – | – | – | – |
| Hooping-cough | – | – | – | – | – | – | – | – | – | – | – | – | – | – | – |
| Mumps | – | – | – | – | – | – | – | – | – | – | – | – | – | – | – |
| Diphtheria | – | – | – | – | – | – | – | – | – | – | – | – | – | – | – |
| Cerebro-spinal Fever | – | – | – | – | – | – | – | – | – | – | – | – | – | – | – |
| Pyrexia (origin uncertain) | – | – | – | – | – | – | – | – | – | – | – | – | – | – | – |
| Enteric Fever | – | – | – | – | – | – | – | – | – | – | – | – | – | – | – |

CAUSES of DEATH in LEITH, at different Periods of Life, in 1902.—FEMALES. (*Continued.*)

| CAUSES OF DEATH. | FEMALES. AGE UNDER | | | | | | | | | | | | | | |
|---|---|---|---|---|---|---|---|---|---|---|---|---|---|---|---|
| | 40 | 45 | 50 | 55 | 60 | 65 | 70 | 75 | 80 | 85 | 90 | 95 | 100 | 105 | ? |
| **ALL CAUSES** | 19 | 15 | 20 | 30 | 39 | 42 | 29 | 29 | 29 | 22 | 11 | 3 | – | – | – |
| A.—GENERAL DISEASES | 10 | 7 | 12 | 13 | 12 | 14 | 5 | 7 | 7 | 3 | – | – | – | – | – |
| B.—LOCAL DISEASES:— | | | | | | | | | | | | | | | |
| I. DISEASES OF NERVOUS SYSTEM | 1 | – | – | 2 | 4 | 3 | 2 | 2 | – | – | – | – | – | – | – |
| II. ,, ORGANS OF SPECIAL SENSE | – | – | – | – | – | – | – | – | – | – | – | – | – | – | – |
| III. ,, HEART | 2 | 4 | – | 1 | 7 | 11 | 9 | 9 | 1 | 3 | 1 | – | – | – | – |
| IV. ,, BLOOD VESSELS | – | – | 2 | 4 | 2 | 6 | 4 | 1 | 11 | 2 | 2 | – | – | – | – |
| V. ,, RESPIRATORY SYSTEM | – | 1 | 1 | 1 | 5 | 4 | 3 | 2 | 4 | 3 | 1 | – | – | – | – |
| VI. ,, DIGESTIVE SYSTEM | 1 | – | 2 | 2 | 1 | – | 1 | – | – | 2 | – | – | – | – | – |
| VII. ,, LYMPHATIC AND DUCTLESS GLANDS | – | – | – | – | – | – | – | – | – | – | – | – | – | – | – |
| VIII. ,, URINARY SYSTEM | 1 | 1 | 3 | 5 | 3 | 2 | 2 | – | 1 | 1 | – | – | – | – | – |
| IX. ,, GENERATIVE SYSTEM | 1 | 1 | – | – | 1 | – | – | 1 | – | – | – | – | – | – | – |
| X. ,, PREGNANCY AND CHILDBIRTH | 2 | 1 | – | – | – | – | – | – | – | – | – | – | – | – | – |
| XI. ,, LOCOMOTOR SYSTEM | – | – | – | – | – | – | – | – | – | – | – | – | – | – | – |
| XII. ,, THE SKIN | – | – | – | – | – | – | – | – | – | – | – | – | – | – | – |
| C.—OTHER SPECIFIED DISEASES | – | – | – | – | – | – | – | – | – | – | – | – | – | – | – |
| D.—CAUSES ILL-DEFINED OR NOT SPECIFIED | – | – | – | – | 1 | 1 | 3 | 7 | 5 | 8 | 7 | 3 | – | – | – |
| E.—VIOLENT DEATHS | 1 | – | – | 2 | 3 | 1 | – | – | – | – | – | – | – | – | – |
| **A.—GENERAL DISEASES.** | | | | | | | | | | | | | | | |
| Small-pox—Vaccinated | – | – | – | – | – | – | – | – | – | – | – | – | – | – | – |
| Small-pox—Not Vaccinated | – | – | – | – | – | – | – | – | – | – | – | – | – | – | – |
| Small-pox—Doubtful | – | – | – | – | – | – | – | – | – | – | – | – | – | – | – |
| Cow-pox, Effects of Vaccination | – | – | – | – | – | – | – | – | – | – | – | – | – | – | – |
| Chicken-pox | – | – | – | – | – | – | – | – | – | – | – | – | – | – | – |
| Measles | – | – | – | – | – | – | – | – | – | – | – | – | – | – | – |
| German Measles | – | – | – | – | – | – | – | – | – | – | – | – | – | – | – |
| Scarlet Fever | – | – | – | – | – | – | – | – | – | – | – | – | – | – | – |
| Typhus | – | – | – | – | – | – | – | – | – | – | – | – | – | – | – |
| Plague | – | – | – | – | – | – | – | – | – | – | – | – | – | – | – |
| Relapsing Fever | – | – | – | – | – | – | – | – | – | – | – | – | – | – | – |
| Influenza | 1 | 1 | – | – | 1 | 1 | – | 1 | 1 | – | – | – | – | – | – |
| Hooping-cough | – | – | – | – | – | – | – | – | – | – | – | – | – | – | – |
| Mumps | – | – | – | – | – | – | – | – | – | – | – | – | – | – | – |
| Diphtheria | – | – | – | 1 | – | – | – | – | – | – | – | – | – | – | – |
| Cerebro-spinal Fever | – | – | – | – | – | – | – | – | – | – | – | – | – | – | – |
| Pyrexia (origin uncertain) | – | – | – | – | – | – | – | – | – | – | – | – | – | – | – |
| Enteric Fever | – | – | – | – | – | – | – | – | – | – | – | – | – | – | – |

CAUSES of DEATH in LEITH, at different Periods of Life, in 1902.—MALES. (*Continued*)

| CAUSES OF DEATH. | MALES. ALL AGES. | AGE UNDER MONTHS. 3 | 6 | 12 | 2 | 3 | 4 | 5 | 10 | 15 | 20 | 25 | 30 | 35 |
|---|---|---|---|---|---|---|---|---|---|---|---|---|---|---|
| **A.—GENERAL DISEASES—*contd.*** | | | | | | | | | | | | | | |
| Asiatic Cholera | – | – | – | – | – | – | – | – | – | – | – | – | – | – |
| Epidemic Diarrhœa, Infective Enteritis | 2 | 1 | – | 1 | – | – | – | – | – | – | – | – | – | – |
| Diarrhœa (not otherwise defined) | 5 | 1 | – | 1 | 2 | – | – | – | – | – | – | – | – | – |
| Dysentery | – | – | – | – | – | – | – | – | – | – | – | – | – | – |
| Malaria | – | – | – | – | – | – | – | – | – | – | – | – | – | – |
| Rabies, Hydrophobia | – | – | – | – | – | – | – | – | – | – | – | – | – | – |
| Glanders | – | – | – | – | – | – | – | – | – | – | – | – | – | – |
| Anthrax (Splenic Fever) | – | – | – | – | – | – | – | – | – | – | – | – | – | – |
| Tetanus | – | – | – | – | – | – | – | – | – | – | – | – | – | – |
| Syphilis | 3 | 2 | – | – | – | – | – | – | – | – | 1 | – | – | – |
| Gonorrhœa | – | – | – | – | – | – | – | – | – | – | – | – | – | – |
| Puerperal Septicæmia, Sapræmia | – | – | – | – | – | – | – | – | – | – | – | – | – | – |
| Puerperal Pyæmia | – | – | – | – | – | – | – | – | – | – | – | – | – | – |
| Phlegmasia Alba Dolens | – | – | – | – | – | – | – | – | – | – | – | – | – | – |
| Puerperal Fever (not otherwise defined) | – | – | – | – | – | – | – | – | – | – | – | – | – | – |
| Erysipelas | 2 | – | – | – | – | – | – | – | – | – | – | – | – | – |
| Septicæmia (not Puerperal) | 2 | – | – | – | – | – | – | – | – | – | 1 | – | – | – |
| Pyæmia (not Puerperal) | – | – | – | – | – | – | – | – | – | – | – | – | – | – |
| Phlegmon, Carbuncle (not Anthrax) | 2 | – | – | – | – | – | – | – | – | – | – | – | – | – |
| Phagedæna | 1 | – | – | – | – | – | – | – | – | – | – | – | – | – |
| Infective Endocarditis | – | – | – | – | – | – | – | – | – | – | – | – | – | – |
| Pneumonia — Lobar | 9 | – | – | – | – | 1 | – | – | – | – | 1 | – | 1 | 1 |
| Pneumonia — Broncho | 23 | – | 5 | 9 | 4 | 1 | 2 | – | 1 | | – | – | – | – |
| Pneumonia — Epidemic | – | – | – | – | – | – | – | – | – | – | – | – | – | – |
| Pneumonia — Not defined | 58 | 3 | 2 | 3 | 4 | 1 | 1 | – | 4 | – | – | 3 | 3 | – |
| Other Infective Conditions | – | – | – | – | – | – | – | – | – | – | – | – | – | – |
| Pulmonary Tuberculosis (Tuberculous Phthisis) | 10 | – | – | – | – | – | – | – | – | – | 4 | – | 1 | 2 |
| Phthisis (not otherwise defined) | 53 | – | – | – | – | – | – | 1 | 3 | 1 | 4 | 3 | 3 | 7 |
| Tuberculous Meningitis | 16 | – | 3 | 5 | 3 | 1 | 2 | 1 | 1 | – | – | – | – | – |
| Tuberculous Peritonitis | 2 | – | – | – | – | – | – | – | – | 1 | – | – | – | – |
| Tabes Mesenterica | – | – | – | – | – | – | – | – | – | – | – | – | – | – |
| Lupus | – | – | – | – | – | – | – | – | – | – | – | – | – | – |
| Tubercle of other Organs | 4 | – | – | – | – | – | – | – | – | 1 | 1 | – | – | 1 |
| General Tuberculosis | 5 | – | 1 | – | – | 1 | – | – | – | – | 2 | – | 1 | – |
| Scrofula | – | – | – | – | – | – | – | – | – | – | – | – | – | – |
| Parasitic Diseases | – | – | – | – | – | – | – | – | – | – | – | – | – | – |
| Starvation | – | – | – | – | – | – | – | – | – | – | – | – | – | – |
| Scurvy | – | – | – | – | – | – | – | – | – | – | – | – | – | – |
| Alcoholism, Delirium Tremens | 2 | – | – | – | – | – | – | – | – | – | – | – | – | 1 |
| Opium, Morphia Habit | – | – | – | – | – | – | – | – | – | – | – | – | – | – |
| Ptomaine Poisoning | 1 | – | – | – | – | – | – | – | – | – | – | – | – | – |
| Industrial Poisoning— | | | | | | | | | | | | | | |
| By Lead | – | – | – | – | – | – | – | – | – | – | – | – | – | – |
| „ Phosphorus | – | – | – | – | – | – | – | – | – | – | – | – | – | – |
| „ Arsenic and other Metals | – | – | – | – | – | – | – | – | – | – | – | | – | – |

CAUSES of DEATH in LEITH, at different Periods of Life, in 1902.—FEMALES. (*Continued.*)

| CAUSES OF DEATH. | FEMALES. | | | | | | | | | | | | | |
|---|---|---|---|---|---|---|---|---|---|---|---|---|---|---|
| | ALL AGES. | AGE UNDER | | | | | | | | | | | | |
| | | MONTHS. | | | 2 | 3 | 4 | 5 | 10 | 15 | 20 | 25 | 30 | 35 |
| | | 3 | 6 | 12 | | | | | | | | | | |
| **A.—GENERAL DISEASES—*contd.*** | | | | | | | | | | | | | | |
| Asiatic Cholera | – | – | – | – | – | – | – | – | – | – | – | – | – | – |
| Epidemic Diarrhœa, Infective Enteritis | 1 | 1 | – | – | – | – | – | – | – | – | – | – | – | – |
| Diarrhœa (not otherwise defined) | 6 | 2 | – | 2 | – | – | – | – | – | – | – | – | – | – |
| Dysentery | – | – | – | – | – | – | – | – | – | – | – | – | – | – |
| Malaria | – | – | – | – | – | – | – | – | – | – | – | – | – | – |
| Rabies, Hydrophobia | – | – | – | – | – | – | – | – | – | – | – | – | – | – |
| Glanders | – | – | – | – | – | – | – | – | – | – | – | – | – | – |
| Anthrax (Splenic Fever) | – | – | – | – | – | – | – | – | – | – | – | – | – | – |
| Tetanus | – | – | – | – | – | – | – | – | – | – | – | – | – | – |
| Syphilis | 4 | – | 1 | – | – | – | – | – | – | – | – | 1 | – | – |
| Gonorrhœa | – | – | – | – | – | – | – | – | – | – | – | – | – | – |
| Puerperal Septicæmia, Sapræmia | – | – | – | – | – | – | – | – | – | – | – | – | – | – |
| Puerperal Pyæmia | – | – | – | – | – | – | – | – | – | – | – | – | – | – |
| Phlegmasia Alba Dolens | – | – | – | – | – | – | – | – | – | – | – | – | – | – |
| Puerperal Fever (not otherwise defined) | 2 | – | – | – | – | – | – | – | – | – | – | – | 1 | – |
| Erysipelas | 2 | – | – | – | – | – | – | – | – | – | – | – | – | – |
| Septicæmia (not Puerperal) | – | – | – | – | – | – | – | – | – | – | – | – | – | – |
| Pyæmia (not Puerperal) | – | – | – | – | – | – | – | – | – | – | – | – | – | – |
| Phlegmon, Carbuncle (not Anthrax) | – | – | – | – | – | – | – | – | – | – | – | – | – | – |
| Phagedæna | – | – | – | – | – | – | – | – | – | – | – | – | – | – |
| Infective Endocarditis | – | – | – | – | – | – | – | – | – | – | – | – | – | – |
| Pneumonia — Lobar | 3 | – | – | – | 1 | – | – | – | – | – | – | – | – | – |
| Pneumonia — Broncho | 29 | 2 | 1 | 8 | 10 | – | 1 | 2 | 1 | – | – | – | 1 | – |
| Pneumonia — Epidemic | – | – | – | – | – | – | – | – | – | – | – | – | – | – |
| Pneumonia — Not defined | 28 | – | 2 | – | 4 | – | – | 1 | 1 | 1 | – | 1 | 1 | 1 |
| Other Infective Conditions | – | – | – | – | – | – | – | – | – | – | – | – | – | – |
| Pulmonary Tuberculosis (Tuberculous Phthisis) | 7 | – | – | – | – | – | – | 1 | 1 | 3 | – | 1 | 1 | – |
| Phthisis (not otherwise defined) | 51 | – | 1 | 1 | 2 | – | 2 | 1 | – | 2 | 7 | 8 | 3 | 7 |
| Tuberculous Meningitis | 16 | – | 1 | 2 | 3 | 4 | 1 | 1 | 2 | 1 | 1 | – | – | – |
| Tuberculous Peritonitis | 4 | 1 | – | – | 1 | – | 1 | – | – | – | 1 | – | – | – |
| Tabes Mesenterica | – | – | – | – | – | – | – | – | – | – | – | – | – | – |
| Lupus | – | – | – | – | – | – | – | – | – | – | – | – | – | – |
| Tubercle of other Organs | 2 | – | – | – | 1 | – | – | – | – | – | – | – | – | – |
| General Tuberculosis | 5 | – | 1 | 1 | 1 | 1 | – | – | – | – | – | – | – | – |
| Scrofula | – | – | – | – | – | – | – | – | – | – | – | – | – | – |
| Parasitic Diseases | – | – | – | – | – | – | – | – | – | – | – | – | – | – |
| Starvation | – | – | – | – | – | – | – | – | – | – | – | – | – | – |
| Scurvy | – | – | – | – | – | – | – | – | – | – | – | – | – | – |
| Alcoholism, Delirium Tremens | 2 | – | – | – | – | – | – | – | – | – | – | – | 1 | – |
| Opium, Morphia Habit | – | – | – | – | – | – | – | – | – | – | – | – | – | – |
| Ptomaine Poisoning | – | – | – | – | – | – | – | – | – | – | – | – | – | – |
| Industrial Poisoning— | | | | | | | | | | | | | | |
| By Lead | – | – | – | – | – | – | – | – | – | – | – | – | – | – |
| „ Phosphorus | – | – | – | – | – | – | – | – | – | – | – | – | – | – |
| „ Arsenic and other Metals | – | – | – | – | – | – | – | – | – | – | – | – | – | – |

CAUSES of DEATH in LEITH, at different Periods of Life, in 1902.—MALES. (*Continued.*)

| CAUSES OF DEATH. | MALES. AGE UNDER | | | | | | | | | | | | | | |
|---|---|---|---|---|---|---|---|---|---|---|---|---|---|---|---|
| | 40 | 45 | 50 | 55 | 60 | 65 | 70 | 75 | 80 | 85 | 90 | 95 | 100 | 105 | ? |
| **A.—GENERAL DISEASES—*contd.*** | | | | | | | | | | | | | | | |
| Asiatic Cholera | – | – | – | – | – | – | – | – | – | – | – | – | – | – | – |
| Epidemic Diarrhœa, Infective Enteritis | – | – | – | – | – | – | – | – | – | – | – | – | – | – | – |
| Diarrhœa (not otherwise defined) | – | – | – | – | 1 | – | – | – | – | – | – | – | – | – | – |
| Dysentery | – | – | – | – | – | – | – | – | – | – | – | – | – | – | – |
| Malaria | – | – | – | – | – | – | – | – | – | – | – | – | – | – | – |
| Rabies, Hydrophobia | – | – | – | – | – | – | – | – | – | – | – | – | – | – | – |
| Glanders | – | – | – | – | – | – | – | – | – | – | – | – | – | – | – |
| Anthrax (Splenic Fever) | – | – | – | – | – | – | – | – | – | – | – | – | – | – | – |
| Tetanus | – | – | – | – | – | – | – | – | – | – | – | – | – | – | – |
| Syphilis | – | – | – | – | – | – | – | – | – | – | – | – | – | – | – |
| Gonorrhœa | – | – | – | – | – | – | – | – | – | – | – | – | – | – | – |
| Puerperal Septicæmia, Sapræmia | – | – | – | – | – | – | – | – | – | – | – | – | – | – | – |
| Puerperal Pyæmia | – | – | – | – | – | – | – | – | – | – | – | – | – | – | – |
| Phlegmasia Alba Dolens | – | – | – | – | – | – | – | – | – | – | – | – | – | – | – |
| Puerperal Fever (not otherwise defined) | – | – | – | – | – | – | – | – | – | – | – | – | – | – | – |
| Erysipelas | – | 1 | – | – | – | 1 | – | – | – | – | – | – | – | – | – |
| Septicæmia (not Puerperal) | 1 | – | – | – | – | – | – | – | – | – | – | – | – | – | – |
| Pyæmia (not Puerperal) | – | – | – | – | – | – | – | – | – | – | – | – | – | – | – |
| Phlegmon, Carbuncle (not Anthrax) | – | – | – | – | – | 1 | 1 | – | – | – | – | – | – | – | – |
| Phagedæna | – | – | – | 1 | – | – | – | – | – | – | – | – | – | – | – |
| Infective Endocarditis | – | – | – | – | – | – | – | – | – | – | – | – | – | – | – |
| Pneumonia — Lobar | 1 | – | 1 | – | 1 | – | – | 1 | 1 | – | – | – | – | – | – |
| Pneumonia — Broncho | – | – | – | – | – | 1 | – | – | – | – | – | – | – | – | – |
| Pneumonia — Epidemic | – | – | – | – | – | – | – | – | – | – | – | – | – | – | – |
| Pneumonia — Not defined | 4 | 5 | 2 | 5 | 2 | 7 | 5 | 1 | 1 | – | – | – | – | – | – |
| Other Infective Conditions | – | – | – | – | – | – | – | – | – | – | – | – | – | – | – |
| Pulmonary Tuberculosis (Tuberculous Phthisis) | 2 | – | – | – | – | 1 | – | – | – | – | – | – | – | – | – |
| Phthisis (not otherwise defined) | 5 | 8 | 1 | 3 | 6 | 6 | 2 | – | – | – | – | – | – | – | – |
| Tuberculous Meningitis | – | – | – | – | – | – | – | – | – | – | – | – | – | – | – |
| Tuberculous Peritonitis | – | – | – | – | – | 1 | – | – | – | – | – | – | – | – | – |
| Tabes Mesenterica | – | – | – | – | – | – | – | – | – | – | – | – | – | – | – |
| Lupus | – | – | – | – | – | – | – | – | – | – | – | – | – | – | – |
| Tubercle of other Organs | – | – | – | – | – | – | – | – | – | – | – | – | – | – | – |
| General Tuberculosis | – | – | – | – | – | – | – | – | – | – | – | – | – | – | – |
| Scrofula | – | – | – | – | – | – | – | – | – | – | – | – | – | – | – |
| Parasitic Diseases | – | – | – | – | – | – | – | – | – | – | – | – | – | – | – |
| Starvation | – | – | – | – | – | – | – | – | – | – | – | – | – | – | – |
| Scurvy | – | – | – | – | – | – | – | – | – | – | – | – | – | – | – |
| Alcoholism, Delirium Tremens | – | – | – | – | 1 | – | – | – | – | – | – | – | – | – | – |
| Opium, Morphia Habit | – | – | – | – | – | – | – | – | – | – | – | – | – | – | – |
| Ptomaine Poisoning | – | – | 1 | – | – | – | – | – | – | – | – | – | – | – | – |
| Industrial Poisoning— | | | | | | | | | | | | | | | |
| By Lead | – | – | – | – | – | – | – | – | – | – | – | – | – | – | – |
| ,, Phosphorus | – | – | – | – | – | – | – | – | – | – | – | – | – | – | – |
| ,, Arsenic and other Metals | – | – | – | – | – | – | – | – | – | – | – | – | – | – | – |

CAUSES of DEATH in LEITH, at different Periods of Life, in 1902.—FEMALES. (*Continued.*)

| CAUSES OF DEATH. | FEMALES. AGE UNDER | | | | | | | | | | | | | |
|---|---|---|---|---|---|---|---|---|---|---|---|---|---|---|
| | 40 | 45 | 50 | 55 | 60 | 65 | 70 | 75 | 80 | 85 | 90 | 95 | 100 | 105 | ? |
| **A.—GENERAL DISEASES—*contd.*** | | | | | | | | | | | | | | | |
| Asiatic Cholera | – | – | – | – | – | – | – | – | – | – | – | – | – | – | – |
| Epidemic Diarrhœa, Infective Enteritis | – | – | – | – | – | – | – | – | – | – | – | – | – | – | – |
| Diarrhœa (not otherwise defined) | – | – | 1 | – | – | – | – | – | 1 | – | – | – | – | – | – |
| Dysentery | – | – | – | – | – | – | – | – | – | – | – | – | – | – | – |
| Malaria | – | – | – | – | – | – | – | – | – | – | – | – | – | – | – |
| Rabies, Hydrophobia | – | – | – | – | – | – | – | – | – | – | – | – | – | – | – |
| Glanders | – | – | – | – | – | – | – | – | – | – | – | – | – | – | – |
| Anthrax (Splenic Fever) | – | – | – | – | – | – | – | – | – | – | – | – | – | – | – |
| Tetanus | – | – | – | – | – | – | – | – | – | – | – | – | – | – | – |
| Syphilis | – | – | 1 | – | – | – | – | – | – | 1 | – | – | – | – | – |
| Gonorrhœa | – | – | – | – | – | – | – | – | – | – | – | – | – | – | – |
| Puerperal Septicæmia, Sapræmia | – | – | – | – | – | – | – | – | – | – | – | – | – | – | – |
| Puerperal Pyæmia | – | – | – | – | – | – | – | – | – | – | – | – | – | – | – |
| Phlegmasia Alba Dolens | – | – | – | – | – | – | – | – | – | – | – | – | – | – | – |
| Puerperal Fever (not otherwise defined) | 1 | – | – | – | – | – | – | – | – | – | – | – | – | – | – |
| Erysipelas | – | – | – | 1 | – | – | – | – | 1 | – | – | – | – | – | – |
| Septicæmia (not Puerperal) | – | – | – | – | – | – | – | – | – | – | – | – | – | – | – |
| Pyæmia (not Puerperal) | – | – | – | – | – | – | – | – | – | – | – | – | – | – | – |
| Phlegmon, Carbuncle (not Anthrax) | – | – | – | – | – | – | – | – | – | – | – | – | – | – | – |
| Phagedæna | – | – | – | – | – | – | – | – | – | – | – | – | – | – | – |
| Infective Endocarditis | – | – | – | – | – | – | – | – | – | – | – | – | – | – | – |
| Pneumonia — Lobar | – | – | 1 | – | 1 | – | – | – | – | – | – | – | – | – | – |
| Pneumonia — Broncho | – | 1 | – | 1 | – | 1 | – | – | – | – | – | – | – | – | – |
| Pneumonia — Epidemic | – | – | – | – | – | – | – | – | – | – | – | – | – | – | – |
| Pneumonia — Not defined | 2 | – | 1 | 1 | 5 | 2 | 1 | 2 | 1 | 1 | – | – | – | – | – |
| Other Infective Conditions | – | – | – | – | – | – | – | – | – | – | – | – | – | – | – |
| Pulmonary Tuberculosis (Tuberculous Phthisis) | – | – | – | – | – | – | – | – | – | – | – | – | – | – | – |
| Phthisis (not otherwise defined) | 4 | 4 | 2 | 4 | – | 1 | – | – | 2 | – | – | – | – | – | – |
| Tuberculous Meningitis | – | – | – | – | – | – | – | – | – | – | – | – | – | – | – |
| Tuberculous Peritonitis | – | – | – | – | – | – | – | – | – | – | – | – | – | – | – |
| Tabes Mesenterica | – | – | – | – | – | – | – | – | – | – | – | – | – | – | – |
| Lupus | – | – | – | – | – | – | – | – | – | – | – | – | – | – | – |
| Tubercle of other Organs | – | – | – | – | 1 | – | – | – | – | – | – | – | – | – | – |
| General Tuberculosis | – | 1 | – | – | – | – | – | – | – | – | – | – | – | – | – |
| Scrofula | – | – | – | – | – | – | – | – | – | – | – | – | – | – | – |
| Parasitic Diseases | – | – | – | – | – | – | – | – | – | – | – | – | – | – | – |
| Starvation | – | – | – | – | – | – | – | – | – | – | – | – | – | – | – |
| Scurvy | – | – | – | – | – | – | – | – | – | – | – | – | – | – | – |
| Alcoholism, Delirium Tremens | – | – | – | 1 | – | – | – | – | – | – | – | – | – | – | – |
| Opium, Morphia Habit | – | – | – | – | – | – | – | – | – | – | – | – | – | – | – |
| Ptomaine Poisoning | – | – | – | – | – | – | – | – | – | – | – | – | – | – | – |
| Industrial Poisoning— | | | | | | | | | | | | | | | |
| By Lead | – | – | – | – | – | – | – | – | – | – | – | – | – | – | – |
| ,, Phosphorus | – | – | – | – | – | – | – | – | – | – | – | – | – | – | – |
| ,, Arsenic and other Metals | – | – | – | – | – | – | – | – | – | – | – | – | – | – | – |

CAUSES of DEATH in LEITH, at different Periods of Life, in 1902.—MALES. *(Continued.)*

| CAUSES OF DEATH. | MALES. ALL AGES. | AGE UNDER MONTHS. 3 | 6 | 12 | 2 | 3 | 4 | 5 | 10 | 15 | 20 | 25 | 30 | 35 |
|---|---|---|---|---|---|---|---|---|---|---|---|---|---|---|
| **A.—GENERAL DISEASES—*contd.*** | | | | | | | | | | | | | | |
| Rheumatic Fever, Acute Rheumatism | 1 | – | – | – | – | – | – | – | – | 1 | – | – | – | – |
| Rheumatism of Heart | 1 | – | – | – | – | – | – | – | 1 | – | – | – | – | – |
| Chronic Rheumatism | 2 | – | – | – | – | – | – | – | – | – | – | – | – | – |
| Rheumatic Arthritis, Rheumatic Gout | – | – | – | – | – | – | – | – | – | – | – | – | – | – |
| Gout | – | – | – | – | – | – | – | – | – | – | – | – | – | – |
| Carcinoma | 9 | – | – | – | – | – | – | – | – | – | – | – | – | – |
| Sarcoma | – | – | – | – | – | – | – | – | – | – | – | – | – | – |
| Cancer, Malignant Disease (not otherwise defined) | 2 | – | – | – | – | – | – | – | – | – | – | – | – | – |
| Rickets | 1 | – | – | 1 | – | – | – | – | – | – | – | – | – | – |
| Purpura | – | – | – | – | – | – | – | – | – | – | – | – | – | – |
| Hæmophilia, Hæmorrhagic Diathesis | – | – | – | – | – | – | – | – | – | – | – | – | – | – |
| Anæmia, Leucocythæmia | 6 | – | 1 | – | – | – | – | – | – | – | – | – | – | 2 |
| Diabetes Mellitus | 1 | – | – | – | – | – | – | – | – | – | – | – | – | – |
| Premature Birth | 20 | 20 | – | – | – | – | – | – | – | – | – | – | – | – |
| Congenital Defects | 4 | 4 | – | – | – | – | – | – | – | – | – | – | – | – |
| Injury at Birth | – | – | – | – | – | – | – | – | – | – | – | – | – | – |
| Atelectasis | 1 | 1 | – | – | – | – | – | – | – | – | – | – | – | – |
| Want of Breast Milk | 1 | – | 1 | – | – | – | – | – | – | – | – | – | – | – |
| Teething | 1 | – | – | – | 1 | – | – | – | – | – | – | – | – | – |
| **B.—LOCAL DISEASES.** | | | | | | | | | | | | | | |
| **DISEASES OF NERVOUS SYSTEM.** | | | | | | | | | | | | | | |
| Meningitis, Inflammation of Brain | 9 | – | – | 1 | 1 | 1 | – | 1 | 2 | – | 3 | – | – | – |
| Softening of Brain | 3 | – | – | – | – | – | – | – | – | – | – | – | – | – |
| General Paralysis of Insane | 1 | – | – | – | – | – | – | – | – | – | – | – | – | – |
| Insanity (not Puerperal) | – | – | – | – | – | – | – | – | – | – | – | – | – | – |
| Chorea | – | – | – | – | – | – | – | – | – | – | – | – | – | – |
| Epilepsy | 2 | – | – | – | – | – | – | – | 1 | – | – | – | – | – |
| Convulsions | 20 | 8 | 2 | 5 | 3 | 1 | 1 | – | – | – | – | – | – | – |
| Laryngismus Stridulus | 1 | – | – | 1 | – | – | – | – | – | – | – | – | – | – |
| Locomotor Ataxy | 1 | – | – | – | – | – | – | – | – | – | – | – | – | – |
| Paraplegia, Diseases of Cord | 3 | – | – | – | – | – | – | – | – | – | – | – | – | – |
| Neuritis; Peripheral, Poly-neuritis | 1 | – | – | – | – | – | – | – | – | – | – | – | – | – |
| Brain Tumour (not Specific) | 1 | – | – | – | – | – | – | – | – | – | – | – | – | – |
| Other Diseases of Nervous System | 9 | – | – | – | – | – | – | – | – | – | – | – | – | – |
| **DISEASES OF ORGANS OF SPECIAL SENSE.** | | | | | | | | | | | | | | |
| Otitis, Mastoid Disease | – | – | – | – | – | – | – | – | – | – | – | – | – | – |
| Epistaxis, Diseases of Nose | – | – | – | – | – | – | – | – | – | – | – | – | – | – |
| Ophthalmia, Diseases of Eye | – | – | – | – | – | – | – | – | – | – | – | – | – | – |
| **DISEASES OF HEART.** | | | | | | | | | | | | | | |
| Valvular Disease, Endocarditis (not Infective) | 26 | – | – | – | – | – | – | – | – | 1 | – | 1 | 2 | 1 |
| Pericarditis | – | – | – | – | – | – | – | – | – | – | – | – | – | – |
| Hypertrophy of Heart | – | – | – | – | – | – | – | – | – | – | – | – | – | – |
| Angina Pectoris | 1 | – | – | – | – | – | – | – | – | – | – | – | – | – |
| Dilatation of Heart | 1 | – | – | – | – | – | – | – | – | – | – | – | – | – |
| Fatty Degeneration of Heart | – | – | – | – | – | – | – | – | – | – | – | – | – | – |
| Syncope, Heart Disease (not specified) | 44 | 1 | – | – | – | – | – | – | – | 2 | – | 1 | 1 | – |

CAUSES of DEATH in LEITH, at different Periods of Life, in 1902.—FEMALES. (*Continued.*)

| CAUSES OF DEATH. | FEMALES. ALL AGES. | AGE UNDER MONTHS. 3 | 6 | 12 | 2 | 3 | 4 | 5 | 10 | 15 | 20 | 25 | 30 | 35 |
|---|---|---|---|---|---|---|---|---|---|---|---|---|---|---|
| **A.—GENERAL DISEASES—*contd.*** | | | | | | | | | | | | | | |
| Rheumatic Fever, Acute Rheumatism | 1 | – | – | – | – | – | – | – | – | – | – | – | – | – |
| Rheumatism of Heart | 2 | – | – | – | – | – | – | – | – | 1 | – | – | 1 | – |
| Chronic Rheumatism | – | – | – | – | – | – | – | – | – | – | – | – | – | – |
| Rheumatic Arthritis, Rheumatic Gout | 2 | – | – | – | – | – | – | – | – | – | – | – | – | – |
| Gout | – | – | – | – | – | – | – | – | – | – | – | – | – | – |
| Carcinoma | 18 | – | – | – | – | – | – | – | – | – | – | – | – | – |
| Sarcoma | 2 | – | – | – | – | – | – | – | – | – | – | – | – | – |
| Cancer, Malignant Disease (not otherwise defined) | 10 | – | – | – | – | – | – | – | – | – | – | – | 1 | – |
| Rickets | 2 | – | – | – | 1 | 1 | – | – | – | – | – | – | – | – |
| Purpura | – | – | – | – | – | – | – | – | – | – | – | – | – | – |
| Hæmophilia, Hæmorrhagic Diathesis | – | – | – | – | – | – | – | – | – | – | – | – | – | – |
| Anæmia, Leucocythæmia | 5 | – | – | – | – | – | – | – | – | – | – | – | 1 | 2 |
| Diabetes Mellitus | 1 | – | – | – | – | – | – | – | – | – | – | – | – | – |
| Premature Birth | 17 | 17 | – | – | – | – | – | – | – | – | – | – | – | – |
| Congenital Defects | 7 | 7 | – | – | – | – | – | – | – | – | – | – | – | – |
| Injury at Birth | – | – | – | – | – | – | – | – | – | – | – | – | – | – |
| Atelectasis | 2 | 2 | – | – | – | – | – | – | – | – | – | – | – | – |
| Want of Breast Milk | 2 | 2 | – | – | – | – | – | – | – | – | – | – | – | – |
| Teething | – | – | – | – | – | – | – | – | – | – | – | – | – | – |
| **B.—LOCAL DISEASES.** | | | | | | | | | | | | | | |
| **DISEASES OF NERVOUS SYSTEM.** | | | | | | | | | | | | | | |
| Meningitis, Inflammation of Brain | 5 | – | 1 | – | 2 | – | – | – | – | – | – | – | – | – |
| Softening of Brain | – | – | – | – | – | – | – | – | – | – | – | – | – | – |
| General Paralysis of Insane | – | – | – | – | – | – | – | – | – | – | – | – | – | – |
| Insanity (not Puerperal) | – | – | – | – | – | – | – | – | – | – | – | – | – | – |
| Chorea | – | – | – | – | – | – | – | – | – | – | – | – | – | – |
| Epilepsy | – | – | – | – | – | – | – | – | – | – | – | – | – | – |
| Convulsions | 13 | 6 | 1 | 2 | 2 | – | – | – | 2 | – | – | – | – | – |
| Laryngismus Stridulus | – | – | – | – | – | – | – | – | – | – | – | – | – | – |
| Locomotor Ataxy | – | – | – | – | – | – | – | – | – | – | – | – | – | – |
| Paraplegia, Diseases of Cord | 4 | – | – | – | – | – | – | – | – | – | 1 | – | – | – |
| Neuritis; Peripheral, Poly-neuritis | 1 | – | – | – | – | – | – | – | – | – | – | – | – | – |
| Brain Tumour (not Specific) | – | – | – | – | – | – | – | – | – | – | – | – | – | – |
| Other Diseases of Nervous System | 8 | – | – | – | – | – | – | – | – | – | – | – | – | – |
| **DISEASES OF ORGANS OF SPECIAL SENSE** | | | | | | | | | | | | | | |
| Otitis, Mastoid Disease | 1 | – | – | – | – | – | – | – | – | – | 1 | – | – | – |
| Epistaxis, Diseases of Nose | – | – | – | – | – | – | – | – | – | – | – | – | – | – |
| Ophthalmia, Diseases of Eye | – | – | – | – | – | – | – | – | – | – | – | – | – | – |
| **DISEASES OF HEART.** | | | | | | | | | | | | | | |
| Valvular Disease, Endocarditis (not infective) | 12 | – | – | – | – | – | – | – | 1 | – | 1 | – | 1 | – |
| Pericarditis | – | – | – | – | – | – | – | – | – | – | – | – | – | – |
| Hypertrophy of Heart | – | – | – | – | – | – | – | – | – | – | – | – | – | – |
| Angina Pectoris | 1 | – | – | – | – | – | – | – | – | – | – | – | – | – |
| Dilatation of Heart | 1 | – | – | – | – | – | – | – | – | – | – | – | – | – |
| Fatty Degeneration of Heart | 4 | – | – | – | – | – | – | – | – | – | – | – | – | – |
| Syncope, Heart Disease (not specified) | 39 | 1 | 1 | – | – | – | 1 | – | – | – | 1 | – | 1 | 1 |

CAUSES of DEATH in LEITH, at different Periods of Life, in 1902.—MALES. (*Continued.*)

| CAUSES OF DEATH. | MALES. AGE UNDER | | | | | | | | | | | | | | |
|---|---|---|---|---|---|---|---|---|---|---|---|---|---|---|---|
| | 40 | 45 | 50 | 55 | 60 | 65 | 70 | 75 | 80 | 85 | 90 | 95 | 100 | 105 | ? |
| **A.—GENERAL DISEASES—*contd.*** | | | | | | | | | | | | | | | |
| Rheumatic Fever, Acute Rheumatism | – | – | – | – | – | – | – | – | – | – | – | – | – | – | – |
| Rheumatism of Heart | – | – | – | – | – | – | – | – | – | – | – | – | – | – | – |
| Chronic Rheumatism | – | – | – | 1 | – | – | 1 | – | – | – | – | – | – | – | – |
| Rheumatic Arthritis, Rheumatic Gout | – | – | – | – | – | – | – | – | – | – | – | – | – | – | – |
| Gout | – | – | – | – | – | – | – | – | – | – | – | – | – | – | – |
| Carcinoma | 1 | – | 2 | – | 1 | 3 | 2 | – | – | – | – | – | – | – | – |
| Sarcoma | – | – | – | – | – | – | – | – | – | – | – | – | – | – | – |
| Cancer, Malignant Disease (not otherwise defined) | – | – | – | – | – | 1 | – | 1 | – | – | – | – | – | – | – |
| Rickets | – | – | – | – | – | – | – | – | – | – | – | – | – | – | – |
| Purpura | – | – | – | – | – | – | – | – | – | – | – | – | – | – | – |
| Hæmophilia, Hæmorrhagic Diathesis | – | – | – | – | – | – | – | – | – | – | – | – | – | – | – |
| Anæmia, Leucocythæmia | – | – | – | – | – | 1 | 1 | – | – | 1 | – | – | – | – | – |
| Diabetes Mellitus | – | – | – | – | 1 | – | – | – | – | – | – | – | – | – | – |
| Premature Birth | – | – | – | – | – | – | – | – | – | – | – | – | – | – | – |
| Congenital Defects | – | – | – | – | – | – | – | – | – | – | – | – | – | – | – |
| Injury at Birth | – | – | – | – | – | – | – | – | – | – | – | – | – | – | – |
| Atelectasis | – | – | – | – | – | – | – | – | – | – | – | – | – | – | – |
| Want of Breast Milk | – | – | – | – | – | – | – | – | – | – | – | – | – | – | – |
| Teething | – | – | – | – | – | – | – | – | – | – | – | – | – | – | – |
| **B.—LOCAL DISEASES.** | | | | | | | | | | | | | | | |
| **Diseases of Nervous System.** | | | | | | | | | | | | | | | |
| Meningitis, Inflammation of Brain | – | – | – | – | – | – | – | – | – | – | – | – | – | – | – |
| Softening of Brain | – | 1 | – | – | 1 | 1 | – | – | – | – | – | – | – | – | – |
| General Paralysis of Insane | – | – | – | – | – | – | – | 1 | – | – | – | – | – | – | – |
| Insanity (not Puerperal) | – | – | – | – | – | – | – | – | – | – | – | – | – | – | – |
| Chorea | – | – | – | – | – | – | – | – | – | – | – | – | – | – | – |
| Epilepsy | – | – | 1 | – | – | – | – | – | – | – | – | – | – | – | – |
| Convulsions | – | – | – | – | – | – | – | – | – | – | – | – | – | – | – |
| Laryngismus Stridulus | – | – | – | – | – | – | – | – | – | – | – | – | – | – | – |
| Locomotor Ataxy | – | – | – | 1 | – | – | – | – | – | – | – | – | – | – | – |
| Paraplegia, Diseases of Cord | – | – | – | – | 3 | – | – | – | – | – | – | – | – | – | – |
| Neuritis; Peripheral, Poly-neuritis | 1 | – | – | – | – | – | – | – | – | – | – | – | – | – | – |
| Brain Tumour (not Specific) | – | – | – | – | 1 | – | – | – | – | – | – | – | – | – | – |
| Other Diseases of Nervous System | – | – | – | – | 1 | – | 5 | 1 | – | 2 | – | – | – | – | – |
| **Diseases of Organs of Special Sense.** | | | | | | | | | | | | | | | |
| Otitis, Mastoid Disease | – | – | – | – | – | – | – | – | – | – | – | – | – | – | – |
| Epistaxis, Diseases of Nose | – | – | – | – | – | – | – | – | – | – | – | – | – | – | – |
| Ophthalmia, Diseases of Eye | – | – | – | – | – | – | – | – | – | – | – | – | – | – | – |
| **Diseases of Heart.** | | | | | | | | | | | | | | | |
| Valvular Disease, Endocarditis (not Infective) | 1 | 1 | 2 | 4 | 2 | 6 | 2 | 2 | 1 | – | – | – | – | – | – |
| Pericarditis | – | – | – | – | – | – | – | – | – | – | – | – | – | – | – |
| Hypertrophy of Heart | – | – | – | – | – | – | – | – | – | – | – | – | – | – | – |
| Angina Pectoris | – | – | – | – | – | 1 | – | – | – | – | – | – | – | – | – |
| Dilatation of Heart | – | – | – | – | – | – | – | – | – | 1 | – | – | – | – | – |
| Fatty Degeneration of Heart | – | – | – | – | – | – | – | – | – | – | – | – | – | – | – |
| Syncope, Heart Disease (not specified) | 6 | – | 3 | 2 | 5 | 9 | 2 | 6 | 3 | 3 | – | – | – | – | – |

CAUSES of DEATH in LEITH, at different Periods of Life, in 1902.—FEMALES. (*Continued.*)

| CAUSES OF DEATH. | FEMALES. AGE UNDER | | | | | | | | | | | | | | |
|---|---|---|---|---|---|---|---|---|---|---|---|---|---|---|---|
| | 40 | 45 | 50 | 55 | 60 | 65 | 70 | 75 | 80 | 85 | 90 | 95 | 100 | 105 | ? |
| **A.—GENERAL DISEASES—*contd.*** | | | | | | | | | | | | | | | |
| Rheumatic Fever, Acute Rheumatism | – | – | – | – | – | 1 | – | – | – | – | – | – | – | – | – |
| Rheumatism of Heart | – | – | – | – | – | – | – | – | – | – | – | – | – | – | – |
| Chronic Rheumatism | – | – | – | – | – | – | – | – | – | – | – | – | – | – | – |
| Rheumatic Arthritis, Rheumatic Gout | – | – | – | 1 | – | – | 1 | – | – | – | – | – | – | – | – |
| Gout | – | – | – | – | – | – | – | – | – | – | – | – | – | – | – |
| Carcinoma | 1 | – | 1 | 2 | 3 | 6 | 2 | 2 | 1 | – | – | – | – | – | – |
| Sarcoma | – | – | 1 | – | – | – | 1 | – | – | – | – | – | – | – | – |
| Cancer, Malignant Disease (not otherwise defined) | 1 | – | 1 | 1 | 1 | 2 | – | 2 | – | 1 | – | – | – | – | – |
| Rickets | – | – | – | – | – | – | – | – | – | – | – | – | – | – | – |
| Purpura | – | – | – | – | – | – | – | – | – | – | – | – | – | – | – |
| Hæmophilia, Hæmorrhagic Diathesis | – | – | – | – | – | – | – | – | – | – | – | – | – | – | – |
| Anæmia, Leucocythæmia | – | – | 2 | – | – | – | – | – | – | – | – | – | – | – | – |
| Diabetes Mellitus | – | – | 1 | – | – | – | – | – | – | – | – | – | – | – | – |
| Premature Birth | – | – | – | – | – | – | – | – | – | – | – | – | – | – | – |
| Congenital Defects | – | – | – | – | – | – | – | – | – | – | – | – | – | – | – |
| Injury at Birth | – | – | – | – | – | – | – | – | – | – | – | – | – | – | – |
| Atelectasis | – | – | – | – | – | – | – | – | – | – | – | – | – | – | – |
| Want of Breast Milk | – | – | – | – | – | – | – | – | – | – | – | – | – | – | – |
| Teething | – | – | – | – | – | – | – | – | – | – | – | – | – | – | – |
| **B.—LOCAL DISEASES.** | | | | | | | | | | | | | | | |
| **DISEASES OF NERVOUS SYSTEM.** | | | | | | | | | | | | | | | |
| Meningitis, Inflammation of Brain | 1 | – | – | – | 1 | – | – | – | – | – | – | – | – | – | – |
| Softening of Brain | – | – | – | – | – | – | – | – | – | – | – | – | – | – | – |
| General Paralysis of Insane | – | – | – | – | – | – | – | – | – | – | – | – | – | – | – |
| Insanity (not Puerperal) | – | – | – | – | – | – | – | – | – | – | – | – | – | – | – |
| Chorea | – | – | – | – | – | – | – | – | – | – | – | – | – | – | – |
| Epilepsy | – | – | – | – | – | – | – | – | – | – | – | – | – | – | – |
| Convulsions | – | – | – | – | – | – | – | – | – | – | – | – | – | – | – |
| Laryngismus Stridulus | – | – | – | – | – | – | – | – | – | – | – | – | – | – | – |
| Locomotor Ataxy | – | – | – | – | – | – | – | – | – | – | – | – | – | – | – |
| Paraplegia, Diseases of Cord | – | – | – | 1 | 1 | – | 1 | – | – | – | – | – | – | – | – |
| Neuritis; Peripheral, Poly-neuritis | – | – | – | – | – | – | – | 1 | – | – | – | – | – | – | – |
| Brain Tumour (not Specific) | – | – | – | – | – | – | – | – | – | – | – | – | – | – | – |
| Other Diseases of Nervous System | – | – | – | 1 | 2 | 3 | 1 | 1 | – | – | – | – | – | – | – |
| **DISEASES OF ORGANS OF SPECIAL SENSE.** | | | | | | | | | | | | | | | |
| Otitis, Mastoid Disease | – | – | – | – | – | – | – | – | – | – | – | – | – | – | – |
| Epistaxis, Diseases of Nose | – | – | – | – | – | – | – | – | – | – | – | – | – | – | – |
| Ophthalmia, Diseases of Eye | – | – | – | – | – | – | – | – | – | – | – | – | – | – | – |
| **DISEASES OF HEART.** | | | | | | | | | | | | | | | |
| Valvular Disease, Endocarditis (not Infective) | – | 1 | – | – | 1 | 3 | 2 | – | – | 2 | – | – | – | – | – |
| Pericarditis | – | – | – | – | – | – | – | – | – | – | – | – | – | – | – |
| Hypertrophy of Heart | – | – | – | – | – | – | – | – | – | – | – | – | – | – | – |
| Angina Pectoris | – | – | – | – | – | – | 1 | – | | – | – | – | – | – | – |
| Dilatation of Heart | – | – | – | – | 1 | – | – | – | – | – | – | – | – | – | – |
| Fatty Degeneration of Heart | – | – | – | – | – | – | 3 | 1 | – | – | – | – | – | – | – |
| Syncope, Heart Disease (not specified) | 2 | 3 | – | 1 | 5 | 8 | 3 | 8 | 1 | 1 | 1 | | – | | – |

CAUSES of DEATH in LEITH, at different Periods of Life, in 1902.—MALES. (*Continued.*)

| CAUSES OF DEATH. | MALES. ALL AGES. | AGE UNDER MONTHS. 3 | 6 | 12 | 2 | 3 | 4 | 5 | 10 | 15 | 20 | 25 | 30 | 35 |
|---|---|---|---|---|---|---|---|---|---|---|---|---|---|---|
| B.—LOCAL DISEASES—*contd.* | | | | | | | | | | | | | | |
| DISEASES OF BLOOD VESSELS. | | | | | | | | | | | | | | |
| Cerebral Hæmorrhage, Cerebral Embolism or Thrombosis | 10 | – | – | – | – | – | – | – | 1 | – | – | 1 | – | – |
| Apoplexy, Hemiplegia | 21 | – | – | – | – | – | – | – | – | – | – | – | – | – |
| Aneurism | 1 | – | – | – | – | – | – | – | – | – | – | – | – | – |
| Senile Gangrene | 1 | – | – | – | – | – | – | – | – | – | – | – | – | – |
| Embolism, Thrombosis (not Cerebral) | – | – | – | – | – | – | – | – | – | – | – | – | – | – |
| Phlebitis | – | – | – | – | – | – | – | – | – | – | – | – | – | – |
| Varicose Veins | – | – | – | – | – | – | – | – | – | – | – | – | – | – |
| Other Diseases of Blood Vessels | 2 | – | – | – | – | – | – | – | – | – | – | – | – | – |
| DISEASES OF RESPIRATORY SYSTEM. | | | | | | | | | | | | | | |
| Laryngitis | – | – | – | – | – | – | – | – | – | – | – | – | – | – |
| Membranous Laryngitis (not Diphtheritic) | – | – | – | – | – | – | – | – | – | – | – | – | – | – |
| Croup (not Spasmodic nor Membranous) | – | – | – | – | – | – | – | – | – | – | – | – | – | – |
| Other Dis. of Larynx and Trachea | – | – | – | – | – | – | – | – | – | – | – | – | – | – |
| Bronchitis | 44 | 3 | 9 | 6 | 4 | 1 | – | – | – | – | – | – | – | – |
| Emphysema, Asthma | – | – | – | – | – | – | – | – | – | – | – | – | – | – |
| Pleurisy | 1 | – | – | – | – | – | – | – | – | – | – | – | – | – |
| Fibroid Disease of Lung | – | – | – | – | – | – | – | – | – | – | – | – | – | – |
| Other Dis. of Respiratory System | 4 | – | – | – | 1 | – | – | – | – | – | – | – | – | 1 |
| DISEASES OF DIGESTIVE SYSTEM. | | | | | | | | | | | | | | |
| Tonsilitis, Quinsy | – | – | – | – | – | – | – | – | – | – | – | – | – | – |
| Diseases of Mouth, Pharynx, Œsophagus (not Specific) | 1 | 1 | – | – | – | – | – | – | – | – | – | – | – | – |
| Gastric Ulcer | 1 | – | – | – | – | – | – | – | – | – | – | – | – | – |
| Gastric Catarrh | 2 | 1 | 1 | – | – | – | – | – | – | – | – | – | – | – |
| Other Diseases of Stomach (not Malignant) | 1 | – | – | – | – | – | – | – | – | – | – | – | – | – |
| Enteritis (not Infective) | 1 | – | – | 1 | – | – | – | – | – | – | – | – | – | – |
| Gastro-enteritis | 4 | – | 2 | 1 | 1 | – | – | – | – | – | – | – | – | – |
| Appendicitis, Perityphlitis | 5 | – | – | – | – | – | – | – | 1 | – | 1 | – | 2 | – |
| Hernia | 2 | – | 1 | 1 | – | – | – | – | – | – | – | – | – | – |
| Intestinal Obstruction | 3 | – | – | 1 | – | – | – | – | 1 | – | – | – | 1 | – |
| Other Diseases of Intestines | – | – | – | – | – | – | – | – | – | – | – | – | – | – |
| Peritonitis (not Puerperal) | 5 | 1 | – | – | 1 | – | – | – | – | 1 | – | – | – | 1 |
| Cirrhosis of Liver | 3 | – | – | – | – | – | – | – | – | – | – | – | – | – |
| Other Diseases of Liver and Gall Bladder | 4 | – | – | – | – | – | – | – | – | – | – | – | – | – |
| Other Diseases of Digestive System | – | – | – | – | – | – | – | – | – | – | – | – | – | – |
| DISEASES OF LYMPHATIC AND DUCTLESS GLANDS. | | | | | | | | | | | | | | |
| Diseases of Spleen | – | – | – | – | – | – | – | – | – | – | – | – | – | – |
| Other Dis. of Lymphatic System | – | – | – | – | – | – | – | – | – | – | – | – | – | – |
| Diseases of Thyroid Body | – | – | – | – | – | – | – | – | – | – | – | – | – | – |
| Diseases of Supra-renal Capsules | – | – | – | – | – | – | – | – | – | – | – | – | – | – |
| DISEASES OF URINARY SYSTEM. | | | | | | | | | | | | | | |
| Acute Nephritis, Uræmia | 12 | – | – | – | – | – | – | – | – | – | – | 1 | 1 | – |
| Chronic Bright's Disease, Albuminuria | 14 | – | – | – | – | – | – | – | 1 | – | – | 1 | 1 | 1 |
| Calculus (not Biliary) | – | – | – | – | – | – | – | – | – | – | – | – | – | – |
| Diseases of Bladder and of Prostate | 3 | – | – | – | – | – | – | – | – | – | – | – | – | – |
| Other Diseases of Urinary System | 3 | – | – | – | – | – | – | – | – | – | – | – | – | – |

CAUSES of DEATH in LEITH, at different Periods of Life, in 1902.—FEMALES. (*Continued.*)

| CAUSES OF DEATH. | FEMALES. ALL AGES. | AGE UNDER MONTHS. 3 | 6 | 12 | 2 | 3 | 4 | 5 | 10 | 15 | 20 | 25 | 30 | 35 |
|---|---|---|---|---|---|---|---|---|---|---|---|---|---|---|
| **B.—LOCAL DISEASES—*contd.*** | | | | | | | | | | | | | | |
| DISEASES OF BLOOD VESSELS. | | | | | | | | | | | | | | |
| Cerebral Hæmorrhage, Cerebral Embolism or Thrombosis | 19 | – | – | – | – | – | – | 1 | – | – | – | – | – | – |
| Apoplexy, Hemiplegia | 12 | – | – | – | – | – | – | – | – | – | – | – | – | – |
| Aneurism | – | – | – | – | – | – | – | – | – | – | – | – | – | – |
| Senile Gangrene | 1 | – | – | – | – | – | – | – | – | – | – | – | – | – |
| Embolism, Thrombosis (not Cerebral) | 1 | – | – | – | – | – | – | – | – | – | – | – | – | – |
| Phlebitis | – | – | – | – | – | – | – | – | – | – | – | – | – | – |
| Varicose Veins | – | – | – | – | – | – | – | – | – | – | – | – | – | – |
| Other Diseases of Blood Vessels | 2 | – | – | – | – | – | – | – | – | – | – | – | – | – |
| DISEASES OF RESPIRATORY SYSTEM. | | | | | | | | | | | | | | |
| Laryngitis | – | – | – | – | – | – | – | – | – | – | – | – | – | – |
| Membranous Laryngitis (not Diphtheritic) | – | – | – | – | – | – | – | – | – | – | – | – | – | – |
| Croup (not Spasmodic nor Membranous) | 1 | – | – | 1 | – | – | – | – | – | – | – | – | – | – |
| Other Dis. of Larynx and Trachea | 1 | – | – | – | – | 1 | – | – | – | – | – | – | – | – |
| Bronchitis | 34 | 3 | 4 | 3 | 1 | 1 | – | – | – | – | – | 1 | – | – |
| Emphysema, Asthma | – | – | – | – | – | – | – | – | – | – | – | – | – | – |
| Pleurisy | – | – | – | – | – | – | – | – | – | – | – | – | – | – |
| Fibroid Disease of Lung | – | – | – | – | – | – | – | – | – | – | – | – | – | – |
| Other Dis. of Respiratory System | 8 | – | 1 | 2 | 1 | – | – | – | – | – | – | – | – | – |
| DISEASES OF DIGESTIVE SYSTEM. | | | | | | | | | | | | | | |
| Tonsillitis, Quinsy | – | – | – | – | – | – | – | – | – | – | – | – | – | – |
| Diseases of Mouth, Pharynx, Œsophagus (not Specific) | – | – | – | – | – | – | – | – | – | – | – | – | – | – |
| Gastric Ulcer | 4 | – | – | – | – | – | – | – | – | – | 2 | 2 | – | – |
| Gastric Catarrh | – | – | – | – | – | – | – | – | – | – | – | – | – | – |
| Other Diseases of Stomach (not Malignant) | 1 | – | – | – | – | – | – | – | – | – | – | – | – | – |
| Enteritis (not Infective) | 6 | 1 | – | 2 | 1 | – | – | 1 | – | – | – | – | – | – |
| Gastro-enteritis | 7 | 1 | 1 | 1 | 2 | – | – | – | 1 | – | – | – | – | – |
| Appendicitis, Perityphlitis | 3 | – | – | – | – | – | – | – | – | 2 | – | – | 1 | – |
| Hernia | 1 | – | – | – | – | – | – | – | – | – | – | – | – | – |
| Intestinal Obstruction | 3 | 1 | – | – | – | – | – | – | – | – | – | – | – | – |
| Other Diseases of Intestines | – | – | – | – | – | – | – | – | – | – | – | – | – | – |
| Peritonitis (not Puerperal) | 3 | – | – | – | – | – | – | – | 1 | – | – | – | 1 | 1 |
| Cirrhosis of Liver | – | – | – | – | – | – | – | – | – | – | – | – | – | – |
| Other Diseases of Liver and Gall Bladder | 3 | – | – | – | – | – | – | – | – | – | – | – | – | – |
| Other Diseases of Digestive System | – | – | – | – | – | – | – | – | – | – | – | – | – | – |
| DISEASES OF LYMPHATIC AND DUCTLESS GLANDS. | | | | | | | | | | | | | | |
| Diseases of Spleen | – | – | – | – | – | – | – | – | – | – | – | – | – | – |
| Other Dis. of Lymphatic System | – | – | – | – | – | – | – | – | – | – | – | – | – | – |
| Diseases of Thyroid Body | – | – | – | – | – | – | – | – | – | – | – | – | – | – |
| Diseases of Supra-renal Capsules | – | – | – | – | – | – | – | – | – | – | – | – | – | – |
| DISEASES OF URINARY SYSTEM. | | | | | | | | | | | | | | |
| Acute Nephritis, Uræmia | 13 | – | – | – | – | – | – | – | – | 1 | – | 1 | – | 1 |
| Chronic Bright's Disease, Albuminuria | 11 | – | – | – | – | – | – | – | – | 1 | – | – | 1 | – |
| Calculus (not Biliary) | – | – | – | – | – | – | – | – | – | – | – | – | – | – |
| Diseases of Bladder and of Prostate | – | – | – | – | – | – | – | – | – | – | – | – | – | – |
| Other Diseases of Urinary System | – | – | – | – | – | – | – | – | – | – | – | – | | – |

CAUSES of DEATH in LEITH, at different Periods of Life, in 1902.—MALES. (*Continued.*)

| CAUSES OF DEATH. | MALES. AGE UNDER | | | | | | | | | | | | | |
|---|---|---|---|---|---|---|---|---|---|---|---|---|---|---|
| | 40 | 45 | 50 | 55 | 60 | 65 | 70 | 75 | 80 | 85 | 90 | 95 | 100 | 105 | ? |
| **B.—LOCAL DISEASES—*contd.*** | | | | | | | | | | | | | | | |
| **DISEASES OF BLOOD VESSELS.** | | | | | | | | | | | | | | | |
| Cerebral Hæmorrhage, Cerebral Embolism or Thrombosis | – | 2 | – | – | 1 | 1 | 2 | – | 1 | 1 | – | – | – | – | – |
| Apoplexy, Hemiplegia | – | – | 2 | 2 | 2 | 4 | 4 | 3 | 3 | 1 | – | – | – | – | – |
| Aneurism | – | – | – | – | 1 | – | – | – | – | – | – | – | – | – | – |
| Senile Gangrene | – | – | – | – | – | – | – | – | 1 | – | – | – | – | – | – |
| Embolism, Thrombosis (not Cerebral) | – | – | – | – | – | – | – | – | – | – | – | – | – | – | – |
| Phlebitis | – | – | – | – | – | – | – | – | – | – | – | – | – | – | – |
| Varicose Veins | – | – | – | – | – | – | – | – | – | – | – | – | – | – | – |
| Other Diseases of Blood Vessels | – | – | – | – | – | – | 1 | 1 | – | – | – | – | – | – | – |
| **DISEASES OF RESPIRATORY SYSTEM.** | | | | | | | | | | | | | | | |
| Laryngitis | – | – | – | – | – | – | – | – | – | – | – | – | – | – | – |
| Membranous Laryngitis (not Diphtheritic) | – | – | – | – | – | – | – | – | – | – | – | – | – | – | – |
| Croup (not Spasmodic nor Membranous) | – | – | – | – | – | – | – | – | – | – | – | – | – | – | – |
| Other Dis. of Larynx and Trachea | – | – | – | – | – | – | – | – | – | – | – | – | – | – | – |
| Bronchitis | 1 | 1 | 1 | 3 | – | 1 | 5 | 2 | 4 | 2 | 1 | – | – | – | – |
| Emphysema, Asthma | – | – | – | – | – | – | – | – | – | – | – | – | – | – | – |
| Pleurisy | – | – | – | – | 1 | – | – | – | – | – | – | – | – | – | – |
| Fibroid Disease of Lung | – | – | – | – | – | – | – | – | – | – | – | – | – | – | – |
| Other Dis. of Respiratory System | – | – | – | – | 1 | – | 1 | – | – | – | – | – | – | – | – |
| **DISEASES OF DIGESTIVE SYSTEM.** | | | | | | | | | | | | | | | |
| Tonsillitis, Quinsy | – | – | – | – | – | – | – | – | – | – | – | – | – | – | – |
| Diseases of Mouth, Pharynx, Œsophagus (not Specific) | – | – | – | – | – | – | – | – | – | – | – | – | – | – | – |
| Gastric Ulcer | – | – | – | – | 1 | – | – | – | – | – | – | – | – | – | – |
| Gastric Catarrh | – | – | – | – | – | – | – | – | – | – | – | – | – | – | – |
| Other Diseases of Stomach (not Malignant) | – | – | 1 | – | – | – | – | – | – | – | – | – | – | – | – |
| Enteritis (not Infective) | – | – | – | – | – | – | – | – | – | – | – | – | – | – | – |
| Gastro-enteritis | – | – | – | – | – | – | – | – | – | – | – | – | – | – | – |
| Appendicitis, Perityphlitis | – | 1 | – | – | – | – | – | – | – | – | – | – | – | – | – |
| Hernia | – | – | – | – | – | – | – | – | – | – | – | – | – | – | – |
| Intestinal Obstruction | – | – | – | – | – | – | – | – | – | – | – | – | – | – | – |
| Other Diseases of Intestines | – | – | – | – | – | – | – | – | – | – | – | – | – | – | – |
| Peritonitis (not Puerperal) | – | – | – | – | 1 | – | – | – | – | – | – | – | – | – | – |
| Cirrhosis of Liver | – | – | 1 | – | – | – | 1 | 1 | – | – | – | – | – | – | – |
| Other Diseases of Liver and Gall Bladder | – | – | 1 | 1 | 1 | – | 1 | – | – | – | – | – | – | – | – |
| Other Diseases of Digestive System | – | – | – | – | – | – | – | – | – | – | – | – | – | – | – |
| **DISEASES OF LYMPHATIC AND DUCTLESS GLANDS.** | | | | | | | | | | | | | | | |
| Diseases of Spleen | – | – | – | – | – | – | – | – | – | – | – | – | – | – | – |
| Other Dis. of Lymphatic System | – | – | – | – | – | – | – | – | – | – | – | – | – | – | – |
| Diseases of Thyroid Body | – | – | – | – | – | – | – | – | – | – | – | – | – | – | – |
| Diseases of Supra-renal Capsules | – | – | – | – | – | – | – | – | – | – | – | – | – | – | – |
| **DISEASES OF URINARY SYSTEM.** | | | | | | | | | | | | | | | |
| Acute Nephritis, Uræmia | 3 | – | 1 | 1 | 3 | 1 | – | 1 | – | – | – | – | – | – | – |
| Chronic Bright's Disease, Albuminuria | 1 | 1 | – | – | 1 | 2 | 2 | 1 | 2 | – | – | – | – | – | – |
| Calculus (not Biliary) | – | – | – | – | – | – | – | – | – | – | – | – | – | – | – |
| Diseases of Bladder and of Prostate | – | – | – | – | – | – | 2 | – | – | 1 | – | – | – | – | – |
| Other Diseases of Urinary System | – | – | – | – | – | 2 | 1 | – | – | – | – | – | – | – | – |

CAUSES of DEATH in LEITH, at different Periods of Life, in 1902.—FEMALES. (*Continued.*)

| CAUSES OF DEATH. | FEMALES. AGE UNDER | | | | | | | | | | | | | | |
|---|---|---|---|---|---|---|---|---|---|---|---|---|---|---|---|
| | 40 | 45 | 50 | 55 | 60 | 65 | 70 | 75 | 80 | 85 | 90 | 95 | 100 | 105 | ? |
| **B.—LOCAL DISEASES—*contd.*** | | | | | | | | | | | | | | | |
| DISEASES OF BLOOD VESSELS. | | | | | | | | | | | | | | | |
| Cerebral Hæmorrhage, Cerebral Embolism or Thrombosis | – | – | 1 | 4 | 2 | 3 | – | 1 | 6 | 1 | – | – | – | – | – |
| Apoplexy, Hemiplegia | – | – | 1 | – | – | 3 | 3 | – | 4 | – | 1 | – | – | – | – |
| Aneurism | – | – | – | – | – | – | – | – | – | – | – | – | – | – | – |
| Senile Gangrene | – | – | – | – | – | – | 1 | – | – | – | – | – | – | – | – |
| Embolism, Thrombosis (not Cerebral) | – | – | – | – | – | – | – | – | – | 1 | – | – | – | – | – |
| Phlebitis | – | – | – | – | – | – | – | – | – | – | – | – | – | – | – |
| Varicose Veins | – | – | – | – | – | – | – | – | – | – | – | – | – | – | – |
| Other Diseases of Blood Vessels | – | – | – | – | – | – | – | – | 1 | – | 1 | – | – | – | – |
| DISEASES OF RESPIRATORY SYSTEM. | | | | | | | | | | | | | | | |
| Laryngitis | – | – | – | – | – | – | – | – | – | – | – | – | – | – | – |
| Membranous Laryngitis (not Diphtheritic) | – | – | – | – | – | – | – | – | – | – | – | – | – | – | – |
| Croup (not Spasmodic nor Membranous) | – | – | – | – | – | – | – | – | – | – | – | – | – | – | – |
| Other Dis. of Larynx and Trachea | – | – | – | – | – | – | – | – | – | – | – | – | – | – | – |
| Bronchitis | – | 1 | – | 1 | 4 | 4 | 2 | 2 | 3 | 3 | 1 | – | – | – | – |
| Emphysema, Asthma | – | – | – | – | – | – | – | – | – | – | – | – | – | – | – |
| Pleurisy | – | – | – | – | – | – | – | – | – | – | – | – | – | – | – |
| Fibroid Disease of Lung | – | – | – | – | – | – | – | – | – | – | – | – | – | – | – |
| Other Dis. of Respiratory System | – | – | 1 | – | 1 | – | 1 | – | 1 | – | – | – | – | – | – |
| DISEASES OF DIGESTIVE SYSTEM. | | | | | | | | | | | | | | | |
| Tonsillitis, Quinsy | – | – | – | – | – | – | – | – | – | – | – | – | – | – | – |
| Diseases of Mouth, Pharynx, Œsophagus (not Specific) | – | – | – | – | – | – | – | – | – | – | – | – | – | – | – |
| Gastric Ulcer | – | – | – | – | – | – | – | – | – | – | – | – | – | – | – |
| Gastric Catarrh | – | – | – | – | – | – | – | – | – | – | – | – | – | – | – |
| Other Diseases of Stomach (not Malignant) | – | – | – | 1 | – | – | – | – | – | – | – | – | – | – | – |
| Enteritis (not Infective) | – | – | – | – | – | – | – | – | – | 1 | – | – | – | – | – |
| Gastro-enteritis | 1 | – | – | – | – | – | – | – | – | – | – | – | – | – | – |
| Appendicitis, Perityphlitis | – | – | – | – | – | – | – | – | – | – | – | – | – | – | – |
| Hernia | – | – | 1 | – | – | – | – | – | – | – | – | – | – | – | – |
| Intestinal Obstruction | – | – | – | – | 1 | – | – | – | – | 1 | – | – | – | – | – |
| Other Diseases of Intestines | – | – | – | – | – | – | – | – | – | – | – | – | – | – | – |
| Peritonitis (not Puerperal) | – | – | – | – | – | – | – | – | – | – | – | – | – | – | – |
| Cirrhosis of Liver | – | – | – | – | – | – | – | – | – | – | – | – | – | – | – |
| Other Diseases of Liver and Gall Bladder | – | – | 1 | 1 | – | – | 1 | – | – | – | – | – | – | – | – |
| Other Diseases of Digestive System | – | – | – | – | – | – | – | – | – | – | – | – | – | – | – |
| DISEASES OF LYMPHATIC AND DUCTLESS GLANDS. | | | | | | | | | | | | | | | |
| Diseases of Spleen | – | – | – | – | – | – | – | – | – | – | – | – | – | – | – |
| Other Dis. of Lymphatic System | – | – | – | – | – | – | – | – | – | – | – | – | – | – | – |
| Diseases of Thyroid Body | – | – | – | – | – | – | – | – | – | – | – | – | – | – | – |
| Diseases of Supra-renal Capsules | – | – | – | – | – | – | – | – | – | – | – | – | – | – | – |
| DISEASES OF URINARY SYSTEM. | | | | | | | | | | | | | | | |
| Acute Nephritis, Uræmia | 1 | 1 | 1 | 3 | 2 | 1 | 1 | – | – | – | – | – | – | – | – |
| Chronic Bright's Disease, Albuminuria | – | – | 2 | 2 | 1 | 1 | 1 | – | 1 | 1 | – | – | – | – | – |
| Calculus (not Biliary) | – | – | – | – | – | – | – | – | – | – | – | – | – | – | – |
| Diseases of Bladder and of Prostate | – | – | – | – | – | – | – | – | – | – | – | – | – | – | – |
| Other Diseases of Urinary System | – | – | – | – | – | – | – | – | – | – | – | – | – | – | – |

CAUSES of DEATH in LEITH, at different Periods of Life, in 1902.—MALES. (*Continued.*)

| CAUSES OF DEATH. | MALES. | | | | | | | | | | | | | |
|---|---|---|---|---|---|---|---|---|---|---|---|---|---|---|
| | ALL AGES. | AGE UNDER | | | | | | | | | | | | |
| | | MONTHS. | | | 2 | 3 | 4 | 5 | 10 | 15 | 20 | 25 | 30 | 35 |
| | | 3 | 6 | 12 | | | | | | | | | | |
| B.—LOCAL DISEASES—*contd.* | | | | | | | | | | | | | | |
| DISEASES OF GENERATIVE SYSTEM. | | | | | | | | | | | | | | |
| Ovarian Tumour (not Malignant) | – | – | – | – | – | – | – | – | – | – | – | – | – | – |
| Other Diseases of Ovary | – | – | – | – | – | – | – | – | – | – | – | – | – | – |
| Uterine Tumour (not Malignant) | – | – | – | – | – | – | – | – | – | – | – | – | – | – |
| Other Dis. of Uterus and Vagina | – | – | – | – | – | – | – | – | – | – | – | – | – | – |
| Disorders of Menstruation | – | – | – | – | – | – | – | – | – | – | – | – | – | – |
| Other Diseases of Generative and Mammary Organs | – | – | – | – | – | – | – | – | – | – | – | – | – | – |
| DISEASES OF PREGNANCY AND CHILDBIRTH. | | | | | | | | | | | | | | |
| Abortion, Miscarriage | – | – | – | – | – | – | – | – | – | – | – | – | – | – |
| Puerperal Mania | – | – | – | – | – | – | – | – | – | – | – | – | – | – |
| Puerperal Convulsions | – | – | – | – | – | – | – | – | – | – | – | – | – | – |
| Placenta Prævia, Flooding | – | – | – | – | – | – | – | – | – | – | – | – | – | – |
| Other Accidents of Pregnancy and Childbirth | – | – | – | – | – | – | – | – | – | – | – | – | – | – |
| DISEASES OF LOCOMOTOR SYSTEM. | | | | | | | | | | | | | | |
| Caries, Necrosis | – | – | – | – | – | – | – | – | – | – | – | – | – | – |
| Arthritis, Periostitis | – | – | – | – | – | – | – | – | – | – | – | – | – | – |
| Other Dis. of Locomotor System | – | – | – | – | – | – | – | – | – | – | – | – | – | – |
| DISEASES OF THE SKIN. | | | | | | | | | | | | | | |
| Ulcer, Bedsore | – | – | – | – | – | – | – | – | – | – | – | – | – | – |
| Eczema | – | – | – | – | – | – | – | – | – | – | – | – | – | – |
| Pemphigus | – | – | – | – | – | – | – | – | – | – | – | – | – | – |
| Other Diseases of the Skin | 1 | 1 | – | – | – | – | – | – | – | – | – | – | – | – |
| C.—OTHER SPECIFIED DISEASES | – | – | – | – | – | – | – | – | – | – | – | – | – | – |
| D.—CAUSES ILL-DEFINED OR NOT SPECIFIED. | | | | | | | | | | | | | | |
| Atrophy, Debility | 17 | 11 | 4 | 1 | 1 | – | – | – | – | – | – | – | – | – |
| Old Age | 11 | – | – | – | – | – | – | – | – | – | – | – | – | – |
| Dropsy, Ascites, Anasarca | – | – | – | – | – | – | – | – | – | – | – | – | – | – |
| Tumour | 1 | – | – | – | – | – | – | – | – | – | – | – | – | – |
| Abscess | 2 | – | – | – | – | – | – | – | – | – | – | – | – | – |
| Hæmorrhage | 1 | – | – | – | – | – | – | – | – | – | – | 1 | – | – |
| Sudden Death (cause unascertained) | – | – | – | – | – | – | – | – | – | – | – | – | – | – |
| Other ill-defined causes | – | – | – | – | – | – | – | – | – | – | – | – | – | – |
| Causes not specified | 1 | – | – | 1 | – | – | – | – | – | – | – | – | – | – |
| E.—VIOLENT DEATHS. | | | | | | | | | | | | | | |
| In Mines and Quarries | – | – | – | – | – | – | – | – | – | – | – | – | – | – |
| Vehicles and Horses | – | – | – | – | – | – | – | – | – | – | – | – | – | – |
| Ships, Boats, Docks (not Drowning) | 8 | – | – | – | – | – | – | – | – | – | – | 1 | 1 | |
| Building Operations | 1 | – | – | – | – | – | – | – | – | – | – | – | – | – |
| Machinery | – | – | – | – | – | – | – | – | – | – | – | – | – | – |
| Weapons and Implements | 1 | – | – | – | – | – | – | – | – | 1 | – | – | – | – |
| Burns and Scalds | 4 | – | – | 1 | – | 2 | – | – | – | – | – | – | – | – |
| Poisons, Poisonous Vapours | – | – | – | – | – | – | – | – | – | – | – | – | – | – |
| Drowning | 8 | – | – | – | – | – | – | – | – | – | – | – | – | – |
| Suffocation { From Overlaying | 6 | 3 | 2 | 1 | – | – | – | – | – | – | – | 1 | 1 | 1 |
| Suffocation { Otherwise | 1 | 1 | – | – | – | – | – | – | – | – | – | – | – | – |
| Falls | 5 | – | – | – | – | – | – | – | 1 | – | 2 | – | – | – |
| Weather Agencies | – | – | – | – | – | – | – | – | – | – | – | – | – | – |
| Otherwise, or not stated | 1 | – | – | – | – | – | – | – | – | – | – | – | – | 1 |
| Homicide | – | – | – | – | – | – | – | – | – | – | – | – | – | – |
| Suicide | 2 | – | – | – | – | – | – | – | – | – | – | – | – | – |
| Execution | – | – | – | – | – | – | – | – | – | – | – | – | – | – |

CAUSES of DEATH in LEITH, at different Periods of Life, in 1902.—FEMALES. (*Continued.*)

| CAUSES OF DEATH. | FEMALES. | | | | | | | | | | | | | |
|---|---|---|---|---|---|---|---|---|---|---|---|---|---|---|
| | ALL AGES. | AGE UNDER | | | | | | | | | | | | |
| | | MONTHS. | | | 2 | 3 | 4 | 5 | 10 | 15 | 20 | 25 | 30 | 35 |
| | | 3 | 6 | 12 | | | | | | | | | | |
| **B.—LOCAL DISEASES—*contd.*** | | | | | | | | | | | | | | |
| DISEASES OF GENERATIVE SYSTEM. | | | | | | | | | | | | | | |
| Ovarian Tumour (not Malignant) | 1 | – | – | – | – | – | – | – | – | – | – | – | – | – |
| Other Diseases of Ovary | 1 | – | – | – | – | – | – | – | – | – | – | – | – | – |
| Uterine Tumour (not Malignant) | 1 | – | – | – | – | – | – | – | – | – | – | – | – | – |
| Other Dis. of Uterus and Vagina | – | – | – | – | – | – | – | – | – | – | – | – | – | – |
| Disorders of Menstruation | – | – | – | – | – | – | – | – | – | – | – | – | – | – |
| Other Diseases of Generative and Mammary Organs | 1 | – | – | – | – | – | – | – | – | – | – | – | – | – |
| DISEASES OF PREGNANCY AND CHILDBIRTH. | | | | | | | | | | | | | | |
| Abortion, Miscarriage | 1 | – | – | – | – | – | – | – | – | – | – | – | – | 1 |
| Puerperal Mania | – | – | – | – | – | – | – | – | – | – | – | – | – | – |
| Puerperal Convulsions | 1 | – | – | – | – | – | – | – | – | – | – | – | 1 | – |
| Placenta Prævia, Flooding | 1 | – | – | – | – | – | – | – | – | – | – | – | – | – |
| Other Accidents of Pregnancy and Childbirth | 8 | – | – | – | – | – | – | – | – | – | – | 2 | 1 | 3 |
| DISEASES OF LOCOMOTOR SYSTEM. | | | | | | | | | | | | | | |
| Caries, Necrosis | 1 | – | – | – | – | – | – | – | – | – | 1 | – | – | – |
| Arthritis, Periostitis | – | – | – | – | – | – | – | – | – | – | – | – | – | – |
| Other Dis. of Locomotor System | – | – | – | – | – | – | – | – | – | – | – | – | – | – |
| DISEASES OF THE SKIN. | | | | | | | | | | | | | | |
| Ulcer, Bedsore | – | – | – | – | – | – | – | – | – | – | – | – | – | – |
| Eczema | – | – | – | – | – | – | – | – | – | – | – | – | – | – |
| Pemphigus | – | – | – | – | – | – | – | – | – | – | – | – | – | – |
| Other Diseases of the Skin | – | – | – | – | – | – | – | – | – | – | – | – | – | – |
| **C.—OTHER SPECIFIED DISEASES** | – | – | – | – | – | – | – | – | – | – | – | – | – | – |
| **D.—CAUSES ILL-DEFINED OR NOT SPECIFIED.** | | | | | | | | | | | | | | |
| Atrophy, Debility | 17 | 13 | 2 | 1 | 1 | – | – | – | – | – | – | – | – | – |
| Old Age | 32 | – | – | – | – | – | – | – | – | – | – | – | – | – |
| Dropsy, Ascites, Anasarca | – | – | – | – | – | – | – | – | – | – | – | – | – | – |
| Tumour | 3 | – | – | – | – | – | – | – | – | – | – | – | – | – |
| Abscess | – | – | – | – | – | – | – | – | – | – | – | – | – | – |
| Hæmorrhage | – | – | – | – | – | – | – | – | – | – | – | – | – | – |
| Sudden Death (cause unascertained) | 1 | – | – | 1 | – | – | – | – | – | – | – | – | – | – |
| Other ill-defined causes | – | – | – | – | – | – | – | – | – | – | – | – | – | – |
| Causes not specified | – | – | – | – | – | – | – | – | – | – | – | – | – | – |
| **E.—VIOLENT DEATHS.** | | | | | | | | | | | | | | |
| In Mines and Quarries | – | – | – | – | – | – | – | – | – | – | – | – | – | – |
| Vehicles and Horses | 2 | – | – | – | – | – | 1 | 1 | – | – | – | – | – | – |
| Ships, Boats, Docks (not Drowning) | – | – | – | – | – | – | – | – | – | – | – | – | – | – |
| Building Operations | – | – | – | – | – | – | – | – | – | – | – | – | – | – |
| Machinery | – | – | – | – | – | – | – | – | – | – | – | – | – | – |
| Weapons and Implements | – | – | – | – | – | – | – | – | – | – | – | – | – | – |
| Burns and Scalds | 4 | – | – | – | – | – | – | 2 | – | – | – | – | – | – |
| Poisons, Poisonous Vapours | 3 | – | – | – | – | – | – | – | – | – | – | – | – | 2 |
| Drowning | – | – | – | – | – | – | – | – | – | – | – | – | – | – |
| Suffocation { From Overlaying | 3 | 1 | 2 | – | – | – | – | – | – | – | – | – | – | – |
| Suffocation { Otherwise | 2 | 1 | – | – | – | – | – | – | – | – | – | – | – | – |
| Falls | 4 | – | – | – | – | – | – | – | 1 | 1 | – | – | 1 | – |
| Weather Agencies | – | – | – | – | – | – | – | – | – | – | – | – | – | – |
| Otherwise, or not stated | 1 | – | – | – | – | – | – | – | – | – | – | – | – | – |
| Homicide | – | – | – | – | – | – | – | – | – | – | – | 1 | – | – |
| Suicide | 2 | – | – | – | – | – | – | – | – | – | – | – | – | – |
| Execution | – | – | – | – | – | – | – | – | – | – | – | – | – | |

CAUSES of DEATH in LEITH, at different Periods of Life, in 1902.—MALES. (*Continued.*)

| CAUSES OF DEATH. | MALES. AGE UNDER | | | | | | | | | | | | | |
|---|---|---|---|---|---|---|---|---|---|---|---|---|---|---|
| | 40 | 45 | 50 | 55 | 60 | 65 | 70 | 75 | 80 | 85 | 90 | 95 | 100 | 105 | ? |
| **B.—LOCAL DISEASES—*contd.*** | | | | | | | | | | | | | | | |
| DISEASES OF GENERATIVE SYSTEM. | | | | | | | | | | | | | | | |
| Ovarian Tumour (not Malignant) | – | – | – | – | – | – | – | – | – | – | – | – | – | – | – |
| Other Diseases of Ovary | – | – | – | – | – | – | – | – | – | – | – | – | – | – | – |
| Uterine Tumour (not Malignant) | – | – | – | – | – | – | – | – | – | – | – | – | – | – | – |
| Other Dis. of Uterus and Vagina | – | – | – | – | – | – | – | – | – | – | – | – | – | – | – |
| Disorders of Menstruation | – | – | – | – | – | – | – | – | – | – | – | – | – | – | – |
| Other Diseases of Generative and Mammary Organs | – | – | – | – | – | – | – | – | – | – | – | – | – | – | – |
| DISEASES OF PREGNANCY AND CHILDBIRTH. | | | | | | | | | | | | | | | |
| Abortion, Miscarriage | – | – | – | – | – | – | – | – | – | – | – | – | – | – | – |
| Puerperal Mania | – | – | – | – | – | – | – | – | – | – | – | – | – | – | – |
| Puerperal Convulsions | – | – | – | – | – | – | – | – | – | – | – | – | – | – | – |
| Placenta Prævia, Flooding | – | – | – | – | – | – | – | – | – | – | – | – | – | – | – |
| Other Accidents of Pregnancy and Childbirth | – | – | – | – | – | – | – | – | – | – | – | – | – | – | – |
| DISEASES OF LOCOMOTOR SYSTEM. | | | | | | | | | | | | | | | |
| Caries, Necrosis | – | – | – | – | – | – | – | – | – | – | – | – | – | – | – |
| Arthritis, Periostitis | – | – | – | – | – | – | – | – | – | – | – | – | – | – | – |
| Other Dis. of Locomotor System | – | – | – | – | – | – | – | – | – | – | – | – | – | – | – |
| DISEASES OF THE SKIN. | | | | | | | | | | | | | | | |
| Ulcer, Bedsore | – | – | – | – | – | – | – | – | – | – | – | – | – | – | – |
| Eczema | – | – | – | – | – | – | – | – | – | – | – | – | – | – | – |
| Pemphigus | – | – | – | – | – | – | – | – | – | – | – | – | – | – | – |
| Other Diseases of the Skin | – | – | – | – | – | – | – | – | – | – | – | – | – | – | – |
| **C.—OTHER SPECIFIED DISEASES** | – | – | – | – | – | – | – | – | – | – | – | – | – | – | – |
| **D.—CAUSES ILL-DEFINED OR NOT SPECIFIED.** | | | | | | | | | | | | | | | |
| Atrophy, Debility | – | – | – | – | – | – | 5 | – | – | 2 | – | – | – | – | – |
| Old Age | – | – | – | – | – | – | 3 | 3 | – | 2 | 2 | – | 1 | – | – |
| Dropsy, Ascites, Anasarca | – | – | – | – | – | – | – | – | – | – | – | – | – | – | – |
| Tumour | – | – | – | – | – | 1 | – | – | – | – | – | – | – | – | – |
| Abscess | – | – | – | – | 1 | 1 | – | – | – | – | – | – | – | – | – |
| Hæmorrhage | – | – | – | – | – | – | – | – | – | – | – | – | – | – | – |
| Sudden Death (cause unascertained) | – | – | – | – | – | – | – | – | – | – | – | – | – | – | – |
| Other ill-defined causes | – | – | – | – | – | – | – | – | – | – | – | – | – | – | – |
| Causes not specified | – | – | – | – | – | – | – | – | – | – | – | – | – | – | – |
| **E.—VIOLENT DEATHS.** | | | | | | | | | | | | | | | |
| In Mines and Quarries | – | – | – | – | – | – | – | – | – | – | – | – | – | – | – |
| Vehicles and Horses | – | – | – | – | – | – | – | – | – | – | – | – | – | – | – |
| Ships, Boats, Docks (not Drowning) | 1 | 1 | 4 | – | – | – | – | – | – | – | – | – | – | – | – |
| Building Operations | – | – | – | – | – | 1 | – | – | – | – | – | – | – | – | – |
| Machinery | – | – | – | – | – | – | – | – | – | – | – | – | – | – | – |
| Weapons and Implements | – | – | – | – | – | – | – | – | – | – | – | – | – | – | – |
| Burns and Scalds | – | – | – | – | 1 | – | – | – | – | – | – | – | – | – | – |
| Poisons, Poisonous Vapours | – | – | – | – | – | – | – | – | – | – | – | – | – | – | – |
| Drowning | 1 | – | – | 2 | 1 | – | 1 | – | – | – | – | – | – | – | – |
| Suffocation { From Overlaying | – | – | – | – | – | – | – | – | – | – | – | – | – | – | – |
| Suffocation { Otherwise | – | – | – | – | – | – | – | – | – | – | – | – | – | – | – |
| Falls | 1 | – | 1 | – | – | – | – | – | – | – | – | – | – | – | – |
| Weather Agencies | – | – | – | – | – | – | – | – | – | – | – | – | – | – | – |
| Otherwise, or not stated | – | – | – | – | – | – | – | – | – | – | – | – | – | – | – |
| Homicide | – | – | – | – | – | – | – | – | – | – | – | – | – | – | – |
| Suicide | – | – | – | – | 1 | 1 | – | – | – | – | – | – | – | – | – |
| Execution | – | – | | – | – | – | – | – | – | – | – | – | – | – | – |

CAUSES of DEATH in LEITH, at different Periods of Life, in 1902.—FEMALES. (*Continued.*)

| CAUSES OF DEATH. | FEMALES. AGE UNDER | | | | | | | | | | | | | | |
|---|---|---|---|---|---|---|---|---|---|---|---|---|---|---|---|
| | 40 | 45 | 50 | 55 | 60 | 65 | 70 | 75 | 80 | 85 | 90 | 95 | 100 | 105 | † |
| **B.—LOCAL DISEASES—*contd.*** | | | | | | | | | | | | | | | |
| DISEASES OF GENERATIVE SYSTEM. | | | | | | | | | | | | | | | |
| Ovarian Tumour (not Malignant) | – | – | – | – | 1 | – | – | – | – | – | – | – | – | – | – |
| Other Diseases of Ovary | 1 | – | – | – | – | – | – | – | – | – | – | – | – | – | – |
| Uterine Tumour (not Malignant) | – | 1 | – | – | – | – | – | – | – | – | – | – | – | – | – |
| Other Dis. of Uterus and Vagina | – | – | – | – | – | – | – | – | – | – | – | – | – | – | – |
| Disorders of Menstruation | – | – | – | – | – | – | – | – | – | – | – | – | – | – | – |
| Other Diseases of Generative and Mammary Organs | – | – | – | – | – | – | – | 1 | – | – | – | – | – | – | – |
| DISEASES OF PREGNANCY AND CHILDBIRTH. | | | | | | | | | | | | | | | |
| Abortion, Miscarriage | – | – | – | – | – | – | – | – | – | – | – | – | – | – | – |
| Puerperal Mania | – | – | – | – | – | – | – | – | – | – | – | – | – | – | – |
| Puerperal Convulsions | – | – | – | – | – | – | – | – | – | – | – | – | – | – | – |
| Placenta Prævia, Flooding | – | 1 | – | – | – | – | – | – | – | – | – | – | – | – | – |
| Other Accidents of Pregnancy and Childbirth | 2 | – | – | – | – | – | – | – | – | – | – | – | – | – | – |
| DISEASES OF LOCOMOTOR SYSTEM. | | | | | | | | | | | | | | | |
| Caries, Necrosis | – | – | – | – | – | – | – | – | – | – | – | – | – | – | – |
| Arthritis, Periostitis | – | – | – | – | – | – | – | – | – | – | – | – | – | – | – |
| Other Dis. of Locomotor System | – | – | – | – | – | – | – | – | – | – | – | – | – | – | – |
| DISEASES OF THE SKIN. | | | | | | | | | | | | | | | |
| Ulcer, Bedsore | – | – | – | – | – | – | – | – | – | – | – | – | – | – | – |
| Eczema | – | – | – | – | – | – | – | – | – | – | – | – | – | – | – |
| Pemphigus | – | – | – | – | – | – | – | – | – | – | – | – | – | – | – |
| Other Diseases of the Skin | – | – | – | – | – | – | – | – | – | – | – | – | – | – | – |
| **C.—OTHER SPECIFIED DISEASES** | – | – | – | – | – | – | – | – | – | – | – | – | – | – | – |
| **D.—CAUSES ILL-DEFINED OR NOT SPECIFIED.** | | | | | | | | | | | | | | | |
| Atrophy, Debility | – | – | – | – | – | 1 | 2 | 6 | 5 | 8 | 7 | 3 | – | – | – |
| Old Age | – | – | – | – | – | – | – | – | – | – | – | – | – | – | – |
| Dropsy, Ascites, Anasarca | – | – | – | – | 1 | – | 1 | 1 | – | – | – | – | – | – | – |
| Tumour | – | – | – | – | – | – | – | – | – | – | – | – | – | – | – |
| Abscess | – | – | – | – | – | – | – | – | – | – | – | – | – | – | – |
| Hæmorrhage | – | – | – | – | – | – | – | – | – | – | – | – | – | – | – |
| Sudden Death (cause unascertained) | – | – | – | – | – | – | – | – | – | – | – | – | – | – | – |
| Other ill-defined causes | – | – | – | – | – | – | – | – | – | – | – | – | – | – | – |
| Causes not specified | – | – | – | – | – | – | – | – | – | – | – | – | – | – | – |
| **E.—VIOLENT DEATHS.** | | | | | | | | | | | | | | | |
| In Mines and Quarries | – | – | – | – | – | – | – | – | – | – | – | – | – | – | – |
| Vehicles and Horses | – | – | – | – | – | – | – | – | – | – | – | – | – | – | – |
| Ships, Boats, Docks (not Drowning) | – | – | – | – | – | – | – | – | – | – | – | – | – | – | – |
| Building Operations | – | – | – | – | – | – | – | – | – | – | – | – | – | – | – |
| Machinery | – | – | – | – | – | – | – | – | – | – | – | – | – | – | – |
| Weapons and Implements | – | – | – | – | – | – | – | – | – | – | – | – | – | – | – |
| Burns and Scalds | – | – | – | 1 | 1 | – | – | – | – | – | – | – | – | – | – |
| Poisons, Poisonous Vapours | 1 | – | – | – | – | – | – | – | – | – | – | – | – | – | – |
| Drowning | – | – | – | – | – | – | – | – | – | – | – | – | – | – | – |
| Suffocation { From Overlaying | – | – | – | – | – | – | – | – | – | – | – | – | – | – | – |
| Suffocation { Otherwise | – | – | – | – | 1 | – | – | – | – | – | – | – | – | – | – |
| Falls | – | – | – | – | 1 | – | – | – | – | – | – | – | – | – | – |
| Weather Agencies | – | – | – | – | – | – | – | – | – | – | – | – | – | – | – |
| Otherwise, or not stated | – | – | – | 1 | – | – | – | – | – | – | – | – | – | – | – |
| Homicide | – | – | – | – | – | – | – | – | – | – | – | – | – | – | – |
| Suicide | – | – | – | – | – | 1 | – | – | – | – | – | – | – | – | – |
| Execution | – | – | – | – | – | – | – | – | – | – | – | – | – | – | – |

CAUSES of DEATH in GREENOCK, at different Periods of Life, in 1902.—MALES.

| CAUSES OF DEATH. | MALES. | | | | | | | | | | | | | |
|---|---|---|---|---|---|---|---|---|---|---|---|---|---|---|
| | ALL AGES. | AGE UNDER | | | | | | | | | | | | |
| | | MONTHS. | | | 2 | 3 | 4 | 5 | 10 | 15 | 20 | 25 | 30 | 35 |
| | | 3 | 6 | 12 | | | | | | | | | | |
| **ALL CAUSES** | 730 | 74 | 32 | 51 | 65 | 20 | 13 | 10 | 32 | 16 | 19 | 26 | 27 | 20 |
| A.—GENERAL DISEASES | 333 | 38 | 18 | 34 | 40 | 12 | 11 | 7 | 16 | 10 | 12 | 17 | 16 | 8 |
| B.—LOCAL DISEASES:— | | | | | | | | | | | | | | |
| I. DISEASES OF NERVOUS SYSTEM | 68 | 7 | 4 | 9 | 12 | 4 | 1 | 1 | 4 | 4 | 2 | – | 1 | 1 |
| II. ,, ORGANS OF SPECIAL SENSE | – | – | – | – | – | – | – | – | – | – | – | – | – | – |
| III. ,, HEART | 69 | – | 1 | – | – | – | – | – | – | – | – | 2 | 2 | 5 |
| IV. ,, BLOOD VESSELS | 29 | – | – | – | – | 1 | – | – | – | – | – | – | – | – |
| V. ,, RESPIRATORY SYSTEM | 67 | 6 | 2 | 7 | 6 | 1 | – | 1 | 1 | – | – | 1 | 1 | – |
| VI. ,, DIGESTIVE SYSTEM | 45 | 6 | 3 | 1 | 5 | 2 | – | – | 4 | – | – | 2 | 2 | 1 |
| VII. ,, LYMPHATIC AND DUCTLESS GLANDS | – | – | – | – | – | – | – | – | – | – | – | – | – | – |
| VIII. ,, URINARY SYSTEM | 22 | 1 | – | – | – | – | – | – | 1 | – | – | – | 1 | – |
| IX. ,, GENERATIVE SYSTEM | – | – | – | – | – | – | – | – | – | – | – | – | – | – |
| X. ,, PREGNANCY AND CHILDBIRTH | – | – | – | – | – | – | – | – | – | – | – | – | – | – |
| XI. ,, LOCOMOTOR SYSTEM | 1 | – | – | – | – | – | – | – | 1 | – | – | – | – | – |
| XII. ,, THE SKIN | – | – | – | – | – | – | – | – | – | – | – | – | – | – |
| C.—OTHER SPECIFIED DISEASES | – | – | – | – | – | – | – | – | – | – | – | – | – | – |
| D.—CAUSES ILL-DEFINED OR NOT SPECIFIED | 42 | 14 | 4 | – | 2 | – | 1 | 1 | 1 | 1 | 1 | – | – | – |
| E.—VIOLENT DEATHS. | 54 | 2 | – | – | – | – | – | – | 4 | 1 | 4 | 4 | 4 | 5 |
| A.—GENERAL DISEASES. | | | | | | | | | | | | | | |
| Small-pox—Vaccinated | – | – | – | – | – | – | – | – | – | – | – | – | – | – |
| Small-pox—Not Vaccinated | – | – | – | – | – | – | – | – | – | – | – | – | – | – |
| Small-pox—Doubtful | – | – | – | – | – | – | – | – | – | – | – | – | – | – |
| Cow-pox, Effects of Vaccination | – | – | – | – | – | – | – | – | – | – | – | – | – | – |
| Chicken-pox | – | – | – | – | – | – | – | – | – | – | – | – | – | – |
| Measles | 18 | – | 1 | 7 | 9 | – | – | 1 | – | – | – | – | – | – |
| German Measles | – | – | – | – | – | – | – | – | – | – | – | – | – | – |
| Scarlet Fever | 29 | 1 | – | 2 | 4 | 3 | 5 | 5 | 7 | 1 | 1 | – | – | – |
| Typhus | – | – | – | – | – | – | – | – | – | – | – | – | – | – |
| Plague | – | – | – | – | – | – | – | – | – | – | – | – | – | – |
| Relapsing Fever | – | – | – | – | – | – | – | – | – | – | – | – | – | – |
| Influenza | 4 | – | – | – | – | – | – | – | – | – | – | – | – | – |
| Hooping-cough | 7 | 2 | 1 | 2 | 1 | 1 | – | – | – | – | – | – | – | – |
| Mumps | – | – | – | – | – | – | – | – | – | – | – | – | – | – |
| Diphtheria | 12 | – | – | 4 | 4 | 2 | 2 | – | – | – | – | – | – | – |
| Cerebro-spinal Fever | – | – | – | – | – | – | – | – | – | – | – | – | – | – |
| Pyrexia (origin uncertain) | – | – | – | – | – | – | – | – | – | – | – | – | – | – |
| Enteric Fever | 11 | – | – | – | – | – | – | – | – | 1 | – | 1 | 5 | 2 |

CAUSES of DEATH in GREENOCK, at different Periods of Life, in 1902.—FEMALES.

| CAUSES OF DEATH. | FEMALES. ALL AGES. | AGE UNDER MONTHS. 3 | 6 | 12 | 2 | 3 | 4 | 5 | 10 | 15 | 20 | 25 | 30 | 35 |
|---|---|---|---|---|---|---|---|---|---|---|---|---|---|---|
| **ALL CAUSES** | 635 | 39 | 21 | 50 | 48 | 20 | 22 | 9 | 31 | 24 | 20 | 19 | 16 | 21 |
| A.—GENERAL DISEASES | 310 | 26 | 9 | 30 | 33 | 16 | 14 | 4 | 22 | 17 | 16 | 14 | 12 | 11 |
| B.—LOCAL DISEASES:— | | | | | | | | | | | | | | |
| I. Diseases of Nervous System | 50 | 1 | 4 | 8 | 5 | 1 | 2 | 1 | 4 | 2 | – | – | 2 | – |
| II. ,, Organs of Special Sense | – | – | – | – | – | – | – | – | – | – | – | – | – | |
| III. ,, Heart | 54 | 1 | – | – | – | – | – | – | – | – | 1 | 1 | 1 | 4 |
| IV. ,, Blood Vessels | 45 | – | 1 | – | – | – | – | – | – | 1 | – | – | – | 1 |
| V. ,, Respiratory System | 60 | 5 | 2 | 6 | 5 | 1 | 3 | 1 | 1 | – | – | – | – | 1 |
| VI. ,, Digestive System | 37 | 1 | 3 | 4 | 1 | 1 | 1 | 3 | 1 | 1 | 2 | 1 | – | 2 |
| VII. ,, Lymphatic and Duct less Glands | 3 | – | – | – | – | – | – | – | – | – | – | 1 | – | – |
| VIII. ,, Urinary System | 13 | – | – | – | – | – | – | – | – | 2 | – | – | – | – |
| IX. ,, Generative System | 2 | – | – | – | – | – | – | – | – | – | – | – | – | – |
| X. ,, Pregnancy and Childbirth | 5 | – | – | – | – | – | – | – | – | – | – | 2 | 1 | 2 |
| XI. ,, Locomotor System | 3 | – | – | – | 1 | – | – | – | – | 1 | 1 | – | – | – |
| XII. ,, The Skin | 1 | 1 | – | – | – | – | – | – | – | – | – | – | – | – |
| C.—OTHER SPECIFIED DISEASES | – | – | – | – | – | – | – | – | – | – | – | – | – | – |
| D.—CAUSES ILL-DEFINED OR NOT SPECIFIED | 37 | 4 | 1 | 1 | 3 | 1 | – | – | – | – | – | – | – | – |
| E.—VIOLENT DEATHS | 15 | – | 1 | 1 | – | – | 2 | – | 3 | – | – | – | – | – |
| A.—GENERAL DISEASES. | | | | | | | | | | | | | | |
| Small-pox (Vaccinated) | – | – | – | – | – | – | – | – | – | – | – | – | – | – |
| Small-pox (Not Vaccinated) | – | – | – | – | – | – | – | – | – | – | – | – | – | – |
| Small-pox (Doubtful) | – | – | – | – | – | – | – | – | – | – | – | – | – | – |
| Cow-pox, Effects of Vaccination | – | – | – | – | – | – | – | – | – | – | – | – | – | – |
| Chicken-pox | 2 | – | – | – | 2 | – | – | – | – | – | – | – | – | – |
| Measles | 15 | – | – | 4 | 7 | 3 | – | 1 | 2 | – | – | – | – | – |
| German Measles | – | – | – | – | – | – | – | – | – | – | – | – | – | – |
| Scarlet Fever | 29 | – | – | 3 | 4 | 3 | 7 | 2 | 9 | – | 1 | – | – | – |
| Typhus | – | – | – | – | – | – | – | – | – | – | – | – | – | – |
| Plague | – | – | – | – | – | – | – | – | – | – | – | – | – | – |
| Relapsing Fever | – | – | – | – | – | – | – | – | – | – | – | – | – | – |
| Influenza | 6 | – | – | – | – | – | – | – | – | – | – | – | – | 1 |
| Hooping-cough | 2 | – | – | – | – | – | 2 | – | – | – | – | – | – | – |
| Mumps | – | – | – | – | – | – | – | – | – | – | – | – | – | – |
| Diphtheria | 12 | – | – | 4 | 3 | 3 | 1 | – | – | 1 | – | – | – | – |
| Cerebro-spinal Fever | – | – | – | – | – | – | – | – | – | – | – | – | – | – |
| Pyrexia (origin uncertain) | – | – | – | – | – | – | – | – | 1 | 3 | 1 | 2 | – | 1 |
| Enteric Fever | 8 | – | – | – | – | – | – | – | – | – | – | – | – | – |

CAUSES of DEATH in GREENOCK, at different Periods of Life, in 1902.—MALES. (*Continued.*)

| CAUSES OF DEATH. | MALES. AGE UNDER | | | | | | | | | | | | | | |
|---|---|---|---|---|---|---|---|---|---|---|---|---|---|---|---|
| | 40 | 45 | 50 | 55 | 60 | 65 | 70 | 75 | 80 | 85 | 90 | 95 | 100 | 105 | ? |
| **ALL CAUSES** | 25 | 21 | 32 | 45 | 48 | 49 | 42 | 24 | 27 | 9 | 2 | 1 | – | – | – |
| A.—GENERAL DISEASES | 11 | 8 | 15 | 14 | 17 | 12 | 5 | 4 | 4 | – | – | – | – | – | – |
| B.—LOCAL DISEASES:— | | | | | | | | | | | | | | | |
| I. DISEASES OF NERVOUS SYSTEM | 3 | 1 | 1 | 3 | 4 | 2 | 2 | – | 2 | – | – | – | – | – | – |
| II. ,, ORGANS OF SPECIAL SENSE | – | – | | – | – | – | – | – | – | – | – | – | – | | – |
| III. ,, HEART | 3 | 4 | 4 | 5 | 7 | 11 | 10 | 8 | 4 | 2 | – | 1 | – | – | – |
| IV. ,, BLOOD VESSELS | – | – | 1 | 2 | 6 | 8 | 5 | – | 2 | 4 | – | – | – | – | – |
| V. ,, RESPIRATORY SYSTEM | 1 | 1 | – | 6 | 6 | 9 | 6 | 8 | 3 | 1 | – | – | – | – | – |
| VI. ,, DIGESTIVE SYSTEM | 1 | 2 | 2 | 3 | 3 | 1 | 2 | 1 | 4 | – | – | – | – | – | – |
| VII. ,, LYMPHATIC AND DUCTLESS GLANDS | – | – | – | – | – | – | – | – | – | – | – | – | – | – | – |
| VIII. ,, URINARY SYSTEM | 1 | 2 | 5 | 3 | 2 | 1 | 1 | 2 | 1 | – | 1 | – | – | – | – |
| IX. ,, GENERATIVE SYSTEM | – | – | – | – | – | – | – | – | – | – | – | – | – | – | – |
| X. ,, PREGNANCY AND CHILDBIRTH | – | – | – | – | – | – | – | – | – | – | – | – | – | – | – |
| XI. ,, LOCOMOTOR SYSTEM | – | – | – | – | – | – | | – | – | – | – | – | – | – | – |
| XII. ,, THE SKIN | – | – | – | – | – | – | – | – | – | – | – | – | – | – | – |
| C.—OTHER SPECIFIED DISEASES | – | – | – | – | – | – | – | – | – | – | – | – | – | – | – |
| D.—CAUSES ILL-DEFINED OR NOT SPECIFIED | – | – | – | 2 | 1 | 1 | 2 | 1 | 7 | 1 | 1 | – | – | – | – |
| E.—VIOLENT DEATHS | 5 | 3 | 4 | 7 | 2 | 4 | 5 | – | – | – | – | – | – | – | – |
| A.—GENERAL DISEASES. | | | | | | | | | | | | | | | |
| Small-pox { Vaccinated | – | – | – | – | – | – | – | – | – | – | – | – | – | – | – |
| Small-pox { Not Vaccinated | – | – | – | – | – | – | – | – | – | – | – | – | – | – | – |
| Small-pox { Doubtful | – | – | – | – | – | – | – | – | – | – | – | – | – | – | – |
| Cow-pox, Effects of Vaccination | – | – | – | – | – | – | – | – | – | – | – | – | – | – | – |
| Chicken-pox | – | – | – | – | – | – | – | – | – | – | – | – | – | – | – |
| Measles | – | – | – | – | – | – | – | – | – | – | – | – | – | – | – |
| German Measles | – | – | – | – | – | – | – | – | – | – | – | – | – | – | – |
| Scarlet Fever | – | – | – | – | – | – | – | – | – | – | – | – | – | – | – |
| Typhus | – | – | – | – | – | – | – | – | – | – | – | – | – | – | – |
| Plague | – | – | – | – | – | – | – | – | – | – | – | – | – | – | – |
| Relapsing Fever | – | – | – | – | – | – | – | – | – | – | – | – | – | – | – |
| Influenza | – | – | 1 | – | 1 | – | – | 1 | 1 | – | – | – | – | – | – |
| Hooping-cough | – | – | – | – | – | – | – | – | – | – | – | – | – | – | – |
| Mumps | – | – | – | – | – | – | – | – | – | – | – | – | – | – | – |
| Diphtheria | – | – | – | – | – | – | – | – | – | – | – | – | – | – | – |
| Cerebro-spinal Fever | – | – | – | – | – | – | – | – | – | – | – | – | – | – | – |
| Pyrexia (origin uncertain) | – | – | – | – | – | – | – | – | – | – | – | – | – | – | – |
| Enteric Fever | 1 | – | 1 | – | – | – | – | – | – | – | – | – | – | – | – |

CAUSES of DEATH in GREENOCK, at different Periods of Life, in 1902.—FEMALES. (*Continued.*)

| CAUSES OF DEATH. | FEMALES. AGE UNDER | | | | | | | | | | | | | | |
|---|---|---|---|---|---|---|---|---|---|---|---|---|---|---|---|
| | 40 | 45 | 50 | 55 | 60 | 65 | 70 | 75 | 80 | 85 | 90 | 95 | 100 | 105 | ? |
| **ALL CAUSES** | 19 | 21 | 38 | 27 | 39 | 37 | 28 | 23 | 28 | 24 | 6 | 3 | 2 | – | – |
| A.—GENERAL DISEASES | 9 | 11 | 18 | 8 | 12 | 11 | 7 | 1 | 6 | 3 | – | – | – | – | – |
| B.—LOCAL DISEASES:— | | | | | | | | | | | | | | | |
| I. DISEASES OF NERVOUS SYSTEM | – | 1 | 2 | 3 | 2 | 1 | 1 | 4 | 1 | 4 | 1 | – | – | – | – |
| II. ,, ORGANS OF SPECIAL SENSE | – | – | – | – | – | – | – | – | – | – | – | – | – | – | – |
| III. ,, HEART | 4 | 2 | 4 | 6 | 10 | 7 | 5 | 2 | 5 | 1 | – | – | – | – | – |
| IV. ,, BLOOD VESSELS | 1 | 2 | 5 | 3 | 5 | 8 | 4 | 2 | 8 | 4 | – | – | – | – | – |
| V. ,, RESPIRATORY SYSTEM | 2 | – | 3 | 1 | 7 | 3 | 3 | 8 | 3 | 2 | 1 | – | 2 | – | – |
| VI. ,, DIGESTIVE SYSTEM | 2 | 2 | 2 | 2 | 3 | 1 | 1 | 2 | – | 1 | – | – | – | – | – |
| VII. ,, LYMPHATIC AND DUCTLESS GLANDS | – | – | – | 1 | – | 1 | – | – | – | – | – | – | – | – | – |
| VIII. ,, URINARY SYSTEM | – | 2 | 1 | 2 | – | 1 | 3 | – | 1 | 1 | – | – | – | – | – |
| IX. ,, GENERATIVE SYSTEM | – | 1 | 1 | – | – | – | – | – | – | – | – | – | – | – | – |
| X. ,, PREGNANCY AND CHILDBIRTH | – | – | – | – | – | – | – | – | – | – | – | – | – | – | |
| XI. ,, LOCOMOTOR SYSTEM | – | – | – | – | – | – | – | – | – | – | – | – | – | – | – |
| XII. ,, THE SKIN | – | – | – | – | – | – | – | – | – | – | – | – | – | – | – |
| C.—OTHER SPECIFIED DISEASES | – | – | – | – | – | – | – | – | – | – | – | – | – | – | – |
| D.—CAUSES ILL-DEFINED OR NOT SPECIFIED | 1 | – | – | – | – | 2 | 4 | 3 | 3 | 8 | 3 | 3 | – | – | – |
| E.—VIOLENT DEATHS | – | – | 2 | 1 | – | 2 | – | 1 | 1 | – | 1 | – | – | – | – |
| A.—GENERAL DISEASES. | | | | | | | | | | | | | | | |
| Small-pox { Vaccinated | – | – | – | – | – | – | – | – | – | – | – | – | – | – | – |
| Small-pox { Not Vaccinated | – | – | – | – | – | – | – | – | – | – | – | – | – | – | – |
| Small-pox { Doubtful | – | – | – | – | – | – | – | – | – | – | – | – | – | – | – |
| Cow-pox, Effects of Vaccination | – | – | – | – | – | – | – | – | – | – | – | – | – | – | – |
| Chicken-pox | – | – | – | – | – | – | – | – | – | – | – | – | – | – | – |
| Measles | – | – | – | – | – | – | – | – | – | – | – | – | – | – | – |
| German Measles | – | – | – | – | – | – | – | – | – | – | – | – | – | – | – |
| Scarlet Fever | – | – | – | – | – | – | – | – | – | – | – | – | – | – | – |
| Typhus | – | – | – | – | – | – | – | – | – | – | – | – | – | – | – |
| Plague | – | – | – | – | – | – | – | – | – | – | – | – | – | – | – |
| Relapsing Fever | – | – | – | – | – | – | – | – | – | – | – | – | – | – | – |
| Influenza | – | 1 | – | – | 1 | 1 | – | – | 1 | 1 | – | – | – | – | – |
| Hooping-cough | – | – | – | – | – | – | – | – | – | – | – | – | – | – | – |
| Mumps | – | – | – | – | – | – | – | – | – | – | – | – | – | – | – |
| Diphtheria | – | – | – | – | – | – | – | – | – | – | – | – | – | – | – |
| Cerebro-spinal Fever | – | – | – | – | – | – | – | – | – | – | – | – | – | – | – |
| Pyrexia (origin uncertain) | – | – | – | – | – | – | – | – | – | – | – | – | – | – | – |
| Enteric Fever | – | – | – | – | – | – | – | – | – | – | – | – | – | – | – |

CAUSES of DEATH in GREENOCK, at different Periods of Life, in 1902.—MALES. (*Continued.*)

| CAUSES OF DEATH. | MALES. | | | | | | | | | | | | | |
|---|---|---|---|---|---|---|---|---|---|---|---|---|---|---|
| | ALL AGES. | AGE UNDER | | | | | | | | | | | | |
| | | MONTHS. | | | 2 | 3 | 4 | 5 | 10 | 15 | 20 | 25 | 30 | 35 |
| | | 3 | 6 | 12 | | | | | | | | | | |
| A.—GENERAL DISEASES—*contd.* | | | | | | | | | | | | | | |
| Asiatic Cholera | – | – | – | – | – | – | – | – | – | – | – | – | – | – |
| Epidemic Diarrhœa, Infective Enteritis | – | – | – | – | – | – | – | – | – | – | – | – | – | – |
| Diarrhœa (not otherwise defined) | 10 | – | 4 | 1 | 2 | 1 | – | – | – | – | – | – | – | – |
| Dysentery | – | – | – | – | – | – | – | – | – | – | – | – | – | – |
| Malaria | – | – | – | – | – | – | – | – | – | – | – | – | – | – |
| Rabies, Hydrophobia | – | – | – | – | – | – | – | – | – | – | – | – | – | – |
| Glanders | – | – | – | – | – | – | – | – | – | – | – | – | – | – |
| Anthrax (Splenic Fever) | – | – | – | – | – | – | – | – | – | – | – | – | – | – |
| Tetanus | – | – | – | – | – | – | – | – | – | – | – | – | – | – |
| Syphilis | 9 | 3 | 4 | 2 | – | – | – | – | – | – | – | – | – | – |
| Gonorrhœa | – | – | – | – | – | – | – | – | – | – | – | – | – | – |
| Puerperal Septicæmia, Sapræmia | – | – | – | – | – | – | – | – | – | – | – | – | – | – |
| Puerperal Pyæmia | – | – | – | – | – | – | – | – | – | – | – | – | – | – |
| Phlegmasia Alba Dolens | – | – | – | – | – | – | – | – | – | – | – | – | – | – |
| Puerperal Fever (not otherwise defined) | – | – | – | – | – | – | – | – | – | – | – | – | – | – |
| Erysipelas | 1 | 1 | – | – | – | – | – | – | – | – | – | – | – | – |
| Septicæmia (not Puerperal) | 2 | – | – | 1 | – | – | – | – | – | – | – | – | – | – |
| Pyæmia (not Puerperal) | – | – | – | – | – | – | – | – | – | – | – | – | – | – |
| Phlegmon, Carbuncle (not Anthrax) | 3 | 1 | – | – | – | – | – | – | – | – | – | – | – | – |
| Phagedæna | – | – | – | – | – | – | – | – | – | – | – | – | – | – |
| Infective Endocarditis | – | – | – | – | – | – | – | – | – | – | – | – | – | – |
| Pneumonia (Lobar) | 6 | – | – | – | – | 1 | – | – | – | – | – | 1 | – | – |
| Pneumonia (Broncho) | 18 | – | 3 | 5 | 5 | 1 | – | – | – | – | – | – | 1 | – |
| Pneumonia (Epidemic) | – | – | – | – | – | – | – | – | – | – | – | – | – | – |
| Pneumonia (Not defined) | – | – | – | – | – | – | – | – | – | – | – | – | – | – |
| Other Infective Conditions | 48 | 1 | 4 | 6 | 4 | 1 | 2 | – | 2 | – | 2 | 2 | 2 | 1 |
| Pulmonary Tuberculosis (Tuberculous Phthisis) | 6 | – | – | – | – | – | – | – | – | – | 1 | 1 | 2 | – |
| Phthisis (not otherwise defined) | 49 | – | – | – | – | – | – | – | 2 | 2 | 6 | 6 | 5 | 4 |
| Tuberculous Meningitis | 16 | 1 | – | 3 | 3 | – | 2 | 1 | 3 | 2 | – | – | – | – |
| Tuberculous Peritonitis | 6 | 1 | – | – | 2 | – | – | – | – | 1 | – | 1 | 1 | – |
| Tabes Mesenterica | 5 | – | 1 | – | 1 | – | – | – | 2 | 1 | – | – | – | |
| Lupus | – | – | – | – | – | – | – | – | – | – | – | – | – | – |
| Tubercle of other Organs | – | – | – | – | – | – | – | – | – | – | – | – | – | – |
| General Tuberculosis | 8 | 1 | – | – | – | 1 | – | – | – | 2 | 1 | 3 | – | – |
| Scrofula | – | – | – | – | – | – | – | – | – | – | – | – | – | – |
| Parasitic Diseases | – | – | – | – | – | – | – | – | – | – | – | – | – | – |
| Starvation | – | – | – | – | – | – | – | – | – | – | – | – | – | – |
| Scurvy | – | – | – | – | – | – | – | – | – | – | – | – | – | – |
| Alcoholism, Delirium Tremens | 3 | – | – | – | – | – | – | – | – | – | – | – | – | – |
| Opium, Morphia Habit | – | – | – | – | – | – | – | – | – | – | – | – | – | – |
| Ptomaine Poisoning | – | – | – | – | – | – | – | – | – | – | – | – | – | – |
| Industrial Poisoning— | | | | | | | | | | | | | | |
| By Lead | – | – | – | – | – | – | – | – | – | – | – | – | – | – |
| ,, Phosphorus | – | – | – | – | – | – | – | – | – | – | – | – | – | – |
| ,, Arsenic and other Metals | – | – | – | – | – | – | – | – | – | – | – | – | – | – |

CAUSES of DEATH in GREENOCK, at different Periods of Life, in 1902.—FEMALES. (*Continued.*)

| CAUSES OF DEATH. | FEMALES. | | | | | | | | | | | | | |
|---|---|---|---|---|---|---|---|---|---|---|---|---|---|---|
| | ALL AGES. | AGE UNDER | | | | | | | | | | | | |
| | | MONTHS. | | | 2 | 3 | 4 | 5 | 10 | 15 | 20 | 25 | 30 | 35 |
| | | 3 | 6 | 12 | | | | | | | | | | |
| **A.—GENERAL DISEASES—*contd.*** | | | | | | | | | | | | | | |
| Asiatic Cholera | – | – | – | – | – | – | – | – | – | – | – | – | – | – |
| Epidemic Diarrhœa, Infective Enteritis | – | – | – | – | – | – | – | – | – | – | – | – | – | – |
| Diarrhœa (not otherwise defined) | 8 | 1 | 2 | 1 | 1 | – | – | – | 1 | – | – | – | – | – |
| Dysentery | – | – | – | – | – | – | – | – | – | – | – | – | – | – |
| Malaria | – | – | – | – | – | – | – | – | – | – | – | – | – | – |
| Rabies, Hydrophobia | – | – | – | – | – | – | – | – | – | – | – | – | – | – |
| Glanders | – | – | – | – | – | – | – | – | – | – | – | – | – | – |
| Anthrax (Splenic Fever) | – | – | – | – | – | – | – | – | – | – | – | – | – | – |
| Tetanus | – | – | – | – | – | – | – | – | – | – | – | – | – | – |
| Syphilis | 2 | 1 | – | 1 | – | – | – | – | – | – | – | – | – | – |
| Gonorrhœa | – | – | – | – | – | – | – | – | – | – | – | – | – | – |
| Puerperal Septicæmia, Sapræmia | 3 | – | – | – | – | – | – | – | – | – | – | 2 | 1 | – |
| Puerperal Pyæmia | – | – | – | – | – | – | – | – | – | – | – | – | – | – |
| Phlegmasia Alba Dolens | – | – | – | – | – | – | – | – | – | – | – | – | – | – |
| Puerperal Fever (not otherwise defined) | 2 | – | – | – | – | – | – | – | – | – | – | – | 1 | 1 |
| Erysipelas | – | – | – | – | – | – | – | – | – | – | – | – | – | – |
| Septicæmia (not Puerperal) | 1 | 1 | – | – | – | – | – | – | – | – | – | – | – | – |
| Pyæmia (not Puerperal) | – | – | – | – | – | – | – | – | – | – | – | – | – | – |
| Phlegmon, Carbuncle (not Anthrax) | 1 | – | – | 1 | – | – | – | – | – | – | – | – | – | – |
| Phagedæna | – | – | – | – | – | – | – | – | – | – | – | – | – | – |
| Infective Endocarditis | – | – | – | – | – | – | – | – | – | – | – | – | – | – |
| Pneumonia (Lobar) | 2 | – | – | – | – | – | – | – | 1 | – | – | – | – | – |
| Pneumonia (Broncho) | 23 | 1 | 2 | 10 | 3 | 2 | – | – | – | – | – | 1 | – | – |
| Pneumonia (Epidemic) | – | – | – | – | – | – | – | – | – | – | – | – | – | – |
| Pneumonia (Not defined) | 31 | 1 | 2 | 2 | 4 | 1 | 1 | – | 1 | – | 1 | – | – | 2 |
| Other Infective Conditions | 2 | – | – | – | – | – | – | – | – | – | – | – | 1 | – |
| Pulmonary Tuberculosis (Tuberculous Phthisis) | 4 | – | – | – | – | 1 | – | – | – | – | 1 | – | – | – |
| Phthisis (not otherwise defined) | 61 | – | – | – | 2 | – | – | 1 | 2 | 10 | 9 | 9 | 7 | 3 |
| Tuberculous Meningitis | 10 | 1 | 1 | 1 | 2 | 1 | 1 | – | – | 1 | 2 | – | – | – |
| Tuberculous Peritonitis | 8 | – | – | – | 1 | 2 | – | – | 2 | 1 | – | – | – | – |
| Tabes Mesenterica | 5 | – | – | 1 | 1 | – | 1 | – | 2 | – | – | – | – | – |
| Lupus | – | – | – | – | – | – | – | – | – | – | – | – | – | – |
| Tubercle of other Organs | 1 | – | – | – | – | – | – | – | – | – | – | – | – | 1 |
| General Tuberculosis | 5 | – | – | 1 | 1 | – | – | – | 1 | 1 | – | – | – | 1 |
| Scrofula | 1 | – | – | – | – | – | 1 | – | – | – | – | – | – | – |
| Parasitic Diseases | – | – | – | – | – | – | – | – | – | – | – | – | – | – |
| Starvation | – | – | – | – | – | – | – | – | – | – | – | – | – | – |
| Scurvy | – | – | – | – | – | – | – | – | – | – | – | – | – | – |
| Alcoholism, Delirium Tremens | 2 | – | – | – | – | – | – | – | – | – | – | – | – | – |
| Opium, Morphia Habit | – | – | – | – | – | – | – | – | – | – | – | – | – | – |
| Ptomaine Poisoning | – | – | – | – | – | – | – | – | – | – | – | – | – | – |
| Industrial Poisoning— | | | | | | | | | | | | | | |
| „ By Lead | – | – | – | – | – | – | – | – | – | – | – | – | – | – |
| „ Phosphorus | – | – | – | – | – | – | – | – | – | – | – | – | – | – |
| „ Arsenic and other Metals | – | – | – | – | – | – | – | – | – | – | – | – | – | – |

CAUSES of DEATH in GREENOCK, at different Periods of Life, in 1902.—MALES. (*Continued.*)

| CAUSES OF DEATH. | MALES. AGE UNDER | | | | | | | | | | | | | |
|---|---|---|---|---|---|---|---|---|---|---|---|---|---|---|
| | 40 | 45 | 50 | 55 | 60 | 65 | 70 | 75 | 80 | 85 | 90 | 95 | 100 | 105 | ? |
| **A.—GENERAL DISEASES—*contd.*** | | | | | | | | | | | | | | | |
| Asiatic Cholera | – | – | – | – | – | | – | – | – | – | – | – | – | – | |
| Epidemic Diarrhœa, Infective Enteritis | – | – | – | – | – | – | – | – | – | – | – | – | – | – | – |
| Diarrhœa (not otherwise defined) | – | – | – | – | 1 | – | – | – | 1 | – | – | – | – | – | – |
| Dysentery | – | – | – | – | – | – | – | – | – | – | – | – | – | – | – |
| Malaria | – | – | – | – | – | – | – | – | – | – | – | – | – | – | – |
| Rabies, Hydrophobia | – | – | – | – | – | – | – | – | – | – | – | – | – | – | – |
| Glanders | – | – | – | – | – | – | – | – | – | – | – | – | – | – | – |
| Anthrax (Splenic Fever) | – | – | – | – | – | – | – | – | – | – | – | – | – | – | – |
| Tetanus | – | – | – | – | – | – | – | – | – | – | – | – | – | – | – |
| Syphilis | – | – | – | – | – | – | – | | – | – | – | – | – | | – |
| Gonorrhœa | – | – | – | – | – | – | – | – | – | – | – | – | – | – | – |
| Puerperal Septicæmia, Sapræmia | – | – | – | – | – | – | – | – | – | – | – | – | – | – | – |
| Puerperal Pyæmia | – | – | – | – | – | – | – | – | – | – | – | – | – | – | – |
| Phlegmasia Alba Dolens | – | – | – | – | – | – | – | – | – | – | – | – | – | – | – |
| Puerperal Fever (not otherwise defined) | – | – | – | – | – | – | – | – | – | – | – | – | – | – | – |
| Erysipelas | – | – | – | – | – | – | – | – | – | – | – | – | – | – | – |
| Septicæmia (not Puerperal) | – | – | – | 1 | – | – | – | – | – | – | – | – | – | – | – |
| Pyæmia (not Puerperal) | – | – | – | – | – | – | – | – | – | – | – | – | – | – | – |
| Phlegmon, Carbuncle (not Anthrax) | – | 1 | – | – | 1 | – | – | – | – | – | – | – | – | – | – |
| Phagedæna | – | – | – | – | – | – | – | – | – | – | – | – | – | – | – |
| Infective Endocarditis | – | – | – | – | – | – | – | – | – | – | – | – | – | – | – |
| Pneumonia — Lobar | – | – | – | 2 | 1 | 1 | – | – | – | – | – | – | – | – | – |
| Pneumonia — Broncho | – | – | – | 1 | 2 | – | – | – | – | – | – | – | – | – | – |
| Pneumonia — Epidemic | – | – | – | – | – | – | – | – | – | – | – | – | – | – | – |
| Pneumonia — Not defined | 5 | 3 | 3 | 2 | 3 | 4 | 1 | – | – | – | – | – | – | – | – |
| Other Infective Conditions | – | – | – | – | – | – | – | – | – | | – | – | – | – | – |
| Pulmonary Tuberculosis (Tuberculous Phthisis) | 1 | – | – | – | – | 1 | – | – | – | – | – | – | – | – | – |
| Phthisis (not otherwise defined) | 3 | 3 | 7 | 4 | 3 | 1 | 3 | – | – | – | – | – | – | – | – |
| Tuberculous Meningitis | – | – | 1 | – | – | – | – | – | – | – | – | – | – | – | – |
| Tuberculous Peritonitis | – | – | – | – | – | – | – | – | – | – | – | – | – | – | – |
| Tabes Mesenterica | – | – | – | – | – | – | – | – | – | – | – | – | – | – | – |
| Lupus | – | – | – | – | – | – | – | – | – | – | – | – | – | – | – |
| Tubercle of other Organs | – | – | – | – | – | – | – | – | – | – | – | – | – | – | – |
| General Tuberculosis | – | – | – | – | – | – | – | – | – | – | – | – | – | – | – |
| Scrofula | – | – | – | – | – | – | – | – | – | – | – | – | – | – | – |
| Parasitic Diseases | – | – | – | – | – | – | – | – | – | – | – | – | – | – | – |
| Starvation | – | – | – | – | – | – | – | – | – | – | – | – | – | – | – |
| Scurvy | – | – | – | – | – | – | – | – | – | – | – | – | – | – | – |
| Alcoholism, Delirium Tremens | – | 1 | – | 1 | 1 | – | – | – | – | – | – | – | – | – | – |
| Opium, Morphia Habit | – | – | – | – | – | – | – | – | – | – | – | – | – | – | – |
| Ptomaine Poisoning | – | – | – | – | – | – | – | – | – | – | – | – | – | – | – |
| Industrial Poisoning— | | | | | | | | | | | | | | | |
| By Lead | – | – | – | – | – | – | – | – | – | – | – | – | – | – | – |
| „ Phosphorus | – | – | – | – | – | – | – | – | – | – | – | – | – | – | – |
| „ Arsenic and other Metals | – | – | – | – | – | – | – | – | – | – | – | – | – | – | – |

CAUSES of DEATH in GREENOCK, at different Periods of Life, in 1902.—FEMALES. (*Continued.*)

| CAUSES OF DEATH. | FEMALES. AGE UNDER | | | | | | | | | | | | | |
|---|---|---|---|---|---|---|---|---|---|---|---|---|---|---|
| | 40 | 45 | 50 | 55 | 60 | 65 | 70 | 75 | 80 | 85 | 90 | 95 | 100 | 105 | ? |
| **A.—GENERAL DISEASES—*contd.*** | | | | | | | | | | | | | | | |
| Asiatic Cholera | – | – | – | – | – | – | – | – | – | – | – | – | – | – | – |
| Epidemic Diarrhœa, Infective Enteritis | – | – | – | – | – | – | – | – | – | – | – | – | – | – | – |
| Diarrhœa (not otherwise defined) | – | – | – | – | 1 | – | – | 1 | – | – | – | – | – | – | – |
| Dysentery | – | – | – | – | – | – | – | – | – | – | – | – | – | – | – |
| Malaria | – | – | – | – | – | – | – | – | – | – | – | – | – | – | – |
| Rabies, Hydrophobia | – | – | – | – | – | – | – | – | – | – | – | – | – | – | – |
| Glanders | – | – | – | – | – | – | – | – | – | – | – | – | – | – | – |
| Anthrax (Splenic Fever) | – | – | – | – | – | – | – | – | – | – | – | – | – | – | – |
| Tetanus | – | – | – | – | – | – | – | – | – | – | – | – | – | – | – |
| Syphilis | – | – | – | – | – | – | – | – | – | – | – | – | – | – | – |
| Gonorrhœa | – | – | – | – | – | – | – | – | – | – | – | – | – | – | – |
| Puerperal Septicæmia, Sapræmia | – | – | – | – | – | – | – | – | – | – | – | – | – | – | – |
| Puerperal Pyæmia | – | – | – | – | – | – | – | – | – | – | – | – | – | – | – |
| Phlegmasia Alba Dolens | – | – | – | – | – | – | – | – | – | – | – | – | – | – | – |
| Puerperal Fever (not otherwise defined) | – | – | – | – | – | – | – | – | – | – | – | – | – | – | – |
| Erysipelas | – | – | – | – | – | – | – | – | – | – | – | – | – | – | – |
| Septicæmia (not Puerperal) | – | – | – | – | – | – | – | – | – | – | – | – | – | – | – |
| Pyæmia (not Puerperal) | – | – | – | – | – | – | – | – | – | – | – | – | – | – | – |
| Phlegmon, Carbuncle (not Anthrax) | – | – | – | – | – | – | – | – | – | – | – | – | – | – | – |
| Phagedæna | – | – | – | – | – | – | – | – | – | – | – | – | – | – | – |
| Infective Endocarditis | – | – | – | – | – | – | – | – | – | – | – | – | – | – | – |
| Pneumonia — Lobar | – | – | 1 | – | – | – | – | – | – | – | – | – | – | – | – |
| Pneumonia — Broncho | – | – | – | – | – | 1 | 2 | – | – | 1 | – | – | – | – | – |
| Pneumonia — Epidemic | – | – | – | – | – | – | – | – | – | – | – | – | – | – | – |
| Pneumonia — Not defined | – | 1 | 3 | 3 | 1 | 4 | – | – | 3 | 1 | – | – | – | – | – |
| Other Infective Conditions | – | – | – | – | 1 | – | – | – | – | – | – | – | – | – | – |
| Pulmonary Tuberculosis (Tuberculous Phthisis) | 1 | 1 | – | – | – | – | – | – | – | – | – | – | – | – | – |
| Phthisis (not otherwise defined) | 4 | 4 | 6 | 1 | 2 | – | – | – | 1 | – | – | – | – | – | – |
| Tuberculous Meningitis | – | – | – | – | – | – | – | – | – | – | – | – | – | – | – |
| Tuberculous Peritonitis | – | 1 | – | – | – | – | 1 | – | – | – | – | – | – | – | – |
| Tabes Mesenterica | – | – | – | – | – | – | – | – | – | – | – | – | – | – | – |
| Lupus | – | – | – | – | – | – | – | – | – | – | – | – | – | – | – |
| Tubercle of other Organs | – | – | – | – | – | – | – | – | – | – | – | – | – | – | – |
| General Tuberculosis | – | – | – | – | – | – | – | – | – | – | – | – | – | – | – |
| Scrofula | – | – | – | – | – | – | – | – | – | – | – | – | – | – | – |
| Parasitic Diseases | – | – | – | – | – | – | – | – | – | – | – | – | – | – | – |
| Starvation | – | – | – | – | – | – | – | – | – | – | – | – | – | – | – |
| Scurvy | – | – | – | – | – | – | – | – | – | – | – | – | – | – | – |
| Alcoholism, Delirium Tremens | 2 | – | – | – | – | – | – | – | – | – | – | – | – | – | – |
| Opium, Morphia Habit | – | – | – | – | – | – | – | – | – | – | – | – | – | – | – |
| Ptomaine Poisoning | – | – | – | – | – | – | – | – | – | – | – | – | – | – | – |
| Industrial Poisoning— | | | | | | | | | | | | | | | |
| By Lead | – | – | – | – | – | – | – | – | – | – | – | – | – | – | – |
| ,, Phosphorus | – | – | – | – | – | – | – | – | – | – | – | – | – | – | – |
| ,, Arsenic and other Metals | – | – | – | – | – | – | – | – | – | – | – | – | – | – | – |

CAUSES of DEATH in GREENOCK, at different Periods of Life, in 1902.—MALES. (*Continued.*)

| CAUSES OF DEATH. | MALES. ALL AGES. | AGE UNDER MONTHS. 3 | 6 | 12 | 2 | 3 | 4 | 5 | 10 | 15 | 20 | 25 | 30 | 35 |
|---|---|---|---|---|---|---|---|---|---|---|---|---|---|---|
| **A.—GENERAL DISEASES—*contd.*** | | | | | | | | | | | | | | |
| Rheumatic Fever, Acute Rheumatism | 2 | – | – | – | – | – | – | – | – | – | – | 1 | – | – |
| Rheumatism of Heart | – | – | – | – | – | – | – | – | – | – | – | – | – | – |
| Chronic Rheumatism | 1 | – | – | – | – | – | – | – | – | – | – | – | – | – |
| Rheumatic Arthritis, Rheumatic Gout | – | – | – | – | – | – | – | – | – | – | – | – | – | – |
| Gout | – | – | – | – | – | – | – | – | – | – | – | – | – | – |
| Carcinoma | 5 | – | – | – | – | – | – | – | – | – | – | – | – | – |
| Sarcoma | 1 | – | – | – | – | – | – | – | – | – | – | – | – | – |
| Cancer, Malignant Disease (not otherwise defined) | 16 | – | – | – | – | – | – | – | – | – | – | 1 | – | – |
| Rickets | 1 | – | – | – | – | 1 | – | – | – | – | – | – | – | – |
| Purpura | – | – | – | – | – | – | – | – | – | – | – | – | – | – |
| Hæmophilia, Hæmorrhagic Diathesis | – | – | – | – | – | – | – | – | – | – | – | – | – | – |
| Anæmia, Leucocythæmia | 3 | – | – | – | 1 | – | – | – | – | – | 1 | – | – | – |
| Diabetes Mellitus | 2 | – | – | – | – | – | – | – | – | – | – | – | – | 1 |
| Premature Birth | 17 | 17 | – | – | – | – | – | – | – | – | – | – | – | – |
| Congenital Defects | 3 | 3 | – | – | – | – | – | – | – | – | – | – | – | – |
| Injury at Birth | 1 | 1 | – | – | – | – | – | – | – | – | – | – | – | – |
| Atelectasis | 5 | 5 | – | – | – | – | – | – | – | – | – | – | – | – |
| Want of Breast Milk | – | – | – | – | – | – | – | – | – | – | – | – | – | – |
| Teething | 5 | – | – | 1 | 4 | – | – | – | – | – | – | – | – | – |
| **B.—LOCAL DISEASES.** | | | | | | | | | | | | | | |
| DISEASES OF NERVOUS SYSTEM. | | | | | | | | | | | | | | |
| Meningitis, Inflammation of Brain | 36 | 2 | 2 | 8 | 9 | 2 | 1 | 1 | 4 | 3 | 1 | – | – | – |
| Softening of Brain | 2 | – | – | – | – | – | – | – | – | – | – | – | – | – |
| General Paralysis of Insane | – | – | – | – | – | – | – | – | – | – | – | – | – | – |
| Insanity (not Puerperal) | – | – | – | – | – | – | – | – | – | – | – | – | – | – |
| Chorea | – | – | – | – | – | – | – | – | – | – | – | – | – | – |
| Epilepsy | 2 | – | – | – | – | – | – | – | – | 1 | 1 | – | – | – |
| Convulsions | 11 | 5 | 1 | 1 | 3 | 1 | – | – | – | – | – | – | – | – |
| Laryngismus Stridulus | 1 | – | 1 | – | – | – | – | – | – | – | – | – | – | – |
| Locomotor Ataxy | – | – | – | – | – | – | – | – | – | – | – | – | – | – |
| Paraplegia, Diseases of Cord | 3 | – | – | – | – | – | – | – | – | – | – | – | 1 | 1 |
| Neuritis; Peripheral, Poly-neuritis | – | – | – | – | – | – | – | – | – | – | – | – | – | – |
| Brain Tumour (not Specific) | 2 | – | – | – | – | 1 | – | – | – | – | – | – | – | – |
| Other Diseases of Nervous System | 11 | – | – | – | – | – | – | – | – | – | – | – | – | – |
| DISEASES OF ORGANS OF SPECIAL SENSE. | | | | | | | | | | | | | | |
| Otitis, Mastoid Disease | – | – | – | – | – | – | – | – | – | – | – | – | – | – |
| Epistaxis, Diseases of Nose | – | – | – | – | – | – | – | – | – | – | – | – | – | – |
| Ophthalmia, Diseases of Eye | – | – | – | – | – | – | – | – | – | – | – | – | – | – |
| DISEASES OF HEART. | | | | | | | | | | | | | | |
| Valvular Disease, Endocarditis (not Infective) | 16 | – | – | – | – | – | – | – | – | – | – | – | 1 | 3 |
| Pericarditis | 1 | – | – | – | – | – | – | – | – | – | – | – | – | – |
| Hypertrophy of Heart | – | – | – | – | – | – | – | – | – | – | – | – | – | – |
| Angina Pectoris | 4 | – | – | – | – | – | – | – | – | – | – | – | – | – |
| Dilatation of Heart | – | – | – | – | – | – | – | – | – | – | – | – | – | – |
| Fatty Degeneration of Heart | 2 | – | – | – | – | – | – | – | – | – | – | – | – | – |
| Syncope, Heart Disease (not specified) | 46 | – | 1 | – | – | – | – | – | – | – | – | 2 | 1 | 2 |

CAUSES of DEATH in GREENOCK, at different Periods of Life, in 1902.—FEMALES. (*Continued.*)

| CAUSES OF DEATH. | FEMALES. | | | | | | | | | | | | | |
|---|---|---|---|---|---|---|---|---|---|---|---|---|---|---|
| | ALL AGES. | AGE UNDER | | | | | | | | | | | | |
| | | MONTHS. | | | 2 | 3 | 4 | 5 | 10 | 15 | 20 | 25 | 30 | 35 |
| | | 3 | 6 | 12 | | | | | | | | | | |
| **A.—GENERAL DISEASES—*contd.*** | | | | | | | | | | | | | | |
| Rheumatic Fever, Acute Rheumatism | 3 | – | – | – | – | – | – | – | – | – | – | – | 1 | – |
| Rheumatism of Heart | – | – | – | – | – | – | – | – | – | – | – | – | – | – |
| Chronic Rheumatism | 1 | – | – | – | – | – | – | – | – | – | – | – | – | – |
| Rheumatic Arthritis, Rheumatic Gout | – | – | – | – | – | – | – | – | – | – | – | – | – | – |
| Gout | – | – | – | – | – | – | – | – | – | – | – | – | – | – |
| Carcinoma | 9 | – | – | – | – | – | – | – | – | – | – | – | – | – |
| Sarcoma | 1 | – | – | – | – | – | – | – | – | – | 1 | – | – | – |
| Cancer, Malignant Disease (not otherwise defined) | 19 | – | – | – | – | – | – | – | – | – | – | – | – | – |
| Rickets | 1 | – | – | – | 1 | – | – | – | – | – | – | – | – | – |
| Purpura | 1 | – | – | 1 | – | – | – | – | – | – | – | – | – | – |
| Hæmophilia, Hæmorrhagic Diathesis | – | – | – | – | – | – | – | – | – | – | – | – | – | – |
| Anæmia, Leucocythæmia | 3 | – | – | – | – | – | – | – | – | – | – | – | 1 | 1 |
| Diabetes Mellitus | 1 | – | – | – | – | – | – | – | – | – | – | – | – | – |
| Premature Birth | 13 | 12 | 1 | – | – | – | – | – | – | – | – | – | – | – |
| Congenital Defects | – | – | – | – | – | – | – | – | – | – | – | – | – | – |
| Injury at Birth | 1 | 1 | – | – | – | – | – | – | – | – | – | – | – | – |
| Atelectasis | 7 | 7 | – | – | – | – | – | – | – | – | – | – | – | – |
| Want of Breast Milk | – | – | – | – | – | – | – | – | – | – | – | – | – | – |
| Teething | 2 | – | 1 | – | 1 | – | – | – | – | – | – | – | – | – |
| **B.—LOCAL DISEASES.** | | | | | | | | | | | | | | |
| **Diseases of Nervous System.** | | | | | | | | | | | | | | |
| Meningitis, Inflammation of Brain | 24 | – | 2 | 5 | 3 | 1 | 2 | – | 4 | – | – | – | 2 | – |
| Softening of Brain | 2 | – | – | – | – | – | – | – | – | – | – | – | – | – |
| General Paralysis of Insane | – | – | – | – | – | – | – | – | – | – | – | – | – | – |
| Insanity (not Puerperal) | – | – | – | – | – | – | – | – | – | – | – | – | – | – |
| Chorea | – | – | – | – | – | – | – | – | – | – | – | – | – | – |
| Epilepsy | 1 | – | – | – | – | – | – | – | – | 1 | – | – | – | – |
| Convulsions | 8 | 1 | 1 | 3 | 2 | – | – | 1 | – | – | – | – | – | – |
| Laryngismus Stridulus | – | – | – | – | – | – | – | – | – | – | – | – | – | – |
| Locomotor Ataxy | – | – | – | – | – | – | – | – | – | – | – | – | – | – |
| Paraplegia, Diseases of Cord | 1 | – | – | – | – | – | – | – | – | – | – | – | – | – |
| Neuritis; Peripheral, Poly-neuritis | – | – | – | – | – | – | – | – | – | – | – | – | – | – |
| Brain Tumour (not Specific) | – | – | – | – | – | – | – | – | – | – | – | – | – | – |
| Other Diseases of Nervous System | 14 | – | 1 | – | – | – | – | – | – | 1 | – | – | – | – |
| **Diseases of Organs of Special Sense.** | | | | | | | | | | | | | | |
| Otitis, Mastoid Disease | – | – | – | – | – | – | – | – | – | – | – | – | – | – |
| Epistaxis, Diseases of Nose | – | – | – | – | – | – | – | – | – | – | – | – | – | – |
| Ophthalmia, Diseases of Eye | – | – | – | – | – | – | – | – | – | – | – | – | – | – |
| **Diseases of Heart.** | | | | | | | | | | | | | | |
| Valvular Disease, Endocarditis (not Infective) | 10 | – | – | – | – | – | – | – | – | – | – | – | – | – |
| Pericarditis | – | – | – | – | – | – | – | – | – | – | – | – | – | – |
| Hypertrophy of Heart | – | – | – | – | – | – | – | – | – | – | – | – | – | – |
| Angina Pectoris | – | – | – | – | – | – | – | – | – | – | – | – | – | – |
| Dilatation of Heart | 1 | – | – | – | – | – | – | – | – | – | – | 1 | – | – |
| Fatty Degeneration of Heart | 1 | – | – | – | – | – | – | – | – | – | – | – | – | – |
| Syncope, Heart Disease (not specified) | 42 | 1 | – | – | – | – | – | – | – | – | 1 | – | 1 | 4 |

CAUSES of DEATH in GREENOCK, at different Periods of Life, in 1902.—MALES. (*Continued.*)

| CAUSES OF DEATH. | MALES. AGE UNDER | | | | | | | | | | | | | |
|---|---|---|---|---|---|---|---|---|---|---|---|---|---|---|
| | 40 | 45 | 50 | 55 | 60 | 65 | 70 | 75 | 80 | 85 | 90 | 95 | 100 | 105 | ? |
| **A.—GENERAL DISEASES—*contd.*** | | | | | | | | | | | | | | | |
| Rheumatic Fever, Acute Rheumatism | – | – | – | 1 | – | – | – | – | – | – | – | – | – | – | – |
| Rheumatism of Heart | – | – | – | – | – | – | – | – | – | – | – | – | – | – | – |
| Chronic Rheumatism | – | – | – | – | – | 1 | – | – | – | – | – | – | – | – | – |
| Rheumatic Arthritis, Rheumatic Gout | – | – | – | – | – | – | – | – | – | – | – | – | – | – | – |
| Gout | – | – | – | – | – | – | – | – | – | – | – | – | – | – | – |
| Carcinoma | 1 | – | 1 | 1 | – | – | 1 | – | 1 | – | – | – | – | – | – |
| Sarcoma | – | – | – | – | 1 | – | – | – | – | – | – | – | – | – | – |
| Cancer, Malignant Disease (not otherwise defined) | – | – | 1 | 1 | 2 | 4 | 3 | 3 | 1 | – | – | – | – | – | – |
| Rickets | – | – | – | – | – | – | – | – | – | – | – | – | – | – | – |
| Purpura | – | – | – | – | – | – | – | – | – | – | – | – | – | – | – |
| Hæmophilia, Hæmorrhagic Diathesis | – | – | – | – | – | – | – | – | – | – | – | – | – | – | – |
| Anæmia, Leucocythæmia | – | – | – | – | 1 | – | – | – | – | – | – | – | – | – | – |
| Diabetes Mellitus | – | – | – | – | – | – | 1 | – | – | – | – | – | – | – | – |
| Premature Birth | – | – | – | – | – | – | – | – | – | – | – | – | – | – | – |
| Congenital Defects | – | – | – | – | – | – | – | – | – | – | – | – | – | – | – |
| Injury at Birth | – | – | – | – | – | – | – | – | – | – | – | – | – | – | – |
| Atelectasis | – | – | – | – | – | – | – | – | – | – | – | – | – | – | – |
| Want of Breast Milk | – | – | – | – | – | – | – | – | – | – | – | – | – | – | – |
| Teething | – | – | – | – | – | – | – | – | – | – | – | – | – | – | – |
| **B.—LOCAL DISEASES.** | | | | | | | | | | | | | | | |
| DISEASES OF NERVOUS SYSTEM. | | | | | | | | | | | | | | | |
| Meningitis, Inflammation of Brain | 1 | 1 | – | – | 1 | – | – | – | – | – | – | – | – | – | – |
| Softening of Brain | – | – | – | – | 1 | – | 1 | – | – | – | – | – | – | – | – |
| General Paralysis of Insane | – | – | – | – | – | – | – | – | – | – | – | – | – | – | – |
| Insanity (not Puerperal) | – | – | – | – | – | – | – | – | – | – | – | – | – | – | – |
| Chorea | – | – | – | – | – | – | – | – | – | – | – | – | – | – | – |
| Epilepsy | – | – | – | – | – | – | – | – | – | – | – | – | – | – | – |
| Convulsions | – | – | – | – | – | – | – | – | – | – | – | – | – | – | – |
| Laryngismus Stridulus | – | – | – | – | – | – | – | – | – | – | – | – | – | – | – |
| Locomotor Ataxy | – | – | – | – | – | – | – | – | – | – | – | – | – | – | – |
| Paraplegia, Diseases of Cord | 1 | – | – | – | – | – | – | – | – | – | – | – | – | – | – |
| Neuritis; Peripheral, Poly-neuritis | – | – | – | – | – | – | – | – | – | – | – | – | – | – | – |
| Brain Tumour (not Specific) | 1 | – | – | – | – | – | – | – | – | – | – | – | – | – | – |
| Other Diseases of Nervous System | – | – | 1 | 3 | 2 | 2 | 1 | – | 2 | – | – | – | – | – | – |
| DISEASES OF ORGANS OF SPECIAL SENSE. | | | | | | | | | | | | | | | |
| Otitis, Mastoid Disease | – | – | – | – | – | – | – | – | – | – | – | – | – | – | – |
| Epistaxis, Diseases of Nose | – | – | – | – | – | – | – | – | – | – | – | – | – | – | – |
| Ophthalmia, Diseases of Eye | – | – | – | – | – | – | – | – | – | – | – | – | – | – | – |
| DISEASES OF HEART. | | | | | | | | | | | | | | | |
| Valvular Disease, Endocarditis (not Infective) | 2 | – | – | – | 1 | 2 | 2 | 3 | 1 | – | – | 1 | – | – | – |
| Pericarditis | – | – | – | – | – | – | – | – | 1 | – | – | – | – | – | – |
| Hypertrophy of Heart | – | – | – | – | – | – | – | – | – | – | – | – | – | – | – |
| Angina Pectoris | – | – | – | – | 1 | – | 1 | 2 | – | – | – | – | – | – | – |
| Dilatation of Heart | – | – | – | – | – | – | – | – | – | – | – | – | – | – | – |
| Fatty Degeneration of Heart | – | – | – | – | – | – | 1 | 1 | – | – | – | – | – | – | – |
| Syncope, Heart Disease (not specified) | 1 | 4 | 4 | 5 | 5 | 9 | 6 | 2 | 2 | 2 | – | – | – | – | – |

CAUSES of DEATH in GREENOCK, at different Periods of Life, in 1902.—FEMALES. (*Continued.*)

| CAUSES OF DEATH. | FEMALES. AGE UNDER | | | | | | | | | | | | | | |
|---|---|---|---|---|---|---|---|---|---|---|---|---|---|---|---|
| | 40 | 45 | 50 | 55 | 60 | 65 | 70 | 75 | 80 | 85 | 90 | 95 | 100 | 105 | ! |
| **A.—GENERAL DISEASES—*contd.*** | | | | | | | | | | | | | | | |
| Rheumatic Fever, Acute Rheumatism | 2 | – | – | – | – | – | – | – | – | – | – | – | – | – | – |
| Rheumatism of Heart | – | – | – | – | – | – | – | – | – | – | – | – | – | – | – |
| Chronic Rheumatism | – | – | – | – | – | – | 1 | – | – | – | – | – | – | – | – |
| Rheumatic Arthritis, Rheumatic Gout | – | – | – | – | – | – | – | – | – | – | – | – | – | – | – |
| Gout | – | – | – | – | – | – | – | – | – | – | – | – | – | – | – |
| Carcinoma | – | 2 | 2 | – | 2 | 2 | 1 | – | – | – | – | – | – | – | – |
| Sarcoma | – | – | – | – | – | – | – | – | – | – | – | – | – | – | – |
| Cancer, Malignant Disease (not otherwise defined) | – | – | 6 | 4 | 3 | 3 | 2 | – | 1 | – | – | – | – | – | – |
| Rickets | – | – | – | – | – | – | – | – | – | – | – | – | – | – | – |
| Purpura | – | – | – | – | – | – | – | – | – | – | – | – | – | – | – |
| Hæmophilia, Hæmorrhagic Diathesis | – | – | – | – | – | – | – | – | – | – | – | – | – | – | – |
| Anæmia, Leucocythæmia | | 1 | – | – | – | – | – | – | – | – | – | – | – | – | – |
| Diabetes Mellitus | | – | – | – | 1 | – | – | – | – | – | – | – | – | – | – |
| Premature Birth | – | – | – | – | – | – | – | – | – | – | – | – | – | – | – |
| Congenital Defects | – | – | – | – | – | – | – | – | – | – | – | – | – | – | – |
| Injury at Birth | – | – | – | – | – | – | – | – | – | – | – | – | – | – | – |
| Atelectasis | – | – | – | – | – | – | – | – | – | – | – | – | – | – | – |
| Want of Breast Milk | – | – | – | – | – | – | – | – | – | – | – | – | – | – | – |
| Teething | – | – | – | – | – | – | – | – | – | – | – | – | – | – | – |
| **B.—LOCAL DISEASES.** | | | | | | | | | | | | | | | |
| **DISEASES OF NERVOUS SYSTEM.** | | | | | | | | | | | | | | | |
| Meningitis, Inflammation of Brain | – | 1 | 2 | 1 | – | – | – | – | – | – | 1 | – | – | – | – |
| Softening of Brain | – | – | – | – | – | 1 | – | – | – | 1 | – | – | – | – | – |
| General Paralysis of Insane | – | – | – | – | – | – | – | – | – | – | – | – | – | – | – |
| Insanity (not Puerperal) | – | – | – | – | – | – | – | – | – | – | – | – | – | – | – |
| Chorea | – | – | – | – | – | – | – | – | – | – | – | – | – | – | – |
| Epilepsy | – | – | – | – | – | – | – | – | – | – | – | – | – | – | – |
| Convulsions | – | – | – | – | – | – | – | – | – | – | – | – | – | – | – |
| Laryngismus Stridulus | – | – | – | – | – | – | – | – | – | – | – | – | – | – | – |
| Locomotor Ataxy | – | – | – | – | – | – | – | – | – | – | – | – | – | – | – |
| Paraplegia, Diseases of Cord | – | – | – | – | – | – | – | 1 | – | – | – | – | – | – | – |
| Neuritis, Peripheral, Poly neuritis | – | – | – | – | – | – | – | – | – | – | – | – | – | – | – |
| Brain Tumour (not Specific) | – | – | – | – | – | – | – | – | – | – | – | – | – | – | – |
| Other Diseases of Nervous System | – | – | – | 2 | 2 | – | 1 | 3 | 1 | 3 | – | – | – | – | – |
| **DISEASES OF ORGANS OF SPECIAL SENSE.** | | | | | | | | | | | | | | | |
| Otitis, Mastoid Disease | – | – | – | – | – | – | – | – | – | – | – | – | – | – | – |
| Epistaxis, Diseases of Nose | – | – | – | – | – | – | – | – | – | – | – | – | – | – | – |
| Ophthalmia, Diseases of Eye | – | – | – | – | – | – | – | – | – | – | – | – | – | – | – |
| **DISEASES OF HEART.** | | | | | | | | | | | | | | | |
| Valvular Disease, Endocarditis (not Infective) | 1 | – | 2 | – | 3 | 2 | – | – | 1 | 1 | – | – | – | – | – |
| Pericarditis | – | – | – | – | – | – | – | – | – | – | – | – | – | – | – |
| Hypertrophy of Heart | – | – | – | – | – | – | – | – | – | – | – | – | – | – | – |
| Angina Pectoris | – | – | – | – | – | – | – | – | – | – | – | – | – | – | – |
| Dilatation of Heart | – | – | – | – | – | – | – | – | – | – | – | – | – | – | – |
| Fatty Degeneration of Heart | – | – | – | – | – | – | 1 | – | – | – | – | – | – | – | – |
| Syncope, Heart Disease (not specified) | 3 | 2 | 2 | 6 | 7 | 5 | 4 | 2 | 4 | – | – | – | – | – | – |

CAUSES of DEATH in GREENOCK, at different Periods of Life, in 1902.—MALES. (*Continued.*)

| CAUSES OF DEATH. | MALES. ALL AGES. | AGE UNDER MONTHS 3 | 6 | 12 | 2 | 3 | 4 | 5 | 10 | 15 | 20 | 25 | 30 | 35 |
|---|---|---|---|---|---|---|---|---|---|---|---|---|---|---|
| B.—LOCAL DISEASES—*contd.* | | | | | | | | | | | | | | |
| DISEASES OF BLOOD VESSELS. | | | | | | | | | | | | | | |
| Cerebral Hæmorrhage, Cerebral Embolism or Thrombosis | 13 | – | – | – | – | 1 | – | – | – | – | – | – | – | – |
| Apoplexy, Hemiplegia | 14 | – | – | – | – | – | – | – | – | – | – | – | – | – |
| Aneurism | 2 | – | – | – | – | – | – | – | – | – | – | – | – | – |
| Senile Gangrene | – | – | – | – | – | – | – | – | – | – | – | – | – | – |
| Embolism, Thrombosis (not Cerebral) | – | – | – | – | – | – | – | – | – | – | – | – | – | – |
| Phlebitis | – | – | – | – | – | – | – | – | – | – | – | – | – | – |
| Varicose Veins | – | – | – | – | – | – | – | – | – | – | – | – | – | – |
| Other Diseases of Blood Vessels | – | – | – | – | – | – | – | – | – | – | – | – | – | – |
| DISEASES OF RESPIRATORY SYSTEM. | | | | | | | | | | | | | | |
| Laryngitis | 1 | – | – | – | 1 | – | – | – | – | – | – | – | – | – |
| Membranous Laryngitis (not Diphtheritic) | – | – | – | – | – | – | – | – | – | – | – | – | – | – |
| Croup (not Spasmodic nor Membranous) | 1 | – | – | – | 1 | – | – | – | – | – | – | – | – | – |
| Other Dis. of Larynx and Trachea | – | – | – | – | – | – | – | – | – | – | – | – | – | – |
| Bronchitis | 55 | 5 | 2 | 7 | 4 | 1 | – | 1 | 1 | – | – | – | – | – |
| Emphysema, Asthma | 2 | – | – | – | – | – | – | – | – | – | – | – | – | – |
| Pleurisy | 4 | – | – | – | – | – | – | – | – | – | – | 1 | 1 | – |
| Fibroid Disease of Lung | 1 | – | – | – | – | – | – | – | – | – | – | – | – | – |
| Other Dis. of Respiratory System | 3 | 1 | – | – | – | – | – | – | – | – | – | – | – | – |
| DISEASES OF DIGESTIVE SYSTEM. | | | | | | | | | | | | | | |
| Tonsillitis, Quinsy | 1 | – | – | – | – | – | – | – | – | – | – | – | – | – |
| Diseases of Mouth, Pharynx, Œsophagus (not Specific) | – | – | – | – | – | – | – | – | – | – | – | – | – | – |
| Gastric Ulcer | 1 | – | – | – | – | – | – | – | – | – | – | – | – | – |
| Gastric Catarrh | 6 | 1 | – | 1 | 1 | 1 | – | – | – | – | – | – | – | – |
| Other Diseases of Stomach (not Malignant) | 3 | 2 | 1 | – | – | – | – | – | – | – | – | – | – | – |
| Enteritis (not Infective) | 6 | 2 | 2 | – | 1 | – | – | – | – | – | – | 1 | – | – |
| Gastro-enteritis | 5 | 1 | – | – | 3 | – | – | – | 1 | – | – | – | – | – |
| Appendicitis, Perityphlitis | 4 | – | – | – | – | – | – | – | – | – | – | 1 | 1 | – |
| Hernia | 1 | – | – | – | – | – | – | – | – | – | – | – | – | – |
| Intestinal Obstruction | 3 | – | – | – | – | – | – | – | 2 | – | – | – | – | – |
| Other Diseases of Intestines | – | – | – | – | – | – | – | – | – | – | – | – | – | – |
| Peritonitis (not Puerperal) | 7 | – | – | – | – | 1 | – | – | – | – | – | – | – | – |
| Cirrhosis of Liver | 1 | – | – | – | – | – | – | – | – | – | – | – | – | 1 |
| Other Diseases of Liver and Gall Bladder | 4 | – | – | – | – | – | – | – | 1 | – | – | – | – | – |
| Other Diseases of Digestive System | 3 | – | – | – | – | – | – | – | – | – | – | – | 1 | – |
| DISEASES OF LYMPHATIC AND DUCTLESS GLANDS. | | | | | | | | | | | | | | |
| Diseases of Spleen | – | – | – | – | – | – | – | – | – | – | – | – | – | – |
| Other Dis. of Lymphatic System | – | – | – | – | – | – | – | – | – | – | – | – | – | – |
| Diseases of Thyroid Body | – | – | – | – | – | – | – | – | – | – | – | – | – | – |
| Diseases of Supra-renal Capsules | – | – | – | – | – | – | – | – | – | – | – | – | – | – |
| DISEASES OF URINARY SYSTEM. | | | | | | | | | | | | | | |
| Acute Nephritis, Uræmia | 9 | 1 | – | – | – | – | – | – | 1 | – | – | – | 1 | – |
| Chronic Bright's Disease, Albuminuria | 8 | – | – | – | – | – | – | – | – | – | – | – | – | – |
| Calculus (not Biliary) | – | – | – | – | – | – | – | – | – | – | – | – | – | – |
| Diseases of Bladder and of Prostate | 4 | – | – | – | – | – | – | – | – | – | – | – | – | – |
| Other Diseases of Urinary System | 1 | – | – | – | – | – | – | – | – | – | – | – | – | – |

CAUSES of DEATH in GREENOCK, at different Periods of Life, in 1902.—FEMALES. (*Continued.*)

| CAUSES OF DEATH. | FEMALES. | | | | | | | | | | | | | |
|---|---|---|---|---|---|---|---|---|---|---|---|---|---|---|
| | ALL AGES. | AGE UNDER | | | | | | | | | | | | |
| | | MONTHS. | | | 2 | 3 | 4 | 5 | 10 | 15 | 20 | 25 | 30 | 35 |
| | | 3 | 6 | 12 | | | | | | | | | | |
| **B.—LOCAL DISEASES—*contd.*** | | | | | | | | | | | | | | |
| **DISEASES OF BLOOD VESSELS.** | | | | | | | | | | | | | | |
| Cerebral Hæmorrhage, Cerebral Embolism or Thrombosis | 15 | – | – | – | – | – | – | – | – | 1 | – | – | – | 1 |
| Apoplexy, Hemiplegia | 25 | – | – | – | – | – | – | – | – | – | – | – | – | – |
| Aneurism | – | – | – | – | – | – | – | – | – | – | – | – | – | – |
| Senile Gangrene | 2 | – | – | – | – | – | – | – | – | – | – | – | – | – |
| Embolism, Thrombosis (not Cerebral) | 1 | – | 1 | – | – | – | – | – | – | – | – | – | – | – |
| Phlebitis | 1 | – | – | – | – | – | – | – | – | – | – | – | – | – |
| Varicose Veins | 1 | – | – | – | – | – | – | – | – | – | – | – | – | – |
| Other Diseases of Blood Vessels | – | – | – | – | – | – | – | – | – | – | – | – | – | – |
| **DISEASES OF RESPIRATORY SYSTEM.** | | | | | | | | | | | | | | |
| Laryngitis | 3 | – | 1 | – | 2 | – | – | – | – | – | – | – | – | – |
| Membranous Laryngitis (not Diphtheritic) | – | – | – | – | – | – | – | – | – | – | – | – | – | – |
| Croup (not Spasmodic nor Membranous) | 2 | – | – | 1 | – | 1 | – | – | – | – | – | – | – | – |
| Other Dis. of Larynx and Trachea | – | – | – | – | – | – | – | – | – | – | – | – | – | – |
| Bronchitis | 52 | 4 | 1 | 5 | 3 | – | 2 | 1 | 1 | – | – | – | – | 1 |
| Emphysema, Asthma | – | – | – | – | – | – | – | – | – | – | – | – | – | – |
| Pleurisy | 2 | – | – | – | – | – | 1 | – | – | – | – | – | – | – |
| Fibroid Disease of Lung | – | – | – | – | – | – | – | – | – | – | – | – | – | – |
| Other Dis. of Respiratory System | 1 | 1 | – | – | – | – | – | – | – | – | – | – | – | – |
| **DISEASES OF DIGESTIVE SYSTEM.** | | | | | | | | | | | | | | |
| Tonsillitis, Quinsy | – | – | – | – | – | – | – | – | – | – | – | – | – | – |
| Diseases of Mouth, Pharynx, Œsophagus (not Specific) | – | – | – | – | – | – | – | – | – | – | – | – | – | – |
| Gastric Ulcer | 1 | – | – | – | – | – | – | – | – | – | – | – | – | – |
| Gastric Catarrh | 2 | – | – | – | – | – | – | 1 | – | – | – | – | – | – |
| Other Diseases of Stomach (not Malignant) | 3 | – | 2 | – | – | – | – | – | – | – | – | – | – | – |
| Enteritis (not Infective) | 5 | – | 1 | 2 | – | – | – | – | 1 | – | – | – | – | 1 |
| Gastro-enteritis | 4 | 1 | – | 1 | 1 | 1 | – | – | – | – | – | – | – | – |
| Appendicitis, Perityphlitis | 1 | – | – | – | – | – | – | – | – | – | – | 1 | – | – |
| Hernia | 1 | – | – | – | – | – | – | – | – | – | – | – | – | – |
| Intestinal Obstruction | 4 | – | – | 1 | – | – | – | 1 | – | – | – | – | – | – |
| Other Diseases of Intestines | 1 | – | – | – | – | – | – | – | – | – | – | – | – | – |
| Peritonitis (not Puerperal) | 9 | – | – | – | – | – | – | 1 | – | 1 | 2 | – | – | 1 |
| Cirrhosis of Liver | 2 | – | – | – | – | – | – | – | – | – | – | – | – | – |
| Other Diseases of Liver and Gall Bladder | 3 | – | – | – | – | – | 1 | – | – | – | – | – | – | – |
| Other Diseases of Digestive System | 1 | – | – | – | – | – | – | – | – | – | – | – | – | – |
| **DISEASES OF LYMPHATIC AND DUCTLESS GLANDS.** | | | | | | | | | | | | | | |
| Diseases of Spleen | – | – | – | – | – | – | – | – | – | – | – | – | – | – |
| Other Dis. of Lymphatic System | 1 | – | – | – | – | – | – | – | – | – | – | – | – | – |
| Diseases of Thyroid Body | 2 | – | – | – | – | – | – | – | – | – | – | 1 | – | – |
| Diseases of Supra-renal Capsules | – | – | – | – | – | – | – | – | – | – | – | – | – | – |
| **DISEASES OF URINARY SYSTEM.** | | | | | | | | | | | | | | |
| Acute Nephritis, Uræmia | 6 | – | – | – | – | – | – | – | – | 1 | – | – | – | – |
| Chronic Bright's Disease, Albuminuria | 4 | – | – | – | – | – | – | – | – | – | – | – | – | – |
| Calculus (not Biliary) | – | – | – | – | – | – | – | – | – | – | – | – | – | – |
| Diseases of Bladder and of Prostate | 2 | – | – | – | – | – | – | – | – | 1 | – | – | – | – |
| Other Diseases of Urinary System | 1 | – | – | – | – | – | – | – | – | – | – | – | – | – |

CAUSES of DEATH in GREENOCK, at different Periods of Life, in 1902.—MALES. (*Continued.*)

| CAUSES OF DEATH. | MALES. AGE UNDER | | | | | | | | | | | | | | |
|---|---|---|---|---|---|---|---|---|---|---|---|---|---|---|---|
| | 40 | 45 | 50 | 55 | 60 | 65 | 70 | 75 | 80 | 85 | 90 | 95 | 100 | 105 | ? |
| **B.—LOCAL DISEASES—*contd.*** | | | | | | | | | | | | | | | |
| DISEASES OF BLOOD VESSELS. | | | | | | | | | | | | | | | |
| Cerebral Hæmorrhage, Cerebral Embolism or Thrombosis | – | – | 1 | 1 | 2 | 2 | 5 | – | – | 1 | – | – | – | – | – |
| Apoplexy, Hemiplegia | – | – | – | – | 3 | 6 | – | – | 2 | 3 | – | – | – | – | – |
| Aneurism | – | – | – | 1 | 1 | – | – | – | – | – | – | – | – | – | – |
| Senile Gangrene | – | – | – | – | – | – | – | – | – | – | – | – | – | – | – |
| Embolism, Thrombosis (not Cerebral) | – | – | – | – | – | – | – | – | – | – | – | – | – | – | – |
| Phlebitis | – | – | – | – | – | – | – | – | – | – | – | – | – | – | – |
| Varicose Veins | – | – | – | – | – | – | – | – | – | – | – | – | – | – | – |
| Other Diseases of Blood Vessels | – | – | – | – | – | – | – | – | – | – | – | – | – | – | – |
| DISEASES OF RESPIRATORY SYSTEM. | | | | | | | | | | | | | | | |
| Laryngitis | – | – | – | – | – | – | – | – | – | – | – | – | – | – | – |
| Membranous Laryngitis (not Diphtheritic) | – | – | – | – | – | – | – | – | – | – | – | – | – | – | – |
| Croup (not Spasmodic nor Membranous) | – | – | – | – | – | – | – | – | – | – | – | – | – | – | – |
| Other Dis. of Larynx and Trachea | – | – | – | – | – | – | – | – | – | – | – | – | – | – | – |
| Bronchitis | 1 | – | – | 4 | 6 | 7 | 5 | 7 | 3 | 1 | – | – | – | – | – |
| Emphysema, Asthma | – | – | – | 1 | – | – | – | 1 | – | – | – | – | – | – | – |
| Pleurisy | – | – | – | – | – | 1 | 1 | – | – | – | – | – | – | – | – |
| Fibroid Disease of Lung | – | 1 | – | – | – | – | – | – | – | – | – | – | – | – | – |
| Other Dis. of Respiratory System | – | – | – | 1 | – | 1 | – | – | – | – | – | – | – | – | – |
| DISEASES OF DIGESTIVE SYSTEM. | | | | | | | | | | | | | | | |
| Tonsillitis, Quinsy | – | – | – | – | – | – | – | 1 | – | – | – | – | – | – | – |
| Diseases of Mouth, Pharynx, Œsophagus (not Specific) | – | – | – | – | – | – | – | – | – | – | – | – | – | – | – |
| Gastric Ulcer | – | – | – | – | – | – | – | – | 1 | – | – | – | – | – | – |
| Gastric Catarrh | – | 1 | – | 1 | – | – | – | – | – | – | – | – | – | – | – |
| Other Diseases of Stomach (not Malignant) | – | – | – | – | – | – | – | – | – | – | – | – | – | – | – |
| Enteritis (not Infective) | – | – | – | – | – | – | – | – | – | – | – | – | – | – | – |
| Gastro-enteritis | – | – | – | – | – | – | – | – | – | – | – | – | – | – | – |
| Appendicitis, Perityphlitis | 1 | – | 1 | – | – | – | – | – | – | – | – | – | – | – | – |
| Hernia | – | – | – | – | – | – | – | – | 1 | – | – | – | – | – | – |
| Intestinal Obstruction | – | – | – | – | 1 | – | – | – | – | – | – | – | – | – | – |
| Other Diseases of Intestines | – | – | – | – | – | – | – | – | – | – | – | – | – | – | – |
| Peritonitis (not Puerperal) | – | – | 1 | 1 | 1 | – | 1 | – | 2 | – | – | – | – | – | – |
| Cirrhosis of Liver | – | – | – | – | – | – | – | – | – | – | – | – | – | – | – |
| Other Diseases of Liver and Gall Bladder | – | 1 | – | 1 | – | 1 | – | – | – | – | – | – | – | – | – |
| Other Diseases of Digestive System | – | – | – | – | 1 | – | 1 | – | – | – | – | – | – | – | – |
| DISEASES OF LYMPHATIC AND DUCTLESS GLANDS. | | | | | | | | | | | | | | | |
| Diseases of Spleen | – | – | – | – | – | – | – | – | – | – | – | – | – | – | – |
| Other Dis. of Lymphatic System | – | – | – | – | – | – | – | – | – | – | – | – | – | – | – |
| Diseases of Thyroid Body | – | – | – | – | – | – | – | – | – | – | – | – | – | – | – |
| Diseases of Supra-renal Capsules | – | – | – | – | – | – | – | – | – | – | – | – | – | – | – |
| DISEASES OF URINARY SYSTEM. | | | | | | | | | | | | | | | |
| Acute Nephritis, Uræmia | 1 | – | 1 | – | 2 | 1 | – | 1 | – | – | – | – | – | – | – |
| Chronic Bright's Disease, Albuminuria | – | – | 3 | 3 | – | – | 1 | 1 | – | – | – | – | – | – | – |
| Calculus (not Biliary) | – | – | – | – | – | – | – | – | – | – | – | – | – | – | – |
| Diseases of Bladder and of Prostate | – | 2 | – | – | – | – | – | – | 1 | – | 1 | – | – | – | – |
| Other Diseases of Urinary System | – | – | 1 | – | – | – | – | – | – | – | – | – | – | – | – |

CAUSES of DEATH in GREENOCK, at Different Periods of Life, in 1902.—FEMALES. (*Continued.*)

| CAUSES OF DEATH. | FEMALES. AGE UNDER | | | | | | | | | | | | | | |
|---|---|---|---|---|---|---|---|---|---|---|---|---|---|---|---|
| | 40 | 45 | 50 | 55 | 60 | 65 | 70 | 75 | 80 | 85 | 90 | 95 | 100 | 105 | ? |
| **B.—LOCAL DISEASES—*contd.*** | | | | | | | | | | | | | | | |
| DISEASES OF BLOOD VESSELS. | | | | | | | | | | | | | | | |
| Cerebral Hæmorrhage, Cerebral Embolism or Thrombosis | 1 | – | 3 | – | 2 | 2 | 1 | – | 3 | 1 | – | – | – | – | – |
| Apoplexy, Hemiplegia | – | 1 | 2 | 2 | 3 | 6 | 3 | 1 | 5 | 2 | – | – | – | – | – |
| Aneurism | – | – | – | – | – | – | – | – | – | – | – | – | – | – | – |
| Senile Gangrene | – | – | – | – | – | – | – | 1 | – | 1 | – | – | – | – | – |
| Embolism, Thrombosis (not Cerebral) | – | – | – | – | – | – | – | – | – | – | – | – | – | – | – |
| Phlebitis | – | 1 | – | – | – | – | – | – | – | – | – | – | – | – | – |
| Varicose Veins | – | – | – | 1 | – | – | – | – | – | – | – | – | – | – | – |
| Other Diseases of Blood Vessels | – | – | – | – | – | – | – | – | – | – | – | – | – | – | – |
| DISEASES OF RESPIRATORY SYSTEM. | | | | | | | | | | | | | | | |
| Laryngitis | – | – | – | – | – | – | – | – | – | – | – | – | – | – | – |
| Membranous Laryngitis (not Diphtheritic) | – | – | – | – | – | – | – | – | – | – | – | – | – | – | – |
| Croup (not Spasmodic nor Membranous) | – | – | – | – | – | – | – | – | – | – | – | – | – | – | – |
| Other Dis. of Larynx and Trachea | – | – | – | – | – | – | – | – | – | – | – | – | – | – | – |
| Bronchitis | 1 | – | 3 | 1 | 7 | 3 | 3 | 8 | 3 | 2 | 1 | – | 2 | – | – |
| Emphysema, Asthma | – | – | – | – | – | – | – | – | – | – | – | – | – | – | – |
| Pleurisy | 1 | – | – | – | – | – | – | – | – | – | – | – | – | – | – |
| Fibroid Disease of Lung | – | – | – | – | – | – | – | – | – | – | – | – | – | – | – |
| Other Dis. of Respiratory System | – | – | – | – | – | – | – | – | – | – | – | – | – | – | – |
| DISEASES OF DIGESTIVE SYSTEM. | | | | | | | | | | | | | | | |
| Tonsillitis, Quinsy | – | – | – | – | – | – | – | – | – | – | – | – | – | – | – |
| Diseases of Mouth, Pharynx, Œsophagus (not Specific) | – | – | – | – | – | – | – | – | – | – | – | – | – | – | – |
| Gastric Ulcer | – | 1 | – | – | – | – | – | – | – | – | – | – | – | – | – |
| Gastric Catarrh | – | – | – | – | – | – | – | – | – | 1 | – | – | – | – | – |
| Other Diseases of Stomach (not Malignant) | – | – | – | – | – | 1 | – | – | – | – | – | – | – | – | – |
| Enteritis (not Infective) | – | – | – | – | – | – | – | – | – | – | – | – | – | – | – |
| Gastro-enteritis | – | – | – | – | – | – | – | – | – | – | – | – | – | – | – |
| Appendicitis, Perityphlitis | – | – | – | – | – | – | – | – | – | – | – | – | – | – | – |
| Hernia | – | – | – | 1 | – | – | – | – | – | – | – | – | – | – | – |
| Intestinal Obstruction | – | – | – | – | 1 | – | – | 1 | – | – | – | – | – | – | – |
| Other Diseases of Intestines | 1 | – | – | – | – | – | – | – | – | – | – | – | – | – | – |
| Peritonitis (not Puerperal) | – | 1 | 1 | – | – | – | 1 | 1 | – | – | – | – | – | – | – |
| Cirrhosis of Liver | 1 | – | 1 | – | – | – | – | – | – | – | – | – | – | – | – |
| Other Diseases of Liver and Gall Bladder | – | – | – | 1 | 1 | – | – | – | – | – | – | – | – | – | – |
| Other Diseases of Digestive System | – | – | – | – | 1 | – | – | – | – | – | – | – | – | – | – |
| DISEASES OF LYMPHATIC AND DUCTLESS GLANDS. | | | | | | | | | | | | | | | |
| Diseases of Spleen | – | – | – | – | – | – | – | – | – | – | – | – | – | – | – |
| Other Dis. of Lymphatic System | – | – | – | – | – | 1 | – | – | – | – | – | – | – | – | – |
| Diseases of Thyroid Body | – | – | – | 1 | – | – | – | – | – | – | – | – | – | – | – |
| Diseases of Supra-renal Capsules | – | – | – | – | – | – | – | – | – | – | – | – | – | – | |
| DISEASES OF URINARY SYSTEM. | | | | | | | | | | | | | | | |
| Acute Nephritis, Uræmia | | 1 | 1 | – | – | – | 2 | – | – | 1 | – | – | – | | |
| Chronic Bright's Disease, Albuminuria | – | – | – | 2 | – | – | 1 | – | 1 | – | – | – | – | – | – |
| Calculus (not Biliary) | – | – | – | – | – | – | – | – | – | – | – | – | – | – | – |
| Diseases of Bladder and of Prostate | – | – | – | – | – | 1 | – | – | | – | – | – | – | – | – |
| Other Diseases of Urinary System | | 1 | – | – | – | – | – | – | – | | – | – | – | | – |

CAUSES of DEATH in GREENOCK, at different Periods of Life, in 1902.—MALES. (*Continued.*)

| CAUSES OF DEATH. | MALES. ALL AGES. | AGE UNDER MONTHS. 3 | 6 | 12 | 2 | 3 | 4 | 5 | 10 | 15 | 20 | 25 | 30 | 35 |
|---|---|---|---|---|---|---|---|---|---|---|---|---|---|---|
| B.—LOCAL DISEASES—*contd.* | | | | | | | | | | | | | | |
| DISEASES OF GENERATIVE SYSTEM. | | | | | | | | | | | | | | |
| Ovarian Tumour (not Malignant) | – | – | – | – | – | – | – | – | – | – | – | – | – | – |
| Other Diseases of Ovary | – | – | – | – | – | – | – | – | – | – | – | – | – | – |
| Uterine Tumour (not Malignant) | – | – | – | – | – | – | – | – | – | – | – | – | – | – |
| Other Dis. of Uterus and Vagina | – | – | – | – | – | – | – | – | – | – | – | – | – | – |
| Disorders of Menstruation | – | – | – | – | – | – | – | – | – | – | – | – | – | – |
| Other Diseases of Generative and Mammary Organs | – | – | – | – | – | – | – | – | – | – | – | – | – | – |
| DISEASES OF PREGNANCY AND CHILDBIRTH. | | | | | | | | | | | | | | |
| Abortion, Miscarriage | – | – | – | – | – | – | – | – | – | – | – | – | – | – |
| Puerperal Mania | – | – | – | – | – | – | – | – | – | – | – | – | – | – |
| Puerperal Convulsions | – | – | – | – | – | – | – | – | – | – | – | – | – | – |
| Placenta Prævia, Flooding | – | – | – | – | – | – | – | – | – | – | – | – | – | – |
| Other Accidents of Pregnancy and Childbirth | – | – | – | – | – | – | – | – | – | – | – | – | – | – |
| DISEASES OF LOCOMOTOR SYSTEM. | | | | | | | | | | | | | | |
| Caries, Necrosis | – | – | – | – | – | – | – | – | – | – | – | – | – | – |
| Arthritis, Periostitis | – | – | – | – | – | – | – | – | – | – | – | – | – | – |
| Other Dis. of Locomotor System | 1 | – | – | – | – | – | – | – | 1 | – | – | – | – | – |
| DISEASES OF THE SKIN. | | | | | | | | | | | | | | |
| Ulcer, Bedsore | – | – | – | – | – | – | – | – | – | – | – | – | – | – |
| Eczema | – | – | – | – | – | – | – | – | – | – | – | – | – | – |
| Pemphigus | – | – | – | – | – | – | – | – | – | – | – | – | – | – |
| Other Diseases of the Skin | – | – | – | – | – | – | – | – | – | – | – | – | – | – |
| C.—OTHER SPECIFIED DISEASES | – | – | – | – | – | – | – | – | – | – | – | – | – | – |
| D.—CAUSES ILL-DEFINED OR NOT SPECIFIED. | | | | | | | | | | | | | | |
| Atrophy, Debility | 21 | 12 | 4 | – | 2 | – | 1 | – | – | – | – | – | – | – |
| Old Age | 13 | – | – | – | – | – | – | – | – | – | – | – | – | – |
| Dropsy, Ascites, Anasarca | 2 | – | – | – | – | – | – | – | – | – | – | – | – | – |
| Tumour | – | – | – | – | – | – | – | – | – | – | – | – | – | – |
| Abscess | – | – | – | – | – | – | – | – | – | – | – | – | – | – |
| Hæmorrhage | 1 | – | – | – | – | – | – | – | – | – | 1 | – | – | – |
| Sudden Death (cause unascertained) | 2 | – | – | – | – | – | – | 1 | – | 1 | – | – | – | – |
| Other ill-defined causes | 1 | 1 | – | – | – | – | – | – | – | – | – | – | – | – |
| Causes not specified | 2 | 1 | – | – | – | – | – | – | 1 | – | – | – | – | – |
| E.—VIOLENT DEATHS. | | | | | | | | | | | | | | |
| In Mines and Quarries | – | – | – | – | – | – | – | – | – | – | – | – | – | – |
| Vehicles and Horses | 5 | – | – | – | – | – | – | – | 1 | – | – | – | – | – |
| Ships, Boats, Docks (not Drowning) | 9 | – | – | – | – | – | – | – | – | – | 1 | 1 | 2 | 1 |
| Building Operations | – | – | – | – | – | – | – | – | – | – | – | – | – | – |
| Machinery | – | – | – | – | – | – | – | – | – | – | – | – | – | – |
| Weapons and Implements | – | – | – | – | – | – | – | – | – | – | – | – | – | – |
| Burns and Scalds | 5 | – | – | – | – | – | – | – | 1 | – | – | 1 | – | – |
| Poisons, Poisonous Vapours | 1 | – | – | – | – | – | – | – | – | – | – | – | – | – |
| Drowning | 17 | – | – | – | – | – | – | – | 1 | – | 3 | 1 | – | 1 |
| Suffocation { From Overlaying | 2 | 2 | – | – | – | – | – | – | – | – | – | – | – | – |
| Suffocation { Otherwise | – | – | – | – | – | – | – | – | – | – | – | – | – | – |
| Falls | – | – | – | – | – | – | – | – | – | – | – | – | – | – |
| Weather Agencies | – | – | – | – | – | – | – | – | – | – | – | – | – | – |
| Otherwise, or not stated | 13 | – | – | – | – | – | – | – | 1 | 1 | – | 1 | 2 | 2 |
| Homicide | – | – | – | – | – | – | – | – | – | – | – | – | – | – |
| Suicide | 2 | – | – | – | – | – | – | – | – | – | – | – | – | – |
| Execution | – | – | – | – | – | – | – | – | – | – | – | – | – | – |

CAUSES of DEATH in GREENOCK, at different Periods of Life, in 1902.—FEMALES. (*Continued.*)

| CAUSES OF DEATH. | FEMALES. | | | | | | | | | | | | | |
|---|---|---|---|---|---|---|---|---|---|---|---|---|---|---|
| | ALL AGES. | AGE UNDER | | | | | | | | | | | | |
| | | MONTHS. | | | 2 | 3 | 4 | 5 | 10 | 15 | 20 | 25 | 30 | 35 |
| | | 3 | 6 | 12 | | | | | | | | | | |
| **B.—LOCAL DISEASES—*contd.*** | | | | | | | | | | | | | | |
| DISEASES OF GENERATIVE SYSTEM. | | | | | | | | | | | | | | |
| Ovarian Tumour (not Malignant) | – | – | – | – | – | – | – | – | – | – | – | – | – | – |
| Other Diseases of Ovary | 2 | – | – | – | – | – | – | – | – | – | – | – | – | – |
| Uterine Tumour (not Malignant) | – | – | – | – | – | – | – | – | – | – | – | – | – | – |
| Other Dis. of Uterus and Vagina | – | – | – | – | – | – | – | – | – | – | – | – | – | – |
| Disorders of Menstruation | – | – | – | – | – | – | – | – | – | – | – | – | – | – |
| Other Diseases of Generative and Mammary Organs | – | – | – | – | – | – | – | – | – | – | – | – | – | – |
| DISEASES OF PREGNANCY AND CHILDBIRTH. | | | | | | | | | | | | | | |
| Abortion, Miscarriage | 1 | – | – | – | – | – | – | – | – | – | – | – | 1 | – |
| Puerperal Mania | – | – | – | – | – | – | – | – | – | – | – | – | – | – |
| Puerperal Convulsions | 2 | – | – | – | – | – | – | – | – | – | – | 1 | – | 1 |
| Placenta Prævia, Flooding | 1 | – | – | – | – | – | – | – | – | – | – | – | – | 1 |
| Other Accidents of Pregnancy and Childbirth | 1 | – | – | – | – | – | – | – | – | – | – | 1 | – | – |
| DISEASES OF LOCOMOTOR SYSTEM. | | | | | | | | | | | | | | |
| Caries, Necrosis | 1 | – | – | – | – | – | – | – | – | – | 1 | – | – | – |
| Arthritis, Periostitis | – | – | – | – | – | – | – | – | – | – | – | – | – | – |
| Other Dis. of Locomotor System | 2 | – | – | – | 1 | – | – | – | – | 1 | – | – | – | – |
| DISEASES OF THE SKIN. | | | | | | | | | | | | | | |
| Ulcer, Bedsore | – | – | – | – | – | – | – | – | – | – | – | – | – | – |
| Eczema | – | – | – | – | – | – | – | – | – | – | – | – | – | – |
| Pemphigus | – | – | – | – | – | – | – | – | – | – | – | – | – | – |
| Other Diseases of the Skin | 1 | 1 | – | – | – | – | – | – | – | – | – | – | – | – |
| **C.—OTHER SPECIFIED DISEASES** | – | – | – | – | – | – | – | – | – | – | – | – | – | – |
| **D.—CAUSES ILL-DEFINED OR NOT SPECIFIED.** | | | | | | | | | | | | | | |
| Atrophy, Debility | 7 | 4 | – | – | 2 | 1 | – | – | – | – | – | – | – | – |
| Old Age | 24 | – | – | – | – | – | – | – | – | – | – | – | – | – |
| Dropsy, Ascites, Anasarca | – | – | – | | – | – | – | – | – | – | – | – | – | – |
| Tumour | – | – | – | – | – | – | – | – | – | – | – | – | – | – |
| Abscess | – | – | – | – | – | – | – | – | – | – | – | – | – | – |
| Hæmorrhage | – | – | – | – | – | – | – | – | – | – | – | – | – | – |
| Sudden Death (cause unascertained) | 6 | – | 1 | 1 | 1 | – | – | – | – | – | – | – | – | – |
| Other ill-defined causes | – | – | – | – | – | – | – | – | – | – | – | – | – | – |
| Causes not specified | – | – | – | – | – | – | – | – | – | – | – | – | – | – |
| **E.—VIOLENT DEATHS.** | | | | | | | | | | | | | | |
| In Mines and Quarries | – | – | – | – | – | – | – | – | – | – | – | – | – | – |
| Vehicles and Horses | 1 | – | – | – | – | – | 1 | – | – | – | – | – | – | – |
| Ships, Boats, Docks (not Drowning) | – | – | – | – | – | – | – | – | – | – | – | – | – | – |
| Building Operations | – | – | – | – | – | – | – | – | – | – | – | – | – | – |
| Machinery | – | – | – | – | – | – | – | – | – | – | – | – | – | – |
| Weapons and Implements | – | – | – | – | – | – | – | – | – | – | – | – | – | – |
| Burns and Scalds | 4 | – | – | – | – | – | 1 | – | 2 | – | – | – | – | – |
| Poisons, Poisonous Vapours | – | – | – | – | – | – | – | – | – | – | – | – | – | – |
| Drowning | 1 | – | – | – | – | – | – | – | – | – | – | – | – | – |
| Suffocation — From Overlaying | 1 | – | – | 1 | – | – | – | – | – | – | – | – | – | – |
| Suffocation — Otherwise | 1 | – | – | – | – | – | – | – | – | – | – | – | – | – |
| Falls | – | – | – | – | – | – | – | – | – | – | – | – | – | – |
| Weather Agencies | 1 | – | – | – | – | – | – | – | – | – | – | – | – | – |
| Otherwise, or not stated | 6 | – | 1 | – | – | – | – | – | 1 | – | – | – | – | – |
| Homicide | – | – | – | – | – | – | – | – | – | – | – | – | – | – |
| Suicide | – | – | – | – | – | – | – | – | – | – | – | – | – | – |
| Execution | – | – | – | – | – | – | – | – | – | – | – | – | – | – |

CAUSES of DEATH in GREENOCK, at different Periods of Life, in 1902.—MALES. (*Continued.*)

| CAUSES OF DEATH. | MALES. AGE UNDER | | | | | | | | | | | | | | |
|---|---|---|---|---|---|---|---|---|---|---|---|---|---|---|---|
| | 40 | 45 | 50 | 55 | 60 | 65 | 70 | 75 | 80 | 85 | 90 | 95 | 100 | 105 | ? |
| **B.—LOCAL DISEASES—*contd.*** | | | | | | | | | | | | | | | |
| DISEASES OF GENERATIVE SYSTEM. | | | | | | | | | | | | | | | |
| Ovarian Tumour (not Malignant) | – | – | – | – | – | – | – | – | – | – | – | – | – | – | – |
| Other Diseases of Ovary | – | – | – | – | – | – | – | – | – | – | – | – | – | – | – |
| Uterine Tumour (not Malignant) | – | – | – | – | – | – | – | – | – | – | – | – | – | – | – |
| Other Dis. of Uterus and Vagina | – | – | – | – | – | – | – | – | – | – | – | – | – | – | – |
| Disorders of Menstruation | – | – | – | – | – | – | – | – | – | – | – | – | – | – | – |
| Other Diseases of Generative and Mammary Organs | – | – | – | – | – | – | – | – | – | – | – | – | – | – | – |
| DISEASES OF PREGNANCY AND CHILDBIRTH. | | | | | | | | | | | | | | | |
| Abortion, Miscarriage | – | – | – | – | – | – | – | – | – | – | – | – | – | – | – |
| Puerperal Mania | – | – | – | – | – | – | – | – | – | – | – | – | – | – | – |
| Puerperal Convulsions | – | – | – | – | – | – | – | – | – | – | – | – | – | – | – |
| Placenta Prævia, Flooding | – | – | – | – | – | – | – | – | – | – | – | – | – | – | – |
| Other Accidents of Pregnancy and Childbirth | – | – | – | – | – | – | – | – | – | – | – | – | – | – | – |
| DISEASES OF LOCOMOTOR SYSTEM. | | | | | | | | | | | | | | | |
| Caries, Necrosis | – | – | – | – | – | – | – | – | – | – | – | – | – | – | – |
| Arthritis, Periostitis | – | – | – | – | – | – | – | – | – | – | – | – | – | – | – |
| Other Dis. of Locomotor System | – | – | – | – | – | – | – | – | – | – | – | – | – | – | – |
| DISEASES OF THE SKIN. | | | | | | | | | | | | | | | |
| Ulcer, Bedsore | – | – | – | – | – | – | – | – | – | – | – | – | – | – | – |
| Eczema | – | – | – | – | – | – | – | – | – | – | – | – | – | – | – |
| Pemphigus | – | – | – | – | – | – | – | – | – | – | – | – | – | – | – |
| Other Diseases of the Skin | – | – | – | – | – | – | – | – | – | – | – | – | – | – | – |
| **C.—OTHER SPECIFIED DISEASES** | – | – | – | – | – | – | – | – | – | – | – | – | – | – | – |
| **D.—CAUSES ILL-DEFINED OR NOT SPECIFIED.** | | | | | | | | | | | | | | | |
| Atrophy, Debility | – | – | – | 1 | 1 | – | – | – | – | – | – | – | – | – | – |
| Old Age | – | – | – | – | – | 1 | 1 | 1 | 7 | 2 | 1 | – | – | – | – |
| Dropsy, Ascites, Anasarca | – | – | – | 1 | – | – | 1 | – | – | – | – | – | – | – | – |
| Tumour | – | – | – | – | – | – | – | – | – | – | – | – | – | – | – |
| Abscess | – | – | – | – | – | – | – | – | – | – | – | – | – | – | – |
| Hæmorrhage | – | – | – | – | – | – | – | – | – | – | – | – | – | – | – |
| Sudden Death (cause unascertained) | – | – | – | – | – | – | – | – | – | – | – | – | – | – | – |
| Other ill-defined causes | – | – | – | – | – | – | – | – | – | – | – | – | – | – | – |
| Causes not specified | – | – | – | – | – | – | – | – | – | – | – | – | – | – | – |
| **E.—VIOLENT DEATHS.** | | | | | | | | | | | | | | | |
| In Mines and Quarries | – | – | – | – | – | – | – | – | – | – | – | – | – | – | – |
| Vehicles and Horses | – | – | 1 | 2 | – | – | – | – | – | – | – | – | – | – | – |
| Ships, Boats, Docks (not Drowning) | 1 | – | – | 1 | 1 | 1 | – | – | – | – | – | – | – | – | – |
| Building Operations | – | – | – | – | – | – | – | – | – | – | – | – | – | – | – |
| Machinery | – | – | – | – | – | – | – | – | – | – | – | – | – | – | – |
| Weapons and Implements | – | – | – | – | – | – | – | – | – | – | – | – | – | – | – |
| Burns and Scalds | 1 | – | 1 | – | 1 | – | – | – | – | – | – | – | – | – | – |
| Poisons, Poisonous Vapours | – | – | – | – | – | – | 1 | – | – | – | – | – | – | – | – |
| Drowning | 2 | 2 | 1 | 3 | – | 1 | 2 | – | – | – | – | – | – | – | – |
| Suffocation { From Overlaying | – | – | – | – | – | – | – | – | – | – | – | – | – | – | – |
| Suffocation { Otherwise | – | – | – | – | – | – | – | – | – | – | – | – | – | – | – |
| Falls | – | – | – | – | – | – | – | – | – | – | – | – | – | – | – |
| Weather Agencies | – | – | – | – | – | – | – | – | – | – | – | – | – | – | – |
| Otherwise, or not stated | 1 | – | 1 | 1 | – | 2 | 1 | – | – | – | – | – | – | – | – |
| Homicide | – | – | – | – | – | – | – | – | – | – | – | – | – | – | – |
| Suicide | – | 1 | – | – | – | – | 1 | – | – | – | – | – | – | – | – |
| Execution | – | – | – | – | – | – | – | – | – | – | – | – | – | – | – |

CAUSES of DEATH in GREENOCK, at different Periods of Life, in 1902.—FEMALES. (*Continued.*)

| CAUSES OF DEATH. | FEMALES. AGE UNDER | | | | | | | | | | | | | | |
|---|---|---|---|---|---|---|---|---|---|---|---|---|---|---|---|
| | 40 | 45 | 50 | 55 | 60 | 65 | 70 | 75 | 80 | 85 | 90 | 95 | 100 | 105 | ? |
| **B.—LOCAL DISEASES—*contd.*** | | | | | | | | | | | | | | | |
| DISEASES OF GENERATIVE SYSTEM. | | | | | | | | | | | | | | | |
| Ovarian Tumour (not Malignant) | – | – | – | – | – | – | – | – | – | – | – | – | – | – | – |
| Other Diseases of Ovary | – | 1 | 1 | – | – | – | – | – | – | – | – | – | – | – | – |
| Uterine Tumour (not Malignant) | – | – | – | – | – | – | – | – | – | – | – | – | – | – | – |
| Other Dis. of Uterus and Vagina | – | – | – | – | – | – | – | – | – | – | – | – | – | – | – |
| Disorders of Menstruation | – | – | – | – | – | – | – | – | – | – | – | – | – | – | – |
| Other Diseases of Generative and Mammary Organs | – | – | – | – | – | – | – | – | – | – | – | – | – | – | – |
| DISEASES OF PREGNANCY AND CHILDBIRTH. | | | | | | | | | | | | | | | |
| Abortion, Miscarriage | – | – | – | – | – | – | – | – | – | – | – | – | – | – | – |
| Puerperal Mania | – | – | – | – | – | – | – | – | – | – | – | – | – | – | – |
| Puerperal Convulsions | – | – | – | – | – | – | – | – | – | – | – | – | – | – | – |
| Placenta Prævia, Flooding | – | – | – | – | – | – | – | – | – | – | – | – | – | – | – |
| Other Accidents of Pregnancy and Childbirth | – | – | – | – | – | – | – | – | – | – | – | – | – | – | – |
| DISEASES OF LOCOMOTOR SYSTEM. | | | | | | | | | | | | | | | |
| Caries, Necrosis | – | – | – | – | – | – | – | – | – | – | – | – | – | – | – |
| Arthritis, Periostitis | – | – | – | – | – | – | – | – | – | – | – | – | – | – | – |
| Other Dis. of Locomotor System | – | – | – | – | – | – | – | – | – | – | – | – | – | – | – |
| DISEASES OF THE SKIN. | | | | | | | | | | | | | | | |
| Ulcer, Bedsore | – | – | – | – | – | – | – | – | – | – | – | – | – | – | – |
| Eczema | – | – | – | – | – | – | – | – | – | – | – | – | – | – | – |
| Pemphigus | – | – | – | – | – | – | – | – | – | – | – | – | – | – | – |
| Other Diseases of the Skin | – | – | – | – | – | – | – | – | – | – | – | – | – | – | – |
| **C.—OTHER SPECIFIED DISEASES** | – | – | – | – | – | – | – | – | – | – | – | – | – | – | – |
| **D.—CAUSES ILL-DEFINED OR NOT SPECIFIED.** | | | | | | | | | | | | | | | |
| Atrophy, Debility | – | – | – | – | – | – | – | – | – | – | – | – | – | – | – |
| Old Age | – | – | – | – | – | 1 | 4 | 3 | 3 | 7 | 3 | 3 | – | – | – |
| Dropsy, Ascites, Anasarca | – | – | – | – | – | – | – | – | – | – | – | – | – | – | – |
| Tumour | – | – | – | – | – | – | – | – | – | – | – | – | – | – | – |
| Abscess | – | – | – | – | – | – | – | – | – | – | – | – | – | – | – |
| Hæmorrhage | – | – | – | – | – | – | – | – | – | – | – | – | – | – | – |
| Sudden Death (cause unascertained) | 1 | – | – | – | – | 1 | – | – | – | 1 | – | – | – | – | – |
| Other ill-defined causes | – | – | – | – | – | – | – | – | – | – | – | – | – | – | – |
| Causes not specified | – | – | – | – | – | – | – | – | – | – | – | – | – | – | – |
| **E.—VIOLENT DEATHS.** | | | | | | | | | | | | | | | |
| In Mines and Quarries | – | – | – | – | – | – | – | – | – | – | – | – | – | – | – |
| Vehicles and Horses | – | – | – | – | – | – | – | – | – | – | – | – | – | – | – |
| Ships, Boats, Docks (not Drowning) | – | – | – | – | – | – | – | – | – | – | – | – | – | – | – |
| Building Operations | – | – | – | – | – | – | – | – | – | – | – | – | – | – | – |
| Machinery | – | – | – | – | – | – | – | – | – | – | – | – | – | – | – |
| Weapons and Implements | – | – | – | – | – | – | – | – | – | – | – | – | – | – | – |
| Burns and Scalds | – | – | – | 1 | – | – | – | – | – | – | – | – | – | – | – |
| Poisons, Poisonous Vapours | – | – | – | – | – | – | – | – | – | – | – | – | – | – | – |
| Drowning | – | – | – | – | – | 1 | – | – | – | – | – | – | – | – | – |
| Suffocation { From Overlaying | – | – | – | – | – | – | – | – | – | – | – | – | – | – | – |
| Suffocation { Otherwise | – | – | 1 | – | – | – | – | – | – | – | – | – | – | – | – |
| Falls | – | – | – | – | – | – | – | – | – | – | – | – | – | – | – |
| Weather Agencies | – | – | – | – | – | – | – | – | 1 | – | – | – | – | – | – |
| Otherwise, or not stated | – | – | 1 | – | – | 1 | – | 1 | – | – | 1 | – | – | – | – |
| Homicide | – | – | – | – | – | – | – | – | – | – | – | – | – | – | – |
| Suicide | – | – | – | – | – | – | – | – | – | – | – | – | – | – | – |
| Execution | – | – | – | – | – | – | – | – | – | – | – | – | – | – | – |

CAUSES of DEATH in PARTICK, at different Periods of Life, in 1902.—MALES.

| CAUSES OF DEATH. | MALES. | | | | | | | | | | | | | |
|---|---|---|---|---|---|---|---|---|---|---|---|---|---|---|
| | ALL AGES. | AGE UNDER | | | | | | | | | | | | |
| | | MONTHS. | | | 2 | 3 | 4 | 5 | 10 | 15 | 20 | 25 | 30 | 35 |
| | | 3 | 6 | 12 | | | | | | | | | | |
| **ALL CAUSES** | 396 | 47 | 17 | 42 | 46 | 17 | 9 | 4 | 9 | 6 | 10 | 8 | 12 | 9 |
| A.—GENERAL DISEASES | 214 | 29 | 6 | 30 | 34 | 12 | 6 | 3 | 4 | 4 | 5 | 8 | 9 | 6 |
| B.—LOCAL DISEASES:— | | | | | | | | | | | | | | |
| I. DISEASES OF NERVOUS SYSTEM | 29 | 4 | 2 | 5 | 6 | 3 | 1 | – | 2 | – | 1 | – | 1 | – |
| II. „ ORGANS OF SPECIAL SENSE | 1 | – | – | – | – | – | – | – | – | – | – | – | – | – |
| III. „ HEART | 28 | 1 | – | – | 1 | – | – | – | – | 1 | 1 | – | – | – |
| IV. „ BLOOD VESSELS | 10 | – | – | – | – | – | – | – | – | – | – | – | – | – |
| V. „ RESPIRATORY SYSTEM | 33 | 1 | 1 | 4 | 1 | 2 | 1 | – | 1 | – | – | – | – | 1 |
| VI. „ DIGESTIVE SYSTEM | 35 | 6 | 6 | 2 | 3 | – | – | – | 2 | 1 | 2 | – | 2 | 1 |
| VII. „ LYMPHATIC AND DUCTLESS GLANDS | – | – | – | – | – | – | – | – | – | – | – | – | – | – |
| VIII. „ URINARY SYSTEM | 8 | – | – | – | – | – | – | – | – | – | – | – | – | – |
| IX. „ GENERATIVE SYSTEM | – | – | – | – | – | – | – | – | – | – | – | – | – | – |
| X. „ PREGNANCY AND CHILDBIRTH | – | – | – | – | – | – | – | – | – | – | – | – | – | – |
| XI. „ LOCOMOTOR SYSTEM | 1 | – | – | – | – | – | – | – | – | – | 1 | – | – | – |
| XII. „ THE SKIN | – | – | – | – | – | – | – | – | – | – | – | – | – | – |
| C.—OTHER SPECIFIED DISEASES | – | – | – | – | – | – | – | – | – | – | – | – | – | – |
| D.—CAUSES ILL-DEFINED OR NOT SPECIFIED | 19 | 5 | 1 | 1 | – | – | – | – | – | – | – | – | – | – |
| E.—VIOLENT DEATHS | 11 | 1 | 1 | – | 1 | – | 1 | 1 | – | – | – | – | – | 1 |
| A.—GENERAL DISEASES. | | | | | | | | | | | | | | |
| Small-pox—Vaccinated | – | – | – | – | – | – | – | – | – | – | – | – | – | – |
| Small-pox—Not Vaccinated | – | – | – | – | – | – | – | – | – | – | – | – | – | – |
| Small-pox—Doubtful | – | – | – | – | – | – | – | – | – | – | – | – | – | – |
| Cow-pox, Effects of Vaccination | – | – | – | – | – | – | – | – | – | – | – | – | – | – |
| Chicken-pox | – | – | – | – | – | – | – | – | – | – | – | – | – | – |
| Measles | 19 | – | – | 5 | 11 | 1 | 2 | – | – | – | – | – | – | – |
| German Measles | – | – | – | – | – | – | – | – | – | – | – | – | – | – |
| Scarlet Fever | 2 | – | – | – | – | 1 | 1 | – | – | – | – | – | – | – |
| Typhus | – | – | – | – | – | – | – | – | – | – | – | – | – | – |
| Plague | – | – | – | – | – | – | – | – | – | – | – | – | – | – |
| Relapsing Fever | – | – | – | – | – | – | – | – | – | – | – | – | – | – |
| Influenza | 4 | – | – | – | – | – | – | – | – | – | – | – | – | – |
| Hooping-cough | 15 | 1 | – | 5 | 3 | 3 | 1 | 1 | 1 | – | – | – | 1 | – |
| Mumps | – | – | – | – | – | – | – | – | – | – | – | – | – | – |
| Diphtheria | 1 | – | – | – | – | 1 | – | – | – | – | – | – | – | – |
| Cerebro-spinal Fever | – | – | – | – | – | – | – | – | – | – | – | – | – | – |
| Pyrexia (origin uncertain) | – | – | – | – | – | – | – | – | – | – | – | – | – | – |
| Enteric Fever | – | – | – | – | – | – | – | – | – | – | – | – | – | – |

CAUSES of DEATH in PARTICK, at different Periods of Life, in 1902.—FEMALES.

| CAUSES OF DEATH. | FEMALES. | | | | | | | | | | | | | |
|---|---|---|---|---|---|---|---|---|---|---|---|---|---|---|
| | ALL AGES. | AGE UNDER. | | | | | | | | | | | | |
| | | MONTHS. | | | 2 | 3 | 4 | 5 | 10 | 15 | 20 | 25 | 30 | 35 |
| | | 3 | 6 | 12 | | | | | | | | | | |
| **ALL CAUSES** | 413 | 55 | 21 | 38 | 36 | 16 | 9 | 9 | 7 | 7 | 10 | 7 | 13 | 10 |
| A.—GENERAL DISEASES | 191 | 37 | 8 | 21 | 26 | 11 | 7 | 6 | 3 | 5 | 7 | 5 | 7 | 6 |
| B.—LOCAL DISEASES:— | | | | | | | | | | | | | | |
| I. DISEASES OF NERVOUS SYSTEM | 25 | 3 | 2 | 4 | 2 | 3 | - | - | 2 | - | - | 1 | - | 2 |
| II. ,, ORGANS OF SPECIAL SENSE | - | - | - | - | - | - | - | - | - | - | - | - | - | - |
| III. ,, HEART | 43 | 3 | - | - | - | - | - | - | 1 | - | 3 | 1 | 1 | 1 |
| IV. ,, BLOOD VESSELS | 24 | - | - | - | - | - | - | - | - | - | - | - | - | - |
| V. ,, RESPIRATORY SYSTEM | 36 | 2 | 2 | 5 | 7 | - | 1 | 1 | - | - | - | - | 2 | - |
| VI. ,, DIGESTIVE SYSTEM | 33 | 2 | 6 | 6 | - | - | 1 | - | - | 2 | - | - | - | - |
| VII. ,, LYMPHATIC AND DUCTLESS GLANDS | 1 | - | - | | - | - | - | - | - | - | - | - | - | - |
| VIII. ,, URINARY SYSTEM | 7 | - | - | - | - | - | - | - | - | - | - | - | - | - |
| IX. ,, GENERATIVE SYSTEM | 1 | - | - | - | - | - | - | - | - | - | - | - | - | - |
| X. ,, PREGNANCY AND CHILDBIRTH | 2 | - | - | - | - | - | - | - | - | - | - | - | 1 | 1 |
| XI. ,, LOCOMOTOR SYSTEM | 1 | - | | - | - | - | - | - | - | - | - | - | - | - |
| XII. ,, THE SKIN | 1 | - | - | - | - | 1 | - | - | - | - | - | - | - | - |
| C.—OTHER SPECIFIED DISEASES | - | - | - | - | - | - | - | - | - | - | - | - | - | - |
| D.—CAUSES ILL-DEFINED OR NOT SPECIFIED | 43 | 6 | 3 | 2 | 1 | 1 | - | 2 | 1 | - | - | - | - | - |
| E.—VIOLENT DEATHS | 5 | 2 | - | - | - | - | - | - | - | - | - | - | 2 | - |
| A.—GENERAL DISEASES. | | | | | | | | | | | | | | |
| Small-pox { Vaccinated | - | - | - | - | - | - | - | - | - | - | - | - | - | - |
| Small-pox { Not Vaccinated | - | - | - | - | - | - | - | - | - | - | - | - | - | - |
| Small-pox { Doubtful | - | - | - | - | - | - | - | - | - | - | - | - | - | - |
| Cow-pox, Effects of Vaccination | - | - | - | - | - | - | - | - | - | - | - | - | - | - |
| Chicken-pox | - | - | - | - | - | - | - | - | - | - | - | - | - | - |
| Measles | 10 | - | - | 1 | 2 | 3 | 2 | 1 | 1 | - | - | - | - | - |
| German Measles | - | - | - | - | - | - | - | - | - | - | - | - | - | - |
| Scarlet Fever | 1 | - | - | - | - | - | - | - | - | 1 | - | - | - | - |
| Typhus | - | - | - | - | - | - | - | - | - | - | - | - | - | - |
| Plague | - | - | - | - | - | - | - | - | - | - | - | - | - | - |
| Relapsing Fever | - | - | - | - | - | - | - | - | - | - | - | - | - | - |
| Influenza | 6 | 1 | - | - | - | - | - | - | - | - | - | - | - | - |
| Hooping-cough | 18 | 4 | 1 | 3 | 4 | 3 | 3 | - | - | - | - | - | - | - |
| Mumps | - | - | - | - | - | - | - | - | - | - | - | - | - | - |
| Diphtheria | 2 | - | - | - | - | 1 | - | 1 | - | - | - | - | - | - |
| Cerebro-spinal Fever | - | - | - | - | - | - | - | - | - | - | - | - | - | - |
| Pyrexia (origin uncertain) | - | - | - | - | - | - | - | - | - | - | - | - | - | - |
| Enteric Fever | 1 | - | - | - | - | - | - | - | - | - | - | - | - | - |

CAUSES of DEATH in PARTICK, at different Periods of Life, in 1902.—MALES. *(Continued.)*

| CAUSES OF DEATH. | MALES. AGE UNDER | | | | | | | | | | | | | | |
|---|---|---|---|---|---|---|---|---|---|---|---|---|---|---|---|
| | 40 | 45 | 50 | 55 | 60 | 65 | 70 | 75 | 80 | 85 | 90 | 95 | 100 | 105 | ? |
| **ALL CAUSES** | 15 | 15 | 17 | 22 | 23 | 23 | 15 | 16 | 9 | 2 | 3 | – | – | – | – |
| A.—GENERAL DISEASES | 8 | 7 | 9 | 5 | 10 | 8 | 5 | 2 | 3 | 1 | – | – | – | – | – |
| B.—LOCAL DISEASES:— | | | | | | | | | | | | | | | |
| I. DISEASES OF NERVOUS SYSTEM | – | – | 1 | – | – | 1 | 1 | – | 1 | – | – | – | – | – | – |
| II. „ ORGANS OF SPECIAL SENSE | – | – | – | 1 | – | – | – | – | – | – | – | – | – | – | – |
| III. „ HEART | 4 | 1 | 2 | 5 | 4 | 3 | 2 | 3 | – | – | – | – | – | – | – |
| IV. „ BLOOD VESSELS | – | 2 | – | 1 | 2 | 5 | 1 | 2 | 2 | 1 | – | – | – | – | – |
| V. „ RESPIRATORY SYSTEM | – | 1 | 1 | 6 | 5 | 3 | 2 | 1 | 1 | – | 1 | – | – | – | – |
| VI. „ DIGESTIVE SYSTEM | 1 | – | 1 | 2 | 2 | 2 | – | 2 | – | – | – | – | – | – | – |
| VII. „ LYMPHATIC AND DUCTLESS GLANDS | – | – | – | – | – | – | – | – | – | – | – | – | – | – | – |
| VIII. „ URINARY SYSTEM | – | 2 | 1 | – | – | 1 | 1 | 2 | 1 | – | – | – | – | – | – |
| IX. „ GENERATIVE SYSTEM | – | – | – | – | – | – | – | – | – | – | – | – | – | – | – |
| X. „ PREGNANCY AND CHILDBIRTH | – | – | – | – | – | – | – | – | – | – | – | – | – | – | – |
| XI. „ LOCOMOTOR SYSTEM | – | – | – | – | – | – | 1 | – | – | – | – | – | – | – | – |
| XII. „ THE SKIN | – | – | – | – | – | – | – | – | – | – | – | – | – | – | – |
| C.—OTHER SPECIFIED DISEASES | – | – | – | – | – | – | – | – | – | – | – | – | – | – | – |
| D.—CAUSES ILL-DEFINED OR NOT SPECIFIED | 1 | 1 | – | 1 | – | – | 2 | 4 | 1 | – | 2 | – | – | – | – |
| E.—VIOLENT DEATHS | 1 | 1 | 2 | 1 | – | – | – | – | – | – | – | – | – | – | – |
| **A.—GENERAL DISEASES.** | | | | | | | | | | | | | | | |
| Small-pox (Vaccinated) | – | – | – | – | – | – | – | – | – | – | – | – | – | – | – |
| Small-pox (Not Vaccinated) | – | – | – | – | – | – | – | – | – | – | – | – | – | – | – |
| Small-pox (Doubtful) | – | – | – | – | – | – | – | – | – | – | – | – | – | – | – |
| Cow-pox, Effects of Vaccination | – | – | – | – | – | – | – | – | – | – | – | – | – | – | – |
| Chicken-pox | – | – | – | – | – | – | – | – | – | – | – | – | – | – | – |
| Measles | – | – | – | – | – | – | – | – | – | – | – | – | – | – | – |
| German Measles | – | – | – | – | – | – | – | – | – | – | – | – | – | – | – |
| Scarlet Fever | – | – | – | – | – | – | – | – | – | – | – | – | – | – | – |
| Typhus | – | – | – | – | – | – | – | – | – | – | – | – | – | – | – |
| Plague | – | – | – | – | – | – | – | – | – | – | – | – | – | – | – |
| Relapsing Fever | – | – | – | – | – | – | – | – | – | – | – | – | – | – | – |
| Influenza | – | – | – | 1 | – | 2 | – | – | – | – | – | – | – | – | – |
| Hooping-cough | – | – | – | – | – | – | – | – | – | – | – | – | – | – | – |
| Mumps | – | – | – | – | – | – | – | – | – | – | – | – | – | – | – |
| Diphtheria | – | – | – | – | – | – | – | – | – | – | – | – | – | – | – |
| Cerebro-spinal Fever | – | – | – | – | – | – | – | – | – | – | – | – | – | – | – |
| Pyrexia (origin uncertain) | – | – | – | – | – | – | – | – | – | – | – | – | – | – | – |
| Enteric Fever | – | – | – | – | – | – | – | – | – | – | – | – | – | – | – |

CAUSES of DEATH in PARTICK, at different Periods of Life, in 1902.—FEMALES. *(Continued.)*

| CAUSES OF DEATH. | FEMALES. AGE UNDER | | | | | | | | | | | | | | |
|---|---|---|---|---|---|---|---|---|---|---|---|---|---|---|---|
| | 40 | 45 | 50 | 55 | 60 | 65 | 70 | 75 | 80 | 85 | 90 | 95 | 100 | 105 | ? |
| **ALL CAUSES** | 8 | 9 | 14 | 15 | 22 | 24 | 21 | 28 | 18 | 6 | 7 | 2 | 1 | – | – |
| A.—GENERAL DISEASES | 2 | 2 | 8 | 6 | 5 | 4 | 3 | 6 | 4 | – | 2 | – | – | – | – |
| B.—LOCAL DISEASES:— | | | | | | | | | | | | | | | |
| I. DISEASES OF NERVOUS SYSTEM | 1 | – | – | 1 | 2 | 1 | – | 1 | – | – | – | – | – | – | – |
| II. „ ORGANS OF SPECIAL SENSE | – | – | – | – | – | – | – | – | – | – | – | – | – | – | – |
| III. „ HEART | 1 | 4 | 3 | 3 | 4 | 6 | 5 | 2 | 5 | – | – | – | – | – | – |
| IV. „ BLOOD VESSELS | 1 | 1 | 2 | 1 | 1 | 3 | 4 | 7 | 2 | 1 | – | 1 | – | – | – |
| V. „ RESPIRATORY SYSTEM | – | – | – | 2 | 3 | 3 | 2 | 3 | 1 | 1 | 1 | – | – | – | – |
| VI. „ DIGESTIVE SYSTEM | 1 | – | 1 | 1 | 4 | 3 | 3 | 1 | – | – | 2 | – | – | – | – |
| VII. „ LYMPHATIC AND DUCTLESS GLANDS | 1 | – | – | – | – | – | – | – | – | – | – | – | – | – | – |
| VIII. „ URINARY SYSTEM | – | 1 | – | 1 | 1 | 3 | 1 | – | – | – | – | – | – | – | – |
| IX. „ GENERATIVE SYSTEM | – | – | – | – | – | – | – | 1 | – | – | – | – | – | – | – |
| X. „ PREGNANCY AND CHILDBIRTH | – | – | – | – | – | – | – | – | – | – | – | – | – | – | – |
| XI. „ LOCOMOTOR SYSTEM | – | – | – | – | – | 1 | – | – | – | – | – | – | – | – | – |
| XII. „ THE SKIN | – | – | – | – | – | – | – | – | – | – | – | – | – | – | – |
| C.—OTHER SPECIFIED DISEASES | – | – | – | – | – | – | – | – | – | – | – | – | – | – | – |
| D.—CAUSES ILL-DEFINED OR NOT SPECIFIED | 1 | 1 | – | – | 1 | – | 3 | 7 | 6 | 4 | 2 | 1 | 1 | – | – |
| E.—VIOLENT DEATHS | – | – | – | – | 1 | – | – | – | – | – | – | – | – | – | – |
| **A.—GENERAL DISEASES.** | | | | | | | | | | | | | | | |
| Small-pox (Vaccinated) | – | – | – | – | – | – | – | – | – | – | – | – | – | – | – |
| Small-pox (Not Vaccinated) | – | – | – | – | – | – | – | – | – | – | – | – | – | – | – |
| Small-pox (Doubtful) | – | – | – | – | – | – | – | – | – | – | – | – | – | – | – |
| Cow-pox, Effects of Vaccination | – | – | – | – | – | – | – | – | – | – | – | – | – | – | – |
| Chicken-pox | – | – | – | – | – | – | – | – | – | – | – | – | – | – | – |
| Measles | – | – | – | – | – | – | – | – | – | – | – | – | – | – | – |
| German Measles | – | – | – | – | – | – | – | – | – | – | – | – | – | – | – |
| Scarlet Fever | – | – | – | – | – | – | – | – | – | – | – | – | – | – | – |
| Typhus | – | – | – | – | – | – | – | – | – | – | – | – | – | – | – |
| Plague | – | – | – | – | – | – | – | – | – | – | – | – | – | – | – |
| Relapsing Fever | – | – | – | – | – | – | – | – | – | – | – | – | – | – | – |
| Influenza | – | – | – | – | 2 | – | – | 1 | 1 | – | 1 | – | – | – | – |
| Hooping-cough | – | – | – | – | – | – | – | – | – | – | – | – | – | – | – |
| Mumps | – | – | – | – | – | – | – | – | – | – | – | – | – | – | – |
| Diphtheria | – | – | – | – | – | – | – | – | – | – | – | – | – | – | – |
| Cerebro-spinal Fever | – | – | – | – | – | – | – | – | – | – | – | – | – | – | – |
| Pyrexia (origin uncertain) | – | – | – | – | – | – | – | – | – | – | – | – | – | – | – |
| Enteric Fever | – | – | 1 | – | – | – | – | – | – | – | – | – | – | – | – |

CAUSES of DEATH in PARTICK, at different Periods of Life, in 1902.—MALES. *(Continued.)*

| CAUSES OF DEATH. | MALES. | | | | | | | | | | | | | |
|---|---|---|---|---|---|---|---|---|---|---|---|---|---|---|
| | ALL AGES. | AGE UNDER | | | | | | | | | | | | |
| | | MONTHS. | | | 2 | 3 | 4 | 5 | 10 | 15 | 20 | 25 | 30 | 35 |
| | | 3 | 6 | 12 | | | | | | | | | | |
| **A.—GENERAL DISEASES—*contd.*** | | | | | | | | | | | | | | |
| Asiatic Cholera | – | – | – | – | – | – | – | – | – | – | – | – | – | – |
| Epidemic Diarrhœa, Infective Enteritis | – | – | – | – | – | – | – | – | – | – | – | – | – | – |
| Diarrhœa (not otherwise defined) | 7 | – | – | 4 | 2 | – | – | – | – | – | – | – | – | – |
| Dysentery | – | – | – | – | – | – | – | – | – | – | – | – | – | – |
| Malaria | 1 | – | – | – | – | – | – | – | – | – | – | – | – | – |
| Rabies, Hydrophobia | – | – | – | – | – | – | – | – | – | – | – | – | – | – |
| Glanders | – | – | – | – | – | – | – | – | – | – | – | – | – | – |
| Anthrax (Splenic Fever) | – | – | – | – | – | – | – | – | – | – | – | – | – | – |
| Tetanus | – | – | – | – | – | – | – | – | – | – | – | – | – | – |
| Syphilis | – | – | – | – | – | – | – | – | – | – | – | – | – | – |
| Gonorrhœa | – | – | – | – | – | – | – | – | – | – | – | – | – | – |
| Puerperal Septicæmia, Sapræmia | – | – | – | – | – | – | – | – | – | – | – | – | – | – |
| Puerperal Pyæmia | – | – | – | – | – | – | – | – | – | – | – | – | – | – |
| Phlegmasia Alba Dolens | – | – | – | – | – | – | – | – | – | – | – | – | – | – |
| Puerperal Fever (not otherwise defined) | – | – | – | – | – | – | – | – | – | – | – | – | – | – |
| Erysipelas | 1 | 1 | – | – | – | – | – | – | – | – | – | – | – | – |
| Septicæmia (not Puerperal) | 1 | 1 | – | – | – | – | – | – | – | – | – | – | – | – |
| Pyæmia (not Puerperal) | – | – | – | – | – | – | – | – | – | – | – | – | – | – |
| Phlegmon, Carbuncle (not Anthrax) | – | – | – | – | – | – | – | – | – | – | – | – | – | – |
| Phagedæna | – | – | – | – | – | – | – | – | – | – | – | – | – | – |
| Infective Endocarditis | – | – | – | – | – | – | – | – | – | – | – | – | – | – |
| Pneumonia—Lobar | 1 | – | – | – | – | – | – | – | – | – | – | – | – | – |
| Pneumonia—Broncho | 23 | 2 | 2 | 5 | 7 | 1 | 1 | – | – | – | – | – | – | – |
| Pneumonia—Epidemic | – | – | – | – | – | – | – | – | – | – | – | – | – | – |
| Pneumonia—Not defined | 33 | 1 | 1 | 4 | 4 | 1 | – | 1 | – | 1 | – | – | – | 1 |
| Other Infective Conditions | 1 | – | – | – | – | – | – | – | – | – | – | – | 1 | – |
| Pulmonary Tuberculosis (Tuberculous Phthisis) | – | – | – | – | – | – | – | – | – | – | – | – | – | – |
| Phthisis (not otherwise defined) | 36 | – | – | – | – | – | – | – | – | – | 4 | 8 | 7 | 2 |
| Tuberculous Meningitis | 8 | – | 3 | 1 | 2 | 2 | – | – | – | – | – | – | – | – |
| Tuberculous Peritonitis | 9 | – | – | 2 | 1 | – | 1 | – | 2 | 1 | – | – | – | – |
| Tabes Mesenterica | 4 | – | – | 2 | – | 1 | – | – | 1 | – | – | – | – | – |
| Lupus | – | – | – | – | – | – | – | – | – | – | – | – | – | – |
| Tubercle of other Organs | 1 | – | – | – | – | – | – | – | – | 1 | – | – | – | – |
| General Tuberculosis | 4 | – | – | – | 2 | – | – | – | – | – | 1 | – | – | – |
| Scrofula | – | – | – | – | – | – | – | – | – | – | – | – | – | – |
| Parasitic Diseases | – | – | – | – | – | – | – | – | – | – | – | – | – | – |
| Starvation | 1 | 1 | – | – | – | – | – | – | – | – | – | – | – | – |
| Scurvy | – | – | – | – | – | – | – | – | – | – | – | – | – | – |
| Alcoholism, Delirium Tremens | 2 | – | – | – | – | – | – | – | – | – | – | – | – | 1 |
| Opium, Morphia Habit | – | – | – | – | – | – | – | – | – | – | – | – | – | – |
| Ptomaine Poisoning | 1 | – | – | 1 | – | – | – | – | – | – | – | – | – | – |
| Industrial Poisoning— | | | | | | | | | | | | | | |
| By Lead | – | – | – | – | – | – | – | – | – | – | – | – | – | – |
| ,, Phosphorus | – | – | – | – | – | – | – | – | – | – | – | – | – | – |
| ,, Arsenic and other Metals | – | – | – | – | – | – | – | – | – | – | – | – | – | – |

CAUSES of DEATH in PARTICK, at different Periods of Life, in 1902.—FEMALES. *(Continued.)*

| CAUSES OF DEATH. | FEMALES. | | | | | | | | | | | | | |
|---|---|---|---|---|---|---|---|---|---|---|---|---|---|---|
| | ALL AGES. | AGE UNDER | | | | | | | | | | | | |
| | | MONTHS. | | | 2 | 3 | 4 | 5 | 10 | 15 | 20 | 25 | 30 | 35 |
| | | 3 | 6 | 12 | | | | | | | | | | |
| **A.—GENERAL DISEASES—*contd.*** | | | | | | | | | | | | | | |
| Asiatic Cholera | – | – | – | – | – | – | – | – | – | – | – | – | – | – |
| Epidemic Diarrhœa, Infective Enteritis | 1 | – | 1 | – | – | – | – | – | – | – | – | – | – | – |
| Diarrhœa (not otherwise defined) | 18 | 1 | 3 | 10 | 3 | – | – | – | – | – | – | – | – | – |
| Dysentery | – | – | – | – | – | – | – | – | – | – | – | – | – | – |
| Malaria | – | – | – | – | – | – | – | – | – | – | – | – | – | – |
| Rabies, Hydrophobia | – | – | – | – | – | – | – | – | – | – | – | – | – | – |
| Glanders | – | – | – | – | – | – | – | – | – | – | – | – | – | – |
| Anthrax (Splenic Fever) | 1 | – | – | – | – | – | – | – | – | – | – | – | – | – |
| Tetanus | – | – | – | – | – | – | – | – | – | – | – | – | – | – |
| Syphilis | 1 | 1 | – | – | – | – | – | – | – | – | – | – | – | – |
| Glossanthrax | – | – | – | – | – | – | – | – | – | – | – | – | – | – |
| Puerperal Septicæmia, Sapræmia | 1 | – | – | – | – | – | – | – | – | – | – | – | 1 | – |
| Puerperal Pyæmia | – | – | – | – | – | – | – | – | – | – | – | – | – | – |
| Phlegmasia Alba Dolens | – | – | – | – | – | – | – | – | – | – | – | – | – | – |
| Puerperal Fever (not otherwise defined) | 1 | – | – | – | – | – | – | – | – | – | – | 1 | – | – |
| Erysipelas | 1 | – | – | – | – | – | – | – | – | – | – | – | – | – |
| Septicæmia (not Puerperal) | 1 | – | – | – | – | – | – | – | – | – | – | 1 | – | – |
| Pyæmia (not Puerperal) | – | – | – | – | – | – | – | – | – | – | – | – | – | – |
| Phlegmon, Carbuncle (not Anthrax) | – | – | – | – | – | – | – | – | – | – | – | – | – | – |
| Phagedæna | – | – | – | – | – | – | – | – | – | – | – | – | – | – |
| Infective Endocarditis | – | – | – | – | – | – | – | – | – | – | – | – | – | – |
| Pneumonia — Lobar | 1 | – | – | – | – | – | – | – | – | – | – | – | – | – |
| Pneumonia — Broncho | 14 | 2 | 2 | 1 | 4 | 2 | 1 | – | – | – | – | – | – | – |
| Pneumonia — Epidemic | – | – | – | – | – | – | – | – | – | – | – | – | – | – |
| Pneumonia — Not defined | 22 | 3 | – | 4 | 4 | 1 | – | – | 1 | 1 | – | – | 1 | – |
| Other Infective Conditions | 1 | – | – | – | – | 1 | – | – | – | – | – | – | – | – |
| Pulmonary Tuberculosis (Tuberculous Phthisis) | 1 | – | – | – | – | – | – | 1 | – | – | – | – | – | – |
| Phthisis (not otherwise defined) | 23 | – | – | – | – | – | – | 1 | – | 1 | 5 | 2 | 5 | 5 |
| Tuberculous Meningitis | 9 | 1 | – | – | 3 | – | 1 | 1 | 1 | 1 | 1 | – | – | – |
| Tuberculous Peritonitis | 3 | – | – | – | 3 | – | – | – | – | – | – | – | – | – |
| Tabes Mesenterica | 2 | – | – | 1 | 1 | – | – | – | – | – | – | – | – | – |
| Lupus | – | – | – | – | – | – | – | – | – | – | – | – | – | – |
| Tubercle of other Organs | – | – | – | – | – | – | – | – | – | – | – | – | – | – |
| General Tuberculosis | 2 | – | – | – | – | – | – | 1 | – | 1 | – | – | – | – |
| Scrofula | – | – | – | – | – | – | – | – | – | – | – | – | – | – |
| Parasitic Diseases | – | – | – | – | – | – | – | – | – | – | – | – | – | – |
| Starvation | 1 | 1 | – | – | – | – | – | – | – | – | – | – | – | – |
| Scurvy | – | – | – | – | – | – | – | – | – | – | – | – | – | – |
| Alcoholism, Delirium Tremens | 1 | – | – | – | – | – | – | – | – | – | – | – | – | – |
| Opium, Morphia Habit | – | – | – | – | – | – | – | – | – | – | – | – | – | – |
| Ptomaine Poisoning | – | – | – | – | – | – | – | – | – | – | – | – | – | – |
| Industrial Poisoning— | | | | | | | | | | | | | | |
| By Lead | – | – | – | – | – | – | – | – | – | – | – | – | – | – |
| „ Phosphorus | – | – | – | – | – | – | – | – | – | – | – | – | – | – |
| „ Arsenic and other Metals | – | – | – | – | – | – | – | – | – | – | – | – | – | – |

CAUSES of DEATH in PARTICK, at different Periods of Life, in 1902.—MALES. *(Continued.)*

| CAUSES OF DEATH. | MALES. AGE UNDER | | | | | | | | | | | | | |
|---|---|---|---|---|---|---|---|---|---|---|---|---|---|---|
| | 40 | 45 | 50 | 55 | 60 | 65 | 70 | 75 | 80 | 85 | 90 | 95 | 100 | 105 | ? |
| A.—GENERAL DISEASES—*contd.* | | | | | | | | | | | | | | | |
| Asiatic Cholera | – | – | – | – | – | – | – | – | – | – | – | – | – | – | – |
| Epidemic Diarrhœa, Infective Enteritis | – | – | – | – | – | – | – | – | – | – | – | – | – | – | – |
| Diarrhœa (not otherwise defined) | – | – | – | – | – | – | – | – | 1 | – | – | – | – | – | – |
| Dysentery | – | – | – | – | – | – | – | – | – | – | – | – | – | – | – |
| Malaria | 1 | – | – | – | – | – | – | – | – | – | – | – | – | – | – |
| Rabies, Hydrophobia | – | – | – | – | – | – | – | – | – | – | – | – | – | – | – |
| Glanders | – | – | – | – | – | – | – | – | – | – | – | – | – | – | – |
| Anthrax (Splenic Fever) | – | – | – | – | – | – | – | – | – | – | – | – | – | – | – |
| Tetanus | – | – | – | – | – | – | – | – | – | – | – | – | – | – | – |
| Syphilis | – | – | – | – | – | – | – | – | – | – | – | – | – | – | – |
| Gonorrhœa | – | – | – | – | – | – | – | – | – | – | – | – | – | – | – |
| Puerperal Septicæmia, Sapræmia | – | – | – | – | – | – | – | – | – | – | – | – | – | – | – |
| Puerperal Pyæmia | – | – | – | – | – | – | – | – | – | – | – | – | – | – | – |
| Phlegmasia Alba Dolens | – | – | – | – | – | – | – | – | – | – | – | – | – | – | – |
| Puerperal Fever (not otherwise defined) | – | – | – | – | – | – | – | – | – | – | – | – | – | – | – |
| Erysipelas | – | – | – | – | – | – | – | – | – | – | – | – | – | – | – |
| Septicæmia (not Puerperal) | – | – | – | – | – | – | – | – | – | – | – | – | – | – | – |
| Pyæmia (not Puerperal) | – | – | – | – | – | – | – | – | – | – | – | – | – | – | – |
| Phlegmon, Carbuncle (not Anthrax) | – | – | – | – | – | – | – | – | – | – | – | – | – | – | – |
| Phagedæna | – | – | – | – | – | – | – | – | – | – | – | – | – | – | – |
| Infective Endocarditis | – | – | – | – | – | – | – | – | – | – | – | – | – | – | – |
| Pneumonia — Lobar | – | – | – | – | – | – | 1 | – | – | – | – | – | – | – | – |
| Pneumonia — Broncho | – | 1 | – | 1 | – | 2 | 1 | – | – | – | – | – | – | – | – |
| Pneumonia — Epidemic | – | – | – | – | – | – | – | – | – | – | – | – | – | – | – |
| Pneumonia — Not defined | 1 | 1 | 4 | 1 | 5 | 2 | 3 | 1 | 1 | – | – | – | – | – | – |
| Other Infective Conditions | – | – | – | – | – | – | – | – | – | – | – | – | – | – | – |
| Pulmonary Tuberculosis (Tuberculous Phthisis) | – | – | – | – | – | – | – | – | – | – | – | – | – | – | – |
| Phthisis (not otherwise defined) | 5 | 4 | 3 | 1 | 1 | 1 | – | – | – | – | – | – | – | – | – |
| Tuberculous Meningitis | – | – | – | – | – | – | – | – | – | – | – | – | – | – | – |
| Tuberculous Peritonitis | – | – | 1 | – | 1 | – | – | – | – | – | – | – | – | – | – |
| Tabes Mesenterica | – | – | – | – | – | – | – | – | – | – | – | – | – | – | – |
| Lupus | – | – | – | – | – | – | – | – | – | – | – | – | – | – | – |
| Tubercle of other Organs | – | – | – | – | – | – | – | – | – | – | – | – | – | – | – |
| General Tuberculosis | 1 | – | – | – | – | – | – | – | – | – | – | – | – | – | – |
| Scrofula | – | – | – | – | – | – | – | – | – | – | – | – | – | – | – |
| Parasitic Diseases | – | – | – | – | – | – | – | – | – | – | – | – | – | – | – |
| Starvation | – | – | – | – | – | – | – | – | – | – | – | – | – | – | – |
| Scurvy | – | – | – | – | – | – | – | – | – | – | – | – | – | – | – |
| Alcoholism, Delirium Tremens | – | 1 | – | – | – | – | – | – | – | – | – | – | – | – | – |
| Opium, Morphia Habit | – | – | – | – | – | – | – | – | – | – | – | – | – | – | – |
| Ptomaine Poisoning | – | – | – | – | – | – | – | – | – | – | – | – | – | – | – |
| Industrial Poisoning— | | | | | | | | | | | | | | | |
| By Lead | – | – | – | – | – | – | – | – | – | – | – | – | – | – | – |
| ,, Phosphorus | – | – | – | – | – | – | – | – | – | – | – | – | – | – | – |
| ,, Arsenic and other Metals | – | – | – | – | – | – | – | – | – | – | – | – | – | – | – |

CAUSES of DEATH in PARTICK, at different Periods of Life, in 1902.—FEMALES. *(Continued.)*

| CAUSES OF DEATH. | FEMALES. AGE UNDER | | | | | | | | | | | | | |
|---|---|---|---|---|---|---|---|---|---|---|---|---|---|---|
| | 40 | 45 | 50 | 55 | 60 | 65 | 70 | 75 | 80 | 85 | 90 | 95 | 100 | 105 | ? |
| **A.—GENERAL DISEASES—*contd.*** | | | | | | | | | | | | | | | |
| Asiatic Cholera | – | – | – | – | – | – | – | – | – | – | – | – | – | – | – |
| Epidemic Diarrhœa, Infective Enteritis | – | – | – | – | – | – | – | – | – | – | – | – | – | – | – |
| Diarrhœa (not otherwise defined) | – | – | – | – | – | 1 | – | – | – | – | – | – | – | – | – |
| Dysentery | – | – | – | – | – | – | – | – | – | – | – | – | – | – | – |
| Malaria | – | – | – | – | – | – | – | – | – | – | – | – | – | – | – |
| Rabies, Hydrophobia | – | – | – | – | – | – | – | – | – | – | – | – | – | – | – |
| Glanders | – | – | – | – | – | – | – | – | – | – | – | – | – | – | – |
| Anthrax (Splenic Fever) | – | – | 1 | – | – | – | – | – | – | – | – | – | – | – | – |
| Tetanus | – | – | – | – | – | – | – | – | – | – | – | – | – | – | – |
| Syphilis | – | – | – | – | – | – | – | – | – | – | – | – | – | – | – |
| Gonorrhœa | – | – | – | – | – | – | – | – | – | – | – | – | – | – | – |
| Puerperal Septicæmia, Sapræmia | – | – | – | – | – | – | – | – | – | – | – | – | – | – | – |
| Puerperal Pyæmia | – | – | – | – | – | – | – | – | – | – | – | – | – | – | – |
| Phlegmasia Alba Dolens | – | – | – | – | – | – | – | – | – | – | – | – | – | – | – |
| Puerperal Fever (not otherwise defined) | – | – | – | – | – | – | – | – | – | – | – | – | – | – | – |
| Erysipelas | – | – | – | – | – | – | – | – | 1 | – | – | – | – | – | – |
| Septicæmia (not Puerperal) | – | – | – | – | – | – | – | – | – | – | – | – | – | – | – |
| Pyæmia (not Puerperal) | – | – | – | – | – | – | – | – | – | – | – | – | – | – | – |
| Phlegmon, Carbuncle (not Anthrax) | – | – | – | – | – | – | – | – | – | – | – | – | – | – | – |
| Phagedæna | – | – | – | – | – | – | – | – | – | – | – | – | – | – | – |
| Infective Endocarditis | – | – | – | – | – | – | – | – | – | – | – | – | – | – | – |
| Pneumonia — Lobar | – | – | – | – | – | – | – | 1 | – | – | – | – | – | – | – |
| Pneumonia — Broncho | – | – | – | – | – | – | 1 | 1 | – | – | – | – | – | – | – |
| Pneumonia — Epidemic | – | – | – | – | – | – | – | – | – | – | – | – | – | – | – |
| Pneumonia — Not defined | – | – | – | 1 | 1 | 2 | 1 | 1 | 1 | – | – | – | – | – | – |
| Other Infective Conditions | – | – | – | – | – | – | – | – | – | – | – | – | – | – | – |
| Pulmonary Tuberculosis (Tuberculous Phthisis) | – | – | – | – | – | – | – | – | – | – | – | – | – | – | – |
| Phthisis (not otherwise defined) | 1 | 1 | 2 | – | – | – | – | – | – | – | – | – | – | – | – |
| Tuberculous Meningitis | – | – | – | – | – | – | – | – | – | – | – | – | – | – | – |
| Tuberculous Peritonitis | – | – | – | – | – | – | – | – | – | – | – | – | – | – | – |
| Tabes Mesenterica | – | – | – | – | – | – | – | – | – | – | – | – | – | – | – |
| Lupus | – | – | – | – | – | – | – | – | – | – | – | – | – | – | – |
| Tubercle of other Organs | – | – | – | – | – | – | – | – | – | – | – | – | – | – | – |
| General Tuberculosis | – | – | – | – | – | – | – | – | – | – | – | – | – | – | – |
| Scrofula | – | – | – | – | – | – | – | – | – | – | – | – | – | – | – |
| Parasitic Diseases | – | – | – | – | – | – | – | – | – | – | – | – | – | – | – |
| Starvation | – | – | – | – | – | – | – | – | – | – | – | – | – | – | – |
| Scurvy | – | – | – | – | – | – | – | – | – | – | – | – | – | – | – |
| Alcoholism, Delirium Tremens | – | 1 | – | – | – | – | – | – | – | – | – | – | – | – | – |
| Opium, Morphia Habit | – | – | – | – | – | – | – | – | – | – | – | – | – | – | – |
| Ptomaine Poisoning | – | – | – | – | – | – | – | – | – | – | – | – | – | – | – |
| Industrial Poisoning— | | | | | | | | | | | | | | | |
| By Lead | – | – | – | – | – | – | – | – | – | – | – | – | – | – | – |
| ,, Phosphorus | – | – | – | – | – | – | – | – | – | – | – | – | – | – | – |
| ,, Arsenic and other Metals | – | – | – | – | – | – | – | – | – | – | – | – | – | – | – |

CAUSES of DEATH in PARTICK, at different Periods of Life, in 1902.—MALES. *(Continued.)*

| CAUSES OF DEATH. | MALES. | | | | | | | | | | | | | |
|---|---|---|---|---|---|---|---|---|---|---|---|---|---|---|
| | ALL AGES. | AGE UNDER | | | | | | | | | | | | |
| | | MONTHS. | | | 2 | 3 | 4 | 5 | 10 | 15 | 20 | 25 | 30 | 35 |
| | | 3 | 6 | 12 | | | | | | | | | | |
| **A.—GENERAL DISEASES—*contd.*** | | | | | | | | | | | | | | |
| Rheumatic Fever, Acute Rheumatism | 3 | – | – | – | – | 1 | – | – | – | 1 | – | – | – | 1 |
| Rheumatism of Heart | – | – | – | – | – | – | – | – | – | – | – | – | – | – |
| Chronic Rheumatism | – | – | – | – | – | – | – | – | – | – | – | – | – | – |
| Rheumatic Arthritis, Rheumatic Gout | – | – | – | – | – | – | – | – | – | – | – | – | – | – |
| Gout | – | – | – | – | – | – | – | – | – | – | – | – | – | – |
| Carcinoma | 5 | – | – | – | – | – | – | – | | – | – | – | – | – |
| Sarcoma | – | – | – | – | – | – | – | – | – | – | – | – | – | – |
| Cancer, Malignant Disease (not otherwise defined) | 4 | – | – | – | – | – | – | – | – | – | – | – | – | 1 |
| Rickets | 2 | – | – | – | 1 | – | – | 1 | – | – | – | – | – | – |
| Purpura | – | – | – | – | – | – | – | – | – | – | – | – | – | – |
| Hæmophilia, Hæmorrhagic Diathesis | – | – | – | – | – | – | – | – | – | – | – | – | – | – |
| Anæmia, Leucocythæmia | – | – | – | – | – | – | – | – | – | – | – | – | – | – |
| Diabetes Mellitus | 1 | – | – | – | – | – | – | – | – | – | – | – | – | – |
| Premature Birth | 17 | 17 | – | – | – | – | – | – | – | – | – | – | – | – |
| Congenital Defects | 2 | 2 | – | – | – | – | – | – | – | – | – | – | – | – |
| Injury at Birth | 1 | 1 | – | – | – | – | – | – | – | – | – | – | – | – |
| Atelectasis | 1 | 1 | – | – | – | – | – | – | – | – | – | – | – | – |
| Want of Breast Milk | 1 | 1 | – | – | – | – | – | – | – | – | – | – | – | – |
| Teething | 2 | – | – | 1 | 1 | – | – | – | – | – | – | – | – | – |
| **B.—LOCAL DISEASES.** | | | | | | | | | | | | | | |
| **DISEASES OF NERVOUS SYSTEM.** | | | | | | | | | | | | | | |
| Meningitis, Inflammation of Brain | 8 | – | 1 | 2 | 3 | – | – | – | 2 | – | – | – | – | – |
| Softening of Brain | 1 | – | – | – | – | – | – | – | – | – | – | – | – | – |
| General Paralysis of Insane | – | – | – | – | – | – | – | – | – | – | – | – | – | – |
| Insanity (not Puerperal) | 1 | – | – | – | – | – | – | – | – | – | – | – | – | – |
| Chorea | – | – | – | – | – | – | – | – | – | – | – | – | – | – |
| Epilepsy | 1 | – | – | – | – | – | – | – | – | – | – | – | 1 | – |
| Convulsions | 11 | 4 | – | 2 | 2 | 2 | 1 | – | – | – | – | – | – | – |
| Laryngismus Stridulus | – | – | – | – | – | – | – | – | – | – | – | – | – | – |
| Locomotor Ataxy | – | – | – | – | – | – | – | – | – | – | – | – | – | – |
| Paraplegia, Diseases of Cord | – | – | – | – | – | – | – | – | – | – | – | – | – | – |
| Neuritis; Peripheral, Poly-neuritis | 1 | – | – | – | – | – | – | – | – | – | – | – | – | – |
| Brain Tumour (not Specific) | – | – | – | – | – | – | – | – | – | – | – | – | – | – |
| Other Diseases of Nervous System | 6 | – | 1 | 1 | 1 | 1 | – | – | – | – | 1 | – | – | – |
| **DISEASES OF ORGANS OF SPECIAL SENSE** | | | | | | | | | | | | | | |
| Otitis, Mastoid Disease | 1 | – | – | – | – | – | – | – | – | – | – | – | – | – |
| Epistaxis, Diseases of Nose | – | – | – | – | – | – | – | – | – | – | – | – | – | – |
| Ophthalmia, Diseases of Eye | – | – | – | – | – | – | – | – | – | – | – | – | – | – |
| **DISEASES OF HEART.** | | | | | | | | | | | | | | |
| Valvular Disease, Endocarditis (not Infective) | 5 | – | – | – | – | – | – | – | – | 1 | – | – | – | – |
| Pericarditis | 2 | – | – | – | 1 | – | – | – | – | – | – | – | – | – |
| Hypertrophy of Heart | – | – | – | – | – | – | – | – | – | – | – | – | – | – |
| Angina Pectoris | 3 | – | – | – | – | – | – | – | – | – | – | – | – | – |
| Dilatation of Heart | 4 | – | – | – | – | – | – | – | – | – | – | – | – | – |
| Fatty Degeneration of Heart | – | – | – | – | – | – | – | – | – | – | – | – | – | – |
| Syncope, Heart Disease (not specified) | 14 | 1 | – | – | – | – | – | – | – | – | 1 | – | – | – |

CAUSES of DEATH in PARTICK, at different Periods of Life, in 1902.—FEMALES. *(Continued.)*

| CAUSES OF DEATH. | FEMALES. | | | | | | | | | | | | | |
|---|---|---|---|---|---|---|---|---|---|---|---|---|---|---|
| | ALL AGES. | AGE UNDER | | | | | | | | | | | | |
| | | MONTHS. | | | 2 | 3 | 4 | 5 | 10 | 15 | 20 | 25 | 30 | 35 |
| | | 3 | 6 | 12 | | | | | | | | | | |
| **A.—GENERAL DISEASES—*contd.*** | | | | | | | | | | | | | | |
| Rheumatic Fever, Acute Rheumatism | – | – | – | – | – | – | – | – | – | – | – | – | – | – |
| Rheumatism of Heart | – | – | – | – | – | – | – | – | – | – | – | – | – | – |
| Chronic Rheumatism | – | – | – | – | – | – | – | – | – | – | – | – | – | – |
| Rheumatic Arthritis, Rheumatic Gout | – | – | – | – | – | – | – | – | – | – | – | – | – | – |
| Gout | – | – | – | – | – | – | – | – | – | – | – | – | – | – |
| Carcinoma | 10 | – | – | – | – | – | – | – | – | – | – | – | – | – |
| Sarcoma | 2 | – | – | – | – | – | – | – | – | – | – | – | – | – |
| Cancer, Malignant Disease (not otherwise defined) | 8 | – | – | – | – | – | – | – | – | – | 1 | – | – | 1 |
| Rickets | – | – | – | – | – | – | – | – | – | – | – | – | – | – |
| Purpura | – | – | – | – | – | – | – | – | – | – | – | – | – | – |
| Hæmophilia, Hæmorrhagic Diathesis | – | – | – | – | – | – | – | – | – | – | – | – | – | – |
| Anæmia, Leucocythæmia | 1 | – | – | – | – | – | – | – | – | – | – | 1 | – | – |
| Diabetes Mellitus | – | – | – | – | – | – | – | – | – | – | – | – | – | – |
| Premature Birth | 17 | 17 | – | – | – | – | – | – | – | – | – | – | – | – |
| Congenital Defects | 4 | 4 | – | – | – | – | – | – | – | – | – | – | – | – |
| Injury at Birth | – | – | – | – | – | – | – | – | – | – | – | – | – | – |
| Atelectasis | 1 | 1 | – | – | – | – | – | – | – | – | – | – | – | – |
| Want of Breast Milk | 3 | 1 | 1 | 1 | – | – | – | – | – | – | – | – | – | – |
| Teething | 2 | – | – | – | 2 | – | – | – | – | – | – | – | – | – |
| **B.—LOCAL DISEASES.** | | | | | | | | | | | | | | |
| DISEASES OF NERVOUS SYSTEM. | | | | | | | | | | | | | | |
| Meningitis, Inflammation of Brain | 13 | – | 1 | 3 | 2 | 3 | – | – | 2 | – | – | 1 | – | – |
| Softening of Brain | 1 | – | – | – | – | – | – | – | – | – | – | – | – | – |
| General Paralysis of Insane | – | – | – | – | – | – | – | – | – | – | – | – | – | – |
| Insanity (not Puerperal) | 1 | – | – | – | – | – | – | – | – | – | – | – | – | 1 |
| Chorea | – | – | – | – | – | – | – | – | – | – | – | – | – | – |
| Epilepsy | – | – | – | – | – | – | – | – | – | – | – | – | – | – |
| Convulsions | 4 | 2 | 1 | 1 | – | – | – | – | – | – | – | – | – | – |
| Laryngismus Stridulus | 1 | 1 | – | – | – | – | – | – | – | – | – | – | – | – |
| Locomotor Ataxy | – | – | – | – | – | – | – | – | – | – | – | – | – | – |
| Paraplegia, Diseases of Cord | 3 | – | – | – | – | – | – | – | – | – | – | – | – | 1 |
| Neuritis; Peripheral, Poly-neuritis | – | – | – | – | – | – | – | – | – | – | – | – | – | – |
| Brain Tumour (not Specific) | – | – | – | – | – | – | – | – | – | – | – | – | – | – |
| Other Diseases of Nervous System | 2 | – | – | – | – | – | – | – | – | – | – | – | – | – |
| DISEASES OF ORGANS OF SPECIAL SENSE | | | | | | | | | | | | | | |
| Otitis, Mastoid Disease | – | – | – | – | – | – | – | – | – | – | – | – | – | – |
| Epistaxis, Diseases of Nose | – | – | – | – | – | – | – | – | – | – | – | – | – | – |
| Ophthalmia, Diseases of Eye | – | – | – | – | – | – | – | – | – | – | – | – | – | – |
| DISEASES OF HEART. | | | | | | | | | | | | | | |
| Valvular Disease, Endocarditis (not Infective) | 12 | – | – | – | – | – | – | – | 1 | – | – | – | 1 | 1 |
| Pericarditis | 1 | – | – | – | – | – | – | – | – | – | – | – | – | – |
| Hypertrophy of Heart | – | – | – | – | – | – | – | – | – | – | – | – | – | – |
| Angina Pectoris | – | – | – | – | – | – | – | – | – | – | – | – | – | – |
| Dilatation of Heart | 2 | – | – | – | – | – | – | – | – | – | 1 | – | – | – |
| Fatty Degeneration of Heart | 1 | – | – | – | – | – | – | – | – | – | – | – | – | – |
| Syncope, Heart Disease (not specified) | 27 | 3 | – | – | – | – | – | – | – | – | 2 | 1 | – | – |

CAUSES of DEATH in PARTICK, at different Periods of Life, in 1902.—MALES. *(Continued.)*

| CAUSES OF DEATH. | MALES. AGE UNDER | | | | | | | | | | | | | | |
|---|---|---|---|---|---|---|---|---|---|---|---|---|---|---|---|
| | 40 | 45 | 50 | 55 | 60 | 65 | 70 | 75 | 80 | 85 | 90 | 95 | 100 | 105 | ? |
| **A.—GENERAL DISEASES—*contd.*** | | | | | | | | | | | | | | | |
| Rheumatic Fever, Acute Rheumatism | – | – | – | – | – | – | – | – | – | – | – | – | – | – | – |
| Rheumatism of Heart | – | – | – | – | – | – | – | – | – | – | – | – | – | – | – |
| Chronic Rheumatism | – | – | – | – | – | – | – | – | – | – | – | – | – | – | – |
| Rheumatic Arthritis, Rheumatic Gout | – | – | – | – | – | – | – | – | – | – | – | – | – | – | – |
| Gout | – | – | – | – | – | – | – | – | – | – | – | – | – | – | – |
| Carcinoma | – | – | 1 | 1 | 1 | 1 | – | – | – | 1 | – | – | – | – | – |
| Sarcoma | – | – | – | – | – | – | – | – | – | – | – | – | – | – | – |
| Cancer, Malignant Disease (not otherwise defined) | – | – | – | – | 1 | – | – | 1 | 1 | – | – | – | – | – | – |
| Rickets | – | – | – | – | – | – | – | – | – | – | – | – | – | – | – |
| Purpura | – | – | – | – | – | – | – | – | – | – | – | – | – | – | – |
| Hæmophilia, Hæmorrhagic Diathesis | – | – | – | – | – | – | – | – | – | – | – | – | – | – | – |
| Anæmia, Leucocythæmia | – | – | – | – | – | – | – | – | – | – | – | – | – | – | – |
| Diabetes Mellitus | – | – | – | – | 1 | – | – | – | – | – | – | – | – | – | – |
| Premature Birth | – | – | – | – | – | – | – | – | – | – | – | – | – | – | – |
| Congenital Defects | – | – | – | – | – | – | – | – | – | – | – | – | – | – | – |
| Injury at Birth | – | – | – | – | – | – | – | – | – | – | – | – | – | – | – |
| Atelectasis | – | – | – | – | – | – | – | – | – | – | – | – | – | – | – |
| Want of Breast Milk | – | – | – | – | – | – | – | – | – | – | – | – | – | – | – |
| Teething | – | – | – | – | – | – | – | – | – | – | – | – | – | – | – |
| **B.—LOCAL DISEASES.** | | | | | | | | | | | | | | | |
| DISEASES OF NERVOUS SYSTEM. | | | | | | | | | | | | | | | |
| Meningitis, Inflammation of Brain | – | – | – | – | – | – | – | – | – | – | – | – | – | – | – |
| Softening of Brain | – | – | – | – | – | – | 1 | – | – | – | – | – | – | – | – |
| General Paralysis of Insane | – | – | – | – | – | – | – | – | – | – | – | – | – | – | – |
| Insanity (not Puerperal) | – | – | – | – | – | – | – | – | 1 | – | – | – | – | – | – |
| Chorea | – | – | – | – | – | – | – | – | – | – | – | – | – | – | – |
| Epilepsy | – | – | – | – | – | – | – | – | – | – | – | – | – | – | – |
| Convulsions | – | – | – | – | – | – | – | – | – | – | – | – | – | – | – |
| Laryngismus Stridulus | – | – | – | – | – | – | – | – | – | – | – | – | – | – | – |
| Locomotor Ataxy | – | – | – | – | – | – | – | – | – | – | – | – | – | – | – |
| Paraplegia, Diseases of Cord | – | – | – | – | – | – | – | – | – | – | – | – | – | – | – |
| Neuritis; Peripheral, Poly-neuritis | – | – | 1 | – | – | – | – | – | – | – | – | – | – | – | – |
| Brain Tumour (not Specific) | – | – | – | – | – | – | – | – | – | – | – | – | – | – | – |
| Other Diseases of Nervous System | – | – | – | – | – | 1 | – | – | – | – | – | – | – | – | – |
| DISEASES OF ORGANS OF SPECIAL SENSE. | | | | | | | | | | | | | | | |
| Otitis, Mastoid Disease | – | – | – | 1 | – | – | – | – | – | – | – | – | – | – | – |
| Epistaxis, Diseases of Nose | – | – | – | – | – | – | – | – | – | – | – | – | – | – | – |
| Ophthalmia, Diseases of Eye | – | – | – | – | – | – | – | – | – | – | – | – | – | – | – |
| DISEASES OF HEART. | | | | | | | | | | | | | | | |
| Valvular Disease, Endocarditis (not Infective) | 1 | – | 1 | – | – | 2 | – | – | – | – | – | – | – | – | – |
| Pericarditis | 1 | – | – | – | – | – | – | – | – | – | – | – | – | – | – |
| Hypertrophy of Heart | – | – | – | – | – | – | – | – | – | – | – | – | – | – | – |
| Angina Pectoris | – | – | – | 2 | 1 | – | – | – | – | – | – | – | – | – | – |
| Dilatation of Heart | – | – | – | – | 2 | – | 1 | 1 | – | – | – | – | – | – | – |
| Fatty Degeneration of Heart | – | – | – | – | – | – | – | – | – | – | – | – | – | – | |
| Syncope, Heart Disease (not specified) | 2 | 1 | 1 | 3 | 1 | 1 | 1 | 2 | – | – | – | – | – | – | |

CAUSES of DEATH in PARTICK, at different Periods of Life, in 1902.—FEMALES. *(Continued.)*

| CAUSES OF DEATH. | FEMALES. AGE UNDER | | | | | | | | | | | | | | |
|---|---|---|---|---|---|---|---|---|---|---|---|---|---|---|---|
| | 40 | 45 | 50 | 55 | 60 | 65 | 70 | 75 | 80 | 85 | 90 | 95 | 100 | 105 | ? |
| **A.—GENERAL DISEASES—*contd.*** | | | | | | | | | | | | | | | |
| Rheumatic Fever, Acute Rheumatism | – | – | – | – | – | – | – | – | – | – | – | – | – | – | – |
| Rheumatism of Heart | – | – | – | – | – | – | – | – | – | – | – | – | – | – | – |
| Chronic Rheumatism | – | – | – | – | – | – | – | – | – | – | – | – | – | – | – |
| Rheumatic Arthritis, Rheumatic Gout | – | – | – | – | – | – | – | – | – | – | – | – | – | – | – |
| Gout | – | – | – | – | – | – | – | – | – | – | – | – | – | – | – |
| Carcinoma | – | – | 3 | 3 | 1 | – | – | 2 | – | – | 1 | – | – | – | |
| Sarcoma | 1 | – | – | – | – | – | – | – | – | – | – | – | – | – | |
| Cancer, Malignant Disease (not otherwise defined) | – | – | 1 | 2 | 1 | 1 | 1 | – | 1 | – | – | – | – | – | |
| Rickets | – | – | – | – | – | – | – | – | – | – | – | – | – | – | |
| Purpura | – | – | – | – | – | – | – | – | – | – | – | – | – | – | – |
| Hæmophilia, Hæmorrhagic Diathesis | – | – | – | – | – | – | – | – | – | – | – | – | – | – | – |
| Anæmia, Leucocythæmia | – | – | – | – | – | – | – | – | – | – | – | – | – | – | – |
| Diabetes Mellitus | – | – | – | – | – | – | – | – | – | – | – | – | – | – | – |
| Premature Birth | – | – | – | – | – | – | – | – | – | – | – | – | – | – | – |
| Congenital Defects | – | – | – | – | – | – | – | – | – | – | – | – | – | – | – |
| Injury at Birth | – | – | – | – | – | – | – | – | – | – | – | – | – | – | – |
| Atelectasis | – | – | – | – | – | – | – | – | – | – | – | – | – | – | – |
| Want of Breast Milk | – | – | – | – | – | – | – | – | – | – | – | – | – | – | – |
| Teething | – | – | – | – | – | – | – | – | – | – | – | – | – | – | – |
| **B.—LOCAL DISEASES.** | | | | | | | | | | | | | | | |
| **DISEASES OF NERVOUS SYSTEM.** | | | | | | | | | | | | | | | |
| Meningitis, Inflammation of Brain | 1 | – | – | – | – | – | – | – | – | – | – | – | – | – | – |
| Softening of Brain | – | – | – | – | 1 | – | – | – | – | – | – | – | – | – | – |
| General Paralysis of Insane | – | – | – | – | – | – | – | – | – | – | – | – | – | – | – |
| Insanity (not Puerperal) | – | – | – | – | – | – | – | – | – | – | – | – | – | – | – |
| Chorea | – | – | – | – | – | – | – | – | – | – | – | – | – | – | – |
| Epilepsy | – | – | – | – | – | – | – | – | – | – | – | – | – | – | – |
| Convulsions | – | – | – | – | – | – | – | – | – | – | – | – | – | – | – |
| Laryngismus Stridulus | – | – | – | – | – | – | – | – | – | – | – | – | – | – | – |
| Locomotor Ataxy | – | – | – | – | – | – | – | – | – | – | – | – | – | – | – |
| Paraplegia, Diseases of Cord | – | – | – | 1 | 1 | – | – | – | – | – | – | – | – | – | – |
| Neuritis; Peripheral, Poly-neuritis | – | – | – | – | – | – | – | – | – | – | – | – | – | – | – |
| Brain Tumour (not Specific) | – | – | – | – | – | – | – | – | – | – | – | – | – | – | – |
| Other Diseases of Nervous System | – | – | – | – | – | 1 | – | 1 | – | – | – | – | – | – | – |
| **DISEASES OF ORGANS OF SPECIAL SENSE.** | | | | | | | | | | | | | | | |
| Otitis, Mastoid Disease | – | – | – | – | – | – | – | – | – | – | – | – | – | – | – |
| Epistaxis, Diseases of Nose | – | – | – | – | – | – | – | – | – | – | – | – | – | – | – |
| Ophthalmia, Diseases of Eye | – | – | – | – | – | – | – | – | – | – | – | – | – | – | – |
| **DISEASES OF HEART.** | | | | | | | | | | | | | | | |
| Valvular Disease, Endocarditis (not Infective) | 1 | 2 | – | 2 | – | 4 | – | – | – | – | – | – | – | – | – |
| Pericarditis | – | – | – | – | – | – | 1 | – | – | – | – | – | – | – | – |
| Hypertrophy of Heart | – | – | – | – | – | – | – | – | – | – | – | – | – | – | – |
| Angina Pectoris | – | – | – | – | – | – | – | – | – | – | – | – | – | – | – |
| Dilatation of Heart | – | – | – | – | 1 | – | – | – | – | – | – | – | – | – | – |
| Fatty Degeneration of Heart | – | 1 | – | – | – | – | – | – | – | – | – | – | – | – | – |
| Syncope, Heart Disease (not specified) | – | 1 | 3 | 1 | 3 | 2 | 4 | 2 | 5 | – | – | – | – | – | – |

CAUSES of DEATH in PARTICK, at different Periods of Life, in 1902.—MALES. *(Continued.)*

| CAUSES OF DEATH. | MALES. | | | | | | | | | | | | | |
|---|---|---|---|---|---|---|---|---|---|---|---|---|---|---|
| | ALL AGES. | AGE UNDER | | | | | | | | | | | | |
| | | MONTHS. | | | 2 | 3 | 4 | 5 | 10 | 15 | 20 | 25 | 30 | 35 |
| | | 3 | 6 | 12 | | | | | | | | | | |
| **B.—LOCAL DISEASES—*contd.*** | | | | | | | | | | | | | | |
| **DISEASES OF BLOOD VESSELS.** | | | | | | | | | | | | | | |
| Cerebral Hæmorrhage, Cerebral Embolism or Thrombosis | 8 | – | – | – | – | – | – | – | – | – | – | – | – | – |
| Apoplexy, Hemiplegia | 5 | – | – | – | – | – | – | – | – | – | – | – | – | – |
| Aneurism | 2 | – | – | – | – | – | – | – | – | – | – | | – | – |
| Senile Gangrene | 1 | – | – | – | – | – | – | – | – | – | – | – | – | – |
| Embolism, Thrombosis (not Cerebral) | – | – | – | – | – | – | – | – | – | – | – | – | – | – |
| Phlebitis | – | – | – | – | – | – | – | – | – | – | – | – | – | – |
| Varicose Veins | – | – | – | – | – | – | – | – | – | – | – | – | – | – |
| Other Diseases of Blood Vessels | – | – | | – | – | – | – | – | – | – | – | – | – | – |
| **DISEASES OF RESPIRATORY SYSTEM.** | | | | | | | | | | | | | | |
| Laryngitis | 1 | – | – | – | – | 1 | – | – | – | – | – | – | – | – |
| Membranous Laryngitis (not Diphtheritic) | – | – | – | – | – | – | – | – | – | – | – | – | – | – |
| Croup (not Spasmodic nor Membranous) | 2 | – | – | 1 | 1 | – | – | – | – | – | – | – | – | – |
| Other Dis. of Larynx and Trachea | – | – | – | – | – | – | – | – | – | – | – | – | – | – |
| Bronchitis | 28 | 1 | 1 | 3 | – | 1 | 1 | – | 1 | – | – | – | – | 1 |
| Emphysema, Asthma | 1 | – | – | – | – | – | – | – | – | – | – | – | – | – |
| Pleurisy | – | – | – | – | – | – | – | – | – | – | – | – | – | – |
| Fibroid Disease of Lung | 1 | – | – | – | – | – | – | – | – | – | – | – | – | – |
| Other Dis. of Respiratory System | – | – | – | – | – | – | – | – | – | – | – | – | – | – |
| **DISEASES OF DIGESTIVE SYSTEM.** | | | | | | | | | | | | | | |
| Tonsillitis, Quinsy | – | – | – | – | – | – | – | – | – | – | – | – | – | – |
| Diseases of Mouth, Pharynx, Œsophagus (not Specific) | 1 | – | – | – | – | – | – | – | – | – | | – | – | – |
| Gastric Ulcer | 1 | – | – | – | – | – | – | – | – | – | – | – | 1 | – |
| Gastric Catarrh | 5 | 1 | 2 | – | – | – | – | – | 1 | – | – | – | – | 1 |
| Other Diseases of Stomach (not Malignant) | 3 | 1 | – | – | – | – | – | – | – | – | – | – | – | – |
| Enteritis (not Infective) | 7 | 3 | 1 | 1 | – | – | – | – | 1 | 1 | – | – | – | – |
| Gastro-enteritis | 6 | 1 | 2 | – | 2 | – | – | – | – | – | – | – | 1 | – |
| Appendicitis, Perityphlitis | 1 | – | – | – | – | – | – | – | – | – | – | – | – | – |
| Hernia | 2 | – | – | – | – | – | – | – | – | – | 1 | – | – | – |
| Intestinal Obstruction | – | – | – | – | – | – | – | – | – | – | – | – | – | – |
| Other Diseases of Intestines | – | – | – | – | – | – | – | – | – | – | – | – | – | – |
| Peritonitis (not Puerperal) | 3 | – | – | – | 1 | – | – | – | – | – | 1 | – | – | – |
| Cirrhosis of Liver | 1 | – | – | – | – | – | – | – | – | – | – | – | – | – |
| Other Diseases of Liver and Gall Bladder | 5 | – | 1 | 1 | – | – | – | – | – | – | – | – | – | – |
| Other Diseases of Digestive System | – | – | – | – | – | – | – | – | – | – | – | – | – | – |
| **DISEASES OF LYMPHATIC AND DUCTLESS GLANDS.** | | | | | | | | | | | | | | |
| Diseases of Spleen | – | – | – | – | – | – | – | – | – | – | – | – | – | – |
| Other Dis. of Lymphatic System | – | – | – | – | – | – | – | – | – | – | – | – | – | – |
| Diseases of Thyroid Body | – | – | – | – | – | – | – | – | – | – | – | – | – | – |
| Diseases of Supra-renal Capsules | – | – | – | – | – | – | – | – | – | – | – | – | – | – |
| **DISEASES OF URINARY SYSTEM.** | | | | | | | | | | | | | | |
| Acute Nephritis, Uræmia | 4 | – | – | | – | – | – | – | – | – | – | – | – | – |
| Chronic Bright's Disease, Albuminuria | – | – | – | – | – | – | – | – | – | – | – | – | – | – |
| Calculus (not Biliary) | – | – | – | – | – | – | – | – | – | – | – | – | – | – |
| Diseases of Bladder and of Prostate | 3 | – | – | – | – | – | – | – | – | – | – | – | – | – |
| Other Diseases of Urinary System | 1 | – | – | – | – | – | – | – | – | – | – | – | – | – |

CAUSES of DEATH in PARTICK, at different periods of Life, in 1902.—FEMALES. *(Continued.)*

| CAUSES OF DEATH. | FEMALES. | | | | | | | | | | | | | |
|---|---|---|---|---|---|---|---|---|---|---|---|---|---|---|
| | ALL AGES. | AGE UNDER | | | | | | | | | | | | |
| | | MONTHS. | | | 2 | 3 | 4 | 5 | 10 | 15 | 20 | 25 | 30 | 35 |
| | | 3 | 6 | 12 | | | | | | | | | | |
| B.—LOCAL DISEASES—*contd.* | | | | | | | | | | | | | | |
| DISEASES OF BLOOD VESSELS. | | | | | | | | | | | | | | |
| Cerebral Hæmorrhage, Cerebral Embolism or Thrombosis | 9 | – | – | – | – | – | – | – | – | – | – | – | – | – |
| Apoplexy, Hemiplegia | 12 | – | – | – | – | – | – | – | – | – | – | – | – | – |
| Aneurism | – | – | – | – | – | – | – | – | – | – | – | – | – | – |
| Senile Gangrene | 1 | – | – | – | – | – | – | – | – | – | – | – | – | – |
| Embolism, Thrombosis (not Cerebral) | – | – | – | – | – | – | – | – | – | – | – | – | – | – |
| Phlebitis | – | – | – | – | – | – | – | – | – | – | – | – | – | – |
| Varicose Veins | – | – | – | – | – | – | – | – | – | – | – | – | – | – |
| Other Diseases of Blood Vessels | 2 | – | – | – | – | – | – | – | – | – | – | – | – | – |
| DISEASES OF RESPIRATORY SYSTEM. | | | | | | | | | | | | | | |
| Laryngitis | 1 | – | – | – | – | – | – | – | – | – | – | – | 1 | – |
| Membranous Laryngitis (not Diphtheritic) | – | – | – | – | – | – | – | – | – | – | – | – | – | – |
| Croup (not Spasmodic nor Membranous) | 1 | – | – | – | – | – | 1 | – | – | – | – | – | – | – |
| Other Dis. of Larynx and Trachea | – | – | – | – | – | – | – | – | – | – | – | – | – | – |
| Bronchitis | 32 | 2 | 2 | 5 | 6 | – | – | 1 | – | – | – | – | – | – |
| Emphysema, Asthma | – | – | – | – | – | – | – | – | – | – | – | – | – | – |
| Pleurisy | – | – | – | – | – | – | – | – | – | – | – | – | – | – |
| Fibroid Disease of Lung | – | – | – | – | – | – | – | – | – | – | – | – | – | – |
| Other Dis. of Respiratory System | 2 | – | – | – | 1 | – | – | – | – | – | – | – | 1 | – |
| DISEASES OF DIGESTIVE SYSTEM. | | | | | | | | | | | | | | |
| Tonsillitis, Quinsy | – | – | – | – | – | – | – | – | – | – | – | – | – | – |
| Diseases of Mouth, Pharynx, Œsophagus (not Specific) | – | – | – | – | – | – | – | – | – | – | – | – | – | – |
| Gastric Ulcer | – | – | – | – | – | – | – | – | – | – | – | – | – | – |
| Gastric Catarrh | 4 | – | 1 | – | – | – | 1 | – | – | 1 | – | – | – | – |
| Other Diseases of Stomach (not Malignant) | – | – | – | – | – | – | – | – | – | – | – | – | – | – |
| Enteritis (not Infective) | 6 | 2 | 3 | 2 | – | – | – | – | – | – | – | – | – | – |
| Gastro-enteritis | 9 | – | 3 | 3 | – | – | – | – | – | – | – | – | – | – |
| Appendicitis, Perityphlitis | 1 | – | – | – | – | – | – | – | – | – | – | – | – | – |
| Hernia | 1 | – | – | – | – | – | – | – | – | – | – | – | – | – |
| Intestinal Obstruction | – | – | – | – | – | – | – | – | – | – | – | – | – | – |
| Other Diseases of Intestines | 1 | – | – | 1 | – | – | – | – | – | – | – | – | – | – |
| Peritonitis (not Puerperal) | 1 | – | – | – | – | – | – | – | – | 1 | – | – | – | – |
| Cirrhosis of Liver | 2 | – | – | – | – | – | – | – | – | – | – | – | – | – |
| Other Diseases of Liver and Gall Bladder | 8 | – | – | – | – | – | – | – | – | – | – | – | – | – |
| Other Diseases of Digestive System | – | – | – | – | – | – | – | – | – | – | – | – | – | – |
| DISEASES OF LYMPHATIC AND DUCTLESS GLANDS. | | | | | | | | | | | | | | |
| Diseases of Spleen | – | – | – | – | – | – | – | – | – | – | – | – | – | – |
| Other Dis. of Lymphatic System | 1 | – | – | – | – | – | – | – | – | – | – | – | – | – |
| Diseases of Thyroid Body | – | – | – | – | – | – | – | – | – | – | – | – | – | – |
| Diseases of Supra-renal Capsules | – | – | – | – | – | – | – | – | – | – | – | – | – | – |
| DISEASES OF URINARY SYSTEM. | | | | | | | | | | | | | | |
| Acute Nephritis, Uræmia | 3 | – | – | – | – | – | – | – | – | – | – | – | – | – |
| Chronic Bright's Disease, Albuminuria | 3 | – | – | – | – | – | – | – | – | – | – | – | – | – |
| Calculus (not Biliary) | – | – | – | – | – | – | – | – | – | – | – | – | – | – |
| Diseases of Bladder and of Prostate | – | – | – | – | – | – | – | – | – | – | – | – | – | – |
| Other Diseases of Urinary System | 1 | – | – | – | – | – | – | – | – | – | – | – | – | – |

CAUSES of DEATH in PARTICK, at different Periods of Life, in 1902.—MALES. *(Continued.)*

| CAUSES OF DEATH. | MALES. AGE UNDER | | | | | | | | | | | | | | |
|---|---|---|---|---|---|---|---|---|---|---|---|---|---|---|---|
| | 40 | 45 | 50 | 55 | 60 | 65 | 70 | 75 | 80 | 85 | 90 | 95 | 100 | 105 | ? |
| **B.—LOCAL DISEASES—*contd.*** | | | | | | | | | | | | | | | |
| **DISEASES OF BLOOD VESSELS.** | | | | | | | | | | | | | | | |
| Cerebral Hæmorrhage, Cerebral Embolism or Thrombosis | – | 1 | – | – | 1 | 2 | 1 | 2 | 1 | – | – | – | – | – | – |
| Apoplexy, Hemiplegia | – | – | – | – | 1 | 2 | – | – | 1 | 1 | – | – | – | – | – |
| Aneurism | – | 1 | – | 1 | – | – | – | – | – | – | – | – | – | – | – |
| Senile Gangrene | – | – | – | – | – | 1 | – | – | – | – | – | – | – | – | – |
| Embolism, Thrombosis (not Cerebral) | – | – | – | – | – | – | – | – | – | – | – | – | – | – | – |
| Phlebitis | – | – | – | – | – | – | – | – | – | – | – | – | – | – | – |
| Varicose Veins | – | – | – | – | – | – | – | – | – | – | – | – | – | – | – |
| Other Diseases of Blood Vessels | – | – | – | – | – | – | – | – | – | – | – | – | – | – | – |
| **DISEASES OF RESPIRATORY SYSTEM.** | | | | | | | | | | | | | | | |
| Laryngitis | – | – | – | – | – | – | – | – | – | – | – | – | – | – | – |
| Membranous Laryngitis (not Diphtheritic) | – | – | – | – | – | – | – | – | – | – | – | – | – | – | – |
| Croup (not Spasmodic nor Membranous) | – | – | – | – | – | – | – | – | – | – | – | – | – | – | – |
| Other Dis. of Larynx and Trachea | – | – | – | – | – | – | – | – | – | – | – | – | – | – | – |
| Bronchitis | – | 1 | – | 5 | 5 | 3 | 2 | 1 | 1 | – | 1 | – | – | – | – |
| Emphysema, Asthma | – | – | 1 | – | – | – | – | – | – | – | – | – | – | – | – |
| Pleurisy | – | – | – | – | – | – | – | – | – | – | – | – | – | – | – |
| Fibroid Disease of Lung | – | – | – | 1 | – | – | – | – | – | – | – | – | – | – | – |
| Other Dis. of Respiratory System | – | – | – | – | – | – | – | – | – | – | – | – | – | – | – |
| **DISEASES OF DIGESTIVE SYSTEM.** | | | | | | | | | | | | | | | |
| Tonsillitis, Quinsy | – | – | – | – | – | – | – | – | – | – | – | – | – | – | – |
| Diseases of Mouth, Pharynx, Œsophagus (not Specific) | – | – | – | – | – | – | – | 1 | – | – | – | – | – | – | – |
| Gastric Ulcer | – | – | – | – | – | – | – | – | – | – | – | – | – | – | – |
| Gastric Catarrh | – | – | – | – | – | – | – | – | – | – | – | – | – | – | – |
| Other Diseases of Stomach (not Malignant) | – | – | – | 1 | – | 1 | – | – | – | – | – | – | – | – | – |
| Enteritis (not Infective) | – | – | – | – | – | – | – | – | – | – | – | – | – | – | – |
| Gastro-enteritis | – | – | – | – | – | – | – | – | – | – | – | – | – | – | – |
| Appendicitis, Perityphlitis | – | – | – | – | 1 | – | – | – | – | – | – | – | – | – | – |
| Hernia | – | – | – | – | – | 1 | – | – | – | – | – | – | – | – | – |
| Intestinal Obstruction | – | – | – | – | – | – | – | – | – | – | – | – | – | – | – |
| Other Diseases of Intestines | – | – | – | – | – | – | – | – | – | – | – | – | – | – | – |
| Peritonitis (not Puerperal) | – | – | – | – | – | – | – | 1 | – | – | – | – | – | – | – |
| Cirrhosis of Liver | – | – | – | 1 | – | – | – | – | – | – | – | – | – | – | – |
| Other Diseases of Liver and Gall Bladder | 1 | – | 1 | – | 1 | – | – | – | – | – | – | – | – | – | – |
| Other Diseases of Digestive System | – | – | – | – | – | – | – | – | – | – | – | – | – | – | – |
| **DISEASES OF LYMPHATIC AND DUCTLESS GLANDS.** | | | | | | | | | | | | | | | |
| Diseases of Spleen | – | – | – | – | – | – | – | – | – | – | – | – | – | – | – |
| Other Dis. of Lymphatic System | – | – | – | – | – | – | – | – | – | – | – | – | – | – | – |
| Diseases of Thyroid Body | – | – | – | – | – | – | – | – | – | – | – | – | – | – | – |
| Diseases of Supra-renal Capsules | – | – | – | – | – | – | – | – | – | – | – | – | – | – | – |
| **DISEASES OF URINARY SYSTEM.** | | | | | | | | | | | | | | | |
| Acute Nephritis, Uræmia | – | 1 | 1 | – | – | 1 | – | 1 | – | – | – | – | – | – | – |
| Chronic Bright's Disease, Albuminuria | – | – | – | – | – | – | – | – | – | – | – | – | – | – | – |
| Calculus (not Biliary) | – | – | – | – | – | – | – | – | – | – | – | – | – | – | – |
| Diseases of Bladder and of Prostate | – | – | – | – | – | – | 1 | 1 | 1 | – | – | – | – | – | – |
| Other Diseases of Urinary System | – | 1 | – | – | – | – | – | – | – | – | – | – | – | – | – |

CAUSES of DEATH in PARTICK, at different Periods of Life, in 1902.—FEMALES. *(Continued.)*

| CAUSES OF DEATH. | FEMALES. AGE UNDER | | | | | | | | | | | | | | |
|---|---|---|---|---|---|---|---|---|---|---|---|---|---|---|---|
| | 40 | 45 | 50 | 55 | 60 | 65 | 70 | 75 | 80 | 85 | 90 | 95 | 100 | 105 | ? |
| **B.—LOCAL DISEASES—*contd.*** | | | | | | | | | | | | | | | |
| **DISEASES OF BLOOD VESSELS.** | | | | | | | | | | | | | | | |
| Cerebral Hæmorrhage, Cerebral Embolism or Thrombosis | – | – | 1 | – | – | 2 | 1 | 2 | 1 | 1 | – | 1 | – | – | – |
| Apoplexy, Hemiplegia | 1 | 1 | – | 1 | 1 | 1 | 2 | 4 | 1 | – | – | – | – | – | – |
| Aneurism | – | – | – | – | – | – | – | – | – | – | – | – | – | – | – |
| Senile Gangrene | – | – | – | – | – | – | 1 | – | – | – | – | – | – | – | – |
| Embolism, Thrombosis (not Cerebral) | – | – | – | – | – | – | – | – | – | – | – | – | – | – | – |
| Phlebitis | – | – | – | – | – | – | – | – | – | – | – | – | – | – | – |
| Varicose Veins | – | – | – | – | – | – | – | – | – | – | – | – | – | – | – |
| Other Diseases of Blood Vessels | – | – | 1 | – | – | – | – | 1 | – | – | – | – | – | – | – |
| **DISEASES OF RESPIRATORY SYSTEM.** | | | | | | | | | | | | | | | |
| Laryngitis | – | – | – | – | – | – | – | – | – | – | – | – | – | – | – |
| Membranous Laryngitis (not Diphtheritic) | – | – | – | – | – | – | – | – | – | – | – | – | – | – | – |
| Croup (not Spasmodic nor Membranous) | – | – | – | – | – | – | – | – | – | – | – | – | – | – | – |
| Other Dis. of Larynx and Trachea | – | – | – | – | – | – | – | – | – | – | – | – | – | – | – |
| Bronchitis | – | – | – | 2 | 3 | 3 | 2 | 3 | 1 | 1 | 1 | – | – | – | – |
| Emphysema, Asthma | – | – | – | – | – | – | – | – | – | – | – | – | – | – | – |
| Pleurisy | – | – | – | – | – | – | – | – | – | – | – | – | – | – | – |
| Fibroid Disease of Lung | – | – | – | – | – | – | – | – | – | – | – | – | – | – | – |
| Other Dis. of Respiratory System | – | – | – | – | – | – | – | – | – | – | – | – | – | – | – |
| **DISEASES OF DIGESTIVE SYSTEM.** | | | | | | | | | | | | | | | |
| Tonsillitis, Quinsy | – | – | – | – | – | – | – | – | – | – | – | – | – | – | – |
| Diseases of Mouth, Pharynx, Œsophagus (not Specific) | – | – | – | – | – | – | – | – | – | – | – | – | – | – | – |
| Gastric Ulcer | – | – | – | – | – | – | – | – | – | – | – | – | – | – | – |
| Gastric Catarrh | – | – | – | – | – | – | – | 1 | – | – | – | – | – | – | – |
| Other Diseases of Stomach (not Malignant) | – | – | – | – | – | – | – | – | – | – | – | – | – | – | – |
| Enteritis (not Infective) | – | – | – | – | – | – | – | – | – | – | – | – | – | – | – |
| Gastro-enteritis | – | – | 1 | – | – | – | 1 | – | – | – | 1 | – | – | – | – |
| Appendicitis, Perityphlitis | 1 | – | – | – | – | – | – | – | – | – | – | – | – | – | – |
| Hernia | – | – | – | 1 | – | – | – | – | – | – | – | – | – | – | – |
| Intestinal Obstruction | – | – | – | – | – | – | – | – | – | – | – | – | – | – | – |
| Other Diseases of Intestines | – | – | – | – | – | – | – | – | – | – | – | – | – | – | – |
| Peritonitis (not Puerperal) | – | – | – | – | – | – | – | – | – | – | – | – | – | – | – |
| Cirrhosis of Liver | – | – | – | – | 2 | – | – | – | – | – | – | – | – | – | – |
| Other Diseases of Liver and Gall Bladder | – | – | – | – | 2 | 3 | 2 | – | – | – | 1 | – | – | – | – |
| Other Diseases of Digestive System | – | – | – | – | – | – | – | – | – | – | – | – | – | – | – |
| **DISEASES OF LYMPHATIC AND DUCTLESS GLANDS.** | | | | | | | | | | | | | | | |
| Diseases of Spleen | – | – | – | – | – | – | – | – | – | – | – | – | – | – | – |
| Other Dis. of Lymphatic System | 1 | – | – | – | – | – | – | – | – | – | – | – | – | – | – |
| Diseases of Thyroid Body | – | – | – | – | – | – | – | – | – | – | – | – | – | – | – |
| Diseases of Supra-renal Capsules | – | – | – | – | – | – | – | – | – | – | – | – | – | – | – |
| **DISEASES OF URINARY SYSTEM.** | | | | | | | | | | | | | | | |
| Acute Nephritis, Uræmia | – | 1 | – | 1 | 1 | – | – | – | – | – | – | – | – | – | – |
| Chronic Bright's Disease, Albuminuria | – | – | – | – | – | 3 | – | – | – | – | – | – | – | – | – |
| Calculus (not Biliary) | – | – | – | – | | – | – | – | – | – | – | – | – | – | – |
| Diseases of Bladder and of Prostate | – | – | – | – | – | – | – | – | – | – | – | – | – | – | – |
| Other Diseases of Urinary System | – | – | – | – | – | – | 1 | – | – | – | – | – | – | – | – |

CAUSES of DEATH in PARTICK, at different Periods of Life, in 1902.—MALES. *(Continued.)*

| CAUSES OF DEATH. | MALES. | | | | | | | | | | | | | |
|---|---|---|---|---|---|---|---|---|---|---|---|---|---|---|
| | ALL AGES. | AGE UNDER | | | | | | | | | | | | |
| | | MONTHS. | | | 2 | 3 | 4 | 5 | 10 | 15 | 20 | 25 | 30 | 35 |
| | | 3 | 6 | 12 | | | | | | | | | | |
| B.—LOCAL DISEASES—*contd.* | | | | | | | | | | | | | | |
| DISEASES OF GENERATIVE SYSTEM. | | | | | | | | | | | | | | |
| Ovarian Tumour (not Malignant) | – | – | – | – | – | – | – | – | – | – | – | – | – | – |
| Other Diseases of Ovary | – | – | – | – | – | – | – | – | – | – | – | – | – | – |
| Uterine Tumour (not Malignant) | – | – | – | – | – | – | – | – | – | – | – | – | – | – |
| Other Dis. of Uterus and Vagina | – | – | – | – | – | – | – | – | – | – | – | – | – | – |
| Disorders of Menstruation | – | – | – | – | – | – | – | – | – | – | – | – | – | – |
| Other Diseases of Generative and Mammary Organs | – | – | – | – | – | – | – | – | – | – | – | – | – | – |
| DISEASES OF PREGNANCY AND CHILDBIRTH. | | | | | | | | | | | | | | |
| Abortion, Miscarriage | – | – | – | – | – | – | – | – | – | – | – | – | – | – |
| Puerperal Mania | – | – | – | – | – | – | – | – | – | – | – | – | – | – |
| Puerperal Convulsions | – | – | – | – | – | – | – | – | – | – | – | – | – | – |
| Placenta Prævia, Flooding | – | – | – | – | – | – | – | – | – | – | – | – | – | – |
| Other Accidents of Pregnancy and Childbirth | – | – | – | – | – | – | – | – | – | – | – | – | – | – |
| DISEASES OF LOCOMOTOR SYSTEM. | | | | | | | | | | | | | | |
| Caries, Necrosis | 1 | – | – | – | – | – | – | – | – | – | 1 | – | – | – |
| Arthritis, Periostitis | 1 | – | – | – | – | – | – | – | – | – | – | – | – | – |
| Other Dis. of Locomotor System | – | – | – | – | – | – | – | – | – | – | – | – | – | – |
| DISEASES OF THE SKIN. | | | | | | | | | | | | | | |
| Ulcer, Bedsore | – | – | – | – | – | – | – | – | – | – | – | – | – | – |
| Eczema | – | – | – | – | – | – | – | – | – | – | – | – | – | – |
| Pemphigus | – | – | – | – | – | – | – | – | – | – | – | – | – | – |
| Other Diseases of the Skin | – | – | – | – | – | – | – | – | – | – | – | – | – | – |
| C.—OTHER SPECIFIED DISEASES | – | – | – | – | – | – | – | – | – | – | – | – | – | – |
| D.—CAUSES ILL-DEFINED OR NOT SPECIFIED. | | | | | | | | | | | | | | |
| Atrophy, Debility | 7 | 4 | 1 | 1 | – | – | – | – | – | – | – | – | – | – |
| Old Age | 8 | – | – | – | – | – | – | – | – | – | – | – | – | – |
| Dropsy, Ascites, Anasarca | – | – | – | – | – | – | – | – | – | – | – | – | – | – |
| Tumour | 1 | – | – | – | – | – | – | – | – | – | – | – | – | – |
| Abscess | 1 | 1 | – | – | – | – | – | – | – | – | – | – | – | – |
| Hæmorrhage | – | – | – | – | – | – | – | – | – | – | – | – | – | – |
| Sudden Death (cause unascertained) | 2 | – | – | – | – | – | – | – | – | – | – | – | – | – |
| Other ill-defined causes | – | – | – | – | – | – | – | – | – | – | – | – | – | – |
| Causes not specified | – | – | – | – | – | – | – | – | – | – | – | – | – | – |
| E.—VIOLENT DEATHS. | | | | | | | | | | | | | | |
| In Mines and Quarries | – | – | – | – | – | – | – | – | – | – | – | – | – | – |
| Vehicles and Horses | – | – | – | – | – | – | – | – | – | – | – | – | – | – |
| Ships, Boats, Docks (not Drowning) | 2 | – | – | – | – | – | – | – | – | – | – | – | – | 1 |
| Building Operations | – | – | – | – | – | – | – | – | – | – | – | – | – | – |
| Machinery | – | – | – | – | – | – | – | – | – | – | – | – | – | – |
| Weapons and Implements | – | – | – | – | – | – | – | – | – | – | – | – | – | – |
| Burns and Scalds | 1 | – | – | – | 1 | – | – | – | – | – | – | – | – | – |
| Poisons, Poisonous Vapours | 1 | 1 | – | – | – | – | – | – | – | – | – | – | – | – |
| Drowning | 1 | – | – | – | – | – | – | – | – | – | – | – | – | – |
| Suffocation — From Overlaying | – | – | – | – | – | – | – | – | – | – | – | – | – | – |
| Suffocation — Otherwise | 1 | – | 1 | – | – | – | – | – | – | – | – | – | – | – |
| Falls | – | – | – | – | – | – | – | – | – | – | – | – | – | – |
| Weather Agencies | 1 | – | – | – | – | – | – | – | – | – | – | – | – | – |
| Otherwise, or not stated | 3 | – | – | – | – | – | 1 | 1 | – | – | – | – | – | – |
| Homicide | – | – | – | – | – | – | – | – | – | – | – | – | – | – |
| Suicide | 1 | – | – | – | – | – | – | – | – | – | – | – | – | – |
| Execution | – | – | – | – | – | – | – | – | – | – | – | – | – | – |

CAUSES of DEATH in PARTICK, at different Periods of Life, in 1902.—FEMALES. *(Continued.)*

| CAUSES OF DEATH. | FEMALES. | | | | | | | | | | | | | |
|---|---|---|---|---|---|---|---|---|---|---|---|---|---|---|
| | ALL AGES. | AGE UNDER | | | | | | | | | | | | |
| | | MONTHS. | | | 2 | 3 | 4 | 5 | 10 | 15 | 20 | 25 | 30 | 35 |
| | | 3 | 6 | 12 | | | | | | | | | | |
| **B.—LOCAL DISEASES—*contd.*** | | | | | | | | | | | | | | |
| DISEASES OF GENERATIVE SYSTEM. | | | | | | | | | | | | | | |
| Ovarian Tumour (not Malignant) | – | – | – | – | – | – | – | – | – | – | – | – | – | – |
| Other Diseases of Ovary | – | – | – | – | – | – | – | – | – | – | – | – | – | – |
| Uterine Tumour (not Malignant) | – | – | – | – | – | – | – | – | – | – | – | – | – | – |
| Other Dis. of Uterus and Vagina | 1 | – | – | – | – | – | – | – | – | – | – | – | – | – |
| Disorders of Menstruation | – | – | – | – | – | – | – | – | – | – | – | – | – | – |
| Other Diseases of Generative and Mammary Organs | – | – | – | – | – | – | – | – | – | – | – | – | – | – |
| DISEASES OF PREGNANCY AND CHILDBIRTH. | | | | | | | | | | | | | | |
| Abortion, Miscarriage | – | – | – | – | – | – | – | – | – | – | – | – | – | – |
| Puerperal Mania | – | – | – | – | – | – | – | – | – | – | – | – | – | – |
| Puerperal Convulsions | – | – | – | – | – | – | – | – | – | – | – | – | – | – |
| Placenta Prævia, Flooding | 1 | – | – | – | – | – | – | – | – | – | – | – | – | 1 |
| Other Accidents of Pregnancy and Childbirth | 1 | – | – | – | – | – | – | – | – | – | – | – | 1 | – |
| DISEASES OF LOCOMOTOR SYSTEM. | | | | | | | | | | | | | | |
| Caries, Necrosis | 1 | – | – | – | – | – | – | – | – | – | – | – | – | – |
| Arthritis, Periostitis | – | – | – | – | – | – | – | – | – | – | – | – | – | – |
| Other Dis. of Locomotor System | – | – | – | – | – | – | – | – | – | – | – | – | – | – |
| DISEASES OF THE SKIN. | | | | | | | | | | | | | | |
| Ulcer, Bedsore | – | – | – | – | – | – | – | – | – | – | – | – | – | – |
| Eczema | 1 | – | – | – | – | 1 | – | – | – | – | – | – | – | – |
| Pemphigus | – | – | – | – | – | – | – | – | – | – | – | – | – | – |
| Other Diseases of the Skin | – | – | – | – | – | – | – | – | – | – | – | – | – | – |
| **C.—OTHER SPECIFIED DISEASES** | – | – | – | – | – | – | – | – | – | – | – | – | – | – |
| **D.—CAUSES ILL-DEFINED OR NOT SPECIFIED.** | | | | | | | | | | | | | | |
| Atrophy, Debility | 13 | 5 | 3 | 2 | 1 | – | – | 1 | – | – | – | – | – | – |
| Old Age | 24 | – | – | – | – | – | – | – | – | – | – | – | – | – |
| Dropsy, Ascites, Anasarca | – | – | – | – | – | – | – | – | – | – | – | – | – | – |
| Tumour | 2 | – | – | – | – | – | – | – | – | – | – | – | – | – |
| Abscess | – | – | – | – | – | – | – | – | – | – | – | – | – | – |
| Hæmorrhage | – | – | – | – | – | – | – | – | – | – | – | – | – | – |
| Sudden Death (cause unascertained) | – | – | – | – | – | – | – | – | – | – | – | – | – | – |
| Other ill-defined causes | – | – | – | – | – | – | – | – | – | – | – | – | – | – |
| Causes not specified | 4 | 1 | – | – | – | 1 | – | 1 | 1 | – | – | – | – | – |
| **E.—VIOLENT DEATHS.** | | | | | | | | | | | | | | |
| In Mines and Quarries | – | – | – | – | – | – | – | – | – | – | – | – | – | – |
| Vehicles and Horses | – | – | – | – | – | – | – | – | – | – | – | – | – | – |
| Ships, Boats, Docks (not Drowning) | – | – | – | – | – | – | – | – | – | – | – | – | – | – |
| Building Operations | – | – | – | – | – | – | – | – | – | – | – | – | – | – |
| Machinery | – | – | – | – | – | – | – | – | – | – | – | – | – | – |
| Weapons and Implements | – | – | – | – | – | – | – | – | – | – | – | – | – | – |
| Burns and Scalds | 2 | – | – | – | – | – | – | – | – | – | – | – | 1 | – |
| Poisons, Poisonous Vapours | 1 | 1 | – | – | – | – | – | – | – | – | – | – | – | – |
| Drowning | – | – | – | – | – | – | – | – | – | – | – | – | – | – |
| Suffocation { From Overlaying | 1 | 1 | – | – | – | – | – | – | – | – | – | – | – | – |
| Suffocation { Otherwise | – | – | – | – | – | – | – | – | – | – | – | – | – | – |
| Falls | – | – | – | – | – | – | – | – | – | – | – | – | – | – |
| Weather Agencies | – | – | – | – | – | – | – | – | – | – | – | – | – | – |
| Otherwise, or not stated | – | – | – | – | – | – | – | – | – | – | – | – | – | – |
| Homicide | 1 | – | – | – | – | – | – | – | – | – | – | – | 1 | – |
| Suicide | – | – | – | – | – | – | – | – | – | – | – | – | – | – |
| Execution | – | – | – | – | – | – | – | – | – | – | – | – | – | – |

CAUSES of DEATH in PARTICK, at different Periods of Life, in 1902.—MALES. *(Continued.)*

| CAUSES OF DEATH. | MALES. AGE UNDER | | | | | | | | | | | | | | |
|---|---|---|---|---|---|---|---|---|---|---|---|---|---|---|---|
| | 40 | 45 | 50 | 55 | 60 | 65 | 70 | 75 | 80 | 85 | 90 | 95 | 100 | 105 | ? |
| **B.—LOCAL DISEASES—*contd.*** | | | | | | | | | | | | | | | |
| DISEASES OF GENERATIVE SYSTEM. | | | | | | | | | | | | | | | |
| Ovarian Tumour (not Malignant) | – | – | – | – | – | – | – | – | – | – | – | – | – | – | – |
| Other Diseases of Ovary | – | – | – | – | – | – | – | – | – | – | – | – | – | – | – |
| Uterine Tumour (not Malignant) | – | – | – | – | – | – | – | – | – | – | – | – | – | – | – |
| Other Dis. of Uterus and Vagina | – | – | – | – | – | – | – | – | – | – | – | – | – | – | – |
| Disorders of Menstruation | – | – | – | – | – | – | – | – | – | – | – | – | – | – | – |
| Other Diseases of Generative and Mammary Organs | – | – | – | – | – | – | – | – | – | – | – | – | – | – | – |
| DISEASES OF PREGNANCY AND CHILDBIRTH. | | | | | | | | | | | | | | | |
| Abortion, Miscarriage | – | – | – | – | – | – | – | – | – | – | – | – | – | – | – |
| Puerperal Mania | – | – | – | – | – | – | – | – | – | – | – | – | – | – | – |
| Puerperal Convulsions | – | – | – | – | – | – | – | – | – | – | – | – | – | – | – |
| Placenta Prævia, Flooding | – | – | – | – | – | – | – | – | – | – | – | – | – | – | – |
| Other Accidents of Pregnancy and Childbirth | – | – | – | – | – | – | – | – | – | – | – | – | – | – | – |
| DISEASES OF LOCOMOTOR SYSTEM. | | | | | | | | | | | | | | | |
| Caries, Necrosis | – | – | – | – | – | – | – | – | – | – | – | – | – | – | – |
| Arthritis, Periostitis | – | – | – | – | – | – | 1 | – | – | – | – | – | – | – | – |
| Other Dis. of Locomotor System | – | – | – | – | – | – | – | – | – | – | – | – | – | – | – |
| DISEASES OF THE SKIN. | | | | | | | | | | | | | | | |
| Ulcer, Bedsore | – | – | – | – | – | – | – | – | – | – | – | – | – | – | – |
| Eczema | – | – | – | – | – | – | – | – | – | – | – | – | – | – | – |
| Pemphigus | – | – | – | – | – | – | – | – | – | – | – | – | – | – | – |
| Other Diseases of the Skin | – | – | – | – | – | – | – | – | – | – | – | – | – | – | – |
| **C.—OTHER SPECIFIED DISEASES** | – | – | – | – | – | – | – | – | – | – | – | – | – | – | – |
| **D.—CAUSES ILL-DEFINED OR NOT SPECIFIED.** | | | | | | | | | | | | | | | |
| Atrophy, Debility | 1 | – | – | – | – | – | – | – | – | – | – | – | – | – | – |
| Old Age | – | – | – | – | – | – | 1 | 4 | 1 | – | 2 | – | – | – | – |
| Dropsy, Ascites, Anasarca | – | – | – | – | – | – | – | – | – | – | – | – | – | – | – |
| Tumour | – | 1 | – | – | – | – | – | – | – | – | – | – | – | – | – |
| Abscess | – | – | – | – | – | – | – | – | – | – | – | – | – | – | – |
| Hæmorrhage | – | – | – | – | – | – | – | – | – | – | – | – | – | – | – |
| Sudden Death (cause unascertained) | – | – | – | 1 | – | – | 1 | – | – | – | – | – | – | – | – |
| Other ill-defined causes | – | – | – | – | – | – | – | – | – | – | – | – | – | – | – |
| Causes not specified | – | – | – | – | – | – | – | – | – | – | – | – | – | – | – |
| **E.—VIOLENT DEATHS.** | | | | | | | | | | | | | | | |
| In Mines and Quarries | – | – | – | – | – | – | – | – | – | – | – | – | – | – | – |
| Vehicles and Horses | – | – | – | – | – | – | – | – | – | – | – | – | – | – | – |
| Ships, Boats, Docks (not Drowning) | – | – | – | 1 | – | – | – | – | – | – | – | – | – | – | – |
| Building Operations | – | – | – | – | – | – | – | – | – | – | – | – | – | – | – |
| Machinery | – | – | – | – | – | – | – | – | – | – | – | – | – | – | – |
| Weapons and Implements | – | – | – | – | – | – | – | – | – | – | – | – | – | – | – |
| Burns and Scalds | – | – | – | – | – | – | – | – | – | – | – | – | – | – | – |
| Poisons, Poisonous Vapours | – | – | – | – | – | – | – | – | – | – | – | – | – | – | – |
| Drowning | – | – | 1 | – | – | – | – | – | – | – | – | – | – | – | – |
| Suffocation { From Overlaying | – | – | – | – | – | – | – | – | – | – | – | – | – | – | – |
| Suffocation { Otherwise | – | – | – | – | – | – | – | – | – | – | – | – | – | – | – |
| Falls | – | – | – | – | – | – | – | – | – | – | – | – | – | – | – |
| Weather Agencies | – | – | 1 | – | – | – | – | – | – | – | – | – | – | – | – |
| Otherwise, or not stated | 1 | – | – | – | – | – | – | – | – | – | – | – | – | – | – |
| Homicide | – | – | – | – | – | – | – | – | – | – | – | – | – | – | – |
| Suicide | – | 1 | – | – | – | – | – | – | – | – | – | – | – | – | – |
| Execution | – | – | – | – | – | – | – | – | – | – | – | – | – | – | – |

CAUSES of DEATH in PARTICK, at different Periods of Life, in 1902.—FEMALES. *(Continued.)*

| CAUSES OF DEATH. | FEMALES. AGE UNDER | | | | | | | | | | | | | | |
|---|---|---|---|---|---|---|---|---|---|---|---|---|---|---|---|
| | 40 | 45 | 50 | 55 | 60 | 65 | 70 | 75 | 80 | 85 | 90 | 95 | 100 | 105 | ? |
| **B.—LOCAL DISEASES—*contd.*** | | | | | | | | | | | | | | | |
| DISEASES OF GENERATIVE SYSTEM. | | | | | | | | | | | | | | | |
| Ovarian Tumour (not Malignant) | – | – | – | – | – | – | – | – | – | – | – | – | – | – | – |
| Other Diseases of Ovary | – | – | – | – | – | – | – | – | – | – | – | – | – | – | – |
| Uterine Tumour (not Malignant) | – | – | – | – | – | – | – | – | – | – | – | – | – | – | – |
| Other Dis. of Uterus and Vagina | – | – | – | – | – | – | – | 1 | – | – | – | – | – | – | – |
| Disorders of Menstruation | – | – | – | – | – | – | – | – | – | – | – | – | – | – | – |
| Other Diseases of Generative and Mammary Organs | – | – | – | – | – | – | – | – | – | – | – | – | – | – | – |
| DISEASES OF PREGNANCY AND CHILDBIRTH. | | | | | | | | | | | | | | | |
| Abortion, Miscarriage | – | – | – | – | – | – | – | – | – | – | – | – | – | – | – |
| Puerperal Mania | – | – | – | – | – | – | – | – | – | – | – | – | – | – | – |
| Puerperal Convulsions | – | – | – | – | – | – | – | – | – | – | – | – | – | – | – |
| Placenta Prævia, Flooding | – | – | – | – | – | – | – | – | – | – | – | – | – | – | – |
| Other Accidents of Pregnancy and Childbirth | – | – | – | – | – | – | – | – | – | – | – | – | – | – | – |
| DISEASES OF LOCOMOTOR SYSTEM. | | | | | | | | | | | | | | | |
| Caries, Necrosis | – | – | – | – | – | 1 | – | – | – | – | – | – | – | – | – |
| Arthritis, Periostitis | – | – | – | – | – | – | – | – | – | – | – | – | – | – | – |
| Other Dis. of Locomotor System | – | – | – | – | – | – | – | – | – | – | – | – | – | – | – |
| DISEASES OF THE SKIN. | | | | | | | | | | | | | | | |
| Ulcer, Bedsore | – | – | – | – | – | – | – | – | – | – | – | – | – | – | – |
| Eczema | – | – | – | – | – | – | – | – | – | – | – | – | – | – | – |
| Pemphigus | – | – | – | – | – | – | – | – | – | – | – | – | – | – | – |
| Other Diseases of the Skin | – | – | – | – | – | – | – | – | – | – | – | – | – | – | – |
| **C.—OTHER SPECIFIED DISEASES** | – | – | – | – | – | – | – | – | – | – | – | – | – | – | – |
| **D.—CAUSES ILL-DEFINED OR NOT SPECIFIED.** | | | | | | | | | | | | | | | |
| Atrophy, Debility | – | – | – | – | 1 | – | – | – | – | – | – | – | – | – | – |
| Old Age | – | – | – | – | – | – | 3 | 7 | 6 | 4 | 2 | 1 | 1 | – | – |
| Dropsy, Ascites, Anasarca | – | – | – | – | – | – | – | – | – | – | – | – | – | – | – |
| Tumour | 1 | 1 | – | – | – | – | – | – | – | – | – | – | – | – | – |
| Abscess | – | – | – | – | – | – | – | – | – | – | – | – | – | – | – |
| Hæmorrhage | – | – | – | – | – | – | – | – | – | – | – | – | – | – | – |
| Sudden Death (cause unascertained) | – | – | – | – | – | – | – | – | – | – | – | – | – | – | – |
| Other ill-defined causes | – | – | – | – | – | – | – | – | – | – | – | – | – | – | – |
| Causes not specified | – | – | – | – | – | – | – | – | – | – | – | – | – | – | – |
| **E.—VIOLENT DEATHS.** | | | | | | | | | | | | | | | |
| In Mines and Quarries | – | – | – | – | – | – | – | – | – | – | – | – | – | – | – |
| Vehicles and Horses | – | – | – | – | – | – | – | – | – | – | – | – | – | – | – |
| Ships, Boats, Docks (not Drowning) | – | – | – | – | – | – | – | – | – | – | – | – | – | – | – |
| Building Operations | – | – | – | – | – | – | – | – | – | – | – | – | – | – | – |
| Machinery | – | – | – | – | – | – | – | – | – | – | – | – | – | – | – |
| Weapons and Implements | – | – | – | – | – | – | – | – | – | – | – | – | – | – | – |
| Burns and Scalds | – | – | – | – | 1 | – | – | – | – | – | – | – | – | – | – |
| Poisons, Poisonous Vapours | – | – | – | – | – | – | – | – | – | – | – | – | – | – | – |
| Drowning | – | – | – | – | – | – | – | – | – | – | – | – | – | – | – |
| Suffocation { From Overlaying | – | – | – | – | – | – | – | – | – | – | – | – | – | – | – |
| Suffocation { Otherwise | – | – | – | – | – | – | – | – | – | – | – | – | – | – | – |
| Falls | – | – | – | – | – | – | – | – | – | – | – | – | – | – | – |
| Weather Agencies | – | – | – | – | – | – | – | – | – | – | – | – | – | – | – |
| Otherwise, or not stated | – | – | – | – | – | – | – | – | – | – | – | – | – | – | – |
| Homicide | – | – | – | – | – | – | – | – | – | – | – | – | – | – | – |
| Suicide | – | – | – | – | – | – | – | – | – | – | – | – | – | – | – |
| Execution | – | – | – | – | – | – | – | – | – | – | – | – | – | – | – |

CAUSES of DEATH in COATBRIDGE, at different Periods of Life, in 1902.—MALES.

| CAUSES OF DEATH. | MALES. ALL AGES. | AGE UNDER MONTHS. 3 | 6 | 12 | 2 | 3 | 4 | 5 | 10 | 15 | 20 | 25 | 30 | 35 |
|---|---|---|---|---|---|---|---|---|---|---|---|---|---|---|
| **ALL CAUSES** | 397 | 54 | 17 | 24 | 23 | 12 | 9 | 7 | 18 | 9 | 13 | 18 | 8 | 9 |
| A.—GENERAL DISEASES | 173 | 29 | 4 | 14 | 17 | 6 | 7 | 6 | 10 | 4 | 9 | 10 | 4 | 6 |
| B.—LOCAL DISEASES:— | | | | | | | | | | | | | | |
| I. Diseases of Nervous System | 36 | 7 | 6 | 3 | 1 | 3 | – | 1 | 2 | 2 | – | – | – | – |
| II. ,, Organs of Special Sense | 1 | – | – | – | – | – | – | – | – | – | – | 1 | – | – |
| III. ,, Heart | 31 | 1 | – | – | – | – | – | – | – | – | – | – | – | 1 |
| IV. ,, Blood Vessels | 10 | – | – | – | – | – | – | – | – | – | – | – | – | 1 |
| V. ,, Respiratory System | 43 | 2 | 3 | 2 | 2 | 1 | 1 | – | 1 | – | 1 | 1 | – | – |
| VI. ,, Digestive System | 28 | 4 | 2 | 5 | 3 | 2 | – | – | 1 | – | – | 2 | 1 | – |
| VII. ,, Lymphatic and Ductless Glands | – | – | – | – | – | – | – | – | – | – | – | – | – | – |
| VIII. ,, Urinary System | 6 | – | – | – | – | – | – | – | – | – | – | – | – | – |
| IX. ,, Generative System | – | – | – | – | – | – | – | – | – | – | – | – | – | – |
| X. ,, Pregnancy and Childbirth | – | – | – | – | – | – | – | – | – | – | – | – | – | – |
| XI. ,, Locomotor System | 3 | – | – | – | – | – | – | – | 1 | 1 | 1 | – | – | – |
| XII. ,, The Skin | 1 | – | – | – | – | – | – | – | – | – | – | – | – | – |
| C.—OTHER SPECIFIED DISEASES | – | – | – | – | – | – | – | – | – | – | – | – | – | – |
| D.—CAUSES ILL-DEFINED OR NOT SPECIFIED | 38 | 11 | 2 | – | – | – | – | – | – | 1 | – | 1 | – | – |
| E.—VIOLENT DEATHS. | 27 | – | – | – | – | – | 1 | – | 3 | 1 | 2 | 3 | 3 | 1 |
| A.—GENERAL DISEASES. | | | | | | | | | | | | | | |
| Small-pox (Vaccinated) | – | – | – | – | – | – | – | – | – | – | – | – | – | – |
| Small-pox (Not Vaccinated) | – | – | – | – | – | – | – | – | – | – | – | – | – | – |
| Small-pox (Doubtful) | – | – | – | – | – | – | – | – | – | – | – | – | – | – |
| Cow-pox, Effects of Vaccination | – | – | – | – | – | – | – | – | – | – | – | – | – | – |
| Chicken-pox | – | – | – | – | – | – | – | – | – | – | – | – | – | – |
| Measles | 13 | – | – | 8 | 2 | 2 | – | 1 | – | – | – | – | – | – |
| German Measles | – | – | – | – | – | – | – | – | – | – | – | – | – | – |
| Scarlet Fever | 5 | – | – | – | – | – | 2 | – | 3 | – | – | – | – | – |
| Typhus | – | – | – | – | – | – | – | – | – | – | – | – | – | – |
| Plague | – | – | – | – | – | – | – | – | – | – | – | – | – | – |
| Relapsing Fever | – | – | – | – | – | – | – | – | – | – | – | – | – | – |
| Influenza | 4 | – | – | – | – | – | – | – | – | – | 1 | – | – | 1 |
| Hooping-cough | 4 | – | 2 | – | – | – | 1 | – | 1 | – | – | – | – | – |
| Mumps | – | – | – | – | – | – | – | – | – | – | – | – | – | – |
| Diphtheria | 7 | – | – | 1 | 2 | 1 | 1 | 1 | 1 | – | – | – | – | – |
| Cerebro-spinal Fever | – | – | – | – | – | – | – | – | – | – | – | – | – | – |
| Pyrexia (origin uncertain) | – | – | – | – | – | – | – | – | – | – | – | – | – | – |
| Enteric Fever | 5 | – | – | – | – | – | – | – | – | – | 1 | 2 | – | – |

CAUSES of DEATH in COATBRIDGE, at different Periods of Life, in 1902.—FEMALES.

| CAUSES OF DEATH. | FEMALES. | | | | | | | | | | | | | |
|---|---|---|---|---|---|---|---|---|---|---|---|---|---|---|
| | ALL AGES. | AGE UNDER | | | | | | | | | | | | |
| | | MONTHS. | | | 2 | 3 | 4 | 5 | 10 | 15 | 20 | 25 | 30 | 35 |
| | | 3 | 6 | 12 | | | | | | | | | | |
| **ALL CAUSES** | 311 | 36 | 11 | 25 | 25 | 14 | 4 | 5 | 19 | 8 | 10 | 7 | 14 | 8 |
| A.—GENERAL DISEASES | 147 | 19 | 3 | 11 | 23 | 12 | 4 | 2 | 13 | 6 | 7 | 2 | 7 | 4 |
| B.—LOCAL DISEASES:— | | | | | | | | | | | | | | |
| I. DISEASES OF NERVOUS SYSTEM | 16 | 1 | 3 | 3 | 1 | – | – | 2 | 1 | 1 | – | – | 1 | – |
| II. ,, ORGANS OF SPECIAL SENSE | 1 | – | – | – | – | – | – | – | 1 | – | – | – | – | – |
| III. ,, HEART | 26 | – | 1 | – | – | – | – | – | – | – | – | – | 2 | 1 |
| IV. ,, BLOOD VESSELS | 15 | – | – | – | – | – | – | – | – | – | – | – | – | – |
| V. ,, RESPIRATORY SYSTEM | 25 | 2 | 1 | 2 | – | 2 | – | – | – | – | – | – | – | – |
| VI. ,, DIGESTIVE SYSTEM | 24 | 5 | – | 8 | 1 | – | – | 1 | – | – | – | – | 2 | 1 |
| VII. ,, LYMPHATIC AND DUCTLESS GLANDS | – | – | – | – | – | – | – | – | – | – | – | – | – | – |
| VIII. ,, URINARY SYSTEM | 9 | – | – | – | – | – | – | – | 1 | – | 1 | 2 | 1 | – |
| IX. ,, GENERATIVE SYSTEM | 1 | – | – | – | – | – | – | – | – | – | – | – | – | – |
| X. ,, PREGNANCY AND CHILDBIRTH | 7 | – | – | – | – | – | – | – | – | – | – | 3 | 1 | 1 |
| XI. ,, LOCOMOTOR SYSTEM | – | – | – | – | – | – | – | – | – | – | – | – | – | – |
| XII. ,, THE SKIN | – | – | – | – | – | – | – | – | – | – | – | – | – | – |
| C.—OTHER SPECIFIED DISEASES | – | – | – | – | – | – | – | – | – | – | – | – | – | – |
| D.—CAUSES ILL-DEFINED OR NOT SPECIFIED | 31 | 9 | 3 | 1 | – | – | – | – | – | – | 1 | – | – | – |
| E.—VIOLENT DEATHS | 9 | – | – | – | – | – | – | – | 3 | 1 | 1 | – | – | 1 |
| A.—GENERAL DISEASES. | | | | | | | | | | | | | | |
| Small-pox { Vaccinated | – | – | – | – | – | – | – | – | – | – | – | – | – | – |
| Small-pox { Not Vaccinated | – | – | – | – | – | – | – | – | – | – | – | – | – | – |
| Small-pox { Doubtful | – | – | – | – | – | – | – | – | – | – | – | – | – | – |
| Cow-pox, Effects of Vaccination | – | – | – | – | – | – | – | – | – | – | – | – | – | – |
| Chicken-pox | – | – | – | – | – | – | – | – | – | – | – | – | – | – |
| Measles | 12 | – | – | 1 | 6 | 4 | – | – | 1 | – | – | – | – | – |
| German Measles | – | – | – | – | – | – | – | – | – | – | – | – | – | – |
| Scarlet Fever | 3 | – | – | – | – | 1 | 1 | – | – | – | – | – | – | – |
| Typhus | – | – | – | – | – | – | – | – | – | – | – | – | – | – |
| Plague | – | – | – | – | – | – | – | – | – | – | – | – | – | – |
| Relapsing Fever | – | – | – | – | – | – | – | – | – | – | – | – | – | – |
| Influenza | 1 | – | – | – | – | – | – | – | – | – | – | – | – | – |
| Hooping-cough | 8 | – | 1 | 1 | 5 | – | 1 | – | – | – | – | – | – | – |
| Mumps | – | – | – | – | – | – | – | – | – | – | – | – | – | – |
| Diphtheria | 4 | – | – | – | – | 1 | – | 1 | 1 | – | 1 | – | – | – |
| Cerebro-spinal Fever | – | – | – | – | – | – | – | – | – | – | – | – | – | – |
| Pyrexia (origin uncertain) | – | – | – | – | – | – | – | – | – | – | – | – | – | – |
| Enteric Fever | – | – | – | – | – | – | – | – | – | – | – | – | – | – |

CAUSES of DEATH in COATBRIDGE, at different Periods of Life, in 1902.—MALES. (*Continued.*)

| CAUSES OF DEATH. | MALES. AGE UNDER | | | | | | | | | | | | | | |
|---|---|---|---|---|---|---|---|---|---|---|---|---|---|---|---|
| | 40 | 45 | 50 | 55 | 60 | 65 | 70 | 75 | 80 | 85 | 90 | 95 | 100 | 105 | ? |
| **ALL CAUSES** | 13 | 20 | 21 | 22 | 23 | 34 | 12 | 17 | 10 | 2 | 1 | 1 | – | – | – |
| A.—GENERAL DISEASES | 6 | 6 | 11 | 6 | 4 | 9 | 2 | 2 | – | 1 | – | – | – | – | – |
| B.—LOCAL DISEASES:— | | | | | | | | | | | | | | | |
| I. DISEASES OF NERVOUS SYSTEM | 1 | 1 | – | 1 | 1 | 3 | 1 | 2 | 1 | – | – | – | – | – | – |
| II. ,, ORGANS OF SPECIAL SENSE | – | – | – | – | – | – | – | – | – | – | – | – | | – | – |
| III. ,, HEART | 2 | – | 2 | 5 | 7 | 8 | 1 | 2 | 2 | – | – | – | – | – | – |
| IV. ,, BLOOD VESSELS | – | 1 | 1 | 1 | – | 3 | 1 | 1 | 1 | – | – | – | – | – | – |
| V. ,, RESPIRATORY SYSTEM | – | 3 | 3 | 4 | 5 | 4 | 3 | 5 | 2 | – | – | – | – | – | – |
| VI. ,, DIGESTIVE SYSTEM | – | 4 | 1 | – | 1 | 1 | – | 1 | – | – | – | – | – | – | – |
| VII. ,, LYMPHATIC AND DUCTLESS GLANDS | – | – | – | – | – | – | – | – | – | – | – | – | – | – | – |
| VIII. ,, URINARY SYSTEM | – | 2 | 1 | 2 | – | – | – | – | 1 | – | – | – | – | – | – |
| IX. ,, GENERATIVE SYSTEM | – | – | – | – | – | – | – | – | – | – | – | – | – | – | – |
| X. ,, PREGNANCY AND CHILDBIRTH | – | – | – | – | – | – | – | – | – | – | – | – | – | – | – |
| XI. ,, LOCOMOTOR SYSTEM | – | – | – | – | – | – | – | – | – | – | – | – | – | – | – |
| XII. ,, THE SKIN | – | – | – | 1 | – | – | – | – | – | – | – | – | – | – | – |
| C.—OTHER SPECIFIED DISEASES | – | – | – | – | – | – | – | – | – | – | – | – | – | – | – |
| D.—CAUSES ILL-DEFINED OR NOT SPECIFIED | – | 1 | – | 1 | 3 | 6 | 4 | 3 | 3 | 1 | – | 1 | – | – | – |
| E.—VIOLENT DEATHS | 4 | 2 | 2 | 1 | 2 | – | – | 1 | – | – | 1 | – | – | – | – |
| A.—GENERAL DISEASES. | | | | | | | | | | | | | | | |
| Small-pox—Vaccinated | – | – | – | – | – | – | – | – | – | – | – | – | – | – | – |
| Small-pox—Not Vaccinated | – | – | – | – | – | – | – | – | – | – | – | – | – | – | – |
| Small-pox—Doubtful | – | – | – | – | – | – | – | – | – | – | – | – | – | – | – |
| Cow-pox, Effects of Vaccination | – | – | – | – | – | – | – | – | – | – | – | – | – | – | – |
| Chicken-pox | – | – | – | – | – | – | – | – | – | – | – | – | – | – | – |
| Measles | – | – | – | – | – | – | – | – | – | – | – | – | – | – | – |
| German Measles | – | – | – | – | – | – | – | – | – | – | – | – | – | – | – |
| Scarlet Fever | – | – | – | – | – | – | – | – | – | – | – | – | – | – | – |
| Typhus | – | – | – | – | – | – | – | – | – | – | – | – | – | – | – |
| Plague | – | – | – | – | – | – | – | – | – | – | – | – | – | – | – |
| Relapsing Fever | – | – | – | – | – | – | – | – | – | – | – | – | – | – | – |
| Influenza | 1 | – | – | – | – | – | 1 | – | – | – | – | – | – | – | – |
| Hooping-cough | – | – | – | – | – | – | – | – | – | – | – | – | – | – | – |
| Mumps | – | – | – | – | – | – | – | – | – | – | – | – | – | – | – |
| Diphtheria | – | – | – | – | – | – | – | – | – | – | – | – | – | – | – |
| Cerebro-spinal Fever | – | – | – | – | – | – | – | – | – | – | – | – | – | – | – |
| Pyrexia (origin uncertain) | – | – | – | – | – | – | – | – | – | – | – | – | – | – | – |
| Enteric Fever | 1 | 1 | – | – | – | – | – | – | – | – | – | – | – | – | – |

CAUSES of DEATH in COATBRIDGE, at different Periods of Life, in 1902.—FEMALES. (*Continued.*)

| CAUSES OF DEATH. | FEMALES. AGE UNDER | | | | | | | | | | | | | | |
|---|---|---|---|---|---|---|---|---|---|---|---|---|---|---|---|
| | 40 | 45 | 50 | 55 | 60 | 65 | 70 | 75 | 80 | 85 | 90 | 95 | 100 | 105 | ? |
| **ALL CAUSES** | 11 | 10 | 14 | 14 | 13 | 16 | 18 | 18 | 7 | 2 | 1 | 1 | – | – | – |
| A.—GENERAL DISEASES | 5 | 5 | 10 | 6 | 3 | 1 | 2 | 1 | – | – | 1 | – | – | – | – |
| B.—LOCAL DISEASES:— | | | | | | | | | | | | | | | |
| I. DISEASES OF NERVOUS SYSTEM | 1 | – | – | – | – | 2 | – | – | – | – | – | – | – | – | – |
| II. ,, ORGANS OF SPECIAL SENSE | – | – | – | – | – | – | – | – | – | – | – | – | – | – | – |
| III. ,, HEART | 2 | 1 | 1 | 3 | 4 | 4 | 2 | 2 | 3 | – | – | – | – | – | – |
| IV. ,, BLOOD VESSELS | 1 | 1 | – | 2 | 2 | 1 | 2 | 6 | – | – | – | – | – | – | – |
| V. ,, RESPIRATORY SYSTEM | – | 1 | – | – | 2 | 6 | 3 | 4 | – | 2 | – | – | – | – | – |
| VI. ,, DIGESTIVE SYSTEM | 1 | – | 1 | 1 | 1 | 1 | – | 1 | – | – | – | – | – | – | – |
| VII. ,, LYMPHATIC AND DUCTLESS GLANDS | – | – | – | – | – | – | – | – | – | – | – | – | – | – | – |
| VIII. ,, URINARY SYSTEM | 1 | – | 1 | 1 | – | – | 1 | – | – | – | – | – | – | – | – |
| IX. ,, GENERATIVE SYSTEM | – | 1 | – | – | – | – | – | – | – | – | – | – | – | – | – |
| X. ,, PREGNANCY AND CHILDBIRTH | – | 1 | 1 | – | – | – | – | – | – | – | – | – | – | – | – |
| XI. ,, LOCOMOTOR SYSTEM | – | – | – | – | – | – | – | – | – | – | – | – | – | – | – |
| XII. ,, THE SKIN | – | – | – | – | – | – | – | – | – | – | – | – | – | – | – |
| C.—OTHER SPECIFIED DISEASES | – | – | – | – | – | – | – | – | – | – | – | – | – | – | – |
| D.—CAUSES ILL-DEFINED OR NOT SPECIFIED | – | – | – | 1 | – | 1 | 7 | 4 | 3 | – | – | 1 | – | – | – |
| E.—VIOLENT DEATHS | – | – | – | – | 1 | – | 1 | – | 1 | – | – | – | – | – | – |
| A.—GENERAL DISEASES. | | | | | | | | | | | | | | | |
| Small-pox—Vaccinated | – | – | – | – | – | – | – | – | – | – | – | – | – | – | – |
| Small-pox—Not Vaccinated | – | – | – | – | – | – | – | – | – | – | – | – | – | – | – |
| Small-pox—Doubtful | – | – | – | – | – | – | – | – | – | – | – | – | – | – | – |
| Cow-pox, Effects of Vaccination | – | – | – | – | – | – | – | – | – | – | – | – | – | – | – |
| Chicken-pox | – | – | – | – | – | – | – | – | – | – | – | – | – | – | – |
| Measles | – | – | – | – | – | – | – | – | – | – | – | – | – | – | – |
| German Measles | – | – | – | – | – | – | – | – | – | – | – | – | – | – | – |
| Scarlet Fever | 1 | – | – | – | – | – | – | – | – | – | – | – | – | – | – |
| Typhus | – | – | – | – | – | – | – | – | – | – | – | – | – | – | – |
| Plague | – | – | – | – | – | – | – | – | – | – | – | – | – | – | – |
| Relapsing Fever | – | – | – | – | – | – | – | – | – | – | – | – | – | – | – |
| Influenza | – | – | 1 | – | – | – | – | – | – | – | – | – | – | – | – |
| Hooping-cough | – | – | – | – | – | – | – | – | – | – | – | – | – | – | – |
| Mumps | – | – | – | – | – | – | – | – | – | – | – | – | – | – | – |
| Diphtheria | – | – | – | – | – | – | – | – | – | – | – | – | – | – | – |
| Cerebro-spinal Fever | – | – | – | – | – | – | – | – | – | – | – | – | – | – | – |
| Pyrexia (origin uncertain) | – | – | – | – | – | – | – | – | – | – | – | – | – | – | – |
| Enteric Fever | – | – | – | – | – | – | – | – | – | – | – | – | – | – | – |

CAUSES of DEATH in COATBRIDGE, at different Periods of Life, in 1902.—MALES. (*Continued.*)

| CAUSES OF DEATH. | MALES. ALL AGES. | AGE UNDER MONTHS. 3 | 6 | 12 | 2 | 3 | 4 | 5 | 10 | 15 | 20 | 25 | 30 | 35 |
|---|---|---|---|---|---|---|---|---|---|---|---|---|---|---|
| A.—GENERAL DISEASES—*contd.* | | | | | | | | | | | | | | |
| Asiatic Cholera | – | – | | – | – | | – | – | – | – | – | – | – | – |
| Epidemic Diarrhœa, Infective Enteritis | 1 | – | – | – | 1 | – | – | – | – | – | – | – | – | – |
| Diarrhœa (not otherwise defined) | 3 | 1 | – | – | 1 | – | – | – | – | – | – | – | – | – |
| Dysentery | – | – | – | – | – | – | – | – | – | – | – | – | – | – |
| Malaria | – | – | – | – | – | – | – | – | – | – | – | – | – | – |
| Rabies, Hydrophobia | – | – | – | | – | – | – | – | – | – | – | – | – | – |
| Glanders | – | – | | – | – | – | – | – | – | – | – | – | – | – |
| Anthrax (Splenic Fever) | – | – | | – | – | – | – | – | – | – | – | – | – | – |
| Tetanus | – | – | – | – | – | – | – | – | – | – | – | – | – | – |
| Syphilis | – | – | – | – | – | – | – | – | – | – | – | – | – | – |
| Gonorrhœa | – | – | – | – | – | – | – | – | – | – | – | – | – | – |
| Puerperal Septicæmia, Sapræmia | – | – | – | – | – | – | – | – | – | – | – | – | – | – |
| Puerperal Pyæmia | – | – | – | – | – | – | – | – | – | – | – | – | – | – |
| Phlegmasia Alba Dolens | – | – | – | – | – | – | – | – | – | – | – | – | – | – |
| Puerperal Fever (not otherwise defined) | – | – | – | – | – | – | – | – | – | – | – | – | – | – |
| Erysipelas | 1 | 1 | – | – | – | – | – | – | – | – | – | – | – | – |
| Septicæmia (not Puerperal) | 1 | – | – | – | – | – | – | – | – | – | – | – | 1 | – |
| Pyæmia (not Puerperal) | – | – | – | – | – | – | – | – | – | – | – | – | – | – |
| Phlegmon, Carbuncle (not Anthrax) | – | – | – | – | – | – | – | – | – | – | – | – | – | – |
| Phagedæna | 1 | – | – | – | – | – | – | – | – | – | – | – | – | 1 |
| Infective Endocarditis | – | – | – | – | – | – | – | – | – | – | – | – | – | – |
| Pneumonia — Lobar | 4 | – | – | – | 1 | – | – | – | – | – | 1 | 2 | – | – |
| Pneumonia — Broncho | 14 | 2 | 1 | 3 | 3 | 2 | 2 | – | – | – | – | – | – | – |
| Pneumonia — Epidemic | – | – | – | – | – | – | – | – | – | – | – | – | – | – |
| Pneumonia — Not defined | 26 | – | – | – | 1 | 1 | – | 1 | 1 | – | 2 | – | – | 3 |
| Other Infective Conditions | – | – | – | – | – | – | – | – | – | – | – | – | – | – |
| Pulmonary Tuberculosis (Tuberculous Phthisis) | 4 | – | – | – | – | – | – | – | 1 | – | – | – | 2 | – |
| Phthisis (not otherwise defined) | 23 | – | – | – | 1 | – | – | – | 1 | 1 | 3 | 5 | – | 1 |
| Tuberculous Meningitis | 5 | – | 1 | – | – | – | 1 | 1 | 1 | 1 | – | – | – | – |
| Tuberculous Peritonitis | 3 | – | – | – | – | – | – | 2 | – | 1 | – | – | – | – |
| Tabes Mesenterica | 5 | – | – | – | 3 | – | – | – | 1 | 1 | – | – | – | – |
| Lupus | – | – | – | – | – | – | – | – | – | – | – | – | – | – |
| Tubercle of other Organs | – | – | – | – | – | – | – | – | – | – | – | – | – | – |
| General Tuberculosis | 1 | – | – | – | 1 | – | – | – | – | – | – | – | – | – |
| Scrofula | – | – | – | – | – | – | – | – | – | – | – | – | – | – |
| Parasitic Diseases | – | – | – | – | – | – | – | – | – | – | – | – | – | – |
| Starvation | – | – | – | – | – | – | – | – | – | – | – | – | – | – |
| Scurvy | – | – | – | – | – | – | – | – | – | – | – | – | – | – |
| Alcoholism, Delirium Treme | 2 | – | – | – | – | – | – | – | – | – | – | – | 1 | – |
| Opium, Morphia Habit | – | – | – | – | – | – | – | – | – | – | – | – | – | – |
| Ptomaine Poisoning | – | – | – | – | – | – | – | – | – | – | – | – | – | – |
| Industrial Poisoning— | | | | | | | | | | | | | | |
| By Lead | – | – | – | – | – | – | – | – | – | – | – | – | – | – |
| „ Phosphorus | – | – | – | – | – | – | – | – | – | – | – | – | – | – |
| „ Arsenic and other Metals | – | – | – | – | – | – | – | – | – | – | – | – | – | – |

CAUSES of DEATH in COATBRIDGE, at different Periods of Life, in 1902.—FEMALES. (*Continued.*)

| CAUSES OF DEATH. | FEMALES. ALL AGES. | AGE UNDER MONTHS. 3 | 6 | 12 | 2 | 3 | 4 | 5 | 10 | 15 | 20 | 25 | 30 | 35 |
|---|---|---|---|---|---|---|---|---|---|---|---|---|---|---|
| **A.—GENERAL DISEASES—*contd.*** | | | | | | | | | | | | | | |
| Asiatic Cholera | – | – | – | – | – | – | – | – | – | – | – | – | – | – |
| Epidemic Diarrhœa, Infective Enteritis | – | – | – | – | – | – | – | – | – | – | – | – | – | – |
| Diarrhœa (not otherwise defined) | 3 | – | 1 | 2 | – | – | – | – | – | – | – | – | – | – |
| Dysentery | 1 | – | – | – | 1 | – | – | – | – | – | – | – | – | – |
| Malaria | 1 | – | – | – | – | – | – | – | – | – | – | – | – | – |
| Rabies, Hydrophobia | – | – | – | – | – | – | – | – | – | – | – | – | – | – |
| Glanders | – | – | – | – | – | – | – | – | – | – | – | – | – | – |
| Anthrax (Splenic Fever) | – | – | – | – | – | – | – | – | – | – | – | – | – | – |
| Tetanus | – | – | – | – | – | – | – | – | – | – | – | – | – | – |
| Syphilis | | – | – | – | – | – | – | – | – | – | – | – | – | – |
| Gonorrhœa | – | – | – | – | – | – | – | – | – | – | – | – | – | – |
| Puerperal Septicæmia, Sapræmia | 1 | – | – | – | – | – | – | – | – | – | – | – | – | – |
| Puerperal Pyæmia | – | – | – | – | – | – | – | – | – | – | – | – | – | – |
| Phlegmasia Alba Dolens | – | – | – | – | – | – | – | – | – | – | – | – | – | – |
| Puerperal Fever (not otherwise defined) | 2 | – | – | – | – | – | – | – | – | – | – | – | – | 1 |
| Erysipelas | – | – | – | – | – | – | – | – | – | – | – | – | – | – |
| Septicæmia (not Puerperal) | 1 | – | – | – | – | 1 | – | – | – | – | – | – | – | – |
| Pyæmia (not Puerperal) | – | – | – | – | – | – | – | – | – | – | – | – | – | – |
| Phlegmon, Caruncle (not Anthrax) | – | – | – | – | – | – | – | – | – | – | – | – | – | – |
| Phagedæna | – | – | – | – | – | – | – | – | – | – | – | – | – | – |
| Infective Endocarditis | – | – | – | – | – | – | – | – | – | – | – | – | – | – |
| Pneumonia — Lobar | 1 | – | – | 1 | – | – | – | – | – | – | – | – | – | – |
| Pneumonia — Broncho | 21 | 1 | 1 | 5 | 4 | 3 | – | – | 3 | 1 | – | – | – | – |
| Pneumonia — Epidemic | – | – | – | – | – | – | – | – | – | – | – | – | – | – |
| Pneumonia — Not defined | 7 | – | – | – | 1 | – | – | – | 3 | – | – | – | 1 | 1 |
| Other Infective Conditions | – | – | – | – | – | – | – | – | – | – | – | – | – | – |
| Pulmonary Tuberculosis (Tuberculous Phthisis) | 4 | – | – | – | – | 1 | – | – | – | – | 1 | – | – | – |
| Phthisis (not otherwise defined) | 22 | – | – | – | 1 | – | – | – | 1 | 3 | 3 | 1 | 4 | 1 |
| Tuberculous Meningitis | 6 | – | – | – | 3 | – | – | – | 2 | – | – | – | 1 | – |
| Tuberculous Peritonitis | 3 | – | – | – | – | – | – | – | 1 | 1 | – | – | – | 1 |
| Tabes Mesenterica | 2 | – | – | – | – | 1 | – | – | – | 1 | – | – | – | – |
| Lupus | – | – | – | – | – | – | – | – | – | – | – | – | – | – |
| Tubercle of other Organs | 1 | – | – | – | – | – | – | – | – | – | 1 | – | – | – |
| General Tuberculosis | 5 | – | – | 1 | – | – | 2 | – | 1 | – | 1 | – | – | – |
| Scrofula | – | – | – | – | – | – | – | – | – | – | – | – | – | – |
| Parasitic Diseases | – | – | – | – | – | – | – | – | – | – | – | – | – | – |
| Starvation | – | | – | – | – | – | – | – | – | – | – | – | – | – |
| Scurvy | – | – | – | – | – | – | – | – | – | – | – | – | – | – |
| Alcoholism, Delirium Tremens | – | – | – | – | – | – | – | – | – | – | – | – | – | – |
| Opium, Morphia Habit | – | – | – | – | – | – | – | – | – | – | – | – | – | – |
| Ptomaine Poisoning | – | – | – | – | – | – | – | – | – | – | – | – | – | – |
| Industrial Poisoning— | | | | | | | | | | | | | | |
| By Lead | – | – | – | – | – | – | – | – | – | – | – | – | – | – |
| ,, Phosphorus | – | – | – | – | – | – | – | – | – | – | – | – | – | – |
| ,, Arsenic and other Metals | – | – | – | – | – | – | – | – | – | – | – | – | | – |

CAUSES of DEATH in COATBRIDGE, at different Periods of Life, in 1902.—MALES. (*Continued.*

| CAUSES OF DEATH. | MALES. AGE UNDER | | | | | | | | | | | | | | |
|---|---|---|---|---|---|---|---|---|---|---|---|---|---|---|---|
| | 40 | 45 | 50 | 55 | 60 | 65 | 70 | 75 | 80 | 85 | 90 | 95 | 100 | 105 | ? |
| **A.—GENERAL DISEASES—*contd.*** | | | | | | | | | | | | | | | |
| Asiatic Cholera | – | – | – | – | – | – | – | – | – | – | – | – | – | – | – |
| Epidemic Diarrhœa, Infective Enteritis | – | – | – | – | – | – | – | – | – | – | – | – | – | – | – |
| Diarrhœa (not otherwise defined) | – | – | – | – | – | 1 | – | – | – | – | – | – | – | – | – |
| Dysentery | – | – | – | – | – | – | – | – | – | – | – | – | – | – | – |
| Malaria | – | – | – | – | – | – | – | – | – | – | – | – | – | – | – |
| Rabies, Hydrophobia | – | – | – | – | – | – | – | – | – | – | – | – | – | – | – |
| Glanders | – | – | – | – | – | – | – | – | – | – | – | – | – | – | – |
| Anthrax (Splenic Fever) | – | – | – | – | – | – | – | – | – | – | – | – | – | – | – |
| Tetanus | – | – | – | – | – | – | – | – | – | – | – | – | – | – | – |
| Syphilis | – | – | – | – | – | – | – | – | – | – | – | – | – | – | – |
| Gonorrhœa | – | – | – | – | – | – | – | – | – | – | – | – | – | – | – |
| Puerperal Septicæmia, Sapræmia | – | – | – | – | – | – | – | – | – | – | – | – | – | – | – |
| Puerperal Pyæmia | – | – | – | – | – | – | – | – | – | – | – | – | – | – | – |
| Phlegmasia Alba Dolens | – | – | – | – | – | – | – | – | – | – | – | – | – | – | – |
| Puerperal Fever (not otherwise defined) | – | – | – | – | – | – | – | – | – | – | – | – | – | – | – |
| Erysipelas | – | – | – | – | – | – | – | – | – | – | – | – | – | – | – |
| Septicæmia (not Puerperal) | – | – | – | – | – | – | – | – | – | – | – | – | – | – | – |
| Pyæmia (not Puerperal) | – | – | – | – | – | – | – | – | – | – | – | – | – | – | – |
| Phlegmon, Carbuncle (not Anthrax) | – | – | – | – | – | – | – | – | – | – | – | – | – | – | – |
| Phagedæna | – | – | – | – | – | – | – | – | – | – | – | – | – | – | – |
| Infective Endocarditis | – | – | – | – | – | – | – | – | – | – | – | – | – | – | – |
| Pneumonia — Lobar | – | – | – | – | – | – | – | – | – | – | – | – | – | – | – |
| Pneumonia — Broncho | – | – | 1 | – | – | – | – | – | – | – | – | – | – | – | – |
| Pneumonia — Epidemic | – | – | – | – | – | – | – | – | – | – | – | – | – | – | – |
| Pneumonia — Not defined | 1 | 2 | 4 | 4 | 1 | 3 | 1 | 1 | – | – | – | – | – | – | – |
| Other Infective Conditions | – | – | – | – | – | – | – | – | – | – | – | – | – | – | – |
| Pulmonary Tuberculosis (Tuberculous Phthisis) | – | 1 | – | – | – | – | – | – | – | – | – | – | – | – | – |
| Phthisis (not otherwise defined) | 1 | 2 | – | 2 | – | 3 | – | – | – | – | – | – | – | – | – |
| Tuberculous Meningitis | – | – | – | – | – | – | – | – | – | – | – | – | – | – | – |
| Tuberculous Peritonitis | – | – | – | – | – | – | – | – | – | – | – | – | – | – | – |
| Tabes Mesenterica | – | – | – | – | – | – | – | – | – | – | – | – | – | – | – |
| Lupus | – | – | – | – | – | – | – | – | – | – | – | – | – | – | – |
| Tubercle of other Organs | – | – | – | – | – | – | – | – | – | – | – | – | – | – | – |
| General Tuberculosis | – | – | – | – | – | – | – | – | – | – | – | – | – | – | – |
| Scrofula | – | – | – | – | – | – | – | – | – | – | – | – | – | – | – |
| Parasitic Diseases | – | – | – | – | – | – | – | – | – | – | – | – | – | – | – |
| Starvation | – | – | – | – | – | – | – | – | – | – | – | – | – | – | – |
| Scurvy | – | – | – | – | – | – | – | – | – | – | – | – | – | – | – |
| Alcoholism, Delirium Tremens | – | – | 1 | – | – | – | – | – | – | – | – | – | – | – | – |
| Opium, Morphia Habit | – | – | – | – | – | – | – | – | – | – | – | – | – | – | – |
| Ptomaine Poisoning | – | – | – | – | – | – | – | – | – | – | – | – | – | – | – |
| Industrial Poisoning— | | | | | | | | | | | | | | | |
| By Lead | – | – | – | – | – | – | – | – | – | – | – | – | – | – | – |
| ,, Phosphorus | – | – | – | – | – | – | – | – | – | – | – | – | – | – | – |
| ,, Arsenic and other Metals | – | – | – | – | – | – | – | – | – | – | – | – | – | – | – |

CAUSES of DEATH in COATBRIDGE, at different Periods of Life, in 1902.—FEMALES. (*Continued.*)

| CAUSES OF DEATH. | FEMALES. AGE UNDER | | | | | | | | | | | | | | |
|---|---|---|---|---|---|---|---|---|---|---|---|---|---|---|---|
| | 40 | 45 | 50 | 55 | 60 | 65 | 70 | 75 | 80 | 85 | 90 | 95 | 100 | 105 | ? |
| **A.—GENERAL DISEASES—*contd.*** | | | | | | | | | | | | | | | |
| Asiatic Cholera | – | – | – | – | – | – | – | – | – | – | – | – | – | – | – |
| Epidemic Diarrhœa, Infective Enteritis | – | – | – | – | – | – | – | – | – | – | – | – | – | – | – |
| Diarrhœa (not otherwise defined) | – | – | – | – | – | – | – | – | – | – | – | – | – | – | – |
| Dysentery | – | – | – | – | – | – | – | – | – | – | – | – | – | – | – |
| Malaria | – | – | 1 | – | – | – | – | – | – | – | – | – | – | – | |
| Rabies, Hydrophobia | – | – | – | – | – | – | – | – | – | – | – | – | – | – | – |
| Glanders | – | – | – | – | – | – | – | – | – | – | – | – | – | – | – |
| Anthrax (Splenic Fever) | – | – | – | – | – | – | – | – | – | – | – | – | – | – | – |
| Tetanus | – | – | – | – | – | – | – | – | – | – | – | – | – | – | – |
| Syphilis | – | – | – | – | – | – | – | – | – | – | – | – | – | – | – |
| Gonorrhœa | – | – | – | – | – | – | – | – | – | – | – | – | – | – | – |
| Puerperal Septicæmia, Sapræmia | – | 1 | – | – | – | – | – | – | – | – | – | – | – | – | – |
| Puerperal Pyæmia | – | – | – | – | – | – | – | – | – | – | – | – | – | – | – |
| Phlegmasia Alba Dolens | – | – | – | – | – | – | – | – | – | – | – | – | – | – | – |
| Puerperal Fever (not otherwise defined) | – | 1 | – | – | – | – | – | – | – | – | – | – | – | – | – |
| Erysipelas | – | – | – | – | – | – | – | – | – | – | – | – | – | – | – |
| Septicæmia (not Puerperal) | – | – | – | – | – | – | – | – | – | – | – | – | – | – | – |
| Pyæmia (not Puerperal) | – | – | – | – | – | – | – | – | – | – | – | – | – | – | – |
| Phlegmon, Carbuncle (not Anthrax) | – | – | – | – | – | – | – | – | – | – | – | – | – | – | – |
| Phagedæna | – | – | – | – | – | – | – | – | – | – | – | – | – | – | – |
| Infective Endocarditis | – | – | – | – | – | – | – | – | – | – | – | – | – | – | – |
| Pneumonia — Lobar | – | – | – | – | – | – | – | – | – | – | – | – | – | – | – |
| Pneumonia — Broncho | – | – | – | 1 | – | – | 1 | – | – | – | 1 | – | – | – | – |
| Pneumonia — Epidemic | – | – | – | – | – | – | – | – | – | – | – | – | – | – | – |
| Pneumonia — Not defined | – | – | 1 | – | – | – | – | – | – | – | – | – | – | – | – |
| Other Infective Conditions | – | – | – | – | – | – | – | – | – | – | – | – | – | – | – |
| Pulmonary Tuberculosis (Tuberculous Phthisis) | – | 2 | – | – | – | – | – | – | – | – | – | – | – | – | – |
| Phthisis (not otherwise defined) | 2 | 1 | 4 | 1 | – | – | – | – | – | – | – | – | – | – | – |
| Tuberculous Meningitis | – | – | – | – | – | – | – | – | – | – | – | – | – | – | – |
| Tuberculous Peritonitis | – | – | – | – | – | – | – | – | – | – | – | – | – | – | – |
| Tabes Mesenterica | – | – | – | – | – | – | – | – | – | – | – | – | – | – | – |
| Lupus | – | – | – | – | – | – | – | – | – | – | – | – | – | – | – |
| Tubercle of other Organs | – | – | – | – | – | – | – | – | – | – | – | – | – | – | – |
| General Tuberculosis | – | – | – | – | – | – | – | – | – | – | – | – | – | – | – |
| Scrofula | – | – | – | – | – | – | – | – | – | – | – | – | – | – | – |
| Parasitic Diseases | – | – | – | – | – | – | – | – | – | – | – | – | – | – | – |
| Starvation | – | – | – | – | – | – | – | – | – | – | – | – | – | – | – |
| Scurvy | – | – | – | – | – | – | – | – | – | – | – | – | – | – | – |
| Alcoholism, Delirium Tremens | – | – | – | – | – | – | – | – | – | – | – | – | – | – | – |
| Opium, Morphia Habit | – | – | – | – | – | – | – | – | – | – | – | – | – | – | – |
| Ptomaine Poisoning | – | – | – | – | – | – | – | – | – | – | – | – | – | – | – |
| Industrial Poisoning— | | | | | | | | | | | | | | | |
| By Lead | – | – | – | – | – | – | – | – | – | – | – | – | – | – | – |
| „ Phosphorus | – | – | – | – | – | – | – | – | – | – | – | – | – | – | – |
| „ Arsenic and other Metals | – | – | – | – | – | – | – | – | – | – | – | – | – | – | – |

CAUSES of DEATH in COATBRIDGE, at different Periods of Life, in 1902.—MALES. (*Continued.*)

| CAUSES OF DEATH. | MALES. ALL AGES. | AGE UNDER MONTHS. 3 | 6 | 12 | 2 | 3 | 4 | 5 | 10 | 15 | 20 | 25 | 30 | 35 |
|---|---|---|---|---|---|---|---|---|---|---|---|---|---|---|
| **A.—GENERAL DISEASES—*contd.*** | | | | | | | | | | | | | | |
| Rheumatic Fever, Acute Rheumatism | 4 | – | – | – | 1 | – | – | – | – | – | 1 | 1 | – | – |
| Rheumatism of Heart | – | – | – | – | – | – | – | – | – | – | – | – | – | – |
| Chronic Rheumatism | – | – | – | – | – | – | – | – | – | – | – | – | – | – |
| Rheumatic Arthritis, Rheumatic Gout | – | – | – | – | – | – | – | – | – | – | – | – | – | – |
| Gout | – | – | – | – | – | – | – | – | – | – | – | – | – | – |
| Carcinoma | 7 | – | – | – | – | – | – | – | – | – | – | – | – | – |
| Sarcoma | 1 | – | – | – | – | – | – | – | – | – | – | – | – | – |
| Cancer, Malignant Disease (not otherwise defined) | 2 | – | – | – | – | – | – | – | – | – | – | – | – | – |
| Rickets | – | – | – | – | – | – | – | – | – | – | – | – | – | – |
| Purpura | – | – | – | – | – | – | – | – | – | – | – | – | – | – |
| Hæmophilia, Hæmorrhagic Diathesis | – | | – | – | – | – | – | – | – | – | – | – | – | – |
| Anæmia, Leucocythæmia | – | – | – | – | – | – | – | – | – | – | – | – | – | – |
| Diabetes Mellitus | – | – | – | – | – | – | – | – | – | – | – | – | – | – |
| Premature Birth | 15 | 15 | – | – | – | – | – | – | – | – | – | – | – | – |
| Congenital Defects | 2 | 2 | – | – | – | – | – | – | – | – | – | – | – | – |
| Injury at Birth | 5 | 5 | – | – | – | – | – | – | – | – | – | – | – | – |
| Atelectasis | 2 | 2 | – | – | – | – | – | – | – | – | – | – | – | – |
| Want of Breast Milk | 1 | 1 | – | – | – | – | – | – | – | – | – | – | – | – |
| Teething | 2 | – | – | 2 | – | – | – | – | – | – | – | – | – | – |
| **B.—LOCAL DISEASES.** | | | | | | | | | | | | | | |
| **DISEASES OF NERVOUS SYSTEM.** | | | | | | | | | | | | | | |
| Meningitis, Inflammation of Brain | 15 | 2 | 4 | 1 | 1 | 2 | – | 1 | 2 | 2 | – | – | – | – |
| Softening of Brain | 1 | – | – | – | – | – | – | – | – | – | – | – | – | – |
| General Paralysis of Insane | – | – | – | – | – | – | – | – | – | – | – | – | – | – |
| Insanity (not Puerperal) | – | – | – | – | – | – | – | – | – | – | – | – | – | – |
| Chorea | – | – | – | – | – | – | – | – | – | – | – | – | – | – |
| Epilepsy | 3 | – | – | – | – | – | – | – | – | – | – | – | – | – |
| Convulsions | 6 | 4 | 1 | 1 | – | – | – | – | – | – | – | – | – | – |
| Laryngismus Stridulus | – | – | – | – | – | – | – | – | – | – | – | – | – | – |
| Locomotor Ataxy | – | – | – | – | – | – | – | – | – | – | – | – | – | – |
| Paraplegia, Diseases of Cord | 1 | – | – | – | – | – | – | – | – | – | – | – | – | – |
| Neuritis; Peripheral, Poly-neuritis | – | – | – | – | – | – | – | – | – | – | – | – | – | – |
| Brain Tumour (not Specific) | 1 | – | – | – | – | – | – | – | – | – | – | – | – | – |
| Other Diseases of Nervous System | 9 | 1 | 1 | 1 | – | 1 | – | – | – | – | – | – | – | – |
| **DISEASES OF ORGANS OF SPECIAL SENSE** | | | | | | | | | | | | | | |
| Otitis, Mastoid Disease | 1 | – | – | – | – | – | – | – | – | – | – | 1 | – | – |
| Epistaxis, Diseases of Nose | – | – | – | – | – | – | – | – | – | – | – | – | – | – |
| Ophthalmia, Diseases of Eye | – | – | – | – | – | – | – | – | – | – | – | – | – | – |
| **DISEASES OF HEART.** | | | | | | | | | | | | | | |
| Valvular Disease, Endocarditis (not Infective) | 4 | – | – | – | – | – | – | – | – | – | – | – | – | – |
| Pericarditis | 1 | – | – | – | – | – | – | – | – | – | – | – | – | – |
| Hypertrophy of Heart | 3 | – | – | – | – | – | – | – | – | – | – | – | – | – |
| Angina Pectoris | – | – | – | – | – | – | – | – | – | – | – | – | – | – |
| Dilatation of Heart | 1 | – | – | – | – | – | – | – | – | – | – | – | – | – |
| Fatty Degeneration of Heart | – | – | – | – | – | – | – | – | – | – | – | – | – | – |
| Syncope, Heart Disease (not specified | 22 | 1 | – | – | – | – | – | – | – | – | – | – | – | 1 |

CAUSES of DEATH in COATBRIDGE, at different Periods of Life, in 1902.—FEMALES. (*Continued.*)

| CAUSES OF DEATH. | FEMALES. | | | | | | | | | | | | | |
|---|---|---|---|---|---|---|---|---|---|---|---|---|---|---|
| | ALL AGES. | AGE UNDER | | | | | | | | | | | | |
| | | MONTHS. | | | 2 | 3 | 4 | 5 | 10 | 15 | 20 | 25 | 30 | 35 |
| | | 3 | 6 | 12 | | | | | | | | | | |
| **A.—GENERAL DISEASES—*contd.*** | | | | | | | | | | | | | | |
| Rheumatic Fever, Acute Rheumatism | 1 | – | – | – | – | – | – | – | – | – | – | – | – | – |
| Rheumatism of Heart | – | – | – | – | – | – | – | – | – | – | – | – | – | – |
| Chronic Rheumatism | 1 | – | – | – | – | – | – | – | – | – | – | – | – | – |
| Rheumatic Arthritis, Rheumatic Gout | – | – | – | – | – | – | – | – | – | – | – | – | – | – |
| Gout | – | – | – | – | – | – | – | – | – | – | – | – | – | – |
| Carcinoma | 5 | – | – | – | – | – | – | – | – | – | – | – | – | – |
| Sarcoma | – | – | – | – | – | – | – | – | – | – | – | – | – | – |
| Cancer, Malignant Disease (not otherwise defined) | 5 | – | – | – | – | – | – | – | – | – | – | – | – | – |
| Rickets | 1 | – | – | – | 1 | – | – | – | – | – | – | – | – | – |
| Purpura | 2 | – | – | – | – | – | – | 1 | – | – | – | – | – | – |
| Hæmophilia, Hæmorrhagic Diathesis | – | – | – | – | – | – | – | – | – | – | – | – | – | – |
| Anæmia, Leucocythæmia | 2 | – | – | – | – | – | – | – | – | – | – | 1 | – | – |
| Diabetes Mellitus | 2 | – | – | – | – | – | – | – | – | – | – | – | 1 | – |
| Premature Birth | 16 | 16 | – | – | – | – | – | – | – | – | – | – | – | – |
| Congenital Defects | 2 | 2 | – | – | – | – | – | – | – | – | – | – | – | – |
| Injury at Birth | – | – | – | – | – | – | – | – | – | – | – | – | – | – |
| Atelectasis | – | – | – | – | – | – | – | – | – | – | – | – | – | – |
| Want of Breast Milk | – | – | – | – | – | – | – | – | – | – | – | – | – | – |
| Teething | 1 | – | – | – | 1 | – | – | – | – | – | – | – | – | – |
| **B.—LOCAL DISEASES.** | | | | | | | | | | | | | | |
| DISEASES OF NERVOUS SYSTEM. | | | | | | | | | | | | | | |
| Meningitis, Inflammation of Brain | 8 | 1 | 2 | 2 | – | – | – | 1 | 1 | 1 | – | – | – | – |
| Softening of Brain | – | – | – | – | – | – | – | – | – | – | – | – | – | – |
| General Paralysis of Insane | – | – | – | – | – | – | – | – | – | – | – | – | – | – |
| Insanity (not Puerperal) | – | – | – | – | – | – | – | – | – | – | – | – | – | – |
| Chorea | – | – | – | – | – | – | – | – | – | – | – | – | – | – |
| Epilepsy | 1 | – | – | – | – | – | – | – | – | – | – | – | – | – |
| Convulsions | 4 | – | 1 | 1 | 1 | – | – | 1 | – | – | – | – | – | – |
| Laryngismus Stridulus | – | – | – | – | – | – | – | – | – | – | – | – | – | – |
| Locomotor Ataxy | – | – | – | – | – | – | – | – | – | – | – | – | – | – |
| Paraplegia, Diseases of Cord | – | – | – | – | – | – | – | – | – | – | – | – | – | – |
| Neuritis; Peripheral, Poly neuritis | – | – | – | – | – | – | – | – | – | – | – | – | – | – |
| Brain Tumour (not specific) | 1 | – | – | – | – | – | – | – | – | – | – | – | 1 | – |
| Other Diseases of Nervous System | 2 | – | – | – | – | – | – | – | – | – | – | – | – | – |
| DISEASES OF ORGANS OF SPECIAL SENSE. | | | | | | | | | | | | | | |
| Otitis, Mastoid Disease | 1 | – | – | – | – | – | – | – | 1 | – | – | – | – | – |
| Epistaxis, Diseases of Nose | – | – | – | – | – | – | – | – | – | – | – | – | – | – |
| Ophthalmia, Diseases of Eye | – | – | – | – | – | – | – | – | – | – | – | – | – | – |
| DISEASES OF HEART. | | | | | | | | | | | | | | |
| Valvular Disease, Endocarditis (not Infective) | 8 | – | – | – | – | – | – | – | – | – | – | – | 2 | – |
| Pericarditis | – | – | – | – | – | – | – | – | – | – | – | – | – | – |
| Hypertrophy of Heart | 2 | – | – | – | – | – | – | – | – | – | – | – | – | – |
| Angina Pectoris | – | – | – | – | – | – | – | – | – | – | – | – | – | – |
| Dilatation of Heart | – | – | – | – | – | – | – | – | – | – | – | – | – | – |
| Fatty Degeneration of Heart | 1 | – | – | – | – | – | – | – | – | – | – | – | – | 1 |
| Syncope, Heart Disease (not specified) | 15 | – | 1 | – | – | – | – | – | – | – | – | – | – | – |

CAUSES of DEATH in COATBRIDGE, at different Periods of Life, in 1902.—MALES. (*Continued.*)

| CAUSES OF DEATH. | MALES. AGE UNDER | | | | | | | | | | | | | |
|---|---|---|---|---|---|---|---|---|---|---|---|---|---|---|
| | 40 | 45 | 50 | 55 | 60 | 65 | 70 | 75 | 80 | 85 | 90 | 95 | 100 | 105 | ? |
| A.—GENERAL DISEASES—*contd.* | | | | | | | | | | | | | | | |
| Rheumatic Fever, Acute Rheumatism | 1 | – | – | – | – | – | – | – | – | – | – | | – | – | – |
| Rheumatism of Heart | – | – | – | – | – | – | – | – | – | – | – | – | – | – | – |
| Chronic Rheumatism | – | – | – | – | – | – | – | – | – | – | – | – | – | – | – |
| Rheumatic Arthritis, Rheumatic Gout | – | – | – | – | – | – | – | – | – | – | – | – | – | – | – |
| Gout | – | – | – | – | – | – | – | – | – | – | – | – | – | – | – |
| Carcinoma | – | – | 2 | – | 2 | 1 | – | 1 | – | 1 | – | – | – | – | – |
| Sarcoma | – | – | – | – | 1 | – | – | – | – | – | – | – | – | – | – |
| Cancer, Malignant Disease (not otherwise defined) | 1 | – | – | – | – | 1 | – | – | – | – | – | – | – | – | – |
| Rickets | – | – | – | – | – | – | – | – | – | – | – | – | – | – | – |
| Purpura | – | – | – | – | – | – | – | – | – | – | – | – | – | – | – |
| Hæmophilia, Hæmorrhagic Diathesis | – | – | – | – | – | – | – | – | – | – | – | – | – | – | – |
| Anæmia, Leucocythæmia | – | – | – | – | – | – | – | – | – | – | – | – | – | – | – |
| Diabetes Mellitus | – | – | – | – | – | – | – | – | – | – | – | – | – | – | – |
| Premature Birth | – | – | – | – | – | – | – | – | – | – | – | – | – | – | – |
| Congenital Defects | – | – | – | – | – | – | – | – | – | – | – | – | – | – | – |
| Injury at Birth | – | – | – | – | – | – | – | – | – | – | – | – | – | – | – |
| Atelectasis | – | – | – | – | – | – | – | – | – | – | – | – | – | – | – |
| Want of Breast Milk | – | – | – | – | – | – | – | – | – | – | – | – | – | – | – |
| Teething | – | – | – | – | – | – | – | – | – | – | – | – | – | – | – |
| B.—LOCAL DISEASES. | | | | | | | | | | | | | | | |
| DISEASES OF NERVOUS SYSTEM. | | | | | | | | | | | | | | | |
| Meningitis, Inflammation of Brain | – | – | – | – | – | – | – | – | – | – | – | – | – | – | – |
| Softening of Brain | – | – | – | – | – | 1 | – | – | – | – | – | – | – | – | – |
| General Paralysis of Insane | – | – | – | – | – | – | – | – | – | – | – | – | – | – | – |
| Insanity (not Puerperal) | – | – | – | | – | – | – | – | – | – | – | – | – | – | – |
| Chorea | – | – | – | – | – | – | – | – | – | – | – | – | – | – | – |
| Epilepsy | 1 | – | – | 1 | – | 1 | – | – | – | – | – | – | – | – | – |
| Convulsions | – | – | – | – | – | – | – | – | – | – | – | – | – | – | – |
| Laryngismus Stridulus | – | – | – | – | – | – | – | – | – | – | – | – | – | – | – |
| Locomotor Ataxy | – | – | – | – | – | – | – | – | – | – | – | – | – | – | – |
| Paraplegia, Diseases of Cord | – | – | – | – | – | – | – | – | 1 | – | – | – | – | – | – |
| Neuritis; Peripheral, Poly-neuritis | – | – | – | – | – | – | – | – | – | – | – | – | – | – | – |
| Brain Tumour (not Specific) | – | – | – | – | – | 1 | – | – | – | – | – | – | – | – | – |
| Other Diseases of Nervous System | – | 1 | – | – | 1 | – | 1 | 2 | – | – | – | – | – | – | – |
| DISEASES OF ORGANS OF SPECIAL SENSE. | | | | | | | | | | | | | | | |
| Otitis, Mastoid Disease | – | – | – | – | – | – | – | – | – | – | – | – | – | – | – |
| Epistaxis, Diseases of Nose | – | – | – | – | – | – | – | – | – | – | – | – | – | – | – |
| Ophthalmia, Diseases of Eye | – | – | – | – | – | – | – | – | – | – | – | – | – | – | – |
| DISEASES OF HEART. | | | | | | | | | | | | | | | |
| Valvular Disease, Endocarditis (not Infective) | – | – | 1 | – | 1 | – | – | 1 | 1 | – | – | – | – | – | – |
| Pericarditis | – | – | – | 1 | – | – | – | – | – | – | – | – | – | – | – |
| Hypertrophy of Heart | – | – | – | 2 | 1 | – | – | – | – | – | – | – | – | – | – |
| Angina Pectoris | – | – | – | – | – | – | – | – | – | – | – | – | – | – | – |
| Dilatation of Heart | – | – | – | – | – | 1 | – | – | – | – | – | – | – | – | – |
| Fatty Degeneration of Heart | – | – | – | – | – | – | – | – | – | – | – | – | – | – | – |
| Syncope, Heart Disease (not specified) | 2 | – | 1 | 2 | 5 | 7 | 1 | 1 | 1 | – | – | – | – | – | – |

CAUSES of DEATH in COATBRIDGE, at different Periods of Life, in 1902.—FEMALES. (*Continued.*)

| CAUSES OF DEATH. | FEMALES. AGE UNDER | | | | | | | | | | | | | | |
|---|---|---|---|---|---|---|---|---|---|---|---|---|---|---|---|
| | 40 | 45 | 50 | 55 | 60 | 65 | 70 | 75 | 80 | 85 | 90 | 95 | 100 | 105 | ? |
| **A.—GENERAL DISEASES—*contd.*** | | | | | | | | | | | | | | | |
| Rheumatic Fever, Acute Rheumatism | 1 | – | – | – | – | – | – | – | – | – | – | – | – | – | – |
| Rheumatism of Heart | – | – | – | – | – | – | – | – | – | – | – | – | – | – | – |
| Chronic Rheumatism | – | – | – | 1 | – | – | – | – | – | – | – | – | – | – | – |
| Rheumatic Arthritis, Rheumatic Gout | – | | – | – | – | – | – | – | – | – | – | – | – | – | – |
| Gout | – | – | – | – | – | – | – | – | – | – | – | – | – | – | – |
| Carcinoma | – | – | 1 | 2 | 1 | – | 1 | – | – | – | – | – | – | – | – |
| Sarcoma | – | – | – | – | – | – | – | – | – | – | – | – | – | – | – |
| Cancer, Malignant Disease (not otherwise defined) | – | – | 1 | 1 | 1 | 1 | – | 1 | – | – | – | – | – | – | – |
| Rickets | – | – | – | – | – | – | – | – | – | – | – | – | – | – | – |
| Purpura | – | – | – | – | 1 | – | – | – | – | – | – | – | – | – | – |
| Hæmophilia, Hæmorrhagic Diathesis | – | – | – | – | – | – | – | – | – | – | – | – | – | – | – |
| Anæmia, Leucocythæmia | 1 | – | – | – | – | – | – | – | – | – | – | – | – | – | – |
| Diabetes Mellitus | – | – | 1 | – | – | – | – | – | – | – | – | – | – | – | – |
| Premature Birth | – | – | – | – | – | – | – | – | – | – | – | – | – | – | – |
| Congenital Defects | – | – | – | – | – | – | – | – | – | – | – | – | – | – | – |
| Injury at Birth | – | – | – | – | – | – | – | – | – | – | – | – | – | – | – |
| Atelectasis | – | – | – | – | – | – | – | – | – | – | – | – | – | – | – |
| Want of Breast Milk | – | – | – | – | – | – | – | – | – | – | – | – | – | – | – |
| Teething | – | – | – | – | – | – | – | – | – | – | – | – | – | – | – |
| **B.—LOCAL DISEASES.** | | | | | | | | | | | | | | | |
| **DISEASES OF NERVOUS SYSTEM.** | | | | | | | | | | | | | | | |
| Meningitis, Inflammation of Brain | – | – | – | – | – | – | – | – | – | – | – | – | – | – | – |
| Softening of Brain | – | – | – | – | – | – | – | – | – | – | – | – | – | – | – |
| General Paralysis of Insane | – | – | – | – | – | – | – | – | – | – | – | – | – | – | – |
| Insanity (not Puerperal) | – | – | – | – | – | – | – | – | – | – | – | – | – | – | – |
| Chorea | – | – | – | – | – | – | – | – | – | – | – | – | – | – | – |
| Epilepsy | 1 | – | – | – | – | – | – | – | – | – | – | – | – | – | – |
| Convulsions | – | – | – | – | – | – | – | – | – | – | – | – | – | – | – |
| Laryngismus Stridulus | – | – | – | – | – | – | – | – | – | – | – | – | – | – | – |
| Locomotor Ataxy | – | – | – | – | – | – | – | – | – | – | – | – | – | – | – |
| Paraplegia, Diseases of Cord | – | – | – | – | – | – | – | – | – | – | – | – | – | – | – |
| Neuritis: Peripheral, Poly-neuritis | – | – | – | – | – | – | – | – | – | – | – | – | – | – | – |
| Brain Tumour (not Specific) | – | – | – | – | – | – | – | – | – | – | – | – | – | – | – |
| Other Diseases of Nervous System | – | – | – | – | – | 2 | – | – | – | – | – | – | – | – | – |
| **DISEASES OF ORGANS OF SPECIAL SENSE.** | | | | | | | | | | | | | | | |
| Otitis, Mastoid Disease | – | – | – | – | – | – | – | – | – | – | – | – | – | – | – |
| Epistaxis, Diseases of Nose | – | – | – | – | – | – | – | – | – | – | – | – | – | – | – |
| Ophthalmia, Diseases of Eye | – | – | – | – | – | – | – | – | – | – | – | – | – | – | – |
| **DISEASES OF HEART.** | | | | | | | | | | | | | | | |
| Valvular Disease, Endocarditis (not Infective) | – | – | – | 1 | 2 | 1 | – | 2 | – | – | – | – | – | – | – |
| Pericarditis | – | – | – | – | – | – | – | – | – | – | – | – | – | – | – |
| Hypertrophy of Heart | – | – | – | – | 1 | – | – | – | 1 | – | – | – | – | – | – |
| Angina Pectoris | – | – | – | – | – | – | – | – | – | – | – | – | – | – | – |
| Dilatation of Heart | – | – | – | – | – | – | – | – | – | – | – | – | – | – | – |
| Fatty Degeneration of Heart | – | – | – | – | – | – | 1 | – | – | – | – | – | – | – | – |
| Syncope, Heart Disease (not specified) | 2 | 1 | 1 | 2 | 1 | 3 | 1 | – | 2 | – | – | – | – | – | – |

CAUSES of DEATH in COATBRIDGE, at different Periods of Life, in 1902.—MALES. *(Continued.)*

| CAUSES OF DEATH. | MALES. ALL AGES. | AGE UNDER MONTHS. 3 | 6 | 12 | 2 | 3 | 4 | 5 | 10 | 15 | 20 | 25 | 30 | 35 |
|---|---|---|---|---|---|---|---|---|---|---|---|---|---|---|
| **B.—LOCAL DISEASES—*contd.*** | | | | | | | | | | | | | | |
| **DISEASES OF BLOOD VESSELS.** | | | | | | | | | | | | | | |
| Cerebral Hæmorrhage, Cerebral Embolism or Thrombosis | 3 | – | – | – | – | – | – | – | – | – | – | – | – | 1 |
| Apoplexy, Hemiplegia | 7 | – | – | – | – | – | – | – | – | – | – | – | – | – |
| Aneurism | – | – | – | – | – | – | – | – | – | – | – | – | – | – |
| Senile Gangrene | – | – | – | – | – | – | – | – | – | – | – | – | – | – |
| Embolism, Thrombosis (not Cerebral) | – | – | – | – | – | – | – | – | – | – | – | – | – | – |
| Phlebitis | – | – | – | – | – | – | – | – | – | – | – | – | – | – |
| Varicose Veins | – | – | – | – | – | – | – | – | – | – | – | – | – | – |
| Other Diseases of Blood Vessels | – | – | – | – | – | – | – | – | – | – | – | – | – | – |
| **DISEASES OF RESPIRATORY SYSTEM.** | | | | | | | | | | | | | | |
| Laryngitis | 1 | – | – | – | 1 | – | – | – | – | – | – | – | – | – |
| Membranous Laryngitis (not Diphtheritic) | – | – | – | – | – | – | – | – | – | – | – | – | – | – |
| Croup (not Spasmodic nor Membranous) | 1 | – | – | – | 1 | – | – | – | – | – | – | – | – | – |
| Other Dis. of Larynx and Trachea | – | – | – | – | – | – | – | – | – | – | – | – | – | – |
| Bronchitis | 31 | 1 | 2 | 2 | – | 1 | 1 | – | – | – | 1 | – | – | – |
| Emphysema, Asthma | 3 | 1 | – | – | – | – | – | – | – | – | – | – | – | – |
| Pleurisy | 2 | – | – | – | – | – | – | – | – | – | – | 1 | – | – |
| Fibroid Disease of Lung | – | – | – | – | – | – | – | – | – | – | – | – | – | – |
| Other Dis. of Respiratory System | 5 | – | 1 | – | – | – | – | – | 1 | – | – | – | – | – |
| **DISEASES OF DIGESTIVE SYSTEM.** | | | | | | | | | | | | | | |
| Tonsillitis, Quinsy | – | – | – | – | – | – | – | – | – | – | – | – | – | – |
| Diseases of Mouth, Pharynx, Œsophagus (not Specific) | 1 | – | – | – | – | 1 | – | – | – | – | – | – | – | – |
| Gastric Ulcer | 3 | – | – | – | – | – | – | – | – | – | – | 1 | 1 | – |
| Gastric Catarrh | 2 | – | 1 | 1 | – | – | – | – | – | – | – | – | – | – |
| Other Diseases of Stomach (not Malignant) | 2 | – | – | – | – | – | – | – | – | – | – | – | – | – |
| Enteritis (not Infective) | 4 | 1 | – | 1 | 2 | – | – | – | – | – | – | – | – | – |
| Gastro-enteritis | 6 | 2 | 1 | 1 | 1 | 1 | – | – | – | – | – | – | – | – |
| Appendicitis, Perityphlitis | – | – | – | – | – | – | – | – | – | – | – | – | – | – |
| Hernia | 2 | – | – | 1 | – | – | – | – | – | – | – | – | – | – |
| Intestinal Obstruction | 3 | 1 | – | 1 | – | – | – | – | 1 | – | – | – | – | – |
| Other Diseases of Intestines | – | – | – | – | – | – | – | – | – | – | – | – | – | – |
| Peritonitis (not Puerperal) | 2 | – | – | – | – | – | – | – | – | – | – | – | – | – |
| Cirrhosis of Liver | 1 | – | – | – | – | – | – | – | – | – | – | – | – | – |
| Other Diseases of Liver and Gall Bladder | 2 | – | – | – | – | – | – | – | – | – | – | 1 | – | – |
| Other Diseases of Digestive System | – | – | – | – | – | – | – | – | – | – | – | – | – | – |
| **DISEASES OF LYMPHATIC AND DUCTLESS GLANDS.** | | | | | | | | | | | | | | |
| Diseases of Spleen | – | – | – | – | – | – | – | – | – | – | – | – | – | – |
| Other Dis. of Lymphatic System | – | – | – | – | – | – | – | – | – | – | – | – | – | – |
| Diseases of Thyroid Body | – | – | – | – | – | – | – | – | – | – | – | – | – | – |
| Diseases of Supra-renal Capsules | – | – | – | – | – | – | – | – | – | – | – | – | – | – |
| **DISEASES OF URINARY SYSTEM.** | | | | | | | | | | | | | | |
| Acute Nephritis, Uræmia | 1 | – | – | – | – | – | – | – | – | – | – | – | – | – |
| Chronic Bright's Disease, Albuminuria | 3 | – | – | – | – | – | – | – | – | – | – | – | – | – |
| Calculus (not Biliary) | – | – | – | – | – | – | – | – | – | – | – | – | – | – |
| Diseases of Bladder and of Prostate | 2 | – | – | – | – | – | – | – | – | – | – | – | – | – |
| Other Diseases of Urinary System | – | – | – | – | – | – | – | – | – | – | – | – | – | – |

CAUSES of DEATH in COATBRIDGE, at different Periods of Life, in 1902.—FEMALES. (*Continued.*)

| CAUSES OF DEATH. | FEMALES. | | | | | | | | | | | | | |
|---|---|---|---|---|---|---|---|---|---|---|---|---|---|---|
| | ALL AGES. | AGE UNDER | | | | | | | | | | | | |
| | | MONTHS. | | | 2 | 3 | 4 | 5 | 10 | 15 | 20 | 25 | 30 | 35 |
| | | 3 | 6 | 12 | | | | | | | | | | |
| **B.—LOCAL DISEASES—*contd.*** | | | | | | | | | | | | | | |
| **DISEASES OF BLOOD VESSELS.** | | | | | | | | | | | | | | |
| Cerebral Hæmorrhage, Cerebral Embolism or Thrombosis | 4 | – | – | – | – | – | – | – | – | – | – | – | – | – |
| Apoplexy, Hemiplegia | 10 | – | – | – | – | – | – | – | – | – | – | – | – | – |
| Aneurism | – | – | – | – | – | – | – | – | – | – | – | – | – | – |
| Senile Gangrene | – | – | – | – | – | – | – | – | – | – | – | – | – | – |
| Embolism, Thrombosis (not Cerebral) | 1 | – | – | – | – | – | – | – | – | – | – | – | – | – |
| Phlebitis | – | – | – | – | – | – | – | – | – | – | – | – | – | – |
| Varicose Veins | – | – | – | – | – | – | – | – | – | – | – | – | – | – |
| Other Diseases of Blood Vessels | – | – | – | – | – | – | – | – | – | – | – | – | – | – |
| **DISEASES OF RESPIRATORY SYSTEM.** | | | | | | | | | | | | | | |
| Laryngitis | 2 | – | – | – | – | 2 | – | – | – | – | – | – | – | – |
| Membranous Laryngitis (not Diphtheritic) | – | – | – | – | – | – | – | – | – | – | – | – | – | – |
| Croup (not Spasmodic nor Membranous) | – | – | – | – | – | – | – | – | – | – | – | – | – | – |
| Other Dis. of Larynx and Trachea | – | – | – | – | – | – | – | – | – | – | – | – | – | – |
| Bronchitis | 21 | 2 | 1 | 2 | – | – | – | – | – | – | – | – | – | – |
| Emphysema, Asthma | 1 | – | – | – | – | – | – | – | – | – | – | – | – | – |
| Pleurisy | 1 | – | – | – | – | – | – | – | – | – | – | – | – | – |
| Fibroid Disease of Lung | – | – | – | – | – | – | – | – | – | – | – | – | – | – |
| Other Dis. of Respiratory System | – | – | – | – | – | – | – | – | – | – | – | – | – | – |
| **DISEASES OF DIGESTIVE SYSTEM.** | | | | | | | | | | | | | | |
| Tonsillitis, Quinsy | – | – | – | – | – | – | – | – | – | – | – | – | – | – |
| Diseases of Mouth, Pharynx, Œsophagus (not Specific) | 1 | 1 | – | – | – | – | – | – | – | – | – | – | – | – |
| Gastric Ulcer | 1 | – | – | – | – | – | – | – | – | – | – | – | 1 | – |
| Gastric Catarrh | 7 | 1 | – | 1 | – | – | – | 1 | – | – | – | – | – | – |
| Other Diseases of Stomach (not Malignant) | 1 | – | – | – | – | – | – | – | – | – | – | – | – | 1 |
| Enteritis (not Infective) | 4 | 1 | – | 2 | 1 | – | – | – | – | – | – | – | – | – |
| Gastro-enteritis | 7 | 2 | – | 5 | – | – | – | – | – | – | – | – | – | – |
| Appendicitis, Perityphlitis | 1 | – | – | – | – | – | – | – | – | – | – | – | – | – |
| Hernia | – | – | – | – | – | – | – | – | – | – | – | – | 1 | – |
| Intestinal Obstruction | 1 | – | – | – | – | – | – | – | – | – | – | – | – | – |
| Other Diseases of Intestines | – | – | – | – | – | – | – | – | – | – | – | – | – | – |
| Peritonitis (not Puerperal) | – | – | – | – | – | – | – | – | – | – | – | – | – | – |
| Cirrhosis of Liver | – | – | – | – | – | – | – | – | – | – | – | – | – | – |
| Other Diseases of Liver and Gall Bladder | 1 | – | – | – | – | – | – | – | – | – | – | – | – | – |
| Other Diseases of Digestive System | – | – | – | – | – | – | – | – | – | – | – | – | – | – |
| **DISEASES OF LYMPHATIC AND DUCTLESS GLANDS.** | | | | | | | | | | | | | | |
| Diseases of Spleen | – | – | – | – | – | – | – | – | – | – | – | – | – | – |
| Other Dis. of Lymphatic System | – | – | – | – | – | – | – | – | – | – | – | – | – | – |
| Diseases of Thyroid Body | – | – | – | – | – | – | – | – | – | – | – | – | – | – |
| Diseases of Supra-renal Capsules | – | – | – | – | – | – | – | – | – | – | – | – | – | – |
| **DISEASES OF URINARY SYSTEM.** | | | | | | | | | | | | | | |
| Acute Nephritis, Uræmia | 7 | – | – | – | – | – | – | – | | – | 1 | 2 | 1 | – |
| Chronic Bright's Disease, Albuminuria | 1 | – | – | – | – | – | – | – | | – | – | – | – | – |
| Calculus (not Biliary) | – | – | – | – | – | – | – | – | – | – | – | – | – | – |
| Diseases of Bladder and of Prostate | – | – | – | – | – | – | – | – | – | – | – | – | – | – |
| Other Diseases of Urinary System | 1 | – | – | – | – | – | – | – | – | – | – | – | – | – |

CAUSES of DEATH in COATBRIDGE, at different Periods of Life, in 1902.—MALES. *(Continued.*

| CAUSES OF DEATH. | MALES. AGE UNDER | | | | | | | | | | | | | | |
|---|---|---|---|---|---|---|---|---|---|---|---|---|---|---|---|
| | 40 | 45 | 50 | 55 | 60 | 65 | 70 | 75 | 80 | 85 | 90 | 95 | 100 | 105 | ? |
| B.—LOCAL DISEASES—*contd.* | | | | | | | | | | | | | | | |
| DISEASES OF BLOOD VESSELS. | | | | | | | | | | | | | | | |
| Cerebral Hæmorrhage, Cerebral Embolism or Thrombosis | – | – | 1 | – | – | 1 | – | 1 | – | – | – | – | – | – | – |
| Apoplexy, Hemiplegia | – | 1 | – | 1 | – | 2 | 1 | – | 1 | – | – | – | – | – | – |
| Aneurism | – | – | – | – | – | – | – | – | – | – | – | – | – | – | – |
| Senile Gangrene | – | – | – | – | – | – | – | – | – | – | – | – | – | – | – |
| Embolism, Thrombosis (not Cerebral) | – | – | – | – | – | – | – | – | – | – | – | – | – | – | – |
| Phlebitis | – | – | – | – | – | – | – | – | – | – | – | – | – | – | – |
| Varicose Veins | – | – | – | – | – | – | – | – | – | – | – | – | – | – | – |
| Other Diseases of Blood Vessels | – | – | – | – | – | – | – | – | – | – | – | – | – | – | – |
| DISEASES OF RESPIRATORY SYSTEM. | | | | | | | | | | | | | | | |
| Laryngitis | – | – | – | – | – | – | – | – | – | – | – | – | – | – | – |
| Membranous Laryngitis (not Diphtheritic) | – | – | – | – | – | – | – | – | – | – | – | – | – | – | – |
| Croup (not Spasmodic nor Membranous) | – | – | – | – | – | – | – | – | – | – | – | – | – | – | – |
| Other Dis. of Larynx and Trachea | – | – | – | – | – | – | – | – | – | – | – | – | – | – | – |
| Bronchitis | – | 3 | 1 | 4 | 4 | 2 | 3 | 4 | 2 | – | – | – | – | – | – |
| Emphysema, Asthma | – | – | 1 | – | 1 | – | – | – | – | – | – | – | – | – | – |
| Pleurisy | – | – | – | – | – | 1 | – | – | – | – | – | – | – | – | – |
| Fibroid Disease of Lung | – | – | – | – | – | – | – | – | – | – | – | – | – | – | – |
| Other Dis. of Respiratory System | – | – | 1 | – | – | 1 | – | 1 | – | – | – | – | – | – | – |
| DISEASES OF DIGESTIVE SYSTEM. | | | | | | | | | | | | | | | |
| Tonsillitis, Quinsy | – | – | – | – | – | – | – | – | – | – | – | – | – | – | – |
| Diseases of Mouth, Pharynx, Œsophagus (not Specific) | – | – | – | – | – | – | – | – | – | – | – | – | – | – | – |
| Gastric Ulcer | – | 1 | – | – | – | – | – | – | – | – | – | – | – | – | – |
| Gastric Catarrh | – | – | – | – | – | – | – | – | – | – | – | – | – | – | – |
| Other Diseases of Stomach (not Malignant) | – | 1 | – | – | – | 1 | – | – | – | – | – | – | – | – | – |
| Enteritis (not Infective) | – | – | – | – | – | – | – | – | – | – | – | – | – | – | – |
| Gastro-enteritis | – | – | – | – | – | – | – | – | – | – | – | – | – | – | – |
| Appendicitis, Perityphlitis | – | – | – | – | – | – | – | – | – | – | – | – | – | – | – |
| Hernia | – | – | 1 | – | – | – | – | – | – | – | – | – | – | – | – |
| Intestinal Obstruction | – | – | – | – | – | – | – | – | – | – | – | – | – | – | – |
| Other Diseases of Intestines | – | – | – | – | – | – | – | – | – | – | – | – | – | – | – |
| Peritonitis (not Puerperal) | – | 2 | – | – | – | – | – | – | – | – | – | – | – | – | – |
| Cirrhosis of Liver | – | – | – | – | 1 | – | – | – | – | – | – | – | – | – | – |
| Other Diseases of Liver and Gall Bladder | – | – | – | – | – | – | – | 1 | – | – | – | – | – | – | – |
| Other Diseases of Digestive System | – | – | – | – | – | – | – | – | – | – | – | – | – | – | – |
| DISEASES OF LYMPHATIC AND DUCTLESS GLANDS. | | | | | | | | | | | | | | | |
| Diseases of Spleen | – | – | – | – | – | – | – | – | – | – | – | – | – | – | – |
| Other Dis. of Lymphatic System | – | – | – | – | – | – | – | – | – | – | – | – | – | – | – |
| Diseases of Thyroid Body | – | – | – | – | – | – | – | – | – | – | – | – | – | – | – |
| Diseases of Supra-renal Capsules | – | – | – | – | – | – | – | – | – | – | – | – | – | – | – |
| DISEASES OF URINARY SYSTEM. | | | | | | | | | | | | | | | |
| Acute Nephritis, Uræmia | – | – | – | 1 | – | – | – | – | – | – | – | – | – | – | – |
| Chronic Bright's Disease, Albuminuria | – | 2 | 1 | – | – | – | – | – | – | – | – | – | – | – | – |
| Calculus (not Biliary) | – | – | – | – | – | – | – | – | – | – | – | – | – | – | – |
| Diseases of Bladder and of Prostate | – | – | – | 1 | – | – | – | – | 1 | – | – | – | – | – | – |
| Other Diseases of Urinary System | – | – | – | – | – | – | – | – | – | – | – | – | – | – | – |

CAUSES of DEATH in COATBRIDGE, at different Periods of Life, in 1902. FEMALES. *(Continued.)*

| CAUSES OF DEATH. | FEMALES. AGE UNDER | | | | | | | | | | | | | |
|---|---|---|---|---|---|---|---|---|---|---|---|---|---|---|
| | 40 | 45 | 50 | 55 | 60 | 65 | 70 | 75 | 80 | 85 | 90 | 95 | 100 | 105 | ? |
| **B.—LOCAL DISEASES—*contd.*** | | | | | | | | | | | | | | | |
| **Diseases of Blood Vessels.** | | | | | | | | | | | | | | | |
| Cerebral Hæmorrhage, Cerebral Embolism or Thrombosis | – | – | – | – | – | – | 2 | 2 | – | – | – | – | – | – | – |
| Apoplexy, Hemiplegia | 1 | 1 | – | 2 | 2 | 1 | – | 3 | – | – | – | – | – | – | – |
| Aneurism | – | – | – | – | – | – | – | – | – | – | – | – | – | – | – |
| Senile Gangrene | – | – | – | – | – | – | – | 1 | – | – | – | – | – | – | – |
| Embolism, Thrombosis (not Cerebral) | – | – | – | – | – | – | – | – | – | – | – | – | – | – | – |
| Phlebitis | – | – | | – | – | – | – | – | – | – | – | – | – | – | – |
| Varicose Veins | – | – | – | – | – | – | – | – | – | – | – | – | – | – | – |
| Other Diseases of Blood Vessels | – | – | | – | – | – | – | – | – | – | – | – | – | – | – |
| **Diseases of Respiratory System.** | | | | | | | | | | | | | | | |
| Laryngitis | – | – | – | – | – | – | – | – | – | – | – | – | – | – | – |
| Membranous Laryngitis (not Diphtheritic) | – | – | – | – | – | – | – | – | – | – | – | – | – | – | – |
| Croup (not Spasmodic nor Membranous) | – | – | – | – | – | – | – | – | – | – | – | – | – | – | – |
| Other Dis. of Larynx and Trachea | – | – | – | – | – | – | – | – | – | – | – | – | – | – | – |
| Bronchitis | – | 1 | – | – | 2 | 5 | 3 | 3 | – | 2 | – | – | – | – | – |
| Emphysema, Asthma | – | – | – | – | – | 1 | – | – | – | – | – | – | – | – | – |
| Pleurisy | – | – | – | – | – | – | – | 1 | – | – | – | – | – | – | – |
| Fibroid Disease of Lung | – | – | – | – | – | – | – | – | – | – | – | – | – | – | – |
| Other Dis. of Respiratory System | – | – | – | – | – | – | – | – | – | – | – | – | – | – | – |
| **Diseases of Digestive System.** | | | | | | | | | | | | | | | |
| Tonsillitis, Quinsy | – | – | – | – | – | – | – | – | – | | – | – | – | – | – |
| Diseases of Mouth, Pharynx, Œsophagus (not Specific) | – | – | – | – | – | – | – | – | – | – | – | – | – | – | – |
| Gastric Ulcer | – | – | | – | – | – | – | – | – | – | – | – | – | – | – |
| Gastric Catarrh | 1 | – | 1 | – | 1 | 1 | – | – | – | – | – | – | – | – | – |
| Other Diseases of Stomach (not Malignant) | – | – | – | – | – | – | – | – | – | – | – | – | – | – | – |
| Enteritis (not Infective) | – | – | – | – | – | – | – | – | – | – | – | – | – | – | – |
| Gastro-enteritis | – | – | – | – | – | – | – | – | – | – | – | – | – | – | – |
| Appendicitis, Perityphlitis | – | – | – | 1 | – | – | – | – | – | – | – | – | – | – | – |
| Hernia | – | – | – | – | – | – | – | – | – | – | – | – | – | – | – |
| Intestinal Obstruction | – | – | – | – | – | – | – | – | – | – | – | – | – | – | – |
| Other Diseases of Intestines | – | – | – | – | – | – | – | – | – | – | – | – | – | – | – |
| Peritonitis (not Puerperal) | – | – | – | – | – | – | – | – | – | – | – | – | – | – | – |
| Cirrhosis of Liver | – | – | – | – | – | – | – | – | – | – | – | – | – | – | – |
| Other Diseases of Liver and Gall Bladder | – | – | – | – | – | – | – | 1 | – | – | – | – | – | – | – |
| Other Diseases of Digestive System | – | – | – | – | – | – | – | – | – | – | – | – | – | – | – |
| **Diseases of Lymphatic and Ductless Glands.** | | | | | | | | | | | | | | | |
| Diseases of Spleen | – | – | – | – | – | – | – | – | – | – | – | – | – | – | – |
| Other Dis. of Lymphatic System | – | – | – | – | – | – | – | – | – | – | – | – | – | – | – |
| Diseases of Thyroid Body | – | – | – | – | – | – | | – | – | – | – | – | – | – | – |
| Diseases of Supra-renal Capsules | – | – | – | – | – | – | – | – | – | – | – | – | – | – | – |
| **Diseases of Urinary System.** | | | | | | | | | | | | | | | |
| Acute Nephritis, Uræmia | – | – | 1 | – | – | – | 1 | – | – | – | – | – | – | – | – |
| Chronic Bright's Disease, Albuminuria | – | – | – | 1 | – | – | – | – | – | – | – | – | – | – | – |
| Calculus (not Biliary) | – | – | – | – | – | – | – | – | – | – | – | – | – | – | – |
| Diseases of Bladder and of Prostate | – | – | – | – | – | – | – | – | – | – | – | – | – | – | – |
| Other Diseases of Urinary System | 1 | – | – | – | – | – | – | – | – | | – | – | – | – | – |

CAUSES of DEATH in COATBRIDGE, at different Periods of Life, in 1902.—MALES. (*Continued.*)

| CAUSES OF DEATH. | MALES. | | | | | | | | | | | | | |
|---|---|---|---|---|---|---|---|---|---|---|---|---|---|---|
| | ALL AGES. | AGE UNDER | | | | | | | | | | | | |
| | | MONTHS. | | | 2 | 3 | 4 | 5 | 10 | 15 | 20 | 25 | 30 | 35 |
| | | 3 | 6 | 12 | | | | | | | | | | |
| B.—LOCAL DISEASES—*contd.* | | | | | | | | | | | | | | |
| DISEASES OF GENERATIVE SYSTEM. | | | | | | | | | | | | | | |
| Ovarian Tumour (not Malignant) | – | – | – | – | – | – | – | – | – | – | – | – | – | – |
| Other Diseases of Ovary | – | – | – | – | – | – | – | – | – | – | – | – | – | – |
| Uterine Tumour (not Malignant) | – | – | – | – | – | – | – | – | – | – | – | – | – | – |
| Other Dis. of Uterus and Vagina | – | – | – | – | – | – | – | – | – | – | – | – | – | – |
| Disorders of Menstruation | – | – | – | – | – | – | – | – | – | – | – | – | – | – |
| Other Diseases of Generative and Mammary Organs | – | – | – | – | – | – | – | – | – | – | – | – | – | – |
| DISEASES OF PREGNANCY AND CHILDBIRTH. | | | | | | | | | | | | | | |
| Abortion, Miscarriage | – | – | – | – | – | – | – | – | – | – | – | – | – | – |
| Puerperal Mania | – | – | – | – | – | – | – | – | – | – | – | – | – | – |
| Puerperal Convulsions | – | – | – | – | – | – | – | – | – | – | – | – | – | – |
| Placenta Prævia, Flooding | – | – | – | – | – | – | – | – | – | – | – | – | – | – |
| Other Accidents of Pregnancy and Childbirth | – | – | – | – | – | – | – | – | – | – | – | – | – | – |
| DISEASES OF LOCOMOTOR SYSTEM. | | | | | | | | | | | | | | |
| Caries, Necrosis | 3 | – | – | – | – | – | – | – | 1 | 1 | 1 | – | – | – |
| Arthritis, Periostitis | – | – | – | – | – | – | – | – | – | – | – | – | – | – |
| Other Dis. of Locomotor System | – | – | – | – | – | – | – | – | – | – | – | – | – | – |
| DISEASES OF THE SKIN. | | | | | | | | | | | | | | |
| Ulcer, Bedsore | 1 | – | – | – | – | – | – | – | – | – | – | – | – | – |
| Eczema | – | – | – | – | – | – | – | – | – | – | – | – | – | – |
| Pemphigus | – | – | – | – | – | – | – | – | – | – | – | – | – | – |
| Other Diseases of the Skin | – | – | – | – | – | – | – | – | – | – | – | – | – | – |
| C.—OTHER SPECIFIED DISEASES | – | – | – | – | – | – | – | – | – | – | – | – | – | – |
| D.—CAUSES ILL-DEFINED OR NOT SPECIFIED. | | | | | | | | | | | | | | |
| Atrophy, Debility | 15 | 11 | [illegible] | – | – | – | – | – | – | – | – | – | – | – |
| Old Age | 17 | – | – | – | – | – | – | – | – | – | – | – | – | – |
| Dropsy, Ascites, Anasarca | 1 | – | – | – | – | – | – | – | – | – | – | – | – | – |
| Tumour | 2 | – | – | – | – | – | – | – | – | – | – | – | – | – |
| Abscess | 1 | – | – | – | – | – | – | – | – | 1 | – | – | – | – |
| Hæmorrhage | – | – | – | – | – | – | – | – | – | – | – | – | – | – |
| Sudden Death (cause unascertained) | – | – | – | – | – | – | – | – | – | – | – | – | – | – |
| Other ill-defined causes | – | – | – | – | – | – | – | – | – | – | – | – | – | – |
| Causes not specified | 2 | – | – | – | – | – | – | – | – | – | – | 1 | – | – |
| E.—VIOLENT DEATHS. | | | | | | | | | | | | | | |
| In Mines and Quarries | 2 | – | – | – | – | – | – | – | – | – | 1 | – | 1 | – |
| Vehicles and Horses | 5 | – | – | – | – | – | – | – | – | – | – | 1 | 1 | – |
| Ships, Boats, Docks (not Drowning) | – | – | – | – | – | – | – | – | – | – | – | – | – | – |
| Building Operations | – | – | – | – | – | – | – | – | – | – | – | – | – | – |
| Machinery | – | – | – | – | – | – | – | – | – | – | – | – | – | – |
| Weapons and Implements | 1 | – | – | – | – | – | – | – | – | – | – | – | – | – |
| Burns and Scalds | 2 | – | – | – | – | – | – | – | – | – | 1 | – | – | – |
| Poisons, Poisonous Vapours | – | – | – | – | – | – | – | – | – | – | – | – | – | – |
| Drowning | 9 | – | – | – | – | – | 1 | – | 2 | 1 | – | 1 | 1 | – |
| Suffocation { From Overlaying | – | – | – | – | – | – | – | – | – | – | – | – | – | – |
| Suffocation { Otherwise | – | – | – | – | – | – | – | – | – | – | – | – | – | – |
| Falls | 1 | – | – | – | – | – | – | – | – | – | – | – | – | – |
| Weather Agencies | – | – | – | – | – | – | – | – | – | – | – | – | – | – |
| Otherwise, or not stated | 7 | – | – | – | – | – | – | – | 1 | – | – | 1 | – | 1 |
| Homicide | – | – | – | – | – | – | – | – | – | – | – | – | – | – |
| Suicide | – | – | – | – | – | – | – | – | – | – | – | – | – | – |
| Execution | – | – | – | – | – | – | – | – | – | – | – | – | – | – |

CAUSES of DEATH in COATBRIDGE, at different Periods of Life, in 1902.—FEMALES. (*Continued.*)

| CAUSES OF DEATH. | FEMALES. | | | | | | | | | | | | | |
|---|---|---|---|---|---|---|---|---|---|---|---|---|---|---|
| | ALL AGES. | AGE UNDER | | | | | | | | | | | | |
| | | MONTHS. | | | 2 | 3 | 4 | 5 | 10 | 15 | 20 | 25 | 30 | 35 |
| | | 3 | 6 | 12 | | | | | | | | | | |
| **B.—LOCAL DISEASES—*contd.*** | | | | | | | | | | | | | | |
| DISEASES OF GENERATIVE SYSTEM. | | | | | | | | | | | | | | |
| Ovarian Tumour (not Malignant) | – | – | – | – | – | – | – | – | – | – | – | – | – | – |
| Other Diseases of Ovary | – | – | – | – | – | – | – | – | – | – | – | – | – | – |
| Uterine Tumour (not Malignant) | – | – | – | – | – | – | – | – | – | – | – | – | – | – |
| Other Dis. of Uterus and Vagina | 1 | – | – | – | – | – | – | – | – | – | – | – | – | – |
| Disorders of Menstruation | – | – | – | – | – | – | – | – | – | – | – | – | – | – |
| Other Diseases of Generative and Mammary Organs | – | – | – | – | – | – | – | – | – | – | – | – | – | – |
| DISEASES OF PREGNANCY AND CHILDBIRTH. | | | | | | | | | | | | | | |
| Abortion, Miscarriage | 1 | – | – | – | – | – | – | – | – | – | – | – | – | – |
| Puerperal Mania | 1 | – | – | – | – | – | – | – | – | – | – | 1 | – | – |
| Puerperal Convulsions | 1 | – | – | – | – | – | – | – | – | – | – | 1 | – | – |
| Placenta Prævia, Flooding | 2 | – | – | – | – | – | – | – | – | – | – | – | – | 1 |
| Other Accidents of Pregnancy and Childbirth | 2 | – | – | – | – | – | – | – | – | – | – | 1 | 1 | – |
| DISEASES OF LOCOMOTOR SYSTEM. | | | | | | | | | | | | | | |
| Caries, Necrosis | – | – | – | – | – | – | – | – | – | – | – | – | – | – |
| Arthritis, Periostitis | – | – | – | – | – | – | – | – | – | – | – | – | – | – |
| Other Dis. of Locomotor System | – | – | – | – | – | – | – | – | – | – | – | – | – | – |
| DISEASES OF THE SKIN. | | | | | | | | | | | | | | |
| Ulcer, Bedsore | – | – | – | – | – | – | – | – | – | – | – | – | – | – |
| Eczema | – | – | – | – | – | – | – | – | – | – | – | – | – | – |
| Pemphigus | – | – | – | – | – | – | – | – | – | – | – | – | – | – |
| Other Diseases of the Skin | – | – | – | – | – | – | – | – | – | – | – | – | – | – |
| **C.—OTHER SPECIFIED DISEASES** | – | – | – | – | – | – | – | – | – | – | – | – | – | – |
| **D.—CAUSES ILL-DEFINED OR NOT SPECIFIED.** | | | | | | | | | | | | | | |
| Atrophy, Debility | 11 | 8 | 1 | 1 | – | – | – | – | – | – | – | – | – | – |
| Old Age | 15 | – | – | – | – | – | – | – | – | – | – | – | – | – |
| Dropsy, Ascites, Anasarca | – | – | – | – | – | – | – | – | – | – | – | – | – | – |
| Tumour | – | – | – | – | – | – | – | – | – | – | – | – | – | – |
| Abscess | – | – | – | – | – | – | – | – | – | – | – | – | – | – |
| Hæmorrhage | – | – | – | – | – | – | – | – | – | – | – | – | – | – |
| Sudden Death (cause unascertained) | 1 | 1 | – | – | – | – | – | – | – | – | – | – | – | – |
| Other ill-defined causes | 1 | – | – | – | – | – | – | – | – | – | 1 | – | – | – |
| Causes not specified | 3 | – | 2 | – | – | – | – | – | – | – | – | – | – | – |
| **E.—VIOLENT DEATHS.** | | | | | | | | | | | | | | |
| In Mines and Quarries | – | – | – | – | – | – | – | – | – | – | – | – | – | – |
| Vehicles and Horses | – | – | – | – | – | – | – | – | – | – | – | – | – | – |
| Ships, Boats, Docks (not Drowning) | – | – | – | – | – | – | – | – | – | – | – | – | – | – |
| Building Operations | – | – | – | – | – | – | – | – | – | – | – | – | – | – |
| Machinery | – | – | – | – | – | – | – | – | – | – | – | – | – | – |
| Weapons and Implements | – | – | – | – | – | – | – | – | – | – | – | – | – | – |
| Burns and Scalds | 3 | – | – | – | – | – | – | – | 2 | 1 | – | – | – | – |
| Poisons, Poisonous Vapours | 1 | – | – | – | – | – | – | – | – | – | 1 | – | – | – |
| Drowning | – | – | – | – | – | – | – | – | – | – | – | – | – | – |
| Suffocation { From Overlaying | – | – | – | – | – | – | – | – | – | – | – | – | – | – |
| Suffocation { Otherwise | 1 | – | – | – | – | – | – | – | – | – | – | – | – | 1 |
| Falls | – | – | – | – | – | – | – | – | – | – | – | – | – | – |
| Weather Agencies | – | – | – | – | – | – | – | – | – | – | – | – | – | – |
| Otherwise, or not stated | 4 | – | – | – | – | – | – | – | 1 | – | – | – | – | – |
| Homicide | – | – | – | – | – | – | – | – | – | – | – | – | – | – |
| Suicide | – | – | – | – | – | – | – | – | – | – | – | – | – | – |
| Execution | – | – | – | – | – | – | – | – | – | – | – | – | – | – |

CAUSES of DEATH in COATBRIDGE, at different Periods of Life, in 1902.—MALES. *(Continued.)*

| CAUSES OF DEATH. | MALES. AGE UNDER | | | | | | | | | | | | | | |
|---|---|---|---|---|---|---|---|---|---|---|---|---|---|---|---|
| | 40 | 45 | 50 | 55 | 60 | 65 | 70 | 75 | 80 | 85 | 90 | 95 | 100 | 105 | ! |
| **B.—LOCAL DISEASES—*contd.*** | | | | | | | | | | | | | | | |
| DISEASES OF GENERATIVE SYSTEM. | | | | | | | | | | | | | | | |
| Ovarian Tumour (not Malignant) | – | – | – | – | – | – | – | – | – | – | – | – | – | – | – |
| Other Diseases of Ovary | – | – | – | – | – | – | – | – | – | – | – | – | – | – | – |
| Uterine Tumour (not Malignant) | – | – | – | – | – | – | – | – | – | – | – | – | – | – | – |
| Other Dis. of Uterus and Vagina | – | – | – | – | – | – | – | – | – | – | – | – | – | – | – |
| Disorders of Menstruation | – | – | – | – | – | – | – | – | – | – | – | – | – | – | – |
| Other Diseases of Genuerative and Mammary Organs | – | – | – | – | – | – | – | – | – | – | – | – | – | – | – |
| DISEASES OF PREGNANCY AND CHILDBIRTH. | | | | | | | | | | | | | | | |
| Abortion, Miscarriage | – | – | – | – | – | – | – | – | – | – | – | – | – | – | – |
| Puerperal Mania | – | – | – | – | – | – | – | – | – | – | – | – | – | – | – |
| Puerperal Convulsions | – | – | – | – | – | – | – | – | – | – | – | – | – | – | – |
| Placenta Prævia, Flooding | – | – | – | – | – | – | – | – | – | – | – | – | – | – | – |
| Other Accidents of Pregnancy and Childbirth | – | – | – | – | – | – | – | – | – | – | – | – | – | – | – |
| DISEASES OF LOCOMOTOR SYSTEM. | | | | | | | | | | | | | | | |
| Caries, Necrosis | – | – | – | – | – | – | – | – | – | – | – | – | – | – | – |
| Arthritis, Periostitis | – | – | – | – | – | – | – | – | – | – | – | – | – | – | – |
| Other Dis. of Locomotor System | – | – | – | – | – | – | – | – | – | – | – | – | – | – | – |
| DISEASES OF THE SKIN. | | | | | | | | | | | | | | | |
| Ulcer, Bedsore | – | – | – | 1 | – | – | – | – | – | – | – | – | – | – | – |
| Eczema | – | – | – | – | – | – | – | – | – | – | – | – | – | – | – |
| Pemphigus | – | – | – | – | – | – | – | – | – | – | – | – | – | – | – |
| Other Diseases of the Skin | – | – | – | – | – | – | – | – | – | – | – | – | – | – | – |
| **C.—OTHER SPECIFIED DISEASES** | – | – | – | – | – | – | – | – | – | – | – | – | – | – | – |
| **D.—CAUSES ILL-DEFINED OR NOT SPECIFIED.** | | | | | | | | | | | | | | | |
| Atrophy, Debility | – | – | – | – | 2 | – | – | – | – | – | – | – | – | – | – |
| Old Age | – | – | – | – | – | 6 | 3 | 3 | 3 | 1 | – | 1 | – | – | – |
| Dropsy, Ascites, Anasarca | – | – | – | 1 | – | – | – | – | – | – | – | – | – | – | – |
| Tumour | – | – | – | – | 1 | – | 1 | – | – | – | – | – | – | – | – |
| Abscess | – | – | – | – | – | – | – | – | – | – | – | – | – | – | – |
| Hæmorrhage | – | – | – | – | – | – | – | – | – | – | – | – | – | – | – |
| Sudden Death (cause unascertained) | – | – | – | – | – | – | – | – | – | – | – | – | – | – | – |
| Other ill-defined causes | – | – | – | – | – | – | – | – | – | – | – | – | – | – | – |
| Causes not specified | – | 1 | – | – | – | – | – | – | – | – | – | – | – | – | – |
| **E.—VIOLENT DEATHS.** | | | | | | | | | | | | | | | |
| In Mines and Quarries | – | – | – | – | – | – | – | – | – | – | – | – | – | – | – |
| Vehicles and Horses | – | 1 | – | 1 | – | – | – | 1 | – | – | – | – | – | – | – |
| Ships, Boats, Docks (not Drowning) | – | – | – | – | – | – | – | – | – | – | – | – | – | – | – |
| Building Operations | – | – | – | – | – | – | – | – | – | – | – | – | – | – | – |
| Machinery | – | – | – | – | – | – | – | – | – | – | – | – | – | – | – |
| Weapons and Implements | 1 | – | – | – | – | – | – | – | – | – | – | – | – | – | – |
| Burns and Scalds | 1 | – | – | – | – | – | – | – | – | – | – | – | – | – | – |
| Poisons, Poisonous Vapours | – | – | – | – | – | – | – | – | – | – | – | – | – | – | – |
| Drowning | 1 | 1 | 1 | – | – | – | – | – | – | – | – | – | – | – | – |
| Suffocation { From Overlaying | – | – | – | – | – | – | – | – | – | – | – | – | – | – | – |
| Suffocation { Otherwise | – | – | – | – | – | – | – | – | – | – | – | – | – | – | – |
| Falls | 1 | – | – | – | – | – | – | – | – | – | – | – | – | – | – |
| Weather Agencies | – | – | – | – | – | – | – | – | – | – | – | – | – | – | – |
| Otherwise, or not stated | – | – | 1 | – | 2 | – | – | – | – | – | 1 | – | – | – | – |
| Homicide | – | – | – | – | – | – | – | – | – | – | – | – | – | – | – |
| Suicide | – | – | – | – | – | – | – | – | – | – | – | – | – | – | – |
| Execution | – | – | – | – | – | – | – | – | – | – | – | – | – | – | – |

CAUSES of DEATH in COATBRIDGE, at different Periods of Life, in 1902.—FEMALES. (*Continued.*)

| CAUSES OF DEATH. | FEMALES. AGE UNDER | | | | | | | | | | | | | | |
|---|---|---|---|---|---|---|---|---|---|---|---|---|---|---|---|
| | 40 | 45 | 50 | 55 | 60 | 65 | 70 | 75 | 80 | 85 | 90 | 95 | 100 | 105 | ? |
| **B.—LOCAL DISEASES—*contd.*** | | | | | | | | | | | | | | | |
| DISEASES OF GENERATIVE SYSTEM. | | | | | | | | | | | | | | | |
| Ovarian Tumour (not Malignant) | – | – | – | – | – | – | – | – | – | – | – | – | – | – | – |
| Other Diseases of Ovary | – | – | – | – | – | – | – | – | – | – | – | – | – | – | – |
| Uterine Tumour (not Malignant) | – | – | – | – | – | – | – | – | – | – | – | – | – | – | – |
| Other Dis. of Uterus and Vagina | – | 1 | – | – | – | – | – | – | – | – | – | – | – | – | – |
| Disorders of Menstruation | – | – | – | – | – | – | – | – | – | – | – | – | – | – | – |
| Other Diseases of Generative and Mammary Organs | – | – | – | – | – | – | – | – | – | – | – | – | – | – | – |
| DISEASES OF PREGNANCY AND CHILDBIRTH. | | | | | | | | | | | | | | | |
| Abortion, Miscarriage | – | 1 | – | – | – | – | – | – | – | – | – | – | – | – | – |
| Puerperal Mania | – | – | – | – | – | – | – | – | – | – | – | – | – | – | – |
| Puerperal Convulsions | – | – | – | – | – | – | – | – | – | – | – | – | – | – | – |
| Placenta Prævia, Flooding | – | – | 1 | – | – | – | – | – | – | – | – | – | – | – | – |
| Other Accidents of Pregnancy and Childbirth | – | – | – | – | – | – | – | – | – | – | – | – | – | – | – |
| DISEASES OF LOCOMOTOR SYSTEM. | | | | | | | | | | | | | | | |
| Caries, Necrosis | – | – | – | – | – | – | – | – | – | – | – | – | – | – | – |
| Arthritis, Periostitis | – | – | – | – | – | – | – | – | – | – | – | – | – | – | – |
| Other Dis. of Locomotor System | – | – | – | – | – | – | – | – | – | – | – | – | – | – | – |
| DISEASES OF THE SKIN. | | | | | | | | | | | | | | | |
| Ulcer, Bedsore | – | – | – | – | – | – | – | – | – | – | – | – | – | – | – |
| Eczema | – | – | – | – | – | – | – | – | – | – | – | – | – | – | – |
| Pemphigus | – | – | – | – | – | – | – | – | – | – | – | – | – | – | – |
| Other Diseases of the Skin | – | – | – | – | – | – | – | – | – | – | – | – | – | – | – |
| **C.—OTHER SPECIFIED DISEASES** | – | – | – | – | – | – | – | – | – | – | – | – | – | – | – |
| **D.—CAUSES ILL-DEFINED OR NOT SPECIFIED.** | | | | | | | | | | | | | | | |
| Atrophy, Debility | – | – | – | 1 | – | – | – | – | – | – | – | – | – | – | – |
| Old Age | – | – | – | – | – | 1 | 6 | 4 | 3 | – | – | 1 | – | – | – |
| Dropsy, Ascites, Anasarca | – | – | – | – | – | – | – | – | – | – | – | – | – | – | – |
| Tumour | – | – | – | – | – | – | – | – | – | – | – | – | – | – | – |
| Abscess | – | – | – | – | – | – | – | – | – | – | – | – | – | – | – |
| Hæmorrhage | – | – | – | – | – | – | – | – | – | – | – | – | – | – | – |
| Sudden Death (cause unascertained) | – | – | – | – | – | – | – | – | – | – | – | – | – | – | – |
| Other ill-defined causes | – | – | – | – | – | – | – | – | – | – | – | – | – | – | – |
| Causes not specified | – | – | – | – | – | – | 1 | – | – | – | – | – | – | – | – |
| **E.—VIOLENT DEATHS.** | | | | | | | | | | | | | | | |
| In Mines and Quarries | – | – | – | – | – | – | – | – | – | – | – | – | – | – | – |
| Vehicles and Horses | – | – | – | – | – | – | – | – | – | – | – | – | – | – | – |
| Ships, Boats, Docks (not Drowning) | – | – | – | – | – | – | – | – | – | – | – | – | – | – | – |
| Building Operations | – | – | – | – | – | – | – | – | – | – | – | – | – | – | – |
| Machinery | – | – | – | – | – | – | – | – | – | – | – | – | – | – | – |
| Weapons and Implements | – | – | – | – | – | – | – | – | – | – | – | – | – | – | – |
| Burns and Scalds | – | – | – | – | – | – | – | – | – | – | – | – | – | – | – |
| Poisons, Poisonous Vapours | – | – | – | – | – | – | – | – | – | – | – | – | – | – | – |
| Drowning | – | – | – | – | – | – | – | – | – | – | – | – | – | – | – |
| Suffocation { From Overlaying | – | – | – | – | – | – | – | – | – | – | – | – | – | – | – |
| Suffocation { Otherwise | – | – | – | – | – | – | – | – | – | – | – | – | – | – | – |
| Falls | – | – | – | – | – | – | – | – | – | – | – | – | – | – | – |
| Weather Agencies | – | – | – | – | – | – | – | – | – | – | – | – | – | – | – |
| Otherwise, or not stated | – | – | – | – | 1 | – | 1 | – | 1 | – | – | – | – | – | – |
| Homicide | – | – | – | – | – | – | – | – | – | – | – | – | – | – | – |
| Suicide | – | – | – | – | – | – | – | – | – | – | – | – | – | – | – |
| Execution | – | – | – | – | – | – | – | – | – | – | – | – | – | – | – |

CAUSES of DEATH in KILMARNOCK, at different Periods of Life, in 1902.—MALES.

| CAUSES OF DEATH. | MALES. ALL AGES. | AGE UNDER MONTHS. 3 | 6 | 12 | 2 | 3 | 4 | 5 | 10 | 15 | 20 | 25 | 30 | 35 |
|---|---|---|---|---|---|---|---|---|---|---|---|---|---|---|
| **ALL CAUSES** | 317 | 40 | 14 | 20 | 15 | 2 | 5 | 6 | 12 | 5 | 11 | 13 | 13 | 11 |
| A.—GENERAL DISEASES | 137 | 19 | 6 | 7 | 10 | 1 | 4 | 3 | 5 | 3 | 8 | 7 | 6 | 8 |
| B.—LOCAL DISEASES:— | | | | | | | | | | | | | | |
| I. Diseases of Nervous System | 24 | 2 | 2 | 4 | 2 | – | 1 | 2 | 3 | – | – | 1 | 2 | 1 |
| II. ,, Organs of Special Sense | 1 | – | – | – | 1 | – | – | – | – | – | – | – | – | – |
| III. ,, Heart | 29 | 1 | – | – | – | – | – | – | – | 1 | – | – | 1 | 1 |
| IV. ,, Blood Vessels | 15 | – | – | – | – | – | – | – | – | – | – | – | – | – |
| V. ,, Respiratory System | 31 | 4 | 2 | 5 | 1 | 1 | – | – | 1 | – | – | – | – | – |
| VI. ,, Digestive System | 23 | 6 | 4 | 3 | – | – | – | – | – | 1 | – | 1 | – | 1 |
| VII. ,, Lymphatic and Duct less Glands | 2 | – | – | – | – | – | – | 1 | – | – | – | 1 | – | – |
| VIII. ,, Urinary System | 13 | – | – | – | – | – | – | – | – | – | – | – | 1 | – |
| IX. ,, Generative System | – | – | – | – | – | – | – | – | – | – | – | – | – | – |
| X. ,, Pregnancy and Childbirth | – | – | – | – | – | – | – | – | – | – | – | – | – | – |
| XI. ,, Locomotor System | 5 | – | – | – | 1 | – | – | – | 1 | – | 1 | 1 | 1 | – |
| XII. ,, The Skin | – | – | – | – | – | – | – | – | – | – | – | – | – | – |
| C.—OTHER SPECIFIED DISEASES | – | – | – | – | – | – | – | – | – | – | – | – | – | – |
| D.—CAUSES ILL-DEFINED OR NOT SPECIFIED | 18 | 8 | – | 1 | – | – | – | – | – | – | – | – | 1 | – |
| E.—VIOLENT DEATHS. | 19 | – | – | – | – | – | – | – | 2 | – | 2 | 2 | 1 | – |
| A.—GENERAL DISEASES. | | | | | | | | | | | | | | |
| Small-pox { Vaccinated | – | – | – | – | – | – | – | – | – | – | – | – | – | – |
| Small-pox { Not Vaccinated | – | – | – | – | – | – | – | – | – | – | – | – | – | – |
| Small-pox { Doubtful | – | – | – | – | – | – | – | – | – | – | – | – | – | – |
| Cow-pox, Effects of Vaccination | – | – | – | – | – | – | – | – | – | – | – | – | – | – |
| Chicken-pox | – | – | – | – | – | – | – | – | – | – | – | – | – | – |
| Measles | 2 | – | – | – | – | – | 1 | 1 | – | – | – | – | – | – |
| German Measles | – | – | – | – | – | – | – | – | – | – | – | – | – | – |
| Scarlet Fever | 2 | – | – | – | – | – | – | 1 | – | 1 | – | – | – | – |
| Typhus | – | – | – | – | – | – | – | – | – | – | – | – | – | – |
| Plague | – | – | – | – | – | – | – | – | – | – | – | – | – | – |
| Relapsing Fever | – | – | – | – | – | – | – | – | – | – | – | – | – | – |
| Influenza | 13 | – | – | – | – | 1 | – | – | – | 1 | 1 | – | – | – |
| Hooping-cough | 6 | – | 1 | 2 | 2 | – | 1 | – | – | – | – | – | – | – |
| Mumps | – | – | – | – | – | – | – | – | – | – | – | – | – | – |
| Diphtheria | 2 | – | – | 1 | – | – | – | – | 1 | – | – | – | – | – |
| Cerebro-spinal Fever | – | – | – | – | – | – | – | – | – | – | – | – | – | – |
| Pyrexia (origin uncertain) | – | – | – | – | – | – | – | – | – | – | – | – | – | – |
| Enteric Fever | 7 | – | – | – | 1 | – | 1 | – | – | – | – | – | 1 | 2 |

CAUSES of DEATH in KILMARNOCK, at different Periods of Life, in 1902.—FEMALES.

| CAUSES OF DEATH. | FEMALES. | | | | | | | | | | | | | |
|---|---|---|---|---|---|---|---|---|---|---|---|---|---|---|
| | ALL AGES. | AGE UNDER | | | | | | | | | | | | |
| | | MONTHS. | | | 2 | 3 | 4 | 5 | 10 | 15 | 20 | 25 | 30 | 35 |
| | | 3 | 6 | 12 | | | | | | | | | | |
| **ALL CAUSES** | 295 | 20 | 12 | 18 | 13 | 4 | 4 | 2 | 10 | 8 | 11 | 13 | 5 | 20 |
| A.—GENERAL DISEASES | 138 | 10 | 4 | 10 | 8 | 3 | 3 | – | 5 | 6 | 9 | 8 | 4 | 9 |
| B.—LOCAL DISEASES:— | | | | | | | | | | | | | | |
| I. Diseases of Nervous System | 18 | 1 | 1 | 2 | 2 | – | – | 2 | 1 | 1 | – | 1 | – | 2 |
| II. „ Organs of Special Sense | 1 | – | – | – | – | – | – | – | 1 | – | – | – | – | – |
| III. „ Heart | 26 | – | – | – | – | – | – | – | – | – | 1 | 1 | – | 3 |
| IV. „ Blood Vessels | 22 | – | – | – | – | – | – | – | – | – | – | – | – | 1 |
| V. „ Respiratory System | 21 | 3 | 2 | – | 1 | – | 1 | – | – | – | – | – | – | – |
| VI. „ Digestive System | 21 | 1 | 2 | 5 | 1 | 1 | – | – | 2 | 1 | 1 | 1 | 1 | – |
| VII. „ Lymphatic and Ductless Glands | 2 | – | – | – | – | – | – | – | – | – | – | 1 | – | – |
| VIII. „ Urinary System | 7 | – | – | – | – | – | – | – | – | – | – | – | – | 2 |
| IX. „ Generative System | 1 | – | – | – | – | – | – | – | – | – | – | 1 | – | – |
| X. „ Pregnancy and Childbirth | 3 | – | – | – | – | – | – | – | – | – | – | – | – | 2 |
| XI. „ Locomotor System | 1 | – | – | – | – | – | – | – | – | – | – | – | – | – |
| XII. „ The Skin | – | – | – | – | – | – | – | – | – | – | – | – | – | – |
| C.—OTHER SPECIFIED DISEASES | – | – | – | – | – | – | – | – | – | – | – | – | – | – |
| D.—CAUSES ILL-DEFINED OR NOT SPECIFIED | 26 | 4 | 3 | 1 | 1 | – | – | – | – | – | – | – | – | – |
| E.—VIOLENT DEATHS. | 8 | 1 | – | – | – | – | – | – | 1 | – | – | – | – | 1 |
| A.—GENERAL DISEASES. | | | | | | | | | | | | | | |
| Small-pox { Vaccinated | – | – | – | – | – | – | – | – | – | – | – | – | – | – |
| Small-pox { Not Vaccinated | – | – | – | – | – | – | – | – | – | – | – | – | – | – |
| Small-pox { Doubtful | – | – | – | – | – | – | – | – | – | – | – | – | – | – |
| Cow-pox, Effects of Vaccination | – | – | – | – | – | – | – | – | – | – | – | – | – | – |
| Chicken-pox | – | – | – | – | – | – | – | – | – | – | – | – | – | – |
| Measles | 4 | – | – | 1 | 1 | 1 | – | – | 1 | – | – | – | – | – |
| German Measles | – | – | – | – | – | – | – | – | – | – | – | – | – | – |
| Scarlet Fever | 3 | – | – | – | – | 1 | – | – | 1 | – | – | 1 | – | – |
| Typhus | – | – | – | – | – | – | – | – | – | – | – | – | – | – |
| Plague | – | – | – | – | – | – | – | – | – | – | – | – | – | – |
| Relapsing Fever | – | – | – | – | – | – | – | – | – | – | – | – | – | – |
| Influenza | 3 | – | – | – | – | – | – | – | – | – | – | – | – | – |
| Hooping-cough | 3 | – | – | 2 | 1 | – | – | – | – | – | – | – | – | – |
| Mumps | – | – | – | – | – | – | – | – | – | – | – | – | – | – |
| Diphtheria | 2 | – | – | – | 1 | 1 | – | – | – | – | – | – | – | – |
| Cerebro-spinal Fever | – | – | – | – | – | – | – | – | – | – | – | – | – | – |
| Pyrexia (origin uncertain) | – | – | – | – | – | – | – | – | – | – | – | – | – | – |
| Enteric Fever | 5 | – | – | – | – | – | – | – | 1 | – | – | – | 1 | 2 |

CAUSES of DEATH in KILMARNOCK, at different Periods of Life, in 1902.—MALES. (*Continued.*)

| CAUSES OF DEATH. | MALES. AGE UNDER | | | | | | | | | | | | | | |
|---|---|---|---|---|---|---|---|---|---|---|---|---|---|---|---|
| | 40 | 45 | 50 | 55 | 60 | 65 | 70 | 75 | 80 | 85 | 90 | 95 | 100 | 105 | ? |
| **ALL CAUSES** | 14 | 7 | 11 | 18 | 21 | 22 | 16 | 16 | 15 | 6 | 3 | 1 | – | – | – |
| A.—GENERAL DISEASES | 7 | 4 | 5 | 6 | 7 | 6 | 7 | 3 | 4 | – | 1 | – | – | – | – |
| B.—LOCAL DISEASES:— | | | | | | | | | | | | | | | |
| I. DISEASES OF NERVOUS SYSTEM | 1 | – | – | – | – | – | 2 | 1 | – | – | – | – | – | – | – |
| II. ,, ORGANS OF SPECIAL SENSE | – | – | – | – | – | – | – | – | – | – | – | – | – | – | – |
| III. ,, HEART | – | 1 | 2 | 5 | 2 | 4 | 1 | 3 | 4 | 3 | – | – | – | – | – |
| IV. ,, BLOOD VESSELS | – | – | 1 | 1 | 5 | 3 | 1 | – | 2 | 1 | 1 | – | – | – | – |
| V. ,, RESPIRATORY SYSTEM | 1 | – | – | 3 | 1 | 5 | 1 | 4 | 1 | 1 | – | – | – | – | – |
| VI. ,, DIGESTIVE SYSTEM | – | – | – | – | 3 | 1 | – | 1 | 2 | – | – | – | – | – | – |
| VII. ,, LYMPHATIC AND DUCTLESS GLANDS | – | – | – | – | – | – | – | – | – | – | – | – | – | – | – |
| VIII. ,, URINARY SYSTEM | 2 | 2 | – | 2 | 1 | 2 | 3 | – | – | – | – | – | – | – | – |
| IX. ,, GENERATIVE SYSTEM | – | – | – | – | – | – | – | – | – | – | – | – | – | – | – |
| X. ,, PREGNANCY AND CHILDBIRTH | – | – | – | – | – | – | – | – | – | – | – | – | – | – | – |
| XI. ,, LOCOMOTOR SYSTEM | – | – | – | – | – | – | – | – | – | – | – | – | – | – | – |
| XII. ,, THE SKIN | – | – | – | – | – | – | – | – | – | – | – | – | – | – | – |
| C.—OTHER SPECIFIED DISEASES | – | – | – | – | – | – | – | – | – | – | – | – | – | – | – |
| D.—CAUSES ILL-DEFINED OR NOT SPECIFIED | – | – | – | – | – | 1 | 1 | 2 | 1 | 1 | 1 | 1 | – | – | – |
| E.—VIOLENT DEATHS | 3 | – | 3 | 1 | 2 | – | – | 2 | 1 | – | – | – | – | – | – |
| A.—GENERAL DISEASES. | | | | | | | | | | | | | | | |
| Small-pox (Vaccinated) | – | | – | – | – | – | – | – | – | – | – | – | – | – | – |
| Small-pox (Not Vaccinated) | – | – | – | – | – | – | – | – | – | – | – | – | – | – | – |
| Small-pox (Doubtful) | – | – | – | – | – | – | – | – | – | – | – | – | – | – | – |
| Cow-pox, Effects of Vaccination | – | – | – | – | – | – | – | – | – | – | – | – | – | – | – |
| Chicken-pox | – | – | – | – | – | – | – | – | – | – | – | – | – | – | – |
| Measles | – | – | – | – | – | – | – | – | – | – | – | – | – | – | – |
| German Measles | – | – | – | – | – | – | – | – | – | – | – | – | – | – | – |
| Scarlet Fever | – | – | – | – | – | – | – | – | – | – | – | – | – | – | – |
| Typhus | – | – | – | – | – | – | – | – | – | – | – | – | – | – | – |
| Plague | – | – | – | – | – | – | – | – | – | – | – | – | – | – | – |
| Relapsing Fever | – | – | – | – | – | – | – | – | – | – | – | – | – | – | – |
| Influenza | – | – | 2 | 2 | – | 2 | 2 | 1 | – | – | 1 | – | – | – | – |
| Hooping-cough | – | – | – | – | – | – | – | – | – | – | – | – | – | – | – |
| Mumps | – | – | – | – | – | – | – | – | – | – | – | – | – | – | – |
| Diphtheria | – | – | – | – | – | – | – | – | – | – | – | – | – | – | – |
| Cerebro-spinal Fever | – | | – | – | – | – | – | – | – | – | – | – | – | – | – |
| Pyrexia (origin uncertain) | – | – | – | – | – | – | – | – | – | – | – | – | – | – | – |
| Enteric Fever | 1 | – | – | – | – | 1 | – | – | – | – | – | – | – | – | – |

CAUSES of DEATH in KILMARNOCK, at different Periods of Life, in 1902.—FEMALES. (*Continued.*)

| CAUSES OF DEATH. | FEMALES. AGE UNDER | | | | | | | | | | | | | | |
|---|---|---|---|---|---|---|---|---|---|---|---|---|---|---|---|
| | 40 | 45 | 50 | 55 | 60 | 65 | 70 | 75 | 80 | 85 | 90 | 95 | 100 | 105 | ? |
| ALL CAUSES | 12 | 13 | 5 | 10 | 12 | 21 | 24 | 25 | 11 | 10 | 9 | 3 | – | – | – |
| A.—GENERAL DISEASES | 8 | 7 | 4 | 6 | 7 | 8 | 5 | 5 | 4 | 2 | 3 | – | – | – | – |
| B.—LOCAL DISEASES:— | | | | | | | | | | | | | | | |
| I. Diseases of Nervous System | – | 1 | – | 1 | 1 | 2 | – | – | – | – | – | – | – | – | – |
| II. ,, Organs of Special Sense | – | – | – | – | – | – | – | – | – | – | – | – | – | – | – |
| III. ,, Heart | 1 | – | 1 | – | 3 | 5 | 4 | 4 | 1 | 1 | – | 1 | – | – | – |
| IV. ,, Blood Vessels | 1 | 2 | – | 1 | 1 | – | 5 | 7 | 2 | 1 | 1 | – | – | – | – |
| V. ,, Respiratory System | 1 | – | – | 1 | – | – | 5 | 3 | 1 | 1 | 1 | 1 | – | – | – |
| VI. ,, Digestive System | – | – | – | – | – | 3 | – | 1 | – | 1 | – | – | – | – | – |
| VII. ,, Lymphatic and Duct less Glands | – | – | – | – | – | – | 1 | – | – | – | – | – | – | – | – |
| VIII. ,, Urinary System | – | 1 | – | – | – | 1 | 1 | 2 | – | – | – | – | – | – | – |
| IX. ,, Generative System | – | – | – | – | – | – | – | – | – | – | – | – | – | – | – |
| X. ,, Pregnancy and Childbirth | – | 1 | – | – | – | – | – | – | – | – | – | – | – | – | – |
| XI. ,, Locomotor System | – | – | – | – | – | – | – | – | – | – | 1 | – | – | – | – |
| XII. ,, The Skin | – | – | – | – | – | – | – | – | – | – | – | – | – | – | – |
| C.—OTHER SPECIFIED DISEASES | – | – | – | – | – | – | – | – | – | – | – | – | – | – | – |
| D.—CAUSES ILL-DEFINED OR NOT SPECIFIED | 1 | – | – | – | – | 1 | 2 | 3 | 2 | 4 | 3 | 1 | – | – | – |
| E.—VIOLENT DEATHS. | – | 1 | – | 1 | – | 1 | 1 | – | 1 | – | – | – | – | – | – |
| A.—GENERAL DISEASES. | | | | | | | | | | | | | | | |
| Small-pox { Vaccinated | – | – | – | – | – | – | – | – | – | – | – | – | – | – | – |
| Small-pox { Not Vaccinated | – | – | – | – | – | – | – | – | – | – | – | – | – | – | – |
| Small-pox { Doubtful | – | – | – | – | – | – | – | – | – | – | – | – | – | – | – |
| Cow-pox, Effects of Vaccination | – | – | – | – | – | – | – | – | – | – | – | – | – | – | – |
| Chicken-pox | – | – | – | – | – | – | – | – | – | – | – | – | – | – | – |
| Measles | – | – | – | – | – | – | – | – | – | – | – | – | – | – | – |
| German Measles | – | – | – | – | – | – | – | – | – | – | – | – | – | – | – |
| Scarlet Fever | – | – | – | – | – | – | – | – | – | – | – | – | – | – | – |
| Typhus | – | – | – | – | – | – | – | – | – | – | – | – | – | – | – |
| Plague | – | – | – | – | – | – | – | – | – | – | – | – | – | – | – |
| Relapsing Fever | – | – | – | – | – | 1 | 2 | – | 1 | 1 | 1 | – | – | – | – |
| Influenza | – | – | – | – | – | – | – | – | – | – | – | – | – | – | – |
| Hooping-cough | – | – | – | – | – | – | – | – | – | – | – | – | – | – | – |
| Mumps | – | – | – | – | – | – | – | – | – | – | – | – | – | – | – |
| Diphtheria | – | – | – | – | – | – | – | – | – | – | – | – | – | – | – |
| Cerebro-spinal Fever | – | – | – | – | – | – | – | – | – | – | – | – | – | – | – |
| Pyrexia (origin uncertain) | – | – | – | – | – | – | – | – | – | – | – | – | – | – | – |
| Enteric Fever | | – | 1 | – | – | – | – | – | – | – | – | – | – | – | – |

CAUSES of DEATH in KILMARNOCK, at different Periods of Life, in 1902.—MALES. (*Continued.*)

| CAUSES OF DEATH. | MALES. ALL AGES. | AGE UNDER MONTHS. 3 | 6 | 12 | 2 | 3 | 4 | 5 | 10 | 15 | 20 | 25 | 30 | 35 |
|---|---|---|---|---|---|---|---|---|---|---|---|---|---|---|
| **A.—GENERAL DISEASES—*contd.*** | | | | | | | | | | | | | | |
| Asiatic Cholera | – | – | – | – | – | – | – | – | – | – | – | – | – | – |
| Epidemic Diarrhœa, Infective Enteritis | – | – | – | – | – | – | – | – | – | – | – | – | – | – |
| Diarrhœa (not otherwise defined) | 4 | – | 1 | 1 | – | – | – | – | – | – | – | – | – | – |
| Dysentery | – | – | – | – | – | – | – | – | – | – | – | – | – | – |
| [illegible] | – | – | – | – | – | – | – | – | – | – | – | – | – | – |
| Rabies, Hydrophobia | – | – | – | – | – | – | – | – | – | – | – | – | – | – |
| Glanders | – | – | – | – | – | – | – | – | – | – | – | – | – | – |
| Anthrax (Splenic Fever) | – | – | – | – | – | – | – | – | – | – | – | – | – | – |
| Tetanus | – | – | – | – | – | – | – | – | – | – | – | – | – | – |
| Syphilis | – | – | – | – | – | – | – | – | – | – | – | – | – | – |
| Gonorrhœa | – | – | – | – | – | – | – | – | – | – | – | – | – | – |
| Puerperal Septicæmia, Sapræmia | – | – | – | – | – | – | – | – | – | – | – | – | – | – |
| Puerperal Pyæmia | – | – | – | – | – | – | – | – | – | – | – | – | – | – |
| Phlegmasia Alba Dolens | – | – | – | – | – | – | – | – | – | – | – | – | – | – |
| Puerperal Fever (not otherwise defined) | – | – | – | – | – | – | – | – | – | – | – | – | – | – |
| Erysipelas | 1 | – | – | – | – | – | – | – | – | – | – | – | 1 | – |
| Septicæmia (not Puerperal) | – | – | – | – | – | – | – | – | – | – | – | – | – | – |
| Pyæmia (not Puerperal) | 1 | – | – | – | – | – | – | – | – | – | – | – | – | – |
| Phlegmon, Carbuncle (not Anthrax) | 1 | – | – | – | – | – | – | – | – | – | – | – | – | – |
| Phagedæna | – | – | – | – | – | – | – | – | – | – | – | – | – | – |
| Infective Endocarditis | – | – | – | – | – | – | – | – | – | – | – | – | – | – |
| Pneumonia — Lobar | 2 | – | – | – | – | – | – | – | – | – | – | – | – | 1 |
| Pneumonia — Broncho | 5 | 1 | 2 | – | 2 | – | – | – | – | – | – | – | – | – |
| Pneumonia — Epidemic | – | – | – | – | – | – | – | – | – | – | – | – | – | – |
| Pneumonia — Not defined | 19 | 1 | 2 | 2 | – | – | – | – | – | – | – | – | – | 3 |
| Other Infective Conditions | 1 | – | – | – | 1 | – | – | – | – | – | – | – | – | – |
| Pulmonary Tuberculosis (Tuberculous Phthisis) | 7 | – | – | – | – | – | – | – | – | – | 1 | 1 | 1 | – |
| Phthisis (not otherwise defined) | 17 | – | – | – | – | – | – | – | 1 | – | 2 | 4 | 3 | 2 |
| Tuberculous Meningitis | 5 | – | – | – | 1 | – | 1 | – | 1 | 1 | 1 | – | | – |
| Tuberculous Peritonitis | 1 | – | – | – | – | – | – | – | – | – | – | – | – | – |
| Tabes Mesenterica | 2 | 1 | – | – | 1 | – | – | – | – | – | – | – | – | – |
| Lupus | – | – | – | – | – | – | – | – | – | – | – | – | – | – |
| Tubercle of other Organs | 2 | – | – | – | – | – | – | – | 1 | – | 1 | – | – | – |
| General Tuberculosis | 4 | – | – | – | – | – | – | 1 | 1 | – | 1 | – | – | – |
| Scrofula | – | – | – | – | – | – | – | – | – | – | – | – | – | – |
| Parasitic Diseases | – | – | – | – | – | – | – | – | – | – | – | – | – | – |
| Starvation | – | – | – | – | – | – | – | – | – | – | – | – | – | – |
| Scurvy | – | – | – | – | – | – | – | – | – | – | – | – | – | – |
| Alcoholism, Delirium Tremens | 2 | – | – | – | – | – | – | – | – | – | – | – | – | – |
| Opium, Morphia Habit | – | – | – | – | – | – | – | – | – | – | – | – | – | – |
| Ptomaine Poisoning | – | – | – | – | – | – | – | – | – | – | – | – | – | – |
| Industrial Poisoning— | | | | | | | | | | | | | | |
| By Lead | – | – | – | – | – | – | – | – | – | – | – | – | – | – |
| ,, Phosphorus | – | – | – | – | – | – | – | – | – | – | – | – | – | – |
| ,, Arsenic and other Metals | – | – | – | – | – | – | – | – | – | – | – | – | – | – |

CAUSES of DEATH in KILMARNOCK, at different Periods of Life, in 1902.—FEMALES. (*Continued.*)

| CAUSES OF DEATH. | FEMALES. | | | | | | | | | | | | | |
|---|---|---|---|---|---|---|---|---|---|---|---|---|---|---|
| | ALL AGES. | AGE UNDER | | | | | | | | | | | | |
| | | MONTHS. | | | 2 | 3 | 4 | 5 | 10 | 15 | 20 | 25 | 30 | 35 |
| | | 3 | 6 | 12 | | | | | | | | | | |
| **A.—GENERAL DISEASES—*contd.*** | | | | | | | | | | | | | | |
| Asiatic Cholera | – | – | – | – | – | – | – | – | – | – | – | – | – | – |
| Epidemic Diarrhœa, Infective Enteritis | – | – | – | – | – | – | – | – | – | – | – | – | – | – |
| Diarrhœa (not otherwise defined) | 7 | 1 | – | 2 | – | – | – | – | – | 1 | – | – | – | 1 |
| Dysentery | 1 | – | – | – | – | – | – | – | – | – | – | – | – | – |
| Malaria | – | – | – | – | – | – | – | – | – | – | – | – | – | – |
| Rabies, Hydrophobia | – | – | – | – | – | – | – | – | – | – | – | – | – | – |
| Glanders | – | – | – | – | – | – | – | – | – | – | – | – | – | – |
| Anthrax (Splenic Fever) | – | – | – | – | – | – | – | – | – | – | – | – | – | – |
| Tetanus | – | – | – | – | – | – | – | – | – | – | – | – | – | – |
| Syphilis | 1 | 1 | – | – | – | – | – | – | – | – | – | – | – | – |
| Gonorrhœa | – | – | – | – | – | – | – | – | – | – | – | – | – | – |
| Puerperal Septicæmia, Sapræmia | 2 | – | – | – | – | – | – | – | – | – | – | – | 1 | – |
| Puerperal Pyæmia | – | – | – | – | – | – | – | – | – | – | – | – | – | – |
| Phlegmasia Alba Dolens | – | – | – | – | – | – | – | – | – | – | – | – | – | – |
| Puerperal Fever (not otherwise defined) | 2 | – | – | – | – | – | – | – | – | – | – | – | – | – |
| Erysipelas | 1 | – | – | – | – | – | – | – | – | – | – | 1 | – | – |
| Septicæmia (not Puerperal) | 1 | – | – | – | – | – | – | – | – | – | – | – | – | – |
| Pyæmia (not Puerperal) | – | – | – | – | – | – | – | – | – | – | – | – | – | – |
| Phlegmon, Carbuncle (not Anthrax) | 1 | – | – | – | – | – | – | – | – | 1 | – | – | – | – |
| Phagedæna | 1 | – | | – | – | – | – | – | – | – | – | – | – | – |
| Infective Endocarditis | – | – | – | – | – | – | – | – | – | – | – | – | – | – |
| Pneumonia — Lobar | 1 | – | – | – | – | – | – | – | – | – | – | – | – | – |
| Pneumonia — Broncho | 6 | 1 | 2 | 1 | 1 | – | – | – | – | – | – | – | – | – |
| Pneumonia — Epidemic | – | – | – | – | – | – | – | – | – | – | – | – | – | – |
| Pneumonia — Not defined | 9 | – | 1 | – | – | – | – | – | – | – | 2 | – | – | 1 |
| Other Infective Conditions | – | – | – | – | – | – | – | – | – | – | – | – | – | – |
| Pulmonary Tuberculosis (Tuberculous Phthisis) | 8 | – | – | – | – | – | – | – | – | 1 | 4 | 1 | – | – |
| Phthisis (not otherwise defined) | 16 | – | – | – | – | – | – | – | – | 1 | 2 | 2 | 2 | 2 |
| Tuberculous Meningitis | 9 | – | 1 | 1 | 3 | – | 2 | – | 1 | 1 | – | – | – | – |
| Tuberculous Peritonitis | 5 | – | – | – | – | – | – | – | 1 | – | 1 | 2 | – | 1 |
| Tabes Mesenterica | 1 | – | – | – | – | – | 1 | – | – | – | – | – | – | – |
| Lupus | – | – | – | – | – | – | – | – | – | – | – | – | – | – |
| Tubercle of other Organs | 2 | – | – | 1 | – | – | – | – | – | 1 | – | – | – | – |
| General Tuberculosis | 3 | – | – | – | – | – | – | – | – | – | – | 1 | – | 1 |
| Scrofula | – | – | – | – | – | – | – | – | – | – | – | – | – | – |
| Parasitic Diseases | – | – | – | – | – | – | – | – | – | – | – | – | – | – |
| Starvation | – | – | – | – | – | – | – | – | – | – | – | – | – | – |
| Scurvy | – | – | – | – | – | – | – | – | – | – | – | – | – | – |
| Alcoholism, Delirium Tremens | 3 | – | – | – | – | – | – | – | – | – | – | – | – | – |
| Opium, Morphia Habit | – | – | – | – | – | – | – | – | – | – | – | – | – | – |
| Ptomaine Poisoning | – | – | – | – | – | – | – | – | – | – | – | – | – | – |
| Industrial Poisoning— | | | | | | | | | | | | | | |
| By Lead | – | – | – | – | – | – | – | – | – | – | – | – | – | – |
| ,, Phosphorus | – | – | – | – | – | – | – | – | – | – | – | – | – | – |
| ,, Arsenic and other Metals | – | – | – | – | – | – | – | – | – | – | – | – | – | – |

CAUSES of DEATH in KILMARNOCK, at different Periods of Life, in 1902.—MALES. *(Continued.)*

| CAUSES OF DEATH. | MALES. AGE UNDER | | | | | | | | | | | | | |
|---|---|---|---|---|---|---|---|---|---|---|---|---|---|---|
| | 40 | 45 | 50 | 55 | 60 | 65 | 70 | 75 | 80 | 85 | 90 | 95 | 100 | 105 | ? |
| **A.—GENERAL DISEASES—*contd.*** | | | | | | | | | | | | | | | |
| Asiatic Cholera | – | – | – | – | – | – | – | – | – | – | – | – | – | – | – |
| Epidemic Diarrhœa, Infective Enteritis | – | – | – | – | – | – | – | – | – | – | – | – | – | – | – |
| Diarrhœa (not otherwise defined) | – | – | – | – | 1 | – | – | – | 1 | – | – | – | – | – | – |
| Dysentery | – | – | – | – | – | – | – | – | – | – | – | – | – | – | – |
| Malaria | – | – | – | – | – | – | – | – | – | – | – | – | – | – | – |
| Rabies, Hydrophobia | – | – | – | – | – | – | – | – | – | – | – | – | – | – | – |
| Glanders | – | – | – | – | – | – | – | – | – | – | – | – | – | – | – |
| Anthrax (Splenic Fever) | – | – | – | – | – | – | – | – | – | – | – | – | – | – | – |
| Tetanus | – | – | – | – | – | – | – | – | – | – | – | – | – | – | – |
| Syphilis | – | – | – | – | – | – | – | – | – | – | – | – | – | – | – |
| Gonorrhœa | – | – | – | – | – | – | – | – | – | – | – | – | – | – | – |
| Puerperal Septicæmia, Sapræmia | – | – | – | – | – | – | – | – | – | – | – | – | – | – | – |
| Puerperal Pyæmia | – | – | – | – | – | – | – | – | – | – | – | – | – | – | – |
| Phlegmasia Alba Dolens | – | – | – | – | – | – | – | – | – | – | – | – | – | – | – |
| Puerperal Fever (not otherwise defined) | – | – | – | – | – | – | – | – | – | – | – | – | – | – | – |
| Erysipelas | – | – | – | – | – | – | – | – | – | – | – | – | – | – | – |
| Septicæmia (not Puerperal) | – | – | – | – | – | – | – | – | – | – | – | – | – | – | – |
| Pyæmia (not Puerperal) | – | – | 1 | – | – | – | – | – | – | – | – | – | – | – | – |
| Phlegmon, Carbuncle (not Anthrax) | – | – | – | – | – | – | – | – | 1 | – | – | – | – | – | – |
| Phagedæna | – | – | – | – | – | – | – | – | – | – | – | – | – | – | – |
| Infective Endocarditis | – | – | – | – | – | – | – | – | – | – | – | – | – | – | – |
| Pneumonia — Lobar | – | – | 1 | – | – | – | – | – | – | – | – | – | – | – | – |
| Pneumonia — Broncho | – | – | – | – | – | – | – | – | – | – | – | – | – | – | – |
| Pneumonia — Epidemic | – | – | – | – | – | – | – | – | – | – | – | – | – | – | – |
| Pneumonia — Not defined | 1 | 1 | – | 2 | 5 | – | – | 1 | 1 | – | – | – | – | – | – |
| Other Infective Conditions | – | – | – | – | – | – | – | – | – | – | – | – | – | – | – |
| Pulmonary Tuberculosis (Tuberculous Phthisis) | 2 | – | – | 1 | – | – | 1 | – | – | – | – | – | – | – | – |
| Phthisis (not otherwise defined) | 1 | 2 | 1 | – | 1 | – | – | – | – | – | – | – | – | – | – |
| Tuberculous Meningitis | – | – | – | – | – | – | – | – | – | – | – | – | – | – | – |
| Tuberculous Peritonitis | – | – | – | – | – | – | 1 | – | – | – | – | – | – | – | – |
| Tabes Mesenterica | – | – | – | – | – | – | – | – | – | – | – | – | – | – | – |
| Lupus | – | – | – | – | – | – | – | – | – | – | – | – | – | – | – |
| Tubercle of other Organs | – | – | – | – | – | – | – | – | – | – | – | – | – | – | – |
| General Tuberculosis | 1 | – | – | – | – | – | – | – | – | – | – | – | – | – | – |
| Scrofula | – | – | – | – | – | – | – | – | – | – | – | – | – | – | – |
| Parasitic Diseases | – | – | – | – | – | – | – | – | – | – | – | – | – | – | – |
| Starvation | – | – | – | – | – | – | – | – | – | – | – | – | – | – | – |
| Scurvy | – | – | – | – | – | – | – | – | – | – | – | – | – | – | – |
| Alcoholism, Delirium Tremens | 1 | – | – | 1 | – | – | – | – | – | – | – | – | – | – | – |
| Opium, Morphia Habit | – | – | – | – | – | – | – | – | – | – | – | – | – | – | – |
| Ptomaine Poisoning | – | – | – | – | – | – | – | – | – | – | – | – | – | – | – |
| Industrial Poisoning— | | | | | | | | | | | | | | | |
| By Lead | – | – | – | – | – | – | – | – | – | – | – | – | – | – | – |
| ,, Phosphorus | – | – | – | – | – | – | – | – | – | – | – | – | – | – | – |
| ,, Arsenic and other Metals | – | – | – | – | – | – | – | – | – | – | – | – | – | – | – |

CAUSES of DEATH in KILMARNOCK, at different Periods of Life, in 1902.—FEMALES. (*Continued.*)

| CAUSES OF DEATH. | FEMALES. AGE UNDER | | | | | | | | | | | | | | |
|---|---|---|---|---|---|---|---|---|---|---|---|---|---|---|---|
| | 40 | 45 | 50 | 55 | 60 | 65 | 70 | 75 | 80 | 85 | 90 | 95 | 100 | 105 | ? |
| **A.—GENERAL DISEASES—*contd.*** | | | | | | | | | | | | | | | |
| Asiatic Cholera | – | – | – | – | – | – | – | – | – | – | – | – | – | – | – |
| Epidemic Diarrhœa, Infective Enteritis | – | – | – | – | – | – | – | – | – | – | – | – | – | – | – |
| Diarrhœa (not otherwise defined) | – | – | – | – | 1 | – | – | – | – | – | 1 | – | – | – | – |
| Dysentery | – | – | – | – | 1 | – | – | – | – | – | – | – | – | – | – |
| Malaria | – | – | – | – | – | – | – | – | – | – | – | – | – | – | – |
| Rabies, Hydrophobia | – | – | – | – | – | – | – | – | – | – | – | – | – | – | – |
| Glanders | – | – | – | – | – | – | – | – | – | – | – | – | – | – | – |
| Anthrax (Splenic Fever) | – | – | – | – | – | – | – | – | – | – | – | – | – | – | – |
| Tetanus | – | – | – | – | – | – | – | – | – | – | – | – | – | – | – |
| Syphilis | – | – | – | – | – | – | – | – | – | – | – | – | – | – | – |
| Gonorrhœa | – | – | – | – | – | – | – | – | – | – | – | – | – | – | – |
| Puerperal Septicæmia, Sapræmia | 1 | – | – | – | – | – | – | – | – | – | – | – | – | – | – |
| Puerperal Pyæmia | – | – | – | – | – | – | – | – | – | – | – | – | – | – | – |
| Phlegmasia Alba Dolens | – | – | – | – | – | – | – | – | – | – | – | – | – | – | – |
| Puerperal Fever (not otherwise defined) | 1 | 1 | – | – | – | – | – | – | – | – | – | – | – | – | – |
| Erysipelas | – | – | – | – | 1 | – | – | – | – | – | – | – | – | – | – |
| Septicæmia (not Puerperal) | – | – | – | – | – | – | – | – | – | – | – | – | – | – | – |
| Pyæmia (not Puerperal) | – | – | – | – | – | – | – | – | – | – | – | – | – | – | – |
| Phlegmon, Carbuncle (not Anthrax) | – | – | – | – | – | – | – | – | – | – | – | – | – | – | – |
| Phagedæna | – | – | – | – | 1 | – | – | – | – | – | – | – | – | – | – |
| Infective Endocarditis | – | – | – | – | – | – | – | – | – | – | – | – | – | – | – |
| Pneumonia — Lobar | – | 1 | – | – | – | – | – | – | – | – | – | – | – | – | – |
| Pneumonia — Broncho | – | – | – | – | – | – | – | – | 1 | – | – | – | – | – | – |
| Pneumonia — Epidemic | – | – | – | – | – | – | – | – | – | – | – | – | – | – | – |
| Pneumonia — Not defined | – | – | – | – | – | – | 1 | 3 | 1 | – | – | – | – | – | – |
| Other Infective Conditions | – | – | – | – | – | – | – | – | – | – | – | – | – | – | – |
| Pulmonary Tuberculosis (Tuberculous Phthisis) | 1 | 1 | – | – | – | – | – | – | – | – | – | – | – | – | – |
| Phthisis (not otherwise defined) | 4 | 1 | 1 | – | – | 1 | – | – | – | – | – | – | – | – | – |
| Tuberculous Meningitis | – | – | – | – | – | – | – | – | – | – | – | – | – | – | – |
| Tuberculous Peritonitis | – | – | – | – | – | – | – | – | – | – | – | – | – | – | – |
| Tabes Mesenterica | – | – | – | – | – | – | – | – | – | – | – | – | – | – | – |
| Lupus | – | – | – | – | – | – | – | – | – | – | – | – | – | – | – |
| Tubercle of other Organs | – | – | – | – | – | – | – | – | – | – | – | – | – | – | – |
| General Tuberculosis | – | 1 | – | – | – | – | – | – | – | – | – | – | – | – | – |
| Scrofula | – | – | – | – | – | – | – | – | – | – | – | – | – | – | – |
| Parasitic Diseases | – | – | – | – | – | – | – | – | – | – | – | – | – | – | – |
| Starvation | – | – | – | – | – | – | – | – | – | – | – | – | – | – | – |
| Scurvy | – | – | – | – | – | – | – | – | – | – | – | – | – | – | – |
| Alcoholism, Delirium Tremens | – | – | – | 1 | 1 | – | – | – | 1 | – | – | – | – | – | – |
| Opium, Morphia Habit | – | – | – | – | – | – | – | – | – | – | – | – | – | – | – |
| Ptomaine Poisoning | – | – | – | – | – | – | – | – | – | – | – | – | – | – | – |
| Industrial Poisoning— | | | | | | | | | | | | | | | |
| By Lead | – | – | – | – | – | – | – | – | – | – | – | – | – | – | – |
| „ Phosphorus | – | – | – | – | – | – | – | – | – | – | – | – | – | – | – |
| „ Arsenic and other Metals | – | – | – | – | – | – | – | – | – | – | – | – | – | – | – |

CAUSES of DEATH in KILMARNOCK, at different Periods of Life, in 1902.—MALES. (*Continued.*)

| CAUSES OF DEATH. | MALES. ALL AGES. | AGE UNDER MONTHS. 3 | 6 | 12 | 2 | 3 | 4 | 5 | 10 | 15 | 20 | 25 | 30 | 35 |
|---|---|---|---|---|---|---|---|---|---|---|---|---|---|---|
| **A.—GENERAL DISEASES—*contd.*** | | | | | | | | | | | | | | |
| Rheumatic Fever, Acute Rheumatism | 2 | – | – | – | – | – | – | – | – | – | 1 | – | – | – |
| Rheumatism of Heart | – | – | – | – | – | – | – | – | – | – | – | – | – | – |
| Chronic Rheumatism | 1 | – | – | – | – | – | – | – | – | – | – | – | – | – |
| Rheumatic Arthritis, Rheumatic Gout | – | – | – | – | – | – | – | – | – | – | – | – | – | – |
| Gout | – | – | – | – | – | – | – | – | – | – | – | – | – | – |
| Carcinoma | 4 | – | – | – | – | – | – | – | – | – | – | – | – | – |
| Sarcoma | – | – | – | – | – | – | – | – | – | – | – | – | – | – |
| Cancer, Malignant Disease (not otherwise defined) | – | – | – | – | – | – | – | – | – | – | – | – | – | – |
| Rickets | – | – | – | – | – | – | – | – | – | – | – | – | – | – |
| Purpura | – | – | – | – | – | – | – | – | – | – | – | – | – | – |
| Hæmophilia, Hæmorrhagic Diathesis | 1 | – | – | – | | – | – | – | – | – | – | 1 | – | – |
| Anæmia, Leucocythæmia | 2 | – | – | – | – | – | – | – | – | – | – | 1 | – | – |
| Diabetes Mellitus | 2 | – | – | – | – | – | – | – | – | – | – | – | – | – |
| Premature Birth | 12 | 12 | – | – | – | – | – | – | – | – | – | – | – | – |
| Congenital Defects | – | – | – | – | – | – | – | – | – | – | – | – | – | – |
| Injury at Birth | 1 | 1 | – | – | – | – | – | – | – | – | – | – | – | – |
| Atelectasis | 3 | 3 | – | – | – | – | – | – | – | – | – | – | – | – |
| Want of Breast Milk | – | – | – | – | – | – | – | – | – | – | – | – | – | – |
| Teething | 3 | – | – | 1 | 2 | – | – | – | – | – | – | – | – | – |
| **B.—LOCAL DISEASES.** | | | | | | | | | | | | | | |
| DISEASES OF NERVOUS SYSTEM. | | | | | | | | | | | | | | |
| Meningitis, Inflammation of Brain | 10 | – | 2 | 2 | 2 | – | – | 1 | 2 | – | – | – | 1 | – |
| Softening of Brain | 1 | – | – | – | – | – | – | | – | – | – | – | – | – |
| General Paralysis of Insane | – | – | – | – | – | – | – | – | – | – | – | – | – | – |
| Insanity (not Puerperal) | – | – | – | – | – | – | – | – | – | – | – | – | – | – |
| Chorea | – | – | – | – | – | – | – | – | – | – | – | – | – | – |
| Epilepsy | 2 | – | – | – | – | – | – | – | 1 | – | – | – | – | – |
| Convulsions | 6 | 2 | – | 2 | – | – | 1 | 1 | – | – | – | – | – | – |
| Laryngismus Stridulus | – | – | – | – | – | – | – | – | – | – | – | – | – | – |
| Locomotor Ataxy | – | – | – | – | – | – | – | – | – | – | – | – | – | – |
| Paraplegia, Diseases of Cord | 2 | – | – | – | – | – | – | – | – | – | – | – | 1 | – |
| Neuritis; Peripheral, Poly-neuritis | – | – | – | – | – | – | – | – | – | – | – | – | – | – |
| Brain Tumour (not Specific) | 1 | – | – | – | – | – | – | – | – | – | – | 1 | – | – |
| Other Diseases of Nervous System | 2 | – | – | – | – | – | – | – | – | – | – | – | – | 1 |
| DISEASES OF ORGANS OF SPECIAL SENSE. | | | | | | | | | | | | | | |
| Otitis, Mastoid Disease | 1 | – | – | – | 1 | – | – | – | – | – | – | – | – | – |
| Epistaxis, Diseases of Nose | – | – | – | – | – | – | – | – | – | – | – | – | – | – |
| Ophthalmia, Diseases of Eye | – | – | – | – | – | – | – | – | – | – | – | – | – | – |
| DISEASES OF HEART. | | | | | | | | | | | | | | |
| Valvular Disease, Endocarditis (not Infective) | 19 | – | – | – | – | – | – | – | – | 1 | – | – | 1 | 1 |
| Pericarditis | – | – | – | – | – | – | – | – | – | – | – | – | – | – |
| Hypertrophy of Heart | – | – | – | – | – | – | – | – | – | – | – | – | – | – |
| Angina Pectoris | – | – | – | – | – | – | – | – | – | – | – | – | – | – |
| Dilatation of Heart | – | – | – | – | – | – | – | – | – | – | – | – | – | – |
| Fatty Degeneration of Heart | 1 | – | – | – | – | – | – | – | – | – | – | – | – | – |
| Syncope, Heart Disease (not specified) | 9 | 1 | – | – | – | – | – | – | – | – | – | – | – | – |

CAUSES of DEATH in KILMARNOCK, at different Periods of Life, in 1902.—FEMALES. (*Continued.*)

| CAUSES OF DEATH. | FEMALES. | | | | | | | | | | | | | |
|---|---|---|---|---|---|---|---|---|---|---|---|---|---|---|
| | ALL AGES. | AGE UNDER | | | | | | | | | | | | |
| | | MONTHS. | | | 2 | 3 | 4 | 5 | 10 | 15 | 20 | 25 | 30 | 35 |
| | | 3 | 6 | 12 | | | | | | | | | | |
| **A.—GENERAL DISEASES—*contd.*** | | | | | | | | | | | | | | |
| Rheumatic Fever, Acute Rheumatism | 2 | – | – | – | – | – | – | – | – | – | – | – | – | – |
| Rheumatism of Heart | – | – | – | – | – | – | – | – | – | – | – | – | – | – |
| Chronic Rheumatism | – | – | – | – | – | – | – | – | – | – | – | – | – | – |
| Rheumatic Arthritis, Rheumatic Gout | – | – | – | – | – | – | – | – | – | – | – | – | – | – |
| Gout | – | – | – | – | – | – | – | – | – | – | – | – | – | – |
| Carcinoma | 15 | – | – | – | – | – | – | – | – | – | – | – | – | 1 |
| Sarcoma | 1 | – | – | – | – | – | – | – | – | – | – | – | – | – |
| Cancer, Malignant Disease (not otherwise defined) | 6 | – | – | – | – | – | – | – | – | – | – | – | – | – |
| Rickets | – | – | – | – | – | – | – | – | – | – | – | – | – | – |
| Purpura | – | – | – | – | – | – | – | – | – | – | – | – | – | – |
| Hæmophilia, Hæmorrhagic Diathesis | – | – | – | – | – | – | – | – | – | – | – | – | – | – |
| Anæmia, Leucocythæmia | – | – | – | – | – | – | – | – | – | – | – | – | – | – |
| Diabetes Mellitus | 1 | – | – | – | – | – | – | – | – | – | – | – | – | – |
| Premature Birth | 5 | 5 | – | – | – | – | – | – | – | – | – | – | – | – |
| Congenital Defects | 1 | 1 | – | – | – | – | – | – | – | – | – | – | – | – |
| Injury at Birth | – | – | – | – | – | – | – | – | – | – | – | – | – | – |
| Atelectasis | 1 | 1 | – | – | – | – | – | – | – | – | – | – | – | – |
| Want of Breast Milk | – | – | – | – | – | – | – | – | – | – | – | – | – | – |
| Teething | 3 | – | – | 2 | 1 | – | – | – | – | – | – | – | – | – |
| **B.—LOCAL DISEASES.** | | | | | | | | | | | | | | |
| **DISEASES OF NERVOUS SYSTEM.** | | | | | | | | | | | | | | |
| Meningitis, Inflammation of Brain | 7 | – | – | 2 | 2 | – | – | 1 | 1 | 1 | – | – | – | – |
| Softening of Brain | 2 | – | – | – | – | – | – | – | – | – | – | – | – | – |
| General Paralysis of Insane | – | – | – | – | – | – | – | – | – | – | – | – | – | – |
| Insanity (not Puerperal) | – | – | – | – | – | – | – | – | – | – | – | – | – | – |
| Chorea | – | – | – | – | – | – | – | – | – | – | – | – | – | – |
| Epilepsy | 2 | – | – | – | – | – | – | – | – | – | – | 1 | – | – |
| Convulsions | 2 | 1 | – | – | – | – | – | 1 | – | – | – | – | – | – |
| Laryngismus Stridulus | 1 | – | 1 | – | – | – | – | – | – | – | – | – | – | – |
| Locomotor Ataxy | – | – | – | – | – | – | – | – | – | – | – | – | – | – |
| Paraplegia, Diseases of Cord | 3 | – | – | – | – | – | – | – | – | – | – | – | – | 2 |
| Neuritis; Peripheral, Poly-neuritis | – | – | – | – | – | – | – | – | – | – | – | – | – | – |
| Brain Tumour (not Specific) | – | – | – | – | – | – | – | – | – | – | – | – | – | – |
| Other Diseases of Nervous System | 1 | – | – | – | – | – | – | – | – | – | – | – | – | – |
| **DISEASES OF ORGANS OF SPECIAL SENSE.** | | | | | | | | | | | | | | |
| Otitis, Mastoid Disease | 1 | – | – | – | – | – | – | – | 1 | – | – | – | – | – |
| Epistaxis, Diseases of Nose | – | – | – | – | – | – | – | – | – | – | – | – | – | – |
| Ophthalmia, Diseases of Eye | – | – | – | – | – | – | – | – | – | – | – | – | – | – |
| **DISEASES OF HEART.** | | | | | | | | | | | | | | |
| Valvular Disease, Endocarditis (not Infective) | 9 | – | – | – | – | – | – | – | – | – | – | – | – | 2 |
| Pericarditis | – | – | – | – | – | – | – | – | – | – | – | – | – | – |
| Hypertrophy of Heart | – | – | – | – | – | – | – | – | – | – | – | – | – | – |
| Angina Pectoris | – | – | – | – | – | – | – | – | – | – | – | – | – | – |
| Dilatation of Heart | – | – | – | – | – | – | – | – | – | – | – | – | – | – |
| Fatty Degeneration of Heart | 1 | – | – | – | – | – | – | – | – | – | – | 1 | 1 | – | 1 |
| Syncope, Heart Disease (not specified) | 16 | – | – | – | – | – | – | – | – | – | – | – | – | – |

CAUSES of DEATH in KILMARNOCK, at different Periods of Life, in 1902.—MALES. (*Continued.*)

| CAUSES OF DEATH. | MALES. AGE UNDER | | | | | | | | | | | | | | |
|---|---|---|---|---|---|---|---|---|---|---|---|---|---|---|---|
| | 40 | 45 | 50 | 55 | 60 | 65 | 70 | 75 | 80 | 85 | 90 | 95 | 100 | 105 | ? |
| **A.—GENERAL DISEASES—*contd.*** | | | | | | | | | | | | | | | |
| Rheumatic Fever, Acute Rheumatism | – | – | – | – | – | – | 1 | – | – | – | – | – | – | – | – |
| Rheumatism of Heart | – | – | – | – | – | – | – | – | – | – | – | – | – | – | – |
| Chronic Rheumatism | – | – | – | – | – | – | – | – | 1 | – | – | – | – | – | – |
| Rheumatic Arthritis, Rheumatic Gout | – | – | – | – | – | – | – | – | – | – | – | – | – | – | – |
| Gout | – | – | – | – | – | – | – | – | – | – | – | – | – | – | – |
| Carcinoma | – | 1 | – | – | – | 2 | – | 1 | – | – | – | – | – | – | – |
| Sarcoma | – | – | – | – | – | – | – | – | – | – | – | – | – | – | – |
| Cancer, Malignant Disease (not otherwise defined) | – | – | – | – | – | – | – | – | – | – | – | – | – | – | – |
| Rickets | – | – | – | – | – | – | – | – | – | – | – | – | – | – | – |
| Purpura | – | – | – | – | – | – | – | – | – | – | – | – | – | – | – |
| Hæmophilia, Hæmorrhagic Diathesis | – | – | – | – | – | – | – | – | – | – | – | – | – | – | – |
| Anæmia, Leucocythæmia | – | – | – | – | – | – | 1 | – | – | – | – | – | – | – | – |
| Diabetes Mellitus | – | – | – | – | – | 1 | 1 | – | – | – | – | – | – | – | – |
| Premature Birth | – | – | – | – | – | – | – | – | – | – | – | – | – | – | – |
| Congenital Defects | – | – | – | – | – | – | – | – | – | – | – | – | – | – | – |
| Injury at Birth | – | – | – | – | – | – | – | – | – | – | – | – | – | – | – |
| Atelectasis | – | – | – | – | – | – | – | – | – | – | – | – | – | – | – |
| Want of Breast Milk | – | – | – | – | – | – | – | – | – | – | – | – | – | – | – |
| Teething | – | – | – | – | – | – | – | – | – | – | – | – | – | – | – |
| **B.—LOCAL DISEASES.** | | | | | | | | | | | | | | | |
| DISEASES OF NERVOUS SYSTEM. | | | | | | | | | | | | | | | |
| Meningitis, Inflammation of Brain | – | – | – | – | – | – | – | – | – | – | – | – | – | – | – |
| Softening of Brain | – | – | – | – | – | – | – | 1 | – | – | – | – | – | – | – |
| General Paralysis of Insane | – | – | – | – | – | | – | – | – | – | – | – | – | – | – |
| Insanity (not Puerperal) | – | – | – | – | – | – | – | – | – | – | – | – | – | – | – |
| Chorea | – | – | – | – | – | – | – | – | – | – | – | – | – | – | – |
| Epilepsy | 1 | – | – | – | – | – | – | – | – | – | – | – | – | – | – |
| Convulsions | – | – | – | – | – | – | – | – | – | – | – | – | – | – | – |
| Laryngismus Stridulus | – | – | – | – | – | – | – | – | – | – | – | – | – | – | – |
| Locomotor Ataxy | – | – | – | – | – | – | – | – | – | – | – | – | – | – | – |
| Paraplegia, Diseases of Cord | – | – | – | – | – | – | 1 | – | – | – | – | – | – | – | – |
| Neuritis; Peripheral, Poly-neuritis | – | – | – | – | – | – | – | – | – | – | – | – | – | – | – |
| Brain Tumour (not Specific) | – | – | – | – | – | – | – | – | – | – | – | – | – | – | – |
| Other Diseases of Nervous System | – | – | – | – | – | – | 1 | – | – | – | – | – | – | – | – |
| DISEASES OF ORGANS OF SPECIAL SENSE. | | | | | | | | | | | | | | | |
| Otitis, Mastoid Disease | – | – | – | – | – | – | – | – | – | – | – | – | – | – | – |
| Epistaxis, Diseases of Nose | – | – | – | – | – | – | – | – | – | – | – | – | – | – | – |
| Ophthalmia, Diseases of Eye | – | – | – | – | – | – | – | – | – | – | – | – | – | – | – |
| DISEASES OF HEART. | | | | | | | | | | | | | | | |
| Valvular Disease, Endocarditis (not Infective) | – | 1 | 1 | 3 | 2 | 3 | – | 2 | 2 | 2 | – | – | – | – | – |
| Pericarditis | – | – | – | – | – | – | – | – | – | – | – | – | – | – | – |
| Hypertrophy of Heart | – | – | – | – | – | – | – | – | – | – | – | – | – | – | – |
| Angina Pectoris | – | – | – | – | – | – | – | – | – | – | – | – | – | – | – |
| Dilatation of Heart | – | – | – | – | – | – | – | – | – | – | – | – | – | – | – |
| Fatty Degeneration of Heart | – | – | – | – | – | – | 1 | – | – | – | – | – | – | – | – |
| Syncope, Heart Disease (not specified) | – | – | 1 | 2 | – | – | 1 | 1 | 2 | 1 | – | – | – | – | – |

CAUSES of DEATH in KILMARNOCK, at different Periods of Life, in 1902.—FEMALES. (*Continued.*)

| CAUSES OF DEATH. | FEMALES. AGE UNDER | | | | | | | | | | | | | |
|---|---|---|---|---|---|---|---|---|---|---|---|---|---|---|
| | 40 | 45 | 50 | 55 | 60 | 65 | 70 | 75 | 80 | 85 | 90 | 95 | 100 | 105 | ? |
| **A.—GENERAL DISEASES—*contd.*** | | | | | | | | | | | | | | | |
| Rheumatic Fever, Acute Rheumatism | – | 1 | – | – | – | – | – | 1 | – | – | – | – | – | – | – |
| Rheumatism of Heart | – | – | – | – | – | – | – | – | – | – | – | – | – | – | – |
| Chronic Rheumatism | – | – | – | – | – | – | – | – | – | – | – | – | – | – | – |
| Rheumatic Arthritis, Rheumatic Gout | – | – | – | – | – | – | – | – | – | – | – | – | – | – | – |
| Gout | – | – | – | – | – | – | – | – | – | – | – | – | – | – | – |
| Carcinoma | – | 1 | – | 3 | [illegible] | [illegible] | 1 | – | – | 1 | – | – | – | – | |
| Sarcoma | 1 | – | – | – | – | – | – | – | – | – | – | – | – | – | – |
| Cancer, Malignant Disease (not otherwise defined) | – | – | 2 | 1 | – | – | 1 | 1 | – | – | 1 | – | – | – | |
| Rickets | – | – | – | – | – | – | – | – | – | – | – | – | – | – | – |
| Purpura | – | – | – | – | – | – | – | – | – | – | – | – | – | – | – |
| Hæmophilia, Hæmorrhagic Diathesis | – | – | – | – | – | – | – | – | – | – | – | – | – | – | – |
| Anæmia, Leucocythæmia | – | – | – | – | – | – | – | – | – | – | – | – | – | – | – |
| Diabetes Mellitus | – | – | – | 1 | – | – | – | – | – | – | – | – | – | – | – |
| Premature Birth | – | – | – | – | – | – | – | – | – | – | – | – | – | – | – |
| Congenital Defects | – | – | – | – | – | – | – | – | – | – | – | – | – | – | – |
| Injury at Birth | – | – | – | – | – | – | – | – | – | – | – | – | – | – | – |
| Atelectasis | – | – | – | – | – | – | – | – | – | – | – | – | – | – | – |
| Want of Breast Milk | – | – | – | – | – | – | – | – | – | – | – | – | – | – | – |
| Teething | – | – | – | – | – | – | – | – | – | – | – | – | – | – | – |
| **B.—LOCAL DISEASES.** | | | | | | | | | | | | | | | |
| DISEASES OF NERVOUS SYSTEM. | | | | | | | | | | | | | | | |
| Meningitis, Inflammation of Brain | – | – | – | – | – | – | – | – | – | – | – | – | – | – | – |
| Softening of Brain | – | 1 | – | 1 | – | – | – | – | – | – | – | – | – | – | – |
| General Paralysis of Insane | – | – | – | – | – | – | – | – | – | – | – | – | – | – | – |
| Insanity (not Puerperal) | – | – | – | – | – | – | – | – | – | – | – | – | – | – | – |
| Chorea | – | – | – | – | – | – | – | – | – | – | – | – | – | – | – |
| Epilepsy | – | – | – | – | 1 | – | – | – | – | – | – | – | – | – | – |
| Convulsions | – | – | – | – | – | – | – | – | – | – | – | – | – | – | – |
| Laryngismus Stridulus | – | – | – | – | – | – | – | – | – | – | – | – | – | – | – |
| Locomotor Ataxy | – | – | – | – | – | – | – | – | – | – | – | – | – | – | – |
| Paraplegia, Diseases of Cord | – | – | – | – | – | 1 | – | – | – | – | – | – | – | – | – |
| Neuritis; Peripheral, Poly-neuritis | – | – | – | – | – | – | – | – | – | – | – | – | – | – | – |
| Brain Tumour (not Specific) | – | – | – | – | – | – | – | – | – | – | – | – | – | – | – |
| Other Diseases of Nervous System | – | – | – | – | – | 1 | – | – | – | – | – | – | – | – | – |
| DISEASES OF ORGANS OF SPECIAL SENSE. | | | | | | | | | | | | | | | |
| Otitis, Mastoid Disease | – | – | – | – | – | – | – | – | – | – | – | – | – | – | – |
| Epistaxis, Diseases of Nose | – | – | – | – | – | – | – | – | – | – | – | – | – | – | – |
| Ophthalmia, Diseases of Eye | – | – | – | – | – | – | – | – | – | – | – | – | – | – | – |
| DISEASES OF HEART. | | | | | | | | | | | | | | | |
| Valvular Disease, Endocarditis (not Infective) | – | – | – | – | 2 | 1 | 2 | [illegible] | – | – | – | – | – | – | – |
| Pericarditis | – | – | – | – | – | – | – | – | – | – | – | – | – | – | – |
| Hypertrophy of Heart | – | – | – | – | – | – | – | – | – | – | – | – | – | – | – |
| Angina Pectoris | – | – | – | – | – | – | – | – | – | – | – | – | – | – | – |
| Dilatation of Heart | – | – | – | – | – | – | – | – | – | – | – | – | – | – | – |
| Fatty Degeneration of Heart | – | – | – | – | – | 1 | – | – | – | – | – | – | – | – | – |
| Syncope, Heart Disease (not specified) | 1 | – | 1 | – | 1 | 3 | 2 | 2 | 1 | 1 | – | 1 | – | – | – |

CAUSES of DEATH in KILMARNOCK, at different Periods of Life, in 1902.—MALES. (*Continued.*)

| CAUSES OF DEATH. | MALES. ALL AGES. | AGE UNDER MONTHS. 3 | 6 | 12 | 2 | 3 | 4 | 5 | 10 | 15 | 20 | 25 | 30 | 35 |
|---|---|---|---|---|---|---|---|---|---|---|---|---|---|---|
| **B.—LOCAL DISEASES—*contd.*** | | | | | | | | | | | | | | |
| DISEASES OF BLOOD VESSELS. | | | | | | | | | | | | | | |
| Cerebral Hæmorrhage, Cerebral Embolism or Thrombosis | 8 | – | – | – | – | – | – | – | – | – | – | – | – | – |
| Apoplexy, Hemiplegia | 4 | – | – | – | – | – | – | – | – | – | – | – | – | – |
| Aneurism | 2 | – | – | – | – | – | – | – | – | – | – | – | – | – |
| Senile Gangrene | 1 | – | – | – | – | – | – | – | – | – | – | – | – | – |
| Embolism, Thrombosis (not Cerebral) | – | – | – | – | – | – | – | – | – | – | – | – | – | – |
| Phlebitis | – | – | – | – | – | – | – | – | – | – | – | – | – | – |
| Varicose Veins | – | – | – | – | – | – | – | – | – | – | – | – | – | – |
| Other Diseases of Blood Vessels | – | – | – | – | – | – | – | – | – | – | – | – | – | – |
| DISEASES OF RESPIRATORY SYSTEM. | | | | | | | | | | | | | | |
| Laryngitis | – | – | – | – | – | – | – | – | – | – | – | – | – | – |
| Membranous Laryngitis (not Diphtheritic) | – | – | – | – | – | – | – | – | – | – | – | – | – | – |
| Croup (not Spasmodic nor Membranous) | – | – | – | – | – | – | – | – | – | – | – | – | – | – |
| Other Dis. of Larynx and Trachea | – | – | – | – | – | – | – | – | – | – | – | – | – | – |
| Bronchitis | 23 | 4 | 2 | 4 | 1 | 1 | – | – | – | – | – | – | – | – |
| Emphysema, Asthma | 1 | – | – | – | – | – | – | – | – | – | – | – | – | – |
| Pleurisy | 2 | – | – | – | – | – | – | – | – | – | – | – | – | – |
| Fibroid Disease of Lung | 1 | – | – | – | – | – | – | – | – | – | – | – | – | – |
| Other Dis. of Respiratory System | 4 | – | – | 1 | – | – | – | – | 1 | – | – | – | – | – |
| DISEASES OF DIGESTIVE SYSTEM. | | | | | | | | | | | | | | |
| Tonsillitis, Quinsy | – | – | – | – | – | – | – | – | – | – | – | – | – | – |
| Diseases of Mouth, Pharynx, Œsophagus (not Specific) | 1 | – | – | – | – | – | – | – | – | – | – | – | – | – |
| Gastric Ulcer | – | – | – | – | – | – | – | – | – | – | – | – | – | – |
| Gastric Catarrh | – | – | – | – | – | – | – | – | – | – | – | – | – | – |
| Other Diseases of Stomach (not Malignant) | 6 | 4 | – | 1 | – | – | – | – | – | – | – | – | – | 1 |
| Enteritis (not Infective) | 3 | – | 2 | 1 | – | – | – | – | – | – | – | – | – | – |
| Gastro-enteritis | 3 | 1 | 1 | 1 | – | – | – | – | – | – | – | – | – | – |
| Appendicitis, Perityphlitis | – | – | – | – | – | – | – | – | – | – | – | – | – | – |
| Hernia | – | – | – | – | – | – | – | – | – | – | – | – | – | – |
| Intestinal Obstruction | 3 | – | 1 | – | – | – | – | – | – | 1 | – | – | – | – |
| Other Diseases of Intestines | – | – | – | – | – | – | – | – | – | – | – | – | – | – |
| Peritonitis (not Puerperal) | 2 | – | – | – | – | – | – | – | – | – | – | 1 | – | – |
| Cirrhosis of Liver | 2 | – | – | – | – | – | – | – | – | – | – | – | – | – |
| Other Diseases of Liver and Gall Bladder | 3 | 1 | – | – | – | – | – | – | – | – | – | – | – | – |
| Other Diseases of Digestive System | – | – | – | – | – | – | – | – | – | – | – | – | – | – |
| DISEASES OF LYMPHATIC AND DUCTLESS GLANDS. | | | | | | | | | | | | | | |
| Diseases of Spleen | – | – | – | – | – | – | – | – | – | – | – | – | – | – |
| Other Dis. of Lymphatic System | 2 | – | – | – | – | – | – | 1 | – | – | – | 1 | – | – |
| Diseases of Thyroid Body | – | – | – | – | – | – | – | – | – | – | – | – | – | – |
| Diseases of Supra-renal Capsules | – | – | – | – | – | – | – | – | – | – | – | – | – | – |
| DISEASES OF URINARY SYSTEM. | | | | | | | | | | | | | | |
| Acute Nephritis, Uræmia | 2 | – | – | – | – | – | – | – | – | – | – | – | – | – |
| Chronic Bright's Disease, Albuminuria | 8 | – | – | – | – | – | – | – | – | – | – | – | 1 | – |
| Calculus (not Biliary) | – | – | – | – | – | – | – | – | – | – | – | – | – | – |
| Diseases of Bladder and of Prostate | 2 | – | – | – | – | – | – | – | – | – | – | – | – | – |
| Other Diseases of Urinary System | 1 | – | – | – | – | – | – | – | – | – | – | – | – | – |

CAUSES OF DEATH in KILMARNOCK, at different Periods of Life, in 1902.—FEMALES. (*Continued.*)

| CAUSES OF DEATH. | FEMALES. | | | | | | | | | | | | | |
|---|---|---|---|---|---|---|---|---|---|---|---|---|---|---|
| | ALL AGES. | AGE UNDER | | | | | | | | | | | | |
| | | MONTHS. | | | 2 | 3 | 4 | 5 | 10 | 15 | 20 | 25 | 30 | 35 |
| | | 3 | 6 | 12 | | | | | | | | | | |
| **B.—LOCAL DISEASES—*contd.*** | | | | | | | | | | | | | | |
| DISEASES OF BLOOD VESSELS. | | | | | | | | | | | | | | |
| Cerebral Hæmorrhage, Cerebral Embolism or Thrombosis | 10 | – | – | – | – | – | – | – | – | – | – | – | – | 1 |
| Apoplexy, Hemiplegia | 10 | – | – | – | – | – | – | – | – | – | – | – | – | – |
| Aneurism | 1 | – | – | – | – | – | – | – | – | – | – | – | – | – |
| Senile Gangrene | 1 | – | – | – | – | – | – | – | – | – | – | – | – | – |
| Embolism, Thrombosis (not Cerebral) | – | – | – | – | – | – | – | – | – | – | – | – | – | – |
| Phlebitis | – | – | – | – | – | – | – | – | – | – | – | – | – | – |
| Varicose Veins | – | – | – | – | – | – | – | – | – | – | – | – | – | – |
| Other Diseases of Blood Vessels | – | – | – | – | – | – | – | – | – | – | – | – | – | – |
| DISEASES OF RESPIRATORY SYSTEM. | | | | | | | | | | | | | | |
| Laryngitis | – | – | – | – | – | – | – | – | – | – | – | – | – | – |
| Membranous Laryngitis (not Diphtheritic) | – | – | – | – | – | – | – | – | – | – | – | – | – | – |
| Croup (not Spasmodic nor Membranous) | – | – | – | – | – | – | – | – | – | – | – | – | – | – |
| Other Dis. of Larynx and Trachea | – | – | – | – | – | – | – | – | – | – | – | – | – | – |
| Bronchitis | 14 | 2 | 2 | – | – | – | – | – | – | – | – | – | – | – |
| Emphysema, Asthma | 1 | – | – | – | – | – | – | – | – | – | – | – | – | – |
| Pleurisy | – | – | – | – | – | – | – | – | – | – | – | – | – | – |
| Fibroid Disease of Lung | 1 | – | – | – | – | – | – | – | – | – | – | – | – | – |
| Other Dis. of Respiratory System | 5 | 1 | – | – | 1 | – | 1 | – | – | – | – | – | – | – |
| DISEASES OF DIGESTIVE SYSTEM. | | | | | | | | | | | | | | |
| Tonsillitis, Quinsy | – | – | – | – | – | – | – | – | – | – | – | – | – | – |
| Diseases of Mouth, Pharynx, Œsophagus (not Specific) | – | – | – | – | – | – | – | – | – | – | – | – | – | – |
| Gastric Ulcer | – | – | – | – | – | – | – | – | – | – | – | – | – | – |
| Gastric Catarrh | – | – | – | – | – | – | – | – | – | – | – | – | – | – |
| Other Diseases of Stomach (not Malignant) | 7 | 1 | 1 | 2 | 1 | – | – | – | 1 | – | – | 1 | – | – |
| Enteritis (not Infective) | 1 | – | – | – | – | – | – | – | – | – | – | – | – | – |
| Gastro-enteritis | 6 | – | 1 | 2 | – | 1 | – | – | – | – | – | – | 1 | – |
| Appendicitis, Perityphlitis | 2 | – | – | – | – | – | – | – | 1 | 1 | – | – | – | – |
| Hernia | 2 | – | – | – | – | – | – | – | – | – | – | – | – | – |
| Intestinal Obstruction | 2 | – | – | 1 | – | – | – | – | – | – | – | – | – | – |
| Other Diseases of Intestines | – | – | – | – | – | – | – | – | – | – | – | – | – | – |
| Peritonitis (not Puerperal) | 1 | – | – | – | – | – | – | – | – | – | 1 | – | – | – |
| Cirrhosis of Liver | – | – | – | – | – | – | – | – | – | – | – | – | – | – |
| Other Diseases of Liver and Gall Bladder | – | – | – | – | – | – | – | – | – | – | – | – | – | – |
| Other Diseases of Digestive System | – | – | – | – | – | – | – | – | – | – | – | – | – | – |
| DISEASES OF LYMPHATIC AND DUCTLESS GLANDS. | | | | | | | | | | | | | | |
| Diseases of Spleen | – | – | – | – | – | – | – | – | – | – | – | – | – | – |
| Other Dis. of Lymphatic System | 1 | – | – | – | – | – | – | – | – | – | – | – | – | – |
| Diseases of Thyroid Body | 1 | – | – | – | – | – | – | – | – | – | – | 1 | – | – |
| Diseases of Supra-renal Capsules | – | – | – | – | – | – | – | – | – | – | – | – | – | – |
| DISEASES OF URINARY SYSTEM. | | | | | | | | | | | | | | |
| Acute Nephritis, Uræmia | – | – | – | – | – | – | – | – | – | – | – | – | – | – |
| Chronic Bright's Disease, Albuminuria | 5 | – | – | – | – | – | – | – | – | – | – | – | – | 2 |
| Calculus (not Biliary) | – | – | – | – | – | – | – | – | – | – | – | – | – | – |
| Diseases of Bladder and of Prostate | 1 | – | – | – | – | – | – | – | – | – | – | – | – | – |
| Other Diseases of Urinary System | 1 | – | – | – | – | – | – | – | – | – | – | – | – | – |

CAUSES of DEATH in KILMARNOCK, at different Periods of Life, in 1902.—MALES. (*Continued.*)

| CAUSES OF DEATH. | MALES. AGE UNDER | | | | | | | | | | | | | | |
|---|---|---|---|---|---|---|---|---|---|---|---|---|---|---|---|
| | 40 | 45 | 50 | 55 | 60 | 65 | 70 | 75 | 80 | 85 | 90 | 95 | 100 | 105 | ? |
| **B.—LOCAL DISEASES—*contd.*** | | | | | | | | | | | | | | | |
| DISEASES OF BLOOD VESSELS. | | | | | | | | | | | | | | | |
| Cerebral Hæmorrhage, Cerebral Embolism or Thrombosis | – | – | 1 | – | 3 | 1 | 1 | – | 1 | 1 | – | – | – | – | – |
| Apoplexy, Hemiplegia | – | – | – | – | 2 | 1 | – | – | – | – | 1 | – | – | – | – |
| Aneurism | – | – | – | 1 | – | – | – | – | 1 | – | – | – | – | – | – |
| Senile Gangrene | – | – | – | – | – | 1 | – | – | – | – | – | – | – | – | – |
| Embolism, Thrombosis (not Cerebral) | – | – | – | – | – | – | – | – | – | – | – | – | – | – | – |
| Phlebitis | – | – | – | – | – | – | – | – | – | – | – | – | – | – | – |
| Varicose Veins | – | – | – | – | – | – | – | – | – | – | – | – | – | – | – |
| Other Diseases of Blood Vessels | – | – | – | – | – | – | – | – | – | – | – | – | – | – | – |
| DISEASES OF RESPIRATORY SYSTEM. | | | | | | | | | | | | | | | |
| Laryngitis | – | – | – | – | – | – | – | – | – | – | – | – | – | – | – |
| Membranous Laryngitis (not Diphtheritic) | – | – | – | – | – | – | – | – | – | – | – | – | – | – | – |
| Croup (not Spasmodic nor Membranous) | – | – | – | – | – | – | – | – | – | – | – | – | – | – | – |
| Other Dis. of Larynx and Trachea | – | – | – | – | – | – | – | – | – | – | – | – | – | – | – |
| Bronchitis | 1 | – | – | 1 | – | 3 | 1 | 4 | 1 | – | – | – | – | – | – |
| Emphysema, Asthma | – | – | – | – | – | 1 | – | – | – | – | – | – | – | – | – |
| Pleurisy | – | – | – | 1 | – | 1 | – | – | – | – | – | – | – | – | – |
| Fibroid Disease of Lung | – | – | – | – | 1 | – | – | – | – | – | – | – | – | – | – |
| Other Dis. of Respiratory System | – | – | – | 1 | – | – | – | – | – | 1 | – | – | – | – | – |
| DISEASES OF DIGESTIVE SYSTEM. | | | | | | | | | | | | | | | |
| Tonsillitis, Quinsy | – | – | – | – | – | – | – | – | – | – | – | – | – | – | – |
| Diseases of Mouth, Pharynx, Œsophagus (not Specific) | – | – | – | – | – | – | – | – | 1 | – | – | – | – | – | – |
| Gastric Ulcer | – | – | – | – | – | – | – | – | – | – | – | – | – | – | – |
| Gastric Catarrh | – | – | – | – | – | – | – | – | – | – | – | – | – | – | – |
| Other Diseases of Stomach (not Malignant) | – | – | – | – | – | – | – | – | – | – | – | – | – | – | – |
| Enteritis (not Infective) | – | – | – | – | – | – | – | – | – | – | – | – | – | – | – |
| Gastro-enteritis | – | – | – | – | – | – | – | – | – | – | – | – | – | – | – |
| Appendicitis, Perityphlitis | – | – | – | – | – | – | – | – | – | – | – | – | – | – | – |
| Hernia | – | – | – | – | – | – | – | – | – | – | – | – | – | – | – |
| Intestinal Obstruction | – | – | – | – | – | – | – | 1 | – | – | – | – | – | – | – |
| Other Diseases of Intestines | – | – | – | – | – | – | – | – | – | – | – | – | – | – | – |
| Peritonitis (not Puerperal) | – | – | – | – | 1 | – | – | – | – | – | – | – | – | – | – |
| Cirrhosis of Liver | – | – | – | – | 2 | – | – | – | – | – | – | – | – | – | – |
| Other Diseases of Liver and Gall Bladder | – | – | – | – | – | 1 | – | – | 1 | – | – | – | – | – | – |
| Other Diseases of Digestive System | – | – | – | – | – | – | – | – | – | – | – | – | – | – | – |
| DISEASES OF LYMPHATIC AND DUCTLESS GLANDS. | | | | | | | | | | | | | | | |
| Diseases of Spleen | – | – | – | – | – | – | – | – | – | – | – | – | – | – | – |
| Other Dis. of Lymphatic System | – | – | – | – | – | – | – | – | – | – | – | – | – | – | – |
| Diseases of Thyroid Body | – | – | – | – | – | – | – | – | – | – | – | – | – | – | – |
| Diseases of Supra-renal Capsules | – | – | – | – | – | – | – | – | – | – | – | – | – | – | – |
| DISEASES OF URINARY SYSTEM. | | | | | | | | | | | | | | | |
| Acute Nephritis, Uræmia | 1 | – | – | – | – | – | 1 | – | – | – | – | – | – | – | – |
| Chronic Bright's Disease, Albuminuria | 1 | 2 | – | 1 | 1 | – | 2 | – | – | – | – | – | – | – | – |
| Calculus (not Biliary) | – | – | – | – | – | – | – | – | – | – | – | – | – | – | – |
| Diseases of Bladder and of Prostate | – | – | – | 1 | – | 1 | – | – | – | – | – | – | – | – | – |
| Other Diseases of Urinary System | – | – | – | – | – | 1 | – | – | – | – | – | – | – | – | – |

CAUSES OF DEATH in KILMARNOCK, at different Periods of Life, in 1902.—FEMALES. (*Continued.*

| CAUSES OF DEATH. | FEMALES. AGE UNDER | | | | | | | | | | | | | | |
|---|---|---|---|---|---|---|---|---|---|---|---|---|---|---|---|
| | 40 | 45 | 50 | 55 | 60 | 65 | 70 | 75 | 80 | 85 | 90 | 95 | 100 | 105 | ? |
| **B.—LOCAL DISEASES—*contd.*** | | | | | | | | | | | | | | | |
| **DISEASES OF BLOOD VESSELS.** | | | | | | | | | | | | | | | |
| Cerebral Hæmorrhage, Cerebral Embolism or Thrombosis | – | 1 | – | – | – | – | 3 | 3 | – | 1 | 1 | – | – | – | – |
| Apoplexy, Hemiplegia | 1 | 1 | – | – | 1 | – | 2 | 3 | 2 | – | – | – | – | – | – |
| Aneurism | – | – | – | 1 | – | – | – | – | – | – | – | – | – | – | – |
| Senile Gangrene | – | – | – | – | – | – | – | 1 | – | – | – | – | – | – | – |
| Embolism, Thrombosis (not Cerebral) | – | – | – | – | – | – | – | – | – | – | – | – | – | – | – |
| Phlebitis | – | – | – | – | – | – | – | – | – | – | – | – | – | – | – |
| Varicose Veins | – | – | – | – | – | – | – | – | – | – | – | – | – | – | – |
| Other Diseases of Blood Vessels | – | – | – | – | – | – | – | – | – | – | – | – | – | – | – |
| **DISEASES OF RESPIRATORY SYSTEM.** | | | | | | | | | | | | | | | |
| Laryngitis | – | – | – | – | – | – | – | – | – | – | – | – | – | – | – |
| Membranous Laryngitis (not Diphtheritic) | – | – | – | – | – | – | – | – | – | – | – | – | – | – | – |
| Croup (not Spasmodic nor Membranous) | – | – | – | – | – | – | – | – | – | – | – | – | – | – | – |
| Other Dis. of Larynx and Trachea | – | – | – | – | – | – | – | – | – | – | – | – | – | – | – |
| Bronchitis | – | – | – | – | – | – | 3 | 3 | 1 | 1 | 1 | 1 | – | – | – |
| Emphysema, Asthma | – | – | – | 1 | – | – | – | – | – | – | – | – | – | – | – |
| Pleurisy | – | – | – | – | – | – | – | – | – | – | – | – | – | – | – |
| Fibroid Disease of Lung | 1 | – | – | – | – | – | – | – | – | – | – | – | – | – | – |
| Other Dis. of Respiratory System | – | – | – | – | – | – | 2 | – | – | – | – | – | – | – | – |
| **DISEASES OF DIGESTIVE SYSTEM.** | | | | | | | | | | | | | | | |
| Tonsillitis, Quinsy | – | – | – | – | – | – | – | – | – | – | – | – | – | – | – |
| Diseases of Mouth, Pharynx, Œsophagus (not Specific) | – | – | – | – | – | – | – | – | – | – | – | – | – | – | – |
| Gastric Ulcer | – | – | – | – | – | – | – | – | – | – | – | – | – | – | – |
| Gastric Catarrh | – | – | – | – | – | – | – | – | – | – | – | – | – | – | – |
| Other Diseases of Stomach (not Malignant) | – | – | – | – | – | – | – | – | – | – | – | – | – | – | – |
| Enteritis (not Infective) | – | – | – | – | – | – | – | – | – | 1 | – | – | – | – | – |
| Gastro-enteritis | – | – | – | – | – | 1 | – | – | – | – | – | – | – | – | – |
| Appendicitis, Perityphlitis | – | – | – | – | – | – | – | – | – | – | – | – | – | – | – |
| Hernia | – | – | – | – | – | 1 | – | 1 | – | – | – | – | – | – | – |
| Intestinal Obstruction | – | – | – | – | – | 1 | – | – | – | – | – | – | – | – | – |
| Other Diseases of Intestines | – | – | – | – | – | – | – | – | – | – | – | – | – | – | – |
| Peritonitis (not Puerperal) | – | – | – | – | – | – | – | – | – | – | – | – | – | – | – |
| Cirrhosis of Liver | – | – | – | – | – | – | – | – | – | – | – | – | – | – | – |
| Other Diseases of Liver and Gall Bladder | – | – | – | – | – | – | – | – | – | – | – | – | – | – | – |
| Other Diseases of Digestive System | – | – | – | – | – | – | – | – | – | – | – | – | – | – | – |
| **DISEASES OF LYMPHATIC AND DUCTLESS GLANDS.** | | | | | | | | | | | | | | | |
| Diseases of Spleen | – | – | – | – | – | – | – | – | – | – | – | – | – | – | – |
| Other Dis. of Lymphatic System | – | – | – | – | – | – | 1 | – | – | – | – | – | – | – | – |
| Diseases of Thyroid Body | – | – | – | – | – | – | – | – | – | – | – | – | – | – | – |
| Diseases of Supra-renal Capsules | – | – | – | – | – | – | – | – | – | – | – | – | – | – | – |
| **DISEASES OF URINARY SYSTEM.** | | | | | | | | | | | | | | | |
| Acute Nephritis, Uræmia | – | – | – | – | – | – | – | – | – | – | – | – | – | – | – |
| Chronic Bright's Disease, Albuminuria | – | – | – | – | – | 1 | 1 | 1 | – | – | – | – | – | – | – |
| Calculus (not Biliary) | – | – | – | – | – | – | – | – | – | – | – | – | – | – | – |
| Diseases of Bladder and of Prostate | – | – | – | – | – | – | – | 1 | – | – | – | – | – | – | – |
| Other Diseases of Urinary System | – | 1 | – | – | – | – | – | – | – | – | – | – | – | – | – |

CAUSES of DEATH in KILMARNOCK, at different Periods of Life, in 1902.—MALES. (*Continued.*)

| CAUSES OF DEATH. | MALES. ALL AGES. | AGE UNDER MONTHS. 3 | 6 | 12 | 2 | 3 | 4 | 5 | 10 | 15 | 20 | 25 | 30 | 35 |
|---|---|---|---|---|---|---|---|---|---|---|---|---|---|---|
| B.—LOCAL DISEASES—*contd.* | | | | | | | | | | | | | | |
| DISEASES OF GENERATIVE SYSTEM. | | | | | | | | | | | | | | |
| Ovarian Tumour (not Malignant) | – | – | – | – | – | – | – | – | – | – | – | – | – | – |
| Other Diseases of Ovary | – | – | – | – | – | – | – | – | – | – | – | – | – | – |
| Uterine Tumour (not Malignant) | – | – | – | – | – | – | – | – | – | – | – | – | – | – |
| Other Dis. of Uterus and Vagina | – | – | – | – | – | – | – | – | – | – | – | – | – | – |
| Disorders of Menstruation | – | – | – | – | – | – | – | – | – | – | – | – | – | – |
| Other Diseases of Generative and Mammary Organs | – | – | – | – | – | – | – | – | – | – | – | – | – | – |
| DISEASES OF PREGNANCY AND CHILDBIRTH. | | | | | | | | | | | | | | |
| Abortion, Miscarriage | – | – | – | – | – | – | – | – | – | – | – | – | – | – |
| Puerperal Mania | – | – | – | – | – | – | – | – | – | – | – | – | – | – |
| Puerperal Convulsions | – | – | – | – | – | – | – | – | – | – | – | – | – | – |
| Placenta Prævia, Flooding | – | – | – | – | – | – | – | – | – | – | – | – | – | – |
| Other Accidents of Pregnancy and Childbirth | – | – | – | – | – | – | – | – | – | – | – | – | – | – |
| DISEASES OF LOCOMOTOR SYSTEM. | | | | | | | | | | | | | | |
| Caries, Necrosis | 3 | – | – | – | – | – | – | – | 1 | – | – | 1 | 1 | – |
| Arthritis, Periostitis | 2 | – | – | – | 1 | – | – | – | – | – | 1 | – | – | – |
| Other Dis. of Locomotor System | – | – | – | – | – | – | – | – | – | – | – | – | – | – |
| DISEASES OF THE SKIN. | | | | | | | | | | | | | | |
| Ulcer, Bedsore | – | – | – | – | – | – | – | – | – | – | – | – | – | – |
| Eczema | – | – | – | – | – | – | – | – | – | – | – | – | – | – |
| Pemphigus | – | – | – | – | – | – | – | – | – | – | – | – | – | – |
| Other Diseases of the Skin | – | – | – | – | – | – | – | – | – | – | – | – | – | – |
| C.—OTHER SPECIFIED DISEASES | – | – | – | – | – | – | – | – | – | – | – | – | – | – |
| D.—CAUSES ILL-DEFINED OR NOT SPECIFIED. | | | | | | | | | | | | | | |
| Atrophy, Debility | 7 | 7 | – | – | – | – | – | – | – | – | – | – | – | – |
| Old Age | 6 | – | – | – | – | – | – | – | – | – | – | – | – | – |
| Dropsy, Ascites, Anasarca | 1 | 1 | – | – | – | – | – | – | – | – | – | – | – | – |
| Tumour | – | – | – | – | – | – | – | – | – | – | – | – | – | – |
| Abscess | – | – | – | – | – | – | – | – | – | – | – | – | – | – |
| Hæmorrhage | – | – | – | – | – | – | – | – | – | – | – | – | – | – |
| Sudden Death (cause unascertained) | – | – | – | – | – | – | – | – | – | – | – | – | – | – |
| Other ill-defined causes | – | – | – | – | – | – | – | – | – | – | – | – | – | – |
| Causes not specified | 4 | – | – | 1 | – | – | – | – | – | – | – | – | 1 | – |
| E.—VIOLENT DEATHS. | | | | | | | | | | | | | | |
| In Mines and Quarries | 2 | – | – | – | – | – | – | – | – | – | – | – | – | – |
| Vehicles and Horses | 5 | – | – | – | – | – | – | – | 1 | – | 1 | 1 | – | – |
| Ships, Boats, Docks (not Drowning) | – | – | – | – | – | – | – | – | – | – | – | – | – | – |
| Building Operations | – | – | – | – | – | – | – | – | – | – | – | – | – | – |
| Machinery | – | – | – | – | – | – | – | – | – | – | – | – | – | – |
| Weapons and Implements | – | – | – | – | – | – | – | – | – | – | – | – | – | – |
| Burns and Scalds | – | – | – | – | – | – | – | – | – | – | – | – | – | – |
| Poisons, Poisonous Vapours | – | – | – | – | – | – | – | – | – | – | – | – | – | – |
| Drowning | 3 | – | – | – | – | – | – | – | – | – | 1 | – | – | – |
| Suffocation { From Overlaying | – | – | – | – | – | – | – | – | – | – | – | – | – | – |
| Suffocation { Otherwise | – | – | – | – | – | – | – | – | – | – | – | – | – | – |
| Falls | 5 | – | – | – | – | – | – | – | 1 | – | – | 1 | 1 | – |
| Weather Agencies | – | – | – | – | – | – | – | – | – | – | – | – | – | – |
| Otherwise, or not stated | 3 | – | – | – | – | – | – | – | – | – | – | – | – | – |
| Homicide | – | – | – | – | – | – | – | – | – | – | – | – | – | – |
| Suicide | 1 | – | – | – | – | – | – | – | – | – | – | – | – | – |
| Execution | – | – | – | – | – | – | – | – | – | – | – | – | – | – |

CAUSES of DEATH in KILMARNOCK, at different Periods of Life, in 1902.—FEMALES. (*Continued.*)

| CAUSES OF DEATH. | FEMALES. | | | | | | | | | | | | | |
|---|---|---|---|---|---|---|---|---|---|---|---|---|---|---|
| | ALL AGES. | AGE UNDER | | | | | | | | | | | | |
| | | MONTHS. | | | 2 | 3 | 4 | 5 | 10 | 15 | 20 | 25 | 30 | 35 |
| | | 3 | 6 | 12 | | | | | | | | | | |
| **B.—LOCAL DISEASES—*contd.*** | | | | | | | | | | | | | | |
| DISEASES OF GENERATIVE SYSTEM. | | | | | | | | | | | | | | |
| Ovarian Tumour (not Malignant) | – | – | – | – | – | – | – | – | – | – | – | – | – | – |
| Other Diseases of Ovary | – | – | – | – | – | – | – | – | – | – | – | – | – | – |
| Uterine Tumour (not Malignant) | – | – | – | – | – | – | – | – | – | – | – | – | – | – |
| Other Dis. of Uterus and Vagina | 1 | – | – | – | – | – | – | – | – | – | – | 1 | – | – |
| Disorders of Menstruation | – | – | – | – | – | – | – | – | – | – | – | – | – | – |
| Other Diseases of Generative and Mammary Organs | – | – | – | – | – | – | – | – | – | – | – | – | – | – |
| DISEASES OF PREGNANCY AND CHILDBIRTH. | | | | | | | | | | | | | | |
| Abortion, Miscarriage | – | – | – | – | – | – | – | – | – | – | – | – | – | – |
| Puerperal Mania | – | – | – | – | – | – | – | – | – | – | – | – | – | – |
| Puerperal Convulsions | 1 | – | – | – | – | – | – | – | – | – | – | – | – | 1 |
| Placenta Prævia, Flooding | – | – | – | – | – | – | – | – | – | – | – | – | – | – |
| Other Accidents of Pregnancy and Childbirth | 2 | – | – | – | – | – | – | – | – | – | – | – | – | 1 |
| DISEASES OF LOCOMOTOR SYSTEM. | | | | | | | | | | | | | | |
| Caries, Necrosis | – | – | – | – | – | – | – | – | – | – | – | – | – | – |
| Arthritis, Periostitis | – | – | – | – | – | – | – | – | – | – | – | – | – | – |
| Other Dis. of Locomotor System | 1 | – | – | – | – | – | – | – | – | – | – | – | – | – |
| DISEASES OF THE SKIN. | | | | | | | | | | | | | | |
| Ulcer, Bedsore | – | – | – | – | – | – | – | – | – | – | – | – | – | – |
| Eczema | – | – | – | – | – | – | – | – | – | – | – | – | – | – |
| Pemphigus | – | – | – | – | – | – | – | – | – | – | – | – | – | – |
| Other Diseases of the Skin | – | – | – | – | – | – | – | – | – | – | – | – | – | – |
| **C.—OTHER SPECIFIED DISEASES** | – | – | – | – | – | – | – | – | – | – | – | – | – | – |
| **D.—CAUSES ILL-DEFINED OR NOT SPECIFIED.** | | | | | | | | | | | | | | |
| Atrophy, Debility | 7 | 4 | 1 | – | 1 | – | – | – | – | – | – | – | – | – |
| Old Age | 14 | – | – | – | – | – | – | – | – | – | – | – | – | – |
| Dropsy, Ascites, Anasarca | 1 | – | – | – | – | – | – | – | – | – | – | – | – | – |
| Tumour | – | – | – | – | – | – | – | – | – | – | – | – | – | – |
| Abscess | – | – | – | – | – | – | – | – | – | – | – | – | – | – |
| Hæmorrhage | – | – | – | – | – | – | – | – | – | – | – | – | – | – |
| Sudden Death (cause unascertained) | – | – | – | – | – | – | – | – | – | – | – | – | – | – |
| Other ill-defined causes | – | – | – | – | – | – | – | – | – | – | – | – | – | – |
| Causes not specified | 4 | – | 2 | 1 | – | – | – | – | – | – | – | – | – | – |
| **E.—VIOLENT DEATHS.** | | | | | | | | | | | | | | |
| In Mines and Quarries | – | – | – | – | – | – | – | – | – | – | – | – | – | – |
| Vehicles and Horses | – | – | – | – | – | – | – | – | – | – | – | – | – | – |
| Ships, Boats, Docks (not Drowning) | – | – | – | – | – | – | – | – | – | – | – | – | – | – |
| Building Operations | – | – | – | – | – | – | – | – | – | – | – | – | – | – |
| Machinery | – | – | – | – | – | – | – | – | – | – | – | – | – | – |
| Weapons and Implements | – | – | – | – | – | – | – | – | – | – | – | – | – | – |
| Burns and Scalds | 2 | – | – | – | – | – | – | – | 1 | – | – | – | – | – |
| Poisons, Poisonous Vapours | – | – | – | – | – | – | – | – | – | – | – | – | – | – |
| Drowning | – | – | – | – | – | – | – | – | – | – | – | – | – | – |
| Suffocation { From Overlaying | – | – | – | – | – | – | – | – | – | – | – | – | – | – |
| Suffocation { Otherwise | 2 | 1 | – | – | – | – | – | – | – | – | – | – | – | – |
| Falls | 1 | – | – | – | – | – | – | – | – | – | – | – | – | – |
| Weather Agencies | – | – | – | – | – | – | – | – | – | – | – | – | – | – |
| Otherwise, or not stated | 2 | – | – | – | – | – | – | – | – | – | – | – | – | – |
| Homicide | – | – | – | – | – | – | – | – | – | – | – | – | – | – |
| Suicide | 1 | – | – | – | – | – | – | – | – | – | – | – | – | 1 |
| Execution | – | – | – | – | – | – | – | – | – | – | – | – | – | – |

CAUSES of DEATH in KILMARNOCK, at different Periods of Life, in 1902.—MALES. (*Continued.*)

| CAUSES OF DEATH. | MALES. AGE UNDER | | | | | | | | | | | | | | |
|---|---|---|---|---|---|---|---|---|---|---|---|---|---|---|---|
| | 40 | 45 | 50 | 55 | 60 | 65 | 70 | 75 | 80 | 85 | 90 | 95 | 100 | 105 | ? |
| **B.—LOCAL DISEASES—*contd.*** | | | | | | | | | | | | | | | |
| DISEASES OF GENERATIVE SYSTEM. | | | | | | | | | | | | | | | |
| Ovarian Tumour (not Malignant) | – | – | – | – | – | – | – | – | – | – | – | – | – | – | – |
| Other Diseases of Ovary | – | – | – | – | – | – | – | – | – | – | – | – | – | – | – |
| Uterine Tumour (not Malignant) | – | – | – | – | – | – | – | – | – | – | – | – | – | – | – |
| Other Dis. of Uterus and Vagina | – | – | – | – | – | – | – | – | – | – | – | – | – | – | – |
| Disorders of Menstruation | – | – | – | – | – | – | – | – | – | – | – | – | – | – | – |
| Other Diseases of Generative and Mammary Organs | – | – | – | – | – | – | – | – | – | – | – | – | – | – | – |
| DISEASES OF PREGNANCY AND CHILDBIRTH. | | | | | | | | | | | | | | | |
| Abortion, Miscarriage | – | – | – | – | – | – | – | – | – | – | – | – | – | – | – |
| Puerperal Mania | – | – | – | – | – | – | – | – | – | – | – | – | – | – | – |
| Puerperal Convulsions | – | – | – | – | – | – | – | – | – | – | – | – | – | – | – |
| Placenta Prævia, Flooding | – | – | – | – | – | – | – | – | – | – | – | – | – | – | – |
| Other Accidents of Pregnancy and Childbirth | – | – | – | – | – | – | – | – | – | – | – | – | – | – | – |
| DISEASES OF LOCOMOTOR SYSTEM. | | | | | | | | | | | | | | | |
| Caries, Necrosis | – | – | – | – | – | – | – | – | – | – | – | – | – | – | – |
| Arthritis, Periostitis | – | – | – | – | – | – | – | – | – | – | – | – | – | – | – |
| Other Dis. of Locomotor System | – | – | – | – | – | – | – | – | – | – | – | – | – | – | – |
| DISEASES OF THE SKIN. | | | | | | | | | | | | | | | |
| Ulcer, Bedsore | – | – | – | – | – | – | – | – | – | – | – | – | – | – | – |
| Eczema | – | – | – | – | – | – | – | – | – | – | – | – | – | – | – |
| Pemphigus | – | – | – | – | – | – | – | – | – | – | – | – | – | – | – |
| Other Diseases of the Skin | – | – | – | – | – | – | – | – | – | – | – | – | – | – | – |
| **C.—OTHER SPECIFIED DISEASES** | – | – | – | – | – | – | – | – | – | – | – | – | – | – | – |
| **D.—CAUSES ILL-DEFINED OR NOT SPECIFIED.** | | | | | | | | | | | | | | | |
| Atrophy, Debility | – | – | – | – | – | – | – | – | – | – | – | – | – | – | – |
| Old Age | – | – | – | – | – | – | 1 | 1 | 1 | 1 | 1 | 1 | – | – | – |
| Dropsy, Ascites, Anasarca | – | – | – | – | – | – | – | – | – | – | – | – | – | – | – |
| Tumour | – | – | – | – | – | – | – | – | – | – | – | – | – | – | – |
| Abscess | – | – | – | – | – | – | – | – | – | – | – | – | – | – | – |
| Hæmorrhage | – | – | – | – | – | – | – | – | – | – | – | – | – | – | – |
| Sudden Death (cause unascertained) | – | – | – | – | – | – | – | – | – | – | – | – | – | – | – |
| Other ill-defined causes | – | – | – | – | – | – | – | – | – | – | – | – | – | – | – |
| Causes not specified | – | – | – | – | – | 1 | – | 1 | – | – | – | – | – | – | – |
| **E.—VIOLENT DEATHS.** | | | | | | | | | | | | | | | |
| In Mines and Quarries | – | – | – | – | 2 | – | – | – | – | – | – | – | – | – | – |
| Vehicles and Horses | 1 | – | – | – | – | – | – | 1 | – | – | – | – | – | – | – |
| Ships, Boats, Docks (not Drowning) | – | – | – | – | – | – | – | – | – | – | – | – | – | – | – |
| Building Operations | – | – | – | – | – | – | – | – | – | – | – | – | – | – | – |
| Machinery | – | – | – | – | – | – | – | – | – | – | – | – | – | – | – |
| Weapons and Implements | – | – | – | – | – | – | – | – | – | – | – | – | – | – | – |
| Burns and Scalds | – | – | – | – | – | – | – | – | – | – | – | – | – | – | – |
| Poisons, Poisonous Vapours | – | – | – | – | – | – | – | – | – | – | – | – | – | – | – |
| Drowning | 1 | – | – | 1 | – | – | – | – | – | – | – | – | – | – | – |
| Suffocation { From Overlaying | – | – | – | – | – | – | – | – | – | – | – | – | – | – | – |
| Suffocation { Otherwise | – | – | – | – | – | – | – | – | – | – | – | – | – | – | – |
| Falls | – | – | 1 | – | – | – | – | 1 | – | – | – | – | – | – | – |
| Weather Agencies | – | – | – | – | – | – | – | – | – | – | – | – | – | – | – |
| Otherwise, or not stated | 1 | – | 1 | – | – | – | – | – | 1 | – | – | – | – | – | – |
| Homicide | – | – | – | – | – | – | – | – | – | – | – | – | – | – | – |
| Suicide | – | – | 1 | – | – | – | – | – | – | – | – | – | – | – | – |
| Execution | – | – | – | – | – | – | – | – | – | – | – | – | – | – | – |

CAUSES of DEATH in KILMARNOCK, at different Periods of Life, in 1902.—FEMALES. (*Continued.*)

| CAUSES OF DEATH. | FEMALES. AGE UNDER | | | | | | | | | | | | | | |
|---|---|---|---|---|---|---|---|---|---|---|---|---|---|---|---|
| | 40 | 45 | 50 | 55 | 60 | 65 | 70 | 75 | 80 | 85 | 90 | 95 | 100 | 105 | ? |
| **B.—LOCAL DISEASES—*contd.*** | | | | | | | | | | | | | | | |
| DISEASES OF GENERATIVE SYSTEM. | | | | | | | | | | | | | | | |
| Ovarian Tumour (not Malignant) | – | – | – | – | – | – | – | – | – | – | – | – | – | – | – |
| Other Diseases of Ovary | – | – | – | – | – | – | – | – | – | – | – | – | – | – | – |
| Uterine Tumour (not Malignant) | – | – | – | – | – | – | – | – | – | – | – | – | – | – | – |
| Other Dis. of Uterus and Vagina | – | – | – | – | – | – | – | – | – | – | – | – | – | – | – |
| Disorders of Menstruation | – | – | – | – | – | – | – | – | – | – | – | – | – | – | – |
| Other Diseases of Generative and Mammary Organs | – | – | – | – | – | – | – | – | – | – | – | – | – | – | – |
| DISEASES OF PREGNANCY AND CHILDBIRTH. | | | | | | | | | | | | | | | |
| Abortion, Miscarriage | – | – | – | – | – | – | – | – | – | – | – | – | – | – | – |
| Puerperal Mania | – | – | – | – | – | – | – | – | – | – | – | – | – | – | – |
| Puerperal Convulsions | – | – | – | – | – | – | – | – | – | – | – | – | – | – | – |
| Placenta Prævia, Flooding | – | – | – | – | – | – | – | – | – | – | – | – | – | – | – |
| Other Accidents of Pregnancy and Childbirth | – | 1 | – | – | – | – | – | – | – | – | – | – | – | – | – |
| DISEASES OF LOCOMOTOR SYSTEM. | | | | | | | | | | | | | | | |
| Caries, Necrosis | – | – | – | – | – | – | – | – | – | – | – | – | – | – | – |
| Arthritis, Periostitis | – | – | – | – | – | – | – | – | – | – | – | – | – | – | – |
| Other Dis. of Locomotor System | – | – | – | – | – | – | – | – | – | – | 1 | – | – | – | – |
| DISEASES OF THE SKIN. | | | | | | | | | | | | | | | |
| Ulcer, Bedsore | – | – | – | – | – | – | – | – | – | – | – | – | – | – | – |
| Eczema | – | – | – | – | – | – | – | – | – | – | – | – | – | – | – |
| Pemphigus | – | – | – | – | – | – | – | – | – | – | – | – | – | – | – |
| Other Diseases of the Skin | – | – | – | – | – | – | – | – | – | – | – | – | – | – | – |
| **C.—OTHER SPECIFIED DISEASES** | – | – | – | – | – | – | – | – | – | – | – | – | – | – | – |
| **D.—CAUSES ILL-DEFINED OR NOT SPECIFIED.** | | | | | | | | | | | | | | | |
| Atrophy, Debility | 1 | – | – | – | – | – | – | – | – | – | – | – | – | – | – |
| Old Age | – | – | – | – | – | – | 1 | 3 | 2 | 4 | 3 | 1 | – | – | – |
| Dropsy, Ascites, Anasarca | – | – | – | – | – | – | 1 | – | – | – | – | – | – | – | – |
| Tumour | – | – | – | – | – | – | – | – | – | – | – | – | – | – | – |
| Abscess | – | – | – | – | – | – | – | – | – | – | – | – | – | – | – |
| Hæmorrhage | – | – | – | – | – | – | – | – | – | – | – | – | – | – | – |
| Sudden Death (cause unascertained) | – | – | – | – | – | – | – | – | – | – | – | – | – | – | – |
| Other ill-defined causes | – | – | – | – | – | – | – | – | – | – | – | – | – | – | – |
| Causes not specified | – | – | – | – | – | 1 | – | – | – | – | – | – | – | – | – |
| **E.—VIOLENT DEATHS.** | | | | | | | | | | | | | | | |
| In Mines and Quarries | – | – | – | – | – | – | – | – | – | – | – | – | – | – | – |
| Vehicles and Horses | – | – | – | – | – | – | – | – | – | – | – | – | – | – | – |
| Ships, Boats, Docks (not Drowning) | – | – | – | – | – | – | – | – | – | – | – | – | – | – | – |
| Building Operations | – | – | – | – | – | – | – | – | – | – | – | – | – | – | – |
| Machinery | – | – | – | – | – | – | – | – | – | – | – | – | – | – | – |
| Weapons and Implements | – | – | – | – | – | – | – | – | – | – | – | – | – | – | – |
| Burns and Scalds | – | – | – | – | – | 1 | – | – | – | – | – | – | – | – | – |
| Poisons, Poisonous Vapours | – | – | – | – | – | – | – | – | – | – | – | – | – | – | – |
| Drowning | – | – | – | – | – | – | – | – | – | – | – | – | – | – | – |
| Suffocation { From Overlaying | – | – | – | – | – | – | – | – | – | – | – | – | – | – | 1 |
| Suffocation { Otherwise | – | – | – | 1 | – | – | – | – | – | – | – | – | – | – | – |
| Falls | – | 1 | – | – | – | – | – | – | – | – | – | – | – | – | 1 |
| Weather Agencies | – | – | – | – | – | – | – | – | – | – | – | – | – | – | – |
| Otherwise, or not stated | – | – | – | – | – | – | 1 | – | 1 | – | – | – | – | – | 1 |
| Homicide | – | – | – | – | – | – | – | – | – | – | – | – | – | – | – |
| Suicide | – | – | – | – | – | – | – | – | – | – | – | – | – | – | – |
| Execution | – | – | – | – | – | – | – | – | – | – | – | – | – | – | – |

CAUSES of DEATH in KIRKCALDY, at different Periods of Life, in 1902.—MALES.

| CAUSES OF DEATH. | MALES. ALL AGES. | AGE UNDER MONTHS. 3 | 6 | 12 | 2 | 3 | 4 | 5 | 10 | 15 | 20 | 25 | 30 | 35 |
|---|---|---|---|---|---|---|---|---|---|---|---|---|---|---|
| **ALL CAUSES** | 228 | 19 | 15 | 21 | 13 | 5 | 2 | 1 | 4 | 4 | 7 | 5 | 7 | 10 |
| A.—GENERAL DISEASES | 98 | 10 | 5 | 11 | 10 | 1 | – | – | 2 | 1 | 2 | 4 | 4 | 8 |
| B.—LOCAL DISEASES:— | | | | | | | | | | | | | | |
| I. DISEASES OF NERVOUS SYSTEM | 27 | 4 | 3 | 5 | 1 | 2 | 2 | 1 | 2 | – | – | 1 | 1 | – |
| II. „ ORGANS OF SPECIAL SENSE | 1 | – | – | – | – | – | – | – | – | 1 | – | – | – | – |
| III. „ HEART | 27 | – | – | – | – | – | – | – | – | 1 | 3 | – | – | – |
| IV. „ BLOOD VESSELS | 17 | – | – | – | – | – | – | – | – | – | – | – | – | – |
| V. „ RESPIRATORY SYSTEM | 20 | 1 | 3 | 1 | – | 1 | – | – | – | – | 2 | – | – | 2 |
| VI. „ DIGESTIVE SYSTEM | 11 | – | [illegible] | 3 | – | 1 | – | – | – | 1 | – | – | 1 | – |
| VII. „ LYMPHATIC AND DUCTLESS GLANDS | 1 | – | – | 1 | – | – | – | – | – | – | – | – | – | – |
| VIII. „ URINARY SYSTEM | 3 | – | – | – | – | – | – | – | – | – | – | – | 1 | – |
| IX. „ GENERATIVE SYSTEM | – | – | – | – | – | – | – | – | – | – | – | – | – | – |
| X. „ PREGNANCY AND CHILDBIRTH | – | – | – | – | – | – | – | – | – | – | – | – | – | – |
| XI. „ LOCOMOTOR SYSTEM | – | – | – | – | – | – | – | – | – | – | – | – | – | – |
| XII. „ THE SKIN | – | – | – | – | – | – | – | – | – | – | – | – | – | – |
| C.—OTHER SPECIFIED DISEASES | – | – | – | – | – | – | – | – | – | – | – | – | – | – |
| D.—CAUSES ILL-DEFINED OR NOT SPECIFIED | 16 | 4 | 1 | – | 2 | – | – | – | – | – | – | – | – | – |
| E.—VIOLENT DEATHS | 7 | – | – | – | – | – | – | – | – | – | – | – | – | – |
| A.—GENERAL DISEASES. | | | | | | | | | | | | | | |
| Small-pox (Vaccinated) | – | – | – | – | – | – | – | – | – | – | – | – | – | – |
| Small-pox (Not Vaccinated) | – | – | – | – | – | – | – | – | – | – | – | – | – | – |
| Small-pox (Doubtful) | – | – | – | – | – | – | – | – | – | – | – | – | – | – |
| Cow-pox, Effects of Vaccination | – | – | – | – | – | – | – | – | – | – | – | – | – | – |
| Chicken-pox | – | – | – | – | – | – | – | – | – | – | – | – | – | – |
| Measles | 1 | – | – | – | 1 | – | – | – | – | – | – | – | – | – |
| German Measles | – | – | – | – | – | – | – | – | – | – | – | – | – | – |
| Scarlet Fever | – | – | – | – | – | – | – | – | – | – | – | – | – | – |
| Typhus | – | – | – | – | – | – | – | – | – | – | – | – | – | – |
| Plague | – | – | – | – | – | – | – | – | – | – | – | – | – | – |
| Relapsing Fever | – | – | – | – | – | – | – | – | – | – | – | – | – | – |
| Influenza | 2 | – | – | – | – | – | – | – | – | – | – | – | – | 1 |
| Hooping-cough | 2 | 1 | – | 1 | – | – | – | – | – | – | – | – | – | – |
| Mumps | – | – | – | – | – | – | – | – | – | – | – | – | – | – |
| Diphtheria | – | – | – | – | – | – | – | – | – | – | – | – | – | – |
| Cerebro-spinal Fever | – | – | – | – | – | – | – | – | – | – | – | – | – | – |
| Pyrexia (origin uncertain) | – | – | – | – | – | – | – | – | – | – | – | – | – | – |
| Enteric Fever | 1 | – | – | – | – | – | – | – | 1 | – | – | – | – | – |

CAUSES of DEATH in KIRKCALDY, at different Periods of Life, in 1902.—FEMALES.

| CAUSES OF DEATH | FEMALES. ALL AGES. | AGE UNDER MONTHS. 3 | 6 | 12 | 2 | 3 | 4 | 5 | 10 | 15 | 20 | 25 | 30 | 35 |
|---|---|---|---|---|---|---|---|---|---|---|---|---|---|---|
| ALL CAUSES | 259 | 23 | 3 | 14 | 11 | 4 | 6 | 3 | 9 | 7 | 11 | 11 | 7 | 11 |
| A.—GENERAL DISEASES | 113 | 16 | 1 | 8 | 4 | 3 | 4 | 1 | 5 | 3 | 8 | 7 | 7 | 5 |
| B.—LOCAL DISEASES:— | | | | | | | | | | | | | | |
| I. DISEASES OF NERVOUS SYSTEM | 17 | 1 | – | 1 | – | 1 | 1 | – | 1 | – | – | 1 | – | 2 |
| II. „ ORGANS OF SPECIAL SENSE | – | – | – | – | – | – | – | – | – | – | – | – | – | – |
| III. „ HEART | 26 | – | – | – | – | – | – | 1 | – | 2 | 1 | 1 | – | . |
| IV. „ BLOOD VESSELS | 19 | – | – | – | – | – | – | – | – | – | – | – | – | 1 |
| V. „ RESPIRATORY SYSTEM | 21 | 2 | 1 | 3 | 2 | – | – | 1 | 1 | – | – | – | – | – |
| VI. „ DIGESTIVE SYSTEM | 18 | 2 | – | – | 2 | – | – | – | 1 | – | – | – | – | 1 |
| VII. „ LYMPHATIC AND DUCTLESS GLANDS | 1 | – | – | – | – | – | – | – | – | – | 1 | – | – | – |
| VIII. „ URINARY SYSTEM | 5 | – | – | – | – | – | – | – | – | 1 | | 2 | – | – |
| IX. „ GENERATIVE SYSTEM | 1 | – | – | – | – | – | – | – | – | – | – | – | – | – |
| X. „ PREGNANCY AND CHILDBIRTH | 4 | – | – | – | – | – | – | – | – | – | 1 | – | – | 1 |
| XI. „ LOCOMOTOR SYSTEM | 2 | – | – | 1 | – | – | – | – | – | – | – | – | – | – |
| XII. „ THE SKIN | 1 | – | – | – | – | – | – | – | – | – | – | – | – | – |
| C.—OTHER SPECIFIED DISEASES | – | – | – | – | – | – | – | – | – | – | – | – | – | – |
| D.—CAUSES ILL-DEFINED OR NOT SPECIFIED | 22 | 2 | 1 | 1 | 1 | – | – | – | – | – | – | – | – | – |
| E.—VIOLENT DEATHS | 9 | – | – | – | 2 | – | 1 | – | 1 | 1 | – | – | – | 1 |
| **A.—GENERAL DISEASES.** | | | | | | | | | | | | | | |
| Small-pox—Vaccinated | – | – | – | – | – | – | – | – | – | – | – | – | – | – |
| Small-pox—Not Vaccinated | – | – | – | – | – | – | – | – | – | – | – | – | – | – |
| Small-pox—Doubtful | – | – | – | – | – | – | – | – | – | – | – | – | – | – |
| Cow-pox, Effects of Vaccination | – | – | – | – | – | – | – | – | – | – | – | – | – | – |
| Chicken-pox | – | – | – | – | – | – | – | – | – | – | – | – | – | – |
| Measles | 1 | – | – | 1 | – | – | – | – | – | – | – | – | – | – |
| German Measles | – | – | – | – | – | – | – | – | – | – | – | – | – | – |
| Scarlet Fever | – | – | – | – | – | – | – | – | – | – | – | – | – | – |
| Typhus | – | – | – | – | – | – | – | – | – | – | – | – | – | – |
| Plague | – | – | – | – | – | – | – | – | – | – | – | – | – | – |
| Relapsing Fever | – | – | – | – | – | – | – | – | – | – | – | – | – | – |
| Influenza | 2 | – | – | – | – | – | – | – | – | – | – | – | 1 | – |
| Hooping-cough | – | – | – | – | – | – | – | – | – | – | – | – | – | – |
| Mumps | – | – | – | – | – | – | – | – | – | – | – | – | – | – |
| Diphtheria | 3 | – | – | 1 | – | 1 | 1 | – | – | – | – | – | – | – |
| Cerebro-spinal Fever | – | – | – | – | – | – | – | – | – | – | – | – | – | – |
| Pyrexia (origin uncertain) | – | – | – | – | – | – | – | – | – | – | – | – | – | – |
| Enteric Fever | 1 | – | – | – | – | – | – | – | – | – | – | – | – | – |

CAUSES of DEATH in KIRKCALDY, at different Periods of Life, in 1902.—MALES. *(Continued.)*

| CAUSES OF DEATH. | MALES. AGE UNDER | | | | | | | | | | | | | | |
|---|---|---|---|---|---|---|---|---|---|---|---|---|---|---|---|
| | 40 | 45 | 50 | 55 | 60 | 65 | 70 | 75 | 80 | 85 | 90 | 95 | 100 | 105 | ? |
| **ALL CAUSES** | 10 | 12 | 9 | 12 | 10 | 17 | 11 | 10 | 12 | 7 | 3 | 2 | – | – | – |
| A.—GENERAL DISEASES | 5 | 7 | 5 | 5 | 6 | 8 | 3 | 1 | – | – | – | – | – | – | – |
| B.—LOCAL DISEASES:— | | | | | | | | | | | | | | | |
| I. DISEASES OF NERVOUS SYSTEM | – | – | – | – | – | 2 | – | 2 | 1 | – | – | – | – | – | |
| II. „ ORGANS OF SPECIAL SENSE | – | – | – | – | – | – | – | – | – | – | – | – | – | – | – |
| III. „ HEART | 2 | 3 | 2 | 3 | 1 | 2 | 3 | 3 | 3 | – | 1 | – | – | – | – |
| IV. „ BLOOD VESSELS | – | – | – | 2 | – | 2 | 3 | 2 | 4 | 4 | – | – | – | – | – |
| V. „ RESPIRATORY SYSTEM | 1 | 1 | – | 1 | 2 | 2 | 2 | 1 | – | – | – | – | – | – | – |
| VI. „ DIGESTIVE SYSTEM | – | | 1 | – | – | – | – | – | – | – | – | 1 | – | – | – |
| VII. „ LYMPHATIC AND DUCTLESS GLANDS | – | – | – | – | – | – | – | – | – | – | – | – | – | – | – |
| VIII. „ URINARY SYSTEM | – | – | – | – | – | – | – | – | 1 | 1 | – | – | – | – | – |
| IX. „ GENERATIVE SYSTEM | – | – | – | – | – | – | – | – | – | – | – | – | – | – | – |
| X. „ PREGNANCY AND CHILDBIRTH | – | – | – | – | – | – | – | – | – | – | – | – | – | – | – |
| XI. „ LOCOMOTOR SYSTEM | – | – | – | – | – | – | – | – | – | – | – | – | – | – | – |
| XII. „ THE SKIN | – | – | – | – | – | – | – | – | – | – | – | – | – | – | – |
| C.—OTHER SPECIFIED DISEASES | – | – | – | – | – | – | – | – | – | – | – | – | – | – | – |
| D.—CAUSES ILL-DEFINED OR NOT SPECIFIED | – | – | – | – | – | – | – | 1 | 3 | 2 | 2 | 1 | – | – | – |
| E.—VIOLENT DEATHS. | 2 | 1 | 1 | 1 | 1 | 1 | – | – | – | – | – | – | – | – | – |
| A.—GENERAL DISEASES. | | | | | | | | | | | | | | | |
| Small-pox—Vaccinated | – | – | – | – | – | – | – | – | – | – | – | – | – | – | – |
| Small-pox—Not Vaccinated | – | – | – | – | – | – | – | – | – | – | – | – | – | – | – |
| Small-pox—Doubtful | – | – | – | – | – | – | – | – | – | – | – | – | – | – | – |
| Cow-pox, Effects of Vaccination | – | – | – | – | – | – | – | – | – | – | – | – | – | – | – |
| Chicken-pox | – | – | – | – | – | – | – | – | – | – | – | – | – | – | – |
| Measles | – | – | – | – | – | – | – | – | – | – | – | – | – | – | – |
| German Measles | – | – | – | – | – | – | – | – | – | – | – | – | – | – | – |
| Scarlet Fever | – | – | – | – | – | – | – | – | – | – | – | – | – | – | – |
| Typhus | – | – | – | – | – | – | – | – | – | – | – | – | – | – | – |
| Plague | – | – | – | – | – | – | – | – | – | – | – | – | – | – | – |
| Relapsing Fever | – | – | – | – | – | – | – | – | – | – | – | – | – | – | – |
| Influenza | – | – | – | 1 | – | – | – | – | – | – | – | – | – | – | – |
| Hooping-cough | – | – | – | – | – | – | – | – | – | – | – | – | – | – | – |
| Mumps | – | – | – | – | – | – | – | – | – | – | – | – | – | – | – |
| Diphtheria | – | – | – | – | – | – | – | – | – | – | – | – | – | – | – |
| Cerebro-spinal Fever | – | – | – | – | – | – | – | – | – | – | – | – | – | – | – |
| Pyrexia (origin uncertain) | – | – | – | – | – | – | – | – | – | – | – | – | – | – | – |
| Enteric Fever | – | – | – | – | – | – | – | – | – | – | – | – | – | – | – |

CAUSES of DEATH in KIRKCALDY, at different Periods of Life, in 1902.—FEMALES. *(Continued.)*

| CAUSES OF DEATH. | FEMALES. AGE UNDER | | | | | | | | | | | | | | |
|---|---|---|---|---|---|---|---|---|---|---|---|---|---|---|---|
| | 40 | 45 | 50 | 55 | 60 | 65 | 70 | 75 | 80 | 85 | 90 | 95 | 100 | 105 | |
| **ALL CAUSES** | 5 | 9 | 11 | 10 | 14 | 15 | 20 | 21 | 14 | 11 | 7 | 2 | – | – | – |
| A.—GENERAL DISEASES | 2 | 4 | 2 | 4 | 6 | 6 | 7 | 6 | 1 | 3 | – | – | – | – | – |
| B.—LOCAL DISEASES:— | | | | | | | | | | | | | | | |
| I. DISEASES OF NERVOUS SYSTEM | – | 1 | 1 | 2 | 1 | – | 1 | 2 | 1 | – | – | – | – | – | – |
| II. ,, ORGANS OF SPECIAL SENSE | – | – | – | – | – | – | – | – | – | – | – | – | – | – | – |
| III. ,, HEART | 1 | 2 | 1 | 1 | 1 | 5 | 3 | 3 | 4 | – | – | – | – | – | – |
| IV. ,, BLOOD VESSELS | 1 | – | 2 | 1 | 2 | 3 | 1 | 4 | 3 | 1 | – | – | – | – | – |
| V. ,, RESPIRATORY SYSTEM | – | – | – | 1 | 1 | – | – | 3 | 3 | 2 | 1 | – | – | – | – |
| VI. ,, DIGESTIVE SYSTEM | – | – | 2 | 1 | 2 | 1 | 4 | 2 | – | – | – | – | – | – | – |
| VII. ,, LYMPHATIC AND DUCTLESS GLANDS | – | – | – | – | – | – | – | – | – | – | – | – | – | – | – |
| VIII. ,, URINARY SYSTEM | – | – | – | – | – | – | 2 | – | – | – | – | – | – | – | – |
| IX. ,, GENERATIVE SYSTEM | – | – | 1 | – | – | – | – | – | – | – | – | – | – | – | – |
| X. ,, PREGNANCY AND CHILDBIRTH | 1 | – | 1 | – | – | – | – | – | – | – | – | – | – | – | – |
| XI. ,, LOCOMOTOR SYSTEM | – | 1 | – | – | – | – | – | – | – | – | – | – | – | – | – |
| XII. ,, THE SKIN | – | – | – | – | – | – | 1 | – | – | – | – | – | – | – | – |
| C.—OTHER SPECIFIED DISEASES | – | – | – | – | – | – | – | – | – | – | – | – | – | – | – |
| D.—CAUSES ILL-DEFINED OR NOT SPECIFIED | – | – | – | – | – | – | 1 | 1 | 2 | 5 | 6 | 2 | – | – | – |
| E.—VIOLENT DEATHS | – | 1 | 1 | – | 1 | – | – | – | – | – | – | – | – | – | – |
| A.—GENERAL DISEASES. | | | | | | | | | | | | | | | |
| Small-pox { Vaccinated | – | – | – | – | – | – | – | – | – | – | – | – | – | – | – |
| Small-pox { Not Vaccinated | – | – | – | – | – | – | – | – | – | – | – | – | – | – | – |
| Small-pox { Doubtful | – | – | – | – | – | – | – | – | – | – | – | – | – | – | – |
| Cow-pox, Effects of Vaccination | – | – | – | – | – | – | – | – | – | – | – | – | – | – | – |
| Chicken-pox | – | – | – | – | – | – | – | – | – | – | – | – | – | – | – |
| Measles | – | – | – | – | – | – | – | – | – | – | – | – | – | – | – |
| German Measles | – | – | – | – | – | – | – | – | – | – | – | – | – | – | – |
| Scarlet Fever | – | – | – | – | – | – | – | – | – | – | – | – | – | – | – |
| Typhus | – | – | – | – | – | – | – | – | – | – | – | – | – | – | – |
| Plague | – | – | – | – | – | – | – | – | – | – | – | – | – | – | – |
| Relapsing Fever | – | – | – | – | – | – | – | – | – | – | – | – | – | – | – |
| Influenza | – | – | – | – | – | – | – | 1 | – | – | – | – | – | – | – |
| Hooping-cough | – | – | – | – | – | – | – | – | – | – | – | – | – | – | – |
| Mumps | – | – | – | – | – | – | – | – | – | – | – | – | – | – | – |
| Diphtheria | – | – | – | – | – | – | – | – | – | – | – | – | – | – | – |
| Cerebro-spinal Fever | – | – | – | – | – | – | – | – | – | – | – | – | – | – | – |
| Pyrexia (origin uncertain) | – | – | – | – | – | – | – | – | – | – | – | – | – | – | – |
| Enteric Fever | – | – | – | 1 | – | – | – | – | – | – | – | – | – | – | – |

CAUSES of DEATH in KIRKCALDY, at different Periods of Life, in 1902.—MALES. *(Continued.)*

| CAUSES OF DEATH. | MALES. ALL AGES. | AGE UNDER MONTHS. 3 | 6 | 12 | 2 | 3 | 4 | 5 | 10 | 15 | 20 | 25 | 30 | 35 |
|---|---|---|---|---|---|---|---|---|---|---|---|---|---|---|
| **A.—GENERAL DISEASES—*contd.*** | | | | | | | | | | | | | | |
| Asiatic Cholera | – | – | – | – | | – | – | – | – | – | – | – | – | – |
| Epidemic Diarrhœa, Infective Enteritis | 1 | – | – | – | 1 | – | – | – | – | – | – | – | – | – |
| Diarrhœa (not otherwise defined) | 2 | – | 1 | 1 | – | – | – | – | – | – | – | – | – | – |
| Dysentery | – | – | – | – | – | – | – | – | – | – | – | – | – | – |
| Malaria | – | – | – | – | – | – | – | – | – | – | – | – | – | – |
| Rabies, Hydrophobia | – | – | – | – | – | – | – | – | – | – | – | – | – | – |
| Glanders | – | – | – | – | – | – | – | – | – | – | – | – | – | – |
| Anthrax (Splenic Fever) | – | – | – | – | – | – | – | – | – | – | – | – | – | – |
| Tetanus | – | – | – | – | – | – | – | – | – | – | – | – | – | – |
| Syphilis | – | – | – | – | – | – | – | – | – | – | – | – | – | – |
| Gonorrhœa | – | – | – | – | – | – | – | – | – | – | – | – | – | – |
| Puerperal Septicæmia, Sapræmia | – | – | – | – | – | – | – | – | – | – | – | – | – | – |
| Puerperal Pyæmia | – | – | – | – | – | – | – | – | – | – | – | – | – | – |
| Phlegmasia Alba Dolens | – | – | – | – | – | – | – | – | – | – | – | – | – | – |
| Puerperal Fever (not otherwise defined) | – | – | – | – | – | – | – | – | – | – | – | – | – | – |
| Erysipelas | 2 | – | – | – | – | – | – | – | – | – | – | – | – | – |
| Septicæmia (not Puerperal) | – | – | – | – | – | – | – | – | – | – | – | – | – | – |
| Pyæmia (not Puerperal) | – | – | – | – | – | – | – | – | – | – | – | – | – | – |
| Phlegmon, Carbuncle (not Anthrax) | – | – | – | – | – | – | – | – | – | – | – | – | – | – |
| Phagedæna | – | – | – | – | – | – | – | – | – | – | – | – | – | – |
| Infective Endocarditis | – | – | – | – | – | – | – | – | – | – | – | – | – | – |
| Pneumonia — Lobar | 5 | – | | 1 | – | – | – | – | – | – | – | – | – | – |
| Pneumonia — Broncho | 9 | 1 | 4 | 2 | – | 1 | – | – | – | – | – | – | – | – |
| Pneumonia — Epidemic | – | – | – | – | – | – | – | – | – | – | – | – | – | – |
| Pneumonia — Not defined | 19 | – | – | 2 | 2 | – | – | – | – | – | – | – | – | 2 |
| Other Infective Conditions | – | – | – | – | | – | – | – | – | – | – | – | – | |
| Pulmonary Tuberculosis (Tuberculous Phthisis) | 3 | – | – | 2 | – | – | – | – | – | – | – | – | – | – |
| Phthisis (not otherwise defined) | 18 | – | – | – | – | – | – | – | – | – | 2 | 4 | 2 | 4 |
| Tuberculous Meningitis | 2 | – | – | – | 2 | – | – | – | – | – | – | – | – | – |
| Tuberculous Peritonitis | 3 | – | – | – | 2 | – | – | – | – | – | – | – | 1 | – |
| Tabes Mesenterica | – | – | – | – | – | – | – | – | – | – | – | – | – | – |
| Lupus | – | – | – | – | – | – | – | – | – | – | – | – | – | – |
| Tubercle of other Organs | 2 | – | – | – | – | – | – | – | 1 | – | – | – | 1 | – |
| General Tuberculosis | 1 | – | – | – | 1 | – | – | – | – | – | – | – | – | – |
| Scrofula | – | – | – | – | – | – | – | – | – | – | – | – | – | – |
| Parasitic Diseases | – | – | – | – | – | – | – | – | – | – | – | – | – | – |
| Starvation | – | – | – | – | – | – | – | – | – | – | – | – | – | – |
| Scurvy | – | – | – | – | – | – | – | – | – | – | – | – | – | – |
| Alcoholism, Delirium Tremens | 3 | – | – | – | – | – | – | – | – | – | – | – | – | – |
| Opium, Morphia Habit | – | – | – | – | – | – | – | – | – | – | – | – | – | – |
| Ptomaine Poisoning | – | – | – | – | – | – | – | – | – | – | – | – | – | – |
| Industrial Poisoning— | | | | | | | | | | | | | | |
| By Lead | – | – | – | – | – | – | – | – | – | – | – | – | – | – |
| ,, Phosphorus | – | – | – | – | – | – | – | – | – | – | – | – | – | – |
| ,, Arsenic and other Metals | – | – | – | – | – | – | – | – | – | – | – | – | – | – |

CAUSES of DEATH in KIRKCALDY, at different Periods of Life, in 1902.—FEMALES. *(Continued.)*

| CAUSES OF DEATH. | FEMALES. | | | | | | | | | | | | | |
|---|---|---|---|---|---|---|---|---|---|---|---|---|---|---|
| | ALL AGES. | AGE UNDER | | | | | | | | | | | | |
| | | MONT. | | | 2 | 3 | 4 | 5 | 10 | 15 | 20 | 25 | 30 | 35 |
| | | 3 | 6 | 12 | | | | | | | | | | |
| **A.—GENERAL DISEASES—*contd.*** | | | | | | | | | | | | | | |
| Asiatic Cholera | – | – | – | – | – | – | – | – | – | – | – | – | – | |
| Epidemic Diarrhœa, Infective Enteritis | – | – | – | – | – | – | – | – | – | – | – | – | – | – |
| Diarrhœa (not otherwise defined) | 1 | – | – | – | – | – | – | 1 | – | – | – | – | – | – |
| Dysentery | – | – | – | – | – | – | – | – | – | – | – | – | – | – |
| Malaria | – | – | – | – | – | – | – | – | – | – | – | – | – | |
| Rabies, Hydrophobia | – | – | – | – | – | – | – | – | – | – | – | – | – | – |
| Glanders | – | – | – | – | – | – | – | – | – | – | – | – | – | – |
| Anthrax (Splenic Fever) | – | – | – | – | – | – | – | – | – | – | – | – | – | – |
| Tetanus | – | – | – | – | – | – | – | – | – | – | – | – | – | – |
| Syphilis | 1 | – | – | – | – | – | – | – | – | – | – | – | – | – |
| Gonorrhœa | – | – | – | – | – | – | – | – | – | – | – | – | – | – |
| Puerperal Septicæmia, Sapræmia | – | – | – | – | – | – | – | – | – | – | – | – | – | – |
| Puerperal Pyæmia | – | – | – | – | – | – | – | – | – | – | – | – | – | – |
| Phlegmasia Alba Dolens | – | – | – | – | – | – | – | – | – | – | – | – | – | – |
| Puerperal Fever (not otherwise defined) | 2 | – | – | – | – | – | – | – | – | – | – | 1 | – | 1 |
| Erysipelas | 2 | 1 | – | – | – | – | – | – | – | – | 1 | – | – | – |
| Septicæmia (not Puerperal) | 1 | – | – | – | – | – | – | – | – | – | – | – | – | – |
| Pyæmia (not Puerperal) | – | – | – | – | – | – | – | – | – | – | – | – | – | – |
| Phlegmon, Carbuncle (not Anthrax) | 1 | – | – | – | – | – | – | – | – | – | – | – | 1 | – |
| Phagedæna | – | – | – | – | – | – | – | – | – | – | – | – | – | – |
| Infective Endocarditis | – | – | – | – | – | – | – | – | – | – | – | – | – | – |
| Pneumonia — Lobar | 6 | – | – | – | 1 | – | 1 | – | – | – | – | – | 1 | 1 |
| Pneumonia — Broncho | 3 | – | – | 1 | 1 | – | – | – | – | – | – | – | – | – |
| Pneumonia — Epidemic | – | – | – | – | – | – | – | – | – | – | – | – | – | – |
| Pneumonia — Not defined | 13 | – | – | 1 | 1 | – | 1 | – | 2 | – | – | 1 | – | – |
| Other Infective Conditions | – | – | – | – | – | – | – | – | – | – | – | – | – | – |
| Pulmonary Tuberculosis (Tuberculous Phthisis) | 1 | – | – | – | – | 1 | – | – | – | – | – | – | – | – |
| Phthisis (not otherwise defined) | 14 | – | – | – | – | – | – | – | – | 2 | 4 | 2 | 2 | 1 |
| Tuberculous Meningitis | 6 | – | – | 2 | – | – | 1 | – | 1 | – | – | 2 | – | – |
| Tuberculous Peritonitis | 1 | – | – | – | – | 1 | – | – | – | – | – | – | – | – |
| Tabes Mesentorica | 2 | 1 | – | – | – | – | – | – | – | – | 1 | – | – | – |
| Lupus | – | – | – | – | – | – | – | – | – | – | – | – | – | – |
| Tubercle of other Organs | 2 | – | 1 | – | – | – | – | – | – | – | – | 1 | – | – |
| General Tuberculosis | 6 | – | – | 1 | 1 | – | – | – | 1 | 1 | 1 | – | 1 | – |
| Scrofula | – | – | – | – | – | – | – | – | – | – | – | – | – | – |
| Parasitic Diseases | – | – | – | – | – | – | – | – | – | – | – | – | – | – |
| Starvation | – | – | – | – | – | – | – | – | – | – | – | – | – | – |
| Scurvy | – | – | – | – | – | – | – | – | – | – | – | – | – | – |
| Alcoholism, Delirium Tremens | 1 | – | – | – | – | – | – | – | – | – | – | – | – | – |
| Opium, Morphia Habit | – | – | – | – | – | – | – | – | – | – | – | – | – | – |
| Ptomaine Poisoning | – | – | – | – | – | – | – | – | – | – | – | – | – | – |
| Industrial Poisoning— | | | | | | | | | | | | | | |
| By Lead | – | – | – | – | – | – | – | – | – | – | – | – | – | – |
| ,, Phosphorus | – | – | – | – | – | – | – | – | – | – | – | – | – | – |
| ,, Arsenic and other Metals | | – | – | – | – | – | – | – | – | – | – | – | – | – |

CAUSES of DEATH in KIRKCALDY, at different Periods of Life, in 1902.—MALES. *(Continued.*

| CAUSES OF DEATH. | MALES. AGE UNDER | | | | | | | | | | | | | |
|---|---|---|---|---|---|---|---|---|---|---|---|---|---|---|
| | 40 | 45 | 50 | 55 | 60 | 65 | 70 | 75 | 80 | 85 | 90 | 95 | 100 | 105 | ? |
| A.—GENERAL DISEASES—*contd.* | | | | | | | | | | | | | | | |
| Asiatic Cholera | – | – | – | – | – | – | – | – | – | – | – | – | – | – | – |
| Epidemic Diarrhœa, Infective Enteritis | – | – | – | – | – | – | – | – | – | – | – | – | – | – | – |
| Diarrhœa (not otherwise defined) | – | – | – | – | – | – | – | – | – | – | – | – | – | – | – |
| Dysentery | – | – | – | – | – | – | – | – | – | – | – | – | – | – | – |
| Malaria | – | – | – | – | – | – | – | – | – | – | – | – | – | – | – |
| Rabies, Hydrophobia | – | – | – | – | – | – | – | – | – | – | – | – | – | – | – |
| Glanders | – | | – | – | – | – | – | – | – | – | – | – | – | – | – |
| Anthrax (Splenic Fever) | – | – | – | – | – | – | – | – | – | – | – | – | – | – | |
| Tetanus | – | | – | – | – | – | – | – | – | – | – | – | – | – | – |
| Syphilis | – | – | – | – | – | – | – | – | – | – | – | – | – | – | – |
| Gonorrhœa | – | – | – | – | – | – | – | – | – | – | – | – | – | – | – |
| Puerperal Septicæmia, Sapræmia | – | – | – | – | – | – | – | – | – | – | – | – | – | – | – |
| Puerperal Pyæmia | – | – | – | – | – | – | – | – | – | – | – | – | – | – | – |
| Phlegmasia Alba Dolens | – | – | – | – | – | – | – | – | – | – | – | – | – | – | – |
| Puerperal Fever (not otherwise defined) | – | – | – | – | – | – | – | – | – | – | – | – | – | – | – |
| Erysipelas | – | 1 | 1 | – | – | – | – | – | – | – | – | – | – | – | – |
| Septicæmia (not Puerperal) | – | – | – | – | – | – | – | – | – | – | – | – | – | – | – |
| Pyæmia (not Puerperal) | – | – | – | – | – | – | – | – | – | – | – | – | – | – | – |
| Phlegmon, Carbuncle (not Anthrax) | – | – | – | – | – | – | – | – | – | – | – | – | – | – | – |
| Phagedæna | – | – | – | – | – | – | – | – | – | – | – | – | – | – | – |
| Infective Endocarditis | – | – | – | – | – | – | – | – | – | – | – | – | – | – | – |
| Pneumonia — Lobar | – | 1 | – | 1 | 1 | 1 | – | – | – | – | – | – | – | – | – |
| Pneumonia — Broncho | – | – | – | – | – | 1 | – | – | – | – | – | – | – | – | – |
| Pneumonia — Epidemic | – | – | – | – | – | – | – | – | – | – | – | – | – | – | – |
| Pneumonia — Not defined | 2 | 3 | 2 | 1 | 3 | 2 | – | – | – | – | – | – | – | – | – |
| Other Infective Conditions | – | – | – | – | – | – | – | – | – | – | – | – | – | – | – |
| Pulmonary Tuberculosis (Tuberculous Phthisis) | – | 1 | – | – | – | – | – | – | – | – | – | – | – | – | – |
| Phthisis (not otherwise defined) | 2 | – | 1 | – | – | 1 | 1 | 1 | – | – | – | – | – | – | – |
| Tuberculous Meningitis | – | – | – | – | – | – | – | – | – | – | – | – | – | – | – |
| Tuberculous Peritonitis | – | – | – | – | – | – | – | – | – | – | – | – | – | – | – |
| Tabes Mesenterica | – | – | – | – | – | – | – | – | – | – | – | – | – | – | – |
| Lupus | – | – | – | – | – | – | – | – | – | – | – | – | – | – | – |
| Tubercle of other Organs | – | – | – | – | – | – | – | – | – | – | – | – | – | – | – |
| General Tuberculosis | – | – | – | – | – | – | – | – | – | – | – | – | – | – | – |
| Scrofula | – | – | – | – | – | – | – | – | – | – | – | – | – | – | – |
| Parasitic Diseases | – | – | – | – | – | – | – | – | – | – | – | – | – | – | – |
| Starvation | – | – | – | – | – | – | – | – | – | – | – | – | – | – | – |
| Scurvy | – | – | – | – | – | – | – | – | – | – | – | – | – | – | – |
| Alcoholism, Delirium Tremens | – | – | – | 1 | 2 | – | – | – | – | – | – | – | – | – | – |
| Opium, Morphia Habit | – | – | – | – | – | – | – | – | – | – | – | – | – | – | – |
| Ptomaine Poisoning | – | – | – | – | | – | – | – | – | – | – | – | – | – | – |
| Industrial Poisoning— | | | | | | | | | | | | | | | |
| By Lead | – | – | – | – | | – | – | – | – | – | – | – | – | – | – |
| „ Phosphorus | – | – | – | – | – | | – | – | – | – | – | – | – | – | – |
| „ Arsenic and other Metals | – | – | | | – | – | – | – | – | – | – | – | – | – | – |

CAUSES of DEATH in KIRKCALDY, at different Periods of Life, in 1902.—FEMALES. *(Continued.)*

| CAUSES OF DEATH. | FEMALES. AGE UNDER | | | | | | | | | | | | | |
|---|---|---|---|---|---|---|---|---|---|---|---|---|---|---|
| | 40 | 45 | 50 | 55 | 60 | 65 | 70 | 75 | 80 | 85 | 90 | 95 | 100 | 105 | ? |
| **A.—GENERAL DISEASES—*contd.*** | | | | | | | | | | | | | | | |
| Asiatic Cholera | – | – | – | – | – | – | – | – | – | – | – | – | – | – | – |
| Epidemic Diarrhœa, Infective Enteritis | – | – | – | – | – | – | – | – | – | – | – | – | – | – | – |
| Diarrhœa (not otherwise defined) | – | – | – | – | – | – | – | – | – | – | – | – | – | – | – |
| Dysentery | – | – | – | – | – | – | – | – | – | – | – | – | – | – | – |
| Malaria | – | – | – | – | – | – | – | – | – | – | – | – | – | – | – |
| Rabies, Hydrophobia | – | – | – | – | – | – | – | – | – | – | – | – | – | – | – |
| Glanders | – | – | – | – | – | – | – | – | – | – | – | – | – | – | – |
| Anthrax (Splenic Fever) | – | – | – | – | – | – | – | – | – | – | – | – | – | – | – |
| Tetanus | – | – | – | – | – | – | – | – | – | – | – | – | – | – | – |
| Syphilis | – | – | – | – | – | 1 | – | – | – | – | – | – | – | – | – |
| Gonorrhœa | – | – | – | – | – | – | – | – | – | – | – | – | – | – | – |
| Puerperal Septicæmia, Sapræmia | – | – | | | – | – | – | – | – | – | – | – | – | – | – |
| Puerperal Pyæmia | | – | – | – | – | – | – | – | – | – | – | – | – | – | – |
| Phlegmasia Alba Dolens | – | – | – | – | – | – | – | – | – | – | – | – | – | – | – |
| Puerperal Fever (not otherwise defined) | – | – | – | – | – | – | – | – | – | – | – | – | – | – | – |
| Erysipelas | – | – | – | – | – | – | – | – | – | – | – | – | – | – | – |
| Septicæmia (not Puerperal) | – | – | – | – | – | – | 1 | – | – | – | – | – | – | – | – |
| Pyæmia (not Puerperal) | – | – | – | – | – | – | – | – | – | – | – | – | – | – | – |
| Phlegmon, Carbuncle (not Anthrax) | – | – | – | – | – | – | – | – | – | – | – | – | – | – | – |
| Phagedæna | – | – | – | – | – | – | – | – | – | – | – | – | – | – | – |
| Infective Endocarditis | – | – | – | – | – | – | – | – | – | – | – | – | – | – | – |
| Pneumonia — Lobar | – | – | – | – | 1 | – | – | 1 | – | – | – | – | – | – | – |
| Pneumonia — Broncho | – | – | 1 | – | – | – | – | – | – | – | – | – | – | – | – |
| Pneumonia — Epidemic | – | – | – | – | – | – | – | – | – | – | – | – | – | – | – |
| Pneumonia — Not defined | – | 1 | 1 | – | – | 1 | – | 1 | – | 3 | – | – | – | – | – |
| Other Infective Conditions | – | – | – | – | – | – | – | – | – | – | – | – | – | – | – |
| Pulmonary Tuberculosis (Tuberculous Phthisis) | – | – | – | – | – | – | – | – | – | – | – | – | – | – | – |
| Phthisis (not otherwise defined) | 2 | – | – | 1 | – | – | – | – | – | – | – | – | – | – | – |
| Tuberculous Meningitis | – | – | – | – | – | – | – | – | – | – | – | – | – | – | – |
| Tuberculous Peritonitis | – | – | – | – | – | – | – | – | – | – | – | – | – | – | – |
| Tabes Mesenterica | – | – | – | – | – | – | – | – | – | – | – | – | – | – | – |
| Lupus | – | – | – | – | – | – | – | – | – | – | – | – | – | – | – |
| Tubercle of other Organs | – | – | – | – | – | – | – | – | – | – | – | – | – | – | – |
| General Tuberculosis | – | – | – | – | – | – | – | – | – | – | – | – | – | – | – |
| Scrofula | – | – | – | – | – | – | – | – | – | – | – | – | – | – | – |
| Parasitic Diseases | – | – | – | – | – | – | – | – | – | – | – | – | – | – | – |
| Starvation | – | – | – | – | – | – | – | – | – | – | – | – | – | – | – |
| Scurvy | – | – | – | – | – | – | – | – | – | – | – | – | – | – | – |
| Alcoholism, Delirium Tremens | – | – | – | – | – | – | 1 | – | – | – | – | – | – | – | – |
| Opium, Morphia Habit | – | – | – | – | – | – | – | – | – | – | – | – | – | – | – |
| Ptomaine Poisoning | – | – | – | – | – | – | – | – | – | – | – | – | – | – | – |
| Industrial Poisoning— | | | | | | | | | | | | | | | |
| By Lead | – | – | – | – | – | – | – | – | – | – | – | – | – | – | – |
| ,, Phosphorus | – | – | – | – | – | – | – | – | – | – | – | – | – | – | – |
| ,, Arsenic and other Metals | – | – | – | – | – | – | – | – | – | – | – | – | – | – | – |

CAUSES of DEATH in KIRKCALDY, at different Periods of Life, in 1902.—MALES. *(Continued.)*

| CAUSES OF DEATH. | MALES. ALL AGES. | AGE UNDER MONTHS. 3 | 6 | 12 | 2 | 3 | 4 | 5 | 10 | 15 | 20 | 25 | 30 | 35 |
|---|---|---|---|---|---|---|---|---|---|---|---|---|---|---|
| **A.—GENERAL DISEASES—*contd.*** | | | | | | | | | | | | | | |
| Rheumatic Fever, Acute Rheumatism | 1 | – | – | – | – | – | – | – | – | 1 | – | – | – | – |
| Rheumatism of Heart | – | – | – | – | – | – | – | – | – | – | – | – | – | – |
| Chronic Rheumatism | – | – | – | – | – | – | – | – | – | – | – | – | – | – |
| Rheumatic Arthritis, Rheumatic Gout | – | – | – | – | – | – | – | – | – | – | – | – | – | – |
| Gout | – | – | – | – | – | – | – | – | – | – | – | – | – | – |
| Carcinoma | 4 | – | – | – | – | – | – | – | – | – | – | – | – | – |
| Sarcoma | 1 | – | – | – | – | – | – | – | – | – | – | – | – | – |
| Cancer, Malignant Disease (not otherwise defined) | 2 | – | – | – | – | – | – | – | – | – | – | – | – | – |
| Rickets | – | – | – | – | – | – | – | – | – | – | – | – | – | – |
| Purpura | – | – | – | – | – | – | – | – | – | – | – | – | – | – |
| Hæmophilia, Hæmorrhagic Diathesis | 1 | – | – | – | – | – | – | – | – | – | – | – | – | 1 |
| Anæmia, Leucocythæmia | 1 | – | – | – | – | – | – | – | – | – | – | – | – | – |
| Diabetes Mellitus | 1 | – | – | – | – | – | – | – | – | – | – | – | – | – |
| Premature Birth | 6 | 6 | – | – | – | – | – | – | – | – | – | – | – | – |
| Congenital Defects | 3 | 1 | – | 2 | – | – | – | – | – | – | – | – | – | – |
| Injury at Birth | – | – | – | – | – | – | – | – | – | – | – | – | – | – |
| Atelectasis | 1 | 1 | – | – | – | – | – | – | – | – | – | – | – | – |
| Want of Breast Milk | – | – | – | – | – | – | – | – | – | – | – | – | – | – |
| Teething | 1 | – | – | – | 1 | – | – | – | – | – | – | – | – | – |
| **B.—LOCAL DISEASES.** | | | | | | | | | | | | | | |
| DISEASES OF NERVOUS SYSTEM. | | | | | | | | | | | | | | |
| Meningitis, Inflammation of Brain | 9 | – | 1 | 2 | 1 | 1 | 2 | – | 2 | – | – | – | – | – |
| Softening of Brain | 3 | – | – | – | – | – | – | – | – | – | – | – | – | – |
| General Paralysis of Insane | – | – | – | – | – | – | – | – | – | – | – | – | – | – |
| Insanity (not Puerperal) | – | – | – | – | – | – | – | – | – | – | – | – | – | – |
| Chorea | – | – | – | – | – | – | – | – | – | – | – | – | – | – |
| Epilepsy | 3 | – | – | – | – | – | – | 1 | – | – | – | 1 | – | – |
| Convulsions | 7 | 4 | 2 | 1 | – | – | – | – | – | – | – | – | – | – |
| Laryngismus Stridulus | 1 | – | – | – | – | 1 | – | – | – | – | – | – | – | – |
| Locomotor Ataxy | – | – | – | – | – | – | – | – | – | – | – | – | – | – |
| Paraplegia, Diseases of Cord | 1 | – | – | – | – | – | – | – | – | – | – | – | – | – |
| Neuritis; Peripheral, Poly-neuritis | – | – | – | – | – | – | – | – | – | – | – | – | – | – |
| Brain Tumour (not Specific) | – | – | – | – | – | – | – | – | – | – | – | – | – | – |
| Other Diseases of Nervous System | 3 | – | – | 2 | – | – | – | – | – | – | – | – | 1 | – |
| DISEASES OF ORGANS OF SPECIAL SENSE | | | | | | | | | | | | | | |
| Otitis, Mastoid Disease | 1 | – | – | – | – | – | – | – | – | 1 | – | – | – | – |
| Epistaxis, Diseases of Nose | – | – | – | – | – | – | – | – | – | – | – | – | – | – |
| Ophthalmia, Diseases of Eye | – | – | – | – | – | – | – | – | – | – | – | – | – | – |
| DISEASES OF HEART. | | | | | | | | | | | | | | |
| Valvular Disease, Endocarditis (not Infective) | 5 | – | – | – | – | – | – | – | – | 1 | 1 | – | – | – |
| Pericarditis | – | – | – | – | – | – | – | – | – | – | – | – | – | – |
| Hypertrophy of Heart | – | – | – | – | – | – | – | – | – | – | – | – | – | – |
| Angina Pectoris | – | – | – | – | – | – | – | – | – | – | – | – | – | – |
| Dilatation of Heart | 1 | – | – | – | – | – | – | – | – | – | – | – | – | – |
| Fatty Degeneration of Heart | – | – | – | – | – | – | – | – | – | – | – | – | – | – |
| Syncope, Heart Disease (not specified) | 21 | – | – | – | – | – | – | – | – | – | 2 | – | – | – |

CAUSES of DEATH in KIRKCALDY, at different Periods of Life, in 1902.—FEMALES. *(Continued.)*

| CAUSES OF DEATH. | FEMALES. | | | | | | | | | | | | | |
|---|---|---|---|---|---|---|---|---|---|---|---|---|---|---|
| | ALL AGES. | AGE UNDER | | | | | | | | | | | | |
| | | MONTHS. | | | 2 | 3 | 4 | 5 | 10 | 15 | 20 | 25 | 30 | 35 |
| | | 3 | 6 | 12 | | | | | | | | | | |
| **A.—GENERAL DISEASES—*contd.*** | | | | | | | | | | | | | | |
| Rheumatic Fever, Acute Rheumatism | 2 | – | – | – | – | – | – | – | – | – | 1 | – | – | – |
| Rheumatism of Heart | – | – | – | – | – | – | – | – | – | – | – | – | – | – |
| Chronic Rheumatism | 1 | – | – | – | – | – | – | – | – | – | – | – | – | – |
| Rheumatic Arthritis, Rheumatic Gout | 1 | – | – | – | – | – | – | – | – | – | – | – | – | – |
| Gout | – | – | – | – | – | – | – | – | – | – | – | – | – | – |
| Carcinoma | 15 | – | – | – | – | – | – | – | – | – | – | – | – | – |
| Sarcoma | 1 | – | – | – | – | – | – | – | – | – | – | – | – | – |
| Cancer, Malignant Disease (not otherwise defined) | 2 | – | – | – | – | – | – | – | – | – | – | – | – | 1 |
| Rickets | – | – | – | – | – | – | – | – | – | – | – | – | – | – |
| Purpura | – | – | – | – | – | – | – | – | – | – | – | – | – | – |
| Hæmophilia, Hæmorrhagic Diathesis | 1 | 1 | – | – | – | – | – | – | – | – | – | – | – | – |
| Anæmia, Leucocythæmia | 4 | – | – | – | – | – | – | – | 1 | – | – | – | 1 | 1 |
| Diabetes Mellitus | 2 | – | – | – | – | – | – | – | – | – | – | – | – | – |
| Premature Birth | 9 | 9 | – | – | – | – | – | – | – | – | – | – | – | – |
| Congenital Defects | 2 | 2 | – | – | – | – | – | – | – | – | – | – | – | – |
| Injury at Birth | – | – | – | – | – | – | – | – | – | – | – | – | – | – |
| Atelectasis | 2 | 2 | – | – | – | – | – | – | – | – | – | – | – | – |
| Want of Breast Milk | – | – | – | – | – | – | – | – | – | – | – | – | – | – |
| Teething | 1 | – | – | 1 | – | – | – | – | – | – | – | – | – | – |
| **B.—LOCAL DISEASES.** | | | | | | | | | | | | | | |
| **Diseases of Nervous System.** | | | | | | | | | | | | | | |
| Meningitis, Inflammation of Brain | 7 | 1 | – | 1 | – | 1 | 1 | – | 1 | – | – | 1 | – | 1 |
| Softening of Brain | 1 | – | – | – | – | – | – | – | – | – | – | – | – | – |
| General Paralysis of Insane | – | – | – | – | – | – | – | – | – | – | – | – | – | – |
| Insanity (not Puerperal) | – | – | – | – | – | – | – | – | – | – | – | – | – | – |
| Chorea | – | – | – | – | – | – | – | – | – | – | – | – | – | – |
| Epilepsy | 1 | – | – | – | – | – | – | – | – | – | – | – | – | – |
| Convulsions | – | – | – | – | – | – | – | – | – | – | – | – | – | – |
| Laryngismus Stridulus | – | – | – | – | – | – | – | – | – | – | – | – | – | – |
| Locomotor Ataxy | – | – | – | – | – | – | – | – | – | – | – | – | – | – |
| Paraplegia, Diseases of Cord | 3 | – | – | – | – | – | – | – | – | – | – | – | – | – |
| Neuritis; Peripheral, Poly-neuritis | 3 | – | – | – | – | – | – | – | – | – | – | – | – | – |
| Brain Tumour (not Specific) | – | – | – | – | – | – | – | – | – | – | – | – | – | 1 |
| Other Diseases of Nervous System | 2 | – | – | – | – | – | – | – | – | – | – | – | – | – |
| **Diseases of Organs of Special Sense.** | | | | | | | | | | | | | | |
| Otitis, Mastoid Disease | – | – | – | – | – | – | – | – | – | – | – | – | – | – |
| Epistaxis, Diseases of Nose | – | – | – | – | – | – | – | – | – | – | – | – | – | – |
| Ophthalmia, Diseases of Eye | – | – | – | – | – | – | – | – | – | – | – | – | – | – |
| **Diseases of Heart.** | | | | | | | | | | | | | | |
| Valvular Disease, Endocarditis (not Infective) | 6 | – | – | – | – | – | – | – | – | 1 | 1 | 1 | – | – |
| Pericarditis | 1 | – | – | – | – | – | – | – | – | – | – | – | – | – |
| Hypertrophy of Heart | – | – | – | – | – | – | – | – | – | – | – | – | – | – |
| Angina Pectoris | – | – | – | – | – | – | – | – | – | – | – | – | – | – |
| Dilatation of Heart | – | – | – | – | – | – | – | – | – | – | – | – | – | – |
| Fatty Degeneration of Heart | 1 | – | – | – | – | – | – | 1 | – | 1 | – | – | – | – |
| Syncope, Heart Disease (not specified) | 18 | – | – | – | – | – | – | – | – | – | – | – | – | – |

CAUSES of DEATH in KIRKCALDY, at different Periods of Life, in 1902.—MALES. *(Continued.)*

| CAUSES OF DEATH. | MALES. AGE UNDER | | | | | | | | | | | | | | |
|---|---|---|---|---|---|---|---|---|---|---|---|---|---|---|---|
| | 40 | 45 | 50 | 55 | 60 | 65 | 70 | 75 | 80 | 85 | 90 | 95 | 100 | 105 | ? |
| **A.—GENERAL DISEASES—*contd.*** | | | | | | | | | | | | | | | |
| Rheumatic Fever, Acute Rheumatism | – | – | – | – | – | – | – | – | – | – | – | – | – | – | – |
| Rheumatism of Heart | – | – | – | – | – | – | – | – | – | – | – | – | – | – | – |
| Chronic Rheumatism | – | – | – | – | – | – | – | – | – | – | – | – | – | – | – |
| Rheumatic Arthritis, Rheumatic Gout | – | – | – | – | – | – | – | – | – | – | – | – | – | – | – |
| Gout | – | – | – | – | – | – | – | – | – | – | – | – | – | – | – |
| Carcinoma | – | – | – | 1 | – | 2 | 1 | – | – | – | – | – | – | – | – |
| Sarcoma | – | 1 | – | – | – | – | – | – | – | – | – | – | – | – | – |
| Cancer, Malignant Disease (not otherwise defined) | 1 | – | 1 | – | – | – | – | – | – | – | – | – | – | – | – |
| Rickets | – | – | – | – | – | – | – | – | – | – | – | – | – | – | – |
| Purpura | – | – | – | – | – | – | – | – | – | – | – | – | – | – | – |
| Hæmophilia, Hæmorrhagic Diathesis | – | – | – | – | – | – | – | – | – | – | – | – | – | – | – |
| Anæmia, Leucocythæmia | – | – | – | – | – | 1 | – | – | – | – | – | – | – | – | – |
| Diabetes Mellitus | – | – | | – | – | – | 1 | – | – | – | – | – | – | – | – |
| Premature Birth | – | – | – | – | – | – | – | – | – | – | – | – | – | – | – |
| Congenital Defects | – | – | – | – | – | – | – | – | – | – | – | – | – | – | – |
| Injury at Birth | – | – | – | – | – | – | – | – | – | – | – | – | – | – | – |
| Atelectasis | – | – | – | – | – | – | – | – | – | – | – | – | – | – | – |
| Want of Breast Milk | – | – | – | – | – | – | – | – | – | – | – | – | – | – | – |
| Teething | – | – | – | – | – | – | – | – | – | – | – | – | – | – | – |
| **B.—LOCAL DISEASES.** | | | | | | | | | | | | | | | |
| **Diseases of Nervous System.** | | | | | | | | | | | | | | | |
| Meningitis, Inflammation of Brain | – | – | – | – | – | – | – | – | – | – | – | – | – | – | – |
| Softening of Brain | – | – | – | – | – | – | – | 2 | 1 | – | – | – | – | – | – |
| General Paralysis of Insane | – | – | – | – | – | – | – | – | – | – | – | – | – | – | – |
| Insanity (not Puerperal) | – | – | – | – | – | – | – | – | – | – | – | – | – | – | – |
| Chorea | – | – | – | – | – | – | – | – | – | – | – | – | – | – | – |
| Epilepsy | – | – | – | – | – | 1 | – | – | – | – | – | – | – | – | – |
| Convulsions | – | – | – | – | – | – | – | – | – | – | – | – | – | – | – |
| Laryngismus Stridulus | – | – | – | – | – | – | – | – | – | – | – | – | – | – | – |
| Locomotor Ataxy | – | – | – | – | – | – | – | – | – | – | – | – | – | – | – |
| Paraplegia, Diseases of Cord | – | – | – | – | – | 1 | – | – | – | – | – | – | – | – | – |
| Neuritis; Peripheral, Poly-neuritis | – | – | – | – | – | – | – | – | – | – | – | – | – | – | – |
| Brain Tumour (not Specific) | – | – | – | – | – | – | – | – | – | – | – | – | – | – | – |
| Other Diseases of Nervous System | – | – | – | – | – | – | – | – | – | – | – | – | – | – | – |
| **Diseases of Organs of Special Sense.** | | | | | | | | | | | | | | | |
| Otitis, Mastoid Disease | – | – | – | – | – | – | – | – | – | – | – | – | – | – | – |
| Epistaxis, Diseases of Nose | – | – | – | – | – | – | – | – | – | – | – | – | – | – | – |
| Ophthalmia, Diseases of Eye | – | – | – | – | – | – | – | – | – | – | – | – | – | – | – |
| **Diseases of Heart.** | | | | | | | | | | | | | | | |
| Valvular Disease, Endocarditis (not Infective) | – | 2 | – | – | – | – | – | 1 | – | – | – | – | – | – | – |
| Pericarditis | – | – | – | – | – | – | – | – | – | – | – | – | – | – | – |
| Hypertrophy of Heart | – | – | – | – | – | – | – | – | – | – | – | – | – | – | – |
| Angina Pectoris | – | – | – | – | – | – | – | – | – | – | – | – | – | – | – |
| Dilatation of Heart | – | – | – | – | 1 | – | – | – | – | – | – | – | – | – | – |
| Fatty Degeneration of Heart | – | – | – | – | – | – | – | – | – | – | – | – | – | – | – |
| Syncope, Heart Disease (not specified) | 2 | 1 | 2 | 3 | – | 2 | 3 | 2 | 3 | – | 1 | – | – | – | – |

CAUSES of DEATH in KIRKCALDY, at different Periods of Life, in 1902.—FEMALES. *(Continued.)*

| CAUSES OF DEATH. | FEMALES. AGE UNDER | | | | | | | | | | | | | |
|---|---|---|---|---|---|---|---|---|---|---|---|---|---|---|
| | 40 | 45 | 50 | 55 | 60 | 65 | 70 | 75 | 80 | 85 | 90 | 95 | 100 | 105 | ? |
| **A.—GENERAL DISEASES—*contd.*** | | | | | | | | | | | | | | | |
| Rheumatic Fever, Acute Rheumatism | – | 1 | – | – | – | – | – | – | – | – | – | – | – | – | – |
| Rheumatism of Heart | – | – | – | – | – | – | – | – | – | – | – | – | – | – | – |
| Chronic Rheumatism | – | – | – | – | – | – | – | – | 1 | – | – | – | – | – | – |
| Rheumatic Arthritis, Rheumatic Gout | – | – | – | – | – | – | 1 | – | – | – | – | – | – | – | – |
| Gout | – | – | – | – | – | – | – | – | – | – | – | – | – | – | – |
| Carcinoma | – | 1 | – | 1 | 4 | 3 | 3 | 3 | – | – | – | – | – | – | – |
| Sarcoma | – | – | – | 1 | – | – | – | – | – | – | – | – | – | – | – |
| Cancer, Malignant Disease (not otherwise defined) | – | 1 | – | – | – | – | – | – | – | – | – | – | – | – | – |
| Rickets | – | – | – | – | – | – | – | – | – | – | – | – | – | – | – |
| Purpura | – | – | – | – | – | – | – | – | – | – | – | – | – | – | – |
| Hæmophilia, Hæmorrhagic Diathesis | – | – | – | – | – | – | – | – | – | – | – | – | – | – | – |
| Anæmia, Leucocythæmia | – | – | – | – | 1 | – | – | – | – | – | – | – | – | – | – |
| Diabetes Mellitus | – | – | – | – | – | 1 | 1 | – | – | – | – | – | – | – | – |
| Premature Birth | – | – | – | – | – | – | – | – | – | – | – | – | – | – | – |
| Congenital Defects | – | – | – | – | – | – | – | – | – | – | – | – | – | – | – |
| Injury at Birth | – | – | – | – | – | – | – | – | – | – | – | – | – | – | – |
| Atelectasis | – | – | – | – | – | – | – | – | – | – | – | – | – | – | – |
| Want of Breast Milk | – | – | – | – | – | – | – | – | – | – | – | – | – | – | – |
| Teething | – | – | – | – | – | – | – | – | – | – | – | – | – | – | – |
| **B.—LOCAL DISEASES.** | | | | | | | | | | | | | | | |
| **DISEASES OF NERVOUS SYSTEM.** | | | | | | | | | | | | | | | |
| Meningitis, Inflammation of Brain | – | – | – | – | – | – | – | – | – | – | – | – | – | – | – |
| Softening of Brain | – | – | – | – | – | – | – | 1 | – | – | – | – | – | – | – |
| General Paralysis of Insane | – | – | – | – | – | – | – | – | – | – | – | – | – | – | – |
| Insanity (not Puerperal) | – | – | – | – | – | – | – | – | – | – | – | – | – | – | – |
| Chorea | – | – | – | – | – | – | – | – | – | – | – | – | – | – | – |
| Epilepsy | – | 1 | – | – | – | – | – | – | – | – | – | – | – | – | – |
| Convulsions | – | – | – | – | – | – | – | – | – | – | – | – | – | – | – |
| Laryngismus Stridulus | – | – | – | – | – | – | – | – | – | – | – | – | – | – | – |
| Locomotor Ataxy | – | – | – | – | – | – | – | – | – | – | – | – | – | – | – |
| Paraplegia, Diseases of Cord | – | – | – | 1 | – | – | – | 1 | 1 | – | – | – | – | – | – |
| Neuritis; Peripheral, Poly-neuritis | – | – | 1 | 1 | 1 | – | – | – | – | – | – | – | – | – | – |
| Brain Tumour (not Specific) | – | – | – | – | – | – | – | – | – | – | – | – | – | – | – |
| Other Diseases of Nervous System | – | – | – | – | – | – | 1 | – | – | – | – | – | – | – | – |
| **DISEASES OF ORGANS OF SPECIAL SENSE.** | | | | | | | | | | | | | | | |
| Otitis, Mastoid Disease | – | – | – | – | – | – | – | – | – | – | – | – | – | – | – |
| Epistaxis, Diseases of Nose | – | – | – | – | – | – | – | – | – | – | – | – | – | – | – |
| Ophthalmia, Diseases of Eye | – | – | – | – | – | – | – | – | – | – | – | – | – | – | – |
| **DISEASES OF HEART.** | | | | | | | | | | | | | | | |
| Valvular Disease, Endocarditis (not Infective) | – | – | – | – | 1 | 1 | – | 1 | – | – | – | – | – | – | – |
| Pericarditis | – | – | – | – | – | 1 | – | – | – | – | – | – | – | – | – |
| Hypertrophy of Heart | – | – | – | – | – | – | – | – | – | – | – | – | – | – | – |
| Angina Pectoris | – | – | – | – | – | – | – | – | – | – | – | – | – | – | – |
| Dilatation of Heart | – | – | – | – | – | – | – | – | – | – | – | – | – | – | – |
| Fatty Degeneration of Heart | – | 1 | – | – | – | – | – | – | – | – | – | – | – | – | – |
| Syncope, Heart Disease (not specified) | 1 | 1 | 1 | 1 | – | 3 | 3 | 2 | 4 | – | – | – | – | – | – |

CAUSES of DEATH in KIRKCALDY, at different Periods of Life, in 1902.—MALES. *(Continued.)*

| CAUSES OF DEATH. | MALES. | | | | | | | | | | | | | |
|---|---|---|---|---|---|---|---|---|---|---|---|---|---|---|
| | | AGE UNDER | | | | | | | | | | | | |
| | ALL AGES. | MONTHS. | | | 2 | 3 | 4 | 5 | 10 | 15 | 20 | 25 | 30 | 35 |
| | | 3 | 6 | 12 | | | | | | | | | | |
| **B.—LOCAL DISEASES—*contd.*** | | | | | | | | | | | | | | |
| **DISEASES OF BLOOD VESSELS.** | | | | | | | | | | | | | | |
| Cerebral Hæmorrhage, Cerebral Embolism or Thrombosis | 5 | – | – | – | – | – | – | – | – | – | – | – | – | – |
| Apoplexy, Hemiplegia | 10 | – | – | – | – | – | – | – | – | – | – | – | – | – |
| Aneurism | – | – | – | – | – | – | – | – | – | – | – | – | – | – |
| Senile Gangrene | 2 | – | – | – | – | – | – | – | – | – | – | – | – | – |
| Embolism, Thrombosis (not Cerebral) | – | – | – | – | – | – | – | – | – | – | – | – | – | – |
| Phlebitis | – | – | – | – | – | – | – | – | – | – | – | – | – | – |
| Varicose Veins | – | – | – | – | – | – | – | – | – | – | – | – | – | – |
| Other Diseases of Blood Vessels | – | – | – | – | – | – | – | – | – | – | – | – | – | – |
| **DISEASES OF RESPIRATORY SYSTEM.** | | | | | | | | | | | | | | |
| Laryngitis | 1 | – | – | – | – | – | – | – | – | – | – | – | – | – |
| Membranous Laryngitis (not Diphtheritic) | – | – | – | – | – | – | – | – | – | – | – | – | – | – |
| Croup (not Spasmodic nor Membranous) | – | – | – | – | – | – | – | – | – | – | – | – | – | – |
| Other Dis. of Larynx and Trachea | – | – | – | – | – | – | – | – | – | – | – | – | – | – |
| Bronchitis | 15 | 1 | 3 | 1 | – | – | – | – | – | – | 2 | – | – | 1 |
| Emphysema, Asthma | 1 | – | – | – | – | 1 | – | – | – | – | – | – | – | – |
| Pleurisy | 1 | – | – | – | – | – | – | – | – | – | – | – | – | 1 |
| Fibroid Disease of Lung | 1 | – | – | – | – | – | – | – | – | – | – | – | – | – |
| Other Dis. of Respiratory System | 1 | – | – | – | – | – | – | – | – | – | – | – | – | – |
| **DISEASES OF DIGESTIVE SYSTEM.** | | | | | | | | | | | | | | |
| Tonsillitis, Quinsy | 2 | – | – | – | – | 1 | – | – | – | – | – | – | – | – |
| Diseases of Mouth, Pharynx, Œsophagus (not Specific) | – | – | – | – | – | – | – | – | – | – | – | – | – | – |
| Gastric Ulcer | – | – | – | – | – | – | – | – | – | – | – | – | – | – |
| Gastric Catarrh | – | – | – | – | – | – | – | – | – | – | – | – | – | – |
| Other Diseases of Stomach (not Malignant) | – | – | – | – | – | – | – | – | – | – | – | – | – | – |
| Enteritis (not Infective) | 3 | – | 1 | 2 | – | – | – | – | – | – | – | – | – | – |
| Gastro-enteritis | 2 | – | 1 | 1 | – | – | – | – | – | – | – | – | – | – |
| Appendicitis, Perityphlitis | 1 | – | – | – | – | – | – | – | – | 1 | – | – | – | – |
| Hernia | – | – | – | – | – | – | – | – | – | – | – | – | – | – |
| Intestinal Obstruction | 2 | – | – | – | – | – | – | – | – | – | – | – | 1 | – |
| Other Diseases of Intestines | 1 | – | 1 | – | – | – | – | – | – | – | – | – | – | – |
| Peritonitis (not Puerperal) | – | – | – | – | – | – | – | – | – | – | – | – | – | – |
| Cirrhosis of Liver | – | – | – | – | – | – | – | – | – | – | – | – | – | – |
| Other Diseases of Liver and Gall Bladder | – | – | – | – | – | – | – | – | – | – | – | – | – | – |
| Other Diseases of Digestive System | – | – | – | – | – | – | – | – | – | – | – | – | – | – |
| **DISEASES OF LYMPHATIC AND DUCTLESS GLANDS.** | | | | | | | | | | | | | | |
| Diseases of Spleen | – | – | – | – | – | – | – | – | – | – | – | – | – | – |
| Other Dis. of Lymphatic System | 1 | – | – | 1 | – | – | – | – | – | – | – | – | – | – |
| Diseases of Thyroid Body | – | – | – | – | – | – | – | – | – | – | – | – | – | – |
| Diseases of Supra-renal Capsules | – | – | – | – | – | – | – | – | – | – | – | – | – | – |
| **DISEASES OF URINARY SYSTEM.** | | | | | | | | | | | | | | |
| Acute Nephritis, Uræmia | 1 | – | – | – | – | – | – | – | – | – | – | – | 1 | – |
| Chronic Bright's Disease, Albuminuria | – | – | – | – | – | – | – | – | – | – | – | – | – | – |
| Calculus (not Biliary) | – | – | – | – | – | – | – | – | – | – | – | – | – | – |
| Diseases of Bladder and of Prostate | 2 | – | – | – | – | – | – | – | – | – | – | – | – | – |
| Other Diseases of Urinary System | – | – | – | – | – | – | – | – | – | – | – | – | – | – |

CAUSES of DEATH in KIRKCALDY, at different Periods of Life, in 1902.—FEMALES. *(Continued.)*

| CAUSES OF DEATH. | FEMALES. | | | | | | | | | | | | | |
|---|---|---|---|---|---|---|---|---|---|---|---|---|---|---|
| | | AGE UNDER | | | | | | | | | | | | |
| | ALL AGES. | MONTHS. | | | 2 | 3 | 4 | 5 | 10 | 15 | 20 | 25 | 30 | 35 |
| | | 3 | 6 | 12 | | | | | | | | | | |
| **B.—LOCAL DISEASES—*contd.*** | | | | | | | | | | | | | | |
| **Diseases of Blood Vessels.** | | | | | | | | | | | | | | |
| Cerebral Hæmorrhage, Cerebral Embolism or Thrombosis | 10 | – | – | – | – | – | – | – | – | – | – | – | – | 1 |
| Apoplexy, Hemiplegia | 7 | – | – | – | – | – | – | – | – | – | – | – | – | – |
| Aneurism | 1 | – | – | – | – | – | – | – | – | – | – | – | – | – |
| Senile Gangrene | – | – | – | – | – | – | – | – | – | – | – | – | – | – |
| Embolism, Thrombosis (not Cerebral) | – | – | – | – | – | – | – | – | – | – | – | – | – | – |
| Phlebitis | 1 | – | – | – | – | – | – | – | – | – | – | – | – | – |
| Varicose Veins | – | – | – | – | – | – | – | – | – | – | – | – | – | – |
| Other Diseases of Blood Vessels | – | – | – | – | – | – | – | – | – | – | – | – | – | – |
| **Diseases of Respiratory System.** | | | | | | | | | | | | | | |
| Laryngitis | 3 | – | – | 1 | – | – | – | 1 | 1 | – | – | – | – | – |
| Membranous Laryngitis (not Diphtheritic) | – | – | – | – | – | – | – | – | – | – | – | – | – | – |
| Croup (not Spasmodic nor Membranous) | – | – | – | – | – | – | – | – | – | – | – | – | – | – |
| Other Dis. of Larynx and Trachea | – | – | – | – | – | – | – | – | – | – | – | – | – | – |
| Bronchitis | 18 | 2 | 1 | 2 | 2 | – | – | – | – | – | – | – | – | – |
| Emphysema, Asthma | – | – | – | – | – | – | – | – | – | – | – | – | – | – |
| Pleurisy | – | – | – | – | – | – | – | – | – | – | – | – | – | – |
| Fibroid Disease of Lung | – | – | – | – | – | – | – | – | – | – | – | – | – | – |
| Other Dis. of Respiratory System | – | – | – | – | – | – | – | – | – | – | – | – | – | – |
| **Diseases of Digestive System.** | | | | | | | | | | | | | | |
| Tonsillitis, Quinsy | – | – | – | – | – | – | – | – | – | – | – | – | – | – |
| Diseases of Mouth, Pharynx, Œsophagus (not Specific) | – | – | – | – | – | – | – | – | – | – | – | – | – | – |
| Gastric Ulcer | – | – | – | – | – | – | – | – | – | – | – | – | – | – |
| Gastric Catarrh | 2 | – | – | – | 1 | – | – | – | – | – | – | – | – | – |
| Other Diseases of Stomach (not Malignant) | 1 | – | – | – | – | – | – | – | – | – | – | – | – | – |
| Enteritis (not Infective) | 2 | 2 | – | – | – | – | – | – | – | – | – | – | – | – |
| Gastro-enteritis | 1 | – | – | – | 1 | – | – | – | – | – | – | – | – | – |
| Appendicitis, Perityphlitis | 1 | – | – | – | – | – | – | – | – | – | – | – | – | – |
| Hernia | 1 | – | – | – | – | – | – | – | – | – | – | – | – | – |
| Intestinal Obstruction | 2 | – | – | – | – | – | – | – | – | – | – | – | – | 1 |
| Other Diseases of Intestines | 1 | – | – | – | – | – | – | – | – | – | – | – | – | – |
| Peritonitis (not Puerperal) | 4 | – | – | – | – | – | – | – | 1 | – | – | – | – | – |
| Cirrhosis of Liver | 1 | – | – | – | – | – | – | – | – | – | – | – | – | – |
| Other Diseases of Liver and Gall Bladder | 1 | – | – | – | – | – | – | – | – | – | – | – | – | – |
| Other Diseases of Digestive System | 1 | – | – | – | – | – | – | – | – | – | – | – | – | – |
| **Diseases of Lymphatic and Ductless Glands.** | | | | | | | | | | | | | | |
| Diseases of Spleen | – | – | – | – | – | – | – | – | – | – | – | – | – | – |
| Other Dis. of Lymphatic System | – | – | – | – | – | – | – | – | – | – | 1 | – | – | – |
| Diseases of Thyroid Body | 1 | – | | | – | – | – | – | – | – | | – | – | – |
| Diseases of Supra-renal Capsules | – | – | – | – | – | – | – | – | – | – | – | – | – | – |
| **Diseases of Urinary System.** | | | | | | | | | | | | | | |
| Acute Nephritis, Uræmia | 3 | – | – | – | – | – | – | – | – | 1 | – | 2 | – | – |
| Chronic Bright's Disease, Albuminuria | 2 | – | – | – | – | – | – | – | – | – | – | – | – | – |
| Calculus (not Biliary) | – | – | – | – | – | – | – | – | – | – | – | – | – | – |
| Diseases of Bladder and of Prostate | – | – | – | – | – | – | – | – | – | – | – | – | – | – |
| Other Diseases of Urinary System | – | – | – | – | – | – | – | – | – | – | – | – | – | – |

CAUSES of DEATH in KIRKCALDY, at different Periods of Life, in 1902.—MALES *(Continued.)*

| CAUSES OF DEATH. | MALES. AGE UNDER | | | | | | | | | | | | | | |
|---|---|---|---|---|---|---|---|---|---|---|---|---|---|---|---|
| | 40 | 45 | 50 | 55 | 60 | 65 | 70 | 75 | 80 | 85 | 90 | 95 | 100 | 105 | ? |
| B.—LOCAL DISEASES—*contd.* | | | | | | | | | | | | | | | |
| DISEASES OF BLOOD VESSELS. | | | | | | | | | | | | | | | |
| Cerebral Hæmorrhage, Cerebral Embolism or Thrombosis | – | – | – | – | – | 1 | 1 | 1 | 1 | 1 | – | – | – | – | – |
| Apoplexy, Hemiplegia | – | – | – | 2 | – | 1 | 2 | 1 | 1 | 3 | – | – | – | – | – |
| Aneurism | – | – | – | – | – | – | – | – | – | – | – | – | – | – | – |
| Senile Gangrene | – | – | – | – | – | – | – | – | 2 | – | – | – | – | – | – |
| Embolism, Thrombosis (not Cerebral) | – | – | – | – | – | – | – | – | – | – | – | – | – | – | – |
| Phlebitis | – | – | – | – | – | – | – | – | – | – | – | – | – | – | – |
| Varicose Veins | – | – | – | – | – | – | – | – | – | – | – | – | – | – | – |
| Other Diseases of Blood Vessels | – | – | – | – | – | – | – | – | – | – | – | – | – | – | – |
| DISEASES OF RESPIRATORY SYSTEM. | | | | | | | | | | | | | | | |
| Laryngitis | – | – | – | – | – | – | 1 | – | – | – | – | – | – | – | – |
| Membranous Laryngitis (not Diphtheritic) | – | – | – | – | – | – | – | – | – | – | – | – | – | – | – |
| Croup (not Spasmodic nor Membranous) | – | – | – | – | – | – | – | – | – | – | – | – | – | – | – |
| Other Dis. of Larynx and Trachea | – | – | – | – | – | – | – | – | – | – | – | – | – | – | – |
| Bronchitis | 1 | 1 | – | 1 | 2 | 1 | – | 1 | – | – | – | – | – | – | – |
| Emphysema, Asthma | – | – | – | – | – | – | – | – | – | – | – | – | – | – | – |
| Pleurisy | – | – | – | – | – | – | – | – | – | – | – | – | – | – | – |
| Fibroid Disease of Lung | – | – | – | – | – | 1 | – | – | – | – | – | – | – | – | – |
| Other Dis. of Respiratory System | – | – | – | – | – | – | 1 | – | – | – | – | – | – | – | – |
| DISEASES OF DIGESTIVE SYSTEM. | | | | | | | | | | | | | | | |
| Tonsillitis, Quinsy | – | – | – | – | – | – | – | – | – | – | – | 1 | – | – | – |
| Diseases of Mouth, Pharynx, Œsophagus (not Specific) | – | – | – | – | – | – | – | – | – | – | – | – | – | – | – |
| Gastric Ulcer | – | – | – | – | – | – | – | – | – | – | – | – | – | – | – |
| Gastric Catarrh | – | – | – | – | – | – | – | – | – | – | – | – | – | – | – |
| Other Diseases of Stomach (not Malignant) | – | – | – | – | – | – | – | – | – | – | – | – | – | – | – |
| Enteritis (not Infective) | – | – | – | – | – | – | – | – | – | – | – | – | – | – | – |
| Gastro-enteritis | – | – | – | – | – | – | – | – | – | – | – | – | – | – | – |
| Appendicitis, Perityphlitis | – | – | – | – | – | – | – | – | – | – | – | – | – | – | – |
| Hernia | – | – | – | – | – | – | – | – | – | – | – | – | – | – | – |
| Intestinal Obstruction | – | – | 1 | – | – | – | – | – | – | – | – | – | – | – | – |
| Other Diseases of Intestines | – | – | – | – | – | – | – | – | – | – | – | – | – | – | – |
| Peritonitis (not Puerperal) | – | – | – | – | – | – | – | – | – | – | – | – | – | – | – |
| Cirrhosis of Liver | – | – | – | – | – | – | – | – | – | – | – | – | – | – | – |
| Other Diseases of Liver and Gall Bladder | – | – | – | – | – | – | – | – | – | – | – | – | – | – | – |
| Other Diseases of Digestive System | – | – | – | – | – | – | – | – | – | – | – | – | – | – | – |
| DISEASES OF LYMPHATIC AND DUCTLESS GLANDS. | | | | | | | | | | | | | | | |
| Diseases of Spleen | – | – | – | – | – | – | – | – | – | – | – | – | – | – | – |
| Other Dis. of Lymphatic System | – | – | – | – | – | – | – | – | – | – | – | – | – | – | – |
| Diseases of Thyroid Body | – | – | – | – | – | – | – | – | – | – | – | – | – | – | – |
| Diseases of Supra-renal Capsules | – | – | – | – | – | – | – | – | – | – | – | – | – | – | – |
| DISEASES OF URINARY SYSTEM. | | | | | | | | | | | | | | | |
| Acute Nephritis, Uræmia | – | – | – | – | – | – | – | – | – | – | – | – | – | – | – |
| Chronic Bright's Disease, Albuminuria | – | – | – | – | – | – | – | – | – | – | – | – | – | – | – |
| Calculus (not Biliary) | – | – | – | – | – | – | – | – | – | – | – | – | – | – | – |
| Diseases of Bladder and of Prostate | – | – | – | – | – | – | – | – | 1 | 1 | – | – | – | – | – |
| Other Diseases of Urinary System | – | – | – | – | – | – | – | – | – | – | – | – | – | – | – |

CAUSES of DEATH in KIRKCALDY, at different Periods of Life, in 1902.—FEMALES. *(Continued.)*

| CAUSES OF DEATH. | FEMALES. AGE UNDER | | | | | | | | | | | | | |
|---|---|---|---|---|---|---|---|---|---|---|---|---|---|---|
| | 40 | 45 | 50 | 55 | 60 | 65 | 70 | 75 | 80 | 85 | 90 | 95 | 100 | 105 | ? |
| **B.—LOCAL DISEASES—*contd.*** | | | | | | | | | | | | | | | |
| **DISEASES OF BLOOD VESSELS.** | | | | | | | | | | | | | | | |
| Cerebral Hæmorrhage, Cerebral Embolism or Thrombosis | – | – | 1 | 1 | 1 | 2 | – | 2 | 1 | 1 | – | – | – | – | – |
| Apoplexy, Hemiplegia | – | – | – | – | 1 | 1 | 1 | 2 | 2 | – | – | – | – | – | – |
| Aneurism | – | – | 1 | – | – | – | – | – | – | – | – | – | – | – | – |
| Senile Gangrene | – | – | – | – | – | – | – | – | – | – | – | – | – | – | – |
| Embolism, Thrombosis (not Cerebral) | – | – | – | – | – | – | – | – | – | – | – | – | – | – | – |
| Phlebitis | 1 | – | – | – | – | – | – | – | – | – | – | – | – | – | – |
| Varicose Veins | – | – | – | – | – | – | – | – | – | – | – | – | – | – | – |
| Other Diseases of Blood Vessels | – | – | – | – | – | – | – | – | – | – | – | – | – | – | – |
| **DISEASES OF RESPIRATORY SYSTEM.** | | | | | | | | | | | | | | | |
| Laryngitis | – | – | – | – | – | – | – | – | – | – | – | – | – | – | – |
| Membranous Laryngitis (not Diphtheritic) | – | – | – | – | – | – | – | – | – | – | – | – | – | – | – |
| Croup (not Spasmodic nor Membranous) | – | – | – | – | – | – | – | – | – | – | – | – | – | – | – |
| Other Dis. of Larynx and Trachea | – | – | – | – | – | – | – | – | – | – | – | – | – | – | – |
| Bronchitis | – | – | – | 1 | 1 | – | – | 3 | 3 | 2 | 1 | – | – | – | – |
| Emphysema, Asthma | – | – | – | – | – | – | – | – | – | – | – | – | – | – | – |
| Pleurisy | – | – | – | – | – | – | – | – | – | – | – | – | – | – | – |
| Fibroid Disease of Lung | – | – | – | – | – | – | – | – | – | – | – | – | – | – | – |
| Other Dis. of Respiratory System | – | – | – | – | – | – | – | – | – | – | – | – | – | – | – |
| **DISEASES OF DIGESTIVE SYSTEM.** | | | | | | | | | | | | | | | |
| Tonsillitis, Quinsy | – | – | – | – | – | – | – | – | – | – | – | – | – | – | – |
| Diseases of Mouth, Pharynx, Œsophagus (not Specific) | – | – | – | – | – | – | – | – | – | – | – | – | – | – | – |
| Gastric Ulcer | – | – | – | – | – | – | – | – | – | – | – | – | – | – | – |
| Gastric Catarrh | – | – | – | – | – | – | – | 1 | – | – | – | – | – | – | – |
| Other Diseases of Stomach (not Malignant) | – | – | – | – | – | – | 1 | – | – | – | – | – | – | – | – |
| Enteritis (not Infective) | – | – | – | – | – | – | – | – | – | – | – | – | – | – | – |
| Gastro-enteritis | – | – | – | – | – | – | – | – | – | – | – | – | – | – | – |
| Appendicitis, Perityphlitis | – | – | – | – | 1 | – | – | – | – | – | – | – | – | – | – |
| Hernia | – | – | – | – | – | – | – | 1 | – | – | – | – | – | – | – |
| Intestinal Obstruction | – | – | – | – | – | – | 2 | – | – | – | – | – | – | – | – |
| Other Diseases of Intestines | – | – | – | – | – | – | – | – | – | – | – | – | – | – | – |
| Peritonitis (not Puerperal) | – | – | 1 | – | 1 | 1 | – | – | – | – | – | – | – | – | – |
| Cirrhosis of Liver | – | – | – | – | – | – | 1 | – | – | – | – | – | – | – | – |
| Other Diseases of Liver and Gall Bladder | – | – | 1 | – | – | – | – | – | – | – | – | – | – | – | – |
| Other Diseases of Digestive System | – | – | – | 1 | – | – | – | – | – | – | – | – | – | – | – |
| **DISEASES OF LYMPHATIC AND DUCTLESS GLANDS.** | | | | | | | | | | | | | | | |
| Diseases of Spleen | – | – | – | – | – | – | – | – | – | – | – | – | – | – | – |
| Other Dis. of Lymphatic System | – | – | – | – | – | – | – | – | – | – | – | – | – | – | – |
| Diseases of Thyroid Body | – | – | – | – | – | – | – | – | – | – | – | – | – | – | – |
| Diseases of Supra-renal Capsules | – | – | – | – | – | – | – | – | – | – | – | – | – | – | – |
| **DISEASES OF URINARY SYSTEM.** | | | | | | | | | | | | | | | |
| Acute Nephritis, Uræmia | – | – | – | – | – | – | – | – | – | – | – | – | – | – | – |
| Chronic Bright's Disease, Albuminuria | – | – | – | – | – | – | 2 | – | – | – | – | – | – | – | – |
| Calculus (not Biliary) | – | – | – | – | – | – | – | – | – | – | – | – | – | – | – |
| Diseases of Bladder and of Prostate | – | – | – | – | – | – | – | – | – | – | – | – | – | – | – |
| Other Diseases of Urinary System | – | – | – | – | – | – | – | – | – | – | – | – | – | – | – |

CAUSES of DEATH in KIRKCALDY, at different Periods of Life, in 1902.—MALES. *(Continued.)*

| CAUSES OF DEATH. | MALES. | | | | | | | | | | | | | |
|---|---|---|---|---|---|---|---|---|---|---|---|---|---|---|
| | | AGE UNDER | | | | | | | | | | | | |
| | ALL AGES. | MONTHS. | | | 2 | 3 | 4 | 5 | 10 | 15 | 20 | 25 | 30 | 35 |
| | | 3 | 6 | 12 | | | | | | | | | | |
| **B.—LOCAL DISEASES—*contd.*** | | | | | | | | | | | | | | |
| DISEASES OF GENERATIVE SYSTEM. | | | | | | | | | | | | | | |
| Ovarian Tumour (not Malignant) | – | – | – | – | – | – | – | – | – | – | – | – | – | – |
| Other Diseases of Ovary | – | – | – | – | – | – | – | – | – | – | – | – | – | – |
| Uterine Tumour (not Malignant) | – | – | – | – | – | – | – | – | – | – | – | – | – | – |
| Other Dis. of Uterus and Vagina | – | – | – | – | – | – | – | – | – | – | – | – | – | – |
| Disorders of Menstruation | – | – | – | – | – | – | – | – | – | – | – | – | – | – |
| Other Diseases of Generative and Mammary Organs | – | – | – | – | – | – | – | – | – | – | – | – | – | – |
| DISEASES OF PREGNANCY AND CHILDBIRTH. | | | | | | | | | | | | | | |
| Abortion, Miscarriage | – | – | – | – | – | – | – | – | – | – | – | – | – | – |
| Puerperal Mania | – | – | – | – | – | – | – | – | – | – | – | – | – | – |
| Puerperal Convulsions | – | – | – | – | – | – | – | – | – | – | – | – | – | – |
| Placenta Prævia, Flooding | – | – | – | – | – | – | – | – | – | – | – | – | – | – |
| Other Accidents of Pregnancy and Childbirth | – | – | – | – | – | – | – | – | – | – | – | – | – | – |
| DISEASES OF LOCOMOTOR SYSTEM. | | | | | | | | | | | | | | |
| Caries, Necrosis | – | – | – | – | – | – | – | – | – | – | – | – | – | – |
| Arthritis, Periostitis | – | – | – | – | – | – | – | – | – | – | – | – | – | – |
| Other Dis. of Locomotor System | – | – | – | – | – | – | – | – | – | – | – | – | – | – |
| DISEASES OF THE SKIN. | | | | | | | | | | | | | | |
| Ulcer, Bedsore | – | – | – | – | – | – | – | – | – | – | – | – | – | – |
| Eczema | – | – | – | – | – | – | – | – | – | – | – | – | – | – |
| Pemphigus | – | – | – | – | – | – | – | – | – | – | – | – | – | – |
| Other Diseases of the Skin | – | – | – | – | – | – | – | – | – | – | – | – | – | – |
| **C.—OTHER SPECIFIED DISEASES** | – | – | – | – | – | – | – | – | – | – | – | – | – | – |
| **D.—CAUSES ILL-DEFINED OR NOT SPECIFIED.** | | | | | | | | | | | | | | |
| Atrophy, Debility | 7 | 4 | 1 | – | 2 | – | – | – | – | – | – | – | – | – |
| Old Age | 9 | – | – | – | – | – | – | – | – | – | – | – | – | – |
| Dropsy, Ascites, Anasarca | – | – | – | – | – | – | – | – | – | – | – | – | – | – |
| Tumour | – | – | – | – | – | – | – | – | – | – | – | – | – | – |
| Abscess | – | – | – | – | – | – | – | – | – | – | – | – | – | – |
| Hæmorrhage | – | – | – | – | – | – | – | – | – | – | – | – | – | – |
| Sudden Death (cause unascertained) | – | – | – | – | – | – | – | – | – | – | – | – | – | – |
| Other ill-defined causes | – | – | – | – | – | – | – | – | – | – | – | – | – | – |
| Causes not specified | – | – | – | – | – | – | – | – | – | – | – | – | – | – |
| **E.—VIOLENT DEATHS.** | | | | | | | | | | | | | | |
| In Mines and Quarries | 1 | | | | | | | | | | | | | |
| Vehicles and Horses | 2 | – | – | – | – | – | – | – | – | – | – | – | – | – |
| Ships, Boats, Docks (not Drowning) | – | – | – | – | – | – | – | – | – | – | – | – | – | – |
| Building Operations | – | – | – | – | – | – | – | – | – | – | – | – | – | – |
| Machinery | – | – | – | – | – | – | – | – | – | – | – | – | – | – |
| Weapons and Implements | – | – | – | – | – | – | – | – | – | – | – | – | – | – |
| Burns and Scalds | – | – | – | – | – | – | – | – | – | – | – | – | – | – |
| Poisons, Poisonous Vapours | – | – | – | – | – | – | – | – | – | – | – | – | – | – |
| Drowning | 1 | – | – | – | – | – | – | – | – | – | – | – | – | – |
| Suffocation { From Overlaying | – | – | – | – | – | – | – | – | – | – | – | – | – | – |
| Suffocation { Otherwise | 1 | – | – | – | – | – | – | – | – | – | – | – | – | – |
| Falls | – | – | – | – | – | – | – | – | – | – | – | – | – | – |
| Weather Agencies | – | – | – | – | – | – | – | – | – | – | – | – | – | – |
| Otherwise, or not stated | – | – | – | – | – | – | – | – | – | – | – | – | – | – |
| Homicide | – | – | – | – | – | – | – | – | – | – | | – | – | – |
| Suicide | 2 | – | – | – | – | – | – | – | – | – | – | – | – | – |
| Execution | – | – | – | – | – | – | – | – | – | – | – | – | – | – |

CAUSES of DEATH in KIRKCALDY, at different Periods of Life, in 1902.—FEMALES. *(Continued.)*

| CAUSES OF DEATH. | FEMALES. | | | | | | | | | | | | | |
|---|---|---|---|---|---|---|---|---|---|---|---|---|---|---|
| | ALL AGES. | AGE UNDER | | | | | | | | | | | | |
| | | MONTHS. | | | 2 | 3 | 4 | 5 | 10 | 15 | 20 | 25 | 30 | 35 |
| | | 3 | 6 | 12 | | | | | | | | | | |
| **B.—LOCAL DISEASES—*contd.*** | | | | | | | | | | | | | | |
| DISEASES OF GENERATIVE SYSTEM. | | | | | | | | | | | | | | |
| Ovarian Tumour (not Malignant) | – | – | – | – | – | – | – | – | – | – | – | – | – | – |
| Other Diseases of Ovary | – | – | – | – | – | – | – | – | – | – | – | – | – | – |
| Uterine Tumour (not Malignant) | – | – | – | – | – | – | – | – | – | – | – | – | – | – |
| Other Dis. of Uterus and Vagina | 1 | – | – | – | – | – | – | – | – | – | – | – | – | – |
| Disorders of Menstruation | – | – | – | – | – | – | – | – | – | – | – | – | – | – |
| Other Diseases of Generative and Mammary Organs | – | – | – | – | – | – | – | – | – | – | – | – | – | – |
| DISEASES OF PREGNANCY AND CHILDBIRTH. | | | | | | | | | | | | | | |
| Abortion, Miscarriage | – | – | – | – | – | – | – | – | – | – | – | – | – | – |
| Puerperal Mania | – | – | – | – | – | – | – | – | – | – | – | – | – | – |
| Puerperal Convulsions | – | – | – | – | – | – | – | – | – | – | – | – | – | – |
| Placenta Prævia, Flooding | 1 | – | – | – | – | – | – | – | – | – | 1 | – | – | – |
| Other Accidents of Pregnancy and Childbirth | 3 | – | – | – | – | – | – | – | – | – | – | – | – | 1 |
| DISEASES OF LOCOMOTOR SYSTEM. | | | | | | | | | | | | | | |
| Caries, Necrosis | 2 | – | – | 1 | – | – | – | – | – | – | – | – | – | – |
| Arthritis, Periostitis | – | – | – | – | – | – | – | – | – | – | – | – | – | – |
| Other Dis. of Locomotor System | – | – | – | – | – | – | – | – | – | – | – | – | – | – |
| DISEASES OF THE SKIN. | | | | | | | | | | | | | | |
| Ulcer, Bedsore | 1 | – | – | – | – | – | – | – | – | – | – | – | – | |
| Eczema | – | – | – | – | – | – | – | – | – | – | – | – | – | – |
| Pemphigus | – | – | – | – | – | – | – | – | – | – | – | – | – | – |
| Other Diseases of the Skin | – | – | – | – | – | – | – | – | – | – | – | – | – | – |
| **C.—OTHER SPECIFIED DISEASES** | – | – | – | – | – | – | – | – | – | – | – | – | – | – |
| **D.—CAUSES ILL-DEFINED OR NOT SPECIFIED.** | | | | | | | | | | | | | | |
| Atrophy, Debility | 5 | 2 | 1 | 1 | 1 | – | – | – | – | – | – | – | – | – |
| Old Age | 17 | – | – | – | – | – | – | – | – | – | – | – | – | – |
| Dropsy, Ascites, Anasarca | – | – | – | – | – | – | – | – | – | – | – | – | – | – |
| Tumour | – | – | – | – | – | – | – | – | – | – | – | – | – | – |
| Abscess | – | – | – | – | – | – | – | – | – | – | – | – | – | – |
| Hæmorrhage | – | – | – | – | – | – | – | – | – | – | – | – | – | – |
| Sudden Death (cause unascertained) | – | – | – | – | – | – | – | – | – | – | – | – | – | – |
| Other ill-defined causes | – | – | – | – | – | – | – | – | – | – | – | – | – | – |
| Causes not specified | – | – | – | – | – | – | – | – | – | – | – | – | – | – |
| **E.—VIOLENT DEATHS.** | | | | | | | | | | | | | | |
| In Mines and Quarries | – | – | – | – | – | – | – | – | – | – | – | – | – | – |
| Vehicles and Horses | – | – | – | – | – | – | – | – | – | – | – | – | – | – |
| Ships, Boats, Docks (not Drowning) | – | – | – | – | – | – | – | – | – | – | – | – | – | – |
| Building Operations | – | – | – | – | – | – | – | – | – | – | – | – | – | – |
| Machinery | – | – | – | – | – | – | – | – | – | – | – | – | – | – |
| Weapons and Implements | – | – | – | – | – | – | – | – | – | – | – | – | – | – |
| Burns and Scalds | 4 | – | – | – | 1 | – | 1 | – | 1 | 1 | – | – | – | – |
| Poisons, Poisonous Vapours | – | – | – | – | – | – | – | – | – | – | – | – | – | – |
| Drowning | – | – | – | – | – | – | – | – | – | – | – | – | – | – |
| Suffocation (From Overlaying | – | – | – | – | – | – | – | – | – | – | – | – | – | – |
| Suffocation Otherwise | 1 | – | – | – | 1 | – | – | – | – | – | – | – | – | – |
| Falls | 1 | – | – | – | – | – | – | – | – | – | – | – | – | – |
| Weather Agencies | – | – | – | – | – | – | – | – | – | – | – | – | – | – |
| Otherwise, or not stated | – | – | – | – | – | – | – | – | – | – | – | – | – | – |
| Homicide | – | – | – | – | – | – | – | – | – | – | – | – | – | 1 |
| Suicide | 3 | – | – | – | – | – | – | – | – | – | – | – | – | – |
| Execution | – | – | – | – | – | – | – | – | – | – | – | – | – | – |

CAUSES of DEATH in KIRKCALDY, at different Periods of Life, in 1902.—MALES. *(Continued.)*

| CAUSES OF DEATH. | MALES. AGE UNDER | | | | | | | | | | | | | | |
|---|---|---|---|---|---|---|---|---|---|---|---|---|---|---|---|
| | 40 | 45 | 50 | 55 | 60 | 65 | 70 | 75 | 80 | 85 | 90 | 95 | 100 | 105 | ? |
| **B.—LOCAL DISEASES—*contd.*** | | | | | | | | | | | | | | | |
| DISEASES OF GENERATIVE SYSTEM. | | | | | | | | | | | | | | | |
| Ovarian Tumour (not Malignant) | – | – | – | – | – | – | – | – | – | – | – | – | – | – | – |
| Other Diseases of Ovary | – | – | – | – | – | – | – | – | – | – | – | – | – | – | – |
| Uterine Tumour (not Malignant) | – | – | – | – | – | – | – | – | – | – | – | – | – | – | – |
| Other Dis. of Uterus and Vagina | – | – | – | – | – | – | – | – | – | – | – | – | – | – | – |
| Disorders of Menstruation | – | – | – | – | – | – | – | – | – | – | – | – | – | – | – |
| Other Diseases of Generative and Mammary Organs | – | – | – | – | – | – | – | – | – | – | – | – | – | – | – |
| DISEASES OF PREGNANCY AND CHILDBIRTH. | | | | | | | | | | | | | | | |
| Abortion, Miscarriage | – | – | – | – | – | – | – | – | – | – | – | – | – | – | – |
| Puerperal Mania | – | – | – | – | – | – | – | – | – | – | – | – | – | – | – |
| Puerperal Convulsions | – | – | – | – | – | – | – | – | – | – | – | – | – | – | – |
| Placenta Prævia, Flooding | – | – | – | – | – | – | – | – | – | – | – | – | – | – | – |
| Other Accidents of Pregnancy and Childbirth | – | – | – | – | – | – | – | – | – | – | – | – | – | – | – |
| DISEASES OF LOCOMOTOR SYSTEM. | | | | | | | | | | | | | | | |
| Caries, Necrosis | – | – | – | – | – | – | – | – | – | – | – | – | – | – | – |
| Arthritis, Periostitis | – | – | – | – | – | – | – | – | – | – | – | – | – | – | – |
| Other Dis. of Locomotor System | – | – | – | – | – | – | – | – | – | – | – | – | – | – | – |
| DISEASES OF THE SKIN. | | | | | | | | | | | | | | | |
| Ulcer, Bedsore | – | – | – | – | – | – | – | – | – | – | – | – | – | – | – |
| Eczema | – | – | – | – | – | – | – | – | – | – | – | – | – | – | – |
| Pemphigus | – | – | – | – | – | – | – | – | – | – | – | – | – | – | – |
| Other Diseases of the Skin | – | – | – | – | – | – | – | – | – | – | – | – | – | – | – |
| **C.—OTHER SPECIFIED DISEASES** | – | – | – | – | – | – | – | – | – | – | – | – | – | – | – |
| **D.—CAUSES ILL-DEFINED OR NOT SPECIFIED.** | | | | | | | | | | | | | | | |
| Atrophy, Debility | – | – | – | – | – | – | – | – | – | – | – | – | – | – | – |
| Old Age | – | – | – | – | – | – | – | 1 | 3 | 2 | 2 | 1 | – | – | – |
| Dropsy, Ascites, Anasarca | – | – | – | – | – | – | – | – | – | – | – | – | – | – | – |
| Tumour | – | – | – | – | – | – | – | – | – | – | – | – | – | – | – |
| Abscess | – | – | – | – | – | – | – | – | – | – | – | – | – | – | – |
| Hæmorrhage | – | – | – | – | – | – | – | – | – | – | – | – | – | – | – |
| Sudden Death (cause unascertained) | – | – | – | – | – | – | – | – | – | – | – | – | – | – | – |
| Other ill-defined causes | – | – | – | – | – | – | – | – | – | – | – | – | – | – | – |
| Causes not specified | – | – | – | – | – | – | – | – | – | – | – | – | – | – | – |
| **E.—VIOLENT DEATHS.** | | | | | | | | | | | | | | | |
| In Mines and Quarries | – | 1 | – | – | – | – | – | – | – | – | – | – | – | – | – |
| Vehicles and Horses | 2 | – | – | – | – | – | – | – | – | – | – | – | – | – | – |
| Ships, Boats, Docks (not Drowning) | – | – | – | – | – | – | – | – | – | – | – | – | – | – | – |
| Building Operations | – | – | – | – | – | – | – | – | – | – | – | – | – | – | – |
| Machinery | – | – | – | – | – | – | – | – | – | – | – | – | – | – | – |
| Weapons and Implements | – | – | – | – | – | – | – | – | – | – | – | – | – | – | – |
| Burns and Scalds | – | – | – | – | – | – | – | – | – | – | – | – | – | – | – |
| Poisons, Poisonous Vapours | – | – | – | – | – | – | – | – | – | – | – | – | – | – | – |
| Drowning | – | – | – | – | – | 1 | – | – | – | – | – | – | – | – | – |
| Suffocation { From Overlaying | – | – | – | – | – | – | – | – | – | – | – | – | – | – | – |
| Suffocation { Otherwise | – | – | 1 | – | – | – | – | – | – | – | – | – | – | – | – |
| Falls | – | – | – | – | – | – | – | – | – | – | – | – | – | – | – |
| Weather Agencies | – | – | – | – | – | – | – | – | – | – | – | – | – | – | – |
| Otherwise, or not stated | – | – | – | – | – | – | – | – | – | – | – | – | – | – | – |
| Homicide | – | – | – | – | – | – | – | – | – | – | – | – | – | – | – |
| Suicide | – | – | – | 1 | 1 | – | – | – | – | – | – | – | – | – | – |
| Execution | – | – | – | – | – | – | – | – | – | – | – | – | – | – | – |

CAUSES of DEATH in KIRKCALDY, at different Periods of Life, in 1902.—FEMALES. *(Continued.)*

| CAUSES OF DEATH. | FEMALES. AGE UNDER | | | | | | | | | | | | | |
|---|---|---|---|---|---|---|---|---|---|---|---|---|---|---|
| | 40 | 45 | 50 | 55 | 60 | 65 | 70 | 75 | 80 | 85 | 90 | 95 | 100 | 105 | ? |
| **B.—LOCAL DISEASES—*contd.*** | | | | | | | | | | | | | | | |
| DISEASES OF GENERATIVE SYSTEM. | | | | | | | | | | | | | | | |
| Ovarian Tumour (not Malignant) | – | – | – | – | – | – | – | – | – | – | – | – | – | – | – |
| Other Diseases of Ovary | – | – | – | – | – | – | – | – | – | – | – | – | – | – | – |
| Uterine Tumour (not Malignant) | – | – | – | – | – | – | – | – | – | – | – | – | – | – | – |
| Other Dis. of Uterus and Vagina | – | – | 1 | – | – | – | – | – | – | – | – | – | – | – | – |
| Disorders of Menstruation | – | – | – | – | – | – | – | – | – | – | – | – | – | – | – |
| Other Diseases of Generative and Mammary Organs | – | – | – | – | – | – | – | – | – | – | – | – | – | – | – |
| DISEASES OF PREGNANCY AND CHILDBIRTH. | | | | | | | | | | | | | | | |
| Abortion, Miscarriage | – | – | – | – | – | – | – | – | – | – | – | – | – | – | – |
| Puerperal Mania | – | – | – | – | – | – | – | – | – | – | – | – | – | – | – |
| Puerperal Convulsions | – | – | – | – | – | – | – | – | – | – | – | – | – | – | – |
| Placenta Prævia, Flooding | – | – | – | – | – | – | – | – | – | – | – | – | – | – | – |
| Other Accidents of Pregnancy and Childbirth | 1 | – | 1 | – | – | – | – | – | – | – | – | – | – | – | – |
| DISEASES OF LOCOMOTOR SYSTEM. | | | | | | | | | | | | | | | |
| Caries, Necrosis | – | 1 | – | – | – | – | – | – | – | – | – | – | – | – | – |
| Arthritis, Periostitis | – | – | – | – | – | – | – | – | – | – | – | – | – | – | – |
| Other Dis. of Locomotor System | – | – | – | – | – | – | – | – | – | – | – | – | – | – | – |
| DISEASES OF THE SKIN. | | | | | | | | | | | | | | | |
| Ulcer, Bedsore | – | – | – | – | – | – | 1 | – | – | – | – | – | – | – | – |
| Eczema | – | – | – | – | – | – | – | – | – | – | – | – | – | – | – |
| Pemphigus | – | – | – | – | – | – | – | – | – | – | – | – | – | – | – |
| Other Diseases of the Skin | – | – | – | – | – | – | – | – | – | – | – | – | – | – | – |
| **C.—OTHER SPECIFIED DISEASES** | – | – | – | – | – | – | – | – | – | – | – | – | – | – | – |
| **D.—CAUSES ILL-DEFINED OR NOT SPECIFIED.** | | | | | | | | | | | | | | | |
| Atrophy, Debility | – | – | – | – | – | – | – | – | – | – | – | – | – | – | – |
| Old Age | – | – | – | – | – | – | 1 | 1 | 2 | 5 | 6 | 2 | – | – | – |
| Dropsy, Ascites, Anasarca | – | – | – | – | – | – | – | – | – | – | – | – | – | – | – |
| Tumour | – | – | – | – | – | – | – | – | – | – | – | – | – | – | – |
| Abscess | – | – | – | – | – | – | – | – | – | – | – | – | – | – | – |
| Hæmorrhage | – | – | – | – | – | – | – | – | – | – | – | – | – | – | – |
| Sudden Death (cause unascertained) | – | – | – | – | – | – | – | – | – | – | – | – | – | – | – |
| Other ill-defined causes | – | – | – | – | – | – | – | – | – | – | – | – | – | – | – |
| Causes not specified | – | – | – | – | – | – | – | – | – | – | – | – | – | – | – |
| **E.—VIOLENT DEATHS.** | | | | | | | | | | | | | | | |
| In Mines and Quarries | – | – | – | – | – | – | – | – | – | – | – | – | – | – | – |
| Vehicles and Horses | – | – | – | – | – | – | – | – | – | – | – | – | – | – | – |
| Ships, Boats, Docks (not Drowning) | – | – | – | – | – | – | – | – | – | – | – | – | – | – | – |
| Building Operations | – | – | – | – | – | – | – | – | – | – | – | – | – | – | – |
| Machinery | – | – | – | – | – | – | – | – | – | – | – | – | – | – | – |
| Weapons and Implements | – | – | – | – | – | – | – | – | – | – | – | – | – | – | – |
| Burns and Scalds | – | – | – | – | – | – | – | – | – | – | – | – | – | – | – |
| Poisons, Poisonous Vapours | – | – | – | – | – | – | – | – | – | – | – | – | – | – | – |
| Drowning | – | – | – | – | – | – | – | – | – | – | – | – | – | – | – |
| Suffocation { From Overlaying | – | – | – | – | – | – | – | – | – | – | – | – | – | – | – |
| Suffocation { Otherwise | – | – | – | – | – | – | – | – | – | – | – | – | – | – | – |
| Falls | – | 1 | – | – | – | – | – | – | – | – | – | – | – | – | – |
| Weather Agencies | – | – | – | – | – | – | – | – | – | – | – | – | – | – | – |
| Otherwise, or not stated | – | – | – | – | – | – | – | – | – | – | – | – | – | – | – |
| Homicide | – | – | – | – | – | – | – | – | – | – | – | – | – | – | – |
| Suicide | – | – | 1 | – | 1 | – | – | – | – | – | – | – | – | – | – |
| Execution | – | – | – | – | – | – | – | – | – | – | – | – | – | – | – |

CAUSES of DEATH in PERTH, at different Periods of Life, in 1902.—MALES.

| CAUSES OF DEATH. | MALES. | | | | | | | | | | | | | |
|---|---|---|---|---|---|---|---|---|---|---|---|---|---|---|
| | ALL AGES. | AGE UNDER | | | | | | | | | | | | |
| | | MONTHS. | | | 2 | 3 | 4 | 5 | 10 | 15 | 20 | 25 | 30 | 35 |
| | | 3 | 6 | 12 | | | | | | | | | | |
| **ALL CAUSES** | 310 | 25 | 4 | 15 | 15 | 7 | 3 | 5 | 13 | 5 | 6 | 12 | 10 | 14 |
| A.—GENERAL DISEASES | 143 | 13 | 3 | 8 | 10 | 5 | 2 | 4 | 10 | 4 | 4 | 7 | 6 | 10 |
| B.—LOCAL DISEASES:— | | | | | | | | | | | | | | |
| I. DISEASES OF NERVOUS SYSTEM | 23 | 4 | – | 5 | – | 2 | – | – | – | 1 | – | 2 | – | – |
| II. ,, ORGANS OF SPECIAL SENSE | – | – | – | – | – | – | – | – | – | – | – | – | – | – |
| III. ,, HEART | 27 | – | – | – | – | – | – | – | – | – | – | 2 | – | – |
| IV. ,, BLOOD VESSELS | 16 | – | – | – | – | – | – | – | – | – | – | – | 1 | 1 |
| V. ,, RESPIRATORY SYSTEM | 34 | 3 | – | 2 | 5 | – | – | – | 1 | – | 1 | – | – | – |
| VI. ,, DIGESTIVE SYSTEM | 18 | 2 | 1 | – | – | – | – | – | – | – | 1 | – | – | – |
| VII. ,, LYMPHATIC AND DUCTLESS GLANDS | – | – | – | – | – | – | – | – | – | – | – | – | – | – |
| VIII. ,, URINARY SYSTEM | 10 | – | – | – | – | – | – | – | 1 | – | – | 1 | 1 | – |
| IX. ,, GENERATIVE SYSTEM | – | – | – | – | – | – | – | – | – | – | – | – | – | – |
| X. ,, PREGNANCY AND CHILDBIRTH | – | – | – | – | – | – | – | – | – | – | – | – | – | – |
| XI. ,, LOCOMOTOR SYSTEM | 1 | – | – | – | – | – | – | – | – | – | – | – | – | – |
| XII. ,, THE SKIN | 1 | – | – | – | – | – | – | – | – | – | – | – | – | – |
| C.—OTHER SPECIFIED DISEASES | – | – | – | – | – | – | – | – | – | – | – | – | – | – |
| D.—CAUSES ILL-DEFINED OR NOT SPECIFIED | 18 | 2 | – | – | – | – | – | – | – | – | – | – | – | – |
| E.—VIOLENT DEATHS | 19 | 1 | – | – | – | – | 1 | 1 | 1 | – | – | – | 2 | 3 |
| A.—GENERAL DISEASES. | | | | | | | | | | | | | | |
| Small-pox { Vaccinated | – | – | – | – | – | – | – | – | – | – | – | – | – | – |
| Small-pox { Not Vaccinated | 1 | – | – | – | – | – | – | – | – | – | – | – | – | – |
| Small-pox { Doubtful | – | – | – | – | – | – | – | – | – | – | – | – | – | – |
| Cow-pox, Effects of Vaccination | – | – | – | – | – | – | – | – | – | – | – | – | – | – |
| Chicken-pox | – | – | – | – | – | – | – | – | – | – | – | – | – | – |
| Measles | 10 | – | 1 | 4 | 3 | 1 | 1 | – | – | – | – | – | – | – |
| German Measles | – | – | – | – | – | – | – | – | – | – | – | – | – | – |
| Scarlet Fever | 3 | – | – | – | – | – | – | 1 | 1 | – | – | – | – | 1 |
| Typhus | – | – | – | – | – | – | – | – | – | – | – | – | – | – |
| Plague | – | – | – | – | – | – | – | – | – | – | – | – | – | – |
| Relapsing Fever | – | – | – | – | – | – | – | – | – | – | – | – | – | – |
| Influenza | 6 | – | – | – | 1 | – | – | – | – | – | – | – | – | – |
| Hooping-cough | 7 | – | 1 | 1 | – | 2 | – | 2 | 1 | – | – | – | – | – |
| Mumps | – | – | – | – | – | – | – | – | – | – | – | – | – | – |
| Diphtheria | 7 | – | – | – | – | – | 1 | – | 5 | 1 | – | – | – | – |
| Cerebro-spinal Fever | – | – | – | – | – | – | – | – | – | – | – | – | – | – |
| Pyrexia (origin uncertain) | – | – | – | – | – | – | – | – | – | – | – | – | – | – |
| Enteric Fever | 1 | – | – | – | – | – | | – | – | – | – | 1 | – | – |

CAUSES of DEATH in PERTH, at different Periods of Life, in 1902.—FEMALES.

| CAUSES OF DEATH. | FEMALES. ALL AGES. | AGE UNDER MONTHS. 3 | 6 | 12 | 2 | 3 | 4 | 5 | 10 | 15 | 20 | 25 | 30 | 35 |
|---|---|---|---|---|---|---|---|---|---|---|---|---|---|---|
| **ALL CAUSES** | 293 | 21 | 11 | 9 | 11 | 6 | 4 | 6 | 7 | 6 | 14 | 6 | 14 | 11 |
| A.—GENERAL DISEASES | 137 | 15 | 6 | 7 | 9 | 4 | 3 | 6 | 5 | 6 | 8 | 4 | 11 | 8 |
| B.—LOCAL DISEASES:— | | | | | | | | | | | | | | |
| I. Diseases of Nervous System | 17 | 1 | 2 | – | – | 1 | – | – | 1 | – | 1 | – | 1 | – |
| II. ,, Organs of Special Sense | 1 | – | – | – | 1 | – | – | – | – | – | – | – | – | – |
| III. ,, Heart | 37 | 1 | – | – | – | – | – | – | 1 | – | 2 | – | 1 | – |
| IV. ,, Blood Vessels | 18 | – | – | – | – | – | – | – | – | – | – | – | 1 | – |
| V. ,, Respiratory System | 30 | 1 | – | 2 | 1 | – | 1 | – | – | – | – | – | – | – |
| VI. ,, Digestive System | 16 | 1 | – | – | – | – | – | – | – | – | 1 | – | – | 1 |
| VII. ,, Lymphatic and Ductless Glands | 1 | – | – | – | – | – | – | – | – | – | – | – | – | – |
| VIII. ,, Urinary System | 5 | – | – | | – | – | – | – | – | – | 1 | – | – | 1 |
| IX. ,, Generative System | 1 | – | – | – | – | – | – | – | – | – | – | 1 | – | – |
| X. ,, Pregnancy and Childbirth | 2 | – | – | – | – | – | – | – | – | – | – | 1 | – | 1 |
| XI. ,, Locomotor System | – | – | – | – | – | – | – | – | – | – | – | – | – | – |
| XII. ,, The Skin | – | – | – | – | – | – | – | – | – | – | – | – | – | – |
| C.—OTHER SPECIFIED DISEASES | – | – | – | – | – | – | – | – | – | – | – | – | – | – |
| D.—CAUSES ILL-DEFINED OR NOT SPECIFIED | 25 | 2 | 3 | – | – | 1 | – | – | – | | – | – | – | – |
| E.—VIOLENT DEATHS | 3 | – | – | – | – | – | – | – | – | – | 1 | – | – | – |
| **A.—GENERAL DISEASES.** | | | | | | | | | | | | | | |
| Small-pox (Vaccinated) | – | – | – | – | – | – | – | – | – | – | – | – | – | – |
| Small-pox (Not Vaccinated) | – | – | – | – | – | – | – | – | – | – | – | – | – | – |
| Small-pox (Doubtful) | – | – | – | – | – | – | – | – | – | – | – | – | – | – |
| Cow-pox, Effects of Vaccination | – | – | – | – | – | – | – | – | – | – | – | – | – | – |
| Chicken-pox | – | – | – | – | – | – | – | – | – | – | – | – | – | – |
| Measles | 13 | – | – | 2 | 3 | 1 | 2 | 2 | 1 | – | – | – | 1 | 1 |
| German Measles | – | – | – | – | – | – | – | – | – | – | – | – | – | – |
| Scarlet Fever | 1 | – | – | – | – | – | – | 1 | – | – | – | – | – | – |
| Typhus | – | – | – | – | – | – | – | – | – | – | – | – | – | – |
| Plague | – | – | – | – | – | – | – | – | – | – | – | – | – | – |
| Relapsing Fever | – | – | – | – | – | – | – | – | – | – | – | – | – | – |
| Influenza | 3 | – | – | – | – | – | – | – | – | – | – | – | – | 1 |
| Hooping-cough | 11 | 1 | 2 | 2 | 3 | 1 | – | 2 | – | – | – | – | – | – |
| Mumps | – | – | – | – | – | – | – | – | – | – | – | – | – | – |
| Diphtheria | 6 | – | – | – | 1 | 1 | – | – | 2 | 1 | – | 1 | – | – |
| Cerebro-spinal Fever | – | – | – | – | – | – | – | – | – | – | – | – | – | – |
| Pyrexia (origin uncertain) | – | – | – | – | – | – | – | – | – | – | – | – | – | – |
| Enteric Fever | 2 | – | – | – | – | – | – | – | – | – | – | – | – | 1 |

CAUSES of DEATH in PERTH, at different Periods of Life, in 1902.—MALES. *(Continued.)*

| CAUSES OF DEATH | MALES AGE UNDER | | | | | | | | | | | | | | |
|---|---|---|---|---|---|---|---|---|---|---|---|---|---|---|---|
| | 40 | 45 | 50 | 55 | 60 | 65 | 70 | 75 | 80 | 85 | 90 | 95 | 100 | 105 | ? |
| **ALL CAUSES** | 9 | 15 | 20 | 12 | 20 | 27 | 15 | 23 | 22 | 6 | 4 | 3 | – | – | – |
| A.—GENERAL DISEASES | 3 | 10 | 16 | 3 | 6 | 6 | 4 | 5 | 2 | 1 | 1 | – | – | – | – |
| B.—LOCAL DISEASES:— | | | | | | | | | | | | | | | |
| I. DISEASES OF NERVOUS SYSTEM | 3 | – | – | – | 2 | – | 1 | – | 2 | 1 | – | – | – | – | – |
| II. ,, ORGANS OF SPECIAL SENSE | – | – | – | – | – | – | – | – | – | – | – | – | – | – | – |
| III. ,, HEART | 2 | – | – | 1 | 3 | 7 | 3 | 5 | 2 | 1 | – | 1 | – | – | – |
| IV. ,, BLOOD VESSELS | – | – | 2 | – | – | 5 | 2 | 1 | 3 | 1 | – | – | – | – | – |
| V. ,, RESPIRATORY SYSTEM | – | – | 1 | 3 | 4 | 2 | 2 | 5 | 2 | 1 | – | 2 | – | – | – |
| VI. ,, DIGESTIVE SYSTEM | – | 2 | 1 | 2 | 3 | 3 | – | 1 | 2 | – | – | – | – | – | – |
| VII. ,, LYMPHATIC AND DUCTLESS GLANDS | – | – | – | – | – | – | – | – | – | – | – | – | – | – | – |
| VIII. ,, URINARY SYSTEM | – | 1 | – | 1 | – | – | 2 | 2 | – | – | 1 | – | – | – | – |
| IX. ,, GENERATIVE SYSTEM | – | – | – | – | – | – | – | – | – | – | – | – | – | – | – |
| X. ,, PREGNANCY AND CHILDBIRTH | – | – | – | – | – | – | – | – | – | – | – | – | – | – | – |
| XI. ,, LOCOMOTOR SYSTEM | – | 1 | – | – | – | – | – | – | – | – | – | – | – | – | – |
| XII. ,, THE SKIN | – | – | – | – | – | – | 1 | – | – | – | – | – | – | – | – |
| C.—OTHER SPECIFIED DISEASES | – | – | – | – | – | – | – | – | – | – | – | – | – | – | – |
| D.—CAUSES ILL-DEFINED OR NOT SPECIFIED | – | – | – | – | – | 1 | – | 3 | 9 | 1 | 2 | – | – | – | – |
| E.—VIOLENT DEATHS | 1 | 1 | – | 2 | 2 | 3 | – | 1 | – | – | – | – | – | – | – |
| A.—GENERAL DISEASES. | | | | | | | | | | | | | | | |
| Small-pox—Vaccinated | – | – | – | – | – | – | – | – | – | – | – | – | – | – | – |
| Small-pox—Not Vaccinated | – | – | – | – | – | – | – | 1 | – | – | – | – | – | – | – |
| Small-pox—Doubtful | – | – | – | – | – | – | – | – | – | – | – | – | – | – | – |
| Cow-pox, Effects of Vaccination | – | – | – | – | – | – | – | – | – | – | – | – | – | – | – |
| Chicken-pox | – | – | – | – | – | – | – | – | – | – | – | – | – | – | – |
| Measles | – | – | – | – | – | – | – | – | – | – | – | – | – | – | – |
| German Measles | – | – | – | – | – | – | – | – | – | – | – | – | – | – | – |
| Scarlet Fever | – | – | – | – | – | – | – | – | – | – | – | – | – | – | – |
| Typhus | – | – | – | – | – | – | – | – | – | – | – | – | – | – | – |
| Plague | – | – | – | – | – | – | – | – | – | – | – | – | – | – | – |
| Relapsing Fever | – | – | – | – | – | – | – | – | – | – | – | – | – | – | – |
| Influenza | – | – | 1 | – | 1 | 1 | – | 1 | – | – | 1 | – | – | – | – |
| Hooping-cough | – | – | – | – | – | – | – | – | – | – | – | – | – | – | – |
| Mumps | – | – | – | – | – | – | – | – | – | – | – | – | – | – | – |
| Diphtheria | – | – | – | – | – | – | – | – | – | – | – | – | – | – | – |
| Cerebro-spinal Fever | – | – | – | – | – | – | – | – | – | – | – | – | – | – | – |
| Pyrexia (origin uncertain) | – | – | – | – | – | – | – | – | – | – | – | – | – | – | – |
| Enteric Fever | – | – | – | – | – | – | – | – | – | – | – | – | – | – | – |

CAUSES of DEATH in PERTH, at different Periods of Life, in 1902.—FEMALES. (*Continued*).

| CAUSES OF DEATH. | FEMALES. AGE UNDER | | | | | | | | | | | | | | |
|---|---|---|---|---|---|---|---|---|---|---|---|---|---|---|---|
| | 40 | 45 | 50 | 55 | 60 | 65 | 70 | 75 | 80 | 85 | 90 | 95 | 100 | 105 | ? |
| **ALL CAUSES** | 7 | 12 | 13 | 12 | 17 | 14 | 20 | 23 | 22 | 15 | 9 | 2 | 1 | – | – |
| A.—GENERAL DISEASES | 5 | 9 | 10 | 1 | 7 | 1 | 5 | 4 | 1 | 1 | 1 | – | – | – | – |
| B.—LOCAL DISEASES:— | | | | | | | | | | | | | | | |
| I. DISEASES OF NERVOUS SYSTEM | – | – | – | 1 | 1 | 3 | 1 | 2 | 1 | 1 | – | – | – | – | – |
| II. ,, ORGANS OF SPECIAL SENSE | – | – | – | – | – | – | – | – | – | – | – | – | – | – | – |
| III. ,, HEART | 2 | 1 | 1 | 1 | 6 | 4 | 3 | 5 | 4 | 3 | 2 | – | – | – | |
| IV. ,, BLOOD VESSELS | – | 1 | – | 2 | – | 1 | 2 | 2 | 6 | 3 | – | – | – | – | – |
| V. ,, RESPIRATORY SYSTEM | – | – | 1 | 4 | 1 | 2 | 3 | 5 | 2 | 1 | 4 | 1 | 1 | – | – |
| VI. ,, DIGESTIVE SYSTEM | – | 1 | – | 1 | 1 | 1 | 3 | 1 | 5 | – | – | – | – | – | – |
| VII. ,, LYMPHATIC AND DUCTLESS GLANDS | – | – | – | – | – | – | – | – | – | 1 | – | – | – | – | – |
| VIII. ,, URINARY SYSTEM | – | – | – | 1 | 1 | – | – | 1 | – | – | – | – | – | – | – |
| IX. ,, GENERATIVE SYSTEM | – | – | – | – | – | – | – | – | – | – | – | – | – | – | – |
| X. ,, PREGNANCY AND CHILDBIRTH | – | – | – | – | – | – | – | – | – | – | – | – | – | – | – |
| XI. ,, LOCOMOTOR SYSTEM | – | – | – | – | – | – | – | – | – | – | – | – | – | – | – |
| XII. ,, THE SKIN | – | – | – | – | – | – | – | – | – | – | – | – | – | – | – |
| C.—OTHER SPECIFIED DISEASES | – | – | – | – | – | – | – | – | – | – | – | – | – | – | – |
| D.—CAUSES ILL-DEFINED OR NOT SPECIFIED | – | – | 1 | – | – | 2 | 3 | 3 | 3 | 4 | 2 | 1 | – | – | – |
| E.—VIOLENT DEATHS. | – | – | – | 1 | – | – | – | – | – | 1 | – | – | – | – | – |
| A.—GENERAL DISEASES. | | | | | | | | | | | | | | | |
| Small-pox—Vaccinated | – | – | – | – | – | – | – | – | – | – | – | – | – | – | – |
| Small-pox—Not Vaccinated | – | – | – | – | – | – | – | – | – | – | – | – | – | – | – |
| Small-pox—Doubtful | – | – | – | – | – | – | – | – | – | – | – | – | – | – | – |
| Cow-pox, Effects of Vaccination | – | – | – | – | – | – | – | – | – | – | – | – | – | – | – |
| Chicken-pox | – | – | – | – | – | – | – | – | – | – | – | – | – | – | – |
| Measles | – | – | – | – | – | – | – | – | – | – | – | – | – | – | – |
| German Measles | – | – | – | – | – | – | – | – | – | – | – | – | – | – | – |
| Scarlet Fever | – | – | – | – | – | – | – | – | – | – | – | – | – | – | – |
| Typhus | – | – | – | – | – | – | – | – | – | – | – | – | – | – | – |
| Plague | – | – | – | – | – | – | – | – | – | – | – | – | – | – | – |
| Relapsing Fever | – | – | – | – | – | – | – | – | – | – | – | – | – | – | – |
| Influenza | – | 1 | – | – | – | – | – | 1 | – | – | – | – | – | – | – |
| Hooping-cough | – | – | – | – | – | – | – | – | – | – | – | – | – | – | – |
| Mumps | – | – | – | – | – | – | – | – | – | – | – | – | – | – | – |
| Diphtheria | – | – | – | – | – | – | – | – | – | – | – | – | – | – | – |
| Cerebro-spinal Fever | – | – | – | – | – | – | – | – | – | – | – | – | – | – | – |
| Pyrexia (origin uncertain) | – | – | – | – | – | – | – | – | – | – | – | – | – | – | – |
| Enteric Fever | 1 | – | – | – | – | – | – | – | – | – | – | – | – | – | – |

CAUSES of DEATH in PERTH, at different Periods of Life, in 1902.—MALES. (*Continued.*)

| CAUSES OF DEATH. | MALES. | | | | | | | | | | | | | |
|---|---|---|---|---|---|---|---|---|---|---|---|---|---|---|
| | ALL AGES. | AGE UNDER | | | | | | | | | | | | |
| | | MONTHS. | | | 2 | 3 | 4 | 5 | 10 | 15 | 20 | 25 | 30 | 35 |
| | | 3 | 6 | 12 | | | | | | | | | | |
| **A.—GENERAL DISEASES—*contd.*** | | | | | | | | | | | | | | |
| Asiatic Cholera | – | – | – | – | – | – | – | – | | – | – | – | – | – |
| Epidemic Diarrhœa, Infective Enteritis | – | – | – | – | – | – | – | – | – | – | – | – | – | – |
| Diarrhœa (not otherwise defined) | 3 | 1 | – | – | – | – | – | – | – | – | – | – | – | – |
| Dysentery | – | – | – | – | – | – | – | – | – | | – | – | – | – |
| Malaria | | – | – | – | – | – | – | – | – | – | – | – | – | – |
| Rabies, Hydrophobia | – | – | – | – | – | – | – | – | – | – | – | – | – | – |
| Glanders | – | – | – | – | – | – | – | – | – | – | – | – | – | – |
| Anthrax (Splenic Fever) | – | – | – | – | – | – | – | – | – | – | – | – | – | – |
| Tetanus | – | – | | – | – | – | – | – | – | – | – | – | – | – |
| Syphilis | – | – | – | – | – | – | – | – | – | – | – | – | – | – |
| Gonorrhœa | – | – | – | – | – | – | – | – | – | – | – | – | – | – |
| Puerperal Septicæmia, Sapræmia | – | – | – | – | – | – | – | – | – | – | – | – | – | – |
| Puerperal Pyæmia | – | – | – | – | – | – | – | – | – | – | – | – | – | – |
| Phlegmasia Alba Dolens | – | – | – | – | – | – | – | – | – | – | – | – | – | – |
| Puerperal Fever (not otherwise defined) | – | – | – | – | – | – | – | – | – | – | – | – | – | – |
| Erysipelas | 1 | – | – | – | – | – | – | – | – | – | – | – | – | – |
| Septicæmia (not Puerperal) | – | – | – | – | – | – | – | – | – | – | – | – | – | – |
| Pyæmia (not Puerperal) | – | – | – | – | – | – | – | – | – | – | – | – | – | – |
| Phlegmon, Carbuncle (not Anthrax) | – | – | – | – | – | – | – | – | – | – | – | – | – | – |
| Phagedæna | – | – | – | – | – | – | – | – | – | – | – | – | – | – |
| Infective Endocarditis | – | – | – | – | – | – | – | – | – | – | – | – | – | – |
| Pneumonia — Lobar | 4 | 1 | – | – | – | – | – | – | – | – | 1 | – | 1 | – |
| Pneumonia — Broncho | 6 | – | – | – | 2 | 2 | – | – | – | – | – | – | – | – |
| Pneumonia — Epidemic | – | – | – | – | – | – | – | – | – | – | – | – | – | – |
| Pneumonia — Not defined | 19 | – | – | – | 1 | – | – | – | – | – | 1 | – | 1 | 4 |
| Other Infective Conditions | 2 | – | – | – | – | – | – | – | – | – | – | 1 | – | – |
| Pulmonary Tuberculosis (Tuberculous Phthisis) | 2 | – | – | – | – | – | – | – | – | – | – | – | – | 1 |
| Phthisis (not otherwise defined) | 30 | – | – | – | – | – | – | – | 1 | 1 | 2 | 4 | 4 | 4 |
| Tuberculous Meningitis | 5 | – | – | 2 | 2 | – | – | – | 1 | – | – | – | – | – |
| Tuberculous Peritonitis | 1 | – | – | – | – | – | – | – | 1 | – | – | – | – | – |
| Tabes Mesenterica | | – | – | – | – | – | – | – | – | – | – | – | – | – |
| Lupus | | – | – | – | – | – | – | – | – | – | – | – | – | – |
| Tubercle of other Organs | – | – | – | – | – | – | – | – | – | – | – | – | – | – |
| General Tuberculosis | 5 | – | 1 | – | 1 | – | – | 1 | – | 2 | – | – | – | – |
| Scrofula | – | – | – | – | – | – | – | – | – | – | – | – | – | – |
| Parasitic Diseases | – | – | – | – | – | – | – | – | – | – | – | – | – | – |
| Starvation | – | – | – | – | – | – | – | – | – | – | – | – | – | – |
| Scurvy | – | – | – | – | – | – | – | – | – | – | – | – | – | – |
| Alcoholism, Delirium Tremens | 3 | – | – | – | – | – | – | – | – | – | – | – | – | – |
| Opium, Morphia Habit | – | – | – | – | – | – | – | – | – | – | – | – | – | – |
| Ptomaine Poisoning | – | – | – | – | – | – | – | – | – | – | – | – | – | – |
| Industrial Poisoning— | | | | | | | | | | | | | | |
| By Lead | 1 | – | – | – | – | – | – | – | – | – | – | 1 | – | – |
| ,, Phosphorus | – | – | – | – | – | – | – | – | – | – | – | – | – | – |
| ,, Arsenic and other Metals | – | – | – | – | – | – | – | – | – | – | – | – | – | – |

CAUSES of DEATH in PERTH, at different Periods of Life, in 1902.—FEMALES. (*Continued.*)

| CAUSES OF DEATH. | FEMALES. | | | | | | | | | | | | | |
|---|---|---|---|---|---|---|---|---|---|---|---|---|---|---|
| | ALL AGES. | AGE UNDER | | | | | | | | | | | | |
| | | MONTHS. | | | 2 | 3 | 4 | 5 | 10 | 15 | 20 | 25 | 30 | 35 |
| | | 3 | 6 | 12 | | | | | | | | | | |
| **A.—GENERAL DISEASES—*contd.*** | | | | | | | | | | | | | | |
| Asiatic Cholera | – | – | – | – | – | – | – | – | – | – | – | – | – | – |
| Epidemic Diarrhœa, Infective Enteritis | 2 | – | 1 | 1 | – | – | – | – | – | – | – | – | – | – |
| Diarrhœa (not otherwise defined) | 1 | – | – | – | – | – | – | – | – | – | – | – | – | – |
| Dysentery | – | – | – | – | – | – | – | – | – | – | – | – | – | – |
| Malaria | – | – | – | – | – | – | – | – | – | – | – | – | – | – |
| Rabies, Hydrophobia | – | – | – | – | – | – | – | – | – | – | – | – | – | – |
| Glanders | – | – | – | – | – | – | – | – | – | – | – | – | – | – |
| Anthrax (Splenic Fever) | – | – | – | – | – | – | – | – | – | – | – | – | – | – |
| Tetanus | – | – | – | – | – | – | – | – | – | – | – | – | – | – |
| Syphilis | – | – | – | – | – | – | – | – | – | – | – | – | – | – |
| Gonorrhœa | – | – | – | – | – | – | – | – | – | – | – | – | – | – |
| Puerperal Septicæmia, Sapræmia | 1 | – | – | – | – | – | – | – | – | – | – | 1 | – | – |
| Puerperal Pyæmia | – | – | – | – | – | – | – | – | – | – | – | – | – | – |
| Phlegmasia Alba Dolens | 1 | – | – | – | – | – | – | – | – | – | – | – | 1 | – |
| Puerperal Fever (not otherwise defined) | 1 | – | – | – | – | – | – | – | – | – | – | – | – | – |
| Erysipelas | 2 | – | – | – | – | – | – | – | – | – | – | – | – | – |
| Septicæmia (not Puerperal) | 3 | – | – | – | – | – | – | – | 1 | – | – | – | 1 | – |
| Pyæmia (not Puerperal) | 1 | – | – | – | – | – | – | 1 | – | – | – | – | – | – |
| Phlegmon, Carbuncle (not Anthrax) | – | – | – | – | – | – | – | – | – | – | – | – | – | – |
| Phagedæna | – | – | – | – | – | – | – | – | – | – | – | – | – | – |
| Infective Endocarditis | – | – | – | – | – | – | – | – | – | – | – | – | – | – |
| Pneumonia — Lobar | 1 | – | – | – | – | – | – | – | – | – | – | – | – | 1 |
| Pneumonia — Broncho | 6 | – | 3 | – | 2 | – | – | – | – | – | – | – | – | – |
| Pneumonia — Epidemic | – | – | – | – | – | – | – | – | – | – | – | – | – | – |
| Pneumonia — Not defined | 2 | 1 | – | – | – | – | – | – | – | – | – | – | – | – |
| Other Infective Conditions | – | – | – | – | – | – | – | – | – | – | – | – | – | – |
| Pulmonary Tuberculosis (Tuberculous Phthisis) | 1 | – | – | – | – | – | – | – | – | – | – | – | 1 | – |
| Phthisis (not otherwise defined) | 23 | – | – | – | – | – | – | – | – | 2 | 6 | 2 | 6 | 3 |
| Tuberculous Meningitis | – | – | – | – | – | – | – | – | – | – | – | – | – | – |
| Tuberculous Peritonitis | 5 | – | – | – | – | 1 | – | – | – | 2 | – | – | – | – |
| Tabes Mesenterica | 2 | – | – | – | – | – | – | – | – | 1 | 1 | – | – | – |
| Lupus | – | – | – | – | – | – | – | – | – | – | – | – | – | – |
| Tubercle of other Organs | 2 | – | – | – | – | – | – | – | – | – | – | – | – | – |
| General Tuberculosis | 2 | – | – | – | – | – | – | – | 1 | – | 1 | – | – | – |
| Scrofula | – | – | – | – | – | – | – | – | – | – | – | – | – | – |
| Parasitic Diseases | – | – | – | – | – | – | – | – | – | – | – | – | – | – |
| Starvation | – | – | – | – | – | – | – | – | – | – | – | – | – | – |
| Scurvy | – | – | – | – | – | – | – | – | – | – | – | – | – | – |
| Alcoholism, Delirium Tremens | 3 | – | – | – | – | – | – | – | – | – | – | – | – | – |
| Opium, Morphia Habit | – | – | – | – | – | – | – | – | – | – | – | – | – | – |
| Ptomaine Poisoning | – | – | – | – | – | – | – | – | – | – | – | – | – | – |
| Industrial Poisoning— | | | | | | | | | | | | | | |
| By Lead | – | – | – | – | – | – | – | – | – | – | – | – | – | – |
| ,, Phosphorus | – | – | – | – | – | – | – | – | – | – | – | – | – | – |
| ,, Arsenic and other Metals | – | – | – | – | – | – | – | – | – | – | – | – | – | – |

CAUSES of DEATH in PERTH, at different Periods of Life, in 1902.—MALES. (*Continued.*)

| CAUSES OF DEATH. | MALES. AGE UNDER | | | | | | | | | | | | | | |
|---|---|---|---|---|---|---|---|---|---|---|---|---|---|---|---|
| | 40 | 45 | 50 | 55 | 60 | 65 | 70 | 75 | 80 | 85 | 90 | 95 | 100 | 105 | ? |
| **A.—GENERAL DISEASES—*contd.*** | | | | | | | | | | | | | | | |
| Asiatic Cholera | – | – | – | – | – | | – | – | – | – | – | – | – | – | – |
| Epidemic Diarrhœa, Infective Enteritis | – | – | – | – | – | – | – | – | – | – | – | – | – | – | – |
| Diarrhœa (not otherwise defined) | – | – | 1 | – | – | – | – | – | 1 | – | – | – | – | – | – |
| Dysentery | – | – | – | – | – | – | – | – | – | – | – | – | – | – | – |
| Malaria | – | – | – | – | – | – | – | – | – | – | – | – | – | – | – |
| Rabies, Hydrophobia | – | – | – | – | – | – | – | – | – | – | – | – | – | – | – |
| Glanders | – | – | – | – | – | – | – | – | – | – | – | – | – | – | – |
| Anthrax (Splenic Fever) | – | – | – | – | – | – | – | – | – | – | – | – | – | – | – |
| Tetanus | – | – | – | – | – | – | – | – | – | – | – | – | – | – | – |
| Syphilis | – | – | – | – | – | – | – | – | – | – | – | – | – | – | – |
| Gonorrhœa | – | – | – | – | – | – | – | – | – | – | – | – | – | – | – |
| Puerperal Septicæmia, Sapræmia | – | – | – | – | – | – | – | – | – | – | – | – | – | – | – |
| Puerperal Pyæmia | – | – | – | – | – | – | – | – | – | – | – | – | – | – | – |
| Phlegmasia Alba Dolens | – | – | – | – | – | – | – | – | – | – | – | – | – | – | – |
| Puerperal Fever (not otherwise defined) | – | – | – | – | – | – | – | – | – | – | – | – | – | – | – |
| Erysipelas | – | – | – | – | – | 1 | – | – | – | – | – | – | – | – | – |
| Septicæmia (not Puerperal) | – | – | – | – | – | – | – | – | – | – | – | – | – | – | – |
| Pyæmia (not Puerperal) | – | – | – | – | – | – | – | – | – | – | – | – | – | – | – |
| Phlegmon, Carbuncle (not Anthrax) | – | – | – | – | – | – | | – | | | | | – | – | – |
| Phagedæna | – | | – | – | – | – | | | | – | – | – | – | – | – |
| Infective Endocarditis | – | – | – | – | – | – | – | – | | | – | – | – | – | – |
| Pneumonia — Lobar | 1 | – | | – | – | – | | – | | – | – | | | – | |
| Pneumonia — Broncho | – | 1 | – | – | 1 | – | | – | | | – | – | | | |
| Pneumonia — Epidemic | – | – | – | – | – | – | – | – | | – | – | | – | – | – |
| Pneumonia — Not defined | – | 4 | 3 | 1 | 1 | 1 | 1 | | 1 | | – | – | | – | – |
| Other Infective Conditions | – | – | – | – | 1 | – | – | – | – | – | – | – | – | – | – |
| Pulmonary Tuberculosis (Tuberculous Phthisis) | – | – | 1 | – | – | – | – | – | – | – | – | – | – | – | – |
| Phthisis (not otherwise defined) | 1 | 4 | 6 | 1 | – | – | 2 | – | – | – | – | – | – | – | – |
| Tuberculous Meningitis | – | – | – | – | – | – | – | – | – | – | – | – | – | – | – |
| Tuberculous Peritonitis | – | – | – | – | – | – | – | – | – | – | – | – | – | – | – |
| Tabes Mesenterica | – | – | – | – | – | – | – | – | – | – | – | – | – | – | – |
| Lupus | – | – | – | – | – | – | – | – | – | – | – | – | – | – | – |
| Tubercle of other Organs | – | – | – | – | – | – | – | – | – | – | – | – | – | – | – |
| General Tuberculosis | – | – | – | – | – | – | – | – | – | – | – | – | – | – | – |
| Scrofula | – | – | – | – | – | – | – | – | – | – | – | – | – | – | – |
| Parasitic Diseases | – | – | – | – | – | – | – | – | – | – | – | – | – | – | – |
| Starvation | – | – | – | – | – | – | – | – | – | | – | – | – | – | – |
| Scurvy | – | – | – | – | – | – | – | – | – | – | – | – | – | – | – |
| Alcoholism, Delirium Tremens | – | – | 1 | 1 | 1 | – | – | – | – | – | – | – | – | – | – |
| Opium, Morphia Habit | – | – | – | – | – | – | – | – | – | – | – | – | – | – | – |
| Ptomaine Poisoning | – | – | – | – | – | – | – | – | – | – | – | – | – | – | – |
| Industrial Poisoning— | | | | | | | | | | | | | | | |
| By Lead | – | – | – | – | – | – | – | – | – | – | – | – | – | – | – |
| „ Phosphorus | – | – | – | – | – | – | – | – | – | – | – | – | – | – | – |
| „ Arsenic and other Metals | – | – | – | – | – | – | – | – | – | – | – | – | – | – | – |

CAUSES of DEATH in PERTH, at different Periods of Life, in 1902.—FEMALES. (*Continued.*)

| CAUSES OF DEATH. | FEMALES. AGE UNDER | | | | | | | | | | | | | |
|---|---|---|---|---|---|---|---|---|---|---|---|---|---|---|
| | 40 | 45 | 50 | 55 | 60 | 65 | 70 | 75 | 80 | 85 | 90 | 95 | 100 | 105 | ? |
| **A.—GENERAL DISEASES—*contd.*** | | | | | | | | | | | | | | | |
| Asiatic Cholera | – | – | – | – | – | – | – | – | – | – | – | – | – | – | – |
| Epidemic Diarrhœa, Infective Enteritis | – | – | – | – | – | – | – | – | – | – | – | – | – | – | – |
| Diarrhœa (not otherwise defined) | – | – | – | – | 1 | – | – | – | – | – | – | – | – | – | – |
| Dysentery | – | – | – | – | – | – | – | – | – | – | – | – | – | – | – |
| Malaria | – | – | – | – | – | – | – | – | – | – | – | – | – | – | – |
| Rabies, Hydrophobia | – | – | – | – | – | – | – | – | – | – | – | – | – | – | – |
| Glanders | – | – | – | – | – | – | – | – | – | – | – | – | – | – | – |
| Anthrax (Splenic Fever) | – | – | – | – | – | – | – | – | – | – | – | – | – | – | – |
| Tetanus | – | – | – | – | – | – | – | – | – | – | – | – | – | – | – |
| Syphilis | – | – | – | – | – | – | – | – | – | – | – | – | – | – | – |
| Gonorrhœa | – | – | – | – | – | – | – | – | – | – | – | – | – | – | – |
| Puerperal Septicæmia, Sapræmia | – | – | – | – | – | – | – | – | – | – | – | – | – | – | – |
| Puerperal Pyæmia | – | – | – | – | – | – | – | – | – | – | – | – | – | – | – |
| Phlegmasia Alba Dolens | – | – | – | – | – | – | – | – | – | – | – | – | – | – | – |
| Puerperal Fever (not otherwise defined) | – | 1 | – | – | – | – | – | – | – | – | – | – | – | – | – |
| Erysipelas | – | – | 1 | – | – | – | – | 1 | – | – | – | – | – | – | – |
| Septicæmia (not Puerperal) | 1 | – | – | – | – | – | – | – | – | – | – | – | – | – | – |
| Pyæmia (not Puerperal) | – | – | – | – | – | – | – | – | – | – | – | – | – | – | – |
| Phlegmon, Carbuncle (not Anthrax) | – | – | – | – | – | – | – | – | – | – | – | – | – | – | – |
| Phagedæna | – | – | – | – | – | – | – | – | – | – | – | – | – | – | – |
| Infective Endocarditis | – | – | – | – | – | – | – | – | – | – | – | – | – | – | – |
| Pneumonia — Lobar | – | – | – | – | – | – | – | – | – | – | – | – | – | – | – |
| Pneumonia — Broncho | – | 1 | – | – | – | – | – | – | – | – | – | – | – | – | – |
| Pneumonia — Epidemic | – | – | – | – | – | – | – | – | – | – | – | – | – | – | – |
| Pneumonia — Not defined | – | – | – | – | – | – | 1 | – | – | – | – | – | – | – | – |
| Other Infective Conditions | – | – | – | – | – | – | – | – | – | – | – | – | – | – | – |
| Pulmonary Tuberculosis (Tuberculous Phthisis) | – | – | – | – | – | – | – | – | – | – | – | – | – | – | – |
| Phthisis (not otherwise defined) | – | 3 | 1 | – | – | – | – | – | – | – | – | – | – | – | – |
| Tuberculous Meningitis | – | – | – | – | – | – | – | – | – | – | – | – | – | – | – |
| Tuberculous Peritonitis | – | – | 2 | – | – | – | – | – | – | – | – | – | – | – | – |
| Tabes Mesenterica | – | – | – | – | – | – | – | – | – | – | – | – | – | – | – |
| Lupus | – | – | – | – | – | – | – | – | – | – | – | – | – | – | – |
| Tubercle of other Organs | 2 | – | – | – | – | – | – | – | – | – | – | – | – | – | – |
| General Tuberculosis | – | – | – | – | – | – | – | – | – | – | – | – | – | – | – |
| Scrofula | – | – | – | – | – | – | – | – | – | – | – | – | – | – | – |
| Parasitic Diseases | – | – | – | – | – | – | – | – | – | – | – | – | – | – | – |
| Starvation | – | – | – | – | – | – | – | – | – | – | – | – | – | – | – |
| Scurvy | – | – | – | – | – | – | – | – | – | – | – | – | – | – | – |
| Alcoholism, Delirium Tremens | – | – | 2 | – | 1 | – | – | – | – | – | – | – | – | – | – |
| Opium, Morphia Habit | – | – | – | – | – | – | – | – | – | – | – | – | – | – | – |
| Ptomaine Poisoning | – | – | – | – | – | – | – | – | – | – | – | – | – | – | – |
| Industrial Poisoning— | | | | | | | | | | | | | | | |
| By Lead | – | – | – | – | – | – | – | – | – | – | – | – | – | – | – |
| ,, Phosphorus | – | – | – | – | – | – | – | – | – | – | – | – | – | – | – |
| ,, Arsenic and other Metals | – | – | – | – | – | – | – | – | – | – | – | – | – | – | – |

CAUSES of DEATH in PERTH, at different Periods of Life, in 1902.—MALES. (*Continued.*)

| CAUSES OF DEATH. | MALES. | | | | | | | | | | | | | |
|---|---|---|---|---|---|---|---|---|---|---|---|---|---|---|
| | ALL AGES. | AGE UNDER | | | | | | | | | | | | |
| | | MONTHS. | | | 2 | 3 | 4 | 5 | 10 | 15 | 20 | 25 | 30 | 35 |
| | | 3 | 6 | 12 | | | | | | | | | | |
| **A.—GENERAL DISEASES—*contd.*** | | | | | | | | | | | | | | |
| Rheumatic Fever, Acute Rheumatism | 2 | – | – | – | – | – | – | – | – | – | – | – | – | – |
| Rheumatism of Heart | 1 | – | – | – | – | – | – | – | – | – | – | – | – | – |
| Chronic Rheumatism | – | – | – | – | – | – | – | – | – | – | – | – | – | – |
| Rheumatic Arthritis, Rheumatic Gout | – | – | – | – | – | – | – | – | – | – | – | – | – | – |
| Gout | – | – | – | – | – | – | – | – | – | – | – | – | – | – |
| Carcinoma | 6 | – | – | – | – | – | – | – | – | – | – | – | – | – |
| Sarcoma | – | – | – | – | – | – | – | – | – | – | – | – | – | – |
| Cancer, Malignant Disease (not otherwise defined) | 2 | – | – | – | – | – | – | – | – | – | – | – | – | – |
| Rickets | – | – | – | – | – | – | – | – | – | – | – | – | – | – |
| Purpura | – | – | – | – | – | – | – | – | – | – | – | – | – | – |
| Hæmophilia, Hæmorrhagic Diathesis | – | – | – | – | – | – | – | – | – | – | – | – | – | – |
| Anæmia, Leucocythæmia | 3 | – | – | 1 | – | – | – | – | – | – | – | – | – | – |
| Diabetes Mellitus | 1 | – | – | – | – | – | – | – | – | – | – | – | – | – |
| Premature Birth | 9 | 9 | – | – | – | – | – | – | – | – | – | – | – | – |
| Congenital Defects | 1 | 1 | – | – | – | – | – | – | – | – | – | – | – | – |
| Injury at Birth | – | – | – | – | – | – | – | – | – | – | – | – | – | – |
| Atelectasis | – | – | – | – | – | – | – | – | – | – | – | – | – | – |
| Want of Breast Milk | 1 | 1 | – | – | – | – | – | – | – | – | – | – | – | – |
| Teething | – | – | – | – | – | – | – | – | – | – | – | – | – | – |
| **B.—LOCAL DISEASES.** | | | | | | | | | | | | | | |
| **Diseases of Nervous System.** | | | | | | | | | | | | | | |
| Meningitis, Inflammation of Brain | 5 | 1 | – | 2 | – | 2 | – | – | – | – | – | – | – | – |
| Softening of Brain | 1 | – | – | – | – | – | – | – | – | – | – | – | – | – |
| General Paralysis of Insane | – | – | – | – | – | – | – | – | – | – | – | – | – | – |
| Insanity (not Puerperal) | – | – | – | – | – | – | – | – | – | – | – | – | – | – |
| Chorea | – | – | – | – | – | – | – | – | – | – | – | – | – | – |
| Epilepsy | 2 | – | – | – | – | – | – | – | – | – | – | 1 | – | – |
| Convulsions | 5 | 3 | – | 2 | – | – | – | – | – | – | – | – | – | – |
| Laryngismus Stridulus | – | – | – | – | – | – | – | – | – | – | – | – | – | – |
| Locomotor Ataxy | 1 | – | – | – | – | – | – | – | – | – | – | – | – | – |
| Paraplegia, Diseases of Cord | – | – | – | – | – | – | – | – | – | – | – | – | – | – |
| Neuritis; Peripheral, Poly-neuritis | – | – | – | – | – | – | – | – | – | – | – | – | – | – |
| Brain Tumour (not Specific) | 1 | – | – | – | – | – | – | – | – | – | – | – | – | – |
| Other Diseases of Nervous System | 8 | – | – | 1 | – | – | – | – | – | 1 | – | 1 | – | – |
| **Diseases of Organs of Special Sense** | | | | | | | | | | | | | | |
| Otitis, Mastoid Disease | – | – | – | – | – | – | – | – | – | – | – | – | – | – |
| Epistaxis, Diseases of Nose | – | – | – | – | – | – | – | – | – | – | – | – | – | – |
| Ophthalmia, Diseases of Eye | – | – | – | – | – | – | – | – | – | – | – | – | – | – |
| **Diseases of Heart.** | | | | | | | | | | | | | | |
| Valvular Disease, Endocarditis (not Infective) | 5 | – | – | – | – | – | – | – | – | – | – | 2 | – | – |
| Pericarditis | – | – | – | – | – | – | – | – | – | – | – | – | – | – |
| Hypertrophy of Heart | – | – | – | – | – | – | – | – | – | – | – | – | – | – |
| Angina Pectoris | – | – | – | – | – | – | – | – | – | – | – | – | – | – |
| Dilatation of Heart | 3 | – | – | – | – | – | – | – | – | – | – | – | – | – |
| Fatty Degeneration of Heart | 2 | – | – | – | – | – | – | – | – | – | – | – | – | – |
| Syncope, Heart Disease (not specified) | 16 | – | – | – | – | – | – | – | – | – | – | – | – | – |

CAUSES of DEATH in PERTH, at different Periods of Life, in 1902.—FEMALES. (*Continued.*)

| CAUSES OF DEATH. | FEMALES. ALL AGES. | AGE UNDER MONTHS. 3 | 6 | 12 | 2 | 3 | 4 | 5 | 10 | 15 | 20 | 25 | 30 | 35 |
|---|---|---|---|---|---|---|---|---|---|---|---|---|---|---|
| **A.—GENERAL DISEASES—*contd.*** | | | | | | | | | | | | | | |
| Rheumatic Fever, Acute Rheumatism | - | - | - | - | - | - | - | - | - | - | - | - | - | - |
| Rheumatism of Heart | - | - | - | - | - | - | - | - | - | - | - | - | - | - |
| Chronic Rheumatism | 1 | - | - | - | - | - | - | - | - | - | - | - | - | - |
| Rheumatic Arthritis, Rheumatic Gout | - | - | - | - | - | - | - | - | - | - | - | - | - | - |
| Gout | - | - | - | - | - | - | - | - | - | - | - | - | - | - |
| Carcinoma | 9 | - | - | - | - | - | - | - | - | - | - | - | - | - |
| Sarcoma | - | - | - | - | - | - | - | - | - | - | - | - | - | - |
| Cancer, Malignant Disease (not otherwise defined) | 10 | - | - | - | - | - | - | - | - | - | - | - | - | - |
| Rickets | - | - | - | - | - | - | - | - | - | - | - | - | - | - |
| Purpura | - | - | - | - | - | - | - | - | - | - | - | - | - | - |
| Hæmophilia, Hæmorrhagic Diathesis | - | - | - | - | - | - | - | - | - | - | - | - | - | - |
| Anæmia, Leucocythæmia | 5 | - | - | - | - | - | - | - | - | - | - | - | 1 | 1 |
| Diabetes Mellitus | 1 | - | - | - | - | - | - | - | - | - | - | - | - | - |
| Premature Birth | 9 | 9 | - | - | - | - | - | - | - | - | - | - | - | - |
| Congenital Defects | 6 | 4 | - | 1 | - | - | 1 | - | - | - | - | - | - | - |
| Injury at Birth | - | - | - | - | - | - | - | - | - | - | - | - | - | - |
| Atelectasis | - | - | - | - | - | - | - | - | - | - | - | - | - | - |
| Want of Breast Milk | - | - | - | - | - | - | - | - | - | - | - | - | - | - |
| Teething | 1 | - | - | 1 | - | - | - | - | - | - | - | - | - | - |
| **B.—LOCAL DISEASES.** | | | | | | | | | | | | | | |
| **Diseases of Nervous System.** | | | | | | | | | | | | | | |
| Meningitis, Inflammation of Brain | 5 | - | 1 | - | - | 1 | - | - | 1 | - | - | - | - | - |
| Softening of Brain | - | - | - | - | - | - | - | - | - | - | - | - | - | - |
| General Paralysis of Insane | - | - | - | - | - | - | - | - | - | - | - | - | - | - |
| Insanity (not Puerperal) | - | - | - | - | - | - | - | - | - | - | - | - | - | - |
| Chorea | 1 | - | - | - | - | - | - | - | - | - | 1 | - | - | - |
| Epilepsy | - | - | - | - | - | - | - | - | - | - | - | - | - | - |
| Convulsions | 2 | 1 | 1 | - | - | - | - | - | - | - | - | - | - | - |
| Laryngismus Stridulus | - | - | - | - | - | - | - | - | - | - | - | - | - | - |
| Locomotor Ataxy | - | - | - | - | - | - | - | - | - | - | - | - | - | - |
| Paraplegia, Diseases of Cord | 2 | - | - | - | - | - | - | - | - | - | - | - | - | - |
| Neuritis; Peripheral, Poly-neuritis | - | - | - | - | - | - | - | - | - | - | - | - | - | - |
| Brain Tumour (not Specific) | - | - | - | - | - | - | - | - | - | - | - | - | - | - |
| Other Diseases of Nervous System | 7 | - | - | - | - | - | - | - | - | - | - | - | 1 | - |
| **Diseases of Organs of Special Sense.** | | | | | | | | | | | | | | |
| Otitis, Mastoid Disease | - | - | - | - | - | - | - | - | - | - | - | - | - | - |
| Epistaxis, Diseases of Nose | - | - | - | - | - | - | - | - | - | - | - | - | - | - |
| Ophthalmia, Diseases of Eye | 1 | - | - | - | 1 | - | - | - | - | - | - | - | - | - |
| **Diseases of Heart.** | | | | | | | | | | | | | | |
| Valvular Disease, Endocarditis (not Infective) | 10 | - | - | - | - | - | - | - | - | - | 1 | - | 1 | - |
| Pericarditis | - | - | - | - | - | - | - | - | - | - | - | - | - | - |
| Hypertrophy of Heart | - | - | - | - | - | - | - | - | - | - | - | - | - | - |
| Angina Pectoris | - | - | - | - | - | - | - | - | - | - | - | - | - | - |
| Dilatation of Heart | 2 | - | - | - | - | - | - | - | - | - | - | - | - | - |
| Fatty Degeneration of Heart | 1 | - | - | - | - | - | - | - | 1 | - | 1 | - | - | - |
| Syncope, Heart Disease (not specified) | 24 | 1 | - | - | - | - | - | - | - | - | - | - | - | - |

CAUSES of DEATH in PERTH, at different Periods of Life, in 1902.—MALES. *(Continued.)*

| CAUSES OF DEATH. | MALES. AGE UNDER | | | | | | | | | | | | | | |
|---|---|---|---|---|---|---|---|---|---|---|---|---|---|---|---|
| | 40 | 45 | 50 | 55 | 60 | 65 | 70 | 75 | 80 | 85 | 90 | 95 | 100 | 105 | ? |
| **A.—GENERAL DISEASES—*contd.*** | | | | | | | | | | | | | | | |
| Rheumatic Fever, Acute Rheumatism | 1 | – | 1 | – | – | – | – | – | – | – | – | – | – | – | – |
| Rheumatism of Heart | – | – | 1 | – | – | – | – | – | – | – | – | – | – | – | – |
| Chronic Rheumatism | – | – | – | – | – | – | – | – | – | – | – | – | – | – | – |
| Rheumatic Arthritis, Rheumatic Gout | – | – | – | – | – | – | – | – | – | – | – | – | – | – | – |
| Gout | – | – | | – | – | – | – | – | – | – | – | – | – | – | – |
| Carcinoma | – | – | 1 | – | – | 2 | 1 | 2 | – | – | – | – | – | – | – |
| Sarcoma | – | – | – | – | – | – | – | – | – | – | – | – | – | – | – |
| Cancer, Malignant Disease (not otherwise defined) | – | – | – | – | 1 | – | – | 1 | – | – | – | – | – | – | – |
| Rickets | – | – | – | – | – | – | – | – | – | – | – | – | – | – | – |
| Purpura | – | – | – | – | – | – | – | – | – | – | – | – | – | – | – |
| Hæmophilia, Hæmorrhagic Diathesis | – | – | – | – | – | – | – | – | – | – | – | – | – | – | – |
| Anæmia, Leucocythæmia | – | – | – | – | – | 1 | – | – | – | 1 | – | – | – | – | – |
| Diabetes Mellitus | – | 1 | – | – | – | – | – | – | – | – | – | – | – | – | – |
| Premature Birth | – | – | – | | – | – | – | – | – | – | – | – | – | – | – |
| Congenital Defects | – | – | – | – | – | – | – | – | – | – | – | – | – | – | – |
| Injury at Birth | – | – | – | – | – | – | – | – | – | – | – | – | – | – | – |
| Atelectasis | – | – | – | – | – | – | – | – | – | – | – | – | – | – | – |
| Want of Breast Milk | – | – | – | – | – | – | – | – | – | – | – | – | – | – | – |
| Teething | – | – | – | – | – | – | – | – | – | – | – | – | – | – | – |
| **B.—LOCAL DISEASES.** | | | | | | | | | | | | | | | |
| DISEASES OF NERVOUS SYSTEM. | | | | | | | | | | | | | | | |
| Meningitis, Inflammation of Brain | – | – | – | – | – | – | – | – | – | – | – | – | – | – | – |
| Softening of Brain | – | – | – | – | 1 | – | – | – | – | – | – | – | – | – | – |
| General Paralysis of Insane | – | – | – | – | – | – | – | – | – | – | – | – | – | – | – |
| Insanity (not Puerperal) | – | – | – | – | – | – | – | – | – | – | – | – | – | – | – |
| Chorea | – | – | – | – | – | – | – | – | – | – | – | – | – | – | – |
| Epilepsy | 1 | – | – | – | – | – | – | – | – | – | – | – | – | – | – |
| Convulsions | – | – | – | – | – | – | – | – | – | – | – | – | – | – | – |
| Laryngismus Stridulus | – | – | – | – | – | – | – | – | – | – | – | – | – | – | – |
| Locomotor Ataxy | 1 | – | – | – | – | – | – | – | – | – | – | – | – | – | – |
| Paraplegia, Diseases of Cord | – | – | – | – | – | – | – | – | – | – | – | – | – | – | – |
| Neuritis; Peripheral, Poly-neuritis | – | – | – | – | – | – | – | – | – | – | – | – | – | – | – |
| Brain Tumour (not Specific) | 1 | – | – | – | – | – | – | – | – | – | – | – | – | – | – |
| Other Diseases of Nervous System | – | – | – | – | 1 | – | 1 | – | 2 | 1 | – | – | – | – | – |
| DISEASES OF ORGANS OF SPECIAL SENSE. | | | | | | | | | | | | | | | |
| Otitis, Mastoid Disease | – | – | – | – | – | – | – | – | – | – | – | – | – | – | – |
| Epistaxis, Diseases of Nose | – | – | – | – | – | – | – | – | – | – | – | – | – | – | – |
| Ophthalmia, Diseases of Eye | – | – | – | – | – | – | – | – | – | – | – | – | – | – | – |
| DISEASES OF HEART. | | | | | | | | | | | | | | | |
| Valvular Disease, Endocarditis (not Infective) | – | – | – | – | – | 3 | – | 1 | – | – | – | – | – | – | – |
| Pericarditis | – | – | – | – | – | – | – | – | – | – | – | – | – | – | – |
| Hypertrophy of Heart | – | – | – | – | – | – | – | – | – | – | – | – | – | – | – |
| Angina Pectoris | – | – | – | – | – | – | – | – | – | – | – | – | – | – | – |
| Dilatation of Heart | – | – | – | – | 1 | 1 | – | 1 | – | – | – | – | – | – | – |
| Fatty Degeneration of Heart | – | – | – | – | – | 1 | – | 1 | – | – | – | – | – | – | – |
| Syncope, Heart Disease (not specified) | 2 | – | – | 1 | 2 | 2 | 3 | 2 | 2 | 1 | – | 1 | – | – | – |

CAUSES of DEATH in PERTH, at different Periods of Life, in 1902.—FEMALES. (*Continued.*)

| CAUSES OF DEATH. | FEMALES. AGE UNDER | | | | | | | | | | | | | |
|---|---|---|---|---|---|---|---|---|---|---|---|---|---|---|
| | 40 | 45 | 50 | 55 | 60 | 65 | 70 | 75 | 80 | 85 | 90 | 95 | 100 | 105 | ? |
| **A.—GENERAL DISEASES—*contd.*** | | | | | | | | | | | | | | | |
| Rheumatic Fever, Acute Rheumatism | – | – | – | – | – | – | – | – | – | – | – | – | – | – | – |
| Rheumatism of Heart | – | – | – | – | – | – | – | – | – | – | – | – | – | – | – |
| Chronic Rheumatism | – | 1 | – | – | – | – | – | – | – | – | – | – | – | – | – |
| Rheumatic Arthritis, Rheumatic Gout | – | – | – | – | – | – | – | – | – | – | – | – | – | – | – |
| Gout | – | – | – | – | – | – | – | – | – | – | – | – | – | – | – |
| Carcinoma | – | 2 | 2 | 1 | 3 | – | 1 | – | – | – | – | – | – | – | – |
| Sarcoma | – | – | – | – | – | – | – | – | – | – | – | – | – | – | – |
| Cancer, Malignant Disease (not otherwise defined) | – | – | 1 | – | 1 | 1 | 2 | 2 | 1 | 1 | 1 | – | – | – | – |
| Rickets | – | – | – | – | – | – | – | – | – | – | – | – | – | – | – |
| Purpura | – | – | – | – | – | – | – | – | – | – | – | – | – | – | – |
| Hæmophilia, Hæmorrhagic Diathesis | – | – | – | – | – | – | – | – | – | – | – | – | – | – | – |
| Anæmia, Leucocythæmia | 1 | – | – | – | 1 | – | 1 | – | – | – | – | – | – | – | – |
| Diabetes Mellitus | – | – | 1 | – | – | – | – | – | – | – | – | – | – | – | – |
| Premature Birth | – | – | – | – | – | – | – | – | – | – | – | – | – | – | – |
| Congenital Defects | – | – | – | – | – | – | – | – | – | – | – | – | – | – | – |
| Injury at Birth | – | – | – | – | – | – | – | – | – | – | – | – | – | – | – |
| Atelectasis | – | – | – | – | – | – | – | – | – | – | – | – | – | – | – |
| Want of Breast Milk | – | – | – | – | – | – | – | – | – | – | – | – | – | – | – |
| Teething | – | – | – | – | – | – | – | – | – | – | – | – | – | – | – |
| **B.—LOCAL DISEASES.** | | | | | | | | | | | | | | | |
| DISEASES OF NERVOUS SYSTEM. | | | | | | | | | | | | | | | |
| Meningitis, Inflammation of Brain | – | – | – | – | 1 | – | – | – | – | 1 | – | – | – | – | – |
| Softening of Brain | – | – | – | – | – | – | – | – | – | – | – | – | – | – | – |
| General Paralysis of Insane | – | – | – | – | – | – | – | – | – | – | – | – | – | – | – |
| Insanity (not Puerperal) | – | – | – | – | – | – | – | – | – | – | – | – | – | – | – |
| Chorea | – | – | – | – | – | – | – | – | – | – | – | – | – | – | – |
| Epilepsy | – | – | – | – | – | – | – | – | – | – | – | – | – | – | – |
| Convulsions | – | – | – | – | – | – | – | – | – | – | – | – | – | – | – |
| Laryngismus Stridulus | – | – | – | – | – | – | – | – | – | – | – | – | – | – | – |
| Locomotor Ataxy | – | – | – | – | – | – | – | – | – | – | – | – | – | – | – |
| Paraplegia, Diseases of Cord | – | – | – | – | – | 1 | 1 | – | – | – | – | – | – | – | – |
| Neuritis; Peripheral, Poly-neuritis | – | – | – | – | – | – | – | – | – | – | – | – | – | – | – |
| Brain Tumour (not Specific) | – | – | – | – | – | – | – | – | – | – | – | – | – | – | – |
| Other Diseases of Nervous System | – | – | – | 1 | – | 2 | – | 2 | 1 | – | – | – | – | – | – |
| DISEASES OF ORGANS OF SPECIAL SENSE. | | | | | | | | | | | | | | | |
| Otitis, Mastoid Disease | – | – | – | – | – | – | – | – | – | – | – | – | – | – | – |
| Epistaxis, Diseases of Nose | – | – | – | – | – | – | – | – | – | – | – | – | – | – | – |
| Ophthalmia, Diseases of Eye | – | – | – | – | – | – | – | – | – | – | – | – | – | – | – |
| DISEASES OF HEART. | | | | | | | | | | | | | | | |
| Valvular Disease, Endocarditis (not Infective) | 1 | 1 | – | 1 | – | 2 | – | 1 | 2 | – | – | – | – | – | – |
| Pericarditis | – | – | – | – | – | – | – | – | – | – | – | – | – | – | – |
| Hypertrophy of Heart | – | – | – | – | – | – | – | – | – | – | – | – | – | – | – |
| Angina Pectoris | – | – | – | – | – | – | – | – | – | – | – | – | – | – | – |
| Dilatation of Heart | – | – | – | – | – | 1 | – | 1 | – | – | – | – | – | – | – |
| Fatty Degeneration of Heart | – | – | – | – | – | – | 1 | – | – | – | – | – | – | – | – |
| Syncope, Heart Disease (not specified) | 1 | – | 1 | – | 6 | 1 | 2 | 3 | 2 | 3 | 2 | – | – | – | – |

CAUSES of DEATH in PERTH, at different Periods of Life, in 1902.—MALES. *Continued.*)

| CAUSES OF DEATH. | MALES. ALL AGES. | AGE UNDER MONTHS. 3 | 6 | 12 | 2 | 3 | 4 | 5 | 10 | 15 | 20 | 25 | 30 | 35 |
|---|---|---|---|---|---|---|---|---|---|---|---|---|---|---|
| B.—LOCAL DISEASES—*contd.* | | | | | | | | | | | | | | |
| DISEASES OF BLOOD VESSELS. | | | | | | | | | | | | | | |
| Cerebral Hæmorrhage, Cerebral Embolism or Thrombosis | 3 | – | – | – | – | – | – | – | – | – | – | – | – | – |
| Apoplexy, Hemiplegia | 9 | – | – | – | – | – | – | – | – | – | – | – | – | – |
| Aneurism | 2 | – | – | – | – | – | – | – | – | – | – | – | – | – |
| Senile Gangrene | – | – | – | – | – | – | – | – | – | – | – | – | – | – |
| Embolism, Thrombosis (not Cerebral) | 2 | – | – | – | – | – | – | – | – | – | – | – | 1 | 1 |
| Phlebitis | – | – | – | – | – | – | – | – | – | – | – | – | – | – |
| Varicose Veins | – | – | – | – | – | – | – | – | – | – | – | – | – | – |
| Other Diseases of Blood Vessels | – | – | – | – | – | – | – | – | – | – | – | – | – | – |
| DISEASES OF RESPIRATORY SYSTEM. | | | | | | | | | | | | | | |
| Laryngitis | – | – | – | – | – | – | – | – | – | – | – | – | – | – |
| Membranous Laryngitis (not Diphtheritic) | – | – | – | – | – | – | – | – | – | – | – | – | – | – |
| Croup (not Spasmodic nor Membranous) | – | – | – | – | – | – | – | – | – | – | – | – | – | – |
| Other Dis. of Larynx and Trachea | – | – | – | – | – | – | – | – | – | – | – | – | – | – |
| Bronchitis | 27 | 3 | – | 2 | 5 | – | – | – | 1 | – | – | – | – | – |
| Emphysema, Asthma | – | – | – | – | – | – | – | – | – | – | – | – | – | – |
| Pleurisy | 3 | – | – | – | – | – | – | – | – | – | 1 | – | – | – |
| Fibroid Disease of Lung | 1 | – | – | – | – | – | – | – | – | – | – | – | – | – |
| Other Dis. of Respiratory System | 3 | – | – | – | – | – | – | – | – | – | – | – | – | – |
| DISEASES OF DIGESTIVE SYSTEM. | | | | | | | | | | | | | | |
| Tonsilitis, Quinsy | – | – | – | – | – | – | – | – | – | – | – | – | – | – |
| Diseases of Mouth, Pharynx, Œsophagus (not Specific) | – | – | – | – | – | – | – | – | – | – | – | – | – | – |
| Gastric Ulcer | – | – | – | – | – | – | – | – | – | – | – | – | – | – |
| Gastric Catarrh | – | – | – | – | – | – | – | – | – | – | – | – | – | – |
| Other Diseases of Stomach (not Malignant) | 3 | – | 1 | – | – | – | – | – | – | – | – | – | – | – |
| Enteritis (not Infective) | 1 | 1 | – | – | – | – | – | – | – | – | – | – | – | – |
| Gastro-enteritis | – | – | – | – | – | – | – | – | – | – | – | – | – | – |
| Appendicitis, Perityphlitis | 1 | – | – | – | – | – | – | – | – | – | 1 | – | – | – |
| Hernia | 2 | – | – | – | – | – | – | – | – | – | – | – | – | – |
| Intestinal Obstruction | 1 | – | – | – | – | – | – | – | – | – | – | – | – | – |
| Other Diseases of Intestines | – | – | – | – | – | – | – | – | – | – | – | – | – | – |
| Peritonitis (not Puerperal) | 1 | 1 | – | – | – | – | – | – | – | – | – | – | – | – |
| Cirrhosis of Liver | 4 | – | – | – | – | – | – | – | – | – | – | – | – | – |
| Other Diseases of Liver and Gall Bladder | 4 | – | – | – | – | – | – | – | – | – | – | – | – | – |
| Other Diseases of Digestive System | 1 | – | – | – | – | – | – | – | – | – | – | – | – | – |
| DISEASES OF LYMPHATIC AND DUCTLESS GLANDS. | | | | | | | | | | | | | | |
| Diseases of Spleen | – | – | – | – | – | – | – | – | – | – | – | – | – | – |
| Other Dis. of Lymphatic System | – | – | – | – | – | – | – | – | – | – | – | – | – | – |
| Diseases of Thyroid Body | – | – | – | – | – | – | – | – | – | – | – | – | – | – |
| Diseases of Supra-renal Capsules | – | – | – | – | – | – | – | – | – | – | – | – | – | – |
| DISEASES OF URINARY SYSTEM. | | | | | | | | | | | | | | |
| Acute Nephritis, Uræmia | 3 | – | – | – | – | – | – | – | 1 | – | – | – | 1 | – |
| Chronic Bright's Disease, Albuminuria | 2 | – | – | – | – | – | – | – | – | – | – | – | – | – |
| Calculus (not Biliary) | – | – | – | – | – | – | – | – | – | – | – | – | – | – |
| Diseases of Bladder and of Prostate | 4 | – | – | – | – | – | – | – | – | – | – | – | – | – |
| Other Diseases of Urinary System | 1 | – | – | – | – | – | – | – | – | – | – | 1 | – | – |

CAUSES of DEATH in PERTH, at different Periods of Life, in 1902.—FEMALES. (*Continued.*)

| CAUSES OF DEATH. | FEMALES. | | | | | | | | | | | | | |
|---|---|---|---|---|---|---|---|---|---|---|---|---|---|---|
| | ALL AGES. | AGE UNDER | | | | | | | | | | | | |
| | | MONTHS. | | | 2 | 3 | 4 | 5 | 10 | 15 | 20 | 25 | 30 | 35 |
| | | 3 | 6 | 12 | | | | | | | | | | |
| B.—LOCAL DISEASES—*contd.* | | | | | | | | | | | | | | |
| DISEASES OF BLOOD VESSELS. | | | | | | | | | | | | | | |
| Cerebral Hæmorrhage, Cerebral Embolism or Thrombosis | 5 | – | – | – | – | – | – | – | – | – | – | – | – | – |
| Apoplexy, Hemiplegia | 11 | – | – | – | – | – | – | – | – | – | – | – | 1 | – |
| Aneurism | 1 | – | – | – | – | – | – | – | – | – | – | – | – | – |
| Senile Gangrene | – | – | – | – | – | – | – | – | – | – | – | – | – | – |
| Embolism, Thrombosis (not Cerebral) | – | – | – | – | – | – | – | – | – | – | – | – | – | – |
| Phlebitis | – | – | – | – | – | – | – | – | – | – | – | – | – | – |
| Varicose Veins | – | – | – | – | – | – | – | – | – | – | – | – | – | – |
| Other Diseases of Blood Vessels | 1 | – | – | – | – | – | – | – | – | – | – | – | – | – |
| DISEASES OF RESPIRATORY SYSTEM. | | | | | | | | | | | | | | |
| Laryngitis | – | – | – | – | – | – | – | – | – | – | – | – | – | – |
| Membranous Laryngitis (not Diphtheritic) | – | – | – | – | – | – | – | – | – | – | – | – | – | – |
| Croup (not Spasmodic nor Membranous) | – | – | – | – | – | – | – | – | – | – | – | – | – | – |
| Other Dis. of Larynx and Trachea | – | – | – | – | – | – | – | – | – | – | – | – | – | – |
| Bronchitis | 27 | 1 | | 2 | 1 | – | 1 | – | – | – | – | – | – | – |
| Emphysema, Asthma | – | – | – | – | – | – | – | – | – | – | – | – | – | – |
| Pleurisy | 1 | – | – | – | – | – | – | – | – | – | – | – | – | – |
| Fibroid Disease of Lung | – | – | – | – | – | – | – | – | – | – | – | – | – | – |
| Other Dis. of Respiratory System | 2 | – | – | – | – | – | – | – | – | – | – | – | – | – |
| DISEASES OF DIGESTIVE SYSTEM. | | | | | | | | | | | | | | |
| Tonsillitis, Quinsy | – | – | – | – | – | – | – | – | – | – | – | – | – | – |
| Diseases of Mouth, Pharynx, Œsophagus (not Specific) | 1 | – | – | – | – | – | – | – | – | – | – | – | – | – |
| Gastric Ulcer | 2 | – | – | – | – | – | – | – | – | – | 1 | – | – | 1 |
| Gastric Catarrh | – | – | – | – | – | – | – | – | – | – | – | – | – | – |
| Other Diseases of Stomach (not Malignant) | 2 | – | – | – | – | – | – | – | – | – | – | – | – | – |
| Enteritis (not Infective) | 1 | 1 | – | – | – | – | – | – | – | – | – | – | – | – |
| Gastro-enteritis | – | – | – | – | – | – | – | – | – | – | – | – | – | – |
| Appendicitis, Perityphlitis | 1 | – | – | – | – | – | – | – | – | – | – | – | – | – |
| Hernia | 1 | – | – | – | – | – | – | – | | – | – | – | – | – |
| Intestinal Obstruction | 2 | – | – | – | – | – | – | – | – | – | – | – | – | – |
| Other Diseases of Intestines | – | – | – | – | – | – | – | – | – | – | – | – | – | – |
| Peritonitis (not Puerperal) | 2 | – | – | – | – | – | – | – | – | – | – | – | – | – |
| Cirrhosis of Liver | – | – | – | – | – | – | – | – | – | – | – | – | – | – |
| Other Diseases of Liver and Gall Bladder | 4 | – | – | – | – | – | – | – | – | – | – | – | – | – |
| Other Diseases of Digestive System | – | – | – | – | – | – | – | – | – | – | – | – | – | – |
| DISEASES OF LYMPHATIC AND DUCTLESS GLANDS. | | | | | | | | | | | | | | |
| Diseases of Spleen | – | – | – | – | – | – | – | – | – | – | – | – | – | – |
| Other Dis. of Lymphatic System | 1 | – | – | – | – | – | – | – | – | – | – | – | – | – |
| Diseases of Thyroid Body | – | – | – | – | – | – | – | – | – | – | – | – | – | – |
| Diseases of Supra-renal Capsules | – | – | – | – | – | – | – | – | – | – | – | – | – | – |
| DISEASES OF URINARY SYSTEM. | | | | | | | | | | | | | | |
| Acute Nephritis, Uræmia | – | – | – | – | – | – | – | – | – | – | – | – | – | – |
| Chronic Bright's Disease, Albuminuria | 3 | – | – | – | – | – | – | – | – | – | – | – | – | 1 |
| Calculus (not Biliary) | 1 | – | – | – | – | – | – | – | – | – | – | – | – | – |
| Diseases of Bladder and of Prostate | – | – | – | – | – | – | – | – | – | – | – | – | – | – |
| Other Diseases of Urinary System | 1 | – | – | – | – | – | – | – | – | – | 1 | – | – | – |

CAUSES of DEATH in PERTH, at different Periods of Life, in 1902.—MALES. (*Continued.*)

| CAUSES OF DEATH. | MALES. AGE UNDER | | | | | | | | | | | | | | |
|---|---|---|---|---|---|---|---|---|---|---|---|---|---|---|---|
| | 40 | 45 | 50 | 55 | 60 | 65 | 70 | 75 | 80 | 85 | 90 | 95 | 100 | 105 | ? |
| B.—LOCAL DISEASES—*contd.* | | | | | | | | | | | | | | | |
| DISEASES OF BLOOD VESSELS. | | | | | | | | | | | | | | | |
| Cerebral Hæmorrhage, Cerebral Embolism or Thrombosis | – | – | – | – | – | – | 1 | – | 1 | 1 | – | – | – | – | – |
| Apoplexy, Hemiplegia | – | – | 1 | – | – | 5 | 1 | – | 2 | – | – | – | – | – | – |
| Aneurism | – | – | 1 | – | – | – | – | 1 | – | – | – | – | – | – | – |
| Senile Gangrene | – | – | – | – | – | – | – | – | – | – | – | – | – | – | – |
| Embolism, Thrombosis (not Cerebral) | – | – | – | – | – | – | – | – | – | – | – | – | – | – | – |
| Phlebitis | – | – | – | – | – | – | – | – | – | – | – | – | – | – | – |
| Varicose Veins | – | – | – | – | – | – | – | – | – | – | – | – | – | – | – |
| Other Diseases of Blood Vessels | – | – | – | – | – | – | – | – | – | – | – | – | – | – | – |
| DISEASES OF RESPIRATORY SYSTEM. | | | | | | | | | | | | | | | |
| Laryngitis | – | – | – | – | – | – | – | – | – | – | – | – | – | – | – |
| Membranous Laryngitis (not Diphtheritic) | – | – | – | – | – | – | – | – | – | – | – | – | – | – | – |
| Croup (not Spasmodic nor Membranous) | – | – | – | – | – | – | – | – | – | – | – | – | – | – | – |
| Other Dis. of Larynx and Trachea | – | – | – | – | – | – | – | – | – | – | – | – | – | – | – |
| Bronchitis | – | – | 1 | 1 | 2 | 1 | 2 | 4 | 2 | 1 | – | 2 | – | – | – |
| Emphysema, Asthma | – | – | – | – | – | – | – | – | – | – | – | – | – | – | – |
| Pleurisy | – | – | – | 2 | – | – | – | – | – | – | – | – | – | – | – |
| Fibroid Disease of Lung | – | – | – | – | 1 | – | – | – | – | – | – | – | – | – | – |
| Other Dis. of Respiratory System | – | – | – | – | 1 | 1 | – | 1 | – | – | – | – | – | – | – |
| DISEASES OF DIGESTIVE SYSTEM. | | | | | | | | | | | | | | | |
| Tonsillitis, Quinsy | – | – | – | – | – | – | – | – | – | – | – | – | – | – | – |
| Diseases of Mouth, Pharynx, Œsophagus (not Specific) | – | – | – | – | – | – | – | – | – | – | – | – | – | – | – |
| Gastric Ulcer | – | – | – | – | – | – | – | – | – | – | – | – | – | – | – |
| Gastric Catarrh | – | – | – | – | – | – | – | – | – | – | – | – | – | – | – |
| Other Diseases of Stomach (not Malignant) | – | – | – | 1 | – | – | – | – | 1 | – | – | – | – | – | – |
| Enteritis (not Infective) | – | – | – | – | – | – | – | – | – | – | – | – | – | – | – |
| Gastro-enteritis | – | – | – | – | – | – | – | – | – | – | – | – | – | – | – |
| Appendicitis, Perityphlitis | – | – | – | – | – | – | – | – | – | – | – | – | – | – | – |
| Hernia | – | – | – | – | – | 1 | – | – | 1 | – | – | – | – | – | – |
| Intestinal Obstruction | – | – | 1 | – | – | – | – | – | – | – | – | – | – | – | – |
| Other Diseases of Intestines | – | – | – | – | – | – | – | – | – | – | – | – | – | – | – |
| Peritonitis (not Puerperal) | – | – | – | – | – | – | – | – | – | – | – | – | – | – | – |
| Cirrhosis of Liver | – | 1 | – | 1 | 2 | – | – | – | – | – | – | – | – | – | – |
| Other Diseases of Liver and Gall Bladder | – | – | – | – | 1 | 2 | – | 1 | – | – | – | – | – | – | – |
| Other Diseases of Digestive System | – | 1 | – | – | – | – | – | – | – | – | – | – | – | – | – |
| DISEASES OF LYMPHATIC AND DUCTLESS GLANDS. | | | | | | | | | | | | | | | |
| Diseases of Spleen | – | – | – | – | – | – | – | – | – | – | – | – | – | – | – |
| Other Dis. of Lymphatic System | – | – | – | – | – | – | – | – | – | – | – | – | – | – | – |
| Diseases of Thyroid Body | – | – | – | – | – | – | – | – | – | – | – | – | – | – | – |
| Diseases of Supra-renal Capsules | – | – | – | – | – | – | – | – | – | – | – | – | – | – | – |
| DISEASES OF URINARY SYSTEM. | | | | | | | | | | | | | | | |
| Acute Nephritis, Uræmia | – | 1 | – | – | – | – | – | – | – | – | – | – | – | – | – |
| Chronic Bright's Disease, Albuminuria | – | – | – | 1 | – | – | 1 | – | – | – | – | – | – | – | – |
| Calculus (not Biliary) | – | – | – | – | – | – | – | – | – | – | – | – | – | – | – |
| Diseases of Bladder and of Prostate | – | – | – | – | – | – | 1 | 2 | – | – | 1 | – | – | – | – |
| Other Diseases of Urinary System | – | – | – | – | – | – | – | – | – | – | – | – | – | – | – |

CAUSES of DEATH in PERTH, at different Periods of Life, in 1902.—FEMALES. *(Continued.)*

| CAUSES OF DEATH. | FEMALES. AGE UNDER | | | | | | | | | | | | | |
|---|---|---|---|---|---|---|---|---|---|---|---|---|---|---|
| | 40 | 45 | 50 | 55 | 60 | 65 | 70 | 75 | 80 | 85 | 90 | 95 | 100 | 105 | ? |
| **B.—LOCAL DISEASES—*contd.*** | | | | | | | | | | | | | | | |
| **DISEASES OF BLOOD VESSELS.** | | | | | | | | | | | | | | | |
| Cerebral Hæmorrhage, Cerebral Embolism or Thrombosis | – | 1 | – | – | – | 1 | 1 | – | 1 | 1 | – | – | – | – | – |
| Apoplexy, Hemiplegia | – | – | – | 2 | – | – | 1 | 2 | 4 | 1 | – | – | – | – | – |
| Aneurism | – | – | – | – | – | – | – | – | – | 1 | – | – | – | – | – |
| Senile Gangrene | – | – | – | – | – | – | – | – | – | – | – | – | – | – | – |
| Embolism, Thrombosis (not Cerebral) | – | – | – | – | – | – | – | – | – | – | – | – | – | – | – |
| Phlebitis | – | – | – | – | – | – | – | – | – | – | – | – | – | – | – |
| Varicose Veins | – | – | – | – | – | – | – | – | – | – | – | – | – | – | – |
| Other Diseases of Blood Vessels | – | – | – | – | – | – | – | – | 1 | – | – | – | – | – | – |
| **DISEASES OF RESPIRATORY SYSTEM.** | | | | | | | | | | | | | | | |
| Laryngitis | – | – | – | – | – | – | – | – | – | – | – | – | – | – | – |
| Membranous Laryngitis (not Diphtheritic) | – | – | – | – | – | – | – | – | – | – | – | – | – | – | – |
| Croup (not Spasmodic nor Membranous) | – | – | – | – | – | – | – | – | – | – | – | – | – | – | – |
| Other Dis. of Larynx and Trachea | – | – | – | – | – | – | – | – | – | – | – | – | – | – | – |
| Bronchitis | – | – | 1 | 4 | 1 | 2 | 3 | 4 | 2 | 1 | 2 | 1 | 1 | – | – |
| Emphysema, Asthma | – | – | – | – | – | – | – | – | – | – | – | – | – | – | – |
| Pleurisy | – | – | – | – | – | – | – | 1 | – | – | – | – | – | – | – |
| Fibroid Disease of Lung | – | – | – | – | – | – | – | – | – | – | – | – | – | – | – |
| Other Dis. of Respiratory System | – | – | – | – | – | – | – | – | – | – | 2 | – | – | – | – |
| **DISEASES OF DIGESTIVE SYSTEM.** | | | | | | | | | | | | | | | |
| Tonsillitis, Quinsy | – | – | – | – | – | – | – | – | – | – | – | – | – | – | – |
| Diseases of Mouth, Pharynx, Œsophagus (not Specific) | – | – | – | – | 1 | – | – | – | – | – | – | – | – | – | – |
| Gastric Ulcer | – | – | – | – | – | – | – | – | – | – | – | – | – | – | – |
| Gastric Catarrh | – | – | – | – | – | – | – | – | – | – | – | – | – | – | – |
| Other Diseases of Stomach (not Malignant) | – | 1 | – | – | – | – | – | – | 1 | – | – | – | – | – | – |
| Enteritis (not Infective) | – | – | – | – | – | – | – | – | – | – | – | – | – | – | – |
| Gastro-enteritis | – | – | – | – | – | – | – | – | – | – | – | – | – | – | – |
| Appendicitis, Perityphlitis | – | – | – | 1 | – | – | – | – | – | – | – | – | – | – | – |
| Hernia | – | – | – | – | – | – | 1 | – | – | – | – | – | – | – | – |
| Intestinal Obstruction | – | – | – | – | – | – | 1 | – | 1 | – | – | – | – | – | – |
| Other Diseases of Intestines | – | – | – | – | – | – | – | – | – | – | – | – | – | – | – |
| Peritonitis (not Puerperal) | – | – | – | – | – | – | – | – | 2 | – | – | – | – | – | – |
| Cirrhosis of Liver | – | – | – | – | – | – | – | – | – | – | – | – | – | – | – |
| Other Diseases of Liver and Gall Bladder | – | – | – | – | – | 1 | 1 | 1 | 1 | – | – | – | – | – | – |
| Other Diseases of Digestive System | – | – | – | – | – | – | – | – | – | – | – | – | – | – | – |
| **DISEASES OF LYMPHATIC AND DUCTLESS GLANDS.** | | | | | | | | | | | | | | | |
| Diseases of Spleen | – | – | – | – | – | – | – | – | – | 1 | – | – | – | – | – |
| Other Dis. of Lymphatic System | – | – | – | – | – | – | – | – | – | – | – | – | – | – | – |
| Diseases of Thyroid Body | – | – | – | – | – | – | – | – | – | – | – | – | – | – | – |
| Diseases of Supra-renal Capsules | – | – | – | – | – | – | – | – | – | – | – | – | – | – | – |
| **DISEASES OF URINARY SYSTEM.** | | | | | | | | | | | | | | | |
| Acute Nephritis, Uræmia | – | – | – | – | – | – | – | – | – | – | – | – | – | – | – |
| Chronic Bright's Disease, Albuminuria | – | – | – | 1 | – | – | – | 1 | – | – | – | – | – | – | – |
| Calculus (not Biliary) | – | – | – | – | 1 | – | – | – | – | – | – | – | – | – | – |
| Diseases of Bladder and of Prostate | – | – | – | – | – | – | – | – | – | – | – | – | – | – | – |
| Other Diseases of Urinary System | – | – | – | – | – | – | – | – | – | – | – | – | – | – | – |

CAUSES of DEATH in PERTH, at different Periods of Life, in 1902.—MALES. (*Continued.*)

| CAUSES OF DEATH. | MALES. | | | | | | | | | | | | | |
|---|---|---|---|---|---|---|---|---|---|---|---|---|---|---|
| | ALL AGES. | AGE UNDER | | | | | | | | | | | | |
| | | MONTHS. | | | 2 | 3 | 4 | 5 | 10 | 15 | 20 | 25 | 30 | 35 |
| | | 3 | 6 | 12 | | | | | | | | | | |
| B.—LOCAL DISEASES—*contd.* | | | | | | | | | | | | | | |
| DISEASES OF GENERATIVE SYSTEM. | | | | | | | | | | | | | | |
| Ovarian Tumour (not Malignant) | – | – | – | – | – | – | – | – | – | – | – | – | – | – |
| Other Diseases of Ovary | – | – | – | – | – | – | – | – | – | – | – | – | – | – |
| Uterine Tumour (not Malignant) | – | – | – | – | – | – | – | – | – | – | – | – | – | – |
| Other Dis. of Uterus and Vagina | – | – | – | – | – | – | – | – | – | – | – | – | – | – |
| Disorders of Menstruation | – | – | – | – | – | – | – | – | – | – | – | – | – | – |
| Other Diseases of Generative and Mammary Organs | – | – | – | – | – | – | – | – | – | – | – | – | – | – |
| DISEASES OF PREGNANCY AND CHILDBIRTH. | | | | | | | | | | | | | | |
| Abortion, Miscarriage | – | – | – | – | – | – | – | – | – | – | – | – | – | – |
| Puerperal Mania | – | – | – | – | – | – | – | – | – | – | – | – | – | – |
| Puerperal Convulsions | – | – | – | – | – | – | – | – | – | – | – | – | – | – |
| Placenta Prævia, Flooding | – | – | – | – | – | – | – | – | – | – | – | – | – | – |
| Other Accidents of Pregnancy and Childbirth | – | – | – | – | – | – | – | – | – | – | – | – | – | – |
| DISEASES OF LOCOMOTOR SYSTEM. | | | | | | | | | | | | | | |
| Caries, Necrosis | – | – | – | – | – | – | – | – | – | – | – | – | – | – |
| Arthritis, Periostitis | – | – | – | – | – | – | – | – | – | – | – | – | – | – |
| Other Dis. of Locomotor System | 1 | – | – | – | – | – | – | – | – | – | – | – | – | – |
| DISEASES OF THE SKIN. | | | | | | | | | | | | | | |
| Ulcer, Bedsore | – | – | – | – | – | – | – | – | – | – | – | – | – | – |
| Eczema | 1 | – | – | – | – | – | – | – | – | – | – | – | – | – |
| Pemphigus | – | – | – | – | – | – | – | – | – | – | – | – | – | – |
| Other Diseases of the Skin | – | – | – | – | – | – | – | – | – | – | – | – | – | – |
| C.—OTHER SPECIFIED DISEASES | – | – | – | – | – | – | – | – | – | – | – | – | – | – |
| D.—CAUSES ILL-DEFINED OR NOT SPECIFIED. | | | | | | | | | | | | | | |
| Atrophy, Debility | 2 | 2 | – | – | – | – | – | – | – | – | – | – | – | – |
| Old Age | 16 | – | – | – | – | – | – | – | – | – | – | – | – | – |
| Dropsy, Ascites, Anasarca | – | – | – | – | – | – | – | – | – | – | – | – | – | – |
| Tumour | – | – | – | – | – | – | – | – | – | – | – | – | – | – |
| Abscess | – | – | – | – | – | – | – | – | – | – | – | – | – | – |
| Hæmorrhage | – | – | – | – | – | – | – | – | – | – | – | – | – | – |
| Sudden Death (cause unascertained) | – | – | – | – | – | – | – | – | – | – | – | – | – | – |
| Other ill-defined causes | – | – | – | – | – | – | – | – | – | – | – | – | – | – |
| Causes not specified | – | – | – | – | – | – | – | – | – | – | – | – | – | – |
| E.—VIOLENT DEATHS. | | | | | | | | | | | | | | |
| In Mines and Quarries | – | – | – | – | – | – | – | – | – | – | – | – | – | – |
| Vehicles and Horses | 4 | – | – | – | – | – | 1 | – | – | – | – | – | – | 1 |
| Ships, Boats, Docks (not Drowning) | – | – | – | – | – | – | – | – | – | – | – | – | – | – |
| Building Operations | – | – | – | – | – | – | – | – | – | – | – | – | – | – |
| Machinery | – | – | – | – | – | – | – | – | – | – | – | – | – | – |
| Weapons and Implements | – | – | – | – | – | – | – | – | – | – | – | – | – | – |
| Burns and Scalds | 1 | – | – | – | – | – | – | 1 | – | – | – | – | – | – |
| Poisons, Poisonous Vapours | – | – | – | – | – | – | – | – | – | – | – | – | – | – |
| Drowning | 1 | – | – | – | – | – | – | – | – | – | – | – | – | – |
| Suffocation { From Overlaying | – | – | – | – | – | – | – | | – | – | – | – | – | – |
| Suffocation { Otherwise | 2 | 1 | – | – | – | – | – | – | – | – | – | – | – | – |
| Falls | 3 | – | – | – | – | – | – | – | – | – | – | – | 1 | – |
| Weather Agencies | 1 | – | – | – | – | – | – | – | – | – | – | – | 1 | – |
| Otherwise, or not stated | 5 | – | – | – | – | – | – | – | 1 | – | – | – | – | 1 |
| Homicide | – | – | – | – | – | – | – | – | – | – | – | – | – | – |
| Suicide | 2 | – | – | – | – | – | – | – | – | – | – | – | – | 1 |
| Execution | – | – | – | – | – | – | – | – | – | – | – | – | – | – |

CAUSES of DEATH in PERTH, at different Periods of Life, in 1902.—FEMALES. (*Continued.*)

| CAUSES OF DEATH. | FEMALES. | | | | | | | | | | | | | |
|---|---|---|---|---|---|---|---|---|---|---|---|---|---|---|
| | ALL AGES. | AGE UNDER | | | | | | | | | | | | |
| | | MONTHS. | | | 2 | 3 | 4 | 5 | 10 | 15 | 20 | 25 | 30 | 35 |
| | | 3 | 6 | 12 | | | | | | | | | | |
| **B.—LOCAL DISEASES—*contd.*** | | | | | | | | | | | | | | |
| DISEASES OF GENERATIVE SYSTEM. | | | | | | | | | | | | | | |
| Ovarian Tumour (not Malignant) | 1 | – | – | – | – | – | – | – | – | – | – | 1 | – | – |
| Other Diseases of Ovary | – | – | – | – | – | – | – | – | – | – | – | – | – | – |
| Uterine Tumour (not Malignant) | – | – | – | – | – | – | – | – | – | – | – | – | – | – |
| Other Dis. of Uterus and Vagina | – | – | – | – | – | – | – | – | – | – | – | – | – | – |
| Disorders of Menstruation | – | – | – | – | – | – | – | – | – | – | – | – | – | – |
| Other Diseases of Generative and Mammary Organs | – | – | – | – | – | – | – | – | – | – | – | – | – | – |
| DISEASES OF PREGNANCY AND CHILDBIRTH. | | | | | | | | | | | | | | |
| Abortion, Miscarriage | – | – | – | – | – | – | – | – | – | – | – | – | – | – |
| Puerperal Mania | – | – | – | – | – | – | – | – | – | – | – | – | – | – |
| Puerperal Convulsions | 1 | – | – | – | – | – | – | – | – | – | – | 1 | – | – |
| Placenta Prævia, Flooding | – | – | – | – | – | – | – | – | – | – | – | – | – | – |
| Other Accidents of Pregnancy and Childbirth | 1 | – | – | – | – | – | – | – | – | – | – | – | – | 1 |
| DISEASES OF LOCOMOTOR SYSTEM. | | | | | | | | | | | | | | |
| Caries, Necrosis | – | – | – | – | – | – | – | – | – | – | – | – | – | – |
| Arthritis, Periostitis | – | – | – | – | – | – | – | – | – | – | – | – | – | – |
| Other Dis. of Locomotor System | – | – | – | – | – | – | – | – | – | – | – | – | – | – |
| DISEASES OF THE SKIN. | | | | | | | | | | | | | | |
| Ulcer, Bedsore | – | – | – | – | – | – | – | – | – | – | – | – | – | – |
| Eczema | – | – | – | – | – | – | – | – | – | – | – | – | – | – |
| Pemphigus | – | – | – | – | – | – | – | – | – | – | – | – | – | – |
| Other Diseases of the Skin | – | – | – | – | – | – | – | – | – | – | – | – | – | – |
| **C.—OTHER SPECIFIED DISEASES** | – | – | – | – | – | – | – | – | – | – | – | – | – | – |
| **D.—CAUSES ILL-DEFINED OR NOT SPECIFIED.** | | | | | | | | | | | | | | |
| Atrophy, Debility | 4 | 2 | 2 | – | – | – | – | – | – | – | – | – | – | – |
| Old Age | 18 | – | – | – | – | – | – | – | – | – | – | – | – | – |
| Dropsy, Ascites, Anasarca | 1 | – | – | – | – | – | – | – | – | – | – | – | – | – |
| Tumour | – | – | – | – | – | – | – | – | – | – | – | – | – | – |
| Abscess | – | – | – | – | – | – | – | – | – | – | – | – | – | – |
| Hæmorrhage | – | – | – | – | – | – | – | – | – | – | – | – | – | – |
| Sudden Death (cause unascertained) | – | – | – | – | – | – | – | – | – | – | – | – | – | – |
| Other ill-defined causes | – | – | – | – | – | – | – | – | – | – | – | – | – | – |
| Causes not specified | 2 | – | 1 | – | – | 1 | – | – | – | – | – | – | – | – |
| **E.—VIOLENT DEATHS.** | | | | | | | | | | | | | | |
| In Mines and Quarries | – | – | – | – | – | – | – | – | – | – | – | – | – | – |
| Vehicles and Horses | – | – | – | – | – | – | – | – | – | – | – | – | – | – |
| Ships, Boats, Docks (not Drowning) | – | – | – | – | – | – | – | – | – | – | – | – | – | – |
| Building Operations | – | – | – | – | – | – | – | – | – | – | – | – | – | – |
| Machinery | – | – | – | – | – | – | – | – | – | – | – | – | – | – |
| Weapons and Implements | – | – | – | – | – | – | – | – | – | – | – | – | – | – |
| Burns and Scalds | 1 | – | – | – | – | – | – | – | – | – | 1 | – | – | – |
| Poisons, Poisonous Vapours | – | – | – | – | – | – | – | – | – | – | – | – | – | – |
| Drowning | – | – | – | – | – | – | – | – | – | – | – | – | – | – |
| Suffocation — From Overlaying | – | – | – | – | – | – | – | – | – | – | – | – | – | – |
| Suffocation — Otherwise | – | – | – | – | – | – | – | – | – | – | – | – | – | – |
| Falls | – | – | – | – | – | – | – | – | – | – | – | – | – | – |
| Weather Agencies | – | – | – | – | – | – | – | – | – | – | – | – | – | – |
| Otherwise, or not stated | 1 | – | – | – | – | – | – | – | – | – | – | – | – | – |
| Homicide | – | – | – | – | – | – | – | – | – | – | – | – | – | – |
| Suicide | 1 | – | – | – | – | – | – | – | – | – | – | – | – | – |
| Execution | – | – | – | – | – | – | – | – | – | – | – | – | – | – |

CAUSES of DEATH in PERTH, at different Periods of Life, in 1902.—MALES. (*Continued.*)

| CAUSES OF DEATH. | MALES. AGE UNDER | | | | | | | | | | | | | | |
|---|---|---|---|---|---|---|---|---|---|---|---|---|---|---|---|
| | 40 | 45 | 50 | 55 | 60 | 65 | 70 | 75 | 80 | 85 | 90 | 95 | 100 | 105 | ? |
| **B.—LOCAL DISEASES—*contd.*** | | | | | | | | | | | | | | | |
| DISEASES OF GENERATIVE SYSTEM. | | | | | | | | | | | | | | | |
| Ovarian Tumour (not Malignant) | – | – | – | – | – | – | – | – | – | – | – | – | – | – | – |
| Other Diseases of Ovary | – | – | – | – | – | – | – | – | – | – | – | – | – | – | – |
| Uterine Tumour (not Malignant) | – | – | – | – | – | – | – | – | – | – | – | – | – | – | – |
| Other Dis. of Uterus and Vagina | – | – | – | – | – | – | – | – | – | – | – | – | – | – | – |
| Disorders of Menstruation | – | – | – | – | – | – | – | – | – | – | – | – | – | – | – |
| Other Diseases of Generative and Mammary Organs | – | – | – | – | – | – | – | – | – | – | – | – | – | – | – |
| DISEASES OF PREGNANCY AND CHILDBIRTH. | | | | | | | | | | | | | | | |
| Abortion, Miscarriage | – | – | – | – | – | – | – | – | – | – | – | – | – | – | – |
| Puerperal Mania | – | – | – | – | – | – | – | – | – | – | – | – | – | – | – |
| Puerperal Convulsions | – | – | – | – | – | – | – | – | – | – | – | – | – | – | – |
| Placenta Prævia, Flooding | – | – | – | – | – | – | – | – | – | – | – | – | – | – | – |
| Other Accidents of Pregnancy and Childbirth | – | – | – | – | – | – | – | – | – | – | – | – | – | – | – |
| DISEASES OF LOCOMOTOR SYSTEM. | | | | | | | | | | | | | | | |
| Caries, Necrosis | – | – | – | – | – | – | – | – | – | – | – | – | – | – | – |
| Arthritis, Periostitis | – | – | – | – | – | – | – | – | – | – | – | – | – | – | – |
| Other Dis. of Locomotor System | – | 1 | – | – | – | – | – | – | – | – | – | – | – | – | – |
| DISEASES OF THE SKIN. | | | | | | | | | | | | | | | |
| Ulcer, Bedsore | – | – | – | – | – | – | – | – | – | – | – | – | – | – | – |
| Eczema | – | – | – | – | – | – | 1 | – | – | – | – | – | – | – | – |
| Pemphigus | – | – | – | – | – | – | – | – | – | – | – | – | – | – | – |
| Other Diseases of the Skin | – | – | – | – | – | – | – | – | – | – | – | – | – | – | – |
| **C.—OTHER SPECIFIED DISEASES** | – | – | – | – | – | – | – | – | – | – | – | – | – | – | – |
| **D.—CAUSES ILL-DEFINED OR NOT SPECIFIED.** | | | | | | | | | | | | | | | |
| Atrophy, Debility | – | – | – | – | – | – | – | – | – | – | – | – | – | – | – |
| Old Age | – | – | – | – | – | 1 | – | 3 | 9 | 1 | 2 | – | – | – | – |
| Dropsy, Ascites, Anasarca | – | – | – | – | – | – | – | – | – | – | – | – | – | – | – |
| Tumour | – | – | – | – | – | – | – | – | – | – | – | – | – | – | – |
| Abscess | – | – | – | – | – | – | – | – | – | – | – | – | – | – | – |
| Hæmorrhage | – | – | – | – | – | – | – | – | – | – | – | – | – | – | – |
| Sudden Death (cause unascertained) | – | – | – | – | – | – | – | – | – | – | – | – | – | – | – |
| Other ill-defined causes | – | – | – | – | – | – | – | – | – | – | – | – | – | – | – |
| Causes not specified | – | – | – | – | – | – | – | – | – | – | – | – | – | – | – |
| **E.—VIOLENT DEATHS.** | | | | | | | | | | | | | | | |
| In Mines and Quarries | – | – | – | – | – | – | – | – | – | – | – | – | – | – | |
| Vehicles and Horses | – | – | – | 1 | 1 | – | – | – | – | – | – | – | – | – | – |
| Ships, Boats, Docks (not Drowning) | – | – | – | – | – | – | – | – | – | – | – | – | – | – | – |
| Building Operations | – | – | – | – | – | – | – | – | – | – | – | – | – | – | – |
| Machinery | – | – | – | – | – | – | – | – | – | – | – | – | – | – | – |
| Weapons and Implements | – | – | – | – | – | – | – | – | – | – | – | – | – | – | – |
| Burns and Scalds | – | – | – | – | – | – | – | – | – | – | – | – | – | – | – |
| Poisons, Poisonous Vapours | – | – | – | – | – | – | – | – | – | – | – | – | – | – | – |
| Drowning | 1 | – | – | – | – | – | – | – | – | – | – | – | – | – | – |
| Suffocation { From Overlaying | – | – | – | – | – | – | – | – | – | – | – | – | – | – | – |
| Suffocation { Otherwise | – | – | – | – | – | – | – | – | – | – | – | – | – | – | – |
| Falls | – | 1 | – | – | – | 1 | – | – | – | – | – | – | – | – | – |
| Weather Agencies | – | – | – | – | – | 1 | – | – | – | – | – | – | – | – | – |
| Otherwise, or not stated | – | – | – | 1 | 1 | – | – | 1 | – | – | – | – | – | – | – |
| Homicide | – | – | – | – | – | – | – | – | – | – | – | – | – | – | – |
| Suicide | – | – | – | – | – | 1 | – | – | – | – | – | – | – | – | – |
| Execution | – | – | – | – | – | – | – | – | – | – | – | – | – | – | – |

CAUSES of DEATH in PERTH, at different Periods of Life, in 1902.—FEMALES. (*Continued.*)

| CAUSES OF DEATH. | FEMALES. AGE UNDER | | | | | | | | | | | | | | |
|---|---|---|---|---|---|---|---|---|---|---|---|---|---|---|---|
| | 40 | 45 | 50 | 55 | 60 | 65 | 70 | 75 | 80 | 85 | 90 | 95 | 100 | 105 | ? |
| **B.—LOCAL DISEASES—*contd.*** | | | | | | | | | | | | | | | |
| DISEASES OF GENERATIVE SYSTEM. | | | | | | | | | | | | | | | |
| Ovarian Tumour (not Malignant) | – | – | – | – | – | – | – | – | – | – | – | – | – | – | – |
| Other Diseases of Ovary | – | – | – | – | – | – | – | – | – | – | – | – | – | – | – |
| Uterine Tumour (not Malignant) | – | – | – | – | – | – | – | – | – | – | – | – | – | – | – |
| Other Dis. of Uterus and Vagina | – | – | – | – | – | – | – | – | – | – | – | – | – | – | – |
| Disorders of Menstruation | – | – | – | – | – | – | – | – | – | – | – | – | – | – | – |
| Other Diseases of Generative and Mammary Organs | – | – | – | – | – | – | – | – | – | – | – | – | – | – | – |
| DISEASES OF PREGNANCY AND CHILDBIRTH. | | | | | | | | | | | | | | | |
| Abortion, Miscarriage | – | – | – | – | – | – | – | – | – | – | – | – | – | – | – |
| Puerperal Mania | – | – | – | – | – | – | – | – | – | – | – | – | – | – | – |
| Puerperal Convulsions | – | – | – | – | – | – | – | – | – | – | – | – | – | – | – |
| Placenta Prævia, Flooding | – | – | – | – | – | – | – | – | – | – | – | – | – | – | – |
| Other Accidents of Pregnancy and Childbirth | – | – | – | – | – | – | – | – | – | – | – | – | – | – | – |
| DISEASES OF LOCOMOTOR SYSTEM. | | | | | | | | | | | | | | | |
| Caries, Necrosis | – | – | – | – | – | – | – | – | – | – | – | – | – | – | – |
| Arthritis, Periostitis | – | – | – | – | – | – | – | – | – | – | – | – | – | – | – |
| Other Dis. of Locomotor System | – | – | – | – | – | – | – | – | – | – | – | – | – | – | – |
| DISEASES OF THE SKIN. | | | | | | | | | | | | | | | |
| Ulcer, Bedsore | – | – | – | – | – | – | – | – | – | – | – | – | – | – | – |
| Eczema | – | – | – | – | – | – | – | – | – | – | – | – | – | – | – |
| Pemphigus | – | – | – | – | – | – | – | – | – | – | – | – | – | – | – |
| Other Diseases of the Skin | – | – | – | – | – | – | – | – | – | – | – | – | – | – | – |
| **C.—OTHER SPECIFIED DISEASES** | – | – | – | – | – | – | – | – | – | – | – | – | – | – | – |
| **D.—CAUSES ILL-DEFINED OR NOT SPECIFIED.** | | | | | | | | | | | | | | | |
| Atrophy, Debility | – | – | – | – | – | – | – | – | – | – | – | – | – | – | – |
| Old Age | – | – | – | – | – | 2 | 3 | 3 | 3 | 4 | 2 | 1 | – | – | – |
| Dropsy, Ascites, Anasarca | – | – | 1 | – | – | – | – | – | – | – | – | – | – | – | – |
| Tumour | – | – | – | – | – | – | – | – | – | – | – | – | – | – | – |
| Abscess | – | – | – | – | – | – | – | – | – | – | – | – | – | – | – |
| Hæmorrhage | – | – | – | – | – | – | – | – | – | – | – | – | – | – | – |
| Sudden Death (cause unascertained) | – | – | – | – | – | – | – | – | – | – | – | – | – | – | – |
| Other ill-defined causes | – | – | – | – | – | – | – | – | – | – | – | – | – | – | – |
| Causes not specified | – | – | – | – | – | – | – | – | – | – | – | – | – | – | – |
| **E.—VIOLENT DEATHS.** | | | | | | | | | | | | | | | |
| In Mines and Quarries | – | – | – | – | – | – | – | – | – | – | – | – | – | – | – |
| Vehicles and Horses | – | – | – | – | – | – | – | – | – | – | – | – | – | – | – |
| Ships, Boats, Docks (not Drowning) | – | – | – | – | – | – | – | – | – | – | – | – | – | – | – |
| Building Operations | – | – | – | – | – | – | – | – | – | – | – | – | – | – | – |
| Machinery | – | – | – | – | – | – | – | – | – | – | – | – | – | – | – |
| Weapons and Implements | – | – | – | – | – | – | – | – | – | – | – | – | – | – | – |
| Burns and Scalds | – | – | – | – | – | – | – | – | – | – | – | – | – | – | – |
| Poisons, Poisonous Vapours | – | – | – | – | – | – | – | – | – | – | – | – | – | – | – |
| Drowning | – | – | – | – | – | – | – | – | – | – | – | – | – | – | – |
| Suffocation { From Overlaying | – | – | – | – | – | – | – | – | – | – | – | – | – | – | – |
| Suffocation { Otherwise | – | – | – | – | – | – | – | – | – | – | – | – | – | – | – |
| Falls | – | – | – | – | – | – | – | – | – | – | – | – | – | – | – |
| Weather Agencies | – | – | – | – | – | – | – | – | – | – | – | – | – | – | – |
| Otherwise, or not stated | – | – | – | – | – | – | – | – | – | 1 | – | – | – | – | – |
| Homicide | – | – | – | – | – | – | – | – | – | – | – | – | – | – | – |
| Suicide | – | – | – | 1 | – | – | – | – | – | – | – | – | – | – | – |
| Execution | – | – | – | – | – | – | – | – | – | – | – | – | – | – | – |

CAUSES of DEATH in HAMILTON, at different Periods of Life, in 1902.—MALES.

| CAUSES OF DEATH. | MALES. | | | | | | | | | | | | | |
|---|---|---|---|---|---|---|---|---|---|---|---|---|---|---|
| | ALL AGES. | AGE UNDER | | | | | | | | | | | | |
| | | MONTHS. | | | 2 | 3 | 4 | 5 | 10 | 15 | 20 | 25 | 30 | 35 |
| | | 3 | 6 | 12 | | | | | | | | | | |
| **ALL CAUSES** | 373 | 64 | 11 | 28 | 50 | 13 | 3 | 7 | 9 | 1 | 7 | 7 | 10 | 7 |
| A.—GENERAL DISEASES | 182 | 25 | 7 | 18 | 42 | 8 | 2 | 3 | 6 | 1 | 5 | 5 | 6 | 4 |
| B.—LOCAL DISEASES:— | | | | | | | | | | | | | | |
| I. DISEASES OF NERVOUS SYSTEM | 19 | 4 | – | 3 | 4 | – | – | 4 | 2 | – | – | – | – | – |
| II. ,, ORGANS OF SPECIAL SENSE | – | – | – | – | – | – | – | – | – | – | – | – | – | – |
| III. ,, HEART | 34 | 1 | – | 1 | – | – | – | – | – | – | – | – | – | – |
| IV. ,, BLOOD VESSELS | 17 | – | – | – | – | – | – | – | – | – | – | – | 1 | – |
| V. ,, RESPIRATORY SYSTEM | 38 | 7 | 3 | 2 | 3 | 2 | – | – | – | – | – | – | – | – |
| VI. ,, DIGESTIVE SYSTEM | 17 | 3 | 1 | 4 | – | 1 | – | – | 1 | – | – | – | – | 1 |
| VII. ,, LYMPHATIC AND DUCTLESS GLANDS | – | – | – | – | – | – | – | – | – | – | – | – | – | – |
| VIII. ,, URINARY SYSTEM | 4 | – | – | – | – | 1 | – | – | – | – | – | 1 | – | – |
| IX. ,, GENERATIVE SYSTEM | – | – | – | – | – | – | – | – | – | – | | – | – | – |
| X. ,, PREGNANCY AND CHILDBIRTH | – | – | – | – | – | – | – | – | – | – | | | | – |
| XI. ,, LOCOMOTOR SYSTEM | 1 | – | – | – | – | – | – | – | – | – | – | – | – | – |
| XII. ,, THE SKIN | 3 | 2 | – | – | – | – | – | – | – | – | – | – | – | – |
| C.—OTHER SPECIFIED DISEASES | – | – | – | – | – | – | – | – | – | – | – | – | – | – |
| D.—CAUSES ILL-DEFINED OR NOT SPECIFIED | 41 | 19 | – | – | – | – | – | – | – | – | – | – | – | – |
| E.—VIOLENT DEATHS | 17 | 3 | – | – | 1 | 1 | 1 | – | – | – | 2 | 1 | 3 | 2 |
| A.—GENERAL DISEASES. | | | | | | | | | | | | | | |
| Small-pox { Vaccinated | – | – | – | – | – | – | – | – | – | – | – | – | – | – |
| Small-pox { Not Vaccinated | – | – | – | – | – | – | – | – | – | – | – | – | – | – |
| Small-pox { Doubtful | – | – | – | – | – | – | – | – | – | – | – | – | – | – |
| Cow-pox, Effects of Vaccination | – | – | – | – | – | – | – | – | – | – | – | – | – | – |
| Chicken-pox | – | – | – | – | – | – | – | – | – | – | – | – | – | – |
| Measles | 34 | 1 | 1 | 7 | 22 | 1 | – | 1 | 1 | – | – | – | – | – |
| German Measles | – | – | – | – | – | – | – | – | – | – | – | – | – | – |
| Scarlet Fever | 3 | 1 | – | – | – | – | – | – | 2 | – | – | – | – | – |
| Typhus | – | – | – | – | – | – | – | – | – | – | – | – | – | – |
| Plague | – | – | – | – | – | – | – | – | – | – | – | – | – | – |
| Relapsing Fever | – | – | – | – | – | – | – | – | – | – | – | – | – | – |
| Influenza | 6 | – | – | – | – | – | – | – | 1 | – | – | – | 1 | – |
| Hooping-cough | 6 | – | – | 3 | 2 | 1 | – | – | – | – | – | – | – | – |
| Mumps | – | – | – | – | – | – | – | – | – | – | – | – | – | – |
| Diphtheria | 4 | – | – | – | 2 | 1 | – | – | 1 | – | – | – | – | – |
| Cerebro-spinal Fever | – | – | – | – | – | – | – | – | – | – | – | – | – | – |
| Pyrexia (origin uncertain) | – | – | – | – | – | – | – | – | – | – | – | – | – | – |
| Enteric Fever | 3 | – | – | – | – | – | – | 1 | – | – | – | 1 | – | – |

CAUSES of DEATH in HAMILTON, at different Periods of Life, in 1902.—FEMALES.

| CAUSES OF DEATH. | FEMALES. | | | | | | | | | | | | | |
|---|---|---|---|---|---|---|---|---|---|---|---|---|---|---|
| | ALL AGES. | AGE UNDER | | | | | | | | | | | | |
| | | MONTHS. | | | 2 | 3 | 4 | 5 | 10 | 15 | 20 | 25 | 30 | 35 |
| | | 3 | 6 | 12 | | | | | | | | | | |
| **ALL CAUSES** | 263 | 38 | 9 | 14 | 35 | 10 | 6 | 3 | 11 | 3 | 9 | 6 | 9 | 9 |
| A.—GENERAL DISEASES | 142 | 19 | 7 | 8 | 27 | 8 | 4 | 3 | 9 | 2 | 8 | 4 | 9 | 6 |
| B.—LOCAL DISEASES:— | | | | | | | | | | | | | | |
| I. DISEASES OF NERVOUS SYSTEM | 13 | 1 | 1 | 1 | 3 | 2 | 1 | – | 2 | – | – | – | – | – |
| II. ,, ORGANS OF SPECIAL SENSE | – | – | – | – | – | – | – | – | – | – | – | – | – | – |
| III. ,, HEART | 21 | – | – | – | – | – | – | – | – | 1 | – | 1 | – | 1 |
| IV. ,, BLOOD VESSELS | 12 | – | – | – | – | – | – | – | – | – | – | – | – | 1 |
| V. ,, RESPIRATORY SYSTEM | 23 | 3 | 1 | 3 | 3 | – | 1 | – | – | – | – | – | – | – |
| VI. ,, DIGESTIVE SYSTEM | 11 | 1 | – | 1 | 2 | – | – | – | – | – | – | 1 | – | 1 |
| VII. ,, LYMPHATIC AND DUCTLESS GLANDS | – | – | – | – | – | – | – | – | – | – | – | – | – | – |
| VIII. ,, URINARY SYSTEM | 1 | – | – | – | – | – | – | – | – | – | 1 | – | – | – |
| IX. ,, GENERATIVE SYSTEM | 1 | – | – | – | – | – | – | – | – | – | – | – | – | – |
| X. ,, PREGNANCY AND CHILDBIRTH | 1 | – | – | – | – | – | – | – | – | – | – | – | – | – |
| XI. ,, LOCOMOTOR SYSTEM | – | – | – | – | – | – | – | – | – | – | – | – | – | – |
| XII. ,, THE SKIN | – | – | – | – | – | – | – | – | – | – | – | – | – | – |
| C.—OTHER SPECIFIED DISEASES | – | – | – | – | – | – | – | – | – | – | – | – | – | – |
| D.—CAUSES ILL-DEFINED OR NOT SPECIFIED | 35 | 14 | – | – | – | – | – | – | – | – | – | – | – | – |
| E.—VIOLENT DEATHS | 3 | – | – | 1 | – | – | – | – | – | – | – | – | – | – |
| A.—GENERAL DISEASES. | | | | | | | | | | | | | | |
| Small-pox { Vaccinated | – | – | – | – | – | – | – | – | – | – | – | – | – | – |
| Small-pox { Not Vaccinated | – | – | – | – | – | – | – | – | – | – | – | – | – | – |
| Small-pox { Doubtful | – | – | – | – | – | – | – | – | – | – | – | – | – | – |
| Cow-pox, Effects of Vaccination | – | – | – | – | – | – | – | – | – | – | – | – | – | – |
| Chicken-pox | – | – | – | – | – | – | – | – | – | – | – | – | – | – |
| Measles | 26 | – | 1 | 1 | 17 | 5 | 2 | – | – | – | – | – | – | – |
| German Measles | – | – | – | – | – | – | – | – | – | – | – | – | – | – |
| Scarlet Fever | 3 | – | – | – | 1 | – | – | – | 2 | – | – | – | – | – |
| Typhus | – | – | – | – | – | – | – | – | – | – | – | – | – | – |
| Plague | – | – | – | – | – | – | – | – | – | – | – | – | – | – |
| Relapsing Fever | – | – | – | – | – | – | – | – | – | – | – | – | – | – |
| Influenza | – | – | – | – | – | – | – | – | – | – | – | – | – | – |
| Hooping-cough | 10 | 2 | 1 | 2 | 3 | 1 | – | 1 | – | – | – | – | – | – |
| Mumps | 1 | – | – | – | – | – | 1 | – | – | – | – | – | – | – |
| Diphtheria | 3 | – | – | 1 | – | – | – | 1 | 1 | – | – | – | – | – |
| Cerebro-spinal Fever | – | – | – | – | – | – | – | – | – | – | – | – | – | – |
| Pyrexia (origin uncertain) | – | – | – | – | – | – | – | – | – | – | – | – | – | – |
| Enteric Fever | 1 | – | – | – | – | – | – | – | 1 | – | – | – | – | – |

CAUSES of DEATH in HAMILTON, at different Periods of Life, in 1902.—MALES. *(Continued.)*

| CAUSES OF DEATH. | MALES. AGE UNDER | | | | | | | | | | | | | | |
|---|---|---|---|---|---|---|---|---|---|---|---|---|---|---|---|
| | 40 | 45 | 50 | 55 | 60 | 65 | 70 | 75 | 80 | 85 | 90 | 95 | 100 | 105 | ? |
| **ALL CAUSES** | 6 | 17 | 11 | 22 | 16 | 20 | 26 | 15 | 12 | 8 | 3 | – | – | – | – |
| A.—GENERAL DISEASES | 2 | 11 | 6 | 8 | 8 | 8 | 5 | 2 | – | – | – | – | – | – | – |
| B.—LOCAL DISEASES:— | | | | | | | | | | | | | | | |
| I. DISEASES OF NERVOUS SYSTEM | – | – | – | – | – | – | 1 | – | – | 1 | – | – | – | – | – |
| II. ,, ORGANS OF SPECIAL SENSE | – | – | – | – | – | – | – | – | – | – | – | – | – | – | – |
| III. ,, HEART | 1 | 5 | 2 | 5 | 3 | 3 | 5 | 4 | 3 | 1 | – | – | – | – | – |
| IV. ,, BLOOD VESSELS | – | – | 1 | 1 | 3 | 3 | 2 | 3 | 2 | 1 | – | – | – | – | – |
| V. ,, RESPIRATORY SYSTEM | – | – | 1 | 4 | 1 | 2 | 8 | 3 | 1 | 1 | – | – | – | – | – |
| VI. ,, DIGESTIVE SYSTEM | – | – | 1 | 3 | – | 1 | 1 | – | – | – | – | – | – | – | – |
| VII. ,, LYMPHATIC AND DUCTLESS GLANDS | – | – | – | – | – | – | – | – | – | – | – | – | – | – | – |
| VIII. ,, URINARY SYSTEM | – | – | – | – | 1 | – | – | – | – | 1 | – | – | – | – | – |
| IX. ,, GENERATIVE SYSTEM | – | – | – | – | – | – | – | – | – | – | – | – | – | – | – |
| X. ,, PREGNANCY AND CHILDBIRTH | – | – | – | – | – | – | – | – | – | – | – | – | – | – | – |
| XI. ,, LOCOMOTOR SYSTEM | 1 | – | – | – | – | – | – | – | – | – | – | – | – | – | – |
| XII. ,, THE SKIN | – | 1 | – | – | – | – | – | – | – | – | – | – | – | – | – |
| C.—OTHER SPECIFIED DISEASES | – | – | – | – | – | – | – | – | – | – | – | – | – | – | – |
| D.—CAUSES ILL-DEFINED OR NOT SPECIFIED | – | – | – | 1 | – | 2 | 4 | 3 | 6 | 3 | 3 | – | – | – | – |
| E.—VIOLENT DEATHS | 2 | – | – | – | – | 1 | – | – | – | – | – | – | – | – | – |
| A.—GENERAL DISEASES. | | | | | | | | | | | | | | | |
| Small-pox (Vaccinated) | – | – | – | – | – | – | – | – | – | – | – | – | – | – | – |
| Small-pox (Not Vaccinated) | – | – | – | – | – | – | – | – | – | – | – | – | – | – | – |
| Small-pox (Doubtful) | – | – | – | – | – | – | – | – | – | – | – | – | – | – | – |
| Cow-pox, Effects of Vaccination | – | – | – | – | – | – | – | – | – | – | – | – | – | – | – |
| Chicken-pox | – | – | – | – | – | – | – | – | – | – | – | – | – | – | – |
| Measles | – | – | – | – | – | – | – | – | – | – | – | – | – | – | – |
| German Measles | – | – | – | – | – | – | – | – | – | – | – | – | – | – | – |
| Scarlet Fever | – | – | – | – | – | – | – | – | – | – | – | – | – | – | – |
| Typhus | – | – | – | – | – | – | – | – | – | – | – | – | – | – | – |
| Plague | – | – | – | – | – | – | – | – | – | – | – | – | – | – | – |
| Relapsing Fever | – | – | – | – | – | – | – | – | – | – | – | – | – | – | – |
| Influenza | – | 1 | – | – | 1 | 1 | 1 | – | – | – | – | – | – | – | – |
| Hooping-cough | – | – | – | – | – | – | – | – | – | – | – | – | – | – | – |
| Mumps | – | – | – | – | – | – | – | – | – | – | – | – | – | – | – |
| Diphtheria | – | – | – | – | – | – | – | – | – | – | – | – | – | – | – |
| Cerebro-spinal Fever | – | – | – | – | – | – | – | – | – | – | – | – | – | – | – |
| Pyrexia (origin uncertain) | – | – | – | – | – | – | – | – | – | – | – | – | – | – | – |
| Enteric Fever | 1 | – | – | – | – | – | – | – | – | – | – | – | – | – | – |

CAUSES of DEATH in HAMILTON, at different Periods of Life, in 1902.—FEMALES. *(Continued.)*

| CAUSES OF DEATH. | FEMALES. AGE UNDER | | | | | | | | | | | | | |
|---|---|---|---|---|---|---|---|---|---|---|---|---|---|---|
| | 40 | 45 | 50 | 55 | 60 | 65 | 70 | 75 | 80 | 85 | 90 | 95 | 100 | 105 | ? |
| ALL CAUSES | 4 | 6 | 7 | 9 | 14 | 13 | 17 | 13 | 10 | 7 | – | – | 1 | – | – |
| A.—GENERAL DISEASES | 3 | 5 | 4 | 2 | 3 | 1 | 7 | 3 | – | – | – | – | – | – | – |
| B.—LOCAL DISEASES:— | | | | | | | | | | | | | | | |
| I. DISEASES OF NERVOUS SYSTEM | – | – | – | – | – | 1 | – | 1 | – | – | – | – | – | – | – |
| II. „ ORGANS OF SPECIAL SENSE | – | – | – | – | – | – | – | – | – | – | – | – | – | – | – |
| III. „ HEART | – | 1 | 1 | 2 | 4 | 3 | 3 | 1 | 2 | 1 | – | – | – | – | – |
| IV. „ BLOOD VESSELS | – | – | 1 | 2 | 3 | 1 | 1 | – | 2 | 1 | – | – | – | – | – |
| V. „ RESPIRATORY SYSTEM | – | – | 1 | 1 | 4 | 2 | – | – | 1 | 2 | – | – | 1 | – | – |
| VI. „ DIGESTIVE SYSTEM | – | – | – | 2 | – | 1 | 1 | 1 | – | – | – | – | – | – | – |
| VII. „ LYMPHATIC AND DUCTLESS GLANDS | – | – | – | – | – | – | – | – | – | – | – | – | – | – | – |
| VIII. „ URINARY SYSTEM | – | – | – | – | – | – | – | – | – | – | – | – | – | – | – |
| IX. „ GENERATIVE SYSTEM | – | – | – | – | – | 1 | – | – | – | – | – | – | – | – | – |
| X. „ PREGNANCY AND CHILDBIRTH | 1 | – | – | – | – | – | – | – | – | – | – | – | – | – | – |
| XI. „ LOCOMOTOR SYSTEM | – | – | – | – | – | – | – | – | – | – | – | – | – | – | – |
| XII. „ THE SKIN | – | – | – | – | – | – | – | – | – | – | – | – | – | – | – |
| C.—OTHER SPECIFIED DISEASES | – | – | – | – | – | – | – | – | – | – | – | – | – | – | – |
| D.—CAUSES ILL-DEFINED OR NOT SPECIFIED | – | – | – | – | – | 2 | 5 | 6 | 5 | 3 | – | – | – | – | – |
| E.—VIOLENT DEATHS | – | – | – | – | – | 1 | – | 1 | – | – | – | – | – | – | – |
| A.—GENERAL DISEASES. | | | | | | | | | | | | | | | |
| Small-pox { Vaccinated | – | – | – | – | – | – | – | – | – | – | – | – | – | – | – |
| Small-pox { Not Vaccinated | – | – | – | – | – | – | – | – | – | – | – | – | – | – | – |
| Small-pox { Doubtful | – | – | – | – | – | – | – | – | – | – | – | – | – | – | – |
| Cow-pox, Effects of Vaccination | – | – | – | – | – | – | – | – | – | – | – | – | – | – | – |
| Chicken-pox | – | – | – | – | – | – | – | – | – | – | – | – | – | – | – |
| Measles | – | – | – | – | – | – | – | – | – | – | – | – | – | – | – |
| German Measles | – | – | – | – | – | – | – | – | – | – | – | – | – | – | – |
| Scarlet Fever | – | – | – | – | – | – | – | – | – | – | – | – | – | – | – |
| Typhus | – | – | – | – | – | – | – | – | – | – | – | – | – | – | – |
| Plague | – | – | – | – | – | – | – | – | – | – | – | – | – | – | – |
| Relapsing Fever | – | – | – | – | – | – | – | – | – | – | – | – | – | – | – |
| Influenza | – | – | – | – | – | – | – | – | – | – | – | – | – | – | – |
| Hooping-cough | – | – | – | – | – | – | – | – | – | – | – | – | – | – | – |
| Mumps | – | – | – | – | – | – | – | – | – | – | – | – | – | – | – |
| Diphtheria | – | – | – | – | – | – | – | – | – | – | – | – | – | – | – |
| Cerebro-spinal Fever | – | – | – | – | – | – | – | – | – | – | – | – | – | – | – |
| Pyrexia (origin uncertain) | – | – | – | – | – | – | – | – | – | – | – | – | – | – | – |
| Enteric Fever | – | – | – | – | – | – | – | – | – | – | – | – | – | – | – |

CAUSES of DEATH in HAMILTON, at different Periods of Life, in 1902.—MALES. *(Continued.)*

| CAUSES OF DEATH. | MALES. | | | | | | | | | | | | | |
|---|---|---|---|---|---|---|---|---|---|---|---|---|---|---|
| | | AGE UNDER | | | | | | | | | | | | |
| | ALL AGES. | MONTHS. | | | 2 | 3 | 4 | 5 | 10 | 15 | 20 | 25 | 30 | 35 |
| | | 3 | 6 | 12 | | | | | | | | | | |
| **A.—GENERAL DISEASES—*contd.*** | | | | | | | | | | | | | | |
| Asiatic Cholera | – | – | – | – | – | – | – | – | – | – | – | – | – | – |
| Epidemic Diarrhœa, Infective Enteritis | – | – | – | – | – | – | – | – | – | – | – | – | – | – |
| Diarrhœa (not otherwise defined) | 6 | 1 | 2 | 2 | – | – | – | – | – | – | – | – | – | – |
| Dysentery | – | – | – | – | – | – | – | – | – | – | – | – | – | – |
| Malaria | – | – | – | – | – | – | – | – | – | – | – | – | – | – |
| Rabies, Hydrophobia | – | – | – | – | – | – | – | – | – | – | – | – | – | – |
| Glanders | – | – | – | – | – | – | – | – | – | – | – | – | – | – |
| Anthrax (Splenic Fever) | – | – | – | – | – | – | – | – | – | – | – | – | – | – |
| Tetanus | – | – | – | – | – | – | – | – | – | – | – | – | – | – |
| Syphilis | – | – | – | – | – | – | – | – | – | – | – | – | – | – |
| Gonorrhœa | – | – | – | – | – | – | – | – | – | – | – | – | – | – |
| Puerperal Septicæmia, Sapræmia | – | – | – | – | – | – | – | – | – | – | – | – | – | – |
| Puerperal Pyæmia | – | – | – | – | – | – | – | – | – | – | – | – | – | – |
| Phlegmasia Alba Dolens | – | – | – | – | – | – | – | – | – | – | – | – | – | – |
| Puerperal Fever (not otherwise defined) | – | – | – | – | – | – | – | – | – | – | – | – | – | – |
| Erysipelas | – | – | – | – | – | – | – | – | – | – | – | – | – | – |
| Septicæmia (not Puerperal) | 1 | – | – | – | 1 | – | – | – | – | – | – | – | – | – |
| Pyæmia (not Puerperal) | – | – | – | – | – | – | – | – | – | – | – | – | – | – |
| Phlegmon, Carbuncle (not Anthrax) | 1 | – | – | – | – | – | – | – | – | – | – | – | – | 1 |
| Phagedæna | – | – | – | – | – | – | – | – | – | – | – | – | – | – |
| Infective Endocarditis | – | – | – | – | – | – | – | – | – | – | – | – | – | – |
| Pneumonia — Lobar | 5 | – | – | – | – | – | – | – | – | – | – | 1 | 1 | – |
| Pneumonia — Broncho | 15 | 3 | – | 1 | 5 | 3 | 1 | – | – | – | – | – | – | – |
| Pneumonia — Epidemic | – | – | – | – | – | – | – | – | – | – | – | – | – | – |
| Pneumonia — Not defined | 19 | – | – | 2 | 3 | – | – | – | – | 1 | – | – | – | 1 |
| Other Infective Conditions | – | – | – | – | – | – | – | – | – | – | – | – | – | – |
| Pulmonary Tuberculosis (Tuberculous Phthisis) | 3 | – | – | – | – | – | – | – | – | – | – | – | 2 | – |
| Phthisis (not otherwise defined) | 21 | – | – | – | – | – | – | – | – | – | 3 | 2 | 1 | 2 |
| Tuberculous Meningitis | 5 | – | 1 | – | 3 | – | – | – | 1 | – | – | – | – | – |
| Tuberculous Peritonitis | 4 | – | – | – | 1 | 1 | – | – | – | – | – | – | – | – |
| Tabes Mesenterica | 9 | – | 2 | 1 | 2 | 1 | 1 | 1 | – | – | 1 | – | – | – |
| Lupus | – | – | – | – | – | – | – | – | – | – | – | – | – | – |
| Tubercle of other Organs | 4 | – | – | 1 | – | – | – | – | – | – | 1 | 1 | – | – |
| General Tuberculosis | – | – | – | – | – | – | – | – | – | – | – | – | – | – |
| Scrofula | – | – | – | – | – | – | – | – | – | – | – | – | – | – |
| Parasitic Diseases | – | – | – | – | – | – | – | – | – | – | – | – | – | – |
| Starvation | – | – | – | – | – | – | – | – | – | – | – | – | – | – |
| Scurvy | – | – | – | – | – | – | – | – | – | – | – | – | – | – |
| Alcoholism, Delirium Tremens | 1 | – | – | – | – | – | – | – | – | – | – | – | – | – |
| Opium, Morphia Habit | – | – | – | – | – | – | – | – | – | – | – | – | – | – |
| Ptomaine Poisoning | – | – | – | – | – | – | – | – | – | – | – | – | – | – |
| Industrial Poisoning— | | | | | | | | | | | | | | |
| By Lead | – | – | – | – | – | – | – | – | – | – | – | – | – | – |
| ,, Phosphorus | – | – | – | – | – | – | – | – | – | – | – | – | – | – |
| ,, Arsenic and other Metals | – | – | – | – | – | – | – | – | – | – | – | – | – | – |

CAUSES of DEATH in HAMILTON, at different Periods of Life, in 1902.—FEMALES. *(Continued.)*

| CAUSES OF DEATH. | FEMALES. | | | | | | | | | | | | | |
|---|---|---|---|---|---|---|---|---|---|---|---|---|---|---|
| | ALL AGES. | AGE UNDER | | | | | | | | | | | | |
| | | MONTHS. | | | 2 | 3 | 4 | 5 | 10 | 15 | 20 | 25 | 30 | 35 |
| | | 3 | 6 | 12 | | | | | | | | | | |
| **A.—GENERAL DISEASES—*contd.*** | | | | | | | | | | | | | | |
| Asiatic Cholera | – | – | – | – | – | – | – | – | – | – | – | – | – | – |
| Epidemic Diarrhœa, Infective Enteritis | – | – | – | – | – | – | – | – | – | – | – | – | – | – |
| Diarrhœa (not otherwise defined) | 3 | 1 | – | 1 | – | – | – | – | – | – | – | – | – | – |
| Dysentery | – | – | – | – | – | – | – | – | – | – | – | – | – | – |
| Malaria | – | – | – | – | – | – | – | – | – | – | – | – | – | – |
| Rabies, Hydrophobia | – | – | – | – | – | – | – | – | – | – | – | – | – | – |
| Glanders | – | – | – | – | – | – | – | – | – | – | – | – | – | – |
| Anthrax (Splenic Fever) | – | – | – | – | – | – | – | – | – | – | – | – | – | – |
| Tetanus | 1 | 1 | – | – | – | – | – | – | – | – | – | – | – | – |
| Syphilis | 1 | 1 | – | – | – | – | – | – | – | – | – | – | – | – |
| Gonorrhœa | – | – | – | – | – | – | – | – | – | – | – | – | – | – |
| Puerperal Septicæmia, Sapræmia | – | – | – | – | – | – | – | – | – | – | – | – | – | – |
| Puerperal Pyæmia | – | – | – | – | – | – | – | – | – | – | – | – | – | – |
| Phlegmasia Alba Dolens | – | – | – | – | – | – | – | – | – | – | – | – | – | – |
| Puerperal Fever (not otherwise defined) | 1 | – | – | – | – | – | – | – | – | – | – | – | 1 | – |
| Erysipelas | – | – | – | – | – | – | – | – | – | – | – | – | – | – |
| Septicæmia (not Puerperal) | 1 | – | – | – | – | – | – | – | – | – | – | 1 | – | – |
| Pyæmia (not Puerperal) | – | – | – | – | – | – | – | – | – | – | – | – | – | – |
| Phlegmon, Carbuncle (not Anthrax) | – | – | – | – | – | – | – | – | – | – | – | – | – | – |
| Phagedæna | – | – | – | – | – | – | – | – | – | – | – | – | – | – |
| Infective Endocarditis | – | – | – | – | – | – | – | – | – | – | – | – | – | – |
| Pneumonia — Lobar | – | – | – | – | – | – | – | – | – | – | – | – | – | – |
| Pneumonia — Broncho | 8 | – | 2 | 1 | 4 | 1 | – | – | – | – | – | – | – | – |
| Pneumonia — Epidemic | – | – | – | – | – | – | – | – | – | – | – | – | – | – |
| Pneumonia — Not defined | 7 | – | 2 | 1 | – | – | – | – | – | – | – | 1 | – | – |
| Other Infective Conditions | 1 | – | – | – | – | – | – | – | – | – | – | – | – | 1 |
| Pulmonary Tuberculosis (Tuberculous Phthisis) | – | – | – | – | – | – | – | – | – | – | – | – | – | – |
| Phthisis (not otherwise defined) | 25 | – | – | – | – | – | 1 | – | 1 | – | 6 | 1 | 7 | 3 |
| Tuberculous Meningitis | 5 | – | – | – | 1 | – | – | – | 2 | 1 | 1 | – | – | – |
| Tuberculous Peritonitis | 1 | – | – | 1 | – | – | – | – | – | – | – | – | – | – |
| Tabes Mesenterica | 6 | 1 | – | – | 1 | 1 | – | – | 2 | – | – | – | – | – |
| Lupus | – | – | – | – | – | – | – | – | – | – | – | – | – | – |
| Tubercle of other Organs | 1 | – | – | – | – | – | – | 1 | – | – | – | – | – | – |
| General Tuberculosis | 2 | – | – | – | – | – | – | – | – | – | – | – | 1 | 1 |
| Scrofula | – | – | – | – | – | – | – | – | – | – | – | – | – | – |
| Parasitic Diseases | – | – | – | – | – | – | – | – | – | – | – | – | – | – |
| Starvation | – | – | – | – | – | – | – | – | – | – | – | – | – | – |
| Scurvy | – | – | – | – | – | – | – | – | – | – | – | – | – | – |
| Alcoholism, Delirium Tremens | 1 | – | – | – | – | – | – | – | – | – | – | 1 | – | – |
| Opium, Morphia Habit | – | – | – | – | – | – | – | – | – | – | – | – | – | – |
| Ptomaine Poisoning | – | – | – | – | – | – | – | – | – | – | – | – | – | – |
| Industrial Poisoning— | | | | | | | | | | | | | | |
| By Lead | – | – | – | – | – | – | – | – | – | – | – | – | – | – |
| ,, Phosphorus | – | – | – | – | – | – | – | – | – | – | – | – | – | – |
| ,, Arsenic and other Metals | – | – | – | – | – | – | – | – | – | – | – | – | – | – |

CAUSES of DEATH in HAMILTON, at different Periods of Life, in 1902.—MALES. *(Continued.)*

| CAUSES OF DEATH. | MALES. AGE UNDER | | | | | | | | | | | | | | |
|---|---|---|---|---|---|---|---|---|---|---|---|---|---|---|---|
| | 40 | 45 | 50 | 55 | 60 | 65 | 70 | 75 | 80 | 85 | 90 | 95 | 100 | 105 | ? |
| A.—GENERAL DISEASES—*contd.* | | | | | | | | | | | | | | | |
| Asiatic Cholera | – | – | – | – | – | – | – | – | – | – | – | – | – | – | – |
| Epidemic Diarrhœa, Infective Enteritis | – | – | – | – | – | – | – | – | – | – | – | – | – | – | – |
| Diarrhœa (not otherwise defined) | – | – | – | – | – | – | – | 1 | – | – | – | – | – | – | – |
| Dysentery | – | – | – | – | – | – | – | – | – | – | – | – | – | – | – |
| Malaria | – | – | – | – | – | – | – | – | – | – | – | – | – | – | – |
| Rabies, Hydrophobia | – | – | – | – | – | – | – | – | – | – | – | – | – | – | – |
| Glanders | – | – | – | – | – | – | – | – | – | – | – | – | – | – | – |
| Anthrax (Splenic Fever) | – | – | – | – | – | – | – | – | – | – | – | – | – | – | – |
| Tetanus | – | – | – | – | – | – | – | – | – | – | – | – | – | – | – |
| Syphilis | – | – | – | – | – | – | – | – | – | – | – | – | – | – | – |
| Gonorrhœa | – | – | – | – | – | – | – | – | – | – | – | – | – | – | – |
| Puerperal Septicæmia, Sapræmia | – | – | – | – | – | – | – | – | – | – | – | – | – | – | – |
| Puerperal Pyæmia | – | – | – | – | – | – | – | – | – | – | – | – | – | – | – |
| Phlegmasia Alba Dolens | – | – | – | – | – | – | – | – | – | – | – | – | – | – | – |
| Puerperal Fever (not otherwise defined) | – | – | – | – | – | – | – | – | – | – | – | – | – | – | – |
| Erysipelas | – | – | – | – | – | – | – | – | – | – | – | – | – | – | – |
| Septicæmia (not Puerperal) | – | – | – | – | – | – | – | – | – | – | – | – | – | – | – |
| Pyæmia (not Puerperal) | – | – | – | – | – | – | – | – | – | – | – | – | – | – | – |
| Phlegmon, Carbuncle (not Anthrax) | – | – | – | – | – | – | – | – | – | – | – | – | – | – | – |
| Phagedæna | – | – | – | – | – | – | – | – | – | – | – | – | – | – | – |
| Infective Endocarditis | – | – | – | – | – | – | – | – | – | – | – | – | – | – | – |
| Pneumonia — Lobar | – | 3 | – | – | – | – | – | – | – | – | – | – | – | – | – |
| Pneumonia — Broncho | – | – | – | 1 | 1 | – | – | – | – | – | – | – | – | – | – |
| Pneumonia — Epidemic | – | – | – | – | – | – | – | – | – | – | – | – | – | – | – |
| Pneumonia — Not defined | 1 | – | 2 | 2 | 3 | 2 | 2 | – | – | – | – | – | – | – | – |
| Other Infective Conditions | – | – | – | – | – | – | – | – | – | – | – | – | – | – | – |
| Pulmonary Tuberculosis (Tuberculous Phthisis) | – | – | 1 | – | – | – | – | – | – | – | – | – | – | – | – |
| Phthisis (not otherwise defined) | – | 3 | 3 | 4 | 1 | 2 | – | – | – | – | – | – | – | – | – |
| Tuberculous Meningitis | – | – | – | – | – | – | – | – | – | – | – | – | – | – | – |
| Tuberculous Peritonitis | – | 1 | – | – | – | 1 | – | – | – | – | – | – | – | – | – |
| Tabes Mesenterica | – | – | – | – | – | – | – | – | – | – | – | – | – | – | – |
| Lupus | – | – | – | – | – | – | – | – | – | – | – | – | – | – | – |
| Tubercle of other Organs | – | – | – | – | – | – | 1 | – | – | – | – | – | – | – | – |
| General Tuberculosis | – | – | – | – | – | – | – | – | – | – | – | – | – | – | – |
| Scrofula | – | – | – | – | – | – | – | – | – | – | – | – | – | – | – |
| Parasitic Diseases | – | – | – | – | – | – | – | – | – | – | – | – | – | – | – |
| Starvation | – | – | – | – | – | – | – | – | – | – | – | – | – | – | – |
| Scurvy | – | – | – | – | – | – | – | – | – | – | – | – | – | – | – |
| Alcoholism, Delirium Tremens | – | 1 | – | – | – | – | – | – | – | – | – | – | – | – | – |
| Opium, Morphia Habit | – | – | – | – | – | – | – | – | – | – | – | – | – | – | – |
| Ptomaine Poisoning | – | – | – | – | – | – | – | – | – | – | – | – | – | – | – |
| Industrial Poisoning— | | | | | | | | | | | | | | | |
| By Lead | – | – | – | – | – | – | – | – | – | – | – | – | – | – | – |
| ,, Phosphorus | – | – | – | – | – | – | – | – | – | – | – | – | – | – | – |
| ,, Arsenic and other Metals | – | – | – | – | – | – | – | – | – | – | – | – | – | – | – |

CAUSES of DEATH in HAMILTON, at different Periods of Life, in 1902.—FEMALES. *(Continued.)*

| CAUSES OF DEATH. | FEMALES. AGE UNDER | | | | | | | | | | | | | |
|---|---|---|---|---|---|---|---|---|---|---|---|---|---|---|
| | 40 | 45 | 50 | 55 | 60 | 65 | 70 | 75 | 80 | 85 | 90 | 95 | 100 | 105 | ? |
| **A.—GENERAL DISEASES—*contd.*** | | | | | | | | | | | | | | | |
| Asiatic Cholera | – | – | – | – | – | – | – | – | – | – | – | – | – | – | – |
| Epidemic Diarrhœa, Infective Enteritis | – | – | – | – | – | – | – | – | – | – | – | – | – | – | – |
| Diarrhœa (not otherwise defined) | – | – | – | – | – | 1 | – | – | – | – | – | – | – | – | – |
| Dysentery | – | – | – | – | – | – | – | – | – | – | – | – | – | – | – |
| Malaria | – | – | – | – | – | – | – | – | – | – | – | – | – | – | – |
| Rabies, Hydrophobia | – | – | – | – | – | – | – | – | – | – | – | – | – | – | – |
| Glanders | – | – | – | – | – | – | – | – | – | – | – | – | – | – | – |
| Anthrax (Splenic Fever) | – | – | – | – | – | – | – | – | – | – | – | – | – | – | – |
| Tetanus | – | – | – | – | – | – | – | – | – | – | – | – | – | – | – |
| Syphilis | – | – | – | – | – | – | – | – | – | – | – | – | – | – | – |
| Gonorrhœa | – | – | – | – | – | – | – | – | – | – | – | – | – | – | – |
| Puerperal Septicæmia, Sapræmia | | – | – | – | – | – | – | – | – | – | – | – | – | – | – |
| Puerperal Pyæmia | – | – | – | – | – | – | – | – | – | – | – | – | – | – | – |
| Phlegmasia Alba Dolens | – | – | – | – | – | – | – | – | – | – | – | – | – | – | – |
| Puerperal Fever (not otherwise defined) | – | – | – | – | – | – | – | – | – | – | – | – | – | – | – |
| Erysipelas | – | – | – | – | – | – | – | – | – | – | – | – | – | – | – |
| Septicæmia (not Puerperal) | – | – | – | – | – | – | – | – | – | – | – | – | – | – | – |
| Pyæmia (not Puerperal) | – | – | – | – | – | – | – | – | – | – | – | – | – | – | – |
| Phlegmon, Carbuncle (not Anthrax) | – | – | – | – | – | – | – | – | – | – | – | – | – | – | – |
| Phagedæna | – | – | – | – | – | – | – | – | – | – | – | – | – | – | – |
| Infective Endocarditis | – | – | – | – | – | – | – | – | – | – | – | – | – | – | – |
| Pneumonia — Lobar | – | – | – | – | – | – | – | – | – | – | – | – | – | – | – |
| Pneumonia — Broncho | – | – | – | – | – | – | – | – | – | – | – | – | – | – | – |
| Pneumonia — Epidemic | – | – | – | – | – | – | – | – | – | – | – | – | – | – | – |
| Pneumonia — Not defined | – | – | – | – | – | – | – | – | – | – | – | – | – | – | – |
| Other Infective Conditions | – | 1 | – | – | – | – | 1 | 1 | – | – | – | – | – | – | – |
| Pulmonary Tuberculosis (Tuberculous Phthisis) | – | – | – | – | – | – | – | – | – | – | – | – | – | – | – |
| Phthisis (not otherwise defined) | 2 | 2 | 2 | – | – | – | – | – | – | – | – | – | – | – | – |
| Tuberculous Meningitis | – | – | – | – | – | – | – | – | – | – | – | – | – | – | – |
| Tuberculous Peritonitis | – | – | – | – | – | – | – | – | – | – | – | – | – | – | – |
| Tabes Mesenterica | 1 | – | – | – | – | – | – | – | – | – | – | – | – | – | – |
| Lupus | – | – | – | – | – | – | – | – | – | – | – | – | – | – | – |
| Tubercle of other Organs | – | – | – | – | – | – | – | – | – | – | – | – | – | – | – |
| General Tuberculosis | – | – | – | – | – | – | – | – | – | – | – | – | – | – | – |
| Scrofula | – | – | – | – | – | – | – | – | – | – | – | – | – | – | – |
| Parasitic Diseases | – | – | – | – | – | – | – | – | – | – | – | – | – | – | – |
| Starvation | – | – | – | – | – | – | – | – | – | – | – | – | – | – | – |
| Scurvy | – | – | – | – | – | – | – | – | – | – | – | – | – | – | – |
| Alcoholism, Delirium Tremens | – | – | – | – | – | – | – | – | – | – | – | – | – | – | – |
| Opium, Morphia Habit | – | – | – | – | – | – | – | – | – | – | – | – | – | – | – |
| Ptomaine Poisoning | – | – | – | – | – | – | – | – | – | – | – | – | – | – | – |
| Industrial Poisoning— | | | | | | | | | | | | | | | |
| By Lead | – | – | – | – | – | – | – | – | – | – | – | – | – | – | – |
| ,, Phosphorus | – | – | – | – | – | – | – | – | – | – | – | – | – | – | – |
| ,, Arsenic and other Metals | – | – | – | – | – | – | – | – | – | – | – | – | – | – | – |

CAUSES of DEATH in HAMILTON, at different Periods of Life, in 1902.—MALES. *(Continued.)*

| CAUSES OF DEATH. | MALES. | | | | | | | | | | | | | |
|---|---|---|---|---|---|---|---|---|---|---|---|---|---|---|
| | ALL AGES. | AGE UNDER | | | | | | | | | | | | |
| | | MONTHS. | | | 2 | 3 | 4 | 5 | 10 | 15 | 20 | 25 | 30 | 35 |
| | | 3 | 6 | 12 | | | | | | | | | | |
| **A.—GENERAL DISEASES—*contd.*** | | | | | | | | | | | | | | |
| Rheumatic Fever, Acute Rheumatism | – | – | – | – | – | – | – | – | – | – | – | – | – | – |
| Rheumatism of Heart | – | – | – | – | – | – | – | – | – | – | – | – | – | – |
| Chronic Rheumatism | – | – | – | – | – | – | – | – | – | – | – | – | – | – |
| Rheumatic Arthritis, Rheumatic Gout | 1 | – | – | – | – | – | – | – | – | – | – | – | – | – |
| Gout | – | – | – | – | – | – | – | – | – | – | – | – | – | – |
| Carcinoma | 4 | – | – | – | – | – | – | – | – | – | – | – | – | – |
| Sarcoma | 2 | – | – | – | – | – | – | – | – | – | – | – | – | – |
| Cancer, Malignant Disease (not otherwise defined) | 1 | – | – | – | – | – | – | – | – | – | – | – | – | – |
| Rickets | 1 | – | 1 | | – | – | – | – | – | – | – | – | – | – |
| Purpura | – | – | – | – | – | – | – | – | – | – | – | – | – | – |
| Hæmophilia, Hæmorrhagic Diathesis | – | – | – | – | – | – | – | – | – | – | – | – | – | – |
| Anæmia, Leucocythæmia | – | – | – | – | – | – | – | – | – | – | – | – | – | – |
| Diabetes Mellitus | 2 | – | – | – | – | – | – | – | – | – | – | – | 1 | – |
| Premature Birth | 13 | 13 | – | – | – | – | – | – | – | – | – | – | – | – |
| Congenital Defects | 4 | 3 | – | – | 1 | – | – | – | – | – | – | – | – | – |
| Injury at Birth | 2 | 2 | – | – | – | – | – | – | – | – | – | – | – | – |
| Atelectasis | 1 | 1 | – | – | – | – | – | – | – | – | – | – | – | – |
| Want of Breast Milk | – | – | – | – | – | – | – | – | – | – | – | – | – | – |
| Teething | 1 | – | – | 1 | – | – | – | – | – | – | – | – | – | – |
| **B.—LOCAL DISEASES.** | | | | | | | | | | | | | | |
| **DISEASES OF NERVOUS SYSTEM.** | | | | | | | | | | | | | | |
| Meningitis, Inflammation of Brain | 9 | – | – | 2 | 2 | – | – | 2 | 2 | – | – | – | – | – |
| Softening of Brain | – | – | – | – | – | – | – | – | – | – | – | – | – | – |
| General Paralysis of Insane | – | – | – | – | – | – | – | – | – | – | – | – | – | – |
| Insanity (not Puerperal) | – | – | – | – | – | – | – | – | – | – | – | – | – | – |
| Chorea | – | – | – | – | – | – | – | – | – | – | – | – | – | – |
| Epilepsy | – | – | – | – | – | – | – | – | – | – | – | – | – | – |
| Convulsions | 7 | 4 | – | 1 | 1 | – | – | 1 | – | – | – | – | – | – |
| Laryngismus Stridulus | – | – | – | – | – | – | – | – | – | – | – | – | – | – |
| Locomotor Ataxy | – | – | – | – | – | – | – | – | – | – | – | – | – | – |
| Paraplegia, Diseases of Cord | – | – | – | – | – | – | – | – | – | – | – | – | – | – |
| Neuritis; Peripheral, Poly-neuritis | – | – | – | – | – | – | – | – | – | – | – | – | – | – |
| Brain Tumour (not Specific) | – | – | – | – | – | – | – | – | – | – | – | – | – | – |
| Other Diseases of Nervous System | 3 | – | – | – | 1 | – | – | 1 | – | – | – | – | – | – |
| **DISEASES OF ORGANS OF SPECIAL SENSE** | | | | | | | | | | | | | | |
| Otitis, Mastoid Disease | – | – | – | – | – | – | – | – | – | – | – | – | – | – |
| Epistaxis, Diseases of Nose | – | – | – | – | – | – | – | – | – | – | – | – | – | – |
| Ophthalmia, Diseases of Eye | – | – | – | – | – | – | – | – | – | – | – | – | – | – |
| **DISEASES OF HEART.** | | | | | | | | | | | | | | |
| Valvular Disease, Endocarditis (not Infective) | 2 | – | – | – | – | – | – | – | – | – | – | – | – | – |
| Pericarditis | – | – | – | – | – | – | – | – | – | – | – | – | – | – |
| Hypertrophy of Heart | – | – | – | – | – | – | – | – | – | – | – | – | – | – |
| Angina Pectoris | – | – | – | – | – | – | – | – | – | – | – | – | – | – |
| Dilatation of Heart | 2 | – | – | – | – | – | – | – | – | – | – | – | – | – |
| Fatty Degeneration of Heart | – | – | – | – | – | – | – | – | – | – | – | – | – | – |
| Syncope, Heart Disease (not specified) | 30 | 1 | – | 1 | – | – | – | – | – | – | – | – | – | – |

CAUSES of DEATH in HAMILTON, at different Periods of Life, in 1902.—FEMALES. *(Continued.)*

| CAUSES OF DEATH. | FEMALES. | | | | | | | | | | | | | |
|---|---|---|---|---|---|---|---|---|---|---|---|---|---|---|
| | ALL AGES. | AGE UNDER | | | | | | | | | | | | |
| | | MONTHS. | | | 2 | 3 | 4 | 5 | 10 | 15 | 20 | 25 | 30 | 35 |
| | | 3 | 6 | 12 | | | | | | | | | | |
| **A.—GENERAL DISEASES—*contd.*** | | | | | | | | | | | | | | |
| Rheumatic Fever, Acute Rheumatism | 3 | – | – | – | – | – | – | – | – | – | 1 | – | – | 1 |
| Rheumatism of Heart | – | – | – | – | – | – | – | – | – | – | – | – | – | – |
| Chronic Rheumatism | 1 | – | – | – | – | – | – | – | – | – | – | – | – | – |
| Rheumatic Arthritis, Rheumatic Gout | – | – | – | – | – | – | – | – | – | – | – | – | – | – |
| Gout | – | – | – | – | – | – | – | – | – | – | – | – | – | – |
| Carcinoma | 5 | – | – | – | – | – | – | – | – | – | – | – | – | – |
| Sarcoma | – | – | – | – | – | – | – | – | – | – | – | – | – | – |
| Cancer, Malignant Disease (not otherwise defined) | 7 | – | – | – | – | – | – | – | – | – | – | – | – | – |
| Rickets | – | – | – | – | – | – | – | – | – | – | – | – | – | – |
| Purpura | – | – | – | – | – | – | – | – | – | – | – | – | – | – |
| Hæmophilia, Hæmorrhagic Diathesis | – | – | – | – | – | – | – | – | – | – | – | – | – | – |
| Anæmia, Leucocythæmia | 3 | – | – | – | – | – | – | – | – | – | – | – | – | – |
| Diabetes Mellitus | 1 | – | – | – | – | – | – | – | – | 1 | – | – | – | – |
| Premature Birth | 10 | 10 | – | – | – | – | – | – | – | – | – | – | – | – |
| Congenital Defects | 3 | 3 | – | – | – | – | – | – | – | – | – | – | – | – |
| Injury at Birth | – | – | – | – | – | – | – | – | – | – | – | – | – | – |
| Atelectasis | – | – | – | – | – | – | – | – | – | – | – | – | – | – |
| Want of Breast Milk | 1 | – | 1 | – | – | – | – | – | – | – | – | – | – | – |
| Teething | – | – | – | – | – | – | – | – | – | – | – | – | – | – |
| **B.—LOCAL DISEASES.** | | | | | | | | | | | | | | |
| **DISEASES OF NERVOUS SYSTEM.** | | | | | | | | | | | | | | |
| Meningitis, Inflammation of Brain | 7 | – | – | – | 3 | 1 | 1 | – | 2 | – | – | – | – | – |
| Softening of Brain | 2 | – | – | – | – | – | – | – | – | – | – | – | – | – |
| General Paralysis of Insane | – | – | – | – | – | – | – | – | – | – | – | – | – | – |
| Insanity (not Puerperal) | – | – | – | – | – | – | – | – | – | – | – | – | – | – |
| Chorea | – | – | – | – | – | – | – | – | – | – | – | – | – | – |
| Epilepsy | – | – | – | – | – | – | – | – | – | – | – | – | – | – |
| Convulsions | 3 | 1 | – | 1 | – | 1 | – | – | – | – | – | – | – | – |
| Laryngismus Stridulus | 1 | – | 1 | – | – | – | – | – | – | – | – | – | – | – |
| Locomotor Ataxy | – | – | – | – | – | – | – | – | – | – | – | – | – | – |
| Paraplegia, Diseases of Cord | – | – | – | – | – | – | – | – | – | – | – | – | – | – |
| Neuritis; Peripheral, Poly-neuritis | – | – | – | – | – | – | – | – | – | – | – | – | – | – |
| Brain Tumour (not Specific) | – | – | – | – | – | – | – | – | – | – | – | – | – | – |
| Other Diseases of Nervous System | – | – | – | – | – | – | – | – | – | – | – | – | – | – |
| **DISEASES OF ORGANS OF SPECIAL SENSE** | | | | | | | | | | | | | | |
| Otitis, Mastoid Disease | – | – | – | – | – | – | – | – | – | – | – | – | – | |
| Epistaxis, Diseases of Nose | – | – | – | – | – | – | – | – | – | – | – | – | – | |
| Ophthalmia, Diseases of Eye | – | – | – | – | – | – | – | – | – | – | – | – | – | – |
| **DISEASES OF HEART.** | | | | | | | | | | | | | | |
| Valvular Disease, Endocarditis (not Infective) | 5 | – | – | – | – | – | – | – | – | 1 | – | 1 | – | 1 |
| Pericarditis | – | – | – | – | – | – | – | – | – | – | – | – | – | – |
| Hypertrophy of Heart | – | – | – | – | – | – | – | – | – | – | – | – | – | – |
| Angina Pectoris | – | – | – | – | – | – | – | – | – | – | – | – | – | – |
| Dilatation of Heart | 1 | – | – | – | – | – | – | – | – | – | – | – | – | – |
| Fatty Degeneration of Heart | – | – | – | – | – | – | – | – | – | – | – | – | – | – |
| Syncope, Heart Disease (not specified) | 15 | – | – | – | – | – | – | – | – | – | – | – | – | – |

CAUSES of DEATH in HAMILTON, at different Periods of Life, in 1902.—MALES. *(Continued.)*

| CAUSES OF DEATH. | MALES. AGE UNDER | | | | | | | | | | | | | | |
|---|---|---|---|---|---|---|---|---|---|---|---|---|---|---|---|
| | 40 | 45 | 50 | 55 | 60 | 65 | 70 | 75 | 80 | 85 | 90 | 95 | 100 | 105 | ? |
| **A.—GENERAL DISEASES—*contd.*** | | | | | | | | | | | | | | | |
| Rheumatic Fever, Acute Rheumatism | – | – | – | – | – | – | – | – | – | – | – | – | – | – | – |
| Rheumatism of Heart | – | – | – | – | – | – | – | – | – | – | – | – | – | – | – |
| Chronic Rheumatism | – | – | – | – | – | – | – | – | – | – | – | – | – | – | – |
| Rheumatic Arthritis, Rheumatic Gout | – | – | – | – | – | 1 | – | – | – | – | – | – | – | – | – |
| Gout | – | – | – | – | – | – | – | – | – | – | – | – | – | – | – |
| Carcinoma | – | 1 | – | 1 | – | 1 | 1 | – | – | – | – | – | – | – | – |
| Sarcoma | – | 1 | – | – | – | – | – | 1 | – | – | – | – | – | – | – |
| Cancer, Malignant Disease (not otherwise defined) | – | – | – | – | 1 | – | – | – | – | – | – | – | – | – | – |
| Rickets | – | – | – | – | – | – | – | – | – | – | – | – | – | – | – |
| Purpura | – | – | – | – | – | – | – | – | – | – | – | – | – | – | – |
| Hæmophilia, Hæmorrhagic Diathesis | – | – | – | – | – | – | – | – | – | – | – | – | – | – | – |
| Anæmia, Leucocythæmia | – | – | – | – | – | – | – | – | – | – | – | – | – | – | – |
| Diabetes Mellitus | – | – | – | – | 1 | – | – | – | – | – | – | – | – | – | – |
| Premature Birth | – | – | | – | – | – | – | – | – | – | – | – | – | – | – |
| Congenital Defects | – | – | – | – | – | – | – | – | – | – | – | – | – | – | – |
| Injury at Birth | – | – | – | – | – | – | – | – | – | – | – | – | – | – | – |
| Atelectasis | – | – | – | – | – | – | – | – | – | – | – | – | – | – | – |
| Want of Breast Milk | – | – | – | – | – | – | – | – | – | – | – | – | – | – | – |
| Teething | – | – | – | – | – | – | – | – | – | – | – | – | – | – | – |
| **B.—LOCAL DISEASES.** | | | | | | | | | | | | | | | |
| **DISEASES OF NERVOUS SYSTEM.** | | | | | | | | | | | | | | | |
| Meningitis, Inflammation of Brain | – | – | – | – | – | – | 1 | – | – | – | – | – | – | – | – |
| Softening of Brain | – | – | – | – | – | – | – | – | – | – | – | – | – | – | – |
| General Paralysis of Insane | – | – | – | – | – | – | – | – | – | – | – | – | – | – | – |
| Insanity (not Puerperal) | – | – | – | – | – | – | – | – | – | – | – | – | – | – | – |
| Chorea | – | – | – | – | – | – | – | – | – | – | – | – | – | – | – |
| Epilepsy | – | – | – | – | – | – | – | – | – | – | – | – | – | – | – |
| Convulsions | – | – | – | – | – | – | – | – | – | – | – | – | – | – | – |
| Laryngismus Stridulus | – | – | – | – | – | – | – | – | – | – | – | – | – | – | – |
| Locomotor Ataxy | – | – | – | – | – | – | – | – | – | – | – | – | – | – | – |
| Paraplegia, Diseases of Cord | – | – | – | – | – | – | – | – | – | – | – | – | – | – | – |
| Neuritis; Peripheral, Poly-neuritis | – | – | – | – | – | – | – | – | – | – | – | – | – | – | – |
| Brain Tumour (not Specific) | – | – | – | – | – | – | – | – | – | – | – | – | – | – | – |
| Other Diseases of Nervous System | – | – | – | – | – | – | – | – | – | 1 | – | – | – | – | – |
| **DISEASES OF ORGANS OF SPECIAL SENSE.** | | | | | | | | | | | | | | | |
| Otitis, Mastoid Disease | – | – | – | – | – | – | – | – | – | – | – | – | – | – | – |
| Epistaxis, Diseases of Nose | – | – | – | – | – | – | – | – | – | – | – | – | – | – | – |
| Ophthalmia, Diseases of Eye | – | – | – | – | – | – | – | – | – | – | – | – | – | – | – |
| **DISEASES OF HEART.** | | | | | | | | | | | | | | | |
| Valvular Disease, Endocarditis (not Infective) | – | – | – | – | – | – | – | 1 | 1 | – | – | – | – | – | – |
| Pericarditis | – | – | – | – | – | – | – | – | – | – | – | – | – | – | – |
| Hypertrophy of Heart | – | – | – | – | – | – | – | – | – | – | – | – | – | – | – |
| Angina Pectoris | – | – | – | – | – | – | – | – | – | – | – | – | – | – | – |
| Dilatation of Heart | – | – | – | – | – | – | 1 | – | – | 1 | – | – | – | – | – |
| Fatty Degeneration of Heart | – | – | – | – | – | – | – | – | – | – | – | – | – | – | – |
| Syncope, Heart Disease (not specified) | 1 | 5 | 2 | 5 | 3 | 3 | 4 | 3 | 2 | – | – | – | – | – | – |

CAUSES of DEATH in HAMILTON, at different Periods of Life, in 1902.—FEMALES. *(Continued.)*

| CAUSES OF DEATH. | FEMALES. AGE UNDER | | | | | | | | | | | | | |
|---|---|---|---|---|---|---|---|---|---|---|---|---|---|---|
| | 40 | 45 | 50 | 55 | 60 | 65 | 70 | 75 | 80 | 85 | 90 | 95 | 100 | 105 | ? |
| **A.—GENERAL DISEASES—*contd.*** | | | | | | | | | | | | | | | |
| Rheumatic Fever, Acute Rheumatism | – | – | – | – | – | – | – | 1 | – | – | – | – | – | – | – |
| Rheumatism of Heart | – | – | – | – | – | – | – | – | – | – | – | – | – | – | – |
| Chronic Rheumatism | – | – | – | – | – | – | 1 | – | – | – | – | – | – | – | – |
| Rheumatic Arthritis, Rheumatic Gout | – | – | – | – | – | – | – | – | – | – | – | – | – | – | – |
| Gout | – | – | – | – | – | – | – | – | – | – | – | – | – | – | – |
| Carcinoma | – | – | – | 2 | 1 | – | 1 | 1 | – | – | – | – | – | – | – |
| Sarcoma | – | – | – | – | – | – | – | – | – | – | – | – | – | – | – |
| Cancer, Malignant Disease (not otherwise defined) | – | 1 | 1 | – | 1 | – | 4 | – | – | – | – | – | – | – | – |
| Rickets | – | – | – | – | – | – | – | – | – | – | – | – | – | – | – |
| Purpura | – | – | – | – | – | – | – | – | – | – | – | – | – | – | – |
| Hæmophilia, Hæmorrhagic Diathesis | – | – | – | – | – | – | – | – | – | – | – | – | – | – | – |
| Anæmia, Leucocythæmia | – | 1 | 1 | – | 1 | – | – | – | – | – | – | – | – | – | – |
| Diabetes Mellitus | – | – | – | – | – | – | – | – | – | – | – | – | – | – | – |
| Premature Birth | – | – | – | – | – | – | – | – | – | – | – | – | – | – | – |
| Congenital Defects | – | – | – | – | – | – | – | – | – | – | – | – | – | – | – |
| Injury at Birth | – | – | – | – | – | – | – | – | – | – | – | – | – | – | – |
| Atelectasis | – | – | – | – | – | – | – | – | – | – | – | – | – | – | – |
| Want of Breast Milk | – | – | – | – | – | – | – | – | – | – | – | – | – | – | – |
| Teething | – | – | – | – | – | – | – | – | – | – | – | – | – | – | – |
| **B.—LOCAL DISEASES.** | | | | | | | | | | | | | | | |
| **Diseases of Nervous System.** | | | | | | | | | | | | | | | |
| Meningitis, Inflammation of Brain | – | – | – | – | – | – | – | – | – | – | – | – | – | – | – |
| Softening of Brain | – | – | – | – | – | 1 | – | 1 | – | – | – | – | – | – | – |
| General Paralysis of Insane | – | – | – | – | – | – | – | – | – | – | – | – | – | – | – |
| Insanity (not Puerperal) | – | – | – | – | – | – | – | – | – | – | – | – | – | – | – |
| Chorea | – | – | – | – | – | – | – | – | – | – | – | – | – | – | – |
| Epilepsy | – | – | – | – | – | – | – | – | – | – | – | – | – | – | – |
| Convulsions | – | – | – | – | – | – | – | – | – | – | – | – | – | – | – |
| Laryngismus Stridulus | – | – | – | – | – | – | – | – | – | – | – | – | – | – | – |
| Locomotor Ataxy | – | – | – | – | – | – | – | – | – | – | – | – | – | – | – |
| Paraplegia, Diseases of Cord | – | – | – | – | – | – | – | – | – | – | – | – | – | – | – |
| Neuritis; Peripheral, Poly-neuritis | – | – | – | – | – | – | – | – | – | – | – | – | – | – | – |
| Brain Tumour (not Specific) | – | – | – | – | – | – | – | – | – | – | – | – | – | – | – |
| Other Diseases of Nervous System | – | – | – | – | – | – | – | – | – | – | – | – | – | – | – |
| **Diseases of Organs of Special Sense.** | | | | | | | | | | | | | | | |
| Otitis, Mastoid Disease | – | – | – | – | – | – | – | – | – | – | – | – | – | – | – |
| Epistaxis, Diseases of Nose | – | – | – | – | – | – | – | – | – | – | – | – | – | – | – |
| Ophthalmia, Diseases of Eye | – | – | – | – | – | – | – | – | – | – | – | – | – | – | – |
| **Diseases of Heart.** | | | | | | | | | | | | | | | |
| Valvular Disease, Endocarditis (not Infective) | – | – | – | – | 1 | 1 | – | – | – | – | – | – | – | – | – |
| Pericarditis | – | – | – | – | – | – | – | – | – | – | – | – | – | – | – |
| Hypertrophy of Heart | – | – | – | – | – | – | – | – | – | – | – | – | – | – | – |
| Angina Pectoris | – | – | – | – | – | – | – | – | – | – | – | – | – | – | – |
| Dilatation of Heart | – | – | – | – | – | 1 | – | – | – | – | – | – | – | – | – |
| Fatty Degeneration of Heart | – | – | – | – | – | – | – | – | – | – | – | – | – | – | – |
| Syncope, Heart Disease (not specified) | – | 1 | 1 | 2 | 3 | 1 | 3 | 1 | 2 | 1 | – | – | – | – | – |

CAUSES of DEATH in HAMILTON, at different Periods of Life, in 1902.—MALES. *(Continued.)*

| CAUSES OF DEATH. | MALES. | | | | | | | | | | | | |
|---|---|---|---|---|---|---|---|---|---|---|---|---|---|
| | ALL AGES. | AGE UNDER | | | | | | | | | | | |
| | | MONTHS. | | | 2 | 3 | 4 | 5 | 10 | 15 | 20 | 25 | 30 | 35 |
| | | 3 | 6 | 12 | | | | | | | | | | |
| **B.—LOCAL DISEASES—*contd.*** | | | | | | | | | | | | | | |
| **DISEASES OF BLOOD VESSELS.** | | | | | | | | | | | | | | |
| Cerebral Hæmorrhage, Cerebral Embolism or Thrombosis | 3 | – | – | – | – | – | – | – | – | – | – | – | 1 | – |
| Apoplexy, Hemiplegia | 13 | – | – | – | – | – | – | – | – | – | – | – | – | – |
| Aneurism | – | – | – | – | – | – | – | – | – | – | – | – | – | – |
| Senile Gangrene | 1 | – | – | – | – | – | – | – | – | – | – | – | – | – |
| Embolism, Thrombosis (not Cerebral) | – | – | – | – | – | – | – | – | – | – | – | – | – | – |
| Phlebitis | – | – | – | – | – | – | – | – | – | – | – | – | – | – |
| Varicose Veins | – | – | – | – | – | – | – | – | – | – | – | – | – | – |
| Other Diseases of Blood Vessels | – | – | – | – | – | – | – | – | – | – | – | – | – | – |
| **DISEASES OF RESPIRATORY SYSTEM.** | | | | | | | | | | | | | | |
| Laryngitis | – | – | – | – | – | – | – | – | – | – | – | – | – | – |
| Membranous Laryngitis (not Diphtheritic) | – | – | – | – | – | – | – | – | – | – | – | – | – | – |
| Croup (not Spasmodic nor Membranous) | 1 | – | – | – | 1 | – | – | – | – | – | – | – | – | – |
| Other Dis. of Larynx and Trachea | – | – | – | – | – | – | – | – | – | – | – | – | – | – |
| Bronchitis | 35 | 7 | 3 | 2 | 2 | 1 | – | – | – | – | – | – | – | – |
| Emphysema, Asthma | 1 | – | – | – | – | – | – | – | – | – | – | – | – | – |
| Pleurisy | – | – | – | – | – | – | – | – | – | – | – | – | – | – |
| Fibroid Disease of Lung | – | – | – | – | – | – | – | – | – | – | – | – | – | – |
| Other Dis. of Respiratory System | 1 | – | – | – | – | 1 | – | – | – | – | – | – | – | – |
| **DISEASES OF DIGESTIVE SYSTEM.** | | | | | | | | | | | | | | |
| Tonsillitis, Quinsy | 1 | – | – | – | – | – | – | – | – | – | – | – | – | – |
| Diseases of Mouth, Pharynx, Œsophagus (not Specific) | – | – | – | – | – | – | – | – | – | – | – | – | – | – |
| Gastric Ulcer | 1 | – | – | – | – | – | – | – | – | – | – | – | – | 1 |
| Gastric Catarrh | – | – | – | – | – | – | – | – | – | – | – | – | – | – |
| Other Diseases of Stomach (not Malignant) | – | – | – | – | – | – | – | – | – | – | – | – | – | – |
| Enteritis (not Infective) | 1 | – | – | 1 | – | – | – | – | – | – | – | – | – | – |
| Gastro-enteritis | 10 | 2 | 1 | 3 | – | – | – | – | 1 | – | – | – | – | – |
| Appendicitis, Perityphlitis | – | – | – | – | – | – | – | – | – | – | – | – | – | – |
| Hernia | – | – | – | – | – | – | – | – | – | – | – | – | – | – |
| Intestinal Obstruction | 1 | – | – | – | – | – | – | – | – | – | – | – | – | – |
| Other Diseases of Intestines | – | – | – | – | – | – | – | – | – | – | – | – | – | – |
| Peritonitis (not Puerperal) | 2 | 1 | – | – | – | 1 | – | – | – | – | – | – | – | – |
| Cirrhosis of Liver | – | – | – | – | – | – | – | – | – | – | – | – | – | – |
| Other Diseases of Liver and Gall Bladder | 1 | – | – | – | – | – | – | – | – | – | – | – | – | – |
| Other Diseases of Digestive System | – | – | – | – | – | – | – | – | – | – | – | – | – | – |
| **DISEASES OF LYMPHATIC AND DUCTLESS GLANDS.** | | | | | | | | | | | | | | |
| Diseases of Spleen | – | – | – | – | – | – | – | – | – | – | – | – | – | – |
| Other Dis. of Lymphatic System | – | – | – | – | – | – | – | – | – | – | – | – | – | – |
| Diseases of Thyroid Body | – | – | – | – | – | – | – | – | – | – | – | – | – | – |
| Diseases of Supra-renal Capsules | – | – | – | – | – | – | – | – | – | – | – | – | – | – |
| **DISEASES OF URINARY SYSTEM.** | | | | | | | | | | | | | | |
| Acute Nephritis, Uræmia | 2 | – | – | – | – | 1 | – | – | – | – | – | 1 | – | – |
| Chronic Bright's Disease, Albuminuria | 1 | – | – | – | – | – | – | – | – | – | – | – | – | – |
| Calculus (not Biliary) | – | – | – | – | – | – | – | – | – | – | – | – | – | – |
| Diseases of Bladder and of Prostate | 1 | – | – | – | – | – | – | – | – | – | – | – | – | – |
| Other Diseases of Urinary System | – | – | – | – | – | – | – | – | – | – | – | – | – | – |

CAUSES of DEATH in HAMILTON, at different Periods of Life, in 1902.—FEMALES. *(Continued.)*

| CAUSES OF DEATH. | FEMALES. ALL AGES. | AGE UNDER 12 MONTHS. 3 | 6 | 12 | 2 | 3 | 4 | 5 | 10 | 15 | 20 | 25 | 30 | 35 |
|---|---|---|---|---|---|---|---|---|---|---|---|---|---|---|
| **B.—LOCAL DISEASES—*contd.*** | | | | | | | | | | | | | | |
| **DISEASES OF BLOOD VESSELS.** | | | | | | | | | | | | | | |
| Cerebral Hæmorrhage, Cerebral Embolism or Thrombosis | 1 | – | – | – | – | – | – | – | – | – | – | – | – | 1 |
| Apoplexy, Hemiplegia | 3 | – | – | – | – | – | – | – | – | – | – | – | – | – |
| Aneurism | – | – | – | – | – | – | – | – | – | – | – | – | – | – |
| Senile Gangrene | – | – | – | – | – | – | – | – | – | – | – | – | – | – |
| Embolism, Thrombosis (not Cerebral) | – | – | – | – | – | – | – | – | – | – | – | – | – | – |
| Phlebitis | – | – | – | – | – | – | – | – | – | – | – | – | – | – |
| Varicose Veins | – | – | – | – | – | – | – | – | – | – | – | – | – | – |
| Other Diseases of Blood Vessels | – | – | – | – | – | – | – | – | – | – | – | – | – | – |
| **DISEASES OF RESPIRATORY SYSTEM.** | | | | | | | | | | | | | | |
| Laryngitis | – | – | – | – | – | – | – | – | – | – | – | – | – | – |
| Membranous Laryngitis (not Diphtheritic) | – | – | – | – | – | – | – | – | – | – | – | – | – | – |
| Croup (not Spasmodic nor Membranous) | – | – | – | – | – | – | – | – | – | – | – | – | – | – |
| Other Dis. of Larynx and Trachea | – | – | – | – | – | – | – | – | – | – | – | – | – | – |
| Bronchitis | 21 | 2 | 1 | 2 | 3 | – | 1 | – | – | – | – | – | – | – |
| Emphysema, Asthma | – | – | – | – | – | – | – | – | – | – | – | – | – | – |
| Pleurisy | – | – | – | – | – | – | – | – | – | – | – | – | – | – |
| Fibroid Disease of Lung | – | – | – | – | – | – | – | – | – | – | – | – | – | – |
| Other Dis. of Respiratory System | 2 | 1 | – | 1 | – | – | – | – | – | – | – | – | – | – |
| **DISEASES OF DIGESTIVE SYSTEM.** | | | | | | | | | | | | | | |
| Tonsillitis, Quinsy | – | – | – | – | – | – | – | – | – | – | – | – | – | – |
| Diseases of Mouth, Pharynx, Œsophagus (not Specific) | 1 | 1 | – | – | – | – | – | – | – | – | – | – | – | – |
| Gastric Ulcer | 2 | – | – | – | – | – | – | – | – | – | – | 1 | – | – |
| Gastric Catarrh | – | – | – | – | – | – | – | – | – | – | – | – | – | – |
| Other Diseases of Stomach (not Malignant) | – | – | – | – | – | – | – | – | – | – | – | – | – | – |
| Enteritis (not Infective) | – | – | – | – | – | – | – | – | – | – | – | – | – | – |
| Gastro-enteritis | 4 | – | – | 1 | 2 | – | – | – | – | – | – | – | – | 1 |
| Appendicitis, Perityphlitis | – | – | – | – | – | – | – | – | – | – | – | – | – | – |
| Hernia | – | – | – | – | – | – | – | – | – | – | – | – | – | – |
| Intestinal Obstruction | 1 | – | – | – | – | – | – | – | – | – | – | – | – | – |
| Other Diseases of Intestines | – | – | – | – | – | – | – | – | – | – | – | – | – | – |
| Peritonitis (not Puerperal) | – | – | – | – | – | – | – | – | – | – | – | – | – | – |
| Cirrhosis of Liver | 3 | – | – | – | – | – | – | – | – | – | – | – | – | – |
| Other Diseases of Liver and Gall Bladder | – | – | – | – | – | – | – | – | – | – | – | – | – | – |
| Other Diseases of Digestive System | – | – | – | – | – | – | – | – | – | – | – | – | – | – |
| **DISEASES OF LYMPHATIC AND DUCTLESS GLANDS.** | | | | | | | | | | | | | | |
| Diseases of Spleen | – | – | – | – | – | – | – | – | – | – | – | – | – | – |
| Other Dis. of Lymphatic System | – | – | – | – | – | – | – | – | – | – | – | – | – | – |
| Diseases of Thyroid Body | – | – | – | – | – | – | – | – | – | – | – | – | – | – |
| Diseases of Supra-renal Capsules | – | – | – | – | – | – | – | – | – | – | – | – | – | – |
| **DISEASES OF URINARY SYSTEM.** | | | | | | | | | | | | | | |
| Acute Nephritis, Uræmia | 1 | – | – | – | – | – | – | – | – | – | 1 | – | – | – |
| Chronic Bright's Disease, Albuminuria | – | – | – | – | – | – | – | – | – | – | – | – | – | – |
| Calculus (not Biliary) | – | – | – | – | – | – | – | – | – | – | – | – | – | – |
| Diseases of Bladder and of Prostate | – | – | – | – | – | – | – | – | – | – | – | – | – | – |
| Other Diseases of Urinary System | – | – | – | – | – | – | – | – | – | – | – | – | – | – |

CAUSES of DEATH in HAMILTON, at different Periods of Life, in 1902.—MALES. *(Continued.)*

| CAUSES OF DEATH. | MALES. AGE UNDER | | | | | | | | | | | | | | |
|---|---|---|---|---|---|---|---|---|---|---|---|---|---|---|---|
| | 40 | 45 | 50 | 55 | 60 | 65 | 70 | 75 | 80 | 85 | 90 | 95 | 100 | 105 | ? |
| **B.—LOCAL DISEASES—*contd.*** | | | | | | | | | | | | | | | |
| **DISEASES OF BLOOD VESSELS.** | | | | | | | | | | | | | | | |
| Cerebral Hæmorrhage, Cerebral Embolism or Thrombosis | – | – | – | – | – | – | – | – | 1 | 1 | – | – | – | – | – |
| Apoplexy, Hemiplegia | – | – | 1 | 1 | 3 | 3 | 2 | 3 | – | – | – | – | – | – | – |
| Aneurism | – | – | – | – | – | – | – | – | – | – | – | – | – | – | – |
| Senile Gangrene | – | – | – | – | – | – | – | – | 1 | – | – | – | – | – | – |
| Embolism, Thrombosis (not Cerebral) | – | – | – | – | – | – | – | – | – | – | – | – | – | – | – |
| Phlebitis | – | – | – | – | – | – | – | – | – | – | – | – | – | – | – |
| Varicose Veins | – | – | – | – | – | – | – | – | – | – | – | – | – | – | – |
| Other Diseases of Blood Vessels | – | – | – | – | – | – | – | – | – | – | – | – | – | – | – |
| **DISEASES OF RESPIRATORY SYSTEM.** | | | | | | | | | | | | | | | |
| Laryngitis | – | – | – | – | – | – | – | – | – | – | – | – | – | – | – |
| Membranous Laryngitis (not Diphtheritic) | – | – | – | – | – | – | – | – | – | – | – | – | – | – | – |
| Croup (not Spasmodic nor Membranous) | – | – | – | – | – | – | – | – | – | – | – | – | – | – | – |
| Other Dis. of Larynx and Trachea | – | – | – | – | – | – | – | – | – | – | – | – | – | – | – |
| Bronchitis | – | – | 1 | 4 | 1 | 2 | 7 | 3 | 1 | 1 | – | – | – | – | – |
| Emphysema, Asthma | – | – | – | – | – | – | 1 | – | – | – | – | – | – | – | – |
| Pleurisy | – | – | – | – | – | – | – | – | – | – | – | – | – | – | – |
| Fibroid Disease of Lung | – | – | – | – | – | – | – | – | – | – | – | – | – | – | – |
| Other Dis. of Respiratory System | – | – | – | – | – | – | – | – | – | – | – | – | – | – | – |
| **DISEASES OF DIGESTIVE SYSTEM.** | | | | | | | | | | | | | | | |
| Tonsillitis, Quinsy | – | – | 1 | – | – | – | – | – | – | – | – | – | – | – | – |
| Diseases of Mouth, Pharynx, Œsophagus (not Specific) | – | – | – | – | – | – | – | – | – | – | – | – | – | – | – |
| Gastric Ulcer | – | – | – | – | – | – | – | – | – | – | – | – | – | – | – |
| Gastric Catarrh | – | – | – | – | – | – | – | – | – | – | – | – | – | – | – |
| Other Diseases of Stomach (not Malignant) | – | – | – | – | – | – | – | – | – | – | – | – | – | – | – |
| Enteritis (not Infective) | – | – | – | – | – | – | – | – | – | – | – | – | – | – | – |
| Gastro-enteritis | – | – | – | 2 | – | 1 | – | – | – | – | – | – | – | – | – |
| Appendicitis, Perityphlitis | – | – | – | – | – | – | – | – | – | – | – | – | – | – | – |
| Hernia | – | – | – | – | – | – | – | – | – | – | – | – | – | – | – |
| Intestinal Obstruction | – | – | – | – | – | – | 1 | – | – | – | – | – | – | – | – |
| Other Diseases of Intestines | – | – | – | – | – | – | – | – | – | – | – | – | – | – | – |
| Peritonitis (not Puerperal) | – | – | – | – | – | – | – | – | – | – | – | – | – | – | – |
| Cirrhosis of Liver | – | – | – | – | – | – | – | – | – | – | – | – | – | – | – |
| Other Diseases of Liver and Gall Bladder | – | – | – | 1 | – | – | – | – | – | – | – | – | – | – | – |
| Other Diseases of Digestive System | – | – | – | – | – | – | – | – | – | – | – | – | – | – | – |
| **DISEASES OF LYMPHATIC AND DUCTLESS GLANDS.** | | | | | | | | | | | | | | | |
| Diseases of Spleen | – | – | – | – | – | – | – | – | – | – | – | – | – | – | – |
| Other Dis. of Lymphatic System | – | – | – | – | – | – | – | – | – | – | – | – | – | – | – |
| Diseases of Thyroid Body | – | – | – | – | – | – | – | – | – | – | – | – | – | – | – |
| Diseases of Supra-renal Capsules | – | – | – | – | – | – | – | – | – | – | – | – | – | – | – |
| **DISEASES OF URINARY SYSTEM.** | | | | | | | | | | | | | | | |
| Acute Nephritis, Uræmia | – | – | – | – | – | – | – | – | – | – | – | – | – | – | – |
| Chronic Bright's Disease, Albuminuria | – | – | – | – | 1 | – | – | – | – | – | – | – | – | – | – |
| Calculus (not Biliary) | – | – | – | – | – | – | – | – | – | – | – | – | – | – | – |
| Diseases of Bladder and of Prostate | – | – | – | – | – | – | – | – | – | 1 | – | – | – | – | – |
| Other Diseases of Urinary System | – | – | – | – | – | – | – | – | – | – | – | – | – | – | – |

CAUSES of DEATH in HAMILTON, at different Periods of Life, in 1902.—FEMALES. *(Continued.)*

| CAUSES OF DEATH. | FEMALES. AGE UNDER | | | | | | | | | | | | | |
|---|---|---|---|---|---|---|---|---|---|---|---|---|---|---|
| | 40 | 45 | 50 | 55 | 60 | 65 | 70 | 75 | 80 | 85 | 90 | 95 | 100 | 105 | ? |
| B.—LOCAL DISEASES—*contd.* | | | | | | | | | | | | | | | |
| DISEASES OF BLOOD VESSELS. | | | | | | | | | | | | | | | |
| Cerebral Hæmorrhage, Cerebral Embolism or Thrombosis | – | – | 1 | – | 1 | – | – | – | 1 | – | – | – | – | – | – |
| Apoplexy, Hemiplegia | – | – | – | 2 | 2 | 1 | 1 | – | 1 | 1 | – | – | – | – | – |
| Aneurism | – | – | – | – | – | – | – | – | – | – | – | – | – | – | – |
| Senile Gangrene | – | – | – | – | – | – | – | – | – | – | – | – | – | – | – |
| Embolism, Thrombosis (not Cerebral) | – | – | – | – | – | – | – | – | – | – | – | – | – | – | – |
| Phlebitis | – | – | – | – | – | – | – | – | – | – | – | – | – | – | – |
| Varicose Veins | – | – | – | – | – | – | – | – | – | – | – | – | – | – | – |
| Other Diseases of Blood Vessels | – | – | – | – | – | – | – | – | – | – | – | – | – | – | – |
| DISEASES OF RESPIRATORY SYSTEM. | | | | | | | | | | | | | | | |
| Laryngitis | – | – | – | – | – | – | – | – | – | – | – | – | – | – | – |
| Membranous Laryngitis (not Diphtheritic) | – | – | – | – | – | – | – | – | – | – | – | – | – | – | – |
| Croup (not Spasmodic nor Membranous) | – | – | – | – | – | – | – | – | – | – | – | – | – | – | – |
| Other Dis. of Larynx and Trachea | – | – | – | – | – | – | – | – | – | – | – | – | – | – | – |
| Bronchitis | – | – | 1 | 1 | 4 | 2 | – | – | 1 | 2 | – | – | 1 | – | – |
| Emphysema, Asthma | – | – | – | – | – | – | – | – | – | – | – | – | – | – | – |
| Pleurisy | – | – | – | – | – | – | – | – | – | – | – | – | – | – | – |
| Fibroid Disease of Lung | – | – | – | – | – | – | – | – | – | – | – | – | – | – | – |
| Other Dis. of Respiratory System | – | – | – | – | – | – | – | – | – | – | – | – | – | – | – |
| DISEASES OF DIGESTIVE SYSTEM. | | | | | | | | | | | | | | | |
| Tonsillitis, Quinsy | – | – | – | – | – | – | – | – | – | – | – | – | – | – | – |
| Diseases of Mouth, Pharynx, Œsophagus (not Specific) | – | – | – | – | – | – | – | – | – | – | – | – | – | – | – |
| Gastric Ulcer | – | – | – | 1 | – | – | – | – | – | – | – | – | – | – | – |
| Gastric Catarrh | – | – | – | – | – | – | – | – | – | – | – | – | – | – | – |
| Other Diseases of Stomach (not Malignant) | – | – | – | – | – | – | – | – | – | – | – | – | – | – | – |
| Enteritis (not Infective) | – | – | – | – | – | – | – | – | – | – | – | – | – | – | – |
| Gastro-enteritis | – | – | – | – | – | – | – | – | – | – | – | – | – | – | – |
| Appendicitis, Perityphlitis | – | – | – | – | – | – | – | – | – | – | – | – | – | – | – |
| Hernia | – | – | – | – | – | – | – | – | – | – | – | – | – | – | – |
| Intestinal Obstruction | – | – | – | – | – | 1 | – | – | – | – | – | – | – | – | – |
| Other Diseases of Intestines | – | – | – | – | – | – | – | – | – | – | – | – | – | – | – |
| Peritonitis (not Puerperal) | – | – | – | – | – | – | – | – | – | – | – | – | – | – | – |
| Cirrhosis of Liver | – | – | – | 1 | – | – | 1 | 1 | – | – | – | – | – | – | – |
| Other Diseases of Liver and Gall Bladder | – | – | – | – | – | – | – | – | – | – | – | – | – | – | – |
| Other Diseases of Digestive System | – | – | – | – | – | – | – | – | – | – | – | – | – | – | – |
| DISEASES OF LYMPHATIC AND DUCTLESS GLANDS. | | | | | | | | | | | | | | | |
| Diseases of Spleen | – | – | – | – | – | – | – | – | – | – | – | – | – | – | – |
| Other Dis. of Lymphatic System | – | – | – | – | – | – | – | – | – | – | – | – | – | – | – |
| Diseases of Thyroid Body | – | – | – | – | – | – | – | – | – | – | – | – | – | – | – |
| Diseases of Supra-renal Capsules | – | – | – | – | – | – | – | – | – | – | – | – | – | – | – |
| DISEASES OF URINARY SYSTEM. | | | | | | | | | | | | | | | |
| Acute Nephritis, Uræmia | – | – | – | – | – | – | – | – | – | – | – | – | – | – | – |
| Chronic Bright's Disease, Albuminuria | – | – | – | – | – | – | – | – | – | – | – | – | – | – | – |
| Calculus (not Biliary) | – | – | – | – | – | – | – | – | – | – | – | – | – | – | – |
| Diseases of Bladder and of Prostate | – | – | – | – | – | – | – | – | – | – | – | – | – | – | – |
| Other Diseases of Urinary System | – | – | – | – | – | – | – | – | – | – | – | – | – | – | – |

CAUSES of DEATH in HAMILTON, at different Periods of Life, in 1902.—MALES. *(Continued.)*

| CAUSES OF DEATH. | MALES. | | | | | | | | | | | | | |
|---|---|---|---|---|---|---|---|---|---|---|---|---|---|---|
| | ALL AGES. | AGE UNDER | | | | | | | | | | | | |
| | | MONTHS. | | | 2 | 3 | 4 | 5 | 10 | 15 | 20 | 25 | 30 | 35 |
| | | 3 | 6 | 12 | | | | | | | | | | |
| **B.—LOCAL DISEASES—*contd.*** | | | | | | | | | | | | | | |
| DISEASES OF GENERATIVE SYSTEM. | | | | | | | | | | | | | | |
| Ovarian Tumour (not Malignant) | – | – | – | – | – | – | – | – | – | – | – | – | – | – |
| Other Diseases of Ovary | – | – | – | – | – | – | – | – | – | – | – | – | – | – |
| Uterine Tumour (not Malignant) | – | – | – | – | – | – | – | – | – | – | – | – | – | – |
| Other Dis. of Uterus and Vagina | – | – | – | – | – | – | – | – | – | – | – | – | – | – |
| Disorders of Menstruation | – | – | – | – | – | – | – | – | – | – | – | – | – | – |
| Other Diseases of Generative and Mammary Organs | – | – | – | – | – | – | – | – | – | – | – | – | – | – |
| DISEASES OF PREGNANCY AND CHILDBIRTH. | | | | | | | | | | | | | | |
| Abortion, Miscarriage | – | – | – | – | – | – | – | – | – | – | – | – | – | – |
| Puerperal Mania | – | – | – | – | – | – | – | – | – | – | – | – | – | – |
| Puerperal Convulsions | – | – | – | – | – | – | – | – | – | – | – | – | – | – |
| Placenta Prævia, Flooding | – | – | – | – | – | – | – | – | – | – | – | – | – | – |
| Other Accidents of Pregnancy and Childbirth | – | – | – | – | – | – | – | – | – | – | – | – | – | – |
| DISEASES OF LOCOMOTOR SYSTEM. | | | | | | | | | | | | | | |
| Caries, Necrosis | – | – | – | – | – | – | – | – | – | – | – | – | – | – |
| Arthritis, Periostitis | – | – | – | – | – | – | – | – | – | – | – | – | – | – |
| Other Dis. of Locomotor System | 1 | – | – | – | – | – | – | – | – | – | – | – | – | – |
| DISEASES OF THE SKIN. | | | | | | | | | | | | | | |
| Ulcer, Bedsore | 1 | – | – | – | – | – | – | – | – | – | – | – | – | – |
| Eczema | – | – | – | – | – | – | – | – | – | – | – | – | – | – |
| Pemphigus | – | – | – | – | – | – | – | – | – | – | – | – | – | – |
| Other Diseases of the Skin | 1 | 1 | – | – | – | – | – | – | – | – | – | – | – | – |
| | 1 | 1 | – | – | – | – | – | – | – | – | – | – | – | – |
| **C.—OTHER SPECIFIED DISEASES** | – | – | – | – | – | – | – | – | – | – | – | – | – | – |
| **D.—CAUSES ILL-DEFINED OR NOT SPECIFIED.** | | | | | | | | | | | | | | |
| Atrophy, Debility | 18 | 18 | – | – | – | – | – | – | – | – | – | – | – | – |
| Old Age | 21 | – | – | – | – | – | – | – | – | – | – | – | – | – |
| Dropsy, Ascites, Anasarca | – | – | – | – | – | – | – | – | – | – | – | – | – | – |
| Tumour | – | – | – | – | – | – | – | – | – | – | – | – | – | – |
| Abscess | 1 | – | – | – | – | – | – | – | – | – | – | – | – | – |
| Hæmorrhage | – | – | – | – | – | – | – | – | – | – | – | – | – | – |
| Sudden Death (cause unascertained) | – | – | – | – | – | – | – | – | – | – | – | – | – | – |
| Other ill-defined causes | – | – | – | – | – | – | – | – | – | – | – | – | – | – |
| Causes not specified | 1 | 1 | – | – | – | – | – | – | – | – | – | – | – | – |
| **E.—VIOLENT DEATHS.** | | | | | | | | | | | | | | |
| In Mines and Quarries | 3 | – | – | – | – | – | – | – | – | – | – | – | 1 | 1 |
| Vehicles and Horses | 1 | – | – | – | – | – | – | – | – | – | – | – | 1 | – |
| Ships, Boats, Docks (not Drowning) | – | – | – | – | – | – | – | – | – | – | – | – | – | – |
| Building Operations | 1 | – | – | – | – | – | – | – | – | – | 1 | – | – | – |
| Machinery | 1 | – | – | – | – | – | – | – | – | – | – | – | – | 1 |
| Weapons and Implements | – | – | – | – | – | – | – | – | – | – | – | – | – | – |
| Burns and Scalds | 1 | – | – | – | – | 1 | – | – | – | – | – | – | – | – |
| Poisons, Poisonous Vapours | 1 | – | – | – | – | – | – | – | – | – | – | – | – | – |
| Drowning | 1 | – | – | – | 1 | – | – | – | – | – | – | – | – | – |
| Suffocation { From Overlaying | 1 | 1 | – | – | – | – | – | – | – | – | – | – | – | – |
| Suffocation { Otherwise | 3 | 2 | – | – | – | – | – | – | – | – | – | 1 | – | – |
| Falls | 1 | – | – | – | – | – | – | – | – | – | 1 | – | – | – |
| Weather Agencies | – | – | – | – | – | – | – | – | – | – | – | – | – | – |
| Otherwise, or not stated | 3 | – | – | – | – | – | 1 | – | – | – | – | – | 1 | – |
| Homicide | – | – | – | – | – | – | – | – | – | – | – | – | – | – |
| Suicide | – | – | – | – | – | – | – | – | – | – | – | – | – | – |
| Execution | – | – | – | – | – | – | – | – | – | – | – | – | – | – |

CAUSES of DEATH in HAMILTON, at different Periods of Life, in 1902.—FEMALES. *(Continued.)*

| CAUSES OF DEATH. | FEMALES. | | | | | | | | | | | | | |
|---|---|---|---|---|---|---|---|---|---|---|---|---|---|---|
| | ALL AGES. | AGE UNDER | | | | | | | | | | | | |
| | | MONTHS. | | | 2 | 3 | 4 | 5 | 10 | 15 | 20 | 25 | 30 | 35 |
| | | 3 | 6 | 12 | | | | | | | | | | |
| **B.—LOCAL DISEASES—*contd.*** | | | | | | | | | | | | | | |
| DISEASES OF GENERATIVE SYSTEM. | | | | | | | | | | | | | | |
| Ovarian Tumour (not Malignant) | 1 | – | – | – | – | – | – | – | – | – | – | – | – | – |
| Other Diseases of Ovary | – | – | – | – | – | – | – | – | – | – | – | – | – | – |
| Uterine Tumour (not Malignant) | – | – | – | – | – | – | – | – | – | – | – | – | – | – |
| Other Dis. of Uterus and Vagina | – | – | – | – | – | – | – | – | – | – | – | – | – | – |
| Disorders of Menstruation | – | – | – | – | – | – | – | – | – | – | – | – | – | – |
| Other Diseases of Generative and Mammary Organs | – | – | – | – | – | – | – | – | – | – | – | – | – | – |
| DISEASES OF PREGNANCY AND CHILDBIRTH. | | | | | | | | | | | | | | |
| Abortion, Miscarriage | – | – | – | – | – | – | – | – | – | – | – | – | – | – |
| Puerperal Mania | – | – | – | – | – | – | – | – | – | – | – | – | – | – |
| Puerperal Convulsions | 1 | – | – | – | – | – | – | – | – | – | – | – | – | – |
| Placenta Prævia, Flooding | – | – | – | – | – | – | – | – | – | – | – | – | – | – |
| Other Accidents of Pregnancy and Childbirth | – | – | – | – | – | – | – | – | – | – | – | – | – | – |
| DISEASES OF LOCOMOTOR SYSTEM. | | | | | | | | | | | | | | |
| Caries, Necrosis | – | – | – | – | – | – | – | – | – | – | – | – | – | – |
| Arthritis, Periostitis | – | – | – | – | – | – | – | – | – | – | – | – | – | – |
| Other Dis. of Locomotor System | – | – | – | – | – | – | – | – | – | – | – | – | – | – |
| DISEASES OF THE SKIN. | | | | | | | | | | | | | | |
| Ulcer, Bedsore | – | – | – | – | – | – | – | – | – | – | – | – | – | – |
| Eczema | – | – | – | – | – | – | – | – | – | – | – | – | – | – |
| Pemphigus | – | – | – | – | – | – | – | – | – | – | – | – | – | – |
| Other Diseases of the Skin | – | – | – | – | – | – | – | – | – | – | – | – | – | – |
| **C.—OTHER SPECIFIED DISEASES** | – | – | – | – | – | – | – | – | – | – | – | – | – | – |
| **D.—CAUSES ILL-DEFINED OR NOT SPECIFIED.** | | | | | | | | | | | | | | |
| Atrophy, Debility | 12 | 12 | – | – | – | – | – | – | – | – | – | – | – | – |
| Old Age | 20 | – | – | – | – | – | – | – | – | – | – | – | – | – |
| Dropsy, Ascites, Anasarca | – | – | – | – | – | – | – | – | – | – | – | – | – | – |
| Tumour | – | – | – | – | – | – | – | – | – | – | – | – | – | – |
| Abscess | 1 | – | – | – | – | – | – | – | – | – | – | – | – | – |
| Hæmorrhage | – | – | – | – | – | – | – | – | – | – | – | – | – | – |
| Sudden Death (cause unascertained) | – | – | – | – | – | – | – | – | – | – | – | – | – | – |
| Other ill-defined causes | – | – | – | – | – | – | – | – | – | – | – | – | – | – |
| Causes not specified | 2 | 2 | – | – | – | – | – | – | – | – | – | – | – | – |
| **E.—VIOLENT DEATHS.** | | | | | | | | | | | | | | |
| In Mines and Quarries | – | – | – | – | – | – | – | – | – | – | – | – | – | – |
| Vehicles and Horses | – | – | – | – | – | – | – | – | – | – | – | – | – | – |
| Ships, Boats, Docks (not Drowning) | – | – | – | – | – | – | – | – | – | – | – | – | – | – |
| Building Operations | – | – | – | – | – | – | – | – | – | – | – | – | – | – |
| Machinery | – | – | – | – | – | – | – | – | – | – | – | – | – | – |
| Weapons and Implements | – | – | – | – | – | – | – | – | – | – | – | – | – | – |
| Burns and Scalds | 1 | – | – | 1 | – | – | – | – | – | – | – | – | – | – |
| Poisons, Poisonous Vapours | – | – | – | – | – | – | – | – | – | – | – | – | – | – |
| Drowning | – | – | – | – | – | – | – | – | – | – | – | – | – | – |
| Suffocation — From Overlaying | – | – | – | – | – | – | – | – | – | – | – | – | – | – |
| Suffocation — Otherwise | – | – | – | – | – | – | – | – | – | – | – | – | – | – |
| Falls | – | – | – | – | – | – | – | – | – | – | – | – | – | – |
| Weather Agencies | 1 | – | – | – | – | – | – | – | – | – | – | – | – | – |
| Otherwise, or not stated | – | – | – | – | – | – | – | – | – | – | – | – | – | – |
| Homicide | – | – | – | – | – | – | – | – | – | – | – | – | – | – |
| Suicide | 1 | – | – | – | – | – | – | – | – | – | – | – | – | – |
| Execution | – | – | – | – | – | – | – | – | – | – | – | – | – | – |

CAUSES of DEATH in HAMILTON, at different Periods of Life, in 1902.—MALES. *(Continued.)*

| CAUSES OF DEATH. | MALES. AGE UNDER | | | | | | | | | | | | | |
|---|---|---|---|---|---|---|---|---|---|---|---|---|---|---|
| | 40 | 45 | 50 | 55 | 60 | 65 | 70 | 75 | 80 | 85 | 90 | 95 | 100 | 105 | ? |
| **B.—LOCAL DISEASES—*contd.*** | | | | | | | | | | | | | | | |
| DISEASES OF GENERATIVE SYSTEM. | | | | | | | | | | | | | | | |
| Ovarian Tumour (not Malignant) | – | – | – | – | – | – | – | – | – | – | – | – | – | – | – |
| Other Diseases of Ovary | – | – | – | – | – | – | – | – | – | – | – | – | – | – | – |
| Uterine Tumour (not Malignant) | – | – | – | – | – | – | – | – | – | – | – | – | – | – | – |
| Other Dis. of Uterus and Vagina | – | – | – | – | – | – | – | – | – | – | – | – | – | – | – |
| Disorders of Menstruation | – | – | – | – | – | – | – | – | – | – | – | – | – | – | – |
| Other Diseases of Generative and Mammary Organs | – | – | – | – | – | – | – | – | – | – | – | – | – | – | – |
| DISEASES OF PREGNANCY AND CHILDBIRTH. | | | | | | | | | | | | | | | |
| Abortion, Miscarriage | – | – | – | – | – | – | – | – | – | – | – | – | – | – | – |
| Puerperal Mania | – | – | – | – | – | – | – | – | – | – | – | – | – | – | – |
| Puerperal Convulsions | – | – | – | – | – | – | – | – | – | – | – | – | – | – | – |
| Placenta Prævia, Flooding | – | – | – | – | – | – | – | – | – | – | – | – | – | – | – |
| Other Accidents of Pregnancy and Childbirth | – | – | – | – | – | – | – | – | – | – | – | – | – | – | – |
| DISEASES OF LOCOMOTOR SYSTEM. | | | | | | | | | | | | | | | |
| Caries, Necrosis | – | – | – | – | – | – | – | – | – | – | – | – | – | – | – |
| Arthritis, Periostitis | – | – | – | – | – | – | – | – | – | – | – | – | – | – | – |
| Other Dis. of Locomotor System | 1 | – | – | – | – | – | – | – | – | – | – | – | – | – | – |
| DISEASES OF THE SKIN. | | | | | | | | | | | | | | | |
| Ulcer, Bedsore | – | 1 | – | – | – | – | – | – | – | – | – | – | – | – | – |
| Eczema | – | – | – | – | – | – | – | – | – | – | – | – | – | – | – |
| Pemphigus | – | – | – | – | – | – | – | – | – | – | – | – | – | – | – |
| Other Diseases of the Skin | – | – | – | – | – | – | – | – | – | – | – | – | – | – | – |
| **C.—OTHER SPECIFIED DISEASES** | – | – | – | – | – | – | – | – | – | – | – | – | – | – | – |
| **D.—CAUSES ILL-DEFINED OR NOT SPECIFIED.** | | | | | | | | | | | | | | | |
| Atrophy, Debility | – | – | – | – | – | – | – | – | 5 | 3 | 3 | – | – | – | – |
| Old Age | – | – | – | – | – | 2 | 4 | 3 | 6 | 3 | 3 | – | – | – | – |
| Dropsy, Ascites, Anasarca | – | – | – | – | – | – | – | – | – | – | – | – | – | – | – |
| Tumour | – | – | – | – | – | – | – | – | – | – | – | – | – | – | – |
| Abscess | – | – | – | 1 | – | – | – | – | – | – | – | – | – | – | – |
| Hæmorrhage | – | – | – | – | – | – | – | – | – | – | – | – | – | – | – |
| Sudden Death (cause unascertained) | – | – | – | – | – | – | – | – | – | – | – | – | – | – | – |
| Other ill-defined causes | – | – | – | – | – | – | – | – | – | – | – | – | – | – | – |
| Causes not specified | – | – | – | – | – | – | – | – | – | – | – | – | – | – | – |
| **E.—VIOLENT DEATHS.** | | | | | | | | | | | | | | | |
| In Mines and Quarries | 1 | – | – | – | – | – | – | – | – | – | – | – | – | – | – |
| Vehicles and Horses | – | – | – | – | – | – | – | – | – | – | – | – | – | – | – |
| Ships, Boats, Docks (not Drowning) | – | – | – | – | – | – | – | – | – | – | – | – | – | – | – |
| Building Operations | – | – | – | – | – | – | – | – | – | – | – | – | – | – | – |
| Machinery | – | – | – | – | – | – | – | – | – | – | – | – | – | – | – |
| Weapons and Implements | – | – | – | – | – | – | – | – | – | – | – | – | – | – | – |
| Burns and Scalds | – | – | – | – | – | – | – | – | – | – | – | – | – | – | – |
| Poisons, Poisonous Vapours | 1 | – | – | – | – | – | – | – | – | – | – | – | – | – | – |
| Drowning | – | – | – | – | – | – | – | – | – | – | – | – | – | – | – |
| Suffocation { From Overlaying | – | – | – | – | – | – | – | – | – | – | – | – | – | – | – |
| Suffocation { Otherwise | – | – | – | – | – | – | – | – | – | – | – | – | – | – | – |
| Falls | – | – | – | – | – | – | – | – | – | – | – | – | – | – | – |
| Weather Agencies | – | – | – | – | – | – | – | – | – | – | – | – | – | – | – |
| Otherwise, or not stated | – | – | – | – | – | 1 | – | – | – | – | – | – | – | – | – |
| Homicide | – | – | – | – | – | – | – | – | – | – | – | – | – | – | – |
| Suicide | – | – | – | – | – | – | – | – | – | – | – | – | – | – | – |
| Execution | – | – | – | – | – | – | – | – | – | – | – | – | – | – | – |

CAUSES of DEATH in HAMILTON, at different Periods of Life, in 1902.—FEMALES. *(Continued.)*

| CAUSES OF DEATH. | FEMALES. AGE UNDER | | | | | | | | | | | | | | |
|---|---|---|---|---|---|---|---|---|---|---|---|---|---|---|---|
| | 40 | 45 | 50 | 55 | 60 | 65 | 70 | 75 | 80 | 85 | 90 | 95 | 100 | 105 | ? |
| **B.—LOCAL DISEASES—*contd.*** | | | | | | | | | | | | | | | |
| DISEASES OF GENERATIVE SYSTEM. | | | | | | | | | | | | | | | |
| Ovarian Tumour (not Malignant) | – | – | – | – | – | 1 | – | – | – | – | – | – | – | – | – |
| Other Diseases of Ovary | – | – | – | – | – | – | – | – | – | – | – | – | – | – | – |
| Uterine Tumour (not Malignant) | – | – | – | – | – | – | – | – | – | – | – | – | – | – | – |
| Other Dis. of Uterus and Vagina | – | – | – | – | – | – | – | – | – | – | – | – | – | – | – |
| Disorders of Menstruation | – | – | – | – | – | – | – | – | – | – | – | – | – | – | – |
| Other Diseases of Generative and Mammary Organs | – | – | – | – | – | – | – | – | – | – | – | – | – | – | – |
| DISEASES OF PREGNANCY AND CHILDBIRTH. | | | | | | | | | | | | | | | |
| Abortion, Miscarriage | – | – | – | – | – | – | – | – | – | – | – | – | – | – | – |
| Puerperal Mania | – | – | – | – | – | – | – | – | – | – | – | – | – | – | – |
| Puerperal Convulsions | 1 | – | – | – | – | – | – | – | – | – | – | – | – | – | – |
| Placenta Prævia, Flooding | – | – | – | – | – | – | – | – | – | – | – | – | – | – | – |
| Other Accidents of Pregnancy and Childbirth | – | – | – | – | – | – | – | – | – | – | – | – | – | – | – |
| DISEASES OF LOCOMOTOR SYSTEM. | | | | | | | | | | | | | | | |
| Caries, Necrosis | – | – | – | – | – | – | – | – | – | – | – | – | – | – | – |
| Arthritis, Periostitis | – | – | – | – | – | – | – | – | – | – | – | – | – | – | – |
| Other Dis. of Locomotor System | – | – | – | – | – | – | – | – | – | – | – | – | – | – | – |
| DISEASES OF THE SKIN. | | | | | | | | | | | | | | | |
| Ulcer, Bedsore | – | – | – | – | – | – | – | – | – | – | – | – | – | – | – |
| Eczema | – | – | – | – | – | – | – | – | – | – | – | – | – | – | – |
| Pemphigus | – | – | – | – | – | – | – | – | – | – | – | – | – | – | – |
| Other Diseases of the Skin | – | – | – | – | – | – | – | – | – | – | – | – | – | – | – |
| **C.—OTHER SPECIFIED DISEASES** | – | – | – | – | – | – | – | – | – | – | – | – | – | – | – |
| **D.—CAUSES ILL-DEFINED OR NOT SPECIFIED.** | | | | | | | | | | | | | | | |
| Atrophy, Debility | – | – | – | – | – | – | – | – | – | – | – | – | – | – | – |
| Old Age | – | – | – | – | – | 1 | 5 | 6 | 5 | 3 | – | – | – | – | – |
| Dropsy, Ascites, Anasarca | – | – | – | – | – | – | – | – | – | – | – | – | – | – | – |
| Tumour | – | – | – | – | – | – | – | – | – | – | – | – | – | – | – |
| Abscess | – | – | – | – | – | 1 | – | – | – | – | – | – | – | – | – |
| Hæmorrhage | – | – | – | – | – | – | – | – | – | – | – | – | – | – | – |
| Sudden Death (cause unascertained) | – | – | – | – | – | – | – | – | – | – | – | – | – | – | – |
| Other ill-defined causes | – | – | – | – | – | – | – | – | – | – | – | – | – | – | – |
| Causes not specified | – | – | – | – | – | – | – | – | – | – | – | – | – | – | – |
| **E.—VIOLENT DEATHS.** | | | | | | | | | | | | | | | |
| In Mines and Quarries | – | – | – | – | – | – | – | – | – | – | – | – | – | – | – |
| Vehicles and Horses | – | – | – | – | – | – | – | – | – | – | – | – | – | – | – |
| Ships, Boats, Docks (not Drowning) | – | – | – | – | – | – | – | – | – | – | – | – | – | – | – |
| Building Operations | – | – | – | – | – | – | – | – | – | – | – | – | – | – | – |
| Machinery | – | – | – | – | – | – | – | – | – | – | – | – | – | – | – |
| Weapons and Implements | – | – | – | – | – | – | – | – | – | – | – | – | – | – | – |
| Burns and Scalds | – | – | – | – | – | – | – | – | – | – | – | – | – | – | – |
| Poisons, Poisonous Vapours | – | – | – | – | – | – | – | – | – | – | – | – | – | – | – |
| Drowning | – | – | – | – | – | – | – | – | – | – | – | – | – | – | – |
| Suffocation { From Overlaying | – | – | – | – | – | – | – | – | – | – | – | – | – | – | – |
| Suffocation { Otherwise | – | – | – | – | – | – | – | – | – | – | – | – | – | – | – |
| Falls | – | – | – | – | – | – | – | – | – | – | – | – | – | – | – |
| Weather Agencies | – | – | – | – | – | 1 | – | – | – | – | – | – | – | – | – |
| Otherwise, or not stated | – | – | – | – | – | – | – | – | – | – | – | – | – | – | – |
| Homicide | – | – | – | – | – | – | – | 1 | – | – | – | – | – | – | – |
| Suicide | – | – | – | – | – | – | – | – | – | – | – | – | – | – | – |
| Execution | – | – | – | – | – | – | – | – | – | – | – | – | – | – | – |

CAUSES of DEATH in MOTHERWELL, at different Periods of Life, in 1902.—MALES.

| CAUSES OF DEATH. | MALES. | | | | | | | | | | | | | |
|---|---|---|---|---|---|---|---|---|---|---|---|---|---|---|
| | ALL AGES. | AGE UNDER | | | | | | | | | | | | |
| | | MONTHS. | | | 2 | 3 | 4 | 5 | 10 | 15 | 20 | 25 | 30 | 35 |
| | | 3 | 6 | 12 | | | | | | | | | | |
| **ALL CAUSES** | 285 | 58 | 20 | 28 | 25 | 13 | 5 | 4 | 11 | 5 | 5 | 12 | 15 | 8 |
| A.—GENERAL DISEASES | 148 | 25 | 9 | 18 | 16 | 10 | 4 | 4 | 8 | 4 | 2 | 10 | 8 | 2 |
| B.—LOCAL DISEASES:— | | | | | | | | | | | | | | |
| I. DISEASES OF NERVOUS SYSTEM | 20 | 3 | 2 | 1 | 2 | 1 | 1 | – | 2 | – | 1 | – | – | – |
| II. ,, ORGANS OF SPECIAL SENSE | 1 | – | – | 1 | – | – | – | – | – | – | – | – | – | – |
| III. ,, HEART | 16 | – | – | – | – | – | – | – | – | – | 1 | – | 4 | – |
| IV. ,, BLOOD VESSELS | 2 | – | – | – | – | – | – | – | – | – | – | – | – | – |
| V. ,, RESPIRATORY SYSTEM | 31 | 8 | 4 | 1 | 2 | – | – | – | – | – | – | – | 1 | – |
| VI. ,, DIGESTIVE SYSTEM | 18 | 4 | 1 | 4 | 4 | – | – | – | – | – | – | – | 1 | – |
| VII. ,, LYMPHATIC AND DUCT LESS GLANDS | 1 | – | – | 1 | – | – | – | – | – | – | – | – | – | – |
| VIII. ,, URINARY SYSTEM | 7 | – | – | 1 | 1 | – | – | – | 1 | – | – | – | – | – |
| IX. ,, GENERATIVE SYSTEM | 1 | – | – | – | – | – | – | – | – | – | – | – | – | 1 |
| X. ,, PREGNANCY AND CHILDBIRTH | – | – | – | – | – | – | – | – | – | – | – | – | – | – |
| XI. ,, LOCOMOTOR SYSTEM | 1 | – | – | – | – | – | – | – | – | – | – | 1 | – | – |
| XII. ,, THE SKIN | 2 | 2 | – | – | – | – | – | – | – | – | – | – | – | – |
| C.—OTHER SPECIFIED DISEASES | – | – | – | – | – | – | – | – | – | – | – | – | – | – |
| D.—CAUSES ILL-DEFINED OR NOT SPECIFIED | 30 | 16 | 4 | 1 | – | 1 | – | – | – | – | – | – | – | – |
| E.—VIOLENT DEATHS | 7 | – | – | – | – | 1 | – | – | – | 1 | 1 | 1 | 1 | – |
| A.—GENERAL DISEASES. | | | | | | | | | | | | | | |
| Small-pox { Vaccinated | – | – | – | – | – | – | – | – | – | – | – | – | – | – |
| Small-pox { Not Vaccinated | – | – | – | – | – | – | – | – | – | – | – | – | – | – |
| Small-pox { Doubtful | – | – | – | – | – | – | – | – | – | – | – | – | – | – |
| Cow-pox, Effects of Vaccination | – | – | – | – | – | – | – | – | – | – | – | – | – | – |
| Chicken-pox | – | – | – | – | – | – | – | – | – | – | – | – | – | – |
| Measles | 5 | – | – | 1 | 2 | 1 | 1 | – | – | – | – | – | – | – |
| German Measles | – | – | – | – | – | – | – | – | – | – | – | – | – | – |
| Scarlet Fever | 1 | – | – | – | – | – | 1 | – | – | – | – | – | – | – |
| Typhus | – | – | – | – | – | – | – | – | – | – | – | – | – | – |
| Plague | – | – | – | – | – | – | – | – | – | – | – | – | – | – |
| Relapsing Fever | – | – | – | – | – | – | – | – | – | – | – | – | – | – |
| Influenza | 2 | – | – | – | – | – | – | – | – | – | – | – | – | – |
| Hooping-cough | 6 | 1 | 1 | 1 | 1 | 2 | – | – | – | – | – | – | – | – |
| Mumps | – | – | – | – | – | – | – | – | – | – | – | – | – | – |
| Diphtheria | 1 | – | – | – | – | 1 | – | – | – | – | – | – | – | – |
| Cerebro-spinal Fever | – | – | – | – | – | – | – | – | – | – | – | – | – | – |
| Pyrexia (origin uncertain) | – | – | – | – | – | – | – | – | – | – | – | – | – | – |
| Enteric Fever | 5 | – | – | – | – | – | – | – | 2 | 2 | – | – | 1 | – |

CAUSES of DEATH in MOTHERWELL, at different Periods of Life, in 1902.—FEMALES.

| CAUSES OF DEATH. | FEMALES. | | | | | | | | | | | | | |
|---|---|---|---|---|---|---|---|---|---|---|---|---|---|---|
| | ALL AGES. | AGE UNDER | | | | | | | | | | | | |
| | | MONTHS. | | | 2 | 3 | 4 | 5 | 10 | 15 | 20 | 25 | 30 | 35 |
| | | 3 | 6 | 12 | | | | | | | | | | |
| **ALL CAUSES** | 213 | 34 | 18 | 10 | 23 | 11 | 2 | 6 | 10 | 2 | 7 | 6 | 16 | 7 |
| A.—GENERAL DISEASES | 121 | 20 | 10 | 6 | 17 | 8 | 1 | 4 | 7 | 1 | 4 | 4 | 12 | 7 |
| B.—LOCAL DISEASES:— | | | | | | | | | | | | | | |
| I. DISEASES OF NERVOUS SYSTEM | 14 | 3 | 3 | 2 | 2 | 2 | 1 | – | – | – | – | – | – | – |
| II. ,, ORGANS OF SPECIAL SENSE | 1 | – | – | – | – | – | – | – | 1 | – | – | – | – | – |
| III. ,, HEART | 9 | – | – | – | – | – | – | – | 1 | – | 1 | – | 1 | – |
| IV. ,, BLOOD VESSELS | 7 | – | – | – | – | – | – | 1 | – | – | – | – | – | – |
| V. ,, RESPIRATORY SYSTEM | 13 | – | 2 | 1 | – | 1 | – | – | – | – | – | – | 1 | – |
| VI. ,, DIGESTIVE SYSTEM | 12 | 2 | 2 | – | 3 | – | – | 1 | – | – | 1 | – | 1 | – |
| VII. ,, LYMPHATIC AND DUCTLESS GLANDS | – | – | – | – | – | – | – | – | – | – | – | – | – | – |
| VIII. ,, URINARY SYSTEM | 9 | – | – | – | – | – | – | – | – | 1 | 1 | 1 | – | – |
| IX. ,, GENERATIVE SYSTEM | – | – | – | – | – | – | – | – | – | – | – | – | – | – |
| X. ,, PREGNANCY AND CHILDBIRTH | 3 | – | – | – | – | – | – | – | – | – | – | 1 | 1 | – |
| XI. ,, LOCOMOTOR SYSTEM | – | – | – | – | – | – | – | – | – | – | – | – | – | – |
| XII. ,, THE SKIN | – | – | – | – | – | – | – | – | – | – | – | – | – | – |
| C.—OTHER SPECIFIED DISEASES | – | – | – | – | – | – | – | – | – | – | – | – | – | – |
| D.—CAUSES ILL-DEFINED OR NOT SPECIFIED | 20 | 7 | 1 | 1 | 1 | – | – | – | – | – | – | – | – | – |
| E.—VIOLENT DEATHS | 4 | 2 | – | – | – | – | – | – | 1 | – | – | – | – | – |
| A.—GENERAL DISEASES. | | | | | | | | | | | | | | |
| Small-pox { Vaccinated | – | – | – | – | – | – | – | – | – | – | – | – | – | – |
| Small-pox { Not Vaccinated | – | – | – | – | – | – | – | – | – | – | – | – | – | – |
| Small-pox { Doubtful | – | – | – | – | – | – | – | – | – | – | – | – | – | – |
| Cow-pox, Effects of Vaccination | – | – | – | – | – | – | – | – | – | – | – | – | – | – |
| Chicken-pox | – | – | – | – | – | – | – | – | – | – | – | – | – | – |
| Measles | 7 | – | – | – | 5 | – | – | 1 | 1 | – | – | – | – | – |
| German Measles | – | – | – | – | – | – | – | – | – | – | – | – | – | – |
| Scarlet Fever | 1 | – | – | – | – | – | 1 | – | – | – | – | – | – | – |
| Typhus | – | – | – | – | – | – | – | – | – | – | – | – | – | – |
| Plague | – | – | – | – | – | – | – | – | – | – | – | – | – | – |
| Relapsing Fever | – | – | – | – | – | – | – | – | – | – | – | – | – | – |
| Influenza | 2 | – | – | – | – | – | – | – | – | – | – | – | 1 | – |
| Hooping-cough | 7 | 1 | 1 | 1 | 2 | 1 | – | – | 1 | – | – | – | – | – |
| Mumps | – | – | – | – | – | – | – | – | – | – | – | – | – | – |
| Diphtheria | 1 | – | – | – | – | – | – | 1 | – | – | – | – | – | – |
| Cerebro-spinal Fever | – | – | – | – | – | – | – | – | – | – | – | – | – | – |
| Pyrexia (origin uncertain) | – | – | – | – | – | – | – | – | – | – | – | – | – | – |
| Enteric Fever | 2 | – | – | – | – | – | – | – | – | – | 1 | 1 | – | – |

CAUSES of DEATH in MOTHERWELL, at different Periods of Life, in 1902.—MALES. *(Continued.)*

| CAUSES OF DEATH. | MALES. AGE UNDER | | | | | | | | | | | | | | |
|---|---|---|---|---|---|---|---|---|---|---|---|---|---|---|---|
| | 40 | 45 | 50 | 55 | 60 | 65 | 70 | 75 | 80 | 85 | 90 | 95 | 100 | 105 | |
| **ALL CAUSES** | 6 | 11 | 10 | 10 | 11 | 11 | 9 | 5 | 3 | 3 | 2 | – | – | – | – |
| A.—GENERAL DISEASES | 2 | 7 | 5 | 3 | 4 | 3 | – | 2 | 1 | 1 | – | – | – | – | – |
| B.—LOCAL DISEASES:— | | | | | | | | | | | | | | | |
| I. DISEASES OF NERVOUS SYSTEM | 1 | 1 | 2 | 1 | – | – | 1 | – | 1 | – | – | – | – | – | – |
| II. ,, ORGANS OF SPECIAL SENSE | – | – | – | – | – | – | – | – | – | – | – | – | – | – | – |
| III. ,, HEART | 3 | – | – | 1 | 3 | 3 | – | – | 1 | – | – | – | – | – | – |
| IV. ,, BLOOD VESSELS | – | – | 1 | – | – | – | – | – | – | 1 | – | – | – | – | – |
| V. ,, RESPIRATORY SYSTEM | – | 2 | – | 5 | 1 | 2 | 2 | 3 | – | – | – | – | – | – | – |
| VI. ,, DIGESTIVE SYSTEM | – | – | – | – | 1 | 2 | 1 | – | – | – | – | – | – | – | – |
| VII. ,, LYMPHATIC AND DUCTLESS GLANDS | – | – | – | – | – | – | – | – | – | – | – | – | – | – | – |
| VIII. ,, URINARY SYSTEM | – | – | 1 | – | 1 | – | 1 | – | – | 1 | – | – | – | – | – |
| IX. ,, GENERATIVE SYSTEM | – | – | – | – | – | – | – | – | – | – | – | – | – | – | – |
| X. ,, PREGNANCY AND CHILDBIRTH | – | – | – | – | – | – | – | – | – | – | – | – | – | – | – |
| XI. ,, LOCOMOTOR SYSTEM | – | – | – | – | – | – | – | – | – | – | – | – | – | – | – |
| XII. ,, THE SKIN | – | – | – | – | – | – | – | – | – | – | – | – | – | – | – |
| C.—OTHER SPECIFIED DISEASES | – | – | – | – | – | – | – | – | – | – | – | – | – | – | – |
| D.—CAUSES ILL-DEFINED OR NOT SPECIFIED | – | – | 1 | – | 1 | – | 4 | – | – | – | 2 | – | – | – | – |
| E.—VIOLENT DEATHS | – | 1 | – | – | – | 1 | – | – | – | – | – | – | – | – | – |
| A.—GENERAL DISEASES. | | | | | | | | | | | | | | | |
| Small-pox { Vaccinated | – | – | – | – | – | – | – | – | – | – | – | – | – | – | – |
| Small-pox { Not Vaccinated | – | – | – | – | – | – | – | – | – | – | – | – | – | – | – |
| Small-pox { Doubtful | – | – | – | – | – | – | – | – | – | – | – | – | – | – | – |
| Cow-pox, Effects of Vaccination | – | – | – | – | – | – | – | – | – | – | – | – | – | – | – |
| Chicken-pox | – | – | – | – | – | – | – | – | – | – | – | – | – | – | – |
| Measles | – | – | – | – | – | – | – | – | – | – | – | – | – | – | – |
| German Measles | – | – | – | – | – | – | – | – | – | – | – | – | – | – | – |
| Scarlet Fever | – | – | – | – | – | – | – | – | – | – | – | – | – | – | – |
| Typhus | – | – | – | – | – | – | – | – | – | – | – | – | – | – | – |
| Plague | – | – | – | – | – | – | – | – | – | – | – | – | – | – | – |
| Relapsing Fever | – | – | – | – | – | – | – | – | – | – | – | – | – | – | – |
| Influenza | 1 | – | 1 | – | – | – | – | – | – | – | – | – | – | – | – |
| Hooping-cough | – | – | – | – | – | – | – | – | – | – | – | – | – | – | – |
| Mumps | – | – | – | – | – | – | – | – | – | – | – | – | – | – | – |
| Diphtheria | – | – | – | – | – | – | – | – | – | – | – | – | – | – | – |
| Cerebro-spinal Fever | – | – | – | – | – | – | – | – | – | – | – | – | – | – | – |
| Pyrexia (origin uncertain) | – | – | – | – | – | – | – | – | – | – | – | – | – | – | – |
| Enteric Fever | – | – | – | – | – | – | – | – | – | – | – | – | – | – | – |

CAUSES of DEATH in MOTHERWELL, at different Periods of Life, in 1902.—FEMALES. (*Continued.*)

| CAUSES OF DEATH. | FEMALES. AGE UNDER | | | | | | | | | | | | | | |
|---|---|---|---|---|---|---|---|---|---|---|---|---|---|---|---|
| | 40 | 45 | 50 | 55 | 60 | 65 | 70 | 75 | 80 | 85 | 90 | 95 | 100 | 105 | ? |
| **ALL CAUSES** | 4 | 7 | 4 | 7 | 5 | 8 | 8 | 10 | 4 | 4 | – | – | – | – | – |
| A.—GENERAL DISEASES | 2 | 4 | 2 | 1 | 3 | 3 | 3 | 2 | – | – | – | – | – | – | – |
| B.—LOCAL DISEASES:— | | | | | | | | | | | | | | | |
| I. Diseases of Nervous System | – | – | – | – | – | – | – | – | 1 | – | – | – | – | – | – |
| II. ,, Organs of Special Sense | – | – | – | – | – | – | – | – | – | – | – | – | – | – | – |
| III. ,, Heart | 2 | 1 | 1 | 1 | – | 1 | – | – | – | – | – | – | – | – | – |
| IV. ,, Blood Vessels | – | – | 1 | 1 | 1 | 1 | – | 1 | 1 | – | – | – | – | – | – |
| V. ,, Respiratory System | – | 1 | – | 1 | – | – | 2 | 2 | 2 | – | – | – | – | – | – |
| VI. ,, Digestive System | – | – | – | 1 | – | – | – | 1 | – | – | – | – | – | – | – |
| VII. ,, Lymphatic and Ductless Glands | – | – | – | – | – | – | – | – | – | – | – | – | – | – | – |
| VIII. ,, Urinary System | – | – | – | 1 | – | 1 | 1 | 2 | – | 1 | – | – | – | – | – |
| IX. ,, Generative System | – | – | – | – | – | – | – | – | – | – | – | – | – | – | – |
| X. ,, Pregnancy and Childbirth | – | 1 | – | – | – | – | – | – | – | – | – | – | – | – | – |
| XI. ,, Locomotor System | – | – | – | – | – | – | – | – | – | – | – | – | – | – | – |
| XII. ,, The Skin | – | – | – | – | – | – | – | – | – | – | – | – | – | – | – |
| C.—OTHER SPECIFIED DISEASES | – | – | – | – | – | – | – | – | – | – | – | – | – | – | – |
| D.—CAUSES ILL-DEFINED OR NOT SPECIFIED | – | – | – | 1 | 1 | 2 | 1 | 2 | – | 3 | – | – | – | – | – |
| E.—VIOLENT DEATHS. | – | – | – | – | – | – | 1 | – | – | – | – | – | – | – | – |
| A.—GENERAL DISEASES. | | | | | | | | | | | | | | | |
| Small-pox—Vaccinated | – | – | – | – | – | – | – | – | – | – | – | – | – | – | – |
| Small-pox—Not Vaccinated | – | – | – | – | – | – | – | – | – | – | – | – | – | – | – |
| Small-pox—Doubtful | – | – | – | – | – | – | – | – | – | – | – | – | – | – | – |
| Cow-pox, Effects of Vaccination | – | – | – | – | – | – | – | – | – | – | – | – | – | – | – |
| Chicken-pox | – | – | – | – | – | – | – | – | – | – | – | – | – | – | – |
| Measles | – | – | – | – | – | – | – | – | – | – | – | – | – | – | – |
| German Measles | – | – | – | – | – | – | – | – | – | – | – | – | – | – | – |
| Scarlet Fever | – | – | – | – | – | – | – | – | – | – | – | – | – | – | – |
| Typhus | – | – | – | – | – | – | – | – | – | – | – | – | – | – | – |
| Plague | – | – | – | – | – | – | – | – | – | – | – | – | – | – | – |
| Relapsing Fever | – | – | – | – | – | – | – | – | – | – | – | – | – | – | – |
| Influenza | – | – | – | – | – | – | 1 | – | – | – | – | – | – | – | – |
| Hooping-cough | – | – | – | – | – | – | – | – | – | – | – | – | – | – | – |
| Mumps | – | – | – | – | – | – | – | – | – | – | – | – | – | – | – |
| Diphtheria | – | – | – | – | – | – | – | – | – | – | – | – | – | – | – |
| Cerebro-spinal Fever | – | – | – | – | – | – | – | – | – | – | – | – | – | – | – |
| Pyrexia (origin uncertain) | – | – | – | – | – | – | – | – | – | – | – | – | – | – | – |
| Enteric Fever | – | – | – | – | – | – | – | – | – | – | – | – | – | – | – |

CAUSES of DEATH in MOTHERWELL, at different Periods of Life, in 1902.—MALES. *(Continued.)*

| CAUSES OF DEATH. | MALES. | | | | | | | | | | | | | |
|---|---|---|---|---|---|---|---|---|---|---|---|---|---|---|
| | | AGE UNDER | | | | | | | | | | | | |
| | ALL AGES. | MONTHS. | | | 2 | 3 | 4 | 5 | 10 | 15 | 20 | 25 | 30 | 35 |
| | | 3 | 6 | 12 | | | | | | | | | | |
| **A.—GENERAL DISEASES—*contd.*** | | | | | | | | | | | | | | |
| Asiatic Cholera | – | – | – | – | – | – | – | – | – | – | – | – | – | – |
| Epidemic Diarrhœa, Infective Enteritis | – | – | – | – | – | – | – | – | – | – | – | – | – | – |
| Diarrhœa (not otherwise defined) | 12 | 5 | 1 | 3 | 1 | – | – | – | 1 | – | | – | – | – |
| Dysentery | – | – | – | – | – | – | – | – | – | – | – | – | – | – |
| Malaria | – | – | – | – | – | – | – | – | – | – | – | – | – | – |
| Rabies, Hydrophobia | – | – | – | – | – | – | – | – | – | – | – | – | – | – |
| Glanders | – | – | – | – | – | – | – | – | – | – | – | – | – | – |
| Anthrax (Splenic Fever) | – | – | – | – | – | – | – | – | – | – | – | – | – | – |
| Tetanus | 1 | 1 | – | – | – | – | – | – | – | – | – | – | – | – |
| Syphilis | – | – | – | – | – | – | – | – | – | – | – | – | – | – |
| Gonorrhœa | – | – | – | – | – | – | – | – | – | – | – | – | – | – |
| Puerperal Septicæmia, Sapræmia | – | – | – | – | – | – | – | – | – | – | – | – | – | – |
| Puerperal Pyæmia | – | – | – | – | – | – | – | – | – | – | – | – | – | – |
| Phlegmasia Alba Dolens | – | – | – | – | – | – | – | – | – | – | – | – | – | – |
| Puerperal Fever (not otherwise defined) | – | – | – | – | – | – | – | – | – | – | – | – | – | – |
| Erysipelas | 2 | 2 | – | – | – | – | – | – | | – | | – | – | – |
| Septicæmia (not Puerperal) | – | – | – | – | – | – | – | – | – | – | – | – | – | – |
| Pyæmia (not Puerperal) | – | – | – | – | – | – | – | – | – | – | – | – | – | – |
| Phlegmon, Carbuncle (not Anthrax) | – | – | – | – | – | – | – | – | – | – | – | – | – | – |
| Phagedæna | – | – | – | – | – | – | – | – | – | – | – | – | – | – |
| Infective Endocarditis | – | – | – | – | – | – | – | – | – | – | – | – | – | – |
| Pneumonia — Lobar | 4 | – | – | – | – | – | – | – | – | – | – | 1 | – | 1 |
| Pneumonia — Broncho | 30 | 4 | 3 | 9 | 5 | 2 | 1 | 2 | – | – | – | – | – | – |
| Pneumonia — Epidemic | – | – | – | – | – | – | – | – | – | – | – | – | – | – |
| Pneumonia — Not defined | 20 | – | 1 | – | 3 | 1 | – | 1 | – | – | 1 | 3 | 1 | – |
| Other Infective Conditions | – | – | – | – | – | – | – | – | – | – | – | – | – | – |
| Pulmonary Tuberculosis (Tuberculous Phthisis) | 1 | – | – | – | 1 | – | – | – | – | – | – | – | – | – |
| Phthisis (not otherwise defined) | 21 | – | – | – | 1 | 1 | – | – | 2 | 1 | – | 5 | 4 | 1 |
| Tuberculous Meningitis | 13 | 2 | – | 3 | 1 | 2 | 1 | – | 3 | – | – | – | 1 | – |
| Tuberculous Peritonitis | 3 | – | 1 | – | – | – | – | 1 | – | 1 | – | – | – | – |
| Tabes Mesenterica | – | – | – | – | – | – | – | – | – | – | – | – | – | – |
| Lupus | – | – | – | – | – | – | – | – | – | – | – | – | – | – |
| Tubercle of other Organs | 2 | 1 | – | – | – | – | – | – | – | – | – | 1 | – | – |
| General Tuberculosis | 3 | – | 1 | – | 1 | – | – | – | – | – | 1 | – | – | – |
| Scrofula | – | – | – | – | – | – | – | – | – | – | – | – | – | – |
| Parasitic Diseases | – | – | – | – | – | – | – | – | – | – | – | – | – | – |
| Starvation | – | – | – | – | – | – | – | – | – | – | – | – | – | – |
| Scurvy | – | – | – | – | – | – | – | – | – | – | – | – | – | – |
| Alcoholism, Delirium Tremens | 3 | – | – | – | – | – | – | – | – | – | – | – | – | – |
| Opium, Morphia Habit | – | – | – | – | – | – | – | – | – | – | – | – | – | – |
| Ptomaine Poisoning | – | – | – | – | – | – | – | – | – | – | – | – | – | – |
| Industrial Poisoning— | | | | | | | | | | | | | | |
| By Lead | – | – | – | – | – | – | – | – | – | – | – | – | – | – |
| ,, Phosphorus | – | – | – | – | – | – | – | – | – | – | – | – | – | – |
| ,, Arsenic and other Metals | – | – | – | – | – | – | – | – | – | – | – | – | – | – |

CAUSES of DEATH in MOTHERWELL, at different Periods of Life, in 1902.—FEMALES. (*Continued.*)

| CAUSES OF DEATH. | FEMALES. | | | | | | | | | | | | | |
|---|---|---|---|---|---|---|---|---|---|---|---|---|---|---|
| | ALL AGES. | AGE UNDER | | | | | | | | | | | | |
| | | MONTHS. | | | 2 | 3 | 4 | 5 | 10 | 15 | 20 | 25 | 30 | 35 |
| | | 3 | 6 | 12 | | | | | | | | | | |
| **A.—GENERAL DISEASES—*contd.*** | | | | | | | | | | | | | | |
| Asiatic Cholera | – | – | – | – | – | – | – | – | – | – | – | – | – | – |
| Epidemic Diarrhœa, Infective Enteritis | – | – | – | – | – | – | – | – | – | – | – | – | – | – |
| Diarrhœa (not otherwise defined) | 9 | 1 | 2 | – | 2 | 3 | – | – | 1 | – | – | – | – | – |
| Dysentery | – | – | – | – | – | – | – | – | – | – | – | – | – | – |
| Malaria | – | – | – | – | – | – | – | – | – | – | – | – | – | – |
| Rabies, Hydrophobia | – | – | – | – | – | – | – | – | – | – | – | – | – | – |
| Glanders | – | – | – | – | – | – | – | – | – | – | – | – | – | – |
| Anthrax (Splenic Fever) | – | – | – | – | – | – | – | – | – | – | – | – | – | – |
| Tetanus | – | – | – | – | – | – | – | – | – | – | – | – | – | – |
| Syphilis | – | – | – | – | – | – | – | – | – | – | – | – | – | – |
| Gonorrhœa | – | – | – | – | – | – | – | – | – | – | – | – | – | – |
| Puerperal Septicæmia, Sapræmia | 1 | – | – | – | – | – | – | – | – | – | – | 1 | – | – |
| Puerperal Pyæmia | – | – | – | – | – | – | – | – | – | – | – | – | – | – |
| Phlegmasia Alba Dolens | – | – | – | – | – | – | – | – | – | – | – | – | – | – |
| Puerperal Fever (not otherwise defined) | 6 | – | – | – | – | – | – | – | – | – | 1 | 1 | 2 | 2 |
| Erysipelas | 3 | 2 | – | – | – | – | – | – | – | – | – | – | – | – |
| Septicæmia (not Puerperal) | – | – | – | – | – | – | – | – | – | – | – | – | – | – |
| Pyæmia (not Puerperal) | – | – | – | – | – | – | – | – | – | – | – | – | – | – |
| Phlegmon, Carbuncle (not Anthrax) | – | – | – | – | – | – | – | – | – | – | – | – | – | – |
| Phagedæna | – | – | – | – | – | – | – | – | – | – | – | – | – | – |
| Infective Endocarditis | – | – | – | – | – | – | – | – | – | – | – | – | – | – |
| Pneumonia — Lobar | 5 | – | – | – | – | – | – | – | – | – | – | 1 | 3 | 1 |
| Pneumonia — Broncho | 11 | – | 2 | 2 | 2 | 3 | – | – | – | – | – | – | – | – |
| Pneumonia — Epidemic | – | – | – | – | – | – | – | – | – | – | – | – | – | – |
| Pneumonia — Not defined | 8 | – | 1 | – | 2 | – | – | 1 | 1 | – | – | – | 1 | – |
| Other Infective Conditions | – | – | – | – | – | – | – | – | – | – | – | – | – | – |
| Pulmonary Tuberculosis (Tuberculous Phthisis) | 2 | – | – | 1 | – | – | – | – | – | – | – | – | – | 1 |
| Phthisis (not otherwise defined) | 17 | – | – | – | – | – | – | – | 1 | – | 2 | – | 4 | 3 |
| Tuberculous Meningitis | 11 | – | 4 | 1 | 3 | 1 | – | 1 | 1 | – | – | – | – | – |
| Tuberculous Peritonitis | – | – | – | – | – | – | – | – | – | – | – | – | – | – |
| Tabes Mesenterica | 1 | 1 | – | – | – | – | – | – | – | – | – | – | – | – |
| Lupus | – | – | – | – | – | – | – | – | – | – | – | – | – | – |
| Tubercle of other Organs | – | – | – | – | – | – | – | – | – | – | – | – | – | – |
| General Tuberculosis | 1 | – | – | – | 1 | – | – | – | – | – | – | – | – | – |
| Scrofula | – | – | – | – | – | – | – | – | – | – | – | – | – | – |
| Parasitic Diseases | – | – | – | – | – | – | – | – | – | – | – | – | – | – |
| Starvation | – | – | – | – | – | – | – | – | – | – | – | – | – | – |
| Scurvy | – | – | – | – | – | – | – | – | – | – | – | – | – | – |
| Alcoholism, Delirium Tremens | – | – | – | – | – | – | – | – | – | – | – | – | – | – |
| Opium, Morphia Habit | – | – | – | – | – | – | – | – | – | – | – | – | – | – |
| Ptomaine Poisoning | – | – | – | – | – | – | – | – | – | – | – | – | – | – |
| Industrial Poisoning— | | | | | | | | | | | | | | |
| By Lead | – | – | – | – | – | – | – | – | – | – | – | – | – | – |
| ,, Phosphorus | – | – | – | – | – | – | – | – | – | – | – | – | – | – |
| ,, Arsenic and other Metals | – | – | – | – | – | – | – | – | – | – | – | – | – | – |

CAUSES DEATHS in MOTHERWELL, at different Periods of Life, in 1902.—MALES. (*Continued.*)

| CAUSES OF DEATH. | MALES. AGE UNDER | | | | | | | | | | | | | |
|---|---|---|---|---|---|---|---|---|---|---|---|---|---|---|
| | 40 | 45 | 50 | 55 | 60 | 65 | 70 | 75 | 80 | 85 | 90 | 95 | 100 | 105 | ? |
| **A.—GENERAL DISEASES—*contd.*** | | | | | | | | | | | | | | | |
| Asiatic Cholera | – | – | – | – | – | – | – | – | – | – | – | – | – | – | – |
| Epidemic Diarrhœa, Infective Enteritis | – | – | – | – | – | – | – | – | – | – | – | – | – | – | – |
| Diarrhœa (not otherwise defined) | – | – | – | – | – | – | – | 1 | – | – | – | – | – | – | – |
| Dysentery | – | – | – | – | – | – | – | – | – | – | – | – | – | – | – |
| Malaria | – | – | – | – | – | – | – | – | – | – | – | – | – | – | – |
| Rabies, Hydrophobia | – | – | – | – | – | – | – | – | – | – | – | – | – | – | – |
| Glanders | – | – | – | – | – | – | – | – | – | – | – | – | – | – | – |
| Anthrax (Splenic Fever) | – | – | – | – | – | – | – | – | – | – | – | – | – | – | – |
| Tetanus | – | – | – | – | – | – | – | – | – | – | – | – | – | – | – |
| Syphilis | – | – | – | – | – | – | – | – | – | – | – | – | – | – | – |
| Gonorrhœa | – | – | – | – | – | – | – | – | – | – | – | – | – | – | – |
| Puerperal Septicæmia, Sapræmia | – | – | – | – | – | – | – | – | – | – | – | – | – | – | – |
| Puerperal Pyæmia | – | – | – | – | – | – | – | – | – | – | – | – | – | – | – |
| Phlegmasia Alba Dolens | – | – | – | – | – | – | – | – | – | – | – | – | – | – | – |
| Puerperal Fever (not otherwise defined) | – | – | – | – | – | – | – | – | – | – | – | – | – | – | – |
| Erysipelas | – | – | – | – | – | – | – | – | – | – | – | – | – | – | – |
| Septicæmia (not Puerperal) | – | – | – | – | – | – | – | – | – | – | – | – | – | – | – |
| Pyæmia (not Puerperal) | – | – | – | – | – | – | – | – | – | – | – | – | – | – | – |
| Phlegmon, Carbuncle (not Anthrax) | – | – | – | – | – | – | – | – | – | – | – | – | – | – | – |
| Phagedæna | – | – | – | – | – | – | – | – | – | – | – | – | – | – | – |
| Infective Endocarditis | – | – | – | – | – | – | – | – | – | – | – | – | – | – | – |
| Pneumonia — Lobar | – | 2 | – | – | – | – | – | – | – | – | – | – | – | – | – |
| Pneumonia — Broncho | – | – | 1 | 1 | 1 | – | – | 1 | – | – | – | – | – | – | – |
| Pneumonia — Epidemic | – | – | – | – | – | – | – | – | – | – | – | – | – | – | – |
| Pneumonia — Not defined | – | 2 | 2 | – | 2 | 2 | – | – | – | 1 | – | – | – | – | – |
| Other Infective Conditions | – | – | – | – | – | – | – | – | – | – | – | – | – | – | – |
| Pulmonary Tuberculosis (Tuberculous Phthisis) | – | – | – | – | – | – | – | – | – | – | – | – | – | – | – |
| Phthisis (not otherwise defined) | 1 | 2 | 1 | 1 | 1 | – | – | – | – | – | – | – | – | – | – |
| Tuberculous Meningitis | – | – | – | – | – | – | – | – | – | – | – | – | – | – | – |
| Tuberculous Peritonitis | – | – | – | – | – | – | – | – | – | – | – | – | – | – | – |
| Tabes Mesenterica | – | – | – | – | – | – | – | – | – | – | – | – | – | – | – |
| Lupus | – | – | – | – | – | – | – | – | – | – | – | – | – | – | – |
| Tubercle of other Organs | – | – | – | – | – | – | – | – | – | – | – | – | – | – | – |
| General Tuberculosis | – | – | – | – | – | – | – | – | – | – | – | – | – | – | – |
| Scrofula | – | – | – | – | – | – | – | – | – | – | – | – | – | – | – |
| Parasitic Diseases | – | – | – | – | – | – | – | – | – | – | – | – | – | – | – |
| Starvation | – | – | – | – | – | – | – | – | – | – | – | – | – | – | – |
| Scurvy | – | – | – | – | – | – | – | – | – | – | – | – | – | – | – |
| Alcoholism, Delirium Tremens | – | 1 | – | – | – | 1 | – | – | 1 | – | – | – | – | – | – |
| Opium, Morphia Habit | – | – | – | – | – | – | – | – | – | – | – | – | – | – | – |
| Ptomaine Poisoning | – | – | – | – | – | – | – | – | – | – | – | – | – | – | – |
| Industrial Poisoning— | | | | | | | | | | | | | | | |
| By Lead | – | – | – | – | – | – | – | – | – | – | – | – | – | – | – |
| ,, Phosphorus | – | – | – | – | – | – | – | – | – | – | – | – | – | – | – |
| ,, Arsenic and other Metals | – | – | – | – | – | – | – | – | – | – | – | – | – | – | – |

CAUSES of DEATH in MOTHERWELL, at different Periods of Life, in 1902.—FEMALES. (*Continued.*

| CAUSES OF DEATH. | FEMALES. AGE UNDER | | | | | | | | | | | | | |
|---|---|---|---|---|---|---|---|---|---|---|---|---|---|---|
| | 40 | 45 | 50 | 55 | 60 | 65 | 70 | 75 | 80 | 85 | 90 | 95 | 100 | 105 | ? |
| **A.—GENERAL DISEASES—*contd.*** | | | | | | | | | | | | | | | |
| Asiatic Cholera | – | – | – | – | – | – | – | – | – | – | – | – | – | – | – |
| Epidemic Diarrhœa, Infective Enteritis | – | – | – | – | – | – | – | – | – | – | – | – | – | – | – |
| Diarrhœa (not otherwise defined) | – | – | – | – | – | – | – | – | – | – | – | – | – | – | – |
| Dysentery | – | – | – | – | – | – | – | – | – | – | – | – | – | – | – |
| Malaria | – | – | – | – | – | – | – | – | – | – | – | – | – | – | – |
| Rabies, Hydrophobia | – | – | – | – | – | – | – | – | – | – | – | – | – | – | – |
| Glanders | – | – | – | – | – | – | – | – | – | – | – | – | – | – | – |
| Anthrax (Splenic Fever) | – | – | – | – | – | – | – | – | – | – | – | – | – | – | – |
| Tetanus | – | – | – | – | – | – | – | – | – | – | – | – | – | – | – |
| Syphilis | – | – | – | – | – | – | – | – | – | – | – | – | – | – | – |
| Gonorrhœa | – | – | – | – | – | – | – | – | – | – | – | – | – | – | – |
| Puerperal Septicæmia, Sapræmia | – | – | – | – | – | – | – | – | – | – | – | – | – | – | – |
| Puerperal Pyæmia | – | – | – | – | – | – | – | – | – | – | – | – | – | – | – |
| Phlegmasia Alba Dolens | – | – | – | – | – | – | – | – | – | – | – | – | – | – | – |
| Puerperal Fever (not otherwise defined) | – | – | – | – | – | – | – | – | – | – | – | – | – | – | – |
| Erysipelas | – | – | – | – | – | 1 | – | – | – | – | – | – | – | – | – |
| Septicæmia (not Puerperal) | – | – | – | – | – | – | – | – | – | – | – | – | – | – | – |
| Pyæmia (not Puerperal) | – | – | – | – | – | – | – | – | – | – | – | – | – | – | – |
| Phlegmon, Carbuncle (not Anthrax) | – | – | – | – | – | – | – | – | – | – | – | – | – | – | – |
| Phagedæna | – | – | – | – | – | – | – | – | – | – | – | – | – | – | – |
| Infective Endocarditis | – | – | – | – | – | – | – | – | – | – | – | – | – | – | – |
| Pneumonia — Lobar | – | – | – | – | – | – | – | – | – | – | – | – | – | – | – |
| Pneumonia — Broncho | – | – | – | – | 2 | – | – | – | – | – | – | – | – | – | – |
| Pneumonia — Epidemic | – | – | – | – | – | – | – | – | – | – | – | – | – | – | – |
| Pneumonia — Not defined | – | – | 1 | – | – | 1 | – | – | – | – | – | – | – | – | – |
| Other Infective Conditions | – | – | – | – | – | – | – | – | – | – | – | – | – | – | – |
| Pulmonary Tuberculosis (Tuberculous Phthisis) | – | – | – | – | – | – | – | – | – | – | – | – | – | – | – |
| Phthisis (not otherwise defined) | 2 | 4 | – | 1 | – | – | – | – | – | – | – | – | – | – | – |
| Tuberculous Meningitis | – | – | – | – | – | – | – | – | – | – | – | – | – | – | – |
| Tuberculous Peritonitis | – | – | – | – | – | – | – | – | – | – | – | – | – | – | – |
| Tabes Mesenterica | – | – | – | – | – | – | – | – | – | – | – | – | – | – | – |
| Lupus | – | – | – | – | – | – | – | – | – | – | – | – | – | – | – |
| Tubercle of other Organs | – | – | – | – | – | – | – | – | – | – | – | – | – | – | – |
| General Tuberculosis | – | – | – | – | – | – | – | – | – | – | – | – | – | – | – |
| Scrofula | – | – | – | – | – | – | – | – | – | – | – | – | – | – | – |
| Parasitic Diseases | – | – | – | – | – | – | – | – | – | – | – | – | – | – | – |
| Starvation | – | – | – | – | – | – | – | – | – | – | – | – | – | – | – |
| Scurvy | – | – | – | – | – | – | – | – | – | – | – | – | – | – | – |
| Alcoholism, Delirium Tremens | – | – | – | – | – | – | – | – | – | – | – | – | – | – | – |
| Opium, Morphia Habit | – | – | – | – | – | – | – | – | – | – | – | – | – | – | – |
| Ptomaine Poisoning | – | – | – | – | – | – | – | – | – | – | – | – | – | – | – |
| Industrial Poisoning— | | | | | | | | | | | | | | | |
| By Lead | – | – | – | – | – | – | – | – | – | – | – | – | – | – | – |
| ,, Phosphorus | – | – | – | – | – | – | – | – | – | – | – | – | – | – | – |
| ,, Arsenic and other Metals | – | – | – | – | – | – | – | – | – | – | – | – | – | – | – |

CAUSES of DEATH in MOTHERWELL, at different Periods of Life, in 1902.—MALES. *(Continued).*

| CAUSES OF DEATH. | MALES. | | | | | | | | | | | | | |
|---|---|---|---|---|---|---|---|---|---|---|---|---|---|---|
| | ALL AGES. | AGE UNDER | | | | | | | | | | | | |
| | | MONTHS. | | | 2 | 3 | 4 | 5 | 10 | 15 | 20 | 25 | 30 | 35 |
| | | 3 | 6 | 12 | | | | | | | | | | |
| **A.—GENERAL DISEASES—*contd.*** | | | | | | | | | | | | | | |
| Rheumatic Fever, Acute Rheumatism | – | – | – | – | – | – | – | – | – | – | – | – | – | – |
| Rheumatism of Heart | 1 | – | – | – | – | – | – | – | – | – | – | – | 1 | – |
| Chronic Rheumatism | – | – | – | – | – | – | – | – | – | – | – | – | – | – |
| Rheumatic Arthritis, Rheumatic Gout | – | – | – | – | – | – | – | – | – | – | – | – | – | – |
| Gout | – | – | – | – | – | – | – | – | – | – | – | – | – | – |
| Carcinoma | – | – | – | – | – | – | – | – | – | – | – | – | – | – |
| Sarcoma | – | – | – | – | – | – | – | – | – | – | – | – | – | – |
| Cancer, Malignant Disease (not otherwise defined) | – | – | – | – | – | – | – | – | – | – | – | – | – | – |
| Rickets | – | – | – | – | – | – | – | – | – | – | – | – | – | – |
| Purpura | 1 | – | – | 1 | – | – | – | – | – | – | – | – | – | – |
| Hæmophilia, Hæmorrhagic Diathesis | – | – | – | – | – | – | – | – | – | – | – | – | – | – |
| Anæmia, Leucocythæmia | 1 | – | – | – | – | – | – | – | – | – | – | – | – | – |
| Diabetes Mellitus | – | – | – | – | – | – | – | – | – | – | – | – | – | – |
| Premature Birth | 7 | 6 | 1 | – | – | – | – | – | – | – | – | – | – | – |
| Congenital Defects | 1 | 1 | – | – | – | – | – | – | – | – | – | – | – | – |
| Injury at Birth | – | – | – | – | – | – | – | – | – | – | – | – | – | – |
| Atelectasis | 2 | 2 | – | – | – | – | – | – | – | – | – | – | – | – |
| Want of Breast Milk | – | – | – | – | – | – | – | – | – | – | – | – | – | – |
| Teething | – | – | – | – | – | – | – | – | – | – | – | – | – | – |
| **B.—LOCAL DISEASES.** | | | | | | | | | | | | | | |
| DISEASES OF NERVOUS SYSTEM. | | | | | | | | | | | | | | |
| Meningitis, Inflammation of Brain | 6 | – | 1 | 1 | 1 | 1 | 1 | – | – | – | 1 | – | – | – |
| Softening of Brain | 2 | – | – | – | – | – | – | – | – | – | – | – | – | – |
| General Paralysis of Insane | 1 | – | – | – | – | – | – | – | – | – | – | – | – | – |
| Insanity (not Puerperal) | – | – | – | – | – | – | – | – | – | – | – | – | – | – |
| Chorea | – | – | – | – | – | – | – | – | – | – | – | – | – | – |
| Epilepsy | 2 | – | – | – | – | – | – | – | – | – | – | – | – | – |
| Convulsions | 7 | 3 | 1 | – | 1 | – | – | – | 2 | – | – | – | – | – |
| Laryngismus Stridulus | – | – | – | – | – | – | – | – | – | – | – | – | – | – |
| Locomotor Ataxy | – | – | – | – | – | – | – | – | – | – | – | – | – | – |
| Paraplegia, Diseases of Cord | 1 | – | – | – | – | – | – | – | – | – | – | – | – | – |
| Neuritis; Peripheral, Poly-neuritis | – | – | – | – | – | – | – | – | – | – | – | – | – | – |
| Brain Tumour (not Specific) | – | – | – | – | – | – | – | – | – | – | – | – | – | – |
| Other Diseases of Nervous System | 1 | – | – | – | – | – | – | – | – | – | – | – | – | – |
| DISEASES OF ORGANS OF SPECIAL SENSE. | | | | | | | | | | | | | | |
| Otitis, Mastoid Disease | 1 | – | – | 1 | – | – | – | – | – | – | – | – | – | – |
| Epistaxis, Diseases of Nose | – | – | – | – | – | – | – | – | – | – | – | – | – | – |
| Ophthalmia, Diseases of Eye | – | – | – | – | – | – | – | – | – | – | – | – | – | – |
| DISEASES OF HEART. | | | | | | | | | | | | | | |
| Valvular Disease, Endocarditis (not Infective) | 2 | – | – | – | – | – | – | – | – | – | – | – | 2 | – |
| Pericarditis | – | – | – | – | – | – | – | – | – | – | – | – | – | – |
| Hypertrophy of Heart | – | – | – | – | – | – | – | – | – | – | – | – | – | – |
| Angina Pectoris | – | – | – | – | – | – | – | – | – | – | – | – | – | – |
| Dilatation of Heart | – | – | – | – | – | – | – | – | – | – | – | – | – | – |
| Fatty Degeneration of Heart | 1 | – | – | – | – | – | – | – | – | – | – | – | – | – |
| Syncope, Heart Disease (not specified) | 13 | – | – | – | – | – | – | – | – | – | 1 | – | 2 | – |

CAUSES of DEATH in MOTHERWELL, at different Periods of Life, in 1902.—FEMALES. *(Continued.)*

| CAUSES OF DEATH. | FEMALES. | | | | | | | | | | | | |
|---|---|---|---|---|---|---|---|---|---|---|---|---|---|
| | ALL AGES. | AGE UNDER | | | | | | | | | | | |
| | | MONTHS. | | | 2 | 3 | 4 | 5 | 10 | 15 | 20 | 25 | 30 | 35 |
| | | 3 | 6 | 12 | | | | | | | | | | |
| **A.—GENERAL DISEASES—*contd.*** | | | | | | | | | | | | | | |
| Rheumatic Fever, Acute Rheumatism | 2 | – | – | – | – | – | – | – | 1 | – | – | – | – | – |
| Rheumatism of Heart | – | – | – | – | – | – | – | – | – | – | – | – | – | – |
| Chronic Rheumatism | – | – | – | – | – | – | – | – | – | – | – | – | – | – |
| Rheumatic Arthritis, Rheumatic Gout | – | – | – | – | – | – | – | – | – | – | – | – | – | – |
| Gout | – | – | – | – | – | – | – | – | – | – | – | – | – | – |
| Carcinoma | 2 | – | – | – | – | – | – | – | – | – | – | – | – | – |
| Sarcoma | – | – | – | – | – | – | – | – | – | – | – | – | – | – |
| Cancer; Malignant Disease (not otherwise defined) | 3 | – | – | – | – | – | – | – | – | – | – | – | – | – |
| Rickets | – | – | – | – | – | – | – | – | – | – | – | – | – | – |
| Purpura | 1 | – | – | – | – | – | – | – | – | – | – | – | 1 | – |
| Hæmophilia, Hæmorrhagic Diathesis | – | – | – | – | – | – | – | – | – | – | – | – | – | – |
| Anæmia, Leucocythæmia | 1 | – | – | – | – | – | – | – | – | – | – | – | – | – |
| Diabetes Mellitus | 1 | – | – | – | – | – | – | – | – | 1 | – | – | – | – |
| Premature Birth | 12 | 12 | – | – | – | – | – | – | – | – | – | – | – | – |
| Congenital Defects | 1 | 1 | – | – | – | – | – | – | – | – | – | – | – | – |
| Injury at Birth | – | – | – | – | – | – | – | – | – | – | – | – | – | – |
| Atelectasis | 2 | 2 | – | – | – | – | – | – | – | – | – | – | – | – |
| Want of Breast Milk | – | – | – | – | – | – | – | – | – | – | – | – | – | – |
| Teething | 1 | – | – | 1 | – | – | – | – | – | – | – | – | – | – |
| **B.—LOCAL DISEASES.** | | | | | | | | | | | | | | |
| DISEASES OF NERVOUS SYSTEM. | | | | | | | | | | | | | | |
| Meningitis, Inflammation of Brain | 6 | – | 2 | 1 | 1 | 1 | 1 | – | – | – | – | – | – | – |
| Softening of Brain | – | – | – | – | – | – | – | – | – | – | – | – | – | – |
| General Paralysis of Insane | – | – | – | – | – | – | – | – | – | – | – | – | – | – |
| Insanity (not Puerperal) | – | – | – | – | – | – | – | – | – | – | – | – | – | – |
| Chorea | – | – | – | – | – | – | – | – | – | – | – | – | – | – |
| Epilepsy | 6 | 3 | – | 1 | 1 | 1 | – | – | – | – | – | – | – | – |
| Convulsions | – | – | – | – | – | – | – | – | – | – | – | – | – | – |
| Laryngismus Stridulus | – | – | – | – | – | – | – | – | – | – | – | – | – | – |
| Locomotor Ataxy | – | – | – | – | – | – | – | – | – | – | – | – | – | – |
| Paraplegia, Diseases of Cord | – | – | – | – | – | – | – | – | – | – | – | – | – | – |
| Neuritis; Peripheral, Poly-neuritis | – | – | – | – | – | – | – | – | – | – | – | – | – | – |
| Brain Tumour (not Specific) | – | – | – | – | – | – | – | – | – | – | – | – | – | – |
| Other Diseases of Nervous System | 2 | – | 1 | – | – | – | – | – | – | – | – | – | – | – |
| DISEASES OF ORGANS OF SPECIAL SENSE. | | | | | | | | | | | | | | |
| Otitis, Mastoid Disease | 1 | – | – | – | – | – | – | – | 1 | – | – | – | – | – |
| Epistaxis, Diseases of Nose | – | – | – | – | – | – | – | – | – | – | – | – | – | – |
| Ophthalmia, Diseases of Eye | – | – | – | – | – | – | – | – | – | – | – | – | – | – |
| DISEASES OF HEART. | | | | | | | | | | | | | | |
| Valvular Disease, Endocarditis (not Infective) | 4 | – | – | – | – | – | – | – | 1 | – | 1 | – | – | – |
| Pericarditis | – | – | – | – | – | – | – | – | – | – | – | – | – | – |
| Hypertrophy of Heart | – | – | – | – | – | – | – | – | – | – | – | – | – | – |
| Angina Pectoris | – | – | – | – | – | – | – | – | – | – | – | – | – | – |
| Dilatation of Heart | 1 | – | – | – | – | – | – | – | – | – | – | – | – | – |
| Fatty Degeneration of Heart | 1 | – | – | – | – | – | – | – | – | – | – | – | – | – |
| Syncope, Heart Disease (not specified) | 3 | – | – | – | – | – | – | – | – | – | – | – | 1 | – |

CAUSES of DEATH in MOTHERWELL, at different Periods of Life, in 1902.—MALES. *(Continued.)*

| CAUSES OF DEATH. | MALES. AGE UNDER | | | | | | | | | | | | | |
|---|---|---|---|---|---|---|---|---|---|---|---|---|---|---|
| | 40 | 45 | 50 | 55 | 60 | 65 | 70 | 75 | 80 | 85 | 90 | 95 | 100 | 105 | ? |
| **A.—GENERAL DISEASES—*contd.*** | | | | | | | | | | | | | | | |
| Rheumatic Fever, Acute Rheumatism | – | – | – | – | – | – | – | – | – | – | – | – | – | – | – |
| Rheumatism of Heart | – | – | – | – | – | – | – | – | – | – | – | – | – | – | – |
| Chronic Rheumatism | – | – | – | – | – | – | – | – | – | – | – | – | – | – | – |
| Rheumatic Arthritis, Rheumatic Gout | – | – | – | – | – | – | – | – | – | – | – | – | – | – | – |
| Gout | – | – | – | – | – | – | – | – | – | – | – | – | – | – | – |
| Carcinoma | – | – | – | – | – | – | – | – | – | – | – | – | – | – | – |
| Sarcoma | – | – | – | – | – | – | – | – | – | – | – | – | – | – | – |
| Cancer, Malignant Disease (not otherwise defined) | – | – | – | – | – | – | – | – | – | – | – | – | – | – | – |
| Rickets | – | – | – | – | – | – | – | – | – | – | – | – | – | – | – |
| Purpura | – | – | – | – | – | – | – | – | – | – | – | – | – | – | – |
| Hæmophilia, Hæmorrhagic Diathesis | – | – | – | – | – | – | – | – | – | – | – | – | – | – | – |
| Anæmia, Leucocythæmia | – | – | – | 1 | – | – | – | – | – | – | – | – | – | – | – |
| Diabetes Mellitus | – | – | – | – | – | – | – | – | – | – | – | – | – | – | – |
| Premature Birth | – | – | – | – | – | – | – | – | – | – | – | – | – | – | – |
| Congenital Defects | – | – | – | – | – | – | – | – | – | – | – | – | – | – | – |
| Injury at Birth | – | – | – | – | – | – | – | – | – | – | – | – | – | – | – |
| Atelectasis | – | – | – | – | – | – | – | – | – | – | – | – | – | – | – |
| Want of Breast Milk | – | – | – | – | – | – | – | – | – | – | – | – | – | – | – |
| Teething | – | – | – | – | – | – | – | – | – | – | – | – | – | – | – |
| **B.—LOCAL DISEASES.** | | | | | | | | | | | | | | | |
| DISEASES OF NERVOUS SYSTEM. | | | | | | | | | | | | | | | |
| Meningitis, Inflammation of Brain | – | – | – | – | – | – | – | – | – | – | – | – | – | – | – |
| Softening of Brain | – | – | 1 | – | – | – | – | – | 1 | – | – | – | – | – | – |
| General Paralysis of Insane | – | 1 | – | – | – | – | – | – | – | – | – | – | – | – | – |
| Insanity (not Puerperal) | – | – | – | – | – | – | – | – | – | – | – | – | – | – | – |
| Chorea | – | – | – | – | – | – | – | – | – | – | – | – | – | – | – |
| Epilepsy | 1 | – | – | 1 | – | – | – | – | – | – | – | – | – | – | – |
| Convulsions | – | – | – | – | – | – | – | – | – | – | – | – | – | – | – |
| Laryngismus Stridulus | – | – | – | – | – | – | – | – | – | – | – | – | – | – | – |
| Locomotor Ataxy | – | – | – | – | – | – | – | – | – | – | – | – | – | – | – |
| Paraplegia, Diseases of Cord | – | – | 1 | – | – | – | – | – | – | – | – | – | – | – | – |
| Neuritis; Peripheral, Poly-neuritis | – | – | – | – | – | – | – | – | – | – | – | – | – | – | – |
| Brain Tumour (not Specific) | – | – | – | – | – | – | – | – | – | – | – | – | – | – | – |
| Other Diseases of Nervous System | – | – | – | – | – | – | 1 | – | – | – | – | – | – | – | – |
| DISEASES OF ORGANS OF SPECIAL SENSE. | | | | | | | | | | | | | | | |
| Otitis, Mastoid Disease | – | – | – | – | – | – | – | – | – | – | – | – | – | – | – |
| Epistaxis, Diseases of Nose | – | – | – | – | – | – | – | – | – | – | – | – | – | – | – |
| Ophthalmia, Diseases of Eye | – | – | – | – | – | – | – | – | – | – | – | – | – | – | – |
| DISEASES OF HEART. | | | | | | | | | | | | | | | |
| Valvular Disease, Endocarditis (not Infective) | – | – | – | – | – | – | – | – | – | – | – | – | – | – | – |
| Pericarditis | – | – | – | – | – | – | – | – | – | – | – | – | – | – | – |
| Hypertrophy of Heart | – | – | – | – | – | – | – | – | – | – | – | – | – | – | – |
| Angina Pectoris | – | – | – | – | – | – | – | – | – | – | – | – | – | – | – |
| Dilatation of Heart | – | – | – | – | – | – | – | – | – | – | – | – | – | – | – |
| Fatty Degeneration of Heart | 1 | – | – | – | – | – | – | – | – | – | – | – | – | – | – |
| Syncope, Heart Disease (not specified) | 2 | – | – | 1 | 3 | 3 | – | – | 1 | – | – | – | – | – | – |

CAUSES of DEATH in MOTHERWELL, at different Periods of Life, in 1902.—FEMALES. *(Continued.)*

| CAUSES OF DEATH. | FEMALES. AGE UNDER | | | | | | | | | | | | | | |
|---|---|---|---|---|---|---|---|---|---|---|---|---|---|---|---|
| | 40 | 45 | 50 | 55 | 60 | 65 | 70 | 75 | 80 | 85 | 90 | 95 | 100 | 105 | ? |
| **A.—GENERAL DISEASES—*contd.*** | | | | | | | | | | | | | | | |
| Rheumatic Fever, Acute Rheumatism | – | – | 1 | – | – | – | – | – | – | – | – | – | – | – | – |
| Rheumatism of Heart | – | – | – | – | – | – | – | – | – | – | – | – | – | – | – |
| Chronic Rheumatism | – | – | – | – | – | – | – | – | – | – | – | – | – | – | – |
| Rheumatic Arthritis, Rheumatic Gout | – | – | – | – | – | – | – | – | – | – | – | – | – | – | – |
| Gout | – | – | – | – | – | – | – | – | – | – | – | – | – | – | – |
| Carcinoma | – | – | – | – | 1 | 1 | – | – | – | – | – | – | – | – | – |
| Sarcoma | – | – | – | – | – | – | – | – | – | – | – | – | – | – | – |
| Cancer, Malignant Disease (not otherwise defined) | – | – | – | – | – | – | 2 | 1 | – | – | – | – | – | – | – |
| Rickets | – | – | – | – | – | – | – | – | – | – | – | – | – | – | – |
| Purpura | – | – | – | – | – | – | – | – | – | – | – | – | – | – | – |
| Hæmophilia, Hæmorrhagic Diathesis | – | – | – | – | – | – | – | – | – | – | – | – | – | – | – |
| Anæmia, Leucocythæmia | – | – | – | – | – | – | – | 1 | – | – | – | – | – | – | – |
| Diabetes Mellitus | – | – | – | – | – | – | – | – | – | – | – | – | – | – | – |
| Premature Birth | – | – | – | – | – | – | – | – | – | – | – | – | – | – | – |
| Congenital Defects | – | – | – | – | – | – | – | – | – | – | – | – | – | – | – |
| Injury at Birth | – | – | – | – | – | – | – | – | – | – | – | – | – | – | – |
| Atelectasis | – | – | – | – | – | – | – | – | – | – | – | – | – | – | – |
| Want of Breast Milk | – | – | – | – | – | – | – | – | – | – | – | – | – | – | – |
| Teething | – | – | – | – | – | – | – | – | – | – | – | – | – | – | – |
| **B.—LOCAL DISEASES.** | | | | | | | | | | | | | | | |
| **DISEASES OF NERVOUS SYSTEM.** | | | | | | | | | | | | | | | |
| Meningitis, Inflammation of Brain | – | – | – | – | – | – | – | – | – | – | – | – | – | – | – |
| Softening of Brain | – | – | – | – | – | – | – | – | – | – | – | – | – | – | – |
| General Paralysis of Insane | – | – | – | – | – | – | – | – | – | – | – | – | – | – | – |
| Insanity (not Puerperal) | – | – | – | – | – | – | – | – | – | – | – | – | – | – | – |
| Chorea | – | – | – | – | – | – | – | – | – | – | – | – | – | – | – |
| Epilepsy | – | – | – | – | – | – | – | – | – | – | – | – | – | – | – |
| Convulsions | – | – | – | – | – | – | – | – | – | – | – | – | – | – | – |
| Laryngismus Stridulus | – | – | – | – | – | – | – | – | – | – | – | – | – | – | – |
| Locomotor Ataxy | – | – | – | – | – | – | – | – | – | – | – | – | – | – | – |
| Paraplegia, Diseases of Cord | – | – | – | – | – | – | – | – | – | – | – | – | – | – | – |
| Neuritis; Peripheral, Poly neuritis | – | – | – | – | – | – | – | – | – | – | – | – | – | – | – |
| Brain Tumour (not Specific) | – | – | – | – | – | – | – | – | 1 | – | – | – | – | – | – |
| Other Diseases of Nervous System | – | – | – | – | – | – | – | – | – | – | – | – | – | – | – |
| **DISEASES OF ORGANS OF SPECIAL SENSE** | | | | | | | | | | | | | | | |
| Otitis, Mastoid Disease | – | – | – | – | – | – | – | – | – | – | – | – | – | – | – |
| Epistaxis, Diseases of Nose | – | – | – | – | – | – | – | – | – | – | – | – | – | – | – |
| Ophthalmia, Diseases of Eye | – | – | – | – | – | – | – | – | – | – | – | – | – | – | – |
| **DISEASES OF HEART.** | | | | | | | | | | | | | | | |
| Valvular Disease, Endocarditis (not Infective) | 1 | – | 1 | – | – | – | – | – | – | – | – | – | – | – | – |
| Pericarditis | – | – | – | – | – | – | – | – | – | – | – | – | – | – | – |
| Hypertrophy of Heart | – | – | – | – | – | – | – | – | – | – | – | – | – | – | – |
| Angina Pectoris | – | – | – | – | – | – | – | – | – | – | – | – | – | – | – |
| Dilatation of Heart | – | – | – | – | – | 1 | – | – | – | – | – | – | – | – | – |
| Fatty Degeneration of Heart | – | – | – | 1 | – | – | – | – | – | – | – | – | – | – | – |
| Syncope, Heart Disease (not specified) | 1 | 1 | – | – | – | – | – | – | – | – | – | – | – | – | – |

CAUSES of DEATH in MOTHERWELL, at different Periods of Life, in 1902.—MALES. *(Continued.)*

| CAUSES OF DEATH. | MALES. ALL AGES. | AGE UNDER MONTHS. 3 | 6 | 12 | 2 | 3 | 4 | 5 | 10 | 15 | 20 | 25 | 30 | 35 |
|---|---|---|---|---|---|---|---|---|---|---|---|---|---|---|
| B.—LOCAL DISEASES—*contd.* | | | | | | | | | | | | | | |
| DISEASES OF BLOOD VESSELS. | | | | | | | | | | | | | | |
| Cerebral Hæmorrhage, Cerebral Embolism or Thrombosis | – | – | – | – | – | – | – | – | – | – | – | – | – | – |
| Apoplexy, Hemiplegia | 2 | – | – | – | – | – | – | – | – | – | – | – | – | – |
| Aneurism | – | – | – | – | – | – | – | – | – | – | – | – | – | – |
| Senile Gangrene | – | – | – | – | – | – | – | – | – | – | – | – | – | – |
| Embolism, Thrombosis (not Cerebral) | – | – | – | – | – | – | – | – | – | – | – | – | – | – |
| Phlebitis | – | – | – | – | – | – | – | – | – | – | – | – | – | – |
| Varicose Veins | – | – | – | – | – | – | – | – | – | – | – | – | – | – |
| Other Diseases of Blood Vessels | – | – | – | – | – | – | – | – | – | – | – | – | – | – |
| DISEASES OF RESPIRATORY SYSTEM. | | | | | | | | | | | | | | |
| Laryngitis | 1 | 1 | – | – | – | – | – | – | – | – | – | – | – | – |
| Membranous Laryngitis (not Diphtheritic) | – | – | – | – | – | – | – | – | – | – | – | – | – | – |
| Croup (not Spasmodic nor Membranous) | 1 | – | – | – | 1 | – | – | – | – | – | – | – | – | – |
| Other Dis. of Larynx and Trachea | – | – | – | – | – | – | – | – | – | – | – | – | – | – |
| Bronchitis | 28 | 7 | 4 | 1 | 1 | – | – | – | – | – | – | – | – | – |
| Emphysema, Asthma | – | – | – | – | – | – | – | – | – | – | – | – | – | – |
| Pleurisy | – | – | – | – | – | – | – | – | – | – | – | – | – | – |
| Fibroid Disease of Lung | – | – | – | – | – | – | – | – | – | – | – | – | – | – |
| Other Dis. of Respiratory System | 1 | – | – | – | – | – | – | – | – | – | – | – | 1 | – |
| DISEASES OF DIGESTIVE SYSTEM. | | | | | | | | | | | | | | |
| Tonsillitis, Quinsy | – | – | – | – | – | – | – | – | – | – | – | – | – | – |
| Diseases of Mouth, Pharynx, Œsophagus (not Specific) | – | – | – | – | – | – | – | – | – | – | – | – | – | – |
| Gastric Ulcer | – | – | – | – | – | – | – | – | – | – | – | – | – | – |
| Gastric Catarrh | 3 | 2 | – | – | 1 | – | – | – | – | – | – | – | – | – |
| Other Diseases of Stomach (not Malignant) | 1 | – | – | – | – | – | – | – | – | – | – | – | – | – |
| Enteritis (not Infective) | 3 | – | – | 1 | 2 | – | – | – | – | – | – | – | – | – |
| Gastro-enteritis | 7 | 2 | 1 | 3 | 1 | – | – | – | – | – | – | – | – | – |
| Appendicitis, Perityphlitis | 1 | – | – | – | – | – | – | – | – | – | – | – | 1 | – |
| Hernia | – | – | – | – | – | – | – | – | – | – | – | – | – | – |
| Intestinal Obstruction | 1 | – | – | – | – | – | – | – | – | – | – | – | – | – |
| Other Diseases of Intestines | – | – | – | – | – | – | – | – | – | – | – | – | – | – |
| Peritonitis (not Puerperal) | 1 | – | – | – | – | – | – | – | – | – | – | – | – | – |
| Cirrhosis of Liver | 1 | – | – | – | – | – | – | – | – | – | – | – | – | – |
| Other Diseases of Liver and Gall Bladder | – | – | – | – | – | – | – | – | – | – | – | – | – | – |
| Other Diseases of Digestive System | – | – | – | – | – | – | – | – | – | – | – | – | – | – |
| DISEASES OF LYMPHATIC AND DUCTLESS GLANDS. | | | | | | | | | | | | | | |
| Diseases of Spleen | – | – | – | – | – | – | – | – | – | – | – | – | – | – |
| Other Dis. of Lymphatic System | 1 | – | – | 1 | – | – | – | – | – | – | – | – | – | – |
| Diseases of Thyroid Body | – | – | – | – | – | – | – | – | – | – | – | – | – | – |
| Diseases of Supra-renal Capsules | – | – | – | – | – | – | – | – | – | – | – | – | – | – |
| DISEASES OF URINARY SYSTEM. | | | | | | | | | | | | | | |
| Acute Nephritis, Uræmia | 4 | – | – | 1 | 1 | – | – | – | 1 | – | – | – | – | – |
| Chronic Bright's Disease, Albuminuria | 3 | – | – | – | – | – | – | – | – | – | – | – | – | – |
| Calculus (not Biliary) | – | – | – | – | – | – | – | – | – | – | – | – | – | – |
| Diseases of Bladder and of Prostate | – | – | – | – | – | – | – | – | – | – | – | – | – | – |
| Other Diseases of Urinary System | – | – | – | – | – | – | – | – | – | – | – | – | – | – |

CAUSES of DEATH in MOTHERWELL, at different Periods of Life, in 1902.—FEMALES. (*Continued.*)

| CAUSES OF DEATH. | FEMALES. | | | | | | | | | | | | | |
|---|---|---|---|---|---|---|---|---|---|---|---|---|---|---|
| | ALL AGES. | AGE UNDER | | | | | | | | | | | | |
| | | MONTHS. | | | 2 | 3 | 4 | 5 | 10 | 15 | 20 | 25 | 30 | 35 |
| | | 3 | 6 | 12 | | | | | | | | | | |
| **B.—LOCAL DISEASES—*contd.*** | | | | | | | | | | | | | | |
| DISEASES OF BLOOD VESSELS. | | | | | | | | | | | | | | |
| Cerebral Hæmorrhage, Cerebral Embolism or Thrombosis | 3 | – | – | – | – | – | – | – | – | – | – | – | – | – |
| Apoplexy, Hemiplegia | 3 | – | – | – | – | – | – | – | – | – | – | – | – | – |
| Aneurism | – | – | – | – | – | – | – | – | – | – | – | – | – | – |
| Senile Gangrene | – | – | – | – | – | – | – | – | – | – | – | – | – | – |
| Embolism, Thrombosis (not Cerebral) | 1 | – | – | – | – | – | – | 1 | – | – | – | – | – | – |
| Phlebitis | – | – | – | – | – | – | – | – | – | – | – | – | – | – |
| Varicose Veins | – | – | – | – | – | – | – | – | – | – | – | – | – | – |
| Other Diseases of Blood Vessels | – | – | – | – | – | – | – | – | – | – | – | – | – | – |
| DISEASES OF RESPIRATORY SYSTEM. | | | | | | | | | | | | | | |
| Laryngitis | – | – | – | – | – | – | – | – | – | – | – | – | – | – |
| Membranous Laryngitis (not Diphtheritic) | – | – | – | – | – | – | – | – | – | – | – | – | – | – |
| Croup (not Spasmodic nor Membranous) | – | – | – | – | – | – | – | – | – | – | – | – | – | – |
| Other Dis. of Larynx and Trachea | – | – | – | – | – | – | – | – | – | – | – | – | – | – |
| Bronchitis | 13 | – | 2 | 1 | – | 1 | – | – | – | – | – | – | 1 | – |
| Emphysema, Asthma | – | – | – | – | – | – | – | – | – | – | – | – | – | – |
| Pleurisy | – | – | – | – | – | – | – | – | – | – | – | – | – | – |
| Fibroid Disease of Lung | – | – | – | – | – | – | – | – | – | – | – | – | – | – |
| Other Dis. of Respiratory System | – | – | – | – | – | – | – | – | – | – | – | – | – | – |
| DISEASES OF DIGESTIVE SYSTEM. | | | | | | | | | | | | | | |
| Tonsillitis, Quinsy | – | – | – | – | – | – | – | – | – | – | – | – | – | – |
| Diseases of Mouth, Pharynx, Œsophagus (not Specific) | 1 | – | – | – | 1 | – | – | – | – | – | – | – | – | – |
| Gastric Ulcer | 1 | – | – | – | – | – | – | – | – | – | – | – | 1 | – |
| Gastric Catarrh | 3 | – | 2 | – | – | – | – | – | – | – | – | – | – | – |
| Other Diseases of Stomach (not Malignant) | – | – | – | – | – | – | – | – | – | – | – | – | – | – |
| Enteritis (not Infective) | 2 | 1 | – | – | 1 | – | – | – | – | – | – | – | – | – |
| Gastro-enteritis | 1 | – | – | – | 1 | – | – | – | – | – | – | – | – | – |
| Appendicitis, Perityphlitis | – | – | – | – | – | – | – | – | – | – | – | – | – | – |
| Hernia | – | – | – | – | – | – | – | – | – | – | – | – | – | – |
| Intestinal Obstruction | – | – | – | – | – | – | – | – | – | – | – | – | – | – |
| Other Diseases of Intestines | – | – | – | – | – | – | – | – | – | – | – | – | – | – |
| Peritonitis (not Puerperal) | 2 | – | – | – | – | – | – | 1 | – | – | 1 | – | – | – |
| Cirrhosis of Liver | – | – | – | – | – | – | – | – | – | – | – | – | – | – |
| Other Diseases of Liver and Gall Bladder | 2 | 1 | – | – | – | – | – | – | – | – | – | – | – | – |
| Other Diseases of Digestive System | – | – | – | – | – | – | – | – | – | – | – | – | – | – |
| DISEASES OF LYMPHATIC AND DUCTLESS GLANDS. | | | | | | | | | | | | | | |
| Diseases of Spleen | – | – | – | – | – | – | – | – | – | – | – | – | – | – |
| Other Dis. of Lymphatic System | – | – | – | – | – | – | – | – | – | – | – | – | – | – |
| Diseases of Thyroid Body | – | – | – | – | – | – | – | – | – | – | – | – | – | – |
| Diseases of Supra-renal Capsules | – | – | – | – | – | – | – | – | – | – | – | – | – | – |
| DISEASES OF URINARY SYSTEM. | | | | | | | | | | | | | | |
| Acute Nephritis, Uræmia | 4 | – | – | – | – | – | – | – | – | 1 | – | 1 | – | – |
| Chronic Bright's Disease, Albuminuria | 6 | – | – | – | – | – | – | – | – | – | 1 | – | – | – |
| Calculus (not Biliary) | – | – | – | – | – | – | – | – | – | – | – | – | – | – |
| Diseases of Bladder and of Prostate | – | – | – | – | – | – | – | – | – | – | – | – | – | – |
| Other Diseases of Urinary System | – | – | – | – | – | – | – | – | – | – | – | – | – | – |

CAUSES of DEATH in MOTHERWELL, at different Periods of Life, in 1902.—MALES. *(Continued.)*

| CAUSES OF DEATH. | MALES. AGE UNDER | | | | | | | | | | | | | |
|---|---|---|---|---|---|---|---|---|---|---|---|---|---|---|
| | 40 | 45 | 50 | 55 | 60 | 65 | 70 | 75 | 80 | 85 | 90 | 95 | 100 | 105 | ? |
| **B.—LOCAL DISEASES—*contd.*** | | | | | | | | | | | | | | | |
| DISEASES OF BLOOD VESSELS. | | | | | | | | | | | | | | | |
| Cerebral Hæmorrhage, Cerebral Embolism or Thrombosis | – | – | – | – | – | – | – | – | – | – | – | – | – | – | – |
| Apoplexy, Hemiplegia | – | – | 1 | – | – | – | – | – | – | 1 | – | – | – | – | – |
| Aneurism | – | – | – | – | – | – | – | – | – | – | – | – | – | – | – |
| Senile Gangrene | – | – | – | – | – | – | – | – | – | – | – | – | – | – | – |
| Embolism, Thrombosis (not Cerebral) | – | – | – | – | – | – | – | – | – | – | – | – | – | – | – |
| Phlebitis | – | – | – | – | – | – | – | – | – | – | – | – | – | – | – |
| Varicose Veins | – | – | – | – | – | – | – | – | – | – | – | – | – | – | – |
| Other Diseases of Blood Vessels | – | – | – | – | – | – | – | – | – | – | – | – | – | – | – |
| DISEASES OF RESPIRATORY SYSTEM. | | | | | | | | | | | | | | | |
| Laryngitis | – | – | – | – | – | – | – | – | – | – | – | – | – | – | – |
| Membranous Laryngitis (not Diphtheritic) | – | – | – | – | – | – | – | – | – | – | – | – | – | – | – |
| Croup (not Spasmodic nor Membranous) | – | – | – | – | – | – | – | – | – | – | – | – | – | – | – |
| Other Dis. of Larynx and Trachea | – | – | – | – | – | – | – | – | – | – | – | – | – | – | – |
| Bronchitis | – | 2 | – | 5 | 1 | 2 | 2 | 3 | – | – | – | – | – | – | – |
| Emphysema, Asthma | – | – | – | – | – | – | – | – | – | – | – | – | – | – | – |
| Pleurisy | – | – | – | – | – | – | – | – | – | – | – | – | – | – | – |
| Fibroid Disease of Lung | – | – | – | – | – | – | – | – | – | – | – | – | – | – | – |
| Other Dis. of Respiratory System | – | – | – | – | – | – | – | – | – | – | – | – | – | – | – |
| DISEASES OF DIGESTIVE SYSTEM. | | | | | | | | | | | | | | | |
| Tonsillitis, Quinsy | – | – | – | – | – | – | – | – | – | – | – | – | – | – | – |
| Diseases of Mouth, Pharynx, Œsophagus (not Specific) | – | – | – | – | – | – | – | – | – | – | – | – | – | – | – |
| Gastric Ulcer | – | – | – | – | – | – | – | – | – | – | – | – | – | – | – |
| Gastric Catarrh | – | – | – | – | – | – | – | – | – | – | – | – | – | – | – |
| Other Diseases of Stomach (not Malignant) | – | – | – | – | – | – | 1 | – | – | – | – | – | – | – | – |
| Enteritis (not Infective) | – | – | – | – | – | – | – | – | – | – | – | – | – | – | – |
| Gastro-enteritis | – | – | – | – | – | – | – | – | – | – | – | – | – | – | – |
| Appendicitis, Perityphlitis | – | – | – | – | – | – | – | – | – | – | – | – | – | – | – |
| Hernia | – | – | – | – | – | – | – | – | – | – | – | – | – | – | – |
| Intestinal Obstruction | – | – | – | – | 1 | – | – | – | – | – | – | – | – | – | – |
| Other Diseases of Intestines | – | – | – | – | – | – | – | – | – | – | – | – | – | – | – |
| Peritonitis (not Puerperal) | – | – | – | – | – | 1 | – | – | – | – | – | – | – | – | – |
| Cirrhosis of Liver | – | – | – | – | – | 1 | – | – | – | – | – | – | – | – | – |
| Other Diseases of Liver and Gall Bladder | – | – | – | – | – | – | – | – | – | – | – | – | – | – | – |
| Other Diseases of Digestive System | – | – | – | – | – | – | – | – | – | – | – | – | – | – | – |
| DISEASES OF LYMPHATIC AND DUCTLESS GLANDS. | | | | | | | | | | | | | | | |
| Diseases of Spleen | – | – | – | – | – | – | – | – | – | – | – | – | – | – | – |
| Other Dis. of Lymphatic System | – | – | – | – | – | – | – | – | – | – | – | – | – | – | – |
| Diseases of Thyroid Body | – | – | – | – | – | – | – | – | – | – | – | – | – | – | – |
| Diseases of Supra-renal Capsules | – | – | – | – | – | – | – | – | – | – | – | – | – | – | – |
| DISEASES OF URINARY SYSTEM. | | | | | | | | | | | | | | | |
| Acute Nephritis, Uræmia | – | – | – | – | – | – | – | – | – | 1 | – | – | – | – | – |
| Chronic Bright's Disease, Albuminuria | – | – | 1 | – | 1 | – | 1 | – | – | – | – | – | – | – | – |
| Calculus (not Biliary) | – | – | – | – | – | – | – | – | – | – | – | – | – | – | – |
| Diseases of Bladder and of Prostate | – | – | – | – | – | – | – | – | – | – | – | – | – | – | – |
| Other Diseases of Urinary System | – | – | – | – | – | – | – | – | – | – | – | – | – | – | – |

CAUSES of DEATH in MOTHERWELL, at different Periods of Life, in 1902.—FEMALES. (*Continued.*)

| CAUSES OF DEATH. | FEMALES. AGE UNDER | | | | | | | | | | | | | | |
|---|---|---|---|---|---|---|---|---|---|---|---|---|---|---|---|
| | 40 | 45 | 50 | 55 | 60 | 65 | 70 | 75 | 80 | 85 | 90 | 95 | 100 | 105 | ? |
| **B.—LOCAL DISEASES—*contd.*** | | | | | | | | | | | | | | | |
| DISEASES OF BLOOD VESSELS. | | | | | | | | | | | | | | | |
| Cerebral Hæmorrhage, Cerebral Embolism or Thrombosis | – | – | 1 | – | 1 | 1 | – | – | – | – | – | – | – | – | – |
| Apoplexy, Hemiplegia | – | – | – | 1 | – | – | – | 1 | 1 | – | – | – | – | – | – |
| Aneurism | – | – | – | – | – | – | – | – | – | – | – | – | – | – | – |
| Senile Gangrene | – | – | – | – | – | – | – | – | – | – | – | – | – | – | – |
| Embolism, Thrombosis (not Cerebral) | – | – | – | – | – | – | – | – | – | – | – | – | – | – | – |
| Phlebitis | – | – | – | – | – | – | – | – | – | – | – | – | – | – | – |
| Varicose Veins | – | – | – | – | – | – | – | – | – | – | – | – | – | – | – |
| Other Diseases of Blood Vessels | – | – | – | – | – | – | – | – | – | – | – | – | – | – | – |
| DISEASES OF RESPIRATORY SYSTEM. | | | | | | | | | | | | | | | |
| Laryngitis | – | – | – | – | – | – | – | – | – | – | – | – | – | – | – |
| Membranous Laryngitis (not Diphtheritic) | – | – | – | – | – | – | – | – | – | – | – | – | – | – | – |
| Croup (not Spasmodic nor Membranous) | – | – | – | – | – | – | – | – | – | – | – | – | – | – | – |
| Other Dis. of Larynx and Trachea | – | – | – | – | – | – | – | – | – | – | – | – | – | – | – |
| Bronchitis | – | 1 | – | 1 | – | – | 2 | 2 | 2 | – | – | – | – | – | – |
| Emphysema, Asthma | – | – | – | – | – | – | – | – | – | – | – | – | – | – | – |
| Pleurisy | – | – | – | – | – | – | – | – | – | – | – | – | – | – | – |
| Fibroid Disease of Lung | – | – | – | – | – | – | – | – | – | – | – | – | – | – | – |
| Other Dis. of Respiratory System | – | – | – | – | – | – | – | – | – | – | – | – | – | – | – |
| DISEASES OF DIGESTIVE SYSTEM. | | | | | | | | | | | | | | | |
| Tonsillitis, Quinsy | – | – | – | – | – | – | – | – | – | – | – | – | – | – | – |
| Diseases of Mouth, Pharynx, Œsophagus (not Specific) | – | – | – | – | – | – | – | – | – | – | – | – | – | – | – |
| Gastric Ulcer | – | – | – | – | – | – | – | – | – | – | – | – | – | – | – |
| Gastric Catarrh | – | – | – | – | – | – | – | 1 | – | – | – | – | – | – | – |
| Other Diseases of Stomach (not Malignant) | – | – | – | – | – | – | – | – | – | – | – | – | – | – | – |
| Enteritis (not Infective) | – | – | – | – | – | – | – | – | – | – | – | – | – | – | – |
| Gastro-enteritis | – | – | – | – | – | – | – | – | – | – | – | – | – | – | – |
| Appendicitis, Perityphlitis | – | – | – | – | – | – | – | – | – | – | – | – | – | – | – |
| Hernia | – | – | – | – | – | – | – | – | – | – | – | – | – | – | – |
| Intestinal Obstruction | – | – | – | – | – | – | – | – | – | – | – | – | – | – | – |
| Other Diseases of Intestines | – | – | – | – | – | – | – | – | – | – | – | – | – | – | – |
| Peritonitis (not Puerperal) | – | – | – | – | – | – | – | – | – | – | – | – | – | – | – |
| Cirrhosis of Liver | – | – | – | – | – | – | – | – | – | – | – | – | – | – | – |
| Other Diseases of Liver and Gall Bladder | – | – | – | 1 | – | – | – | – | – | – | – | – | – | – | – |
| Other Diseases of Digestive System | – | – | – | – | – | – | – | – | – | – | – | – | – | – | – |
| DISEASES OF LYMPHATIC AND DUCTLESS GLANDS. | | | | | | | | | | | | | | | |
| Diseases of Spleen | – | – | – | – | – | – | – | – | – | – | – | – | – | – | – |
| Other Dis. of Lymphatic System | – | – | – | – | – | – | – | – | – | – | – | – | – | – | – |
| Diseases of Thyroid Body | – | – | – | – | – | – | – | – | – | – | – | – | – | – | – |
| Diseases of Supra-renal Capsules | – | – | – | – | – | – | – | – | – | – | – | – | – | – | – |
| DISEASES OF URINARY SYSTEM. | | | | | | | | | | | | | | | |
| Acute Nephritis, Uræmia | – | – | – | – | – | – | 1 | 1 | – | – | – | – | – | – | – |
| Chronic Bright's Disease, Albuminuria | – | – | – | 1 | – | 1 | – | 1 | – | 1 | – | – | – | – | – |
| Calculus (not Biliary) | – | – | – | – | – | – | – | – | – | – | – | – | – | – | – |
| Diseases of Bladder and of Prostate | – | – | – | – | – | – | – | – | – | – | – | – | – | – | – |
| Other Diseases of Urinary System | – | – | – | – | – | – | – | – | – | – | – | – | – | – | – |

CAUSES of DEATH in MOTHERWELL, at different Periods of Life, in 1902.—MALES. (*Continued.*)

| CAUSES OF DEATH. | MALES. | | | | | | | | | | | | | |
|---|---|---|---|---|---|---|---|---|---|---|---|---|---|---|
| | | AGE UNDER | | | | | | | | | | | | |
| | ALL AGES. | MONTHS. | | | 2 | 3 | 4 | 5 | 10 | 15 | 20 | 25 | 30 | 35 |
| | | 3 | 6 | 12 | | | | | | | | | | |
| **B.—LOCAL DISEASES—*contd.*** | | | | | | | | | | | | | | |
| DISEASES OF GENERATIVE SYSTEM. | | | | | | | | | | | | | | |
| Ovarian Tumour (not Malignant) | – | – | – | – | – | – | – | – | – | – | – | – | – | – |
| Other Diseases of Ovary | – | – | – | – | – | – | – | – | – | – | – | – | – | – |
| Uterine Tumour (not Malignant) | – | – | – | – | – | – | – | – | – | – | – | – | – | – |
| Other Dis. of Uterus and Vagina | – | – | – | – | – | – | – | – | – | – | – | – | – | – |
| Disorders of Menstruation | – | – | – | – | – | – | – | – | – | – | – | – | – | – |
| Other Diseases of Generative and Mammary Organs | 1 | – | – | – | – | – | – | – | – | – | – | – | – | 1 |
| DISEASES OF PREGNANCY AND CHILDBIRTH. | | | | | | | | | | | | | | |
| Abortion, Miscarriage | – | – | – | – | – | – | – | – | – | – | – | – | – | – |
| Puerperal Mania | – | – | – | – | – | – | – | – | – | – | – | – | – | – |
| Puerperal Convulsions | – | – | – | – | – | – | – | – | – | – | – | – | – | – |
| Placenta Prævia, Flooding | – | – | – | – | – | – | – | – | – | – | – | – | – | – |
| Other Accidents of Pregnancy and Childbirth | – | – | – | – | – | – | – | – | – | – | – | – | – | – |
| DISEASES OF LOCOMOTOR SYSTEM. | | | | | | | | | | | | | | |
| Caries, Necrosis | 1 | – | – | – | – | – | – | – | – | – | – | 1 | – | – |
| Arthritis, Periostitis | – | – | – | – | – | – | – | – | – | – | – | – | – | – |
| Other Dis. of Locomotor System | – | – | – | – | – | – | – | – | – | – | – | – | – | – |
| DISEASES OF THE SKIN. | | | | | | | | | | | | | | |
| Ulcer, Bedsore | – | – | – | – | – | – | – | – | – | – | – | – | – | – |
| Eczema | – | – | – | – | – | – | – | – | – | – | – | – | – | – |
| Pemphigus | 1 | 1 | – | – | – | – | – | – | – | – | – | – | – | – |
| Other Diseases of the Skin | 1 | 1 | – | – | – | – | – | – | – | – | – | – | – | – |
| **C.—OTHER SPECIFIED DISEASES** | – | – | – | – | – | – | – | – | – | – | – | – | – | – |
| **D.—CAUSES ILL-DEFINED OR NOT SPECIFIED.** | | | | | | | | | | | | | | |
| Atrophy, Debility | 21 | 15 | 4 | 1 | – | – | – | – | – | – | – | – | – | – |
| Old Age | 6 | – | – | – | – | – | – | – | – | – | – | – | – | – |
| Dropsy, Ascites, Anasarca | – | – | – | – | – | – | – | – | – | – | – | – | – | – |
| Tumour | – | – | – | – | – | – | – | – | – | – | – | – | – | – |
| Abscess | – | – | – | – | – | – | – | – | – | – | – | – | – | – |
| Hæmorrhage | – | – | – | – | – | – | – | – | – | – | – | – | – | – |
| Sudden Death (cause unascertained) | – | – | – | – | – | – | – | – | – | – | – | – | – | – |
| Other ill-defined causes | – | – | – | – | – | – | – | – | – | – | – | – | – | – |
| Causes not specified | 3 | 1 | – | – | – | 1 | – | – | – | – | – | – | – | – |
| **E.—VIOLENT DEATHS.** | | | | | | | | | | | | | | |
| In Mines and Quarries | 1 | – | – | – | – | – | – | – | – | – | – | – | 1 | – |
| Vehicles and Horses | 2 | – | – | – | – | – | – | – | – | – | 1 | – | – | – |
| Ships, Boats, Docks (not Drowning) | – | – | – | – | – | – | – | – | – | – | – | – | – | – |
| Building Operations | – | – | – | – | – | – | – | – | – | – | – | – | – | – |
| Machinery | 1 | – | – | – | – | – | – | – | – | – | – | – | – | – |
| Weapons and Implements | – | – | – | – | – | – | – | – | – | – | – | – | – | – |
| Burns and Scalds | 1 | – | – | – | – | 1 | – | – | – | – | – | – | – | – |
| Poisons, Poisonous Vapours | – | – | – | – | – | – | – | – | – | – | – | – | – | – |
| Drowning | – | – | – | – | – | – | – | – | – | – | – | – | – | – |
| Suffocation { From Overlaying | – | – | – | – | – | – | – | – | – | – | – | – | – | – |
| Suffocation { Otherwise | – | – | – | – | – | – | – | – | – | – | – | – | – | – |
| Falls | – | – | – | – | – | – | – | – | – | – | – | – | – | – |
| Weather Agencies | – | – | – | – | – | – | – | – | – | – | – | – | – | – |
| Otherwise, or not stated | 2 | – | – | – | – | – | – | – | – | 1 | – | 1 | – | – |
| Homicide | – | – | – | – | – | – | – | – | – | – | – | – | – | – |
| Suicide | – | – | – | – | – | – | – | – | – | – | – | – | – | – |
| Execution | – | – | – | – | – | – | – | – | – | – | – | – | – | – |

CAUSES of DEATH in MOTHERWELL, at different Periods of Life, in 1902.—FEMALES. *(Continued)*

| CAUSES OF DEATH. | FEMALES. | | | | | | | | | | | | | |
|---|---|---|---|---|---|---|---|---|---|---|---|---|---|---|
| | ALL AGES. | AGE UNDER | | | | | | | | | | | | |
| | | MONTHS. | | | 2 | 3 | 4 | 5 | 10 | 15 | 20 | 25 | 30 | 35 |
| | | 3 | 6 | 12 | | | | | | | | | | |
| **B.—LOCAL DISEASES—*contd.*** | | | | | | | | | | | | | | |
| DISEASES OF GENERATIVE SYSTEM. | | | | | | | | | | | | | | |
| Ovarian Tumour (not Malignant) | – | – | – | – | – | – | – | – | – | – | – | – | – | – |
| Other Diseases of Ovary | – | – | – | – | – | – | – | – | – | – | – | – | – | – |
| Uterine Tumour (not Malignant) | – | – | – | – | – | – | – | – | – | – | – | – | – | – |
| Other Dis. of Uterus and Vagina | – | – | – | – | – | – | – | – | – | – | – | – | – | – |
| Disorders of Menstruation | – | – | – | – | – | – | – | – | – | – | – | – | – | – |
| Other Diseases of Generative and Mammary Organs | – | – | – | – | – | – | – | – | – | – | – | – | – | – |
| DISEASES OF PREGNANCY AND CHILDBIRTH. | | | | | | | | | | | | | | |
| Abortion, Miscarriage | – | – | – | – | – | – | – | – | – | – | – | – | – | – |
| Puerperal Mania | – | – | – | – | – | – | – | – | – | – | – | – | – | – |
| Puerperal Convulsions | 1 | – | – | – | – | – | – | – | – | – | – | 1 | – | – |
| Placenta Prævia, Flooding | 2 | – | – | – | – | – | – | – | – | – | – | – | 1 | – |
| Other Accidents of Pregnancy and Childbirth | – | – | – | – | – | – | – | – | – | – | – | – | – | – |
| DISEASES OF LOCOMOTOR SYSTEM. | | | | | | | | | | | | | | |
| Caries, Necrosis | – | – | – | – | – | – | – | – | – | – | – | – | – | – |
| Arthritis, Periostitis | – | – | – | – | – | – | – | – | – | – | – | – | – | – |
| Other Dis. of Locomotor System | – | – | – | – | – | – | – | – | – | – | – | – | – | – |
| DISEASES OF THE SKIN. | | | | | | | | | | | | | | |
| Ulcer, Bedsore | – | – | – | – | – | – | – | – | – | – | – | – | – | – |
| Eczema | – | – | – | – | – | – | – | – | – | – | – | – | – | – |
| Pemphigus | – | – | – | – | – | – | – | – | – | – | – | – | – | – |
| Other Diseases of the Skin | – | – | – | – | – | – | – | – | – | – | – | – | – | – |
| **C.—OTHER SPECIFIED DISEASES** | – | – | – | – | – | – | – | – | – | – | – | – | – | – |
| **D.—CAUSES ILL-DEFINED OR NOT SPECIFIED.** | | | | | | | | | | | | | | |
| Atrophy, Debility | 11 | 7 | – | 1 | 1 | – | – | – | – | – | – | – | – | – |
| Old Age | 8 | – | – | – | – | – | – | – | – | – | – | – | – | – |
| Dropsy, Ascites, Anasarca | – | – | – | – | – | – | – | – | – | – | – | – | – | – |
| Tumour | – | – | – | – | – | – | – | – | – | – | – | – | – | – |
| Abscess | – | – | – | – | – | – | – | – | – | – | – | – | – | – |
| Hæmorrhage | – | – | – | – | – | – | – | – | – | – | – | – | – | – |
| Sudden Death (cause unascertained) | – | – | – | – | – | – | – | – | – | – | – | – | – | – |
| Other ill-defined causes | – | – | – | – | – | – | – | – | – | – | – | – | – | – |
| Causes not specified | 1 | – | 1 | – | – | – | – | – | – | – | – | – | – | – |
| **E.—VIOLENT DEATHS.** | | | | | | | | | | | | | | |
| In Mines and Quarries | – | – | – | – | – | – | – | – | – | – | – | – | – | – |
| Vehicles and Horses | 1 | – | – | – | – | – | – | – | 1 | – | – | – | – | – |
| Ships, Boats, Docks (not Drowning) | – | – | – | – | – | – | – | – | – | – | – | – | – | – |
| Building Operations | – | – | – | – | – | – | – | – | – | – | – | – | – | – |
| Machinery | – | – | – | – | – | – | – | – | – | – | – | – | – | – |
| Weapons and Implements | – | – | – | – | – | – | – | – | – | – | – | – | – | – |
| Burns and Scalds | 1 | – | – | – | – | – | – | – | – | – | – | – | – | – |
| Poisons, Poisonous Vapours | – | – | – | – | – | – | – | – | – | – | – | – | – | – |
| Drowning | – | – | – | – | – | – | – | – | – | – | – | – | – | – |
| Suffocation { From Overlaying | – | – | – | – | – | – | – | – | – | – | – | – | – | – |
| Suffocation { Otherwise | 2 | 2 | – | – | – | – | – | – | – | – | – | – | – | – |
| Falls | – | – | – | – | – | – | – | – | – | – | – | – | – | – |
| Weather Agencies | – | – | – | – | – | – | – | – | – | – | – | – | – | – |
| Otherwise, or not stated | – | – | – | – | – | – | – | – | – | – | – | – | – | – |
| Homicide | – | – | – | – | – | – | – | – | – | – | – | – | – | – |
| Suicide | – | – | – | – | – | – | – | – | – | – | – | – | – | – |
| Execution | – | – | – | – | – | – | – | – | – | – | – | – | – | – |

CAUSES of DEATH in MOTHERWELL, at different Periods of Life, in 1902.—MALES. (*Continued.*)

| CAUSES OF DEATH. | MALES. AGE UNDER | | | | | | | | | | | | | | |
|---|---|---|---|---|---|---|---|---|---|---|---|---|---|---|---|
| | 40 | 45 | 50 | 55 | 60 | 65 | 70 | 75 | 80 | 85 | 90 | 95 | 100 | 105 | ? |
| **B.—LOCAL DISEASES—*contd.*** | | | | | | | | | | | | | | | |
| DISEASES OF GENERATIVE SYSTEM. | | | | | | | | | | | | | | | |
| Ovarian Tumour (not Malignant) | – | – | – | – | – | – | – | – | – | – | – | – | – | – | – |
| Other Diseases of Ovary | – | – | – | – | – | – | – | – | – | – | – | – | – | – | – |
| Uterine Tumour (not Malignant) | – | – | – | – | – | – | – | – | – | – | – | – | – | – | – |
| Other Dis. of Uterus and Vagina | – | – | – | – | – | – | – | – | – | – | – | – | – | – | – |
| Disorders of Menstruation | – | – | – | – | – | – | – | – | – | – | – | – | – | – | – |
| Other Diseases of Generative and Mammary Organs | – | – | – | – | – | – | – | – | – | – | – | – | – | – | – |
| DISEASES OF PREGNANCY AND CHILDBIRTH. | | | | | | | | | | | | | | | |
| Abortion, Miscarriage | – | – | – | – | – | – | – | – | – | – | – | – | – | – | – |
| Puerperal Mania | – | – | – | – | – | – | – | – | – | – | – | – | – | – | – |
| Puerperal Convulsions | – | – | – | – | – | – | – | – | – | – | – | – | – | – | – |
| Placenta Prævia, Flooding | – | – | – | – | – | – | – | – | – | – | – | – | – | – | – |
| Other Accidents of Pregnancy and Childbirth | – | – | – | – | – | – | – | – | – | – | – | – | – | – | – |
| DISEASES OF LOCOMOTOR SYSTEM. | | | | | | | | | | | | | | | |
| Caries, Necrosis | – | – | – | – | – | – | – | – | – | – | – | – | – | – | – |
| Arthritis, Periostitis | – | – | – | – | – | – | – | – | – | – | – | – | – | – | – |
| Other Dis. of Locomotor System | – | – | – | – | – | – | – | – | – | – | – | – | – | – | – |
| DISEASES OF THE SKIN. | | | | | | | | | | | | | | | |
| Ulcer, Bedsore | – | – | – | – | – | – | – | – | – | – | – | – | – | – | – |
| Eczema | – | – | – | – | – | – | – | – | – | – | – | – | – | – | – |
| Pemphigus | – | – | – | – | – | – | – | – | – | – | – | – | – | – | – |
| Other Diseases of the Skin | – | – | – | – | – | – | – | – | – | – | – | – | – | – | – |
| **C.—OTHER SPECIFIED DISEASES** | – | – | – | – | – | – | – | – | – | – | – | – | – | – | – |
| **D.—CAUSES ILL-DEFINED OR NOT SPECIFIED.** | | | | | | | | | | | | | | | |
| Atrophy, Debility | – | – | – | – | 1 | – | – | – | – | – | – | – | – | – | – |
| Old Age | – | – | – | – | – | – | 1 | – | – | – | 2 | – | – | – | – |
| Dropsy, Ascites, Anasarca | – | – | – | – | – | – | – | – | – | – | – | – | – | – | – |
| Tumour | – | – | – | – | – | – | – | – | – | – | – | – | – | – | – |
| Abscess | – | – | – | – | – | – | – | – | – | – | – | – | – | – | – |
| Hæmorrhage | – | – | – | – | – | – | – | – | – | – | – | – | – | – | – |
| Sudden Death (cause unascertained) | – | – | – | – | – | – | – | – | – | – | – | – | – | – | – |
| Other ill-defined causes | – | – | – | – | – | – | – | – | – | – | – | – | – | – | – |
| Causes not specified | – | – | 1 | – | – | – | – | – | – | – | – | – | – | – | – |
| **E.—VIOLENT DEATHS.** | | | | | | | | | | | | | | | |
| In Mines and Quarries | – | – | – | – | – | – | – | – | – | – | – | – | – | – | – |
| Vehicles and Horses | – | – | – | – | – | 1 | – | – | – | – | – | – | – | – | – |
| Ships, Boats, Docks (not Drowning) | – | – | – | – | – | – | – | – | – | – | – | – | – | – | – |
| Building Operations | – | – | – | – | – | – | – | – | – | – | – | – | – | – | – |
| Machinery | – | 1 | – | – | – | – | – | – | – | – | – | – | – | – | – |
| Weapons and Implements | – | – | – | – | – | – | – | – | – | – | – | – | – | – | – |
| Burns and Scalds | – | – | – | – | – | – | – | – | – | – | – | – | – | – | – |
| Poisons, Poisonous Vapours | – | – | – | – | – | – | – | – | – | – | – | – | – | – | – |
| Drowning | – | – | – | – | – | – | – | – | – | – | – | – | – | – | – |
| Suffocation { From Overlaying | – | – | – | – | – | – | – | – | – | – | – | – | – | – | – |
| Suffocation { Otherwise | – | – | – | – | – | – | – | – | – | – | – | – | – | – | – |
| Falls | – | – | – | – | – | – | – | – | – | – | – | – | – | – | – |
| Weather Agencies | – | – | – | – | – | – | – | – | – | – | – | – | – | – | – |
| Otherwise, or not stated | – | – | – | – | – | – | – | – | – | – | – | – | – | – | – |
| Homicide | – | – | – | – | – | – | – | – | – | – | – | – | – | – | – |
| Suicide | – | – | – | – | – | – | – | – | – | – | – | – | – | – | – |
| Execution | – | – | – | – | – | – | – | – | – | – | – | – | – | – | – |

CAUSES of DEATH in MOTHERWELL, at different Periods of Life, in 1902.—FEMALES. *(Continued.)*

| CAUSES OF DEATH. | FEMALES. AGE UNDER | | | | | | | | | | | | | | |
|---|---|---|---|---|---|---|---|---|---|---|---|---|---|---|---|
| | 40 | 45 | 50 | 55 | 60 | 65 | 70 | 75 | 80 | 85 | 90 | 95 | 100 | 105 | ? |
| B.—LOCAL DISEASES—*contd.* | | | | | | | | | | | | | | | |
| DISEASES OF GENERATIVE SYSTEM. | | | | | | | | | | | | | | | |
| Ovarian Tumour (not Malignant) | – | – | – | – | – | – | – | – | – | – | – | – | – | – | – |
| Other Diseases of Ovary | – | – | – | – | – | – | – | – | – | – | – | – | – | – | – |
| Uterine Tumour (not Malignant) | – | – | – | – | – | – | – | – | – | – | – | – | – | – | – |
| Other Dis. of Uterus and Vagina | – | – | – | – | – | – | – | – | – | – | – | – | – | – | – |
| Disorders of Menstruation | – | – | – | – | – | – | – | – | – | – | – | – | – | – | – |
| Other Diseases of Generative and Mammary Organs | – | – | – | – | – | – | – | – | – | – | – | – | – | – | – |
| DISEASES OF PREGNANCY AND CHILDBIRTH. | | | | | | | | | | | | | | | |
| Abortion, Miscarriage | – | – | – | – | – | – | – | – | – | – | – | – | – | – | – |
| Puerperal Mania | – | – | – | – | – | – | – | – | – | – | – | – | – | – | – |
| Puerperal Convulsions | – | – | – | – | – | – | – | – | – | – | – | – | – | – | – |
| Placenta Prævia, Flooding | – | 1 | – | – | – | – | – | – | – | – | – | – | – | – | – |
| Other Accidents of Pregnancy and Childbirth | – | – | – | – | – | – | – | – | – | – | – | – | – | – | – |
| DISEASES OF LOCOMOTOR SYSTEM. | | | | | | | | | | | | | | | |
| Caries, Necrosis | – | – | – | – | – | – | – | – | – | – | – | – | – | – | – |
| Arthritis, Periostitis | – | – | – | – | – | – | – | – | – | – | – | – | – | – | – |
| Other Dis. of Locomotor System | – | – | – | – | – | – | – | – | – | – | – | – | – | – | – |
| DISEASES OF THE SKIN. | | | | | | | | | | | | | | | |
| Ulcer, Bedsore | – | – | – | – | – | – | – | – | – | – | – | – | – | – | – |
| Eczema | – | – | – | – | – | – | – | – | – | – | – | – | – | – | – |
| Pemphigus | – | – | – | – | – | – | – | – | – | – | – | – | – | – | – |
| Other Diseases of the Skin | – | – | – | – | – | – | – | – | – | – | – | – | – | – | – |
| C.—OTHER SPECIFIED DISEASES | – | – | – | – | – | – | – | – | – | – | – | – | – | – | – |
| D.—CAUSES ILL-DEFINED OR NOT SPECIFIED. | | | | | | | | | | | | | | | |
| Atrophy, Debility | – | – | – | 1 | 1 | – | – | – | – | – | – | – | – | – | – |
| Old Age | – | – | – | – | – | 2 | 1 | 2 | – | 3 | – | – | – | – | – |
| Dropsy, Ascites, Anasarca | – | – | – | – | – | – | – | – | – | – | – | – | – | – | – |
| Tumour | – | – | – | – | – | – | – | – | – | – | – | – | – | – | – |
| Abscess | – | – | – | – | – | – | – | – | – | – | – | – | – | – | – |
| Hæmorrhage | – | – | – | – | – | – | – | – | – | – | – | – | – | – | – |
| Sudden Death (cause unascertained) | – | – | – | – | – | – | – | – | – | – | – | – | – | – | – |
| Other ill-defined causes | – | – | – | – | – | – | – | – | – | – | – | – | – | – | – |
| Causes not specified | – | – | – | – | – | – | – | – | – | – | – | – | – | – | – |
| E.—VIOLENT DEATHS. | | | | | | | | | | | | | | | |
| In Mines and Quarries | – | – | – | – | – | – | – | – | – | – | – | – | – | – | – |
| Vehicles and Horses | – | – | – | – | – | – | – | – | – | – | – | – | – | – | – |
| Ships, Boats, Docks (not Drowning) | – | – | – | – | – | – | – | – | – | – | – | – | – | – | – |
| Building Operations | – | – | – | – | – | – | – | – | – | – | – | – | – | – | – |
| Machinery | – | – | – | – | – | – | – | – | – | – | – | – | – | – | – |
| Weapons and Implements | – | – | – | – | – | – | – | – | – | – | – | – | – | – | – |
| Burns and Scalds | – | – | – | – | – | – | 1 | – | – | – | – | – | – | – | – |
| Poisons, Poisonous Vapours | – | – | – | – | – | – | – | – | – | – | – | – | – | – | – |
| Drowning | – | – | – | – | – | – | – | – | – | – | – | – | – | – | – |
| Suffocation { From Overlaying | – | – | – | – | – | – | – | – | – | – | – | – | – | – | – |
| Suffocation { Otherwise | – | – | – | – | – | – | – | – | – | – | – | – | – | – | – |
| Falls | – | – | – | – | – | – | – | – | – | – | – | – | – | – | – |
| Weather Agencies | – | – | – | – | – | – | – | – | – | – | – | – | – | – | – |
| Otherwise, or not stated | – | – | – | – | – | – | – | – | – | – | – | – | – | – | – |
| Homicide | – | – | – | – | – | – | – | – | – | – | – | – | – | – | – |
| Suicide | – | – | – | – | – | – | – | – | – | – | – | – | – | – | – |
| Execution | – | – | – | – | – | – | – | – | – | – | – | – | – | – | – |

## CONSTITUTION OF THE DISTRICTS DISTINGUISHED IN THE PRECEDING TABLES BY AN ASTERISK (*).

| No. | Districts. | Component Parts (Parishes). |
|---|---|---|
| 13 | Birsay | Part of Harray and Birsay. |
| 14 | Deerness | Part of St Andrews and Deerness. |
| 18 | Harray | Part of Harray and Birsay. |
| 22 | North Ronaldshay | Part of Cross and Burness. |
| 25 | St Andrews | Part of St Andrews and Deerness. |
| 26 | Sanday | Lady, and part of Cross and Burness. |
| 37*b* | Keiss | Parts of Canisbay and Wick. |
| 58 | Applecross | (1) Part of Applecross; (2) Remainder of Applecross and part of Gairloch. |
| 59*b* | Carnoch | Parts of Contin and Urray. |
| 86*b* | Carloway | Parts of Barvas and Uig. |
| 87 | Lochs | Lochs, and part of Uig. |
| 92*b* | Cannich | Parts of Kilmorack and Kiltarlity. |
| 112 | Kilmuir | (1) Part of Kilmuir; (2) Remainder of Kilmuir, and part of Snizort. |
| 135 | Elgin | Elgin, and parts of New Spynie and St Andrews-Lhanbryde. |
| 152 | Enzie | Parts of Bellie and Rathven. |
| 155*b* | Glenrinnes | Parts of Aberlour and Mortlach. |
| 167 | Seafield | Parts of Cullen and Rathven. |
| 171*b* | Ardallie | Parts of Cruden, Ellon, Longside, and Old Deer. |
| 210*b* | Kinninmonth | Parts of Crimond, Longside, Lonmay, Old Deer, and Strichen. |
| 217 | Logie Coldstone and Cromar | Logie Coldstone, and part of Glenmuick. |
| 222*b* | Millbrex | Parts of Fyvie and Monquhitter. |
| 227*b* | New Pitsligo | Parts of Aberdour, New Deer, Strichen, and Tyrie. |
| 231 | Peterculter | (1) Parts of Aberdeen and Peterculter; (2) Remainder of Peterculter. |
| 237*b* | Savoch | Parts of Ellon, New Deer, Old Deer, and Tarves. |
| 249*b* | Ythan Wells | Parts of Auchterless and Forgue. |
| 266 | Nigg | Nigg, and part of Aberdeen. |
| 282 | Dundee | Dundee Combination, and part of Mains and Strathmartine. |
| 294*b* | Kilry | Parts of Glenisla and Lintrathen. |
| 324 | Aberfeldy | Parts of Dull, Kenmore, and Logierait. |
| 330 | Auchtergaven | Parts of Auchtergaven and Logiealmond. |
| 331 | Balquhidder | Balquhidder, and part of Comrie. |
| 344 | Dowally | Part of Dunkeld and Dowally. |
| 349 | Dunkeld | Part of Dunkeld and Dowally. |
| 355*b* | Foss | Parts of Blair-Athol and Dull. |
| 361 | Killin | Parts of Kenmore and Killin. |
| 375 | Logiealmond | Parts of Logiealmond, Little Dunkeld, and Methven. |
| 379 | Meigle | Meigle, and part of Coupar-Angus. |
| 386*b* | Persie | Parts of Alyth, Blairgowrie, and Kirkmichael. |
| 387 | Perth | Perth, and part of Kinnoull. |
| 393*b* | Stanley | Parts of Auchtergaven, Kinclaven, and Redgorton. |
| 394*b* | Strathfillan | Part of Killin. |
| 394*c* | Tenandry | Parts of Blair-Athol and Moulin. |
| 402 | Anstruther-Easter | Anstruther-Easter, and part of Kilrenny. |
| 417 | Crail | Part of Crail and May Island. |
| 423 | Dunbog | Dunbog, and part of Flisk. |
| 425 | Dunino | Dunino, and part of Crail. |
| 442 | Kirkcaldy and Abbotshall | Part of Kirkcaldy and Dysart. |
| 457*b* | Thornton | Part of Kirkcaldy and Dysart and of Markinch. |
| 488 | St Ninians | Parts of St Ninians and Stirling. |
| 490 | Stirling | Parts of St Ninians and Stirling. |
| 496 | Dumbarton | Dumbarton, and part of Cardross. |
| 504 | Ardchattan | Part of Ardchattan and Muckairn. |
| 505 | Ardnamurchan | (1) Parts of Ardnamurchan and of Arisaig and Moidart. |
| 506 | Ballachulish, etc. | Parts of Kilmallie and Ardgour. |
| 509 | Cumlodden and Minard | Parts of Glassary and Inveraray. |
| 515 | Kilbrandon and Kilchattan | Kilbrandon and Kilchattan, and part of Jura. |
| 517 | Kilchrenan, etc. | (1) Parts of Kilchrenan and Dalavich, and Glenorchy and Inishail; (2) Remainder of Kilchrenan and Dalavich. |
| 520 | Kilmallie | Parts of Kilmallie and Ardgour. |
| 525 | Lismore | Lismore and Appin, and part of Ardgour. |
| 526 | Lochgilphead | Parts of Glassary and South Knapdale. |
| 529 | Muckairn | Parts of Ardchattan and Muckairn, and Glenorchy and Inishail. |
| 535 | Tarbert | Parts of Kilcalmonell, Saddell and Skipness, and South Knapdale. |
| 536 | Bowmore (or Kilarrow) | Part of Kilarrow and Kilmeny. |
| 543 | Kilmeny | Part of Kilarrow and Kilmeny. |
| 545 | Kinlochspelvie | Part of Pennygown and Torosay. |
| 547 | Portnahaven | Part of Kilchoman. |
| 548 | Salen | Parts of Kilninian and Kilmore, and Pennygown and Torosay. |
| 549 | Tobermory | Part of Kilninian and Kilmore. |
| 550 | Torosay | Part of Pennygown and Torosay. |
| 556 | Lochranza | Parts of Kilbride and Kilmory. |
| 559*b* | Bridge-of-Weir | Parts of Houston and Killellan, and Kilbarchan. |
| 572 | Neilston | (1) Part of Neilston; (2) Remainder of Neilston, and part of Paisley. |
| 576 | Ardrossan | (1) Parts of Ardrossan and West Kilbride; (2) Remainder of Ardrossan |
| 584*b* | Crosshill | Parts of Kirkmichael, Kirkoswald, and Maybole. |
| 595 | Irvine | Irvine, and part of Dundonald. |
| 610*b* | Patna | Parts of Dalmellington, Dalrymple, Kirkmichael, and Straiton. |
| 622 | Barony | Part of Glasgow. |
| 626*b* | Calderhead | Parts of Cambusnethan and Shotts. |
| 644 | Glasgow | Parts of Glasgow and Govan Combination. |

CONSTITUTION OF THE DISTRICTS—*continued.*

| No. | Districts. | Component Parts (Parishes). |
|---|---|---|
| 685 | Edinburgh | City Parish of Edinburgh, and parts of Duddingston and Liberton. |
| 695*b* | New Craighall | Parts of Inveresk and Liberton. |
| 698*b* | Stobhill | Parts of Borthwick, Cockpen, and Newbattle. |
| 774*a* | Caddonfoot | Caddonfoot, and part of Innerleithen. |
| 787*b* | Edgerston | Parts of Jedburgh and Southdean. |
| 813*b* | Brydekirk | Parts of Annan, Cummertrees, and Hoddom. |
| 830 | Holywood | Holywood, and part of Terregles. |
| 853*b* | Wanlockhead | Part of Sanquhar. |
| 857*b* | Bargrennan | Parts of Minnigaff and Penninghame. |
| 862 | Corsockbridge | Parts of Balmaclellan, Kirkpatrick-Durham, and Parton |
| 864 | Dalbeattie | Part of Urr. |
| 899 | Stranraer | Stranraer, and parts of Inch and Leswalt. |

LIST of REGISTRATION DISTRICTS which include BURGHS, or TOWNS of 2000 Inhabitants and upwards, *or parts thereof*, bearing a different name from the District in which they are situated.

| No. | Registration Districts. | Burghs. | Towns. |
|---|---|---|---|
| 43 | Wick | *Pulteneytown. | |
| 80 | Rosemarkie | *Fortrose. | |
| 81 | Rosskeen | *Invergordon. | |
| 128[2] | Inverallan | *Grantown-on-Spey. | |
| 130 | Drainie | *Lossiemouth and Branderburgh. | |
| 136 | New Spynie | | Elgin. |
| 145 | Aberlour | *Charleston of Aberlour. | |
| 155*a*[2] | Macduff | Banff. | |
| 161 | Marnoch | *Aberchirder. | |
| 162 | Mortlach | *Dufftown. | |
| 164 | Rathven | *Buckie. | |
| 167 | Seafield | Cullen. | |
| 201 | Glenmuick, &c. | *Ballater. | |
| 213 | Kintore | Inverurie. | |
| 226 | Newhills | | *Bucksburn. |
| 231[1] | East Peterculter | Aberdeen. | |
| 233 | Pitsligo | *Rosehearty. | |
| 254 | Bervie | *Inverbervie. | |
| 255 | Dunnottar | Stonehaven. | |
| 258[1] | Fetteresso | Stonehaven. | |
| 266 | Nigg | Aberdeen. | |
| 274 | Barry | Carnoustie. | |
| 282[4] | St Andrew (Dundee) | Broughty Ferry. | |
| 307[1] | Mains | Dundee. | |
| 310 | Monifieth | Broughty Ferry | |
| 316 | Panbride | Carnoustie. | |
| 362 | Kilmadock | Doune. | |
| 395 | Tibbermore | Perth. | |
| 400 | Abdie | Newburgh. | |
| 405 | Auchterderran | Lochgelly. | |
| 408 | Ballingry | Lochgelly. | *Lumphinnans. |
| 410 | Beath | *Cowdenbeath. | Kelty. |
| 416 | Collessie | *Ladybank. | |
| 426 | Dysart | Kirkcaldy. | |
| 427 | Elie | *Earlsferry.<br>*Elie, Liberty & Williamsburgh. | |
| 429 | Ferry-Port-on-Craig | *Tayport. | |
| 431 | Forgan | *Newport. | |
| 456 | Scoonie | *Leven. | |
| 459[2] | Buckhaven | *Buckhaven, Methil & Innerleven | |
| 460 | Cleish | | Kelty. |
| 475 | Campsie | | *Lennoxtown |
| 476 | Denny | Denny and Dunipace. | Bonnybridge. |
| 478 | Dunipace | Denny and Dunipace. | |
| 479 | Falkirk | | Bonnybridge.<br>*Laurieston. |
| 485*a* | Larbert | | *Stenhousemuir. |
| 485*b* | Logie | *Bridge of Allan.<br>Stirling. | |
| 488[1] | St Ninians | Stirling. | |
| 493 | Bonhill | | *Alexandria.<br>*Jamestown. |
| 494[1] | Cardross | Dumbarton. | |
| 494[2] | Renton | Dumbarton. | |
| 500 | New or East Kilpatrick | *Milngavie. | *Bearsden. |
| 501 | Old or West Kilpatrick | *Clydebank.<br>Dumbarton. | Clydebank.<br>*Duntocher. |
| 502[1] | Roseneath | Cove and Kilcreggan. | |
| 503 | Row | *Helensburgh. | |
| 520 | Kilmallie | *Fort-William. | |
| 523 | Kilmore and Kilbride | *Oban. | |
| 552 | Cumbrae | *Millport. | |
| 560 | Cathcart | Glasgow. | |
| 562 | Eastwood | Glasgow.<br>*Pollokshaws. | *Pollokshaws.<br>*Thornliebank. |
| 575 | Renfrew | | Clydebank.<br>*Scotstoun. |
| 576[1] | Old Ardrossan | Saltcoats. | |
| 587 | Dalry | | Glengarnock. |
| 593 | Galston | Darvel.<br>Newmilns and Greenholm. | |
| 596 | Kilbirnie | | Glengarnock. |
| 597 | Kilmarnock | | Hurlford. |
| 603 | Loudoun | Darvel.<br>Galston.<br>Newmilns and Greenholm. | |
| 606 | Monkton and Prestwick | | Ayr. |
| 610*a* | Old Cumnock | *Cumnock and Holmhead. | |
| 611[1] | Riccarton | Kilmarnock. | Kilmarnock. |
| 615 | Stevenston | Saltcoats. | |

* The Asterisk indicates that the *entire* Burgh or Town is embraced in the Registration District.

## LIST of REGISTRATION DISTRICTS—*continued.*

| No. | Registration Districts. | Burghs. | Towns. |
|---|---|---|---|
| 621 | Avondale | | *Strathaven. |
| 622 [1] | Maryhill | Glasgow. | |
| 622 [2] | Shettleston | Glasgow. | Tollcross. |
| 624 | Blantyre | | *Stonefield. |
| 625 [1] | Bothwell | | *Uddingston. |
| 625 [2] | Holytown | | *Carfin.<br>*Chapelhall.<br>Mossend.<br>*Newarthill. |
| 625 [3] | Bothwell | | *Bothwell Park.<br>Mossend. |
| 626a [1] | Cadder (Western) | | Kirkintilloch. |
| 626a [2] | Cadder (Eastern) | | Kirkintilloch. |
| 627 | Cambuslang | | *Newton. |
| 628 | Cambusnethan | Wishaw | *Newmains. |
| 639 | Dalziel | *Motherwell.<br>Wishaw. | |
| 646 [1] | Plantation | Glasgow. | |
| 646 [2] | Govan | Glasgow. | |
| 646 [3] | Partick | Glasgow. | |
| 651 | New Monkland | *Airdrie. | |
| 652 [1] | Old Monkland (Western) | | *Baillieston.<br>Tollcross. |
| 652 [3] | Old Monkland (Eastern) | | *Calderbank. |
| 654 | Rutherglen | Glasgow. | |
| 655 [3] | Shotts (Western) | | *Clelland. |
| 672 | Uphall | | *Broxburn. |
| 676 | Cockpen | Bonnyrigg.<br>Lasswade. | |
| 679 | Cramond | Edinburgh. | |
| 684 | Duddingston | Edinburgh. | |
| 689 | Inveresk | Musselburgh. | |
| 691 | Lasswade | Bonnyrigg.<br>*Loanhead.<br>Penicuik. | |
| 692 [2] | South Leith | Edinburgh. | |
| 695a | Newbattle | | *Newton-Grange. |
| 705 | Dirleton | | North Berwick. |
| 717 | Prestonkirk | *East Linton. | |
| 722 | Tranent | *Cockenzie. | |
| 727 | Ayton | | Eyemouth. |
| 813 | Brydekirk | Annan. | |
| 820 | Dryfesdale | *Lockerbie. | |
| 855 | Anwoth | Gatehouse. | |
| 863 | Crossmichael | Castle Douglas. | |
| 866 | Girthon | Gatehouse. | |
| 868 | Kells | *New Galloway. | |
| 869 | Kelton | Castle Douglas. | |
| 876 | Minnigaff | | Newton-Stewart. |
| 880 | Terregles | Maxwelltown. | |
| 882 | Troqueer | Maxwelltown. | |
| 895 | Penninghame | *Newton-Stewart. | |

* The asterisk indicates that the *entire* Burgh or Town is embraced in the Registration District

# INDEX TO THE DISTRICTS.

*The Figures refer to the Numbers of the Districts in the preceding Tables of Births, Deaths, and Marriages, these being numbered consecutively from* 1 *to* 901.*


Abbey, . 559
Abbey St Bathans, . 726
Abbotshall, 399
Abdie, . 400
Abercorn, . 661
Aberdalgie, 323
Aberdeen, . 168
Aberdour(Aberdeen), . 169
Aberdour(Fife), 401
Aberfeldy, . 324
Aberfoyle, . 325
Aberlady, . 702
Aberlemno, 269
Aberlour, . 145
Abernethy, 326
Abernethy and Kincardine, 90
Abernyte, . 327
Abertarff, . 92
Aboyne, . 170
Aharacle, . 505
Airlie, . 270
Airth, . 469
Alford, . 171
Alloa, . 465
Alness, . 57
Alva (Clackmannan), 465
Alvah (Banff), 146
Alves, . 125
Alvie, . 90
Alyth, . 328
Ancrum, . 780
Anderston, . 644
Annan, . 812
Anstruther-E., 402
Anstruther-W., 403
Anwoth, . 855
Appin, . 525
Applecross, 58
Applegarth, 813
Arbirlot, . 271
Arbroath, . 272
Arbuthnott, 250
Ardallie, . 171
Ardchattan, 504
Ardclach, . 120
Ardersier, . 91
Ardnamurchan, 505
Ardoch, . 328
Ardrossan, . 576
Arisaig, . 91
Armadale, . 662
Arngask, . 328
Arrochar, . 492
Ashkirk, . 773
Assynt, . 44
Athelstaneford, 703
Auchindoir, 172
Auchinleck, 577
Auchterarder, 329
Auchterderran, 405
Auchtergaven, 330
Auchterhouse, 273
Auchterless, 173
Auchtermuchty, 406
Auchtertool, 407
Auldearn, . 121
Avoch, . 59
Avondale, . 621
Ayr, . . 578
Ayton, . 727

Baldernock, 471
Balfron, . 472
Ballachulish and Corran of Ardgour, . 506
Ballantrae, 579
Ballingry, . 408
Balmaclellan, 856
Balmaghie, . 857
Balmerino, . 409
Balquhidder, 331
Banchory-Devenick, . 251
Banchory-Ternan, . 252
Banff, . 147
Bannockburn, 488
Bargrennan, 857
Barony, . 622
Barr, . . 580
Barra(Inverness) 108
Barrhead and Levern, . 572
Barrhill, . 582
Barry (Forfar), 274
Barvas, . 86
Bathgate, . 662
Beath (Fife), 410
Bedrule, . 782
Beith (Ayr), 581
Belhelvie, . 174
Bellie, . 126
Bellshill, . 625
Benbecula, . 118
Bendochy, . 332
Benholm, . 253
Bernera, . 111
Bervie, . 254
Biggar, . 623
Birnie, . 127
Birsay, . 13
Birse, . . 175
Blackford, . 333
Blackfriars, 644
Blackridge, 671
Blair-Athol, 334
Blairgowrie, 335
Blantyre, . 624
Blythswood, 644
Boddam, . 232
Boharm, . 147
Boisdale, . 118
Boleskine, . 92
Bolton, . 704
Bonar, . 46
Bonhill, . 493
Borgue, . 858
Bo'ness, . 663
Borthwick, . 674
Bothkennar, 481
Bothwell, . 625
Botriphnie, 148
Bourtie, . 176
Bowden, . 783
Bower, . 34
Bowmore, . 536
Boyndie, . 149
Bracadale, . 109
Braemar, . 183
Brechin, . 275
Bressay, . 1
Bridge-of-Weir 559
Bridgeton, . 644
Brodick, . 553
Broughton, 758
Brydekirk, . 813
Buchanan, . 474
Buckhaven, 459
Buittle, . 859
Bunkle and Preston, . 728
Burghead, . 131
Burntisland, 411
Burra Isles, 5
Busby, . 571

Cabrach, . 149
Cadder, . 626
Caddonfoot, 774
Cairney, . 178
Calderhead, 626
Callander, . 336
Calton, . 644
Cambuslang, 627
Cambusnethan, 628
Cameron, . 412
Camlachie, 644
Campbeltown, 507
Campsie, . 475
Canisbay, . 35
Cannich, . 92
Canonbie, . 814
Canongate, . 685
Caputh, . 337
Cardross, . 494
Careston, . 277
Cargill, . 338
Carlaverock, 815
Carloway, . 86
Carluke, . 629
Carmichael, 630
Carmunnock, 631
Carmylie, . 276
Carnbee, . 413
Carnoch (Ross), 59
Carnock (Fife), 414
Carnwath, . 632
Carriden, . 663
Carrington, 675
Carsphairn, 860
Carstairs, . 633
Castleton, . 784
Cathcart, . 560
Catrine, . 613
Cavers, . 785
Cawdor, . 122
Ceres, . 415
Channelkirk, 729
Chapel-of-Garioch, . 179
Chirnside, . 730
Clackmannan, 466
Clatt, . . 180
Cleish, . . 460
Closeburn, . 816
Clunie (Perth), 339
Cluny(Aberd'n), 181
Clyne, . 45
Coatbridge, 652
Cockburnspath, 731
Cockpen, . 676
Coigach, . 75
Coldingham, 732
Coldstream, 733
Colinton, . 677
Coll, . . 551
Collace, . 340
Collessie, . 416
Colmonell, . 582
Colonsay, . 539
Colvend, . 861
Comrie, . 341
Contin, . 60
Cookney, . 258
Corsock-Bridge, 862
Corstorphine, 678
Cortachy&Clova 278
Coull, . 182
Coupar-Angus, 341
Covington and Thankerton, 634
Coylton, . 583
Craig, . 280
Craigie, . 584
Craignish, . 508
Crail, . . 417
Crailing, . 786
Cramond, . 679
Cranshaws, 734
Cranston, . 680
Crathie, . 183
Crawford, . 635
Crawfordjohn, 636
Creich (Fife), 418


* The actual number of Districts is 1073—many Parishes and Burghs having been divided into two or more Districts for the purpose of Registration. Thus Edinburgh and Glasgow, to each of which only a single number is assigned in the Tables, consist of 6 and 14 Districts respectively. In forming the alphabetical arrangement the principle adopted has been to place *compound* names in the order in which they are pronounced.

Creich (Sutherland), . 46
Crichton, . 681
Crieff, . 342
Crimond, . 184
Cromarty, . 61
Cromdale and Advie, . 128
Crosshill, . 584
Crossmichael, 863
Croy & Dalcross, 94
Cruden, . 135
Cullen, . 150
Culross, . 418
Culsamond, 186
Culter, . 637
Cults (Fife), 419
Cumbernauld, 495
Cumbrae, . 552
Cumlodden and Minard, . 509
Cummertrees, 817
Cupar, . 420
Currie, . 682

Dailly, . 585
Dairsie, . 421
Dalavich, . 517
Daibeattie, . 864
Dalgetty, . 422
Dalkeith, . 683
Dallas, . 129
Dalmellington, 586
Dalmeny, . 665
Dalry (Ayr), 587
Dalry (Kirkcudbright), . 865
Dalrymple, . 588
Dalserf, . 638
Dalton, . 818
Dalziel, . 639
Daviot, . 187
Daviot & Dunlichty, . 95
Deerness, . 14
Delting, . 2
Dennistoun, 644
Denny, . 476
Deskford, . 151
Dingwall, . 62
Dirleton, . 705
Dollar, . 467
Dolphinton, 640
Dores, . 96
Dornoch (Sutherland), . 47
Dornock (Dumfries), . 819
Douglas, . 641
Dowally, . 344
Drainie, . 130
Dreghorn, . 589
Dron, . . 345
Drumblade, 188
Drumelzier, 759
Drumoak, . 189
Dryfesdale, 820
Drymen, . 477
Duddingston, 684
Duffus, . 131
Duirinish, . 110
Dull, . . 346
Dumbarton, 496
Dumfries, . 821
Dun, . . 281
Dunbar, . 706
Dunbarney, 347
Dunblane and Lecropt, . 348
Dunbog, . 423
Dundee, . 282
Dundonald, 590
Dunfermline, 424
Dunino, . 425
Dunipace, . 478
Dunkeld . 349
Dunlop, . 591
Dunnet, . 36
Dunnichen, 283
Dunning, . 350
Dunnottar, 255
Dunoon, . 510
Dunrossness, 3
Duns, . 738
Dunscore, . 822
Dunsyre, . 642
Durness, . 48
Duror, . 525
Durris, . 256
Durrisdeer, 823
Duthil, . 96
Dyce, . . 190
Dyke, . 133
Dysart, . 426

Eaglesham, 561
Earlston, . 736
Eassie & Nevay, 284
East Kilbride, 643
Eastwood, . 562
Eccles, . 737
Ecclesmachen, 666
Echt, . . 191
Eckford, . 787
Eday & Pharay, 15
Edderton, . 63
Eddlestone, 760
Eddrachillis, 49
Edgerston, . 787
Edinburgh, 685
Edinkillie, . 134
Ednam, . 788
Edrom, . 738
Edzell, . 285
Elgin, . . 135
Elie, . . 427
Ellon, . . 192
Enzie, . . 152
Errol, . . 351
Erskine, . 563
Eskdalemuir, 824
Ettrick, . 774
Evie & Rendall, 16
Ewes, . 825
Eyemouth, 739

Fair Isle, . 3
Fala & Soutra, 686
Falkirk . 479
Falkland, . 428
Farnell, . 286
Farr, . 50
Fauldhouse, 673
Fearn (Ross), 64
Fenwick, . 592
Fern (Forfar), 287
Ferry-Port-on-Craig, . 429
Fetlar, . 4
Fettercairn, 257
Fetteresso, . 258
Findo-Gask, 352
Fintray (Aberd.), 193
Fintry (Stirling), 480
Firth, . 17
Flisk, . 430
Flotta, . 32
Fodderty, . 65
Fogo, . 740
Fordoun, . 259
Fordyce, . 153
Forfar, . 288
Forgan, . 431
Forgandenny, 353
Forglen, . 154
Forgue, . 194
Forres, . 137
Fort-Augustus (or Abertarff), 92
Forteviot, . 354
Forth, . 632
Fortingall, . 355
Foss, . . 355
Fossoway and Tulliebole, 461
Foula, . 12
Foulden, . 741
Foveran, . 195
Fowlis-Easter, 288
Fowlis-Wester, 357
Fraserburgh, 196
Fyvie, . 197

Gairloch, . 66
Galashiels, . 775
Galston, . 593
Gamrie, . 155
Gargunnock, 481
Garmouth, . 144
Gartly, . 198
Garvald, . 707
Garvock, . 260
Gigha, . 537
Girthon, . 866
Girvan, . 594
Gladsmuir, 708
Glamis, . 289
Glasgow, . 644
Glass, . 199
Glassary, . 511
Glasserton, 885
Glassford, 645
Glenbervie, 261
Glenbucket, 200
Glencairn, . 826
Glencoe and Ballachulish, 525
Glencorse, . 687
Glendevon, 358
Glenelg, . 97
Glengarry, . 99
Glenholm, . 761
Glenisla, . 290
Glenlivat, . 157
Glenmoriston, 107
Glenmuick, Tullich, &c., 201
Glenorchy, . 512
Glenrinnes, . 155
Glenshee, . 370
Glenshiel, . 67
Golspie, . 51
Gorbals, . 644
Gordon, . 742
Gourock, . 567
Govan, 646
Graitney (or Gretna), . 827
Grange, . 156
Grangemouth, 481
Grantshouse, 732
Greenlaw, . 743
Greenock, . 564
Guthrie, . 291

Haddington, 709
Haggs, . 476
Halfmorton, 828
Halkirk, . 37
Hamilton, . 647
Harray, . 18
Harris, . 111
Hawick, . 789
Haywood, . 632
Heriot, . 688
Hobkirk, . 790
Hoddom, . 829
Holm & Paplay, 19
Holytown, . 625
Holywood, . 830
Houston and Killellan, 565
Howmore, . 118
Hownam, . 791
Hoy & Græmsay, 20
Humbie, . 710
Hume, . 744
Huntly, . 202
Hurlford, . 611
Hutchesontown, 644
Hutton (Berwick), . 745
Hutton (Dumf.), 831

Inch (Wigtown), 886
Inchinnan, . 566
Inchture, . 359
Innerleithen, 762
Innerwick (Had.) 711
Innerwick in Glenlyon, 355
Insch (Aberd'n), 203
Inverallan, . 128
Inverallochy, 235
Inveraray, . 513
Inverarity, . 292
Inveravon, . 157
Inverchaolain, 514
Inveresk, . 689
Inverkeillor, 293
Inverkeithing, 432
Inverkeithny, 158
Inverkip, . 567
Inverness, . 98
Inverurie, . 204
Iona, . 538
Irongray, . 867
Irvine, . 595

Jedburgh, . 792
Johnstone (Dumfries), 832
Johnstone and Elderslie (Renfrew), . 573
Jura, . 539

Keig, . . 205
Keir, . . 833
Keiss, . 37
Keith, . 159
Keith-hall, . 206
Kells, . 868
Kelso, . 793
Kelton, . 869
Kelvin, . 644
Kemback, . 433
Kemnay, . 207
Kenmore, . 360
Kennoway, . 434
Kettins, . 294
Kettle, . 435
Kilbarchan, 568
Kilberry, . 533
Kilbirnie, . 596
Kilbrandon and Kilchattan, 515
Kilbride, . 553
Kilbucho, &c., 763
Kilcalmonell, 516
Kilchoman, 540
Kilchrenan, 517
Kilconquhar, 436
Kilcreggan, 502
Kildalton & Oa, 541
Kildonan, . 52
Kildrummy, 208
Kilfinan, . 518
Kilfinichen and Kilvickeon, 542
Killean and Kilchenzie, 519
Killearn, . 482
Killearnan, 68
Killin, . 361
Kilmadock, 362
Kilmalcolm, 569
Kilmallie, . 520
Kilmany (Fife), 437
Kilmarnock, 597
Kilmaronock, 497
Kilmartin, . 521
Kilmaurs, . 598
Kilmelford 524
Kilmeny (Argyll) 543
Kilmodan, . 522
Kilmonivaig, 99
Kilmorack, 100
Kilmore & Kilbride, . 523
Kilmorich, . 527
Kilmory, . 554
Kilmuir, . 112
Kilmuir-Easter, 69
Kilmun, . 510
Kilninian and Kilmore, 544
Kilninver, . 524
Kilrenny, . 438
Kilry, . 294
Kilspindie, . 363
Kilsyth, . 483
Kiltarlity, . 101
Kiltearn, . 70
Kilwinning, 599
Kincardine (Perth), . 364
Kincardine (Ross), . 71
Kincardine O'Neil, . 209
Kinclaven, . . 365
Kinfauns, . 366
Kingarth, . 555
King-Edward, 210
Kinghorn, . 439

Kinglassie, . 440
Kingoldrum, 295
Kingsbarns, 441
Kingussie, &c., 102
Kininmonth, 210
Kinlochbervie, 49
Kinlochluichart, 60
Kinloch-Rannoch, . 355
Kinlochspelvie, 545
Kinloss, . 138
Kinnaird, . 368
Kinneff and Catterline, 262
Kinnell, . 296
Kinnellar, . 211
Kinnethmont, 212
Kinnettles, 297
Kinning Park, 644
Kinnoull, . 369
Kinross, . 462
Kintail, . 72
Kintore, . 213
Kippen, . 484
Kirkbean, . 870
Kirkcaldy and Abbotshall, 442
Kirkcolm, . 887
Kirkconnell, 834
Kirkcowan, 888
Kirkcudbright, 871
Kirkden, . 298
Kirkfieldbank, 649
Kirkgunzeon, 872
Kirkhill, . 103
Kirkhope, . 776
Kirkinner, . 889
Kirkintilloch, 498
Kirkliston, . 667
Kirkmabreck, 873
Kirkmahoe, 835
Kirkmaiden, 890
Kirkmichael (Ayr), . 600
Kirkmichael (Banff), . 160
Kirkmichael (Dumfries), 836
Kirkmichael (Perth), . 370
Kirknewton and East Calder, 690
Kirkoswald, 601
Kirkpatrick-Durham, 874
Kirkpatrick-Fleming, 837
Kirkpatrick-Juxta, . 838
Kirkton (Assynt), 44
Kirkton (Farr), 50
Kirktown (Roxburgh), . 785
Kirkurd, . 764
Kirkwall and St Ola, . 21
Kirriemuir, 299
Knockando, 139
Knockbain, 78
Knoydart, . 97

Ladykirk, . 746
Laggan, . 104
Lairg, . 53
Lanark, . 648
Langholm, . 839
Langshaw, . 799
Langton, . 747
Larbert, . 485
Largo, . 443
Largs, . 602
Larkhall, . 638
Lasswade, . 691
Latheron, . 38
Lauder, . 748
Laurencekirk, 263
Leadhills, . 635
Lecropt, . 371
Legerwood, 749
Leith, . . 692
Leochel-Cushnie 214
Lerwick, . 5
Leslie (Aberd'n), 215
Leslie (Fife), 444
Lesmahagow, 649
Leswalt, . 891
Lethendy and Kinloch, 372
Lethnott and Navar, . 300
Leuchars, . 445
Libberton (Lanark), . 650
Liberton (Edin.), 693
Liff, Benvie, & Invergowrie, 301
Lilliesleaf, . 795
Linlithgow, 668
Linton, . 796
Lintrathen, 302
Linwood, . 568
Lismore, . 525
Little Dunkeld, 373
Livingstone, 669
Lochaber, . 99
Lochalsh, . 74
Lochbroom, 75
Lochcarron, 76
Lochee, . 282
Lochgilphead, 526
Lochgoilhead, 527
Lochlee, . 303
Lochmaben, 840
Lochranza, 556
Lochrutton, 875
Lochs, . 87
Lochwinnoch, 570
Logie (Fife), 446
Logie (Stirling), 485
Logiealmond, 375
Logie-Buchan, 216
Logie-Coldstone and Cromar, 217
Logie-Easter, 77
Logie-Pert, 304
Logierait, . 376
Longforgan, 377
Longformacus, 750
Longside, . 218
Lonmay, . 219
Loth, . 54
Loudoun, 603
Lugar, . 577
Lumphanan, 220
Lunan, . 305
Lundie, . 306
Lunnasting, 7
Luss, . 499
Lyne, . 765

Macduff, . 155
Madderty, . 378
Mains, . 307
Makerston, 797
Manor, . 766
Markinch, . 447
Marnoch, . 161
Maryculter, 264
Maryhill, . 622
Marykirk, . 265
Marytown, . 308
Mauchline, . 604
Maxton, . 798
Maybole, . 605
Mearns, . 571
Megget, . 779
Meigle, . 379
Melrose, . 799
Menmuir, . 309
Merton, . 751
Methlic, . 221
Methven, . 380
Mid-Calder, 694
Middlebie, . 841
Midmar, . 222
Mid & So. Yell, 6
Millbrex, . 222
Milton, . 644
Minginish, . 109
Minnigaff, . 876
Minto, . 800
Mochrum, . 892
Moffat, . 842
Moneydie, . 381
Monifieth, . 310
Monikie, . 311
Monimail, . 448
Monkton and Prestwick, 606
Monquhitter, 223
Montrose, . 312
Monymusk, 224
Monzie (Perth), 382
Monzievaird and Strowan, . 383
Moonzie (Fife), 449
Mordington, 752
Morebattle, 801
Morham, . 712
Mortlach, . 162
Morton, . 843
Morvern, . 528
Moulin, . 384
Mouswald, . 844
Moy and Dalarossie, . 105
Muckairn, . 529
Muckart, . 385
Muiravonside, 486
Muirkirk, . 607
Murroes, . 313
Musselburgh, 689
Muthill, . 386

Nairn, . 123
Neilston, . 572
Nenthorn, . 753
Nesting, . 7
New Abbey, 877
New Ardrossan, 576
Newbattle, . 695
Newburgh, . 450
Newburn, . 451
New Byth, . 210
New Craighall, 695
New Cumnock, 608
New Deer, . 225
Newhills, . 226
Newington, . 685
New Kilpatrick, 500
Newlands, . 767
New Luce, . 893
New Machar, 227
New Monkland, 651
New Pitsligo, 227
New Spynie, 136
Newton, . 696
Newton Mearns, 571
Newtyle, . 314
Nigg (Kincard.), 266
Nigg (Ross), 78
North Berwick, 713
North Bute, 557
North Harris, 111
North Knapdale, 530
North Leith, 692
Northmavine, 8
North Morar, 97
North Ronaldshay, 22
North Uist, 113
North Yell, . 6

Oa, . 546
Oathlaw, . 315
Ochiltree, . 609
Old Aberdeen, 168
Old Ardrossan, 576
Old Cumnock, 610
Old Deer, . 228
Oldhamstocks, 714
Old or West Kilpatrick, 501
Old Luce, . 894
Old Machar, 228
Old Meldrum, 229
Old Monkland, 652
Olrig, . 39
Ordiquhill, . 163
Ormiston, . 715
Orphir, . 23
Orwell, . 463
Oxnam, . 802
Oyne, . 230

Paisley, . 573
Panbride, . 316
Papa-Stour, . 12
Papa-Westray, 33
Partick, . 646
Parton, . 878
Patna, . 610
Peebles, . 768
Pencaitland, 716
Penicuik, . 697
Penninghame, 895
Penpont, . 845
Persie, . 386
Perth, . 387
Peterculter, 231
Peterhead, . 232
Pettinain, . 653
Petty, . 106
Pitsligo, . 233
Pittenweem, 452
Plantation, . 646
Polmont, . 481
Polwarth, . 754
Port-Glasgow, 574
Portlethen, . 251
Portmoak, . 464
Portnahaven, 547
Portobello, . 685
Port of Menteith, 388
Portpatrick, 896
Portree, . 114
Portsoy, . 153
Premnay, . 234
Prestonkirk, 717
Prestonpans, 718

Queensferry, 665

Raasay, . 114
Rafford, . 140
Rankinston, 583
Rathen, . 235
Ratho, . 698
Rathven, . 164
Rattray, . 389
Rayne, . 236
Reay, . 40
Redgorton, . 390
Renfrew, . 575
Renton, . 494
Rerrick, . 879
Rescobie, . 317
Resolis, . 79
Rhynd, . 391
Rhynie, . 237
Riccarton, . 611
Roberton, . 802
Rogart, . 55
Rosehall, . 46
Rosemarkie, 80
Roseneath, . 502
Rosskeen, . 81
Rothes, . 141
Rothesay, . 558
Rothiemay, . 165
Rothiemurchus, 96
Rousay and Egilshay, . 24
Row, . . 503
Roxburgh, . 803
Rutherglen, . 654
Ruthven, . 318
Ruthwell, . 846

Saddell, . 531
St Andrew (Dundee), 282
St Andrew (Edinburgh), 685
St Andrews (Orkney), 25
St Andrews-Lhanbryde, 142
St Andrews and St Leonards (Fife), 453
St Boswells, 804
St Clement, 282
St Cyrus, . 267
St Fergus, . 237
St George, . 685
St Giles, . 685
St Kilda, . 111
St Machar, . 168
St Madoes, . 392
St Martins, . 393
St Mary, . 282
St Monance (or Abercrombie), 454
St Mungo, . 847
St Nicholas, . 168
St Ninians, . 488

St Peter, . 282
St Quivox, . 578
St Rollox, . 644
St Vigeans, 272
Salen (Argyll), 548
Saline (Fife), 455
Salton, . 719
Sanday, . 26
Sandness, . 12
Sandsting and Aithsting, 9
Sandwick, . 27
Sandwick & Cuningsburgh, 3
Sanquhar, . 848
Saroch, . 237
Scone, . 394
Scoonie, . 456
Scourie, . 49
Seafield, . 167
Selkirk, . 778
Shapinshay, 28
Shettleston, 622
Shieldaig, . 58
Shiskine, . 554
Shotts, . 655
Skelmorlie, 602
Skene, . 238
Skipness, . 531
Skirling, . 769
Slains, . 220
Slamannan, 439
Sleat, . 115
Smailholm, 805
Small Isles, 116
Smoort, . 117
Sorbie, . 897
Sorn, . 613
Southdean, 806
Southend, . 532
South Harris, 111
South Knapdale, 533
South Leith, 692
South Ronaldshay & Burray, 29
South Uist, 118
Southwick, 861
Speymouth, 143
Spott, . 720
Sprouston, . 807
Stair, . 614
Stanley, . 393
Stennes, . 17
Stenscholl, . 112
Stenton, . 721
Stevenston, 615
Stewarton, . 616
Stirling, . 490
Stitchell, . 808
Stobhill, . 698
Stobo, . 770
Stoer, . 44
Stonehouse, 656
Stoneykirk, 898
Stornoway, 88
Stow, . 699
Stracathro, 320
Strachan, . 268
Strachur, . 534
Straiton, . 617
Stralachlan, 534
Stranraer, . 899
Strath, . 119
Strathblane, 491
Strathdon, . 240
Strathfillan, 394
Strathloch, 384
Strathmartin, 307
Strathmiglo, 457
Strathoykel, 71
Strathy, . 50
Strichen, . 241
Stromness, . 30
Stronsay, . 31
Sunart, . 505
Swinton, . 755
Symington (Ayr), . 618
Symington (Lanark), 657

Tain, . . 82
Tannadice, . 321
Tarbat, . 83
Tarbert, . 535
Tarbolton, . 619
Tarland, . 242
Tarves, . 243
Tealing, . 322
Temple, . 700
Tenandry, . 394
Terregles, . 880
Teviothead, 809
Thornton, . 457
Thurso, . 41
Tibbermore, 395
Tillicoultry, 468
Tingwall, . 10
Tinwald, . 849
Tobermory, 549
Tomintoul, 160
Tongland, . 881
Tongue, . 56
Torosay, . 550
Torphichen, 671
Torryburn, 458
Torthorwald, 850
Tough, . 244
Towie, . 245
Tradeston, . 644
Tranent, . 722
Traquair, . 771
Trinity-Gask, 396
Troon, . 590
Troqueer, . 882
Tulliallan, . 458
Tullynessle and Forbes, . 246
Tundergarth, 851
Turriff, . 247
Tweedsmuir, 772
Twynholm, 883
Tynron, . 852
Tyree (Argyll), 551
Tyrie (Aberd'n), 248

Udny, . 249
Uig, . . 89
Ulva, . . 544
Unst, . . 11
Uphall, . 672
Urquhart (Elgin) 144
Urquhart (Inverness), 107
Urquhart and Logie-Wester, 84
Urr, . . 884
Urray, . 85

Walkerburn, 762
Walls (Shetland), 12
Walls (Orkney), 32
Walston, . 658
Wamphray, 853
Wandell and Lamington, 658
Wanlockhead, 853
Waternish, 110
Waterside, 586
Watten, . 42
Weem, . . 398
Wemyss, . 459
West Calder, 701
Westerkirk, 854
West Kilbride, 620
West Linton, 773
Westray, . 33
Westruther, 756
Whalsay, . 7
Whalsay Skerries, 7
Whitburn, . 673
Whitekirk and Tynninghame, 723
Whiteness and Weisdale, 10
Whithorn, . 900
Whitsome, 757
Whittinghame, 724
Wick, . 43
Wigtown, . 901
Wilton, . 789
Windygates, 447
Wiston and Roberton, . 660
Woodside, . 168

Yarrow, . 779
Yell, . . 6
Yester (or Gifford), .
Yetholm, . 811
Ythan Wells, 249

GLASGOW: PRINTED BY JAMES HEDDERWICK & SONS,

FOR HIS MAJESTY'S STATIONERY OFFICE.

SCOTLAND, GENERAL REGISTER HOUSE

# SUPPLEMENT

TO THE

# FORTY-EIGHTH DETAILED ANNUAL REPORT

OF THE

# REGISTRAR-GENERAL

OF

# BIRTHS, DEATHS, AND MARRIAGES

IN

# SCOTLAND.

Presented to Both Houses of Parliament by Command of His Majesty.

GLASGOW:
PRINTED FOR HIS MAJESTY'S STATIONERY OFFICE
BY JAMES HEDDERWICK & SONS LIMITED,
AT "THE CITIZEN PRESS," ST. VINCENT PLACE.

And to be purchased, either directly or through any Bookseller, from
OLIVER & BOYD, EDINBURGH; or
WYMAN & SONS, LTD., FETTER LANE, E.C., and
32 ABINGDON STREET, WESTMINSTER, S.W.; or
E. PONSONBY, 116 GRAFTON STREET, DUBLIN.

1905.

[Cd. 2790.] *Price* 3*s*.

LIBRARY OF THE * HARVARD MEDICAL SCHOOL *

W
2
FS2
G4a
1902
Suppl.
copy 1

# CONTENTS.


| | PAGE |
|---|---|
| REPORT BY DR. DUNLOP TO THE REGISTRAR-GENERAL, | vii |
| On Population, | vii |
| On Expectation of Life, | viii |
| On Births, | xii |
| On Marriages, | xv |
| On Deaths, | xix |
| On Causes of Death, | xxii |
| On Mortality in different Occupations, | xxx |


## APPENDIX TABLES.


| | | |
|---|---|---|
| Table 1. | Density of Population in the Divisions and Counties of Scotland, | xc |
| ,, 2. | Proportion of Population at various Age-Periods, Census 1901, | xci |
| ,, 3. | Life Table for Scotland, period 1861–70. Males, | xciii |
| ,, 4. | Do. do. 1871–80. do., | xciv |
| ,, 5. | Do. do. 1881–90. do., | xcv |
| ,, 6. | Do. do. 1891–1900. do., | xcvi |
| ,, 7. | Do. do. 1861–70. Females, | xcvii |
| ,, 8. | Do. do. 1871–80. do., | xcviii |
| ,, 9. | Do. do. 1881–90. do., | xcix |
| ,, 10. | Do. do. 1891–1900. do., | c |
| ,, 11. | Do. do. 1861–70. Both Sexes, | ci |
| ,, 12. | Do. do. 1871–80. do., | cii |
| ,, 13. | Do. do. 1881–90. do., | ciii |
| ,, 14. | Do. do. 1891–1900 do., | civ |
| ,, 15. | Births, Deaths, and Marriages in Scotland, and equivalent rates, 1855–1900, | cv |
| ,, 16. | Births, Deaths, and Marriages in the Districts, Divisions, and Counties of Scotland, 1891–1900, | cvi |
| ,, 17. | Ages of Men and Women Married in Scotland in each of the Ten Years 1891–1900, | cvii |
| ,, 18 | Percentage of Persons Married at each Age-Period, | cvii |
| ,, 19. | Number and Proportion of Marriages according to the rites of the several Religious Denominations, 1891–1900, | cviii |
| ,, 20. | Percentage of Men and of Women who signed the Marriage Register by *mark* in each of the Ten Years 1891–1900, | cx |
| ,, 21. | Deaths and Death-rate in the Districts, Divisions, and Counties for the Ten Years 1891–1900, | cxii |
| ,, 22. | Infantile Mortality in each of the Years 1855–1900, | cxiii |
| ,, 23. | Deaths from Selected Diseases in the Groups of Districts, 1891–1900, | cxiv |
| ,, 24. | Deaths in Scotland from each Class and Order of Disease and equivalent Death-rates 1891-1900, | cxvi |

| | | PAGE |
|---|---|---|
| Table 25. | Deaths in Scotland from the Principal Epidemic and certain other Diseases in each of the Years 1855–1900, | cxx |
| ,, 26. | Death-rate per 100,000 of the Population from the Principal Epidemic and certain other Diseases, 1855–1900, | cxxi |
| ,, 27. | Deaths from Suicide by the various methods in each of the Ten Years 1891–1900, | cxxii |
| ,, 28. | Deaths from Suicide, and the methods by which this was accomplished, in the Districts and Counties of Scotland, 1891–1900, | cxxiv |
| ,, 29. | Rate of Mortality at different Age-Periods of Men engaged in Selected Occupations, | cxxv |
| ,, 30. | Deaths from certain Diseases of Men engaged in Selected Occupations, | cxxx |
| ,, 31. | Death-rate from certain Diseases per 100,000 Men engaged in Selected Occupations, | cxxxiv |
| ,, 32. | Mean Temperature in Scotland during each month of the Ten Years 1891–1900, | cxxxvii |
| ,, 33. | Rainfall in Scotland during each month of the Ten Years 1891–1900, | cxxxvii |


## ABSTRACTS.


Deaths at different Age-Periods in the Ten Years 1891–1900, — Males, 2; Females, 4

Deaths from each Class and Order of Disease in Scotland and in each County during the Ten Years 1891–1900, — Males, 6; Females, 8

Deaths from Selected Diseases in Scotland and in each County during the Ten Years 1891–1900, — Males, 10; Females, 12

Mean Population and Deaths from Selected Diseases in Scotland during the Ten Years 1891–1900, — Males, 14; Females, 16

Deaths from Selected Diseases in the Principal Town Districts during the Ten Years 1891–1900, — Males, 18; Females, 20

Deaths from Selected Diseases in the Large Town Districts during the Ten Years 1891–1900, — Males, 22; Females, 24

Deaths from Selected Diseases in the Small Town Districts during the Ten Years 1891–1900, — Males, 26; Females, 28

Deaths from Selected Diseases in the Mainland-Rural Districts during the Ten Years 1891–1900, — Males, 30; Females, 32

Deaths from Selected Diseases in the Insular-Rural Districts during the Ten Years 1891–1900, — Males, 34; Females, 36

Mean Population and Deaths from Selected Diseases during the Ten Years 1891–1900, in each of the Counties of Scotland, viz. :—

| | PAGE | | PAGE |
|---|---|---|---|
| Shetland, — Males, | 38 | Sutherland, — Males, | 50 |
| Females, | 40 | Females, | 52 |
| Orkney, — Males, | 42 | Ross and Cromarty, — Males, | 54 |
| Females, | 44 | Females, | 56 |
| Caithness, — Males | 46 | Inverness, — Males, | 58 |
| Females, | 48 | Females, | 60 |

*Contents.*


| | | PAGE |
|---|---|---|
| Nairn, | Males, | 62 |
| | Females, | 64 |
| Elgin, | Males, | 66 |
| | Females, | 68 |
| Banff, | Males, | 70 |
| | Females, | 72 |
| Aberdeen, | Males, | 74 |
| | Females, | 76 |
| Kincardine, | Males, | 78 |
| | Females, | 80 |
| Forfar, | Males, | 82 |
| | Females, | 84 |
| Perth, | Males, | 86 |
| | Females, | 88 |
| Fife, | Males, | 90 |
| | Females, | 92 |
| Kinross, | Males, | 94 |
| | Females, | 96 |
| Clackmannan, | Males, | 98 |
| | Females, | 100 |
| Stirling, | Males, | 102 |
| | Females, | 104 |
| Dumbarton, | Males, | 106 |
| | Females, | 108 |
| Argyll, | Males, | 110 |
| | Females, | 112 |
| Bute, | Males, | 114 |
| | Females, | 116 |
| Renfrew, | Males, | 118 |
| | Females, | 120 |
| Ayr, | Males, | 122 |
| | Females, | 124 |
| Lanark, | Males, | 126 |
| | Females, | 128 |
| Linlithgow, | Males, | 130 |
| | Females, | 132 |
| Edinburgh, | Males, | 134 |
| | Females, | 136 |
| Haddington, | Males, | 138 |
| | Females, | 140 |
| Berwick, | Males, | 142 |
| | Females, | 144 |
| Peebles, | Males, | 146 |
| | Females, | 148 |
| Selkirk, | Males, | 150 |
| | Females, | 152 |
| Roxburgh, | Males, | 154 |
| | Females, | 156 |
| Dumfries, | Males, | 158 |
| | Females, | 160 |
| Kirkcudbright, | Males, | 162 |
| | Females, | 164 |
| Wigtown, | Males, | 166 |
| | Females, | 168 |

# REPORT TO THE REGISTRAR-GENERAL,

By JAMES CRAUFURD DUNLOP, M.D., F.R.C.P., Edin.

Sir,

I have now the honour to submit to you a Report dealing with the vital statistics of Scotland for the decade 1891 to 1900. In it are included statements and tables relative to the expectations of life at different ages during the decade as shown by a life table, and comparing them with what they were in the previous decades since this office was founded; a digest of the statistics of the births, deaths, and marriages registered in Scotland during the period; and a statement of the mortality in certain occupations in Scotland as deduced from the number of men following these occupations who died during the three years 1900, 1901, and 1902.

## POPULATION.

The population of Scotland on the census day 1891 was 4,025,647, and on the census day 1901 it was 4,472,103. The mean population of the period 1891 to 1901 is estimated to have been 4,248,875. Of this population, 1,712,676, or 40·3 per cent., were in the Principal Town Districts, that is in towns with populations of more than 25,000; 553,987, or 13·0 per cent., were in Large Town Districts, that is in registration districts containing towns with populations of more than 10,000 and less than 25,000; 897,357, or 21·1 per cent., were in Small Town Districts, that is in registration districts containing towns with a population of between 2000 and 10,000; 962,067, or 22·7 per cent., were in Mainland-Rural Districts, that is mainland registration districts in which no towns of 2000 or more inhabitants exist; and 122,788, or 2·9 per cent., were in Insular-Rural Districts, that is in insular registration districts where no towns of 2000 or more of a population exist. In the previous decade the mean population was 3,880,610, and of it 38·6 per cent. were in the Principal Town Districts, 11·3 per cent. in the Large Town Districts, 20·9 per cent. in the Small Town Districts, 25·9 per cent. in the Mainland-Rural Districts, and 3·3 per cent. in the Insular-Rural Districts. Comparing the mean population of this decade with that of the previous decade, it is found that there is a total increase of 368,265, that the population of the urban districts had increased by 415,651, but that the population of the rural districts had diminished by 47,386.

In this report, as in others issued by this office, the counties of Scotland are for convenience arranged in eight divisions. The Northern Division contains the counties of Shetland, Orkney, Caithness, and Sutherland; its mean population for the decade was 115,206, which is 5904 less than that of the previous

decade. The North-Western Division contains the counties of Ross and Cromarty and Inverness; its mean population for the decade was 162,955, which is 5109 less than in the previous decade. The North-Eastern includes the counties of Nairn, Elgin, Banff, Aberdeen, and Kincardine; its mean population for the decade was 446,785, which is 19,748 more than that of the previous decade. The East-Midland includes the counties of Forfar, Perth, Fife, Kinross, and Clackmannan; its mean population for the decade was 647,657, which is 34,805 more than that of the previous decade. The West-Midland Division includes the counties of Stirling, Dumbarton, Argyll, and Bute; its mean population for the decade was 333,904, which is 36,198 more than that of the previous decade. The South-Western includes the counties of Renfrew, Ayr, and Lanark; its mean population for the decade was 1,712,936, which is 238,723 more than that of the previous decade. The South-Eastern includes the counties of Linlithgow, Edinburgh, Haddington, Berwick, Peebles, and Selkirk; its mean population for the decade was 630,814, which is 58,351 more than that of the previous decade. The Southern Division includes the counties of Roxburgh, Dumfries, Kirkcudbright, and Wigtown; its mean population for the decade was 198,618, which is 8547 less than that for the previous decade.

## EXPECTATION OF LIFE.

To study the expectation of life in the decade now under review, and to compare it with what it was in previous decades, a series of life tables constructed by the "shorter" method have been prepared. The series consists of twelve tables, three for each of the four decades since the founding of this office, one of the three being for males, one for females, and one for the two sexes combined. These life tables are given in Tables 3 to 14 of this Report.

There have been two life tables for Scotland previously published, the one by the late Dr. William Robertson of this office, the other by Dr. T. Adam of the Public Health Office of Glasgow. The former appeared as an appendix to the Nineteenth Detailed Annual Report of the Registrar-General of Scotland, and was based on the census population of 1871 and on the deaths registered during that one year; the latter was published in the Statistical Journal, Vol. LXVII. (1904), page 448, and was based on the mean population of the decade 1891 to 1900 and on the deaths registered during that period. Both of these tables were extended life tables, the probability of life at every age up to 98 being estimated.

In England a series of life tables has been published in the reports of the Registrar-General of England and Wales, but for the purposes of the present comparisons a more convenient series is to be found in the tables published by T. E. Hayward, M.B., Medical Officer of Health for Haydock, Lancashire, and which are to be seen in the Statistical Journal, Vol. LXIV (1901), page 636, and Vol. LXVI (1903), page 366. Dr. Hayward's tables are better for purposes of comparison, because they were constructed by a

method similar to that used in the preparation of this series, and because they form a complete and uniform series extending over six decades, from the decade 1841 to 1850 to the decade 1891 to 1900.

*Males.*—The expectation of life of a male child at birth during the decade now under review is found to be 44·68 years, to increase to 51·08 when one year old, to 52·90 when two years old, to reach a maximum of 53·09 when three years old, to fall to 52·92 at four years old, 52·29 at five years old, and after that to steadily decline. At ten years old the expectation of male life is 48·53; at fifteen 44·26; at twenty 40·36; at twenty-five 36·68; at thirty-five 29·22; at forty-five 22·16; at fifty-five 15·79; at sixty-five 10·53; at seventy-five 6·37; at eighty-five 3·59; and at ninety-five 2·07. These figures closely agree with those in Dr. Adam's tables except those for eighty-five and ninety-five, at both of which ages the expectation of life is lower according to Dr. Adam's estimation, than as found by this study. This close corroboration may be taken as a proof of the accuracy of the shorter method of the construction of life tables.

In the previous decade, 1881 to 1890, the expectations of life at the various ages are found to follow a very similar curve, to reach a maximum at three years old, and after that to decline. The principal difference between the expectations of male life in that decade and in the 1891 to 1900 decade is that those under twenty-five were all less; at birth the expectation was 0·76 less; at one year old 1·38 less; at two years old 1·29 less; at three years old 1·17 less; at four years old 1·14 less; at five years old 0·91 less; at ten years old 1·43 less; at fifteen years old 0·33 less; and at twenty years old 0·17 less. At all ages from twenty-five to eighty-five the differences were small. At twenty-five the expectation was 0·02 less in the 1881 to 1890 decade than in the 1891 to 1900 decade, at thirty-five it was 0·24 more, at forty-five it was 0·39, at fifty-five it was 0·45, at sixty-five it was 0·28, and at seventy-five it was 0·11 more in the earlier than in the later decade.

In the 1871 to 1880 decade the expectation followed a somewhat similar curve, but the maximum was reached one year later, at four instead of at three, and that maximum was lower, being only 49·19, as against 53·09 in 1891 to 1900. The expectation of life at birth in the 1871 to 1880 decade was 3·73 years less than in the 1891 to 1900 decade; at one year old it was 4·61 less; at two years old it was 4·34 less; at three years old 3·98 less; at four years old 3·73 less; at five years old 3·32 less; at ten years old 2·46 less; at fifteen years old 2·05 less; at twenty years old 1·68 less; at twenty-five 1·26 less; at thirty-five 0·55 less; and at later ages of very similar amount. At fifty-five it was slightly more in the 1871 to 1880 decade than in the 1891 to 1900 decade; at forty-five, sixty-five, and seventy-five it was slightly lower in the former than in the latter.

In the 1861 to 1870 decade the expectation of male life at birth was 40·33, a maximum of 48·96 being at four years old. In that decade the expectation at birth was 4·35 less than what it was

in the 1891 to 1900 decade; at one year old 5·44 less; at two years old 4·97 less; at three years old 4·38 less; at four years old 3·96 less; at five years old 3·43 less; at ten years old 2·43 less; at fifteen years old 2·00 less; at twenty 1·61 less; at twenty-five 1·00 less; at later ages the expectations in the two decades were very similar. At forty-five, fifty-five, and sixty-five the expectation was greater in the earlier than in the later decade; at thirty-five and seventy-five it was less in the earlier than the later decade.

Thus generally comparing the expectations of male life in this decade with what they were in the previous decades in Scotland, it may be stated that there is now an increased expectation of life at all ages under twenty-five and over seventy-five, but that the expectation of life between these ages has not increased and in fact appears to be somewhat diminished.

A comparison between the tables of Dr. Robertson (1871) and Dr. Adam (1891 to 1900) brings out a similar result, for in the latter expectations under thirty-five were higher, while in the former the expectations over thirty-five were the higher.

Comparing these tables with those of Dr. Hayward's English life tables for the decade 1891 to 1900, it is found that the expectation of life of a male child at birth in England is 0·56 less than in this country; at one year old it is 1·09 more there than it is here; at two years old 1·17 more there than here; at three years old 1·11 more; at four years old 1·00; at five years old 1·15; at ten years old 1·02; at fifteen years old 0·87 more; at twenty-five 0·25 more; at thirty-five 0·06 less; at forty-five 0·05 less; at fifty-five 0·08 less; at sixty-five 0·25 less; at seventy-five 0·25 less; at eighty-five 0·07 less; and at ninety-five 0·12 less. Thus the expectation of male life is found to be greater in England than it is in Scotland at all ages from one to twenty-five, but to be less at birth and slightly less at all ages over thirty-five. A scrutiny of the English tables also shows that changes of the expectation of male life, decade by decade and comparable to those found in Scotland, have been taking place; the expectations at ages under thirty-five have been increasing, while the expectations at ages over thirty-five to seventy-five are slightly less now than in the earlier decade.

*Females.*—The expectation of life of the female child at birth in the decade now under review is found to be 47·44 years. It reaches a maximum at three years old, and after that declines. At one year old it is 52·71; at two years old 54·47; at three years old 54·68; at four years old 54·45; at five years old 53·95; at ten years old 50·31; at fifteen years old 46·18; at twenty years old 42·32; at twenty-five years old 38·54; at thirty-five years old 31·27; at forty-five years old 24·15; at fifty-five years old 17·32; at sixty-five years old 11·54; at seventy-five years old 7·01; at eighty-five years old 3·92; and at ninety-five years old 2·49. Dr. Adam's table regarding female expectation closely agrees with these expectations except those of ages over eighty-five.

In the previous decade, 1881 to 1890, the expectation of a female child at birth was 46·33, which is 1·11 less than what it was in the 1891 to 1900 decade; at one year old it was 1·55 less; at two

years old it was 1·47 less; at three years old it reached a maximum of 53·35, and was 1·33 less than in the 1891 to 1900 decade; at four years old it was 1·23 less than in the later decade; at five years old 1·11 less; at ten years old 0·77 less; at fifteen years old 0·59 less; at twenty 0·39 less; at twenty-five years old it was 0·15 less; at thirty-five years old 0·24 more; at forty-five years old 0·44 more; at fifty-five years old 0·46 more; at sixty-five years old 0·31 more; and at seventy-five years old 0·06 more. The changes in the expectation of female life are thus similar to the changes of the expectation of male life, increased expectations under thirty-five and slightly diminished expectations after thirty-five.

In the 1871 to 1880 decade the expectation of life of the female child at birth was 43·80, and reached a maximum at four years old, 51·22. At birth it was 3·64 less than in the 1891 to 1900 decade; at one year old 4·23 less; at two years old 3·95 less; at three years old 3·56 less; at four years old 3·23 less; at five years old 2·88 less; at ten years old 2·12 less; at fifteen years old 1·76 less; at twenty years old 1·38 less; at twenty-five years old 0·94 less; at thirty-five years old 0·36 less; at forty-five years old 0·01 more; at fifty-five years old 0·16 more; at sixty-five years old 0·05 less; and at seventy-five years old 0·33 less.

In the 1861 to 1870 decade the expectation of the female child at birth was 43·85, and it reached a maximum of 51·00 at four years old. At birth it was 3·59 less than in the 1891 to 1900 decade; at one year old 5·20 less; at two years old 4·66 less; at three years old 4·03 less; at four years old 3·45 less; at five years old 3·00 less; at ten years old 2·05 less; at fifteen years old 1·67 less; at twenty years old 1·27 less; at twenty-five years old 0·82 less; at thirty-five years old 0·15 less; at forty-five years old 0·36 more; at fifty-five years old 0·49 more; at sixty-five 0·07 more; and at seventy-five 0·34 less.

These changes observed in the expectation of female life are very similar to those observed in the expectation of male life, an increased expectation at ages under thirty-five, and a slightly diminished one at ages between thirty-five and seventy-five.

A comparison of Dr. Robertson's table (1871) with Dr. Adam's table (1891 to 1900) agrees with the above-stated results in that it shows that in the more recent period the expectation at the younger ages has been increased, while the expectation of life at ages over forty-five has diminished.

A comparison of the Scottish life table with Dr. Hayward's English table for the decade now under review shows that in England the expectation of life of the female child at birth is 0·28 more than that of the female child in Scotland; at one year old it is 1·75 more in England than in Scotland; at two years old 1·79 more there than here; at three years old 1·72 more; at four years old 1·71 more; at five years old 1·74 more; at ten years old 1·56 more; at fifteen years old 1·33 more; at twenty-five years old 0·73 more; at thirty-five years old 0·15 more; at forty-five years old 0·07 less; at fifty-five years old 0·19 less; at sixty-five years old 0·36 less; at seventy-five years old 0·35 less; at eighty-five years old 0·11 less; and at ninety-five years old 0·38 less. Thus the expectation of female life in England is found to be more than that

in Scotland at ages under forty-five, and slightly less at ages over forty-five. Dr. Hayward's tables also show that in England the expectation of female life has been increasing decade by decade at ages under thirty-five, while that of ages over forty-five has been practically steady. A slight diminution of the expectation of female life at forty-five, fifty-five, and sixty-five compared to what it was in the decade 1851 to 1860 may also be noted.

A comparison of the expectation of male and female life in the decade now under review brings out the fact that the expectation of female life is at all ages better than that of male life. At birth it is 2·76 years more; at one year old 1·63 more; at two years old 1·57 more; at three years old 1·59 more; at four years old 1·53 more; at five years old 1·66 more; at ten years old 1·78 more; at fifteen years old 1·92 more; at twenty years old 1·96 more; at twenty-five years old 1·86 more; at thirty-five 2·05 more; at forty-five years old 1·99 more; at fifty-five 1·53 more; at sixty-five 1·01 more; at seventy-five years old 0·64 more; at eighty-five 0·33 more; and at ninety-five 0·42 more.

*Both Sexes.*—The tables showing the expectations of life of the population when the two sexes are considered conjointly show that the expectation of life of the Scottish child at birth was in the 1891 to 1900 decade 46·01 years, and that it reached a maximum of 53·80 years at three years old. At one year old it was 51·87; at two years old 53·72; at three years old 53·80; at four years old 53·52; at five years old 53·03; at ten years old 49·35; at fifteen years old 45·15; at twenty years old 41·26; at twenty-five years old 37·53; at thirty-five years old 30·31; at forty-five years old 23·23; at fifty-five years old 16·63; at sixty-five years old 11·10; at seventy-five years old 6·74; at eighty-five years old 3·77; and at ninety-five years old 2·00. Comparisons with the expectation of previous decades bring out results similar to those already described when considering the expectation of the two sexes separately, namely, increased expectation at ages under thirty-five and some diminution at ages from thirty-five to sixty-five.

The life tables of both sexes combined for the decades 1861 to 1870, and 1891 to 1900 are charted in plate No. 1, and the life tables for the two sexes in the 1891 to 1900 decade are charted in plate No. 2. The former shows the increased expectation of life under thirty-five and the diminution of the expectation of life at ages between thirty-five and sixty-five. The latter shows by how much the expectation of female life is better than that of male life at all ages.

## BIRTHS.

The births of living children registered in Scotland during the decade numbered 1,280,044; these to the mean population are equivalent to an annual birth-rate of 30·13 per thousand, a rate which is 2·13 less than that during the previous decade, 4·6 less than the birth-rate during the decade 1871 to 1880, and 4·77 less than the rate during the decade 1861 to 1870. The actual number of living children born during the decade was 28,114 more than in the

**CHART No. 1.** — LIFE TABLE FOR

*Period* 1861 *to* 1870

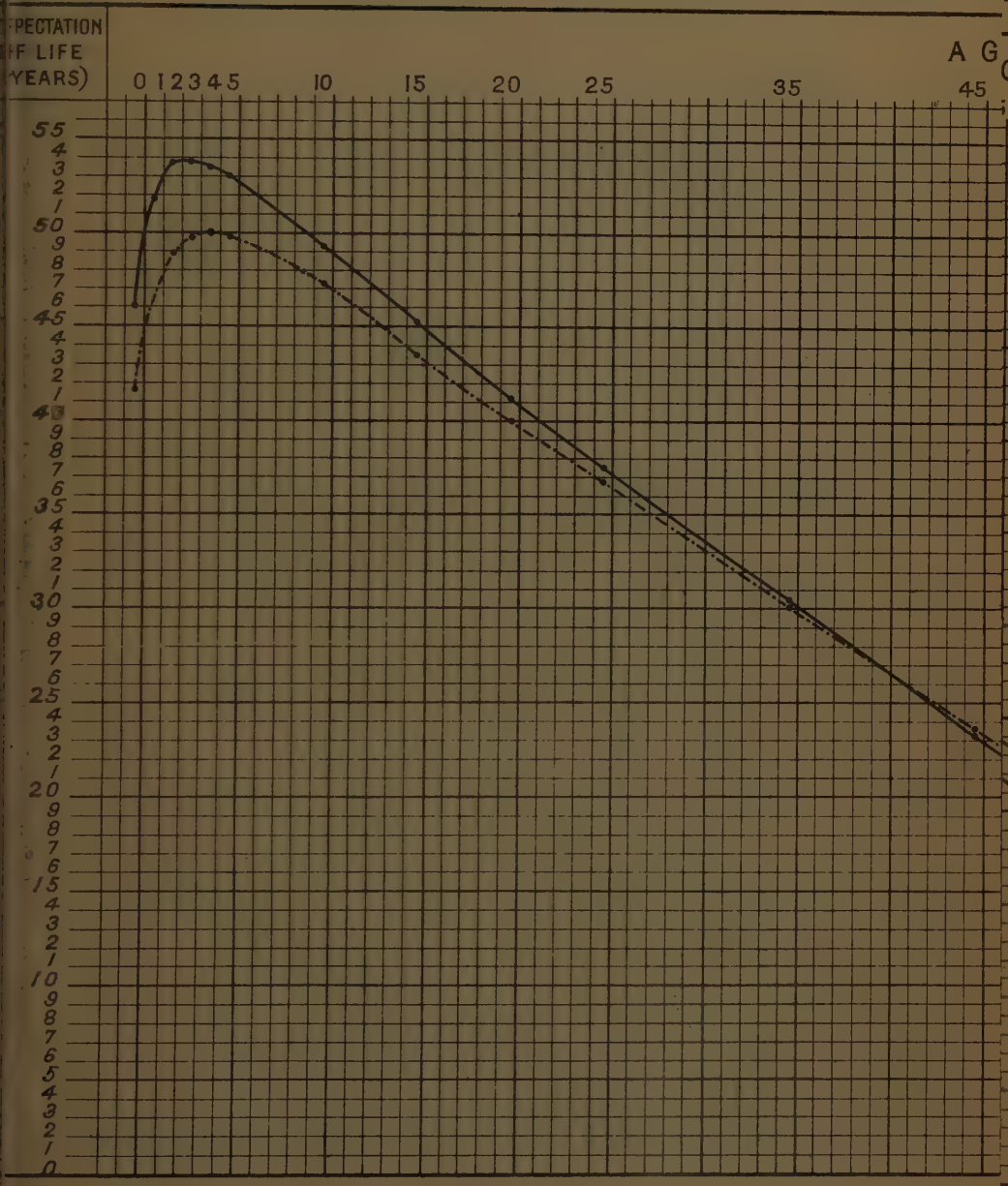

SCOTLAND—BOTH SEXES.

*Period* 1891 *to* 1900

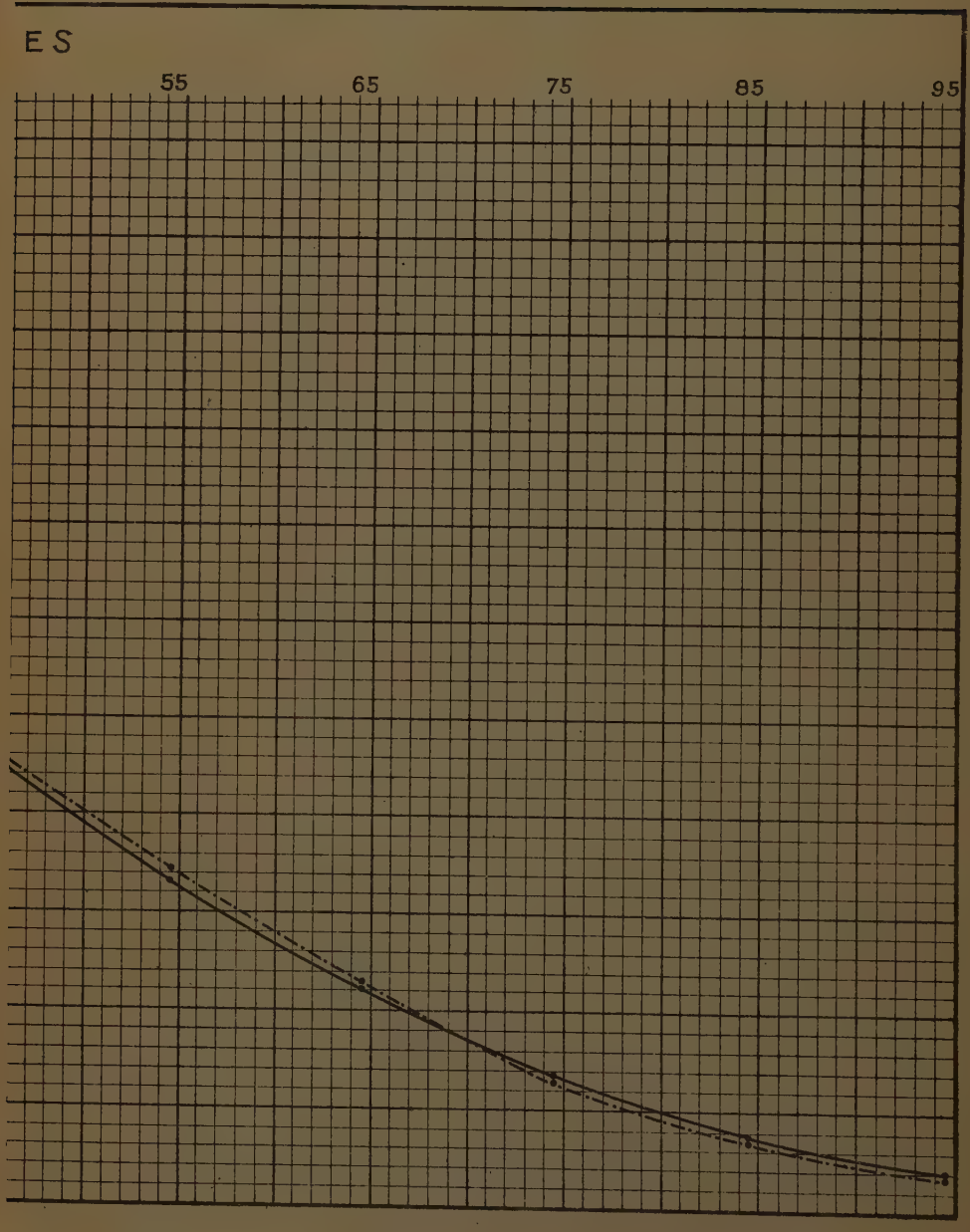

**CHART No. 2.** – LIFE TABLE FOR S

*Males* _____ *F*

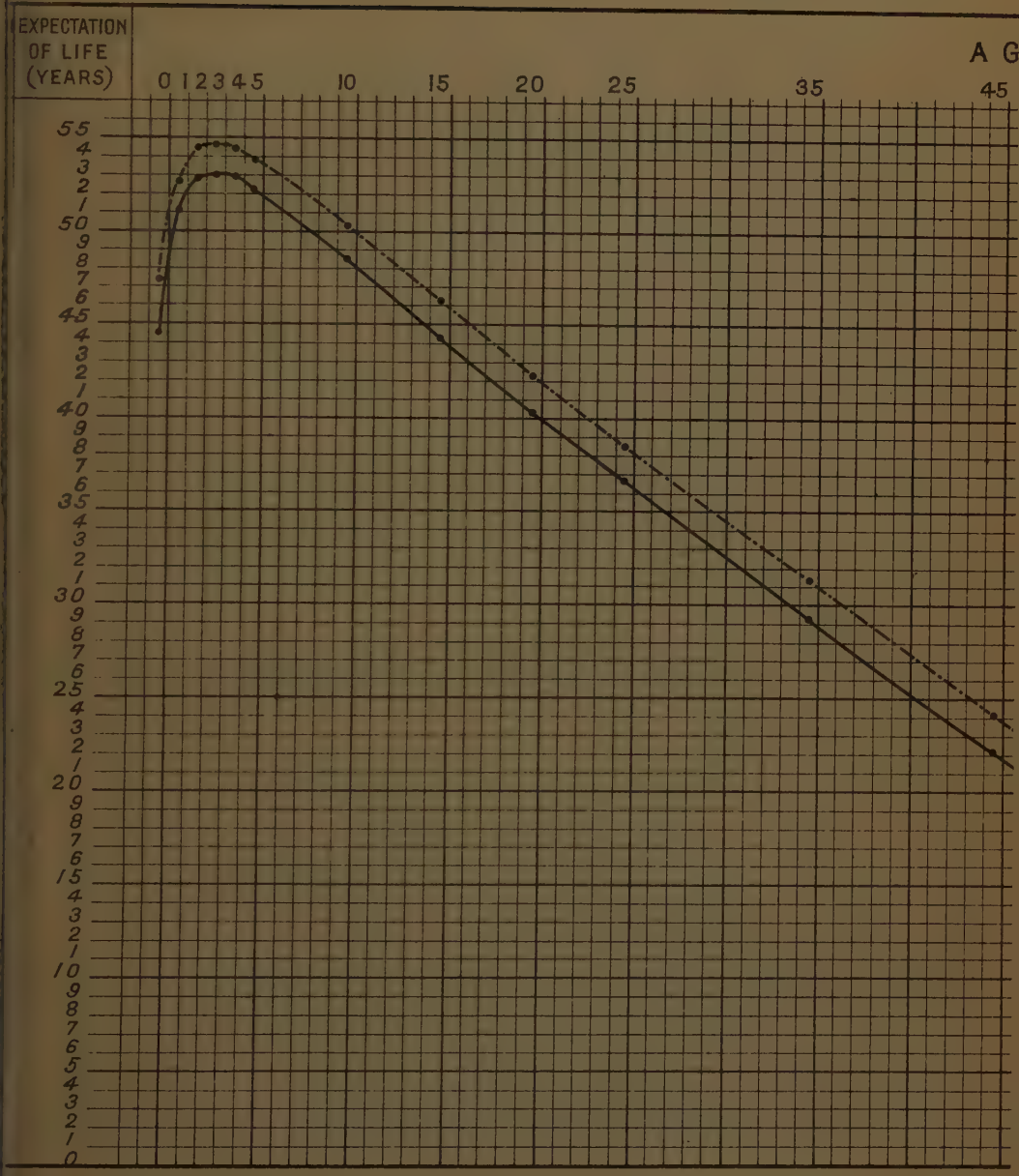

COTLAND—Period 1891 to 1900.

*Females* —·—·—·—

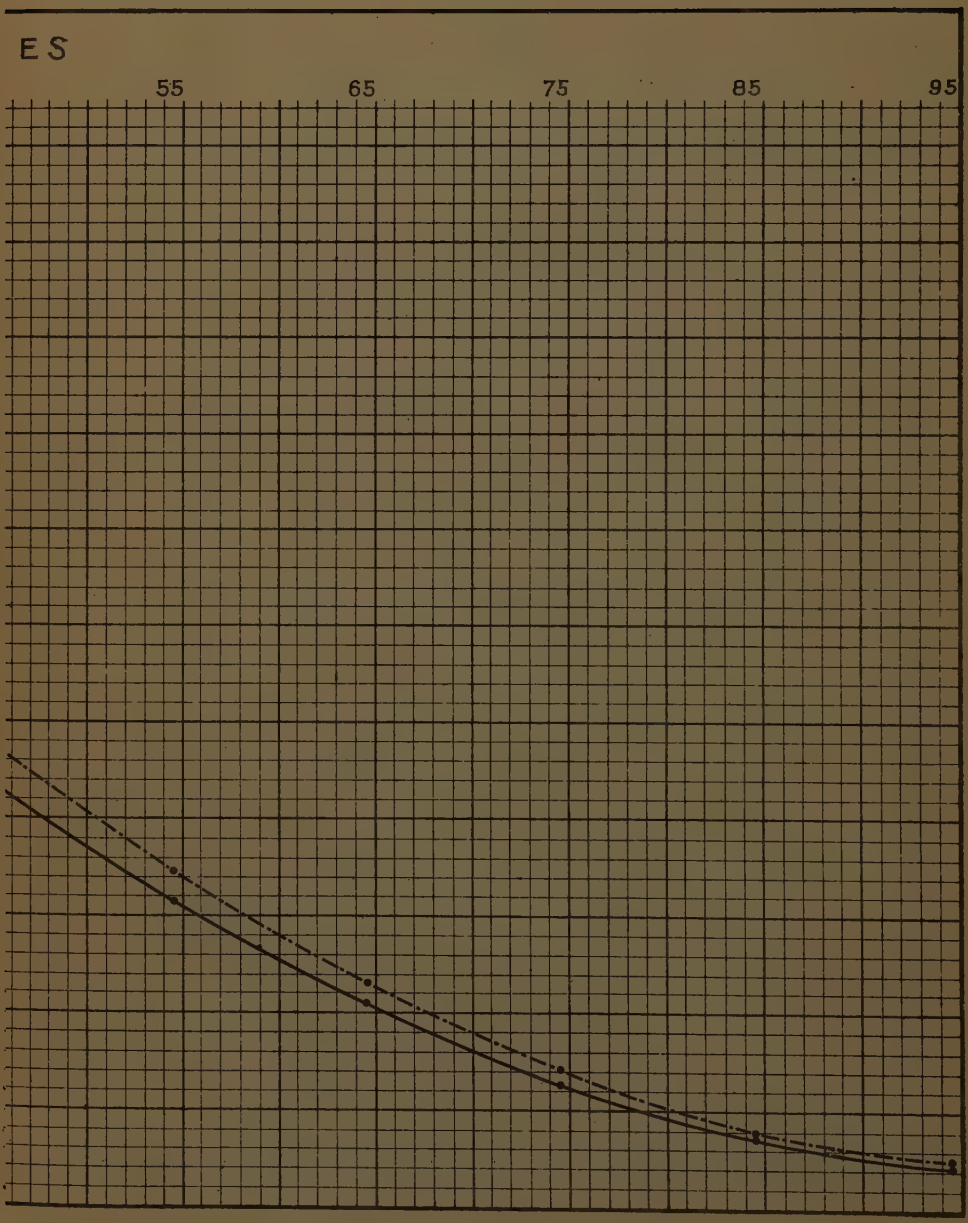

previous decade, 47,733 more than in the decade 1871 to 1880, and 159,253 more than in the decade 1861 to 1870. These figures show that, while the actual number of births has been more than maintained, there has been a decided lowering of the birth-rate. To examine this decline of the birth-rate the following table has been constructed; in it may be seen a comparison for each decade of the proportion of births to the number of women of child-bearing age, of legitimate births to married women of that age, and of illegitimate births to single and widowed women of that age:—

TABLE A.—Birth-rate per 1000 Women (Married, Unmarried and Widowed, and Total) aged 15-45 in each of the Ten Years Periods, 1861-70, 1871-80, 1881-90, and 1891-1900.

| TEN YEARS PERIODS. | Number of Married Women aged 15-45. | Number of Legitimate Births Registered. | Annual Proportion of Births per 1000 Married Women aged 15-45. | Number of Unmarried and Widowed Women aged 15-45. | Number of Illegitimate Births Registered. | Annual Proportion of Births per 1000 Unmarried and Widowed Women. | Total Number of Women aged 15-45. | Total Number of Births Registered. | Annual Proportion of Births per 1000 Women aged 15-45. |
|---|---|---|---|---|---|---|---|---|---|
| 1861-70 | 318,260 | 1,010,730 | 317·6 | 441,073 | 110,061 | 25·0 | 759,333 | 1,120,791 | 147·6 |
| 1871-80 | 350,220 | 1,124,051 | 321·0 | 471,493 | 108,260 | 23·0 | 821,713 | 1,232,311 | 150·0 |
| 1881-90 | 378,404 | 1,149,802 | 303·9 | 521,243 | 102,128 | 19·6 | 899,647 | 1,251,930 | 139·2 |
| 1891-1900 | 387,366 | 1,189,063 | 282·5 | 550,032 | 90,981 | 15·4 | 937,398 | 1,280,044 | 126·7 |

In this table it may be seen that the birth-rate per thousand women of child-bearing age in the 1861 to 1870 decade was 147·6; in the 1871 to 1880 decade this rate rose to 150·0; in the 1881 to 1890 decade it declined to 139·2; while in the 1891 to 1900 decade it further declined to 126·7. The legitimate birth-rate per thousand married women of child-bearing age in the 1861 to 1870 decade was 317·6; in the 1871 to 1880 decade it was 321·0; in the 1881 to 1890 decade it was 303·9; while in the 1891 to 1900 decade it was only 282·5. Illegitimate births per thousand unmarried women of child-bearing age in the 1861 to 1870 decade was 25·0; in the 1871 to 1880 decade 23·0; in the 1881 to 1890 decade 19·6; while in the 1891 to 1900 decade it was only 15·4. These observations show that the falling-off of the birth-rate has been general, that the legitimate birth-rate per thousand married women has been a diminishing quantity, and that the illegitimate birth-rate per thousand widowed and single women has also been a steadily diminishing quantity. Of the two rates the illegitimate one is that which is the more diminished, for during the last decade it was 38·4 per cent. less than what it was during the 1861 to 1870 decade, while the legitimate birth-rate per thousand married women is only 11·1 per cent. less than what it was in the 1861 to 1870 decade. The total birth-rate per thousand women, married and single, in the decade now under review is 14·2 per cent. less than it was in the 1861 to 1870 decade, 15·5 per cent. less than it was in the 1871 to 1880 decade, and 9·0 per cent. less than it was in the 1881 to 1890 decade. The legitimate birth-rate per thousand married women is 11·1 per cent. less than it was in the 1861 to 1870 decade, 12·0 per cent. less than it was in the 1871 to 1880 decade, and 7·0 per cent. less than in the 1881 to 1890 decade. The illegitimate birth-rate per thousand unmarried and widowed women is 38·4 per cent. less than what it was in the 1861 to 1870 decade, 33·0 per cent. less than in the 1871 to 1880 decade, and 21·4 per cent. less than in the 1881 to 1890 decade. The falling-off of the legitimate birth-rate has been marked, but that of the illegitimate birth-rate has been more so.

The birth-rate per thousand of the population during the ten years now under review was higher in the Large Town Districts, 31·94, than what it was in the other groups of registration districts; in the Principal Town Districts it was 31·72, in the Small Town Districts 30·85, in the Mainland-Rural Districts 26·55, and in the Insular-Rural Districts 22·40. Comparing these rates with the corresponding rates of the last decade, it is found that the birth-rate in the Mainland-Rural Districts is the one which was most reduced, it fell by 2·38; while that for the Large Town Districts was least reduced, it fell by 1·57. The rate in the Principal Town Districts was 2·78 less than in the last decade, that in the Insular-Rural Districts 2·06 less, and that for the Small Town Districts 1·92 less.

Of the divisions of counties the South-Western had for the decade the highest birth-rate, 33·68, and the Northern the lowest, 21·98. In the North-Eastern it was 29·66, in the West-Midland 29·19, in the South-Eastern 28·62, in the East-Midland 27·55, in the

Southern 25·08, and in the North-Western 24·01. The birth-rate for the decade in the counties ranged from 36·65 in Linlithgow; 34·76 in Lanark; 32·98 in Stirling; 31·95 in Ayr; and 31·55 in Dumbarton; to 20·08 in Orkney; 20·40 in Bute; 20·78 in Shetland; 21·06 in Sutherland; and 21·87 in Argyll.

Illegitimate births registered during the decade in Scotland numbered 90,981, and constituted 7·11 per cent. of the total births. They numbered 11,147 fewer than in the previous decade, 17,279 fewer than in the decade 1871 to 1880, and 19,080 fewer than in the decade 1861 to 1870. The illegitimate rate per hundred births was, during this decade, 1·05 less than in the previous decade, 1·68 less than in the decade 1871 to 1880, and 2·71 less than in the decade 1861 to 1870. These figures show that the amount of illegitimacy in Scotland is a steadily diminishing quantity.

Of the groups of registration districts, that of the Mainland-Rural has the highest illegitimate rate for the decade, 9·45, and the Insular-Rural the smallest, 5·64. In the Principal Town Districts this rate was 6·78; in the Small Town Districts 6·67; and in the Large Town Districts 5·66. In the divisions of the counties this rate ranged from 12·41 in the North-Eastern and 12·02 in the Southern, to 5·39 in the West-Midland and 5·73 in the South-Western. In the counties this rate ranged from 14·97 in Wigtown, 13·45 in Elgin, 13·39 in Banff, and 12·22 in Aberdeen, to 4·03 in Dumbarton, 4·37 in Shetland, 4·68 in Renfrew, and 4·86 in Ross and Cromarty. In the counties of Orkney, Caithness, Argyll, and Peebles, this rate was higher than what it was in the previous decade; in the other counties it was less than in that decade.

Of the children born in Scotland during the decade, 543,303, or 42·4 per cent., were registered in the Principal Town Districts; 176,951, or 13·8 per cent., in the Large Town Districts; 276,838, or 21·6 per cent., in the Small Town Districts; 255,444, or 20·0 per cent., in the Mainland-Rural Districts; and 27,508, or 2·2 per cent., in the Insular-Rural Districts. In the last decade 41·3 per cent. of the births were registered in the Principal Town Districts, 11·7 per cent. in the Large Town Districts, 21·3 per cent. in the Small Town Districts, 23·2 per cent. in the Mainland-Rural Districts, and 2·5 per cent. in the Insular-Rural Districts; thus the proportion of the total children born and registered in the urban districts during this decade is found to be larger than in the previous decade, and the proportion born and registered in the rural districts is found to be less.

## MARRIAGES.

Marriages registered during the decade numbered 298,664, which is 39,276 more than in the previous decade. The equivalent annual marriage-rate was 7·03 per thousand, which is 0·35 more than the corresponding rate for the previous decade. Comparing the marriage-rate for the decade of the groups of registration districts, it is found that the highest marriage-rate was in the Principal

Town Districts, 8·69, and the lowest in the Insular-Rural Districts, 3·58. In the Large Town Districts it was 7·06; in the Small Town Districts 6·38; and in the Mainland-Rural Districts 5·11. In the divisions of the counties this rate ranged from 7·86 in the South-Western, and 7·65 in the South-Eastern; to 4·31 in the Northern, and 4·60 in the North-Western. This rate in the counties ranged from 8·27 in Lanark and in Edinburgh, 7·28 in Forfar, and 7·20 in Aberdeen; to 3·27 in Sutherland, 3·83 in Argyll, and 4·13 in Ross and Cromarty.

The marriage-rate for Scotland during the decade ranged from 7·51 in 1899, and 7·39 in 1898; to 6·59 in 1893 and 6·63 in 1894. In six years of the decade the marriage-rate exceeded 7 per thousand, in four years it was less than 7 per thousand; in the previous decade it exceeded 7 per thousand in two years only, while in eight years it was less than 7 per thousand.

Of the 298,664 males contracting marriage during the decade, 7381, or 2·47 per cent., were under 20 years of age; 103,149, or 34·54 per cent., were between 20 and 25; 100,435, or 33·63 per cent., were between 25 and 30; 42,456, or 14·21 per cent., were between 30 and 35; 20,419, or 6·84 per cent., were between 35 and 40; 10,482, or 3·51 per cent., were between 40 and 45; 6213, or 2·08 per cent., were between 45 and 50; while 8105, or 2·71 per cent., were upwards of 50. Of the females married during the decade, two were under 15 years of age; 32,345, or 10·83 per cent., were between 15 and 20; 132,742, or 44·45 per cent., were between 20 and 25; 79,012, or 26·45 per cent., were between 25 and 30; 28,574, or 9·57 per cent., were between 30 and 35; 133,338, or 4·47 per cent, were between 35 and 40; 6400, or 2·14 per cent., were between 40 and 45; 3489, or 1·17 per cent., were between 45 and 50; while 2733, or 0·91 per cent., were over 50. Of the total males marrying, the proportion to be of ages between 20 and 35 was relatively greater than in the previous decade, while the proportion to be married under 20 and over 35 was relatively less than in that decade. Of the females marrying during the decade, the proportion between 25 and 40 was relatively higher than in the previous decade, while the proportions under 25 and over 40 were relatively less than in that decade.

A comparison of the returns in the censuses of the beginning and end of the decade shows that the proportion of males of between 15 and 50 years of age who were married was slightly less at the end of the decade than what it was at the beginning, and that the proportion of females of those ages married at the end of the decade was higher than what it was at the beginning; for of males of those ages in 1891, 42·4 per cent. were married, and 42·1 in 1901; while of those females in 1891 there were 43·7 per cent. married, and 44·3 in 1901. Comparing by age-groups the proportion of males and females of these ages, it is found that at the end of the decade the proportion of males who were married in age-groups below 30 and in age-groups over 35 was slightly less than at the commencement of the decade, while the proportion of females in all age-groups under 45 was very similar

to what it was at the commencement of the decade. The last observation is of interest, in that it shows that the falling-off of the birth-rate is not due to a diminished proportion of women of child-bearing age being married.

TABLE B.—Showing the Proportion of the Male and the Female Population found to be Married by the 1891 and 1901 Censuses.

| AGE PERIODS. | MALES. | | FEMALES. | |
|---|---|---|---|---|
| | Per cent. Married. | | Per cent. Married. | |
| | 1891. | 1901. | 1891. | 1901. |
| 20–25 | 13·2 | 12·5 | 23·3 | 23·4 |
| 25–30 | 45·5 | 44·3 | 51·1 | 51·1 |
| 30–35 | 66·3 | 64·9 | 65·7 | 65·7 |
| 35–40 | 75·5 | 74·1 | 70·3 | 69·5 |
| 40–45 | 78·3 | 77·1 | 69·7 | 69·6 |
| 45+ | 80·0 | 78·7 | 66·8 | 67·1 |

The information necessary for the accurate estimation of the fertility of marriage in Scotland is not available, but if this is done roughly by dividing the number of legitimate births in each decade by the number of marriages in the same period, it is found that the average number of births per marriage is so markedly decreasing that it may be assumed that there is a true falling-off of the fertility of marriage. In the 1861 to 1870 decade the average births per marriage was 4·51; in the 1871 to 1880 decade they were 4·43; in the 1881 to 1890 decade they were 4·43; while in the 1891 to 1900 decade they were only 3·98.

Marriage registration incidentally throws light on two social conditions—the influence of the various churches, and the state of education of the population. Returns regarding these are fully tabulated in Tables 19 and 20.

Of the 298,664 marriages registered in Scotland during the decade, 134,966, or 45·19 per cent., were celebrated in the Established Church; 56,375, or 18·88 per cent., in the Free Church; 32,921, or 11·02 per cent., in the United Presbyterian Church; 29,343, or 9·82 per cent., in the Roman Catholic Church; 8988, or 3·01 per cent., in the Episcopal Church; 21,794, or 7·30 per cent., in churches of other denominations; and 14,277, or 4·78 per cent., were irregular marriages. The proportion married in the Established Church was 0·96 less than that during the previous decade; the proportion married in the Free Church was 1·46 less; that in the United Presbyterian Church 0·59 less; that in the Roman Catholic Church 0·04 less; that in the Episcopal Church 0·19 more; that in churches of other denominations 0·64 more; and the

proportion of irregular marriages was 2·27 more. The more noteworthy differences are a slight relative increase in the number of marriages in the Episcopal Church, and a very decided increase in the number of irregular marriages. In the previous decade 78·10 per cent. of the marriages were celebrated by the three great Presbyterian Churches; during this decade that proportion fell to 75·09 per cent. The relative influence of the churches in the counties can also be seen in Table 19. The Established Church appears to have the greatest influence in Kincardine, Kirkcudbright, and Wigtown; the Free Church has its greatest influence in Sutherland, Ross and Cromarty, and Caithness; the United Presbyterian Church in Orkney, Kinross, and Selkirk; the Roman Catholic Church in Dumbarton, Renfrew, and Lanark; the Episcopal Church in Kincardine, Forfar, and Edinburgh; irregular marriages are most frequent in Edinburgh, Lanark, and Forfar.

Of those registering their marriages during the decade 2·51 per cent. of the men and 3·95 per cent. of the women signed by "mark," and may therefore be considered to be uneducated. The proportion of such males and of such females is less than one-half of what it was in the previous decade, for during that period 5·32 per cent. of the males and 9·79 per cent. of the females signed in that manner. The proportion of men using the "mark" in the groups of registration districts ranged from 10·16 in the Insular-Rural Districts to 1·24 in the Mainland-Rural Districts; in the Large Town Districts it was 2·76, in the Principal Town Districts 2·63, and in the Small Town Districts 2·51; each of these rates is less than what it was in the previous decade. The proportion of women who used the "mark" in the Insular-Rural Districts was 22·74, in the Principal Town Districts 4·37, in the Small Town Districts 3·72, in the Large Town Districts 3·43, and in the Mainland-Rural Districts 1·71; these rates were also each lower than in the previous decade.

Of men using the "mark" for this purpose the highest proportion in any county is found to be in Ross and Cromarty, 9·50 per cent.; and the rate was also relatively high in Inverness, 8·71 per cent.; Sutherland, 5·62 per cent.; and Dumbarton, 4·26 per cent.: this rate was low in Kinross, 0 per cent.; in Selkirk, 0·37 per cent.; in Kincardine, 0·56 per cent.; in Orkney, 0·58 per cent.; and in Aberdeen, 0·58 per cent. Of women using the "mark" for this purpose the highest proportion is found to be in Ross and Cromarty, 26·41 per cent.; a high rate is also found in Inverness, 15·86 per cent.; in Sutherland, 11·03 per cent.; in Argyll, 5·48 per cent.; and in Lanark, 5·44 per cent.: while the proportion is found to be small in Berwick, 0·48 per cent.; in Selkirk, 0·51 per cent.; in Kirkcudbright, 0·51 per cent.; in Kincardine, 0·60 per cent.; and in Kinross, 0·74 per cent. In the previous decade it was found that the minimum percentage of men who used the "mark" when registering their marriages was in Kinross, where it was 0·22, and the minimum percentage of females using the "mark" was also in that county, 1·29. In the previous decade it was found that in two counties only was this rate for males less than 1 per cent., and

in no county was it less than 1 per cent. for females; in this decade in fourteen counties the rate for males was less than 1 per cent., and in eight counties the rate for females was less than that amount. These figures indicate a decided improvement in the education of persons marrying during this decade as compared with the state of education of those who married in the previous decade.

## DEATHS.

During the decade the number of deaths registered in Scotland was 781,860; the death-rate for the period was 18·40 per thousand. These deaths are 38,278 more than those occurring in the previous decade, but owing to the increase of population the death-rate is 0·76 less than in that decade. The death-rate for Scotland in the decade 1861 to 1870 was 22·05 per thousand; in the 1871 to 1880 decade it was 21·61; in the 1881 to 1890 decade it was 19·16; while in the decade now under review it was 18·40. These figures show a death-rate steadily diminishing decade by decade since complete registration was started in the country.

The greatest number of deaths and the highest death-rate of the decade occurred in 1891, when the deaths numbered 83,573, and the death-rate was 20·71; the smallest number of deaths and the lowest death-rate was in 1896, when the deaths numbered 70,677, and the death-rate was 16·61. The lowest death-rate in the previous decade was 18·05, which was in 1888; in two years of this decade a death-rate lower than that was recorded. In this decade a death-rate of over 19 per thousand was recorded in three years; in the previous decade such death-rates were recorded in seven years.

The death-rate in the groups of registration districts was highest in the Principal Town Districts, 20·35, and lowest in the Insular-Rural Districts, 15·94. In the Large Town Districts it was 18·59; in the Small Town Districts 17·52; and in the Mainland-Rural Districts 15·96. Compared to the corresponding rates for the previous decade, that of the Principal Town Districts is 1·66 less, that of the Large Town Districts 0·64 less, and that of the Small Town Districts 0·92 less, while that of the Mainland-Rural Districts is 0·06 more, and that of the Insular-Rural Districts 0·27 more. It thus appears that it is to the lowering of the death-rate in the urban districts that the lowering of the general death-rate of the country is due.

The death-rate of the divisions of the counties ranged from 19·80 in the South-Western to 16·09 in the Northern. In the South-Eastern it was 18·03; in the East-Midland 17·84; in the Southern 17·70; in the West-Midland 17·48; in the North-Western 17·47; and in the North-Eastern 16·30. In the counties the rate ranged from 20·42 in Lanark, 19·32 in Forfar, and 19·01 in Renfrew; to 14·53 in Peebles, 14·60 in Kincardine, and 14·96 in Orkney.

Of the 781,860 deaths registered during the decade, 389,336 were of males, and 392,524 of females; the annual death-rate of the male population was 18·92 per thousand, and of the female population 17·92. In the previous decade the male death-rate was

19·71, and the female death-rate 18·65; thus both these rates are lower in this than in the previous decade. In the groups of registration districts the male death-rate ranged from 21·38 in the Principal Town Districts to 15·97 in the Insular-Rural Districts; the female death-rate ranged from 19·40 in the Principal Town Districts to 15·85 in the Mainland-Rural Districts.

Of the 781,860 deaths registered during the decade, 163,762 were of children of less than one year old. The births registered during the period numbered 1,280,044. The infantile mortality per thousand births was thus 128. In the 1881 to 1890 decade the infantile mortality for Scotland was 119; in the 1871 to 1880 decade it was 123; in the 1861 to 1870 decade 121; and previous to 1860 it averaged 122. Thus the infantile mortality during this decade is higher than in any of the previous decades since this office was founded. *(Table 22* and *Chart No. 3.)*

The infantile mortality in the Principal Town Districts during the decade was 147; in the 1881 to 1890 decade 140; and in the 1871 to 1880 decade 150. In the Large Town Districts this rate was 134 while during the 1881 to 1890 decade it was 127; and during the 1871 to 1880 decade 134. In the Small Town Districts it was 121; while in those districts it was 112 in the 1881 to 1890 decade, and 118 in the 1871 to 1880 decade. In the Mainland-Rural Districts it was 95; it being 89 in the 1881 to 1890 decade; 91 in the 1871 to 1880 decade; 100 in the 1861 to 1870 decade; and 95 previous to 1860. In the Insular-Rural Districts this rate was 75·7; in the decade 1881 to 1890 it was 72·4; in the decade 1871 to 1880 it was 81·0; in the period 1861–1870 it was 83·1; and previous to 1860 the rate was 88·8. These comparisons show that this rate in the Principal Town Districts, though less than it was in the 1871 to 1880 decade, is higher than what it was in the 1881 to 1890 decade; the rate in the Large Town Districts, though similar to that in the 1871 to 1880 decade, is higher than that in the 1881 to 1890 decade. The rate in the Small Town Districts is higher than in the previous decades. The rate in the Mainland-Rural Districts is higher than in the 1871 to 1880, or in the 1881 to 1890 decades, but lower than in the 1861 to 1870 decade. The rate in the Insular-Rural Districts is lower than in any of the previous decades, that from 1881 to 1890 excepted.

The wide difference between the infantile mortalities in the different groups of registration districts and the different distribution of the population in these groups in the decades, deduct from the value of the national infantile mortality rate as a real test of the increase or otherwise of this mortality. To correct for these factors the infantile mortality rates of the groups of registration districts for the 1871 to 1880 decade and for the 1881 to 1890 decade have been applied to the populations of those districts in the 1891 to 1900 decade. By the result of this calculation it is found that if the infantile mortality rates of the groups of registration districts of the 1871 to 1880 decade had existed in this decade the deaths under one year would have numbered 163,106, or 656 fewer than what was actually the case; while

CHART No. 8.

INFANTILE MORTALITY RATE PER 1000 BIRTHS, 1855 TO 1900.

*Decennial Averages* ------

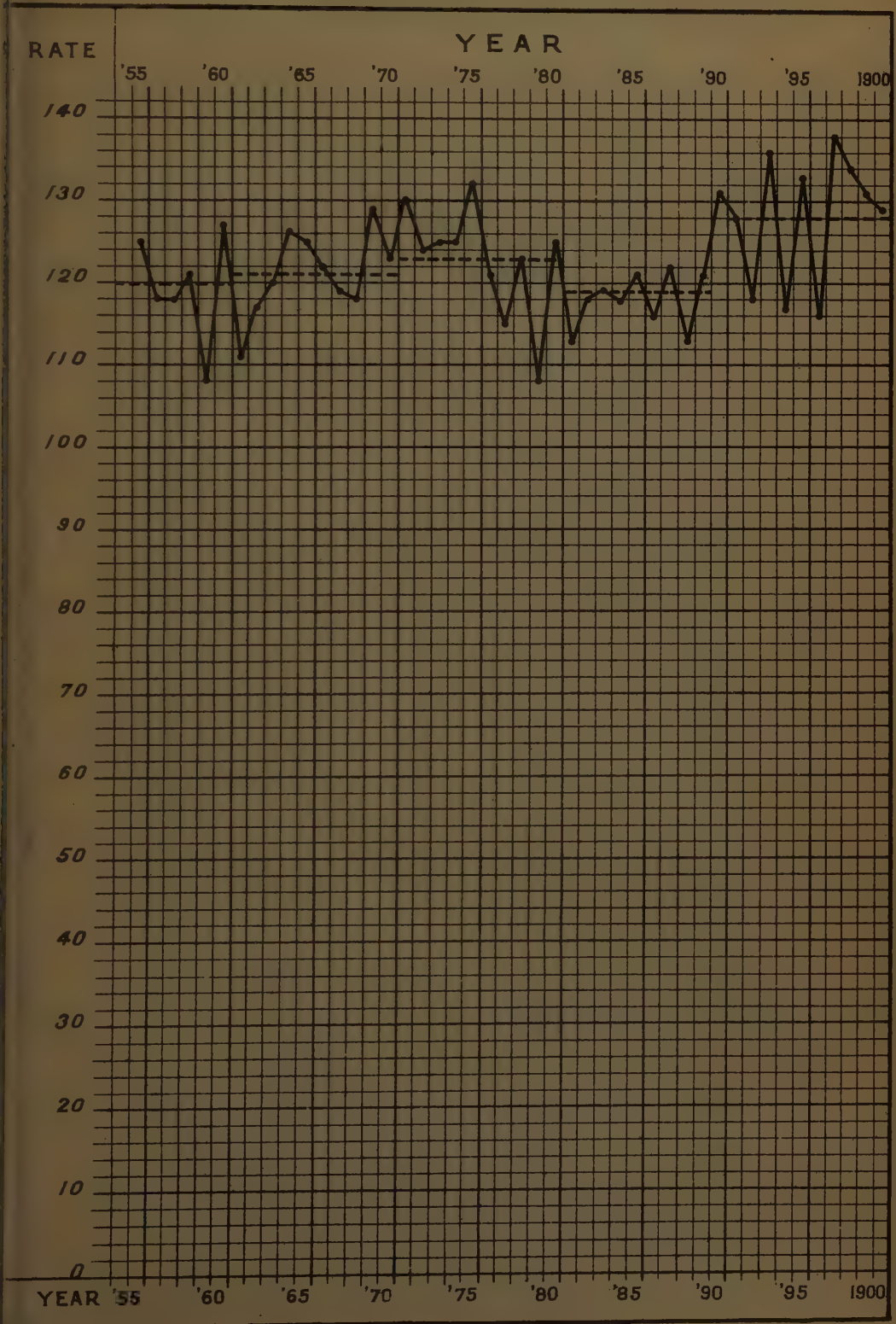

had the infantile mortality rates of the 1881 to 1890 decade existed there would have been 154,361 deaths under one year in Scotland during this decade, and that is 9401 fewer than the number which actually occurred. The conclusion from these comparisons is that the infantile mortality of the country is an increasing quantity; it may be partly due to a greater proportion of the population living in the Principal Town Districts where that mortality is highest, but it is partly due to a real increase of the number of children dying under one year old.

The highest infantile mortality of the decade occurred in 1897, 138, and the lowest in 1896, 116. In seven years of the decade it was more than 120 per thousand births, and in three years less than 120. In the previous decade in four years only was it more than 120, and in six years it was less than 120.

The death-rates at certain ages and age-periods are shown in the life tables (Tables 3 to 14). The death-rate for children under one year during the decade was 143·93 per thousand, a rate which is 7·21 more than that in the 1881 to 1890 decade; 4·34 more than that rate in the 1871 to 1880 decade; and 5·44 more than that in the 1861 to 1870 decade.

The death-rate for children of one year old was 52·96, a rate which is lower than the corresponding rate in the previous decades; 3·01 less than that in the 1881 to 1890 decade; 10·22 less than that in the 1871 to 1880 decade; and 16·04 less than that in the 1861 to 1870 decade. The lowering of this rate decade by decade has been very marked.

The death-rate of children of two years old was 22·26. It, like the preceding rate, has been a diminishing quantity; in the decade now under consideration it was 3·10 less than in the 1881 to 1890 decade; 9·46 less than in the 1871 to 1880 decade; and 14·57 less than in the 1861 to 1870 decade.

The death-rate of children of three years old was 13·43. It also is a diminishing quantity decade by decade; the rate for the decade 1891 to 1900 is 3·00 less than that for the 1881 to 1890 decade; 8·22 less than that for the 1871 to 1880 decade; and 12·42 less than that for the 1861 to 1870 decade.

The death-rate of children of four years old was 9·58, a rate 2·12 less than that for the 1881 to 1890 decade; 6·65 less than that for the 1871 to 1880 decade; and 9·00 less than that for the 1861 to 1870 decade.

The death-rate of children of from five to ten years of age was 5·08. In 1881 to 1890 this rate was the same, 6·57; in the 1871 to 1880 decade it was 8·69; and in the 1861 to 1870 decade 9·48. This rate, like those already mentioned, shows a marked diminution from what it previously was.

At ages of from ten to fifteen the death-rate during the decade was 3·39, and is the lowest of the death-rates of all the age-periods. It also is found to be a diminishing rate; it is 0·84 less than that for the 1881 to 1890 decade; 1·84 less than that for the 1871 to 1880 decade; and 1·86 less than that for the 1861 to 1870 decade.

At ages of from fifteen to twenty the death-rate for the decade was

5·17, a rate also less than what it previously was. In the 1881 to 1890 decade it was 6·07; in the 1871 to 1880 decade 7·22; and in the 1861 to 1870 decade 7·28.

At ages of between twenty and twenty-five the death-rate for the decade was 6·42, a rate 1·02 less than what it was in the 1881 to 1890 decade; 2·49 less than what it was in the 1871 to 1880 decade; and 2·93 less than what it was in the 1861 to 1870 decade.

At ages of from twenty-five to thirty-five the death-rate for the decade was 7·76, a rate 0·94 less than that for the 1881 to 1890 decade; 2·10 less than in the 1871 to 1880 decade; and 2·38 less than it was in the 1861 to 1870 decade.

At ages of from thirty-five to forty-five the death-rate for the decade was 10·90, a rate 0·45 less than in the previous decade; 1·62 less than in the 1871 to 1880 decade; and 2·11 less than in the 1861 to 1870 decade.

At ages of from forty-five to fifty-five the death-rate for this decade was 17·01. In the 1881 to 1890 decade it was 16·83; in the 1871 to 1880 decade 17·79; and in the 1861 to 1870 decade 17·16. Unlike those at younger ages this rate shows decade by decade little change.

At ages of from fifty-five to sixty-five the death-rate for this decade was 32·08, a rate which is more than the corresponding rates for the previous decades, for in the 1881 to 1890 decade it was 30·09, in the 1871 to 1880 decade 30·42, and in the 1861 to 1870 decade 28·23.

The death-rate for ages of from sixty-five to seventy-five is also found to be an increasing quantity. In the decade 1891 to 1900 it was 62·54; in the 1881 to 1890 decade 58·87; in the 1871 to 1880 decade it was 60·76; and in the 1861 to 1870 decade 58·68.

At ages between seventy-five and eighty-five the death-rate for the decade was 127·65, a death-rate which is 2·94 more than that for the 1881 to 1890 decade; 6·00 less than that for the 1871 to 1880 decade; and 5·29 less than that for the 1861 to 1870 decade.

At ages of from eighty-five to ninety-five the death-rate for the decade was 263·22; in the 1881 to 1890 decade it was 267·75; in the 1871 to 1880 decade 286·16; and in the 1861 to 1870 decade 287·36.

To epitomise the above it may be stated that the death-rates at the extremes of life are the highest, and that the lowest occurs at from ten to fifteen years of age, and that a comparison of the death-rates of this decade with those of previous decades shows that the rates under forty-five are diminishing, while those of ages over forty-five are either increasing or remaining stationary. The former observation is of interest in explaining the increasing expectation of life at ages under thirty-five, the latter is of interest in perhaps being a corroboration of the increased mortality from cancer, which will be later in this Report drawn attention to.

## CAUSES OF DEATH.

Deaths registered in Scotland during the decade numbered 781,860 Of them, 110,022, or 14·1 per cent., were due to specific

**CHART No. 4.**

DEATH RATE PER 100,000 FROM SMALLPOX, 1855 TO 1900.

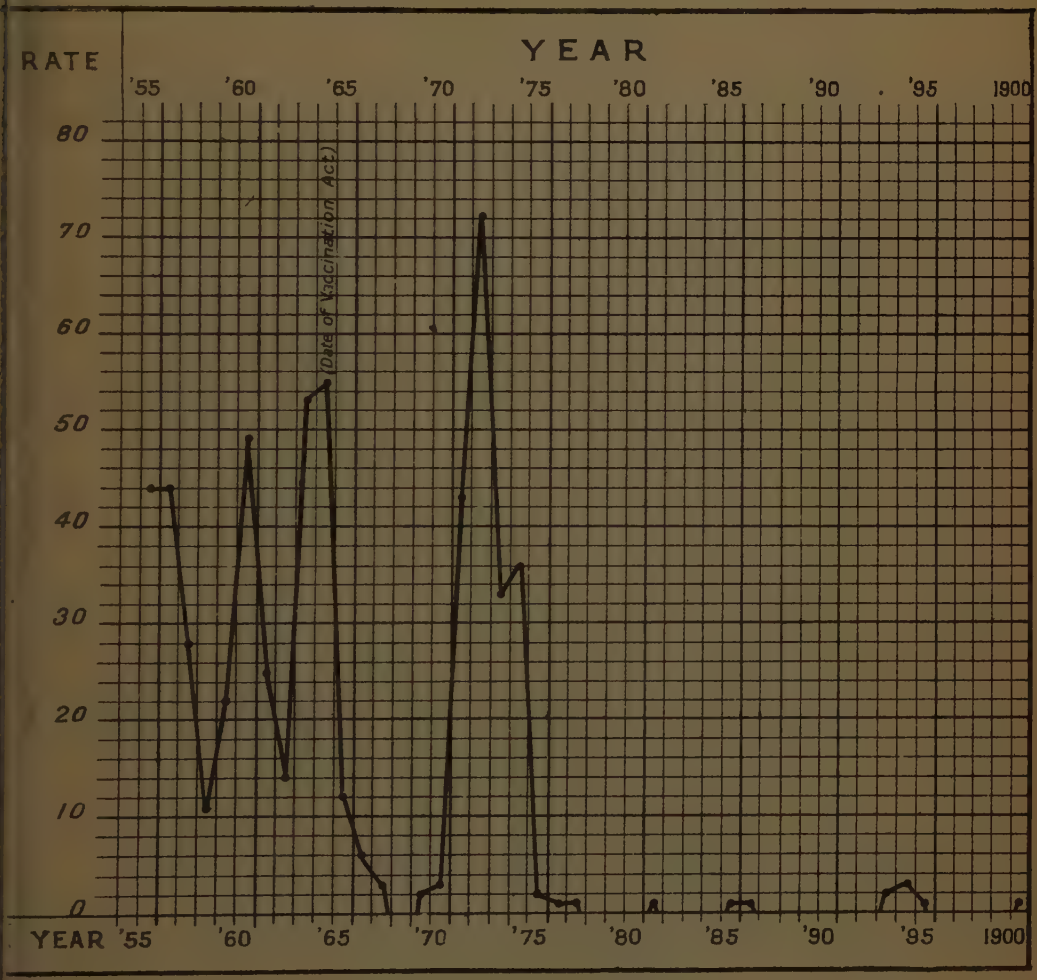

CHART No. 5.

DEATH RATE PER 100,000 FROM MEASLES, 1855 TO 1900.

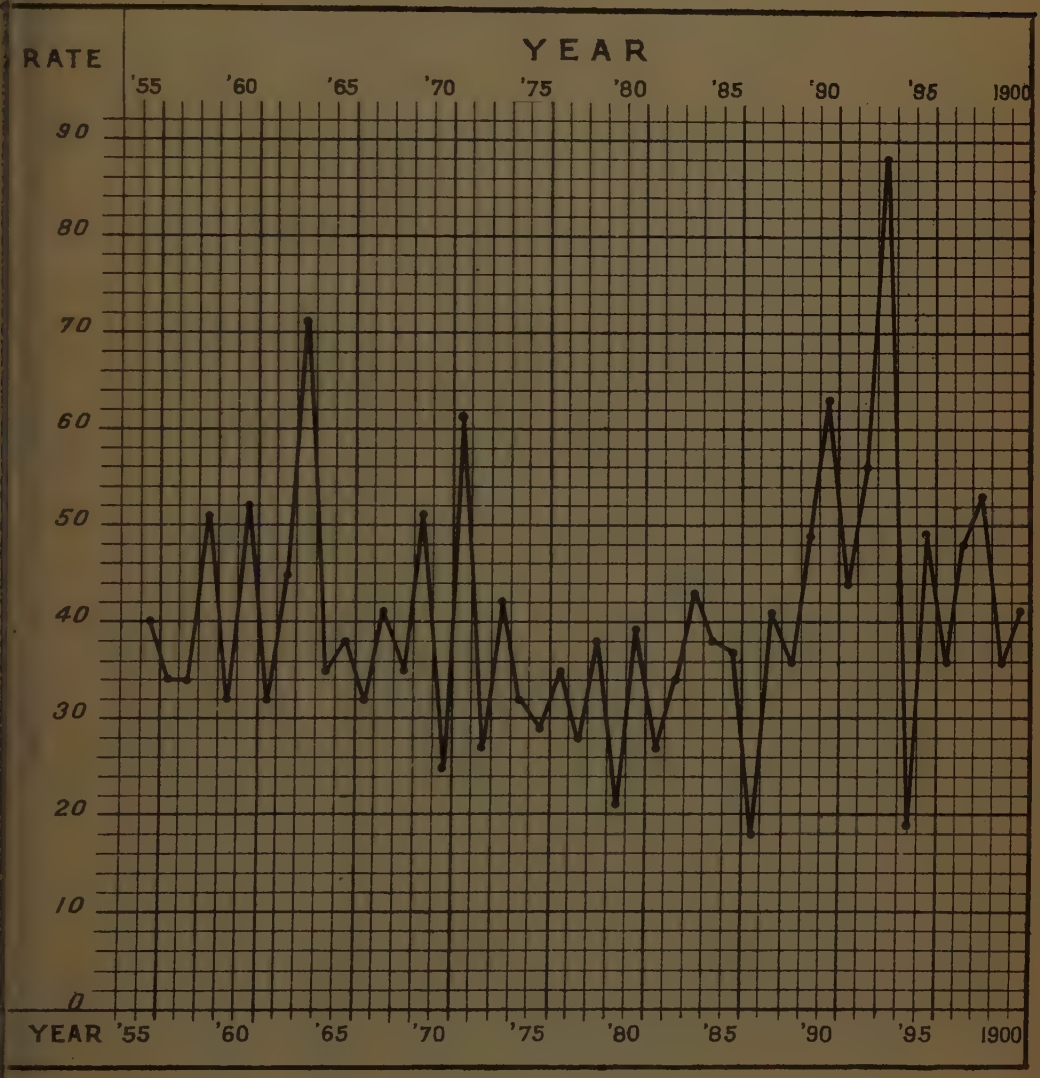

febrile or zymotic diseases; 90,343, or 11·6 per cent., were due to diseases of the nervous system; 69,867, or 8·9 per cent., were due to diseases of the circulatory system; 145,516, or 18·6 per cent., were due to diseases of the respiratory system; 56,548, or 7·2 per cent., were due to diseases of the digestive system; 20,290, or 2·6 per cent., were due to diseases of the urinary system; 5659, or 0·7 per cent., were due to diseases of the reproductive system; and 27,104, or 3·5 per cent., were due to accident or negligence. The number of deaths of each sex from these groups of diseases, the death-rate from them, and the distribution of those deaths according to age-periods are shown in Table 24. The deaths from certain selected diseases and the death-rates per 100,000 are shown in Tables 25 and 26.

*Small-pox.*—Deaths from small-pox during the decade numbered 323, and the mean annual death-rate from it was 0·7 per 100,000. The death-rate from small-pox in recent years is a great contrast to what it was previously. From 1855 to 1860 it ranged between 11 and 49 per 100,000, and averaged 33; from 1861 to 1870 it ranged from 0 to 55 per 100,000, and averaged 17; from 1871 to 1880 it was 0 in three years, 1 in two years, 2 in one year, while in the remaining four years of that decade it was 36, 33, 72, and 43, it averaged in that decade 19; from 1881 to 1890 this rate was 0 in seven years, and 1 in the remaining three years, the average death-rate being 0·3; from 1891 to 1900 it was 0 in six years, 1 in two years, 2 in one year, and 3 in one year. The last year in which the death-rate from small-pox exceeded 3 per 100,000 was 1874. The Vaccination Act came into effect in 1864; previous to that the death-rate from small-pox averaged 34 per 100,000, since then the average annual death-rate from it has been less than 6, and during the last two decades only 0·5.

*Measles.*—Deaths from measles during the decade numbered 19,833, the mean death-rate from it being 47 per 100,000. The death-rate from measles has, on the average, changed little since the founding of this office; previous to 1860 it ranged from 32 to 52, and averaged 40; from 1861 to 1870 it ranged from 25 to 71, and averaged 40; from 1871 to 1880 it ranged from 21 to 61, and averaged 35; from 1881 to 1890 it ranged from 18 to 63, and averaged 39; and during the last decade from 19 to 88, and averaged 47. The last decade included one year in which the death-rate from measles was exceptionally low, 1894, when it was 19, and a year in which this death-rate was the highest since the founding of this office, 1893, when it was 88.

*Scarlet Fever.*—Deaths from scarlet fever during the decade numbered 7834, and the mean annual death-rate from it was 19 per 100,000. The death-rate from this disease has, since the founding of this office, been a markedly diminishing quantity; previous to 1860 this rate ranged from 72 to 119, and averaged 92; from 1861 to 1870 it ranged from 41 to 142, and averaged 91; from 1871 to 1880 this rate ranged from 38 to 182, and averaged 78; from 1881 to 1890 it ranged from 18 to 42, and averaged 29; while in the decade now under review it ranged from 15 to 21, and averaged 19. The highest recorded death-rate from scarlet fever in

Scotland was in 1874, when it was 182, and the lowest rate recorded was in 1900, when it was only 15.

*Diphtheria and Croup.*—Deaths from these diseases during the decade numbered 12,169, and the mean annual death-rate from them was 29 per 100,000. The death-rate from these causes has, during the last four decades, shown a marked diminution. Previous to 1860 it ranged from 29 to 49, and averaged 40; from 1861 to 1870 it ranged from 45 to 116, and averaged 65; from 1871 to 1880 it ranged from 43 to 68, and averaged 54; from 1881 to 1890 it ranged from 32 to 50, and averaged 43; while in the last decade it ranged from 19 to 44, and averaged 29. During the last five years of the decade now under review the death-rate from diphtheria and croup did not exceed 27 per 100,000, while previous to that in no year, 1855 excepted, was the rate less than 30; this change may be largely due to the fact that in recent years diphtheria can be more successfully treated by anti-toxin.

*Hooping-Cough.*—Deaths from hooping-cough during the decade numbered 21,784, and the death-rate due to it was 51 per 100,000. Previous to 1860 the death-rate from hooping-cough ranged from 51 to 87, and averaged 67; from 1861 to 1870 it ranged from 53 to 90, and averaged 67; from 1871 to 1880 it ranged from 44 to 84, and averaged 62; from 1881 to 1890 it ranged from 43 to 82, and averaged 61; while in the last decade it ranged from 41 to 67, and averaged 51. The decade now under review has a mean death-rate from hooping-cough lower than that of any of the previous decades, but the diminution is not so marked as the diminution of the death-rates due to small-pox, scarlet fever, or diphtheria.

*Typhus Fever.*—The deaths registered during the decade as due to typhus fever numbered 481, the corresponding annual death-rate from it being 1 per 100,000. Previous to 1871 deaths from typhus fever were not separated in this office from those from enteric fever. From 1871 to 1880 the death-rate from typhus fever ranged from 5 to 34, and averaged 15; from 1881 to 1890 it ranged from 2 to 6, and averaged 3; from 1891 to 1900 it ranged from 1 to 3, and averaged slightly more than 1. In nine years during the last decade the death-rate from typhus fever did not exceed 1 per 100,000. Since 1874 this rate has steadily declined.

*Enteric Fever.*—Deaths from enteric fever during the decade numbered 7385, and the mean annual death-rate due to it was 18 per 100,000. From 1871 to 1880 the annual death-rate from it ranged from 28 to 46, and averaged 39; from 1881 to 1890 it ranged from 17 to 32, and averaged 23; while during the last decade it ranged from 15 to 23, and averaged 18. Previous to 1890 this rate had never been below 17, in six years of this decade it was 17 or lower. These figures show a marked diminution in the death-rate from enteric fever.

Of the above-mentioned infectious diseases, hooping-cough has the highest annual death-rate, 51 per 100,000, and small-pox the lowest, 0·7. The annual death-rate from measles is 47, from diphtheria 29, from scarlet fever 19, from enteric fever 18, and from typhus fever 1.

CHART No. 7.

DEATH RATE PER 100,000 FROM DIPHTHERIA AND CROUP, 1855 TO 1900.

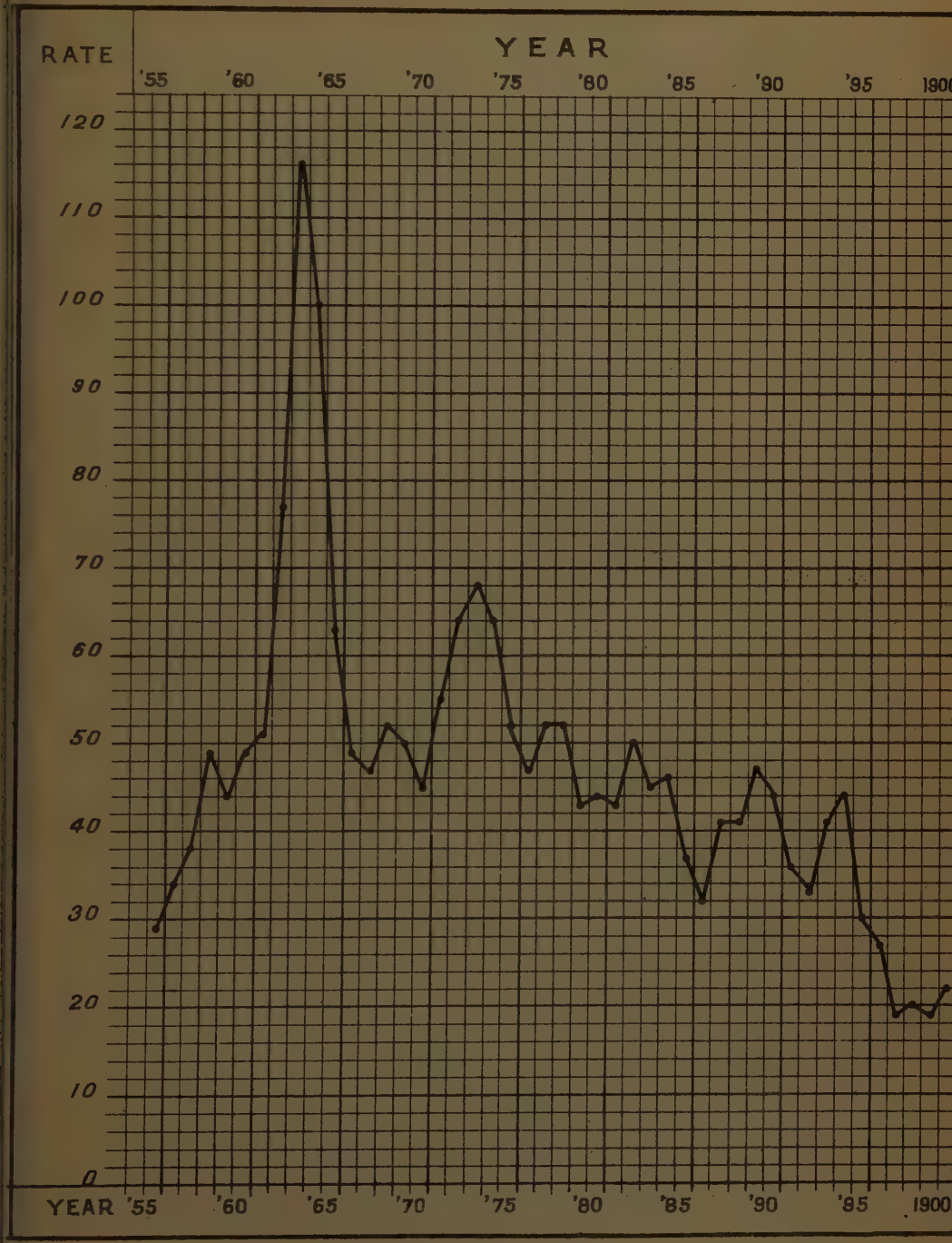

CHART No. 7.

DEATH RATE PER 100,000 FROM DIPHTHERIA AND CROUP, 1855 TO 1900.

CHART No. 8.

DEATH RATE PER 100,000 FROM HOOPING-COUGH, 1855 TO 1900.

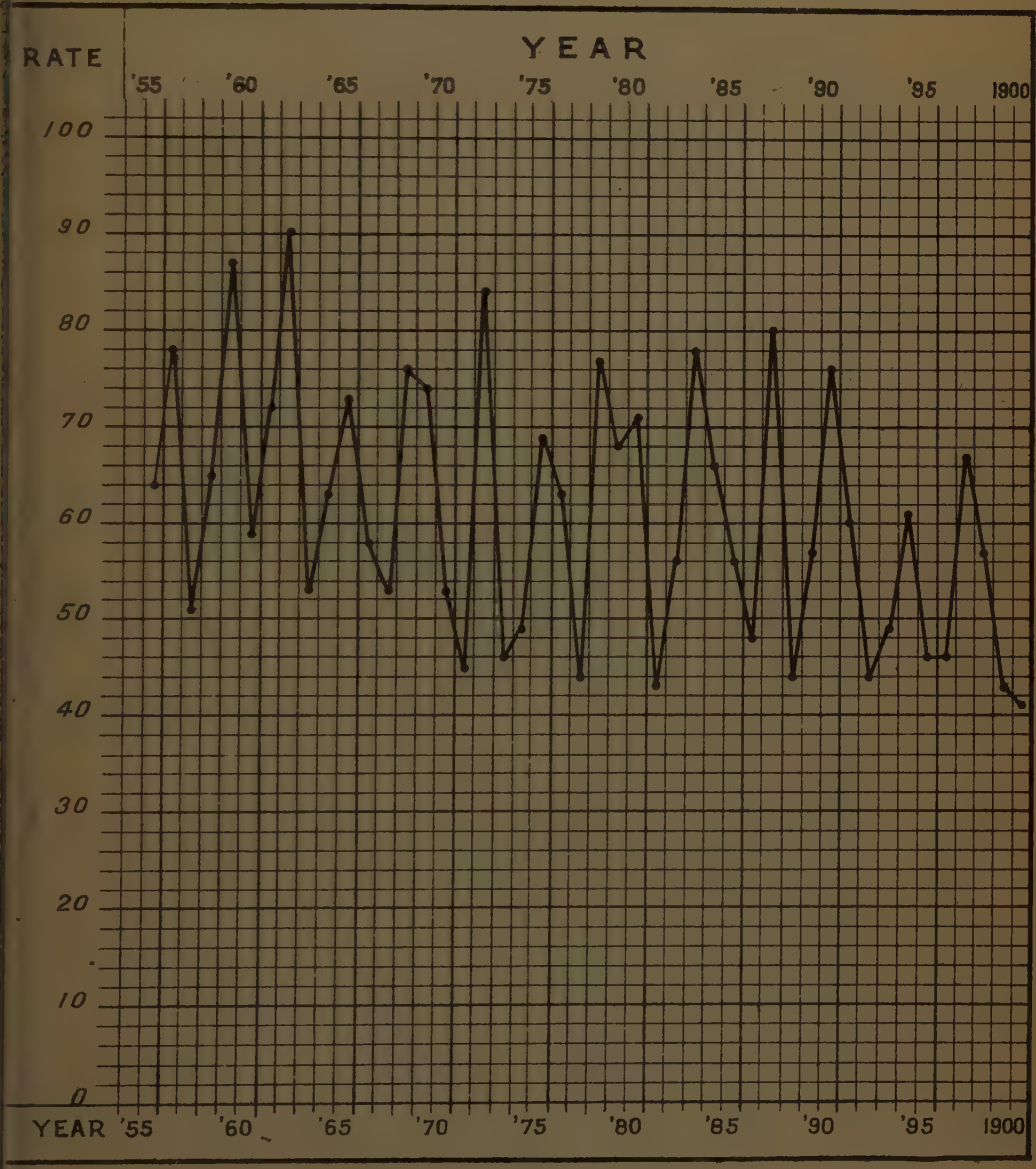

CHART No. 10.

DEATH RATE PER 100,000 FROM ALL DIARRHŒAL DISEASES, 1855 TO 1900.

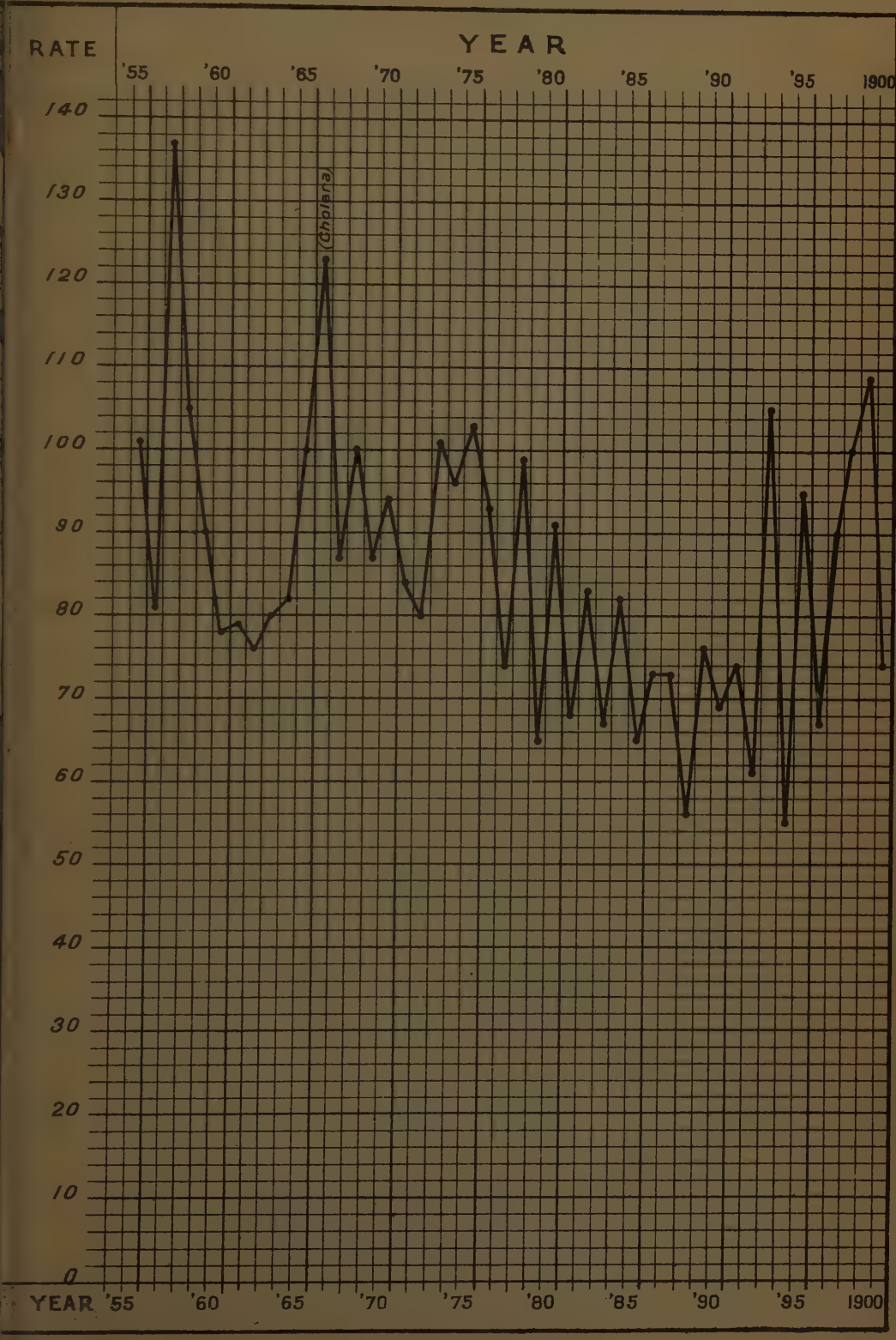

CHART No. 11.

DEATH RATE PER 100,000 FROM CANCER, 1855 TO 1900.

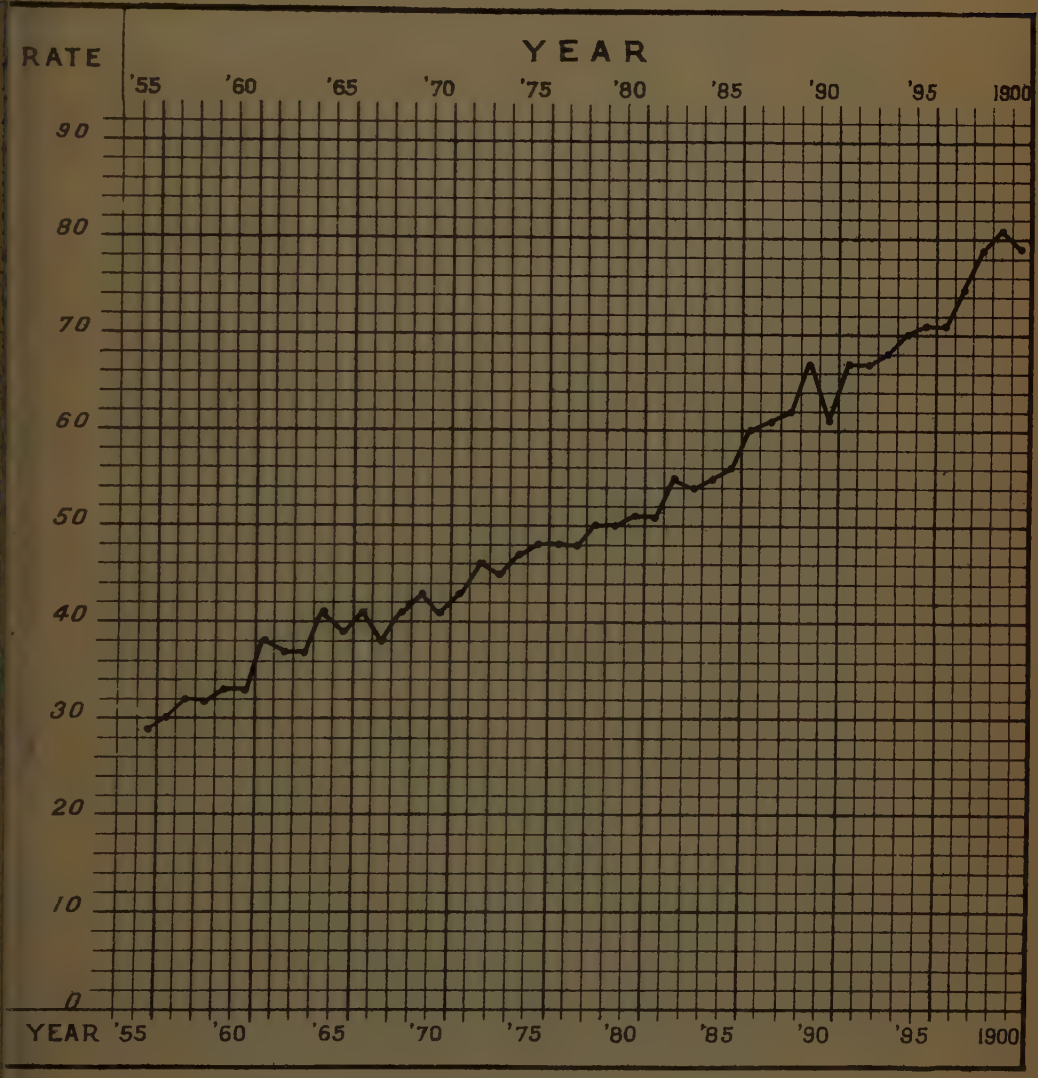

*Diarrhœas.*—Among these are included deaths certified as due to diarrhœa, cholera, enteritis, infective enteritis, gastro-enteritis, and such like terms. During the decade these deaths have amounted to 35,203; the mean annual death-rate from these causes was 83 per 100,000. Previous to 1860 the death-rate from these causes ranged from 78 to 137, and averaged 99; from 1861 to 1870 it ranged from 76 to 123, and averaged 91; from 1871 to 1880 it ranged from 65 to 103, and averaged 89; from 1881 to 1890 it ranged from 56 to 83, and averaged 71; while during this decade it ranged from 55 to 109, and averaged 83. The death-rate from diarrhœas in the decade now under review is higher than that in the previous decade, but lower than those in the other decades above quoted. There is, however, no very marked reduction of the amount of death caused by these diseases.

*Malignant Disease.*—Deaths ascribed to malignant disease during the decade numbered 30,908, and the mean of the annual death-rate due to this cause was 73 per 100,000. Previous to 1860 the death-rate from this cause ranged from 29 to 33, and averaged 31; from 1861 to 1870 it ranged from 37 to 43, and averaged 40; from 1871 to 1880 it ranged from 43 to 51, and averaged 48; from 1881 to 1890 it ranged from 51 to 67, and averaged 58; while from 1891 to 1900 it ranged from 67 to 81, and averaged 73. These figures would appear to indicate that the death-rate from malignant disease is an increasing quantity, that it is now more than twice what it was before 1860, but there are several reasons why these figures are not dependable, and consequently it would not be fair to infer from them that this death-rate is an increasing quantity, and far less fair to argue from them by how much the death-rate from this cause is increasing. The sources of fallacy are at least two—faulty classification in all periods, and improved diagnosis in the later periods. The flaw in the classification is that only those growths which are stated to be malignant, or whose description indicates malignancy, are classed as cancerous tumours, and many tumours which are undoubtedly cancerous are otherwise classed; for instance, a death certified as due to a tumour of the stomach is classed as a death due to "diseases of the stomach," while a similar case certified as due to malignant tumour of the stomach is classified as due to malignant disease. The improvement of modern diagnosis is so well known that it need not here be dilated on, and it is only reasonable to suppose that many deaths certified in the earlier years as diarrhœa were in reality cancer of the rectum, or as dyspepsia were in reality cancer of the stomach. With such obvious sources of fallacy one cannot draw any definite conclusions from these figures. But there is one fact which supports the view that the death-rate from this cause is an increasing one, and that is that the death-rates of the age-periods in which malignant disease is most prevalent are not like the death-rates of other age-periods less than what they were in the earlier decades, but are higher than what they formerly were. In the following table there is shown the amounts by which the death-rates of the age-periods from 45 to 85 of this decade differ from what they were in the 1861 to 1870 decade, and it may there be

seen that the death-rates of the age-periods 55 to 65, and from 65 to 75, are both considerably higher than what they were in the earlier decade.

TABLE C.—Showing Death-rates in 1891 to 1900 decade compared to those of 1861 to 1870 decade.

| Age Period. | Males. | Females. | Both Sexes. |
|---|---|---|---|
| 45 to 55 | −0·04 | −0·32 | −0·15 |
| 55 to 65 | +4·35 | +3·42 | +3·85 |
| 65 to 75 | +4·32 | +3·56 | +3·85 |
| 75 to 85 | −0·80 | −7·25 | −3·30 |

That there is an apparent increase of the death-rate due to malignant disease is doubtless, but whether there is or is not an actual increase is doubtful, and if such actual increase really exists the amount of that increase cannot be measured with accuracy.

*Tuberculous Disease.*—Deaths registered during the decade as due to tuberculous disease, phthisis included, numbered 100,420; the mean of the annual death-rates from this cause was 237 per 100,000. Previous to 1860 the death-rate from this cause ranged from 303 to 367, and averaged 336; from 1861 to 1870 it ranged from 345 to 390, and averaged 362; from 1871 to 1880 it ranged from 324 to 386, and averaged 347; from 1881 to 1890 it ranged from 245 to 308, and averaged 275; while from 1891 to 1900 it ranged from 228 to 254, and averaged 237. These figures show that the death-rate from tuberculous disease has been steadily decreasing, and as that result is found notwithstanding the more accurate diagnosis of the present day, there can be no doubt that tuberculous disease is causing fewer deaths now than previously.

*Phthisis.*—Of the above-mentioned 100,420 deaths from tuberculous disease, 71,600 were ascribed to phthisis, the mean annual death-rate from phthisis during the decade being 169. The death-rate from this disease previous to 1860 ranged from 208 to 267 per 100,000, and averaged 238; from 1861 to 1870 it ranged from 244 to 274, and averaged 256; from 1871 to 1880 it ranged from 218 to 270, and averaged 239; from 1881 to 1890 it ranged from 179 to 221, and averaged 200; while from 1891 to 1900 it ranged from 162 to 183, and averaged 169. These figures, like those referring to the death-rates from all tuberculous diseases, show a marked and undoubted diminution.

*Pneumonia.*—Deaths registered as due to pneumonia during the decade numbered 54,428, and the mean annual death-rate due to pneumonia was 128 per 100,000. Previous to 1860 the death-rate from pneumonia ranged from 62 to 79, and averaged 70; from 1861 to 1870 it ranged from 62 to 80, and averaged 68; from 1871 to 1880 it ranged from 75 to 105, and averaged 88; from 1881 to 1890 it ranged from 86 to 123, and averaged 108; from

1891 to 1900 it ranged from 109 to 141, and averaged 128. These figures show that the death-rate from pneumonia has steadily increased since 1861.

*Bronchitis.*—Deaths registered as due to bronchitis during the decade numbered 69,191, the mean annual death-rate due to it being 164 per 100,000. Previous to 1860 the death-rate from bronchitis ranged from 92 to 177, and averaged 117; from 1861 to 1870 it ranged from 163 to 243, and averaged 200; from 1871 to 1880 it ranged from 231 to 281, and averaged 247; from 1881 to 1890 it ranged from 177 to 234, and averaged 200; while from 1891 to 1900 it ranged from 131 to 231, and averaged 164. The death-rate from bronchitis appears to have increased from 117 previous to 1860 to 247 in the decade 1871 to 1880, but since then to have diminished to 200 in 1881 to 1890, and 164 in 1891 to 1900. The diminution of the death-rate from bronchitis since 1881 and the increase of the death-rate from pneumonia during that period is suggestive of the term pneumonia being more frequently used since that date, and the term bronchitis less frequently so, and that the two rates when considered separately are not absolutely dependable. If the death-rates from bronchitis and pneumonia are added together it is found that the annual means were 187 previous to 1860, 268 from 1861 to 1870, 335 from 1871 to 1880, 308 from 1881 to 1890, and 292 from 1891 to 1900. When these two are totalled the combined rate reaches a maximum between 1871 to 1880, and since then shows a steady diminution.

As it is always possible that deaths from phthisis are ascribed to pneumonia or bronchitis, both of which are frequently complicating diseases, it is interesting to note that the death-rate from these three diseases combined has since the 1871 to 1880 decade been a diminishing quantity. Before 1861 the mean annual death-rate from these three diseases was 425 per 100.000; in the 1861 to 1870 decade, 524; in the 1871 to 1880 decade, 574; in the 1881 to 1890 decade, 508; and in the 1891 to 1900 decade, 461.

It is of interest to compare the death-rates from these selected diseases during the last decade with what they were during the ten years 1861 to 1870, the first decade with complete registration in Scotland. The following rates show a reduction:—Small-pox, 96 per cent.; Typhus and Typhoid fevers, 83 per cent.; Scarlet fever, 79 per cent.; Diphtheria and Croup, 55 per cent.; Tuberculous disease, 44 per cent.; Hooping-cough, 24 per cent.; and Diarrhœa, 9 per cent. The following show an increased death-rate:—Malignant disease, 82 per cent. (?); Measles, 18 per cent.; and Pneumonia and Bronchitis, 9 per cent. The reduced death-rates from small-pox, typhus and typhoid fevers, scarlet fever, and croup and diphtheria are proof of the beneficial influences of modern public health legislation.

*Violence.*—The number of deaths registered as due to violent causes during the decade was 29,852, of which 21,589 were of males and 8263 of females. The equivalent annual death-rate for both sexes was 70 per 100,000, that for males 105 and that for females 38. In the previous decade the death-rate from these causes for the two sexes combined was 69 per 100,000, that for

males 106 and that for females 34. Thus the death-rate from these causes for females during this decade was less than during the previous decade, while the death-rate for males and for the two sexes combined were slightly higher in this than in the previous decade.

Of these 29,852 deaths from violence, 2544 were registered as suicidal, of them 1845 were of males and 699 of females. Of the male suicides the numbers effected in the various manners were as follows:—Hanging, 503; Drowning, 445; Cuts and Stabs, 376; Gunshot Wound, 190; Poison, 171; Railways, 79; Precipitation, 65; other, 16. Of the female suicides the numbers in which the various methods were adopted were as follows:—Drowning, 265; Hanging, 183; Cuts and Stabs, 94; Poison, 80; Precipitation, 41; Railways, 23; Gunshot Wound, 5; other, 8. It will be noticed that hanging was the favourite means of suicide used by men, drowning, cutting, and gunshot being also comparatively frequently used; with women drowning was the favourite means, hanging also being frequently used, while suicide by cutting and by gunshot were comparatively rare.

Suicides by poisoning numbered 251; of them 108 were by opium and its preparations, 45 by carbolic acid, 15 by hydrocyanic acid and its salts, 14 by oxalic acid and its salts, and smaller numbers by other poisons. In the previous decade opium was also the favourite means of committing suicide by poison, 106 cases being registered, while poisoning by carbolic acid, hydrocyanic acid, and oxalic acid were equally frequent, 16 cases of each being recorded. The increased frequency of suicide by carbolic acid is the most noteworthy point ascertained by this contrast. The nature of the poison used in the suicidal poisoning of the last two decades is shown in Table D.

TABLE D.—Suicidal Deaths from Poison in the periods 1881-90 and 1891-1900.

| POISON. | 1891–1900. | | | 1881 to 1890. | POISON. | 1891–1900. | | | 1881 to 1890. |
|---|---|---|---|---|---|---|---|---|---|
| | M. | F. | Total. | | | M. | F. | Total. | |
| Acetic Acid, | – | – | – | 1 | Chloroform, | 2 | 1 | 3 | 3 |
| Aconite, | – | – | – | 2 | Corrosive Sublimate, | 1 | – | 1 | 2 |
| Aconite and Belladonna, | 1 | 1 | 2 | – | Hydrochloric Acid, | 1 | – | 1 | 2 |
| Ammonia, | – | 1 | 1 | 1 | Hydrocyanic Acid and its Salts, | 14 | 1 | 15 | 16 |
| Antimony, | 1 | 1 | 2 | 1 | Mercury, | 1 | – | 1 | – |
| Arsenic, | 6 | 1 | 7 | 7 | Nitrate of Potassium, | – | 2 | 2 | 1 |
| Belladonna, | – | 1 | 1 | – | Nitric Acid, | 1 | – | 1 | 2 |
| Benzine, | – | 1 | 1 | – | Opium and its Preparations, | 79 | 29 | 108 | 106 |
| Bichromate of Potassium, | 1 | – | 1 | – | Oxalic Acid and its Salts, | 5 | 9 | 14 | 16 |
| Bisulphide of Carbon, | 1 | – | 1 | – | Phosphorus, | 1 | – | 1 | 5 |
| Carbolic Acid, | 27 | 18 | 45 | 16 | Strychnine, | 7 | 3 | 10 | 8 |
| Chloral Hydrate, | – | 1 | 1 | 6 | Sulphuric Acid, | 3 | 2 | 5 | 4 |
| Chlorinated Lime, | – | – | – | 1 | Not Specified, | 19 | 8 | 27 | 33 |

## OCCUPATION MORTALITY.

For studying the effect of different occupations on the death-rate of males, the initial procedure adopted was the same as that followed in the preparation of the last number of the Decennial Supplement issued by this office. The deaths of all males of over fifteen registered in the census year, in the year immediately preceding that year and in the year immediately after it, have been abstracted, classed as to occupation and age, and crude death-rates determined by comparing these numbers with three times the number of males in each occupation and age-group at the time of the census. The subsequent procedure in the preparation of this report is different from that previously used, for instead of adopting these crude death-rates as a test of the effect of the occupations, in each case the amount of probable error has been calculated, and any difference between the death-rate of an occupation and that of all males was only accepted as indicative of real difference of death-rate when that difference was greater than three times the amount of probable error. The importance of this change of procedure is evident when one considers the liability to error when dealing with a limited number of observations, and that in many of these occupations the total number employed in Scotland is not great.

The method adopted of estimating the rate with its probable error was suggested by Professor Karl Pearson, and consists of applying to the number of lives affected and the number of deaths this formula, $\frac{n}{N} \pm \frac{\cdot 67449}{N} \sqrt{\frac{n\,m}{N}}$, N being the total lives affected, n the total deaths registered, and m the total number surviving, the result indicating the death-rate per unit and the amount per unit by which the true death-rate may probably be greater or less than the crude death-rate. Having measured the amount of probable error, the next stage was to compare the death-rate of each group with that for the corresponding age-group of all males in Scotland, and in doing so only those differences were accepted as indicative of real differences when they are three times greater than the combined probable error, and that is when the difference between the crude death-rate of all males and that of the occupation under consideration is at least three times greater than the result of this calculation, $\cdot 67449 \sqrt{\frac{n\,m}{N^3} + \frac{n_{,}\,m_{,}}{N_{,}^3}}$, N, n, m, having the same significance as in the previous calculation, $N_{,}$, $n_{,}$, $m_{,}$, being similar but referring to the figures of all males in each age-group in Scotland. These calculations were only applied to two age-groups, from 25 to 45 and from 45 to 65, as the younger and older groups, in that they are not so materially affected by occupation, are not considered so indicative of differences due to occupation as to warrant the expenditure of labour involved in these calculations.

The death-rates from certain causes in these selected occupations are shown in Table 31. The probable error of each of these has

been calculated by the above-stated method, and only when the difference between them and the corresponding rate of all males exceeds in amount three times the combined probable errors is that difference accepted as indicative of a true difference.

In describing the results of this study references are made to previous studies, and where possible, comparisons are drawn. The following are the previous studies referred to: (1) Supplement to the Thirty-eighth Detailed Annual Report of the Registrar-General of Births, Deaths, and Marriages in Scotland, 1895, (2) Supplement to the Thirty-fifth Annual Report of the Registrar-General of Births. Deaths, and Marriages in England, 1875, (3) Supplement to the Forty-fifth Annual Report of the Registrar-General of Births, Deaths, and Marriages in England, 1885, (4) Supplement to the Fifty-fifth Annual Report of the Registrar-General of Births, Deaths, and Marriages in England, 1897, (5) Mortality in relation to Occupation, by William Ogle, M.D., F.R.C.P., Transactions of the Seventh International Congress of Hygiene and Demography, page 12, 1892, (6) De la Morbidité et de la Mortalité par Professions, par le Docteur Jacques Bertillon, Chef des Travaux Statistiques de la Ville de Paris, &c., same transactions, page 23, (7) Annuaire Statistique de la Ville de Paris, Xe Année, 1889, (8) Annuaire Statistique de la Ville de Paris, XVIe Année, 1895, (9) Mariages, Naissances et Décès en Suisse de 1871 à 1890, troisième partie, deuxième section, Les Causes de Décès, publié par le Bureau de Statistique du Département Fédéral de l'Intérieure, Berne, 1903.

In comparing the results of the present study with those of previous studies, discrimination has been used to limit comparisons to those cases only where the classification of the occupations is for practical purposes the same; but as in many instances there are some slight differences, in every case the reference number to the particular group of occupations in the particular study is given, so that those interested may verify the comparisons for themselves.

The selected occupations are divided in the following tables into six groups; (1) Those in which there is found to be a death-rate at both the age-periods less than the corresponding death-rates of all males; (2) Those in which the death-rate at one age-period is less than the corresponding death-rate of all males, but the death-rate at the other age-period is not decidedly different from the corresponding death-rate of all males; (3) Those in which the death-rate at both age-periods is not decidedly different from the corresponding death-rates of all males; (4) Those in which the death-rate at the one age-period is less than the corresponding death-rate of all males, but in which the death-rate at the other age-period is greater than the corresponding death-rate of all males; (5) Those in which at one age-period the death-rate is greater than the corresponding death-rate of all males, but in which the death-rate at the other age-period is not decidedly different from the corresponding death-rate of all males; and (6) Those in which the death-rate at both age-periods is greater than the corresponding death-rate of all males.

[TABLE.

TABLE E.—Occupations in Group I. having at both age-periods a death-rate LESS than that of All Males.

| Occupations. | Reference Number to Tables. | Death-rate per 1000. $\left[\left(\frac{n}{N}\times 1000\right)\pm\left(\frac{\cdot 67449}{N}\sqrt{\frac{n\,m}{N}}\times 1000\right)\right]$ | | Difference between Crude Death-rate $\left(\frac{n}{N}\right)\times 1000$ and that for All Males $\left(\frac{n_1}{N_1}\right)\times 1000$. | | Three times combined probable error. $\left[1000\times 3\times\left(\cdot 67449\sqrt{\frac{n\,m}{N^3}+\frac{n_1 m_1}{N_1{}^3}}\right)\right]$ | |
|---|---|---|---|---|---|---|---|
| | | 25–45. | 45–65. | 25–45. | 45–65. | 25–45. | 45–65. |
| ALL MALES | – | 9·32 ± ·05 | 26·82 ± ·11 | – | – | – | – |
| Ministers, Clergymen, Priests | 1 | 3·88 ± ·44 | 17·03 ± 1·08 | – 5·44 | – 9·79 | 1·32 | 3·27 |
| Farmers, Graziers | 5 | 4·99 ± ·20 | 15·89 ± ·33 | – 4·33 | – 10·93 | ·63 | 1·05 |
| Agricultural Labourers, Farm Servants | 6 | 4·64 ± ·17 | 16·48 ± ·48 | – 4·68 | – 10·34 | ·54 | 1·47 |
| Gardeners, Nurserymen, Seedsmen, Florists | 7 | 6·07 ± ·36 | 18·35 ± ·70 | – 3·25 | – 8·47 | 1·08 | 2·10 |
| Shepherds | 8 | 6·48 ± ·50 | 13·61 ± ·86 | – 2·84 | – 13·21 | 1·50 | 2·61 |
| Gamekeepers | 9 | 3·34 ± ·40 | 14·26 ± 1·18 | – 5·98 | – 12·56 | 1·20 | 3·57 |
| Drapers, Linen Drapers, Mercers | 23 | 7·50 ± ·49 | 21·09 ± 1·23 | – 1·82 | – 5·73 | 1·47 | 3·72 |
| Paper Manufacture | 39 | 5·27 ± ·64 | 20·03 ± 1·67 | – 4·05 | – 6·79 | 1·92 | 5·01 |
| Cotton, Flax, Linen Manufacture | 41 | 6·61 ± ·61 | 22·70 ± 1·29 | – 2·71 | – 4·12 | 1·83 | 3·87 |
| Wool and Worsted Manufacture | 42 | 3·40 ± ·39 | 17·21 ± 1·07 | – 5·92 | – 9·61 | 1·17 | 3·24 |
| Jute Manufacture | 44 | 6 35 ± ·56 | 18·14 ± 1·31 | – 2·97 | – 8·68 | 1·68 | 3·93 |
| Carpenters, Joiners | 51 | 7·62 ± ·19 | 21·03 ± ·58 | – 1·70 | – 5·79 | ·60 | 1·77 |
| Shipwrights, Ship and Boat Builders | 55 | 7·36 ± ·27 | 21·54 ± ·68 | – 1·96 | – 5·28 | ·84 | 2·07 |
| Fitters, Turners (Engine and Machine) | 60 | 8·08 ± ·33 | 21·57 ± ·84 | – 1·24 | – 5·25 | ·99 | 2·55 |
| Railway Service (except Clerks) | 67 | 8·43 ± ·28 | 22·04 ± ·67 | – ·89 | – 4·78 | ·84 | 2·04 |

TABLE 3.—LIFE TABLE FOR SCOTLAND FOR PERIOD 1861 TO 1870.—MALES.

| Age Groups. | Estimated Population. $L_x$ | Average Annual Deaths. $d_x$ | Death-rates. | Probability of Living a Year. $p_x$ | Ages. | Surviving at each Age per Million Births. $l_x$ | Years of Life Lived in each Year of Age. $P_x$ | Years of Life Lived in and above each Year of Age. $Q_x$ | Expectation of Life at each Age. $E_x$ |
|---|---|---|---|---|---|---|---|---|---|
| 0–1 | 49,994 | 7536·1 | 150·7401 | ·863072 | 0 | 1,000,000 | 931,536 | 40,324,918 | 40·33 |
| 1–2 | 45,651 | 3218·6 | 70·1969 | ·932183 | 1 | 863,072 | 832,807 | 39,393,382 | 45·64 |
| 2–3 | 43,268 | 1596·7 | 36·9026 | ·963766 | 2 | 804,541 | 789,965 | 38,560,575 | 47·93 |
| 3–4 | 41,590 | 1060·6 | 25·5013 | ·974820 | 3 | 775,389 | 765,627 | 37,770,610 | 48·71 |
| 4–5 | 40,295 | 743·2 | 18·4440 | ·981725 | 4 | 755,865 | 748,958 | 37,004,983 | 48·96 |
| | | | | | 5 | 742,052 | 3,622,870 | 36,256,025 | 48·86 |
| 0–5 | 220,798 | 14155·2 | 64·0513 | | 10 | 707,096 | 3,491,708 | 32,633,155 | 46·10 |
| 5–10 | 193,950 | 1871·7 | 9·6504 | ·990396 | 15 | 689,587 | 3,385,677 | 29,141,447 | 42·26 |
| 10–15 | 176,753 | 909·5 | 5·1456 | ·994988 | 20 | 664,684 | 3,239,515 | 25,755,770 | 38·75 |
| 15–30 | 153,415 | 1165·7 | 7·3571 | ·992671 | 25 | 631,122 | 5,994,475 | 22,516,255 | 35·68 |
| 20–35 | 132,724 | 1375·3 | 10·3621 | ·989691 | 35 | 568,491 | 5,306,035 | 16,521,780 | 29·06 |
| 25–35 | 203,327 | 2125·0 | 10·4511 | ·989603 | 45 | 494,023 | 4,501,013 | 11,215,745 | 22·70 |
| 35–45 | 158,236 | 2221·6 | 14·0398 | ·986058 | 55 | 408,224 | 3,510,350 | 6,714,732 | 16·45 |
| 45–55 | 123,295 | 2352·0 | 19·0762 | ·981104 | 65 | 298,160 | 2,220,637 | 3,204,382 | 10·75 |
| 55–65 | 86,923 | 2730·8 | 31·4163 | ·969070 | 75 | 157,159 | 853,811 | 983,745 | 6·26 |
| 65–75 | 46,837 | 2998·3 | 64·0156 | ·937970 | 85 | 38,688 | 126,889 | 129,934 | 3·36 |
| 75–85 | 17,247 | 2413·6 | 139·9432 | ·869209 | 95 | 1,847 | 3,045 | 3,045 | 1·65 |
| 85–95 | 2,405 | 726·0 | 301·8711 | ·737717 | | | | | |
| 95+ | 120 | 56·7 | 472·5000 | ·587780 | | | | | |

TABLE 4.—LIFE TABLE FOR SCOTLAND FOR PERIOD 1871 TO 1880.—MALES.

| Age Groups. | Estimated Population. $L_x$ | Average Annual Deaths. $d_x$ | Death-rates. | Probability of Living a Year. $p_x$ | Ages. | Surviving at each Age per Million Births. $l_x$ | Years of Life Lived in each Year of Age. $P_x$ | Years of Life Lived in and above each Year of Age. $Q_x$ | Expectation of Life at each Age $E_x$ |
|---|---|---|---|---|---|---|---|---|---|
| 0–1 | 55,033 | 8427·0 | 153·1263 | ·861249 | 0 | 1,000,000 | 930,625 | 40,953,393 | 40·95 |
| 1–2 | 50,531 | 3280·9 | 64·9285 | ·937113 | 1 | 861,249 | 834,168 | 40,022,768 | 46·47 |
| 2–3 | 47,663 | 1521·4 | 31·9199 | ·968581 | 2 | 807,088 | 794,409 | 39,188,600 | 48·56 |
| 3–4 | 45,919 | 1002·1 | 21·8232 | ·978412 | 3 | 781,730 | 773,292 | 38,394,191 | 49·11 |
| 4–5 | 44,520 | 707·5 | 15·8917 | ·984231 | 4 | 764,854 | 758,824 | 37,620,899 | 49·19 |
| | | | | | 5 | 752,793 | 3,682,665 | 36,862,075 | 48·97 |
| 0–5 | 243,666 | 14938·9 | 61·3089 | | 10 | 720,273 | 3,555,447 | 33,179,410 | 46·07 |
| 5–10 | 215,416 | 1902·6 | 8·8276 | ·991207 | 15 | 701,906 | 3,446,750 | 29,623,963 | 42·21 |
| 10–15 | 197,321 | 1019·4 | 5·1662 | ·994847 | 20 | 676,794 | 3,306,098 | 26,177,213 | 38·68 |
| 15–20 | 177,708 | 1294·9 | 7·2867 | ·992740 | 25 | 645,645 | 6,142,215 | 22,871,115 | 35·42 |
| 20–25 | 151,365 | 1426·4 | 9·4236 | ·990621 | 35 | 583,581 | 5,457,415 | 16,728,900 | 28·67 |
| 25–35 | 231,383 | 2338·5 | 10·1066 | ·989944 | 45 | 510,407 | 4,628,217 | 11,271,485 | 22·08 |
| 35–45 | 175,793 | 2355·1 | 13·3970 | ·986692 | 55 | 417,564 | 3,546,530 | 6,643,268 | 15·91 |
| 45–55 | 133,759 | 2685·4 | 20·0764 | ·980123 | 65 | 296,506 | 2,180,675 | 3,096,738 | 10·44 |
| 55–65 | 93,259 | 3171·1 | 34·0032 | ·966565 | 75 | 151,452 | 794,100 | 916,063 | 6·05 |
| 65–75 | 52,989 | 3570·6 | 67·3838 | ·934812 | 85 | 36,834 | 119,220 | 121,963 | 3·31 |
| 75–85 | 19,154 | 2703·6 | 141·1507 | ·863154 | 95 | 1,666 | 2,743 | 2,743 | 1·65 |
| 85–95 | 2,445 | 750·9 | 307·1166 | ·733766 | | | | | |
| 95+ | 106 | 54·7 | 516·0377 | ·534830 | | | | | |

TABLE 5.—LIFE TABLE FOR SCOTLAND FOR PERIOD 1881 TO 1890.—MALES.

| Age Groups. | Estimated Population. $L_x$ | Average Annual Deaths. $d_x$ | Death-rates. | Probability of Living a Year. $p_x$ | Ages. | Surviving at each Age per Million Births. $l_x$ | Years of Life Lived in each Year of Age. $P_x$ | Years of Life Lived in and above each Year of Age. $Q_x$ | Expectation of Life at each Age. $E_x$ |
|---|---|---|---|---|---|---|---|---|---|
| 0–1 | 55,832 | 8315·3 | 148·9343 | ·864801 | 0 | 1,000,000 | 932,401 | 43,915,393 | 43·92 |
| 1–2 | 52,711 | 2695·3 | 57·3691 | ·944230 | 1 | 864,801 | 840,686 | 42,982,992 | 49·70 |
| 2–3 | 50,420 | 1279·4 | 25·3749 | ·974943 | 2 | 816,571 | 806,340 | 42,142,306 | 51·61 |
| 3–4 | 49,485 | 817·0 | 16·5101 | ·983625 | 3 | 796,110 | 789,592 | 41,335,966 | 51·92 |
| 4–5 | 48,730 | 565·5 | 11·6048 | ·988462 | 4 | 783,074 | 778,557 | 40,546,374 | 51·78 |
| | | | | | 5 | 774,039 | 3,808,155 | 39,767,817 | 51·38 |
| 0–5 | 256,678 | 13972·5 | 54·4359 | | 10 | 749,223 | 3,708,582 | 35,959,662 | 47·10 |
| 5–10 | 234,336 | 1527·3 | 6·5176 | ·993504 | 15 | 734,210 | 3,616,865 | 32,251,080 | 43·93 |
| 10–15 | 216,690 | 877·2 | 4·0482 | ·995960 | 20 | 712,536 | 3,495,638 | 28,634,215 | 40·19 |
| 15–20 | 199,594 | 1196·2 | 5·9932 | ·994025 | 25 | 685,719 | 6,576,580 | 25,138,577 | 36·66 |
| 20–25 | 170,118 | 1305·2 | 7·6723 | ·992357 | 35 | 630,183 | 5,943,987 | 18,561,997 | 29·46 |
| 25–35 | 260,796 | 2202·6 | 8·4457 | ·991590 | 45 | 559,660 | 5,101,295 | 12,618,010 | 22·55 |
| 35–45 | 199,074 | 2362·7 | 11·8685 | ·988202 | 55 | 462,894 | 3,940,820 | 7,516,715 | 16·24 |
| 45–55 | 148,711 | 2822·9 | 18·9825 | ·981196 | 65 | 330,804 | 2,455,563 | 3,575,895 | 10·81 |
| 55–65 | 100,459 | 3374·8 | 33·5938 | ·966961 | 75 | 172,987 | 961,399 | 1,120,332 | 6·48 |
| 65–75 | 56,172 | 3638·0 | 64·7654 | ·937266 | 85 | 45,244 | 154,437 | 158,933 | 3·51 |
| 75–85 | 20,900 | 2798·8 | 133·9139 | ·874490 | 95 | 2,527 | 4,496 | 4,496 | 1·78 |
| 85–95 | 2,653 | 760·1 | 286·5058 | ·749394 | | | | | |
| 95+ | 109 | 47·1 | 432·1101 | ·562717 | | | | | |

TABLE 6.—LIFE TABLE FOR SCOTLAND FOR PERIOD 1891 TO 1900.—MALES.

| Age Groups. | Estimated Population. $L_x$ | Average Annual Deaths. $d_x$ | Death-rates. | Probability of Living a Year. $p_x$ | Ages. | Surviving at each Age per Million Births. $l_x$ | Years of Life Lived in each Year of Age. $P_x$ | Years of Life Lived in and above each Year of Age. $Q_x$ | Expectation of Life at each Age. $E_x$ |
|---|---|---|---|---|---|---|---|---|---|
| 0–1 | 57,617 | 9182·5 | 159·3714 | ·856578 | 0 | 1,000,000 | 928,289 | 44,682,429 | 44·68 |
| 1–2 | 53,223 | 2891·0 | 54·3186 | ·947118 | 1 | 856,578 | 833,929 | 43,754,140 | 51·08 |
| 2–3 | 50,978 | 1140·9 | 22·3802 | ·977867 | 2 | 811,280 | 802,302 | 42,920,211 | 52·90 |
| 3–4 | 49,959 | 666·3 | 13·3369 | ·986751 | 3 | 793,324 | 788,604 | 42,117,909 | 53·09 |
| 4–5 | 49,403 | 464·3 | 9·3982 | ·990646 | 4 | 782,813 | 779,152 | 41,429,845 | 52·92 |
| | | | | | 5 | 775,491 | 3,830,390 | 40,550,693 | 52·29 |
| 0–5 | 261,180 | 14345·0 | 54·9238 | | 10 | 756,665 | 3,753,475 | 36,720,303 | 48·53 |
| 5–10 | 245,308 | 1205·6 | 4·9146 | ·995097 | 15 | 744,725 | 3,676,237 | 32,966,828 | 44·26 |
| 10–15 | 233,507 | 742·7 | 3·1806 | ·996824 | 20 | 725,774 | 3,567,793 | 29,290,591 | 40·36 |
| 15–20 | 220,027 | 1134·4 | 5·1557 | ·994858 | 25 | 701,343 | 6,750,522 | 25,722,798 | 36·68 |
| 20–25 | 190,771 | 1306·4 | 6·8480 | ·993175 | 35 | 649,264 | 6,137,050 | 18,972,276 | 29·22 |
| 25–35 | 300,820 | 2320·9 | 7·7152 | ·992314 | 45 | 579,148 | 5,277,520 | 12,835,226 | 22·16 |
| 35–45 | 229,601 | 2623·9 | 11·4281 | ·988637 | 55 | 478,744 | 4,034,833 | 7,557,706 | 15·79 |
| 45–55 | 170,439 | 3244·0 | 19·0332 | ·981141 | 65 | 334,655 | 2,447,397 | 3,522,873 | 10·53 |
| 55–65 | 112,565 | 4026·1 | 35·7669 | ·964862 | 75 | 168,864 | 923,619 | 1,075,476 | 6·37 |
| 65–75 | 60,771 | 4155·2 | 68·3747 | ·933886 | 85 | 42,329 | 146,830 | 151,857 | 3·59 |
| 75–85 | 21,664 | 2992·7 | 138·1416 | ·870783 | 95 | 2,515 | 5,027 | 5,027 | 2·07 |
| 85–95 | 2,824 | 792·0 | 280·4533 | ·754037 | | | | | |
| 95+ | 104 | 44·7 | 429·8077 | ·630011 | | | | | |

TABLE 7.—LIFE TABLE FOR SCOTLAND FOR PERIOD 1861 TO 1870.—FEMALES.

| Age Groups. | Estimated Population. $L_x$ | Average Annual Deaths. $d_x$ | Death-rates. | Probability of Living a Year. $p_x$ | Ages. | Surviving at each Age per Million Births. $l_x$ | Years of Life Lived in each Year of Age. $P_x$ | Years of Life Lived in and above each Year of Age. $Q_x$ | Expectation of Life at each Age. $E_x$ |
|---|---|---|---|---|---|---|---|---|---|
| 0–1 | 48,094 | 6048·3 | 125·7600 | ·902944 | 0 | 1,000,000 | 951,472 | 43,850,605 | 43·85 |
| 1–2 | 44,343 | 3005·2 | 67·7717 | ·934450 | 1 | 902,944 | 873,350 | 42,899,133 | 47·51 |
| 2–3 | 41,883 | 1539·6 | 36·7595 | ·963904 | 2 | 843,756 | 828,528 | 42,025,783 | 49·81 |
| 3–4 | 40,217 | 1054·1 | 26·2103 | ·973884 | 3 | 813,300 | 802,680 | 41,197,255 | 50·65 |
| 4–5 | 39,872 | 746·5 | 18·7224 | ·981451 | 4 | 792,060 | 784,714 | 40,394,575 | 51·00 |
| | | | | | 5 | 777,368 | 3,798,418 | 39,609,861 | 50·95 |
| 0–5 | 214,409 | 12393·7 | 57·8040 | | 10 | 741,999 | 3,660,927 | 35,811,443 | 48·26 |
| 5–10 | 188,794 | 1758·3 | 9·3133 | ·990730 | 15 | 722,372 | 3,547,890 | 32,150,516 | 44·51 |
| 10–15 | 169,002 | 906·1 | 5·3615 | ·994653 | 20 | 696,784 | 3,411,623 | 28,602,626 | 41·05 |
| 15–20 | 162,302 | 1170·6 | 7·2125 | ·992813 | 25 | 667,865 | 6,360,480 | 25,191,003 | 37·72 |
| 20–25 | 153,395 | 1300·5 | 8·4781 | ·991558 | 35 | 605,007 | 5,698,462 | 18,830,523 | 31·12 |
| 25–35 | 250,599 | 2477·2 | 9·8851 | ·990164 | 45 | 535,738 | 4,964,213 | 13,132,061 | 24·51 |
| 35–45 | 191,725 | 2331·2 | 12·1591 | ·987914 | 55 | 458,603 | 4,050,207 | 8,167,848 | 17·81 |
| 45–55 | 146,993 | 2285·2 | 15·5463 | ·984574 | 65 | 354,766 | 2,748,565 | 4,117,641 | 11·61 |
| 55–65 | 108,518 | 2785·8 | 25·6713 | ·974654 | 75 | 205,130 | 1,165,010 | 1,369,076 | 6·67 |
| 65–75 | 63,820 | 3495·3 | 54·7681 | ·946692 | 85 | 56,798 | 197,684 | 204,066 | 3·59 |
| 75–85 | 25,675 | 3292·5 | 128·2376 | ·879489 | 95 | 3,411 | 6,382 | 6,382 | 1·87 |
| 85–95 | 4,278 | 1194·4 | 279·1959 | ·755005 | | | | | |
| 95+ | 302 | 127·4 | 421·5543 | ·578631 | | | | | |

TABLE 8.—LIFE TABLE FOR SCOTLAND FOR PERIOD 1871 TO 1880.—FEMALES.

| Age Groups. | Estimated Population. $L_x$ | Average Annual Deaths. $d_x$ | Death-rates. | Probability of Living a Year. $p_x$ | Ages. | Surviving at each Age per Million Births. $l_x$ | Years of Life Lived in each Year of Age. $P_x$ | Years of Life Lived in and above each Year of Age. $Q_x$ | Expectation of Life at each Age. $E_x$ |
|---|---|---|---|---|---|---|---|---|---|
| 0–1 | 53,326 | 6698·4 | 125·6123 | ·883966 | 0 | 1,000,000 | 941,983 | 43,794,828 | 43·80 |
| 1–2 | 49,286 | 3024·2 | 61·3602 | ·940466 | 1 | 883,966 | 857,153 | 42,852,845 | 48·48 |
| 2–3 | 46,570 | 1468·0 | 31·5224 | ·968967 | 2 | 831,340 | 818,441 | 41,995,692 | 50·52 |
| 3–4 | 44,870 | 964·0 | 21·4843 | ·978744 | 3 | 805,541 | 796,979 | 41,177,251 | 51·12 |
| 4–5 | 43,493 | 721·0 | 16·5774 | ·983559 | 4 | 788,418 | 781,937 | 40,380,272 | 51·22 |
| | | | | | 5 | 775,456 | 3,796,118 | 39,598,335 | 51·07 |
| 0–5 | 237,545 | 12875·6 | 54·2028 | | 10 | 742,991 | 3,666,242 | 35,802.217 | 48·19 |
| 5–10 | 210,454 | 1800·2 | 8·5539 | ·991483 | 15 | 723,506 | 3,554,015 | 32,135,975 | 44·42 |
| 10–15 | 190,166 | 1010·8 | 5·3154 | ·994699 | 20 | 698,100 | 3,418,368 | 28,581,960 | 40·94 |
| 15–20 | 177,740 | 1270·7 | 7·1492 | ·992876 | 25 | 669,247 | 6,380,828 | 25,163,592 | 37·60 |
| 20–25 | 164,706 | 1390·3 | 8·4411 | ·991594 | 35 | 607,662 | 5,733,952 | 18,782,764 | 30·91 |
| 25–35 | 267,267 | 2579·9 | 9·6529 | ·990393 | 45 | 540,123 | 4,996,693 | 13,048,812 | 24·16 |
| 35–45 | 209,283 | 2465·7 | 11·7817 | ·988287 | 55 | 460,790 | 4,033,645 | 8,052,119 | 17·48 |
| 45–55 | 161,154 | 2559·9 | 15·8848 | ·984240 | 65 | 349,760 | 2,677,195 | 4,018,474 | 11·49 |
| 55–65 | 117,236 | 3232·0 | 27·5683 | ·972807 | 75 | 200,926 | 1,139,619 | 1,341,279 | 6·68 |
| 65–75 | 71,880 | 4016·4 | 55·8765 | ·945642 | 85 | 55,441 | 195,400 | 201,660 | 3·64 |
| 75–85 | 28,344 | 3644·6 | 128·5845 | ·879183 | 95 | 3,498 | 6,260 | 6,260 | 1·79 |
| 85–95 | 4,421 | 1213·9 | 274·5759 | ·758570 | | | | | |
| 95+ | ·276 | 122·7 | 444·5652 | ·589367 | | | | | |

TABLE 9.—LIFE TABLE FOR SCOTLAND FOR PERIOD 1881 TO 1890.—FEMALES.

| Age Groups. | Estimated Population. Lx | Average Annual Deaths. dx | Death-rates. | Probability of Living a Year. px | Ages. | Surviving at each Age per Million Births. lx | Years of Life Lived in each Year of Age. Px | Years of Life Lived in and above each Year of Age. Qx | Expectation of Life at each Age. Ex |
|---|---|---|---|---|---|---|---|---|---|
| 0–1 | 54,006 | 6592·0 | 122·0605 | ·887079 | 0 | 1,000,000 | 943,539 | 46,324,885 | 46·33 |
| 1–2 | 50,872 | 2774·6 | 54·5408 | ·946907 | 1 | 887,079 | 863,530 | 45,381,346 | 51·16 |
| 2–3 | 49,180 | 1246·7 | 25·3497 | ·974968 | 2 | 839,981 | 829,468 | 44,517,816 | 53·00 |
| 3–4 | 48,260 | 788·5 | 16·3386 | ·983794 | 3 | 818,955 | 812,319 | 43,688,348 | 53·35 |
| 4–5 | 47,669 | 562·2 | 11·7938 | ·988275 | 4 | 805,683 | 800,960 | 42,876,029 | 53·22 |
| | | | | | 5 | 796,236 | 3,916,362 | 42,075,069 | 52·84 |
| 0–5 | 249,987 | 11964·0 | 47·8585 | | 10 | 770,309 | 3,809,445 | 38,158,707 | 49·54 |
| 5–10 | 228,643 | 1513·9 | 6·6212 | ·993401 | 15 | 753,469 | 3,710,288 | 34,349,262 | 45·59 |
| 10–15 | 210,305 | 929·7 | 4·2072 | ·995589 | 20 | 730,646 | 3,588,420 | 30,638,974 | 41·93 |
| 15–20 | 197,394 | 1214·3 | 6·1517 | ·993867 | 25 | 704,722 | 6,742,685 | 27,050,554 | 38·39 |
| 20–25 | 183,144 | 1323·2 | 7·2249 | ·992801 | 35 | 644,488 | 6,105,937 | 20,307,869 | 31·51 |
| 25–35 | 291,741 | 2606·7 | 8·9350 | ·991105 | 45 | 577,615 | 5,365,613 | 14,201,932 | 24·59 |
| 35–45 | 225,190 | 2454·6 | 10·9001 | ·989159 | 55 | 497,022 | 4,355,800 | 8,836,319 | 17·78 |
| 45–55 | 177,457 | 2666·7 | 15·0273 | ·985085 | 65 | 378,190 | 2,932,290 | 4,480,519 | 11·85 |
| 55–65 | 126,965 | 3469·0 | 27·3225 | ·973046 | 75 | 219,062 | 1,291,396 | 1,548,229 | 7·07 |
| 65–75 | 77,461 | 4228·6 | 54·5901 | ·946860 | 85 | 66,793 | 246,910 | 256,833 | 3·85 |
| 75–85 | 31,638 | 3753·4 | 118·6358 | ·888007 | 95 | 5,017 | 9,923 | 9,923 | 1·98 |
| 85–95 | 4,823 | 1241·6 | 257·4331 | ·771924 | | | | | |
| 95+ | 247 | 107·1 | 433·6032 | ·598150 | | | | | |

TABLE 10.—LIFE TABLE FOR SCOTLAND FOR PERIOD 1891 TO 1900.—FEMALES.

| Age Groups. | Estimated Population. $L_x$ | Average Annual Deaths. $d_x$ | Death-rates. | Probability of Living a Year. $p_x$ | Ages. | Surviving at each Age per Million Births. $l_x$ | Years of Life Lived in each Year of Age. $P_x$ | Years of Life Lived in and above each Year of Age. $Q_x$ | Expectation of Life at each Age. $E_x$ |
|---|---|---|---|---|---|---|---|---|---|
| 0–1 | 56,175 | 7196·1 | 128·1015 | ·882148 | 0 | 1,000,000 | 941,074 | 47,438,056 | 47·44 |
| 1–2 | 52,207 | 2692·2 | 51·5678 | ·949727 | 1 | 882,148 | 859,974 | 46,496,982 | 52·71 |
| 2–3 | 49,991 | 1106·4 | 22·1320 | ·978110 | 2 | 837,800 | 828,631 | 45,637,008 | 54·47 |
| 3–4 | 48,925 | 661·8 | 13·5268 | ·986564 | 3 | 819,461 | 813,956 | 44,808,377 | 54·68 |
| 4–5 | 48,317 | 471·4 | 9·7564 | ·990291 | 4 | 808,451 | 804,526 | 43,994,421 | 54·45 |
| | | | | | 5 | 800,602 | 3,951,200 | 43,189,895 | 53·95 |
| 0–5 | 255,615 | 12127·9 | 47·4460 | | 10 | 779,878 | 3,869,518 | 39,238,695 | 50·31 |
| 5–10 | 239,440 | 1256·4 | 5·2472 | ·994766 | 15 | 765,929 | 3,780,657 | 35,369,177 | 46·18 |
| 10–15 | 226,794 | 818·7 | 3·6099 | ·996397 | 20 | 746,342 | 3,676,410 | 31,588,520 | 42·32 |
| 15–20 | 215,975 | 1119·1 | 5·1816 | ·994832 | 25 | 724,222 | 6,967,920 | 27,912,110 | 38·54 |
| 20–25 | 204,918 | 1232·9 | 6·0166 | ·994001 | 35 | 669,892 | 6,363,468 | 20,944,190 | 31·27 |
| 25–35 | 333,377 | 2599·8 | 7·7984 | ·992232 | 45 | 603,663 | 5,602,220 | 14,580,722 | 24·15 |
| 35–45 | 250,206 | 2604·7 | 10·4102 | ·989644 | 55 | 518,403 | 4,505,952 | 8,978,502 | 17·32 |
| 45–55 | 193,411 | 2944·8 | 15·2256 | ·984889 | 65 | 387,538 | 2,956,813 | 4,472,550 | 11·54 |
| 55–65 | 139,280 | 4052·0 | 29·0925 | ·971325 | 75 | 216,231 | 1,263,047 | 1,515,737 | 7·01 |
| 65–75 | 84,305 | 4917·5 | 58·3299 | ·943323 | 85 | 64,395 | 240,244 | 252,690 | 3·92 |
| 75–85 | 34,126 | 4128·7 | 120·9840 | ·885912 | 95 | 4,998 | 12,446 | 12,446 | 2·49 |
| 85–95 | 5,311 | 1349·3 | 254·0576 | ·774578 | | | | | |
| 95+ | 251 | 100·6 | 400·7968 | ·620745 | | | | | |

TABLE 11.—LIFE TABLE FOR SCOTLAND FOR PERIOD 1861 TO 1870.—BOTH SEXES.

| Age Groups. | Estimated Population. $L_x$ | Average Annual Deaths. $d_x$ | Death-rates. | Probability of Living a Year. $p_x$ | Ages. | Surviving at each Age per Million Births. $l_x$ | Years of Life Lived in each Year of Age. $P_x$ | Years of Life Lived in and above each Year of Age. $Q_x$ | Expectation of Life at each Age. $E_x$ |
|---|---|---|---|---|---|---|---|---|---|
| 0–1 | 98,088 | 13584·4 | 138·4920 | ·873104 | 0 | 1,000,000 | 936,552 | 41,649,575 | 41·65 |
| 1–2 | 90,194 | 6223·8 | 69·0046 | ·933297 | 1 | 873,104 | 843,985 | 40,713,023 | 46·63 |
| 2–3 | 85,151 | 3136·3 | 36·8329 | ·963834 | 2 | 814,865 | 800,130 | 39,869,038 | 48·93 |
| 3–4 | 81,807 | 2114·7 | 25·8499 | ·974480 | 3 | 785,395 | 775,373 | 39,068,908 | 49·74 |
| 4–5 | 80,167 | 1489·7 | 18·5825 | ·981559 | 4 | 765,352 | 758,307 | 38,293,535 | 50·03 |
| | | | | | 5 | 751,261 | 3,669,323 | 37,535,228 | 49·96 |
| 0–5 | 435,407 | 26548·9 | 60·9749 | | 10 | 716,468 | 3,535,927 | 33,865,905 | 47·27 |
| 5–10 | 382,744 | 3630·0 | 9·4841 | ·990561 | 15 | 697,903 | 3,427,110 | 30,329,978 | 43·46 |
| 10–15 | 345,755 | 1815·6 | 5·2511 | ·994763 | 20 | 672,941 | 3,287,843 | 26,902,868 | 39·98 |
| 15–20 | 320,747 | 2336·3 | 7·2839 | ·992742 | 25 | 642,196 | 6,108,130 | 23,615,025 | 36·77 |
| 20–25 | 286,119 | 2675·8 | 9·3521 | ·990691 | 35 | 580,216 | 5,442,507 | 17,506,895 | 30·17 |
| 25–35 | 453,926 | 4602·2 | 10·1387 | ·989912 | 45 | 509,439 | 4,684,188 | 12,064,388 | 23·68 |
| 35–45 | 349,961 | 4552·8 | 13·0094 | ·987075 | 55 | 429,120 | 3,744,917 | 7,380,200 | 17·20 |
| 45–55 | 270,288 | 4637·2 | 17·1565 | ·982844 | 65 | 323,581 | 2,465,125 | 3,635,283 | 11·24 |
| 55–65 | 195,441 | 5516·6 | 28·2264 | ·972166 | 75 | 179,909 | 1,003,570 | 1,170,158 | 6·50 |
| 65–75 | 110,657 | 6493·6 | 58·6822 | ·942990 | 85 | 47,517 | 161,825 | 166,588 | 3·51 |
| 75–85 | 42,922 | 5706·1 | 132·9411 | ·875345 | 95 | 2,631 | 4,763 | 4,763 | 1·81 |
| 85–95 | 6,683 | 1920·4 | 287·3560 | ·748743 | | | | | |
| 95+ | 422 | 184·1 | 436·2560 | ·568255 | | | | | |

TABLE 12.—LIFE TABLE FOR SCOTLAND FOR PERIOD 1871 TO 1880.—BOTH SEXES.

| Age Groups. | Estimated Population. $L_x$ | Average Annual Deaths. $d_x$ | Death-rates. | Probability of Living a Year. $p_x$ | Ages. | Surviving at each Age per Million Births. $l_x$ | Years of Life Lived in each Year of Age. P | Years of Life Lived in and above each Year of Age. $Q_x$ | Expectation of Life at each Age $E_x$ |
|---|---|---|---|---|---|---|---|---|---|
| 0–1 | 108,359 | 15125·4 | 139·5860 | ·872319 | 0 | 1,000,000 | 936,159 | 42,445,995 | 42·45 |
| 1–2 | 99,817 | 6305·1 | 63·1666 | ·938767 | 1 | 872,319 | 845,612 | 41,509,836 | 41·59 |
| 2–3 | 94,233 | 2989·4 | 31·7235 | ·968772 | 2 | 818,904 | 806,118 | 40,664,224 | 50·27 |
| 3–4 | 90,789 | 1966·1 | 21·6557 | ·978576 | 3 | 793,331 | 784,833 | 39,858,107 | 50·24 |
| 4–5 | 88,013 | 1428·5 | 16·2306 | ·983900 | 4 | 776,335 | 770,085 | 39,073,274 | 50·33 |
| | | | | | 5 | 763,836 | 3,762,940 | 38,303,189 | 50·15 |
| 0–5 | 481,211 | 27814·5 | 57·8010 | | 10 | 731,340 | 3,609,422 | 34,540,249 | 47·23 |
| 5–10 | 425,870 | 3702·8 | 8·6947 | ·991343 | 15 | 712,429 | 3,499,010 | 30,930,827 | 43·42 |
| 10–15 | 387,487 | 2030·2 | 5·2394 | ·994774 | 20 | 687,175 | 3,361,007 | 27,431,817 | 39·92 |
| 15–20 | 355,448 | 2565·6 | 7·2179 | ·992808 | 25 | 657,228 | 6,259,825 | 24,070,809 | 36·63 |
| 20–25 | 316,071 | 2816 7 | 8·9116 | ·991128 | 35 | 595,498 | 5,599,102 | 17,810,984 | 29·91 |
| 25–35 | 498,650 | 4918·4 | 9·8634 | ·990185 | 45 | 525,413 | 4,816,640 | 12,211,882 | 23·24 |
| 35–45 | 385,076 | 4820·8 | 12·5191 | ·987559 | 55 | 439,811 | 3,799,395 | 7,395,242 | 16·81 |
| 45–55 | 294,913 | 5245·3 | 17·7859 | ·982371 | 65 | 324,447 | 2,449,948 | 3,595,847 | 11·08 |
| 55–65 | 210,495 | 6403·1 | 30·4192 | ·970036 | 75 | 176,682 | 982,912 | 1,145,899 | 6·49 |
| 65–75 | 124,869 | 7587 0 | 60·7597 | ·941032 | 85 | 46,332 | 158,261 | 162,987 | 3·52 |
| 75–85 | 47,498 | 6348·2 | 133·6494 | ·874720 | 95 | 2,593 | 4,726 | 4,726 | 1·82 |
| 85–95 | 6,866 | 1964·8 | 286·1637 | ·749545 | | | | | |
| 95+ | ·382 | 177·4 | 464·3979 | ·569650 | | | | | |

TABLE 13.—LIFE TABLE FOR SCOTLAND FOR PERIOD 1881 TO 1890.—BOTH SEXES.

| Age Groups. | Estimated Population. $L_x$ | Average Annual Deaths. $d_x$ | Death-rates. | Probability of Living a Year. $p_x$ | Ages. | Surviving at each Age per Million Births. $l_x$ | Years of Life Lived in each Year of Age. $P_x$ | Years of Life Lived in and above each Year of Age. $Q_x$ | Expectation of Life at each Age. $E_x$ |
|---|---|---|---|---|---|---|---|---|---|
| 0–1 | 109,838 | 14907·3 | 135·7208 | ·875649 | 0 | 1,000,000 | 937,825 | 44,971,714 | 44·97 |
| 1–2 | 103,083 | 5769·9 | 55·9733 | ·945550 | 1 | 875,649 | 851,809 | 44,033,889 | 50·29 |
| 2–3 | 99,600 | 2526·1 | 25·3624 | ·974955 | 2 | 827,970 | 817,602 | 43,182,080 | 52·15 |
| 3–4 | 97,745 | 1605·5 | 16·4254 | ·983708 | 3 | 807,233 | 800,657 | 42,364,478 | 52·48 |
| 4–5 | 96,399 | 1127·7 | 11·6983 | ·988370 | 4 | 794,082 | 789,464 | 41,563,821 | 52·34 |
| | | | | | 5 | 784,846 | 3,860,830 | 40,774,357 | 51·95 |
| 0–5 | 506,665 | 25936·5 | 51·1906 | | 10 | 759,486 | 3,757,653 | 36,613,527 | 48·60 |
| 5–10 | 462,979 | 3041·2 | 6·5688 | ·993453 | 15 | 743,575 | 3,662,720 | 33,155,874 | 44·59 |
| 10–15 | 426,995 | 1806·9 | 4·2317 | ·995774 | 20 | 721,513 | 3,541,692 | 29,493,154 | 40·88 |
| 15–20 | 396,988 | 2410·5 | 6·0720 | ·993994 | 25 | 695,164 | 6,658,810 | 25,951,462 | 37·33 |
| 20–25 | 353,262 | 2628·4 | 7·4407 | ·992587 | 35 | 637,228 | 6,020,393 | 19,292,652 | 30·28 |
| 25–35 | 552,537 | 4809·3 | 8·7040 | ·991336 | 45 | 568,821 | 5,238,382 | 13,272,259 | 23·33 |
| 35–45 | 424,264 | 4817·3 | 11·3545 | ·988710 | 55 | 480,708 | 3,978,975 | 8,033,877 | 16·71 |
| 45–55 | 326,168 | 5489·6 | 16·8306 | ·983310 | 65 | 355,778 | 2,708,270 | 4,054,902 | 11·40 |
| 55–65 | 227,424 | 6843·8 | 30·0927 | ·970353 | 75 | 197,446 | 1,135,888 | 1,346,632 | 6·82 |
| 65–75 | 133,633 | 7866·6 | 58·8672 | ·942816 | 85 | 56,640 | 203,404 | 201,744 | 3·71 |
| 75–85 | 52,538 | 6552·2 | 124·7135 | ·882607 | 95 | 3,831 | 7,340 | 7,340 | 1·92 |
| 85–95 | 7,476 | 2001·7 | 267·7501 | ·763863 | | | | | |
| 95+ | 356 | 154·2 | 426·9663 | ·586455 | | | | | |

TABLE 14.—LIFE TABLE FOR SCOTLAND FOR PERIOD 1891 TO 1900.—BOTH SEXES.

| Age Groups. | Estimated Population. $L_x$ | Average Annual Deaths. $d_x$ | Death-rates. | Probability of Living a Year. $p_x$ | Ages. | Surviving at each Age per Million Births. $l_x$ | Years of Life Lived in each Year of Age. $P_x$ | Years of Life Lived in and above each Year of Age. $Q_x$ | Expectation of Life at each Age. $E_x$ |
|---|---|---|---|---|---|---|---|---|---|
| 0–1 | 113,792 | 16378·6 | 143·9345 | ·869060 | 0 | 1,000,000 | 934,530 | 46,012,852 | 46·01 |
| 1–2 | 105,430 | 5583·2 | 52·9565 | ·948410 | 1 | 869,060 | 895,743 | 45,078,322 | 51·87 |
| 2–3 | 100,969 | 2247·3 | 22·2573 | ·977988 | 2 | 822,425 | 814,253 | 44,182,579 | 53·72 |
| 3–4 | 98,884 | 1328·1 | 13·4309 | ·986659 | 3 | 806,082 | 800,705 | 43,368,326 | 53·80 |
| 4–5 | 97,720 | 935·7 | 9·5753 | ·990470 | 4 | 795,328 | 791,539 | 42,567,620 | 53·52 |
| | | | | | 5 | 787,749 | 3,888,632 | 41,776,082 | 53·03 |
| 0–5 | 516,795 | 2647·9 | 51·2252 | | 10 | 767,704 | 3,811,247 | 37,887,450 | 49·35 |
| 5–10 | 484,748 | 2462·0 | 5·0789 | ·994934 | 15 | 754,795 | 3,725,838 | 34,076,203 | 45·15 |
| 10–15 | 460,301 | 1561·4 | 3·3921 | ·996614 | 20 | 735,540 | 3,619,630 | 30,350,365 | 41·26 |
| 15–20 | 436,002 | 2253·5 | 5·1686 | ·994845 | 25 | 712,312 | 6,754,650 | 26,730,735 | 37·53 |
| 20–25 | 395,689 | 2539·3 | 6·4174 | ·993603 | 35 | 659,134 | 6,246,445 | 19,976,085 | 30·31 |
| 25–35 | 634,197 | 4920·7 | 7·7590 | ·992271 | 45 | 591,082 | 5,438,715 | 13,729,640 | 23·23 |
| 35–45 | 479,807 | 5228·6 | 10·8973 | ·989162 | 55 | 498,624 | 4,274,725 | 8,290,925 | 16·63 |
| 45–55 | 363,850 | 6188·8 | 17·0092 | ·983134 | 65 | 361,794 | 2,711,433 | 4,016,200 | 11·10 |
| 55–65 | 251,845 | 8078·1 | 32·0757 | ·968431 | 75 | 193,543 | 1,101,708 | 1,304,767 | 6·74 |
| 65–75 | 145,076 | 9072·7 | 62·5376 | ·939359 | 85 | 53,909 | 196,040 | 203,059 | 3·77 |
| 75–85 | 55,790 | 7121·4 | 127·6465 | ·880012 | 95 | 3,809 | 7,619 | 7,619 | 2·00 |
| 85–95 | 8,135 | 2143·3 | 263·2207 | ·797393 | | | | | |
| 95+ | 355 | 145·3 | 409·2958 | ·600478 | | | | | |

TABLE **15.**—**Population** of **Scotland** estimated to the middle of each year, together with the Census Populations of 1861, 1871, 1881, 1891, and 1901; Number of **Births, Deaths,** and **Marriages** registered during each of the Years **1855** to **1901,** and their Proportion to the Population; Excess of Births over Deaths; and Number and Proportion of **Illegitimate Births.**

| YEAR | Estimated Population | BIRTHS | | DEATHS | MARRIAGES | Excess of Births over Deaths | Rate per 1000 of Population | | | Per cent. of Illegit. to Total Births |
|---|---|---|---|---|---|---|---|---|---|---|
| | | Total | Illegit. | | | | Births | Deaths | Marriages | |
| 1855 | 2,978,065 | 93,349 | 7,357 | 62,004 | 19,680 | 31,345 | 31·491 | 20·820 | 6·608 | 7·88 |
| 1856 | 2,995,771 | 101,821 | 8,695 | 58,529 | 20,740 | 43,292 | 33·988 | 19·537 | 6·923 | 8·54 |
| 1857 | 3,012,310 | 103,415 | 8,869 | 61,906 | 21,369 | 41,509 | 34·331 | 20·551 | 7·094 | 8·58 |
| 1858 | 3,027,665 | 104,018 | 9,354 | 63,539 | 19,655 | 40,479 | 34·356 | 20·986 | 6·492 | 8·99 |
| 1859 | 3,041,812 | 106,543 | 9,715 | 61,714 | 21,201 | 44,829 | 35·026 | 20·288 | 6·969 | 9·12 |
| 1860 | 3,054,738 | 105,629 | 9,736 | 68,170 | 21,225 | 37,359 | 35·578 | 22·316 | 6·948 | 9·22 |
| 1861 | 3,069,404 | 107,009 | 9,929 | 62,341 | 20,896 | 44,668 | 34·863 | 20·310 | 6·808 | 9·28 |
| 1862 | 3,097,009 | 107,069 | 10,376 | 67,195 | 20,597 | 39,874 | 34·572 | 21·697 | 6·651 | 9·69 |
| 1863 | 3,126,879 | 109,341 | 10,948 | 71,481 | 22,234 | 37,860 | 34·968 | 22·860 | 7·160 | 10·01 |
| 1864 | 3,156,021 | 112,333 | 11,197 | 74,416 | 22,725 | 37,917 | 35·594 | 23·579 | 7·200 | 9·97 |
| 1865 | 3,185,437 | 113,070 | 11,262 | 70,891 | 23,611 | 42,179 | 35·496 | 22·255 | 7·412 | 9·96 |
| 1866 | 3,215,129 | 113,667 | 11,673 | 71,348 | 23,658 | 42,319 | 35·354 | 22·191 | 7·367 | 10·27 |
| 1867 | 3,245,098 | 114,044 | 11,148 | 69,067 | 22,618 | 44,976 | 35·063 | 21·284 | 6·970 | 9·78 |
| 1868 | 3,275,350 | 115,514 | 11,354 | 69,416 | 21,855 | 46,098 | 35·267 | 21·193 | 6·673 | 9·83 |
| 1869 | 3,305,885 | 113,354 | 11,066 | 75,875 | 22,144 | 37,479 | 34·288 | 22·951 | 6·698 | 9·76 |
| 1870 | 3,336,707 | 115,390 | 11,108 | 74,165 | 23,854 | 41,225 | 34·582 | 22·227 | 7·149 | 9·63 |
| 1871 | 3,368,921 | 116,128 | 11,077 | 74,712 | 24,019 | 41,416 | 34·470 | 22·177 | 7·130 | 9·54 |
| 1872 | 3,404,798 | 118,765 | 10,927 | 75,794 | 25,641 | 42,971 | 34·882 | 22·261 | 7·531 | 9·20 |
| 1873 | 3,441,056 | 119,700 | 10,925 | 76,946 | 26,748 | 42,754 | 34·786 | 22·361 | 7·773 | 9·13 |
| 1874 | 3,477,704 | 123,711 | 10,991 | 80,720 | 26,390 | 42,991 | 35·573 | 23·211 | 7·588 | 8·88 |
| 1875 | 3,514,744 | 123,578 | 10,786 | 81,767 | 25,974 | 41,811 | 35·160 | 23·264 | 7·390 | 8·73 |
| 1876 | 3,552,183 | 126,534 | 11,029 | 74,129 | 26,579 | 52,405 | 35·621 | 20·869 | 7·482 | 8·72 |
| 1877 | 3,590,022 | 126,822 | 10,568 | 73,937 | 25,817 | 52,885 | 35·326 | 20·595 | 7·191 | 8·33 |
| 1878 | 3,628,268 | 126,773 | 10,641 | 76,793 | 24,358 | 49,980 | 34·940 | 21·165 | 6·713 | 8·39 |
| 1879 | 3,665,443 | 125,730 | 10,727 | 73,347 | 23,519 | 52,383 | 34·301 | 20·010 | 6·416 | 8·53 |
| 1880 | 3,705,994 | 124,570 | 10,589 | 75,803 | 24,505 | 48,767 | 33·613 | 20·454 | 6·612 | 8·50 |
| 1881 | 3,742,564 | 126,171 | 10,484 | 72,325 | 26,004 | 53,846 | 33·712 | 19·325 | 6·948 | 8·31 |
| 1882 | 3,770,657 | 126,158 | 10,546 | 72,989 | 26,596 | 53,169 | 33·458 | 19·357 | 7·053 | 8·36 |
| 1883 | 3,798,961 | 124,458 | 10,114 | 76,891 | 26,869 | 47,567 | 32·761 | 20·240 | 7·073 | 8·13 |
| 1884 | 3,827,478 | 129,157 | 10,439 | 75,168 | 26,106 | 53,989 | 33·745 | 19·639 | 6·821 | 8·12 |
| 1885 | 3,856,307 | 126,100 | 10,680 | 74,607 | 25,304 | 51,493 | 32·700 | 19·347 | 6·562 | 8·47 |
| 1886 | 3,885,155 | 127,890 | 10,506 | 73,640 | 24,515 | 54,250 | 32·886 | 18·936 | 6·304 | 8·21 |
| 1887 | 3,914,318 | 124,418 | 10,380 | 74,546 | 24,876 | 49,872 | 31·749 | 19·022 | 6·348 | 8·34 |
| 1888 | 3,943,701 | 123,269 | 9,968 | 71,174 | 25,305 | 52,095 | 31·257 | 18·048 | 6·417 | 8·09 |
| 1889 | 3,973,305 | 122,783 | 9,770 | 73,238 | 26,344 | 49,545 | 30·902 | 18·433 | 6·630 | 7·96 |
| 1890 | 4,003,132 | 121,526 | 9,241 | 79,004 | 27,469 | 42,522 | 30·358 | 19·736 | 6·862 | 7·60 |
| 1891 | 4,036,245 | 125,986 | 9,647 | 83,573 | 27,969 | 42,413 | 31·214 | 20·706 | 6·929 | 7·66 |
| 1892 | 4,078,910 | 125,043 | 9,248 | 75,545 | 28,670 | 49,498 | 30·656 | 18·521 | 7·029 | 7·40 |
| 1893 | 4,122,029 | 127,110 | 9,467 | 79,670 | 27,145 | 47,440 | 30·837 | 19·328 | 6·585 | 7·45 |
| 1894 | 4,165,606 | 124,367 | 9,064 | 71,113 | 27,604 | 53,254 | 29·856 | 17·071 | 6·627 | 7·29 |
| 1895 | 4,209,645 | 126,494 | 9,204 | 81,852 | 28,422 | 44,642 | 30·049 | 19·444 | 6·752 | 7·28 |
| 1896 | 4,254,153 | 129,172 | 9,393 | 70,677 | 30,270 | 58,495 | 30·364 | 16·614 | 7·115 | 7·27 |
| 1897 | 4,299,132 | 128,877 | 9,068 | 79,144 | 31,050 | 49,733 | 29·977 | 18·409 | 7·222 | 7·04 |
| 1898 | 4,344,589 | 130,861 | 8,870 | 78,397 | 32,112 | 52,464 | 30·120 | 18·045 | 7·391 | 6·78 |
| 1899 | 4,390,530 | 130,733 | 8,486 | 79,593 | 32,978 | 51,140 | 29·776 | 18·128 | 7·511 | 6·49 |
| 1900 | 4,436,958 | 131,401 | 8,534 | 82,296 | 32,444 | 49,105 | 29·615 | 18·548 | 7·312 | 6·49 |
| 1901 | 4,483,880 | 132,192 | 8,359 | 80,107 | 31,387 | 52,085 | 29·482 | 17·866 | 7·000 | 6·32 |

Census Population, 1861—3,062,294. Census Population, 1881—3,735,573.
" " 1871—3,360,018. " " 1891—4,025,647.
Census Population, 1901—4,472,103.

TABLE 16.—Number of BIRTHS, DEATHS, and MARRIAGES registered during the Years 1891–1900, and their PROPORTION to the MEAN POPULATION, 1891–1901, in SCOTLAND, its GROUPS of DISTRICTS, DIVISIONS, and COUNTIES; also the Number of ILLEGITIMATE BIRTHS, and their PROPORTION to the TOTAL BIRTHS.

| | Mean Population, 1891-1901. | Total Births. | | Illegitimate Births. | | Deaths. | | Marriages. | |
|---|---|---|---|---|---|---|---|---|---|
| | | Number registered during the Ten Years 1891–1900. | Annual Rate per 1000 of Population. | Number registered during the Ten Years 1891–1900. | Per cent. of Total Births. | Number registered during the Ten Years 1891–1900. | Annual Rate per 1000 of Population. | Number registered during the Ten Years 1891–1900. | Annual Rate per 1000 of Population. |
| **SCOTLAND** | 4,248,875 | 1,280,044 | 30·13 | 90,981 | 7·11 | 781,860 | 18·40 | 298,664 | 7·03 |
| *Groups of Districts.* | | | | | | | | | |
| 1. PRINCIPAL TOWN | 1,712,676 | 543,303 | 31·72 | 36,809 | 6·78 | 348,515 | 20·35 | 148,754 | 8·69 |
| 2. LARGE TOWN | 553,987 | 176,951 | 31·94 | 10,014 | 5·66 | 102,985 | 18·59 | 39,134 | 7·06 |
| 3. SMALL TOWN | 897,357 | 276,838 | 30·85 | 18,477 | 6·67 | 157,254 | 17·52 | 57,260 | 6·38 |
| 4. MAINLAND-RURAL | 962,067 | 255,444 | 26·55 | 24,129 | 9·45 | 153,537 | 15·96 | 49,120 | 5·11 |
| 5. INSULAR-RURAL | 122,788 | 27,508 | 22·40 | 1,552 | 5·64 | 19,569 | 15·94 | 4,396 | 3·58 |
| *Divisions.* | | | | | | | | | |
| I. NORTHERN | 115,206 | 25,324 | 21·98 | 1,964 | 7·76 | 18,540 | 16·09 | 4,970 | 4·31 |
| II. NORTH-WESTERN | 162,955 | 39,119 | 24·01 | 2,455 | 6·28 | 28,470 | 17·47 | 7,497 | 4·60 |
| III. NORTH-EASTERN | 446,785 | 132,504 | 29·66 | 16,449 | 12·41 | 72,847 | 16·30 | 29,860 | 6·68 |
| IV. EAST-MIDLAND | 647,657 | 178,426 | 27·55 | 13,197 | 7·40 | 115,563 | 17·84 | 43,059 | 6·65 |
| V. WEST-MIDLAND | 333,904 | 97,459 | 29·19 | 5,252 | 5·39 | 58,353 | 17·48 | 18,809 | 5·63 |
| VI. SOUTH-WESTERN | 1,712,936 | 576,859 | 33·68 | 33,031 | 5·73 | 339,226 | 19·80 | 134,714 | 7·86 |
| VII. SOUTH-EASTERN | 630,814 | 180,538 | 28·62 | 12,646 | 7·00 | 113,708 | 18·03 | 48,263 | 7·65 |
| VIII. SOUTHERN | 198,618 | 49,815 | 25·08 | 5,987 | 12·02 | 35,153 | 17·70 | 11,492 | 5·79 |
| *Counties.* | | | | | | | | | |
| 1. SHETLAND | 28,438 | 5,909 | 20·78 | 258 | 4·37 | 4,484 | 15·77 | 1,261 | 4·43 |
| 2. ORKNEY | 29,576 | 5,938 | 20·08 | 392 | 6·60 | 4,426 | 14·96 | 1,432 | 4·84 |
| 3. CAITHNESS | 35,524 | 8,914 | 25·09 | 1,048 | 11·76 | 6,079 | 17·11 | 1,568 | 4·41 |
| 4. SUTHERLAND | 21,668 | 4,563 | 21·06 | 266 | 5·83 | 3,551 | 16·39 | 709 | 3·27 |
| 5. ROSS AND CROMARTY | 77,588 | 18,794 | 24·22 | 914 | 4·86 | 13,225 | 17·05 | 3,204 | 4·13 |
| 6. INVERNESS | 85,367 | 20,325 | 23·81 | 1,541 | 7·58 | 15,245 | 17·86 | 4,293 | 5·03 |
| 7. NAIRN | 8,619 | 1,993 | 23·12 | 188 | 9·43 | 1,492 | 17·31 | 457 | 5·30 |
| 8. ELGIN (OR MORAY) | 43,837 | 11,912 | 27·17 | 1,602 | 13·45 | 7,535 | 17·19 | 2,581 | 5·89 |
| 9. BANFF | 61,884 | 18,088 | 29·23 | 2,422 | 13·39 | 9,646 | 15·59 | 3,614 | 5·84 |
| 10. ABERDEEN | 294,238 | 89,578 | 30·44 | 10,949 | 12·22 | 48,597 | 16·52 | 21,197 | 7·20 |
| 11. KINCARDINE | 38,207 | 10,933 | 28·62 | 1,288 | 11·78 | 5,577 | 14·60 | 2,011 | 5·26 |
| 12. FORFAR | 280,909 | 80,791 | 28·76 | 7,058 | 8·74 | 54,268 | 19·32 | 20,447 | 7·28 |
| 13. PERTH | 122,734 | 29,056 | 23·67 | 2,513 | 8·65 | 21,431 | 17·46 | 7,147 | 5·82 |
| 14. FIFE | 204,602 | 58,185 | 28·44 | 3,076 | 5·29 | 33,639 | 16·44 | 13,187 | 6·45 |
| 15. KINROSS | 6,827 | 1,722 | 25·22 | 115 | 6·68 | 1,103 | 16·16 | 383 | 5·61 |
| 16. CLACKMANNAN | 32,585 | 8,672 | 26·61 | 435 | 5·02 | 5,122 | 15·72 | 1,895 | 5·82 |
| 17. STIRLING | 130,156 | 42,919 | 32·98 | 2,326 | 5·42 | 23,155 | 17·79 | 8,881 | 6·82 |
| 18. DUMBARTON | 105,939 | 33,425 | 31·55 | 1,348 | 4·03 | 18,594 | 17·55 | 6,052 | 5·71 |
| 19. ARGYLL | 79,214 | 17,322 | 21·87 | 1,350 | 7·79 | 13,146 | 16·60 | 3,035 | 3·83 |
| 20. BUTE | 18,595 | 3,793 | 20·40 | 228 | 6·01 | 3,458 | 18·60 | 841 | 4·52 |
| 21. RENFREW | 269,282 | 81,849 | 30·40 | 3,831 | 4·68 | 51,195 | 19·01 | 18,328 | 6·81 |
| 22. AYR | 240,427 | 76,810 | 31·95 | 4,962 | 6·46 | 42,294 | 17·59 | 16,831 | 7·00 |
| 23. LANARK | 1,203,227 | 418,200 | 34·76 | 24,238 | 5·80 | 245,737 | 20·42 | 99,555 | 8·27 |
| 24. LINLITHGOW | 59,988 | 21,983 | 36·65 | 1,209 | 5·50 | 9,764 | 16·28 | 3,866 | 6·44 |
| 25. EDINBURGH | 460,806 | 131,411 | 28·52 | 9,224 | 7·02 | 87,001 | 18·88 | 38,105 | 8·27 |
| 26. HADDINGTON | 38,021 | 9,937 | 26·14 | 715 | 7·20 | 6,047 | 15·90 | 2,141 | 5·63 |
| 27. BERWICK | 31,557 | 7,375 | 23·37 | 725 | 9·83 | 4,824 | 15·29 | 1,679 | 5·32 |
| 28. PEEBLES | 14,878 | 3,584 | 24·09 | 302 | 8·43 | 2,162 | 14·53 | 904 | 6·08 |
| 29. SELKIRK | 25,564 | 6,248 | 24·44 | 471 | 7·54 | 3,910 | 15·29 | 1,568 | 6·13 |
| 30. ROXBURGH | 51,152 | 11,530 | 22·54 | 1,115 | 9·67 | 8,315 | 16·26 | 2,707 | 5·29 |
| 31. DUMFRIES | 73,411 | 18,979 | 25·85 | 2,282 | 12·02 | 13,883 | 18·91 | 4,713 | 6·42 |
| 32. KIRKCUDBRIGHT | 39,837 | 10,143 | 25·46 | 1,218 | 12·01 | 6,746 | 16·93 | 2,147 | 5·39 |
| 33. WIGTOWN | 34,218 | 9,163 | 26·78 | 1,372 | 14·97 | 6,209 | 18·15 | 1,925 | 5·63 |

TABLE **17.**—Number of MARRIAGES in SCOTLAND at EACH QUINQUENNIAL PERIOD of AGE during each of the Years **1891-1900.**

MEN.

| AGES. | 1891 | 1892 | 1893 | 1894 | 1895 | 1896 | 1897 | 1898 | 1899 | 1900 | TOTAL. |
|---|---|---|---|---|---|---|---|---|---|---|---|
| Under 15 Years | – | – | – | – | – | – | – | – | – | – | – |
| 15–20 | 697 | 695 | 736 | 687 | 635 | 744 | 746 | 785 | 825 | 831 | 7,381 |
| 20–25 | 9,868 | 10,066 | 9,287 | 9,463 | 9,750 | 10,286 | 10,784 | 11,047 | 11,389 | 11,209 | 103,149 |
| 25–30 | 9,172 | 9,522 | 9,053 | 9,129 | 9,497 | 10,244 | 10,550 | 11,079 | 11,167 | 11,022 | 100,435 |
| 30–35 | 3,943 | 4,049 | 3,819 | 3,975 | 4,163 | 4,303 | 4,441 | 4,574 | 4,697 | 4,487 | 42,456 |
| 35–40 | 1,871 | 1,957 | 1,891 | 1,931 | 2,005 | 2,126 | 2,072 | 2,099 | 2,252 | 2,215 | 20,419 |
| 40–45 | 1,025 | 980 | 1,005 | 975 | 986 | 1,114 | 1,048 | 1,073 | 1,107 | 1,169 | 10,482 |
| 45–50 | 604 | 588 | 588 | 602 | 589 | 656 | 618 | 656 | 651 | 661 | 6,213 |
| 50 and above | 788 | 812 | 765 | 839 | 786 | 796 | 788 | 795 | 887 | 849 | 8,105 |
| Not stated | 1 | 1 | 1 | 3 | 6 | 1 | 3 | 4 | 3 | 1 | 24 |
| Total | 27,969 | 28,670 | 27,145 | 27,604 | 28,422 | 30,270 | 31,050 | 32,112 | 32,978 | 32,444 | 298,664 |

WOMEN.

| AGES. | 1891 | 1892 | 1893 | 1894 | 1895 | 1896 | 1897 | 1898 | 1899 | 1900 | TOTAL. |
|---|---|---|---|---|---|---|---|---|---|---|---|
| Under 15 Years | – | 1 | – | – | – | 1 | – | – | – | – | 2 |
| 15–20 | 3,145 | 3,311 | 3,044 | 3,049 | 2,949 | 3,221 | 3,304 | 3,429 | 3,438 | 3,455 | 32,345 |
| 20–25 | 12,538 | 12,724 | 11,904 | 12,081 | 12,772 | 13,268 | 13,980 | 14,381 | 14,786 | 14,308 | 132,742 |
| 25–30 | 7,319 | 7,464 | 7,221 | 7,325 | 7,518 | 8,156 | 8,145 | 8,504 | 8,638 | 8,722 | 79,012 |
| 30–35 | 2,590 | 2,689 | 2,497 | 2,664 | 2,715 | 2,974 | 2,998 | 3,084 | 3,195 | 3,168 | 28,574 |
| 35–40 | 1,176 | 1,226 | 1,263 | 1,243 | 1,276 | 1,404 | 1,350 | 1,461 | 1,534 | 1,405 | 13,338 |
| 40–45 | 631 | 648 | 606 | 605 | 594 | 636 | 620 | 652 | 718 | 690 | 6,400 |
| 45–50 | 312 | 331 | 342 | 348 | 317 | 348 | 393 | 334 | 388 | 376 | 3,489 |
| 50 and above | 255 | 275 | 264 | 288 | 274 | 260 | 257 | 264 | 278 | 318 | 2,733 |
| Not stated | 3 | 1 | 4 | 1 | 7 | 2 | 3 | 3 | 3 | 2 | 29 |
| Total | 27,969 | 28,670 | 27,145 | 27,604 | 28,422 | 30,270 | 31,050 | 32,112 | 32,978 | 32,444 | 298,664 |

TABLE **18.**—Total **Number** and **Proportion** of **Men** and **Women** in **Scotland** at **each Quinquennial Period** of **Age** who **contracted Marriage** during the Ten Years 1891–1900.

| AGES. | MEN. | | WOMEN. | |
|---|---|---|---|---|
| | Number who Married at each Age. | Percentage at each Age to Total Marriages. | Number who Married at each Age. | Percentage at each Age to Total Marriages. |
| Under 15 Years | – | – | 2 | 0·00 |
| 15–20 | 7,381 | 2·47 | 32,345 | 10·83 |
| 20–25 | 103,149 | 34·54 | 132,742 | 44·45 |
| 25–30 | 100,435 | 33·63 | 79,012 | 26·45 |
| 30–35 | 42,456 | 14·21 | 28,574 | 9·57 |
| 35–40 | 20,419 | 6·84 | 13,338 | 4·47 |
| 40–45 | 10,482 | 3·51 | 6,400 | 2·14 |
| 45–50 | 6,213 | 2·08 | 3,489 | 1·17 |
| 50 and above | 8,105 | 2·71 | 2,733 | 0·91 |
| Not stated | 24 | 0·01 | 29 | 0·01 |
| Total | 298,664 | 100·00 | 298,664 | 100·00 |

TABLE **19.**—Number of MARRIAGES contracted in SCOTLAND and in each and their proportion to the Total Marriages

| | Total Marriages | Marriages according to each | | | | |
|---|---|---|---|---|---|---|
| | | Established Church. | Free Church.* | United Presbyterian Church.* | Roman Catholic Church. | Episcopalian Church. |
| **SCOTLAND** – – – – | 298,664 | 134,966 | 56,375 | 32,921 | 29,343 | 8,988 |
| 1. Shetland – – – | 1,261 | 830 | 140 | 170 | 1 | 8 |
| 2. Orkney – – – – | 1,432 | 621 | 356 | 370 | 1 | 6 |
| 3. Caithness – – – | 1,568 | 573 | 840 | 19 | 1 | 3 |
| 4. Sutherland – – – | 709 | 151 | 546 | – | – | – |
| 5. Ross and Cromarty – | 3,204 | 525 | 2,448 | 59 | 6 | 29 |
| 6. Inverness – – – | 4,293 | 1,494 | 2,068 | 52 | 449 | 51 |
| 7. Nairn – – – – | 457 | 158 | 188 | 58 | 12 | 18 |
| 8. Elgin (or Moray) – – | 2,581 | 1,287 | 843 | 202 | 48 | 30 |
| 9. Banff – – – – | 3,614 | 2,121 | 724 | 305 | 199 | 91 |
| 10. Aberdeen – – – | 21,197 | 12,763 | 4,118 | 888 | 285 | 835 |
| 11. Kincardine – – – | 2,011 | 1,482 | 304 | 64 | 4 | 129 |
| 12. Forfar – – – – | 20,447 | 9,209 | 3,740 | 1,889 | 1,994 | 1,249 |
| 13. Perth – – – – | 7,147 | 3,925 | 1,641 | 716 | 220 | 270 |
| 14. Fife – – – – | 13,187 | 7,671 | 2,232 | 2,097 | 276 | 125 |
| 15. Kinross – – – – | 383 | 221 | 70 | 87 | – | 4 |
| 16. Clackmannan – – – | 1,895 | 1,138 | 194 | 339 | 64 | 21 |
| 17. Stirling – – – – | 8,881 | 4,504 | 1,569 | 1,255 | 756 | 105 |
| 18. Dumbarton – – – | 6,052 | 2,583 | 868 | 835 | 1,165 | 154 |
| 19. Argyll – – – – | 3,035 | 1,734 | 785 | 135 | 177 | 98 |
| 20. Bute – – – – | 841 | 423 | 261 | 62 | 63 | 8 |
| 21. Renfrew – – – | 18,328 | 7,018 | 3,267 | 2,206 | 3,229 | 659 |
| 22. Ayr – – – – | 16,831 | 9,635 | 2,935 | 1,629 | 1,125 | 333 |
| 23. Lanark – – – – | 99,555 | 34,817 | 15,832 | 12,502 | 15,801 | 1,948 |
| 24. Linlithgow – – – | 3,866 | 2,277 | 540 | 378 | 448 | 37 |
| 25. Edinburgh – – – | 38,105 | 16,721 | 7,139 | 4,414 | 2,377 | 2,407 |
| 26. Haddington – – – | 2,141 | 1,424 | 369 | 136 | 146 | 37 |
| 27. Berwick – – – – | 1,679 | 946 | 330 | 314 | 4 | 16 |
| 28. Peebles – – – – | 904 | 539 | 129 | 155 | 35 | 11 |
| 29. Selkirk – – – – | 1,568 | 746 | 178 | 353 | 88 | 49 |
| 30. Roxburgh – – – | 2,707 | 1,522 | 443 | 457 | 65 | 94 |
| 31. Dumfries – – – | 4,713 | 3,016 | 669 | 485 | 183 | 123 |
| 32. Kirkcudbright – – | 2,147 | 1,538 | 330 | 153 | 55 | 28 |
| 33. Wigtown – – – | 1,925 | 1,351 | 279 | 137 | 66 | 12 |

* The Free Church and the United Presbyterian Church were united on 31st October, 1900, 1768 marriages were registered as having been celebrated according to the forms of the United Church respectively, in proportion to the numbers registered as having been solemnized according

of the COUNTIES according to the rites of the several RELIGIOUS DENOMINATIONS, in each, during the Ten Years 1891–1900.

| DENOMINATION. | | PERCENTAGE TO TOTAL. | | | | | | |
|---|---|---|---|---|---|---|---|---|
| Other Denominations. | Irregular Marriages. | Established Church. | Free Church. | United Presbyterian Church. | Roman Catholic Church. | Episcopalian Church. | Other Denominations. | Irregular Marriages. |
| 21,794 | 14,277 | 45·19 | 18·88 | 11·02 | 9·82 | 3·01 | 7·30 | 4·78 |
| 111 | 1 | 65·82 | 11·10 | 13·48 | 0·08 | 0·64 | 8·80 | 0·08 |
| 59 | 19 | 43·36 | 24·86 | 25·84 | 0·07 | 0·42 | 4·12 | 1·33 |
| 124 | 8 | 36·54 | 53·57 | 1·21 | 0·07 | 0·19 | 7·91 | 0·51 |
| 12 | – | 21·30 | 77·01 | – | – | – | 1·69 | – |
| 129 | 8 | 16·39 | 76·40 | 1·84 | 0·19 | 0·90 | 4·03 | 0·25 |
| 113 | 66 | 34·80 | 48·17 | 1·21 | 10·46 | 1·19 | 2·63 | 1·54 |
| 22 | 1 | 34·57 | 41·14 | 12·69 | 2·63 | 3·94 | 4·81 | 0·22 |
| 118 | 53 | 49·87 | 32·66 | 7·83 | 1·86 | 1·16 | 4·57 | 2·05 |
| 165 | 9 | 58·69 | 20·03 | 8·44 | 5·51 | 2·52 | 4·56 | 0·25 |
| 1,723 | 585 | 60·21 | 19·43 | 4·19 | 1·34 | 3·94 | 8·13 | 2·76 |
| 23 | 5 | 73·69 | 15·12 | 3·18 | 0·20 | 6·42 | 1·14 | 0·25 |
| 1,683 | 683 | 45·04 | 18·29 | 9·24 | 9·75 | 6·11 | 8·23 | 3·34 |
| 239 | 136 | 54·92 | 22·96 | 10·02 | 3·08 | 3·78 | 3·34 | 1·90 |
| 690 | 96 | 58·17 | 16·93 | 15·90 | 2·09 | 0·95 | 5·23 | 0·73 |
| – | 1 | 57·70 | 18·28 | 22·72 | – | 1·04 | – | 0·26 |
| 133 | 6 | 60·05 | 10·24 | 17·89 | 3·38 | 1·11 | 7·02 | 0·31 |
| 596 | 96 | 50·72 | 17·67 | 14·13 | 8·51 | 1·18 | 6·71 | 1·08 |
| 424 | 23 | 42·68 | 14·34 | 13·80 | 19·25 | 2·54 | 7·01 | 0·38 |
| 79 | 27 | 57·13 | 25·87 | 4·45 | 5·83 | 3·23 | 2·60 | 0·89 |
| 12 | 12 | 50·30 | 31·03 | 7·37 | 7·49 | 0·95 | 1·43 | 1·43 |
| 1,665 | 284 | 38·29 | 17·82 | 12·04 | 17·62 | 3·60 | 9·08 | 1·55 |
| 962 | 212 | 57·24 | 17·44 | 9·68 | 6·68 | 1·98 | 5·72 | 1·26 |
| 10,106 | 8,549 | 34·97 | 15·90 | 12·56 | 15·87 | 1·96 | 10·15 | 8·59 |
| 163 | 23 | 58·90 | 13·97 | 9·78 | 11·59 | 0·96 | 4·21 | 0·59 |
| 1,774 | 3,273 | 43·88 | 18·73 | 11·58 | 6·24 | 6·32 | 4·66 | 8·59 |
| 26 | 3 | 66·51 | 17·24 | 6·35 | 6·82 | 1·73 | 1·21 | 0·14 |
| 65 | 4 | 56·34 | 19·66 | 18·70 | 0·24 | 0·95 | 3·87 | 0·24 |
| 33 | 2 | 59·62 | 14·27 | 17·15 | 3·87 | 1·22 | 3·65 | 0·22 |
| 150 | 4 | 47·58 | 11·35 | 22·51 | 5·61 | 3·12 | 9·57 | 0·26 |
| 121 | 5 | 56·22 | 16·37 | 16·88 | 2·40 | 3·47 | 4·47 | 0·19 |
| 167 | 70 | 63·99 | 14·20 | 10·29 | 3·88 | 2·61 | 3·54 | 1·49 |
| 39 | 4 | 71·63 | 15·37 | 7·13 | 2·56 | 1·30 | 1·82 | 0·19 |
| 68 | 9 | 70·34 | 14·49 | 7·12 | 3·43 | 0·62 | 3·53 | 0·47 |

under the name of the United Free Church. From the date of union to the close of the year 1900, Free Church. In this Table these marriages are allotted to the Free and the United Presbyterian to the forms of each of the two denominations during the remainder of the ten years' period.

TABLE **20.**—PERCENTAGE of MEN and WOMEN who SIGNED thei

| | 1891 | | 1892 | | 1893 | | 1894 | |
|---|---|---|---|---|---|---|---|---|
| | Men | Women | Men | Women | Men | Women | Men | Women |
| **SCOTLAND** | 3·41 | 5·66 | 3·23 | 4·97 | 2·70 | 4·44 | 2·77 | 4·51 |
| *Groups.* | | | | | | | | |
| 1. PRINCIPAL TOWN DISTRICTS | 3·58 | 6·31 | 3·53 | 5·56 | 2·74 | 4·80 | 3·14 | 4·90 |
| 2. LARGE TOWN DISTRICTS | 3·78 | 4·99 | 4·14 | 4·80 | 3·26 | 4·26 | 2·76 | 3·85 |
| 3. SMALL TOWN DISTRICTS | 3·38 | 5·38 | 2·86 | 4·30 | 2·63 | 3·95 | 2·91 | 4·63 |
| 4. MAINLAND-RURAL DISTRICTS | 1·93 | 3·09 | 1·45 | 2·09 | 1·39 | 2·19 | 1·11 | 2·07 |
| 5. INSULAR-RURAL DISTRICTS | 13·30 | 25·28 | 11·48 | 30·45 | 11·87 | 25·11 | 8·58 | 24·02 |
| *Divisions.* | | | | | | | | |
| I. NORTHERN | 1·78 | 4·93 | 2·32 | 4·87 | 2·46 | 4·30 | 2·48 | 6·20 |
| II. NORTH-WESTERN | 12·27 | 27·04 | 10·09 | 24·90 | 10·97 | 23·33 | 8·84 | 22·58 |
| III. NORTH-EASTERN | 0·87 | 2·15 | 0·80 | 1·38 | 0·62 | 1·46 | 1·06 | 1·71 |
| IV. EAST-MIDLAND | 1·94 | 4·68 | 1·80 | 3·93 | 1·32 | 3·62 | 1·35 | 3·36 |
| V. WEST-MIDLAND | 4·02 | 5·63 | 4·08 | 5·31 | 3·45 | 3·80 | 2·83 | 4·72 |
| VI. SOUTH-WESTERN | 4·76 | 7·11 | 4·60 | 6·32 | 3·71 | 5·50 | 3·90 | 5·47 |
| VII. SOUTH-EASTERN | 1·53 | 2·38 | 1·31 | 1·94 | 1·21 | 1·94 | 1·51 | 2·26 |
| VIII. SOUTHERN | 1·61 | 1·25 | 1·49 | 1·14 | 1·62 | 1·98 | 1·36 | 1·90 |
| *Counties.* | | | | | | | | |
| 1. SHETLAND | 4·05 | 8·11 | 1·94 | 7·77 | 2·52 | 6·72 | 0·00 | 5·60 |
| 2. ORKNEY | 0·00 | 0·72 | 0·00 | 0·76 | 0·00 | 0·00 | 3·70 | 3·70 |
| 3. CAITHNESS | 0·64 | 3·18 | 4·41 | 3·68 | 3·82 | 2·55 | 3·29 | 3·95 |
| 4. SUTHERLAND | 3·17 | 11·11 | 3·28 | 11·48 | 4·35 | 13·04 | 2·78 | 16·67 |
| 5. ROSS AND CROMARTY | 14·63 | 35·52 | 10·41 | 30·28 | 14·29 | 30·56 | 8·86 | 29·43 |
| 6. INVERNESS | 10·40 | 20·33 | 9·86 | 20·89 | 8·59 | 18·14 | 8·82 | 17·13 |
| 7. NAIRN | 2·70 | 2·70 | 2·22 | 6·67 | 0·00 | 0·00 | 2·08 | 8·33 |
| 8. ELGIN | 0·86 | 3·00 | 0·42 | 1·25 | 1·22 | 2·44 | 0·78 | 2·33 |
| 9. BANFF | 1·18 | 2·65 | 0·27 | 1·07 | 1·12 | 1·96 | 1·37 | 2·20 |
| 10. ABERDEEN | 0·83 | 2·06 | 0·79 | 1·26 | 0·52 | 1·42 | 1·02 | 1·55 |
| 11. KINCARDINE | 0·51 | 1·02 | 2·03 | 2·03 | 0·00 | 0·00 | 1·04 | 0·00 |
| 12. FORFAR | 2·61 | 7·50 | 2·61 | 6·52 | 1·91 | 5·74 | 2·16 | 4·64 |
| 13. PERTH | 1·67 | 2·74 | 1·13 | 1·55 | 0·59 | 1·32 | 0·28 | 1·85 |
| 14. FIFE | 1·12 | 1·35 | 0·98 | 1·43 | 0·81 | 1·79 | 0·82 | 2·38 |
| 15. KINROSS | 0·00 | 0·00 | 0·00 | 0·00 | 0·00 | 1·96 | 0·00 | 0·00 |
| 16. CLACKMANNAN | 1·30 | 3·25 | 1·81 | 3·01 | 1·65 | 3·30 | 1·14 | 3·41 |
| 17. STIRLING | 3·20 | 3·89 | 2·80 | 3·34 | 1·77 | 2·59 | 1·03 | 2·56 |
| 18. DUMBARTON | 6·30 | 7·16 | 6·41 | 6·58 | 5·54 | 6·34 | 3·58 | 5·90 |
| 19. ARGYLL | 2·61 | 7·82 | 4·45 | 8·22 | 4·73 | 2·91 | 6·32 | 8·42 |
| 20. BUTE | 2·06 | 5·15 | 1·20 | 8·43 | 3·70 | 3·70 | 2·82 | 4·23 |
| 21. RENFREW | 5·11 | 7·88 | 5·46 | 6·86 | 2·69 | 5·45 | 4·17 | 4·91 |
| 22. AYR | 2·70 | 4·77 | 2·55 | 3·91 | 2·34 | 4·04 | 1·92 | 3·26 |
| 23. LANARK | 5·06 | 7·37 | 4·81 | 6·67 | 4·14 | 5·78 | 4·20 | 5·96 |
| 24. LINLITHGOW | 3·36 | 3·60 | 1·65 | 2·59 | 1·81 | 3·93 | 2·63 | 4·09 |
| 25. EDINBURGH | 1·38 | 2·44 | 1·29 | 1·85 | 1·17 | 1·79 | 1·44 | 2·20 |
| 26. HADDINGTON | 2·44 | 1·95 | 1·85 | 3·70 | 1·84 | 4·15 | 3·52 | 4·02 |
| 27. BERWICK | 1·21 | 1·21 | 1·33 | 0·66 | 0·59 | 0·00 | 0·00 | 0·52 |
| 28. PEEBLES | 0·00 | 0·00 | 0·00 | 2·38 | 1·06 | 2·13 | 0·00 | 0·00 |
| 29. SELKIRK | 0·00 | 0·69 | 0·63 | 0·63 | 0·60 | 0·00 | 0·65 | 0·65 |
| 30. ROXBURGH | 0·83 | 0·83 | 0·35 | 0·35 | 1·47 | 1·47 | 1·63 | 0·82 |
| 31. DUMFRIES | 1·47 | 0·42 | 0·90 | 1·58 | 1·55 | 2·43 | 1·32 | 1·10 |
| 32. KIRKCUDBRIGHT | 1·54 | 1·03 | 2·63 | 0·44 | 1·02 | 0·00 | 0·47 | 1·40 |
| 33. WIGTOWN | 2·91 | 3·88 | 3·21 | 2·14 | 2·62 | 3·66 | 2·11 | 5·79 |

MARRIAGE REGISTERS BY "MARK" during the Ten Years 1891–1900.

| 1895 | | 1896 | | 1897 | | 1898 | | 1899 | | 1900 | | Mean of Ten Years | |
|---|---|---|---|---|---|---|---|---|---|---|---|---|---|
| Men | Women | Men | Women | Men | Women | Men | Women | Men | Women | Men | Women | Men | Women |
| 2·63 | 4·26 | 2·26 | 3·78 | 2·16 | 3·27 | 1·82 | 3·01 | 1·91 | 2·83 | 2·16 | 2·76 | 2·51 | 3·95 |
| 2·58 | 4·69 | 2·29 | 4·36 | 2·36 | 3·55 | 1·97 | 3·29 | 1·89 | 3·28 | 2·26 | 2·94 | 2·63 | 4·37 |
| 2·72 | 3·45 | 2·42 | 3·04 | 2·05 | 2·76 | 2·02 | 2·80 | 2·24 | 2·29 | 2·21 | 2·10 | 2·76 | 3·43 |
| 2·78 | 4·15 | 2·37 | 3·27 | 1·92 | 3·19 | 1·62 | 2·62 | 2·11 | 2·22 | 2·49 | 3·45 | 2·51 | 3·72 |
| 1·37 | 1·49 | 1·15 | 1·54 | 1·10 | 1·02 | 1·05 | 1·21 | 0·89 | 1·25 | 0·91 | 1·14 | 1·24 | 1·71 |
| 14·26 | 26·86 | 11·06 | 22·84 | 10·54 | 23·77 | 6·60 | 21·76 | 7·07 | 16·08 | 6·88 | 11·24 | 10·16 | 22·74 |
| 3·45 | 4·61 | 2·49 | 3·74 | 1·75 | 4·09 | 1·01 | 2·42 | 1·64 | 2·55 | 1·41 | 3·41 | 2·08 | 4·11 |
| 10·70 | 23·31 | 10·76 | 19·41 | 8·73 | 19·18 | 5·68 | 20·25 | 6·19 | 11·61 | 6·02 | 12·04 | 9·03 | 20·37 |
| 0·61 | 1·77 | 0·53 | 1·34 | 0·35 | 0·80 | 0·56 | 0·81 | 0·63 | 1·00 | 0·33 | 1·19 | 0·64 | 1·36 |
| 1·33 | 3·04 | 1·05 | 2·70 | 1·05 | 2·14 | 0·78 | 1·67 | 0·82 | 1·53 | 0·92 | 1·80 | 1·24 | 2·85 |
| 3·38 | 4·07 | 3·07 | 3·98 | 2·50 | 3·38 | 2·50 | 2·94 | 2·05 | 1·90 | 2·29 | 1·59 | 3·02 | 3·73 |
| 3·45 | 5·15 | 3·10 | 4·90 | 3·11 | 4·18 | 2·64 | 3·93 | 2·64 | 3·95 | 3·11 | 3·67 | 3·50 | 5·02 |
| 1·50 | 2·00 | 0·92 | 1·46 | 0·82 | 1·29 | 0·74 | 0·93 | 1·09 | 1·41 | 1·34 | 1·46 | 1·20 | 1·71 |
| 0·80 | 1·25 | 0·91 | 1·40 | 0·90 | 0·81 | 0·66 | 0·91 | 0·86 | 0·69 | 0·41 | 0·41 | 1·06 | 1·17 |
| 0·77 | 4·62 | 1·67 | 3·33 | 0·00 | 4·72 | 0·88 | 3·54 | 0·78 | 2·34 | 1·35 | 2·70 | 1·40 | 4·95 |
| 1·35 | 1·35 | 0·00 | 0·73 | 0·70 | 0·00 | 0·00 | 0·75 | 0·00 | 0·00 | 0·00 | 0·00 | 0·58 | 0·80 |
| 4·49 | 5·62 | 1·52 | 2·65 | 1·84 | 3·07 | 0·54 | 2·16 | 2·38 | 2·98 | 0·83 | 3·31 | 2·36 | 3·31 |
| 10·77 | 9·23 | 10·96 | 12·33 | 6·17 | 12·35 | 4·69 | 4·69 | 4·44 | 6·67 | 5·63 | 12·68 | 5·62 | 11·03 |
| 9·94 | 26·42 | 9·70 | 22·39 | 10·32 | 30·65 | 7·26 | 32·12 | 4·57 | 10·86 | 5·05 | 15·82 | 9·50 | 26·41 |
| 11·32 | 20·79 | 11·42 | 17·58 | 7·62 | 11·21 | 4·87 | 10·84 | 7·53 | 12·24 | 6·68 | 9·45 | 8·71 | 15·86 |
| 0·00 | 5·71 | 5·00 | 5·00 | 0·00 | 0·00 | 0·00 | 2·13 | 3·51 | 1·75 | 0·00 | 2·50 | 1·55 | 3·48 |
| 1·15 | 1·92 | 0·71 | 1·06 | 0·00 | 1·53 | 1·00 | 1·00 | 0·36 | 1·81 | 0·45 | 1·79 | 0·70 | 1·81 |
| 0·59 | 1·47 | 1·13 | 2·25 | 0·28 | 0·84 | 0·53 | 0·53 | 1·63 | 2·17 | 0·53 | 1·85 | 0·86 | 1·70 |
| 0·61 | 1·84 | 0·35 | 1·22 | 0·41 | 0·81 | 0·48 | 0·82 | 0·48 | 0·66 | 0·28 | 1·11 | 0·58 | 1·28 |
| 0·00 | 0·52 | 0·00 | 0·44 | 0·44 | 0·00 | 1·08 | 0·54 | 0·00 | 1·49 | 0·49 | 0·00 | 0·56 | 0·60 |
| 1·74 | 4·95 | 1·60 | 4·47 | 1·07 | 3·67 | 0·91 | 2·59 | 0·97 | 2·50 | 1·15 | 2·40 | 1·67 | 4·50 |
| 0·55 | 1·64 | 0·55 | 0·68 | 1·08 | 0·94 | 0·77 | 0·51 | 0·96 | 0·82 | 0·59 | 1·76 | 0·81 | 1·38 |
| 0·92 | 0·92 | 0·49 | 1·06 | 0·80 | 0·66 | 0·43 | 0·93 | 0·65 | 0·72 | 0·84 | 1·11 | 0·79 | 1·24 |
| 0·00 | 5·41 | 0·00 | 0·00 | 0·00 | 0·00 | 0·00 | 0·00 | 0·00 | 0·00 | 0·00 | 0·00 | 0·00 | 0·74 |
| 2·91 | 2·43 | 0·51 | 1·02 | 2·39 | 0·48 | 0·90 | 0·00 | 0·00 | 0·56 | 0·49 | 0·98 | 1·31 | 1·84 |
| 2·52 | 2·39 | 2·10 | 2·10 | 1·55 | 2·50 | 1·88 | 2·40 | 1·38 | 1·08 | 1·52 | 0·81 | 1·98 | 2·37 |
| 4·03 | 5·38 | 4·30 | 4·80 | 3·59 | 4·22 | 2·67 | 3·26 | 3·11 | 2·67 | 3·07 | 2·92 | 4·26 | 4·92 |
| 4·58 | 6·34 | 3·40 | 7·72 | 3·20 | 4·07 | 3·73 | 4·04 | 2·28 | 3·58 | 3·73 | 1·69 | 3·90 | 5·48 |
| 2·74 | 2·74 | 2·74 | 2·74 | 1·00 | 3·00 | 3·49 | 2·33 | 0·95 | 0·00 | 0·00 | 0·00 | 2·07 | 3·23 |
| 3·03 | 4·54 | 2·97 | 4·03 | 2·91 | 3·28 | 2·55 | 4·28 | 1·74 | 2·83 | 2·19 | 2·09 | 3·28 | 4·62 |
| 2·22 | 2·78 | 1·85 | 2·86 | 1·55 | 2·94 | 0·46 | 0·98 | 1·35 | 2·38 | 1·62 | 2·56 | 1·86 | 3·05 |
| 3·74 | 5·68 | 3·33 | 5·41 | 3·41 | 4·55 | 3·00 | 4·34 | 3·01 | 4·50 | 3·51 | 4·12 | 3·82 | 5·44 |
| 3·79 | 3·50 | 1·86 | 1·86 | 1·53 | 0·51 | 0·71 | 1·66 | 3·01 | 2·76 | 3·10 | 3·57 | 2·35 | 2·81 |
| 1·27 | 1·96 | 0·81 | 1·34 | 0·76 | 1·31 | 0·70 | 0·86 | 0·98 | 1·40 | 1·25 | 1·20 | 1·11 | 1·64 |
| 3·72 | 2·79 | 2·54 | 4·06 | 1·30 | 3·04 | 1·71 | 1·71 | 0·48 | 1·45 | 0·45 | 3·17 | 1·99 | 3·00 |
| 0·62 | 0·62 | 0·00 | 0·00 | 0·56 | 0·56 | 0·56 | 0·56 | 0·56 | 0·00 | 0·68 | 0·68 | 0·61 | 0·48 |
| 0·00 | 2·22 | 0·00 | 3·12 | 1·14 | 1·14 | 1·89 | 0·94 | 2·70 | 0·00 | 2·25 | 2·25 | 0·90 | 1·42 |
| 0·60 | 0·00 | 0·64 | 0·64 | 0·00 | 1·28 | 0·00 | 0·00 | 0·00 | 0·62 | 0·62 | 0·62 | 0·37 | 0·51 |
| 0·71 | 2·13 | 0·72 | 1·08 | 0·00 | 1·18 | 0·34 | 0·34 | 0·71 | 0·71 | 0·36 | 0·36 | 0·71 | 0·93 |
| 0·23 | 0·92 | 0·83 | 1·04 | 0·66 | 0·22 | 0·98 | 0·98 | 0·41 | 0·62 | 0·39 | 0·58 | 0·87 | 0·99 |
| 0·95 | 0·47 | 0·81 | 0·81 | 0·95 | 0·00 | 0·00 | 0·00 | 0·45 | 0·45 | 0·48 | 0·48 | 0·93 | 0·51 |
| 2·11 | 1·58 | 1·46 | 3·41 | 2·67 | 2·67 | 1·04 | 2·60 | 2·86 | 1·14 | 0·50 | 0·00 | 2·15 | 2·69 |

TABLE 21.—Mean **Population**, Number of **Deaths**, and **Death-rate** per 1000 of Population in **Scotland**, its Groups of Districts, Divisions, and Counties, for the Ten Years **1891-1900.**

| | Males. | | | Females. | | | Both Sexes. | | |
|---|---|---|---|---|---|---|---|---|---|
| | Mean Population. | Deaths. | Annual Rate per 1000 of Population. | Mean Population. | Deaths. | Annual Rate per 1000 of Population. | Mean Population. | Deaths. | Annual Rate per 1000 of |
| **SCOTLAND** | 2,058,236 | 389,336 | 18·92 | 2,190,639 | 392,524 | 17·92 | 4,248,875 | 781,860 | 18·4 |
| *Groups of Districts.* | | | | | | | | | |
| PRINCIPAL TOWN | 818,883 | 175,108 | 21·38 | 893,793 | 173,407 | 19·40 | 1,712,676 | 348,515 | 20·3 |
| LARGE TOWN | 271,686 | 51,548 | 18·97 | 282,301 | 51,437 | 18·22 | 553,987 | 102,985 | 18·5 |
| SMALL TOWN | 435,823 | 77,273 | 17·73 | 461,534 | 79,981 | 17·33 | 897,357 | 157,254 | 17·5 |
| MAINLAND-RURAL | 474,077 | 76,179 | 16·07 | 487,990 | 77,358 | 15·85 | 962,067 | 153,537 | 15·9 |
| INSULAR-RURAL | 57,767 | 9,228 | 15·97 | 65,021 | 10,341 | 15·90 | 122,788 | 19,569 | 15·9 |
| *Divisions.* | | | | | | | | | |
| NORTHERN | 53,656 | 8,472 | 15·79 | 61,550 | 10,068 | 16·36 | 115,206 | 18,540 | 16·0 |
| NORTH-WESTERN | 78,072 | 13,851 | 17·74 | 84,883 | 14,619 | 17·22 | 162,955 | 28,470 | 17·4 |
| NORTH-EASTERN | 213,045 | 35,824 | 16·82 | 233,740 | 37,023 | 15·84 | 446,785 | 72,847 | 16·3 |
| EAST-MIDLAND | 301,089 | 55,247 | 18·35 | 346,568 | 60,316 | 17·40 | 647,657 | 115,563 | 17·8 |
| WEST-MIDLAND | 165,981 | 29,544 | 17·80 | 167,923 | 28,809 | 17·16 | 333,904 | 58,353 | 17·4 |
| SOUTH-WESTERN | 851,122 | 172,726 | 20·29 | 861,814 | 166,500 | 19·32 | 1,712,936 | 339,226 | 19·8 |
| SOUTH-EASTERN | 302,064 | 56,852 | 18·82 | 328,750 | 56,856 | 17·29 | 630,814 | 113,708 | 18·0 |
| SOUTHERN | 93,207 | 16,820 | 18·05 | 105,411 | 18,333 | 17·39 | 198,618 | 35,153 | 17·7 |
| *Counties.* | | | | | | | | | |
| SHETLAND | 12,301 | 1,880 | 15·28 | 16,137 | 2,604 | 16·14 | 28,438 | 4,484 | 15·7 |
| ORKNEY | 14,163 | 2,036 | 14·38 | 15,413 | 2,390 | 15·51 | 29,576 | 4,426 | 14·9 |
| CAITHNESS | 16,772 | 2,900 | 17·29 | 18,752 | 3,179 | 16·95 | 35,524 | 6,079 | 17·1 |
| SUTHERLAND | 10,420 | 1,656 | 15·89 | 11,248 | 1,895 | 16·85 | 21,668 | 3,551 | 16·3 |
| ROSS AND CROMARTY | 36,766 | 6,500 | 17·68 | 40,822 | 6,725 | 16·47 | 77,588 | 13,225 | 17·0 |
| INVERNESS | 41,306 | 7,351 | 17·80 | 44,061 | 7,894 | 17·92 | 85,367 | 15,245 | 17·8 |
| NAIRN | 4,046 | 721 | 17·82 | 4,573 | 771 | 16·86 | 8,619 | 1,492 | 17·3 |
| ELGIN | 20,585 | 3,673 | 17·84 | 23,252 | 3,862 | 16·61 | 43,837 | 7,535 | 17·1 |
| BANFF | 29,602 | 4,627 | 15·63 | 32,282 | 5,019 | 15·55 | 61,884 | 9,646 | 15·5 |
| ABERDEEN | 140,011 | 23,983 | 17·13 | 154,227 | 24,614 | 15·96 | 294,238 | 48,597 | 16·5 |
| KINCARDINE | 18,801 | 2,820 | 15·00 | 19,406 | 2,757 | 14·21 | 38,207 | 5,577 | 14·6 |
| FORFAR | 126,555 | 25,698 | 20·31 | 154,354 | 28,570 | 18·51 | 280,909 | 54,268 | 19·3 |
| PERTH | 57,943 | 10,287 | 17·75 | 64,791 | 11,144 | 17·20 | 122,734 | 21,431 | 17·4 |
| FIFE | 97,825 | 16,322 | 16·68 | 106,777 | 17,317 | 16·22 | 204,602 | 33,639 | 16·4 |
| KINROSS | 3,251 | 513 | 15·78 | 3,576 | 590 | 16·50 | 6,827 | 1,103 | 16·1 |
| CLACKMANNAN | 15,515 | 2,427 | 15·64 | 17,070 | 2,695 | 15·79 | 32,585 | 5,122 | 15·7 |
| STIRLING | 66,125 | 11,861 | 17·94 | 64,031 | 11,294 | 17·64 | 130,156 | 23,155 | 17·7 |
| DUMBARTON | 52,640 | 9,462 | 17·97 | 53,299 | 9,132 | 17·13 | 105,939 | 18,594 | 17·5 |
| ARGYLL | 38,906 | 6,542 | 16·81 | 40,308 | 6,604 | 16·38 | 79,214 | 13,146 | 16·6 |
| BUTE | 8,310 | 1,679 | 20·20 | 10,285 | 1,779 | 17·30 | 18,595 | 3,458 | 18·6 |
| RENFREW | 128,997 | 25,517 | 19·78 | 140,285 | 25,678 | 18·30 | 269,282 | 51,195 | 19·0 |
| AYR | 118,153 | 21,037 | 17·80 | 122,274 | 21,257 | 17·38 | 240,427 | 42,294 | 17·5 |
| LANARK | 603,972 | 126,172 | 20·89 | 599,255 | 119,565 | 19·95 | 1,203,227 | 245,737 | 20·4 |
| LINLITHGOW | 31,946 | 5,088 | 15·93 | 28,042 | 4,676 | 16·67 | 59,988 | 9,764 | 16·2 |
| EDINBURGH | 217,748 | 43,540 | 20·00 | 243,058 | 43,461 | 17·88 | 460,806 | 87,001 | 18·8 |
| HADDINGTON | 18,504 | 2,936 | 15·87 | 19,517 | 3,111 | 15·94 | 38,021 | 6,047 | 15·9 |
| BERWICK | 15,054 | 2,288 | 15·20 | 16,503 | 2,536 | 15·37 | 31,557 | 4,824 | 15·2 |
| PEEBLES | 7,006 | 1,112 | 15·87 | 7,872 | 1,050 | 13·34 | 14,878 | 2,162 | 14·5 |
| SELKIRK | 11,806 | 1,888 | 15·99 | 13,758 | 2,022 | 14·70 | 25,564 | 3,910 | 15·2 |
| ROXBURGH | 23,625 | 3,944 | 16·69 | 27,527 | 4,371 | 15·88 | 51,152 | 8,315 | 16·2 |
| DUMFRIES | 34,631 | 6,759 | 19·52 | 38,780 | 7,124 | 18·37 | 73,411 | 13,883 | 18·9 |
| KIRKCUDBRIGHT | 18,904 | 3,121 | 16·51 | 20,933 | 3,625 | 17·32 | 39,837 | 6,746 | 16·9 |
| WIGTOWN | 16,047 | 2,996 | 18·67 | 18,171 | 3,213 | 17·68 | 34,218 | 6,209 | 18·1 |

TABLE **22.**—**Infantile Mortality** in Scotland, **1855–1900.**

| YEAR. | DEATH-RATE OF INFANTS UNDER ONE YEAR PER 1000 BIRTHS. | | | | | |
|---|---|---|---|---|---|---|
| | SCOTLAND. | Principal Towns. | Large Towns. | Small Towns. | Mainland-Rural. | Insular-Rural. |
| 1855 | 125·2 | | 169·3 | | 97·3 | 97·0 |
| 1856 | 118·4 | | 158·7 | | 92·5 | 77·8 |
| 1857 | 117·9 | | 158·5 | | 91·1 | 87·0 |
| 1858 | 121·3 | | 159·6 | | 96·1 | 89·3 |
| 1859 | 106·2 | | 136·2 | | 89·1 | 94·9 |
| 1860 | 127·0 | | 164·8 | | 102·9 | 87·8 |
| *Average 1855–60* | *119·6* | | *157·5* | | *94·8* | *88·8* |
| 1861 | 110·9 | | 140·8 | | 91·0 | 73·6 |
| 1862 | 117·3 | | 151·0 | | 94·0 | 90·2 |
| 1863 | 120·0 | | 149·4 | | 99·6 | 88·1 |
| 1864 | 126·2 | | 159·4 | | 103·3 | 85·3 |
| 1865 | 124·7 | | 156·2 | | 102·6 | 80·7 |
| 1866 | 122·4 | | 151·7 | | 101·2 | 87·2 |
| 1867 | 118·6 | | 144·3 | | 99·8 | 82·5 |
| 1868 | 117·7 | | 147·9 | | 96·1 | 72·5 |
| 1869 | 129·3 | | 163·3 | | 103·6 | 82·8 |
| 1870 | 122·8 | | 147·3 | | 104·0 | 89·2 |
| *Average 1861–70* | *121·1* | | *151·2* | | *99·6* | *83·1* |
| 1871 | 130·3 | 172·9 | 139·1 | 126·3 | 84·8 | 69·5 |
| 1872 | 123·9 | 155·5 | 138·4 | 118·3 | 86·9 | 79·3 |
| 1873 | 124·9 | 155·6 | 141·7 | 119·0 | 87·1 | 85·9 |
| 1874 | 124·9 | 151·4 | 135·4 | 117·5 | 97·1 | 78·7 |
| 1875 | 132·1 | 154·8 | 145·9 | 129·2 | 101·6 | 100·9 |
| 1876 | 121·2 | 143·5 | 128·9 | 123·6 | 90·6 | 81·1 |
| 1877 | 114·9 | 139·6 | 125·4 | 105·6 | 88·8 | 79·6 |
| 1878 | 123·0 | 151·1 | 139·0 | 115·1 | 90·0 | 74·4 |
| 1879 | 107·9 | 127·6 | 113·4 | 103·7 | 85·8 | 80·9 |
| 1880 | 124·6 | 148·9 | 135·2 | 123·5 | 93·1 | 81·5 |
| *Average 1871–80* | *122·7* | *149·8* | *133·0* | *118·1* | *90·6* | *81·0* |
| 1881 | 112·5 | 134·5 | 114·4 | 107·0 | 83·1 | 82·5 |
| 1882 | 118·0 | 140·6 | 127·1 | 110·2 | 85·3 | 75·6 |
| 1883 | 119·0 | 143·2 | 126·6 | 110·2 | 84·3 | 78·3 |
| 1884 | 117·9 | 141·9 | 122·7 | 105·9 | 87·7 | 74·0 |
| 1885 | 120·5 | 142·8 | 124·2 | 113·2 | 91·1 | 75·7 |
| 1886 | 115·7 | 134·0 | 129·1 | 110·6 | 86·4 | 68·6 |
| 1887 | 122·2 | 143·3 | 134·4 | 118·7 | 88·5 | 65·3 |
| 1888 | 113·1 | 128·8 | 122·7 | 106·2 | 91·1 | 70·4 |
| 1889 | 121·3 | 142·1 | 129·2 | 114·5 | 90·9 | 68·9 |
| 1890 | 130·6 | 151·7 | 140·2 | 123·2 | 99·6 | 62·9 |
| *Average 1881–90* | *119·0* | *140·3* | *127·2* | *111·9* | *88·7* | *72·4* |
| 1891 | 127·9 | 142·7 | 129·7 | 126·5 | 95·3 | 95·1 |
| 1892 | 117·5 | 136·2 | 119·9 | 113·8 | 87·6 | 62·6 |
| 1893 | 136·0 | 154·8 | 152·2 | 128·8 | 101·0 | 75·4 |
| 1894 | 116·7 | 132·6 | 122·9 | 110·9 | 89·9 | 81·2 |
| 1895 | 133·4 | 156·4 | 136·3 | 125·4 | 99·4 | 69·7 |
| 1896 | 115·5 | 131·9 | 121·1 | 109·7 | 87·8 | 70·1 |
| 1897 | 137·9 | 160·7 | 143·8 | 126·8 | 101·6 | 83·2 |
| 1898 | 134·2 | 155·6 | 140·0 | 125·4 | 98·1 | 75·8 |
| 1899 | 131·0 | 150·6 | 134·3 | 125·1 | 97·6 | 68·0 |
| 1900 | 128·5 | 146·9 | 135·3 | 121·4 | 94·6 | 75·0 |
| *Average 1891–1900* | *127·9* | *147·4* | *133·6* | *121·4* | *95·3* | *75·7* |

TABLE **23.**—Total Number of DEATHS from SELECTED DISEASES

| | Males. | | | |
|---|---|---|---|---|
| | SCOTLAND. | Principal Town Districts. | Large Town Districts. | Small Town Districts. |
| MEAN POPULATION - - - - - | 2,058,236 | 818,883 | 271,686 | 435,823 |
| *Diseases.* | | | | |
| ALL CAUSES - - - - - - | 389,336 | 175,108 | 51,548 | 77,273 |
| SPECIFIC FEBRILE OR ZYMOTIC DISEASES - | 52,742 | 25,739 | 7,026 | 10,601 |
| DISEASES OF NERVOUS SYSTEM - - - | 45,245 | 19,857 | 6,451 | 9,259 |
| ,, ,, CIRCULATORY SYSTEM - - - | 33,215 | 13,190 | 4,119 | 6,899 |
| ,, ,, RESPIRATORY ,, - - - | 75,895 | 37,873 | 10,381 | 13,854 |
| ,, ,, DIGESTIVE ,, - - - | 28,039 | 12,060 | 3,702 | 6,181 |
| ,, ,, URINARY ,, - - - | 12,181 | 5,211 | 1,379 | 2,416 |
| ,, ,, REPRODUCTIVE ,, - - - | 176 | 95 | 30 | 28 |
| ACCIDENT OR NEGLIGENCE - - - - | 19,657 | 8,359 | 2,348 | 4,002 |
| Small-pox - - - - - - - - | 202 | 160 | 3 | 20 |
| Measles - - - - - - - - | 10,217 | 5,810 | 1,506 | 1,915 |
| Scarlet Fever - - - - - - - | 3,819 | 1,911 | 496 | 776 |
| Hooping Cough - - - - - - | 9,818 | 5,584 | 1,295 | 1,721 |
| Diphtheria - - - - - - - | 3,792 | 1,654 | 550 | 802 |
| Typhus - - - - - - - - | 247 | 136 | 22 | 28 |
| Enteric Fever - - - - - - - | 4,041 | 1,717 | 651 | 946 |
| Diarrhœa and Dysentery - - - - | 9,722 | 4,848 | 1,364 | 2,012 |
| Erysipelas - - - - - - - | 1,263 | 533 | 170 | 270 |
| Puerperal Fever - - - - - - | - | - | - | - |
| Rheumatism (including Rheumatic Fever) - | 1,816 | 655 | 232 | 384 |
| Cancer - - - - - - - - | 11,714 | 4,917 | 1,341 | 2,263 |
| Tabes Mesenterica - - - - - - | 4,679 | 2,490 | 635 | 956 |
| Tubercular Meningitis - - - - - | 6,358 | 3,151 | 977 | 1,265 |
| Phthisis - - - - - - - - | 35,094 | 16,639 | 4,530 | 6,638 |
| Scrofula - - - - - - - - | 4,037 | 1,841 | 573 | 878 |
| Apoplexy - - - - - - - | 13,423 | 5,368 | 1,802 | 2,918 |
| Paralysis - - - - - - - - | 8,171 | 3,226 | 1,013 | 1,695 |
| Convulsions - - - - - - - | 6,531 | 3,387 | 971 | 1,213 |
| Croup - - - - - - - - | 2,295 | 838 | 359 | 561 |
| Bronchitis - - - - - - - | 33,008 | 15,854 | 4,791 | 6,163 |
| Pneumonia - - - - - - - | 31,091 | 16,797 | 4,074 | 5,258 |
| All Liver Diseases - - - - - - | 4,235 | 1,640 | 544 | 1,015 |
| Bright's Disease - - - - - - | 4,492 | 2,024 | 480 | 898 |
| Suicide - - - - - - - - | 1,845 | 769 | 231 | 367 |

in SCOTLAND and its GROUPS of DISTRICTS.—**1891–1900.**

| | | Females. | | | | | |
|---|---|---|---|---|---|---|---|
| Mainland-Rural Districts. | Insular-Rural Districts. | SCOTLAND. | Principal Town Districts. | Large Town Districts. | Small Town Districts. | Mainland-Rural Districts. | Insular-Rural Districts. |
| 474,077 | 57,767 | 2,190,639 | 893,793 | 282,301 | 461,534 | 487,990 | 65,021 |
| | | | | | | | |
| 76,179 | 9,228 | 392,524 | 173,407 | 51,437 | 79,981 | 77,358 | 10,341 |
| 8,341 | 1,035 | 57,280 | 27,013 | 7,826 | 11,763 | 9,209 | 1,469 |
| 8,836 | 842 | 45,098 | 19,129 | 6,347 | 9,629 | 9,188 | 805 |
| 8,306 | 701 | 36,652 | 14,598 | 4,432 | 8,152 | 8,695 | 775 |
| 12,561 | 1,226 | 69,621 | 35,008 | 8,891 | 12,851 | 11,519 | 1,352 |
| 5,598 | 498 | 28,509 | 12,201 | 3,758 | 6,420 | 5,633 | 497 |
| 2,830 | 345 | 8,109 | 3,644 | 982 | 1,697 | 1,611 | 175 |
| 21 | 2 | 5,483 | 2,514 | 706 | 1,089 | 1,036 | 138 |
| 4,451 | 497 | 7,447 | 3,687 | 830 | 1,400 | 1,359 | 171 |
| 19 | – | 121 | 93 | 6 | 10 | 12 | – |
| 893 | 93 | 9,616 | 5,516 | 1,456 | 1,690 | 837 | 117 |
| 603 | 33 | 4,015 | 2,035 | 543 | 820 | 583 | 34 |
| 1,072 | 146 | 11,966 | 6,504 | 1,650 | 2,261 | 1,304 | 247 |
| 745 | 41 | 4,123 | 1,768 | 603 | 872 | 823 | 57 |
| 36 | 25 | 234 | 143 | 15 | 34 | 23 | 19 |
| 659 | 68 | 3,344 | 1,374 | 499 | 799 | 609 | 63 |
| 1,433 | 65 | 9,489 | 4,512 | 1,427 | 2,100 | 1,379 | 71 |
| 266 | 24 | 1,098 | 493 | 164 | 224 | 201 | 16 |
| – | – | 2,574 | 1,104 | 358 | 550 | 502 | 60 |
| 437 | 108 | 2,465 | 924 | 271 | 536 | 626 | 108 |
| 2,897 | 296 | 19,194 | 8,014 | 2,307 | 3,880 | 4,594 | 399 |
| 566 | 32 | 4,291 | 2,106 | 655 | 878 | 610 | 42 |
| 908 | 57 | 5,829 | 2,901 | 834 | 1,192 | 844 | 58 |
| 6,386 | 901 | 36,506 | 16,701 | 5,122 | 7,415 | 6,438 | 830 |
| 672 | 73 | 3,626 | 1,567 | 512 | 789 | 712 | 46 |
| 3,108 | 227 | 16,639 | 6,642 | 2,216 | 3,676 | 3,869 | 236 |
| 1,967 | 270 | 9,038 | 3,508 | 1,106 | 1,915 | 2,219 | 290 |
| 872 | 88 | 4,919 | 2,534 | 752 | 964 | 617 | 52 |
| 439 | 98 | 1,959 | 692 | 373 | 456 | 350 | 88 |
| 5,707 | 493 | 36,183 | 17,869 | 4,644 | 6,765 | 6,175 | 730 |
| 4,579 | 383 | 23,337 | 12,690 | 2,916 | 4,046 | 3,399 | 286 |
| 929 | 107 | 4,183 | 1,620 | 605 | 981 | 893 | 84 |
| 979 | 111 | 3,885 | 1,596 | 458 | 889 | 840 | 102 |
| 442 | 36 | 699 | 262 | 84 | 151 | 179 | 23 |

TABLE **24**.—Total Number of DEATHS in SCOTLAND from each CLASS and MEAN DEATH-RATE per 1000 Persons,

| | Mean Annual Death-rate per 1000. | Total at all Ages. | Under 1 Year | 1–2 | 2–3 |
|---|---|---|---|---|---|
| MEAN POPULATION (1891–1901) | | 2,058,236 | 56,371 | 50,672 | 52,162 |
| **Causes of Death.** | | | | | |
| ALL CAUSES | 18·92 | 389,336 | 91,802 | 28,903 | 11,406 |
| I. SPECIFIC FEBRILE OR ZYMOTIC DISEASES | 2·56 | 52,742 | 15,798 | 10,277 | 4,346 |
| 1. Miasmatic Diseases | 1·91 | 39,211 | 8,332 | 8,785 | 4,103 |
| 2. Diarrhœal ,, | 0·49 | 10,097 | 6,129 | 1,405 | 210 |
| 3. Malarial ,, | 0·00 | 97 | 2 | 4 | 3 |
| 4. Zoogenous ,, | 0·00 | 18 | 6 | 1 | – |
| 5. Venereal ,, | 0·07 | 1,396 | 858 | 44 | 7 |
| 6. Septic ,, | 0·09 | 1,923 | 471 | 38 | 23 |
| II. PARASITIC DISEASES | 0·01 | 114 | 90 | 6 | 3 |
| III. DIETETIC DISEASES | 0·09 | 1,832 | 380 | 24 | 6 |
| IV. CONSTITUTIONAL DISEASES | 3·22 | 66,237 | 4,480 | 3,384 | 1,701 |
| V. DEVELOPMENTAL DISEASES | 1·47 | 30,192 | 14,153 | 46 | 13 |
| VI. LOCAL DISEASES | 9·68 | 199,234 | 41,683 | 14,138 | 4,713 |
| 1. Diseases of Nervous System | 2·20 | 45,245 | 9,195 | 3,040 | 1,118 |
| 2. ,, Organs of Special Sense | 0·03 | 666 | 208 | 69 | 28 |
| 3. ,, Circulatory System | 1·61 | 33,215 | 609 | 55 | 35 |
| 4. ,, Respiratory System | 3·69 | 75,895 | 20,485 | 8,374 | 2,839 |
| 5. ,, Digestive System | 1·36 | 28,039 | 10,557 | 2,381 | 545 |
| 6. ,, Lymphatic System and Ductless Glands | 0·02 | 480 | 27 | 11 | 9 |
| 7. ,, Urinary System | 0·59 | 12,181 | 165 | 92 | 75 |
| 8. ,, Reproductive System— (*a*) Organs of Generation | 0·01 | 176 | 33 | 4 | 2 |
| (*b*) Parturition | – | – | – | – | – |
| 9. ,, Organs of Locomotion | 0·11 | 2,280 | 85 | 35 | 39 |
| 10. ,, Integumentary System | 0·05 | 1,057 | 319 | 77 | 23 |
| VII. VIOLENCE | 1·05 | 21,589 | 1,652 | 437 | 445 |
| 1. Accident or Negligence | 0·96 | 19,657 | 1,615 | 431 | 444 |
| 2. Violence other than Accidental | 0·09 | 1,932 | 37 | 6 | 1 |
| VIII. ILL-DEFINED AND NOT SPECIFIED CAUSES | 0·85 | 17,396 | 13,566 | 591 | 179 |

and Order of Disease at a Series of Ages, with the Mean Population for Ten Years, 1891–1900.—MALES.

| Ages. | | | | | | | | | | | |
|---|---|---|---|---|---|---|---|---|---|---|---|
| 3–4 | 4–5 | 0–5 | 5–10 | 10–15 | 15–20 | 20–25 | 25–35 | 35–45 | 45–55 | 55–65 | Over 65 |
| 51,322 | 51,045 | 261,572 | 245,519 | 233,763 | 220,653 | 192,250 | 303,205 | 231,196 | 171,394 | 113,156 | 85,528 |
| 6,661 | 4,642 | 143,414 | 12,053 | 7,425 | 11,341 | 13,061 | 23,203 | 26,232 | 32,432 | 40,251 | 79,924 |
| 2,514 | 1,709 | 34,644 | 3,266 | 999 | 1,206 | 1,214 | 1,807 | 1,654 | 1,634 | 2,021 | 4,297 |
| 2,404 | 1,638 | 25,262 | 3,057 | 883 | 1,084 | 1,085 | 1,466 | 1,145 | 1,042 | 1,285 | 2,902 |
| 94 | 57 | 7,895 | 124 | 53 | 56 | 69 | 116 | 187 | 246 | 389 | 962 |
| 2 | 1 | 12 | 4 | 1 | 2 | 6 | 18 | 18 | 16 | 13 | 7 |
| – | – | 7 | 2 | 1 | 1 | – | 1 | 2 | 4 | – | – |
| 1 | 1 | 911 | 4 | 3 | 1 | 11 | 71 | 107 | 102 | 89 | 97 |
| 13 | 12 | 557 | 75 | 58 | 62 | 43 | 135 | 195 | 224 | 245 | 329 |
| – | 1 | 100 | 3 | 1 | – | 1 | 1 | 2 | 3 | 1 | 2 |
| – | – | 410 | 1 | 3 | 3 | 22 | 237 | 393 | 397 | 267 | 99 |
| 1,103 | 866 | 11,534 | 2,861 | 2,334 | 5,190 | 6,376 | 9,618 | 7,980 | 7,216 | 6,530 | 6,598 |
| 6 | 2 | 14,220 | 12 | 6 | 1 | 1 | 1 | – | – | 703 | 15,248 |
| 2,608 | 1,728 | 64,870 | 4,937 | 3,158 | 3,557 | 3,660 | 8,132 | 12,734 | 19,633 | 27,671 | 50,882 |
| 737 | 511 | 14,601 | 1,475 | 755 | 681 | 608 | 1,495 | 2,425 | 3,729 | 6,140 | 13,336 |
| 16 | 10 | 331 | 55 | 37 | 73 | 37 | 32 | 38 | 21 | 11 | 31 |
| 31 | 38 | 768 | 292 | 455 | 587 | 636 | 1,498 | 2,735 | 4,599 | 7,206 | 14,439 |
| 1,393 | 790 | 33,881 | 1,624 | 604 | 975 | 1,157 | 2,820 | 4,571 | 7,139 | 9,081 | 14,043 |
| 268 | 227 | 13,978 | 760 | 660 | 667 | 600 | 1,110 | 1,544 | 2,162 | 2,676 | 3,882 |
| 5 | 8 | 60 | 28 | 23 | 19 | 30 | 65 | 57 | 72 | 75 | 51 |
| 99 | 81 | 512 | 297 | 220 | 256 | 382 | 850 | 1,146 | 1,652 | 2,199 | 4,667 |
| 1 | 1 | 41 | 3 | 2 | 6 | 9 | 18 | 15 | 24 | 21 | 37 |
| – | – | – | – | – | – | – | – | – | – | – | – |
| 47 | 57 | 263 | 385 | 384 | 274 | 192 | 215 | 152 | 144 | 124 | 147 |
| 11 | 5 | 435 | 18 | 18 | 19 | 9 | 29 | 51 | 91 | 138 | 249 |
| 352 | 286 | 3,172 | 848 | 836 | 1,286 | 1,711 | 3,225 | 3,186 | 3,004 | 2,332 | 1,989 |
| 351 | 284 | 3,125 | 846 | 826 | 1,256 | 1,605 | 2,993 | 2,755 | 2,580 | 1,985 | 1,776 |
| 1 | 2 | 47 | 2 | 10 | 30 | 106 | 322 | 431 | 424 | 347 | 213 |
| 78 | 50 | 14,464 | 125 | 88 | 98 | 76 | 182 | 283 | 545 | 726 | 809 |

TABLE **24** (*continued*).—Total Number of DEATHS in SCOTLAND from each and MEAN DEATH-RATE per 1000

| | Mean Annual Death-rate per 1000. | Total at all Ages. | | | |
|---|---|---|---|---|---|
| | | | Under 1 Year | 1–2 | 2–3 |
| MEAN POPULATION (1891–1901) | | 2,190,639 | 54,798 | 49,527 | 51,090 |
| **Causes of Death.** | | | | | |
| ALL CAUSES | 17·92 | 392,524 | 71,960 | 26,921 | 11,064 |
| I. SPECIFIC FEBRILE OR ZYMOTIC DISEASES | 2·61 | 57,280 | 14,034 | 10,548 | 4,659 |
| 1. Miasmatic Diseases | 1·92 | 42,081 | 7,799 | 9,192 | 4,392 |
| 2. Diarrhœal ,, | 0·45 | 9,792 | 5,078 | 1,254 | 236 |
| 3. Malarial ,, | 0·00 | 43 | 2 | 4 | 4 |
| 4. Zoogenous ,, | 0·00 | 15 | 12 | – | – |
| 5. Venereal ,, | 0·04 | 937 | 693 | 51 | 8 |
| 6. Septic ,, | 0·20 | 4,412 | 450 | 47 | 19 |
| II. PARASITIC DISEASES | 0·00 | 69 | 53 | 4 | 2 |
| III. DIETETIC DISEASES | 0·05 | 1,132 | 297 | 8 | 2 |
| IV. CONSTITUTIONAL DISEASES | 3·43 | 75,106 | 3,447 | 2,886 | 1,503 |
| V. DEVELOPMENTAL DISEASES | 1·73 | 37,877 | 10,910 | 40 | 12 |
| VI. LOCAL DISEASES | 9·01 | 197,406 | 31,021 | 12,457 | 4,417 |
| 1. Diseases of Nervous System | 2·06 | 45,098 | 6,676 | 2,388 | 1,091 |
| 2. ,, Organs of Special Sense | 0·02 | 527 | 137 | 60 | 27 |
| 3. ,, Circulatory System | 1·67 | 36,652 | 433 | 39 | 22 |
| 4. ,, Respiratory System | 3·18 | 69,621 | 15,320 | 7,709 | 2,656 |
| 5. ,, Digestive System | 1·30 | 28,509 | 8,033 | 2,051 | 480 |
| 6. ,, Lymphatic System and Ductless Glands | 0·03 | 618 | 19 | 12 | 6 |
| 7. ,, Urinary System | 0·37 | 8,109 | 113 | 83 | 78 |
| 8. ,, Reproductive System— (*a*) Organs of Generation | 0·09 | 2,015 | 10 | 17 | 8 |
| (*b*) Parturition | 0·16 | 3,468 | – | – | – |
| 9. ,, Organs of Locomotion | 0·08 | 1,699 | 53 | 41 | 36 |
| 10. ,, Integumentary System | 0·05 | 1,090 | 227 | 57 | 13 |
| VII. VIOLENCE | 0·38 | 8,263 | 1,473 | 356 | 298 |
| 1. Accident or Negligence | 0·34 | 7,447 | 1,411 | 354 | 295 |
| 2. Violence other than Accidental | 0·04 | 816 | 62 | 2 | 3 |
| VIII. ILL-DEFINED AND NOT SPECIFIED CAUSES | 0·70 | 15,391 | 10,725 | 622 | 171 |

CLASS and ORDER of DISEASE at a Series of Ages, with the MEAN POPULATION Persons, for Ten Years, 1891–1900.—FEMALES.

| AGES. | | | | | | | | | | | |
|---|---|---|---|---|---|---|---|---|---|---|---|
| 3–4 | 4–5 | 0–5 | 5–10 | 10–15 | 15–20 | 20–25 | 25–35 | 35–45 | 45–55 | 55–65 | Over 65 |
| 50,905 | 49,820 | 256,140 | 239,652 | 227,018 | 216,559 | 206,204 | 335,402 | 251,761 | 193,874 | 139,781 | 124,248 |
| 6,618 | 4,714 | 121,277 | 12,563 | 8,187 | 11,191 | 12,328 | 25,997 | 26,046 | 29,448 | 40,519 | 104,968 |
| 2,820 | 1,977 | 34,038 | 3,987 | 1,219 | 1,230 | 1,566 | 3,193 | 2,128 | 1,434 | 2,238 | 6,247 |
| 2,704 | 1,912 | 25,999 | 3,789 | 1,111 | 1,014 | 831 | 1,421 | 1,058 | 998 | 1,504 | 4,356 |
| 94 | 58 | 6,720 | 148 | 60 | 59 | 68 | 191 | 248 | 237 | 540 | 1,521 |
| 3 | 1 | 14 | 7 | – | 1 | 2 | 5 | 3 | 2 | 6 | 3 |
| – | – | 12 | – | – | – | 1 | 1 | – | 1 | – | – |
| 5 | 2 | 759 | 5 | 3 | 8 | 15 | 44 | 38 | 32 | 15 | 18 |
| 14 | 4 | 534 | 38 | 45 | 148 | 649 | 1,531 | 781 | 164 | 173 | 349 |
| 2 | 2 | 63 | 1 | – | – | – | – | 3 | – | 1 | 1 |
| 4 | 1 | 312 | – | 1 | 4 | 8 | 113 | 205 | 238 | 159 | 92 |
| 1,021 | 829 | 9,686 | 3,286 | 3,843 | 6,387 | 6,238 | 11,532 | 9,380 | 8,088 | 7,760 | 8,906 |
| 10 | 4 | 10,976 | 11 | 4 | 1 | – | – | – | – | 1,073 | 25,812 |
| 2,401 | 1,643 | 51,939 | 4,603 | 2,802 | 3,301 | 4,242 | 10,529 | 13,398 | 18,163 | 27,460 | 60,969 |
| 626 | 482 | 11,263 | 1,374 | 729 | 600 | 621 | 1,378 | 2,107 | 3,978 | 6,659 | 16,389 |
| 25 | 15 | 264 | 52 | 36 | 29 | 21 | 30 | 22 | 20 | 25 | 28 |
| 26 | 36 | 556 | 377 | 539 | 635 | 723 | 2,076 | 3,171 | 4,599 | 7,283 | 16,693 |
| 1,316 | 812 | 27,813 | 1,553 | 590 | 678 | 844 | 2,045 | 3,091 | 5,090 | 8,311 | 19,606 |
| 296 | 210 | 11,070 | 780 | 435 | 663 | 859 | 1,758 | 1,986 | 2,425 | 3,130 | 5,403 |
| 5 | 4 | 46 | 16 | 16 | 38 | 46 | 102 | 99 | 95 | 84 | 76 |
| 61 | 47 | 382 | 201 | 199 | 281 | 366 | 986 | 1,111 | 1,248 | 1,432 | 1,903 |
| 2 | – | 37 | 4 | 5 | 45 | 138 | 405 | 426 | 428 | 247 | 280 |
| – | – | – | – | – | 128 | 512 | 1,552 | 1,217 | 59 | – | – |
| 33 | 36 | 199 | 225 | 243 | 189 | 94 | 160 | 105 | 117 | 140 | 227 |
| 11 | 1 | 309 | 21 | 10 | 15 | 18 | 37 | 63 | 104 | 149 | 364 |
| 260 | 203 | 2,590 | 504 | 214 | 193 | 185 | 410 | 588 | 809 | 846 | 1,924 |
| 256 | 202 | 2,518 | 503 | 210 | 157 | 140 | 293 | 419 | 642 | 736 | 1,829 |
| 4 | 1 | 72 | 1 | 4 | 36 | 45 | 117 | 169 | 167 | 110 | 95 |
| 100 | 55 | 11,673 | 171 | 104 | 75 | 89 | 220 | 344 | 716 | 982 | 1,017 |

TABLE 25.—**Deaths** in **Scotland** from the **Principal Epidemic** and certain other **Diseases** in each of the Years **1855-1900.**

| Year. | Number of Deaths from | | | | | | | | | | | | | |
|---|---|---|---|---|---|---|---|---|---|---|---|---|---|---|
| | Smallpox | Measles | Scarlet Fever | Diphtheria and Croup | Hooping Cough | Diarrhœa and Enteritis | Typhus | Enteric Fever | Syphilis | Cancer | Tubercle | Phthisis | Pneumonia | Bronchitis |
| 1855 | 1309 | 1180 | 2138 | 873 | 1903 | 3017 | 2419 | | 79 | 871 | 10,007 | 7129 | 2094 | 3036 |
| 1856 | 1306 | 1033 | 3011 | 1020 | 2331 | 2425 | 2363 | | 81 | 908 | 9,077 | 6247 | 1970 | 2762 |
| 1857 | 845 | 1028 | 2235 | 1148 | 1539 | 4132 | 3087 | | 90 | 960 | 10,326 | 7184 | 1890 | 2867 |
| 1858 | 332 | 1538 | 2671 | 1494 | 1963 | 3169 | 2790 | | 86 | 963 | 10,265 | 7264 | 2355 | 3935 |
| 1859 | 682 | 972 | 3614 | 1336 | 2660 | 2736 | 2436 | | 90 | 1004 | 9,951 | 7172 | 1900 | 3228 |
| 1860 | 1495 | 1587 | 2927 | 1485 | 1812 | 2379 | 2344 | | 96 | 1014 | 11,212 | 8165 | 2416 | 5400 |
| 1861 | 766 | 971 | 1764 | 1571 | 2204 | 2416 | 2579 | | 122 | 1165 | 10,582 | 7571 | 1974 | 5017 |
| 1862 | 426 | 1404 | 1281 | 2393 | 2799 | 2350 | 3021 | | 126 | 1152 | 11,429 | 8211 | 1932 | 5764 |
| 1863 | 1646 | 2212 | 3413 | 3615 | 1649 | 2493 | 3441 | | 139 | 1162 | 10,981 | 7614 | 2212 | 5484 |
| 1864 | 1741 | 1102 | 3411 | 3156 | 1993 | 2581 | 4804 | | 125 | 1300 | 11,445 | 8083 | 2268 | 6383 |
| 1865 | 383 | 1195 | 2244 | 2010 | 2318 | 3180 | 5221 | | 158 | 1257 | 11,417 | 8089 | 1969 | 6194 |
| 1866 | 200 | 1038 | 2706 | 1588 | 1860 | 3954 | 3859 | | 156 | 1327 | 11,653 | 8283 | 2207 | 6629 |
| 1867 | 100 | 1341 | 2253 | 1535 | 1728 | 2811 | 3268 | | 156 | 1288 | 11,668 | 8248 | 2070 | 6777 |
| 1868 | 15 | 1149 | 3141 | 1688 | 2490 | 3267 | 3110 | | 185 | 1327 | 11,487 | 8154 | 2098 | 6261 |
| 1869 | 64 | 1670 | 4680 | 1639 | 2461 | 2880 | 3544 | | 215 | 1426 | 12,079 | 8525 | 2630 | 8030 |
| 1870 | 114 | 834 | 4356 | 1487 | 1783 | 3150 | 3023 | | 186 | 1373 | 13,027 | 9148 | 2415 | 7777 |
| 1871 | 1442 | 2057 | 2586 | 1850 | 1504 | 2839 | 1129 | 1234 | 227 | 1432 | 13,011 | 9102 | 2655 | 8663 |
| 1872 | 2448 | 925 | 2101 | 2190 | 2850 | 2732 | 795 | 1223 | 193 | 1559 | 12,596 | 8715 | 2570 | 7897 |
| 1873 | 1126 | 1450 | 2227 | 2335 | 1598 | 3491 | 628 | 1495 | 180 | 1537 | 11,952 | 8286 | 3012 | 8308 |
| 1874 | 1246 | 1103 | 6321 | 2234 | 1690 | 3343 | 726 | 1455 | 193 | 1646 | 11,303 | 7873 | 3440 | 8667 |
| 1875 | 76 | 1022 | 4720 | 1842 | 2431 | 3604 | 615 | 1625 | 212 | 1672 | 12,450 | 8699 | 3685 | 9864 |
| 1876 | 39 | 1241 | 2364 | 1672 | 2250 | 3321 | 471 | 1448 | 210 | 1695 | 12,219 | 8491 | 3296 | 8194 |
| 1877 | 38 | 1019 | 1374 | 1871 | 1571 | 2665 | 265 | 1427 | 222 | 1732 | 12,193 | 8342 | 3144 | 9182 |
| 1878 | 4 | 1372 | 1870 | 1892 | 2788 | 3576 | 263 | 1477 | 207 | 1829 | 12,567 | 8445 | 2964 | 8689 |
| 1879 | 8 | 769 | 1592 | 1590 | 2483 | 2374 | 210 | 1013 | 225 | 1830 | 12,098 | 8336 | 3067 | 9185 |
| 1880 | 10 | 1427 | 2165 | 1639 | 2641 | 3367 | 170 | 1338 | 228 | 1873 | 11,989 | 8074 | 3203 | 8562 |
| 1881 | 19 | 1012 | 1573 | 1615 | 1620 | 2552 | 229 | 1004 | 225 | 1914 | 11,275 | 7739 | 3237 | 8765 |
| 1882 | 3 | 1289 | 1583 | 1867 | 2108 | 3119 | 180 | 1204 | 244 | 2056 | 11,608 | 8012 | 3342 | 7715 |
| 1883 | 11 | 1629 | 1336 | 1699 | 2968 | 2528 | 152 | 998 | 240 | 2037 | 11,092 | 8401 | 4824 | 7983 |
| 1884 | 14 | 1440 | 1266 | 1775 | 2511 | 3147 | 138 | 1050 | 276 | 2110 | 10,795 | 7915 | 4539 | 7220 |
| 1885 | 39 | 1426 | 944 | 1445 | 2157 | 2485 | 111 | 889 | 243 | 2173 | 10,724 | 7922 | 4432 | 7899 |
| 1886 | 24 | 681 | 1058 | 1251 | 1882 | 2846 | 80 | 755 | 248 | 2313 | 10,942 | 7959 | 4040 | 7908 |
| 1887 | 17 | 1598 | 1179 | 1605 | 3212 | 2863 | 126 | 835 | 244 | 2373 | 10,275 | 7418 | 4220 | 7409 |
| 1888 | 3 | 1406 | 732 | 1614 | 1722 | 2190 | 102 | 665 | 229 | 2450 | 9,725 | 7044 | 4171 | 7140 |
| 1889 | 8 | 1948 | 701 | 1882 | 2268 | 3028 | 69 | 795 | 226 | 2643 | 9,722 | 7098 | 3994 | 7033 |
| 1890 | – | 2509 | 739 | 1762 | 3039 | 2743 | 77 | 777 | 196 | 2428 | 10,294 | 7660 | 4923 | 8057 |
| 1891 | – | 1775 | 736 | 1450 | 2437 | 2989 | 107 | 799 | 214 | 2703 | 10,141 | 7361 | 5642 | 9309 |
| 1892 | 11 | 2280 | 871 | 1347 | 1792 | 2504 | 59 | 644 | 204 | 2715 | 9,318 | 6765 | 4901 | 7260 |
| 1893 | 68 | 3639 | 832 | 1679 | 2026 | 4312 | 51 | 932 | 181 | 2816 | 9,801 | 6921 | 5446 | 7119 |
| 1894 | 129 | 791 | 834 | 1828 | 2552 | 2272 | 36 | 702 | 164 | 2928 | 9,729 | 7108 | 4551 | 6111 |
| 1895 | 47 | 2063 | 782 | 1260 | 1948 | 4000 | 34 | 730 | 208 | 2993 | 10,688 | 7688 | 5606 | 8202 |
| 1896 | 2 | 1515 | 669 | 1126 | 1970 | 2854 | 38 | 662 | 217 | 3013 | 9,685 | 6893 | 4745 | 5579 |
| 1897 | 10 | 2056 | 716 | 812 | 2877 | 3849 | 29 | 655 | 200 | 3212 | 10,085 | 7200 | 5942 | 6768 |
| 1898 | 2 | 2290 | 909 | 850 | 2476 | 4351 | 63 | 814 | 229 | 3453 | 10,140 | 7090 | 5613 | 5789 |
| 1899 | 1 | 1599 | 831 | 856 | 1894 | 4771 | 29 | 803 | 202 | 3572 | 10,497 | 7275 | 5712 | 6140 |
| 1900 | 53 | 1825 | 654 | 961 | 1812 | 3301 | 35 | 644 | 215 | 3503 | 10,336 | 7299 | 6270 | 6914 |

TABLE **26.—Death-rate** per **100,000** of the Population in **Scotland** from the **Principal Epidemic** and certain other **Diseases** in each of the Years **1855-1900.**

| Year. | Death-rate per 100,000 Persons from | | | | | | | | | | | | | |
|---|---|---|---|---|---|---|---|---|---|---|---|---|---|---|
| | Smallpox | Measles | Scarlet Fever | Diphtheria and Croup | Hooping Cough | Diarrhœa and Enteritis | Typhus | Enteric Fever | Syphilis | Cancer | Tubercle | Phthisis | Pneumonia | Bronchitis |
| 1855 | 44 | 40 | 72 | 29 | 64 | 101 | 81 | | 3 | 29 | 336 | 239 | 70 | 102 |
| 1856 | 44 | 34 | 101 | 34 | 78 | 81 | 79 | | 3 | 29 | 303 | 208 | 66 | 92 |
| 1857 | 28 | 34 | 74 | 38 | 51 | 137 | 102 | | 3 | 32 | 343 | 238 | 63 | 95 |
| 1858 | 11 | 51 | 88 | 49 | 65 | 105 | 92 | | 3 | 32 | 339 | 240 | 78 | 130 |
| 1859 | 22 | 32 | 119 | 44 | 87 | 90 | 80 | | 3 | 33 | 327 | 236 | 62 | 106 |
| 1860 | 49 | 52 | 96 | 49 | 59 | 78 | 77 | | 3 | 33 | 367 | 267 | 79 | 177 |
| 1861 | 25 | 32 | 57 | 51 | 72 | 79 | 84 | | 4 | 38 | 345 | 247 | 64 | 163 |
| 1862 | 14 | 45 | 41 | 77 | 90 | 76 | 98 | | 4 | 37 | 369 | 265 | 62 | 186 |
| 1863 | 53 | 71 | 109 | 116 | 53 | 80 | 110 | | 4 | 37 | 351 | 244 | 71 | 175 |
| 1864 | 55 | 35 | 108 | 100 | 63 | 82 | 152 | | 4 | 41 | 363 | 256 | 72 | 202 |
| 1865 | 12 | 38 | 70 | 63 | 73 | 100 | 164 | | 5 | 39 | 358 | 254 | 62 | 194 |
| 1866 | 6 | 32 | 84 | 49 | 58 | 123 | 120 | | 5 | 41 | 362 | 258 | 69 | 206 |
| 1867 | 3 | 41 | 69 | 47 | 53 | 87 | 100 | | 5 | 38 | 362 | 254 | 64 | 209 |
| 1868 | – | 35 | 96 | 52 | 76 | 100 | 95 | | 6 | 41 | 351 | 249 | 64 | 191 |
| 1869 | 2 | 51 | 142 | 50 | 74 | 87 | 107 | | 7 | 43 | 365 | 258 | 80 | 243 |
| 1870 | 3 | 25 | 131 | 45 | 53 | 94 | 91 | | 6 | 41 | 390 | 274 | 72 | 233 |
| 1871 | 43 | 61 | 77 | 55 | 45 | 84 | 34 | 37 | 7 | 43 | 386 | 270 | 79 | 257 |
| 1872 | 72 | 27 | 62 | 64 | 84 | 80 | 23 | 36 | 6 | 46 | 370 | 256 | 75 | 232 |
| 1873 | 33 | 42 | 65 | 68 | 46 | 101 | 18 | 43 | 5 | 45 | 347 | 241 | 88 | 241 |
| 1874 | 36 | 32 | 182 | 64 | 49 | 96 | 21 | 42 | 6 | 47 | 325 | 226 | 99 | 249 |
| 1875 | 2 | 29 | 134 | 52 | 69 | 103 | 17 | 46 | 6 | 48 | 354 | 247 | 105 | 281 |
| 1876 | 1 | 35 | 67 | 47 | 63 | 93 | 13 | 41 | 6 | 48 | 344 | 239 | 93 | 231 |
| 1877 | 1 | 28 | 38 | 52 | 44 | 74 | 7 | 40 | 6 | 48 | 340 | 232 | 88 | 256 |
| 1878 | – | 38 | 52 | 52 | 77 | 99 | 7 | 41 | 6 | 50 | 346 | 233 | 82 | 239 |
| 1879 | – | 21 | 43 | 43 | 68 | 65 | 6 | 28 | 6 | 50 | 330 | 227 | 84 | 251 |
| 1880 | – | 39 | 58 | 44 | 71 | 91 | 5 | 36 | 6 | 51 | 324 | 218 | 86 | 231 |
| 1881 | 1 | 27 | 42 | 43 | 43 | 68 | 6 | 27 | 6 | 51 | 301 | 207 | 86 | 234 |
| 1882 | – | 34 | 42 | 50 | 56 | 83 | 5 | 32 | 6 | 55 | 308 | 212 | 89 | 205 |
| 1883 | – | 43 | 35 | 45 | 78 | 67 | 4 | 26 | 6 | 54 | 292 | 221 | 127 | 210 |
| 1884 | – | 38 | 33 | 46 | 66 | 82 | 4 | 27 | 7 | 55 | 282 | 207 | 119 | 189 |
| 1885 | 1 | 37 | 24 | 37 | 56 | 65 | 3 | 23 | 6 | 56 | 278 | 205 | 115 | 205 |
| 1886 | 1 | 18 | 27 | 32 | 48 | 73 | 2 | 19 | 6 | 60 | 282 | 205 | 104 | 204 |
| 1887 | – | 41 | 30 | 41 | 82 | 73 | 3 | 21 | 6 | 61 | 262 | 190 | 108 | 189 |
| 1888 | – | 36 | 19 | 41 | 44 | 56 | 3 | 17 | 6 | 62 | 247 | 179 | 106 | 181 |
| 1889 | – | 49 | 18 | 47 | 57 | 76 | 2 | 20 | 6 | 67 | 245 | 179 | 101 | 177 |
| 1890 | – | 63 | 18 | 44 | 76 | 69 | 2 | 19 | 5 | 61 | 257 | 191 | 123 | 201 |
| 1891 | – | 44 | 18 | 36 | 60 | 74 | 3 | 20 | 5 | 67 | 251 | 182 | 140 | 231 |
| 1892 | – | 56 | 21 | 33 | 44 | 61 | 1 | 16 | 5 | 67 | 228 | 166 | 120 | 178 |
| 1893 | 2 | 88 | 20 | 41 | 49 | 105 | 1 | 23 | 4 | 68 | 238 | 168 | 132 | 173 |
| 1894 | 3 | 19 | 20 | 44 | 61 | 55 | 1 | 17 | 4 | 70 | 234 | 171 | 109 | 147 |
| 1895 | 1 | 49 | 19 | 30 | 46 | 95 | 1 | 17 | 5 | 71 | 254 | 183 | 133 | 195 |
| 1896 | – | 36 | 16 | 27 | 46 | 67 | 1 | 16 | 5 | 71 | 228 | 162 | 112 | 131 |
| 1897 | – | 48 | 17 | 19 | 67 | 90 | 1 | 15 | 5 | 75 | 235 | 167 | 138 | 157 |
| 1898 | – | 53 | 21 | 20 | 57 | 100 | 1 | 19 | 5 | 79 | 233 | 163 | 129 | 133 |
| 1899 | – | 36 | 19 | 19 | 43 | 109 | 1 | 18 | 5 | 81 | 239 | 166 | 130 | 140 |
| 1900 | 1 | 41 | 15 | 22 | 41 | 74 | 1 | 15 | 5 | 79 | 233 | 165 | 141 | 156 |

TABLE **27.**—Showing the Deaths from SUICIDE, and the Methods by which EACH of the TEN

| YEARS. | | Railways | | | | | Gunshot Wounds | | | | | | Cut, Stab | | | | | | Precipitation | | | | | |
|---|---|---|---|---|---|---|---|---|---|---|---|---|---|---|---|---|---|---|---|---|---|---|---|---|
| | | SCOTLAND | Principal Towns | Large Towns | Small Towns | Mainland-Rural | SCOTLAND | Principal Towns | Large Towns | Small Towns | Mainland-Rural | Insular-Rural | SCOTLAND | Principal Towns | Large Towns | Small Towns | Mainland-Rural | Insular-Rural | SCOTLAND | Principal Towns | Large Towns | Small Towns | Mainland-Rural | Insular-Rural |
| 1891 | M. | 8 | – | 1 | 4 | 3 | 13 | 6 | 1 | 2 | 4 | – | 30 | 14 | 6 | 6 | 4 | – | 6 | 2 | 2 | 2 | – | – |
| | F. | 3 | 1 | – | 1 | 1 | – | – | – | – | – | – | 6 | 3 | 2 | 1 | – | – | 2 | 2 | – | – | – | – |
| 1892 | M. | 8 | 2 | – | 3 | 3 | 17 | 12 | 1 | – | 4 | – | 33 | 21 | 2 | 6 | 4 | – | 4 | 3 | – | 1 | – | – |
| | F. | 1 | – | – | 1 | – | – | – | – | – | – | – | 13 | 4 | 1 | 5 | 3 | – | 3 | 3 | – | – | – | – |
| 1893 | M. | 7 | – | 1 | 3 | 3 | 22 | 10 | 1 | 4 | 7 | – | 30 | 14 | 3 | 5 | 8 | – | 6 | 3 | 1 | 1 | – | 1 |
| | F. | 2 | – | – | 1 | 1 | – | – | – | – | – | – | 6 | 4 | 1 | – | – | 1 | 8 | 7 | – | 1 | – | – |
| 1894 | M. | 12 | – | 2 | 5 | 5 | 13 | 7 | 1 | – | 5 | – | 28 | 11 | 6 | 7 | 4 | – | 7 | 5 | – | 1 | 1 | – |
| | F. | 5 | – | – | 2 | 3 | – | – | – | – | – | – | 3 | 1 | – | 2 | – | – | 2 | 2 | – | – | – | – |
| 1895 | M. | 7 | 2 | 2 | 2 | 1 | 17 | 4 | 1 | 5 | 6 | 1 | 38 | 13 | 8 | 7 | 10 | – | 10 | 9 | – | – | 1 | – |
| | F. | 4 | 2 | – | 2 | – | 2 | – | – | 1 | 1 | – | 15 | 4 | 3 | 3 | 5 | – | 8 | 8 | – | – | – | – |
| 1896 | M. | 6 | 1 | 1 | 2 | 2 | 24 | 8 | 2 | 5 | 9 | – | 42 | 21 | 10 | 7 | 3 | 1 | 6 | 5 | 1 | – | – | – |
| | F. | 3 | 1 | – | 1 | 1 | – | – | – | – | – | – | 13 | 7 | – | 2 | 3 | 1 | 2 | 2 | – | – | – | – |
| 1897 | M. | 8 | 2 | 1 | 1 | 4 | 29 | 16 | 3 | 4 | 6 | – | 47 | 18 | 9 | 11 | 7 | 2 | 8 | 6 | – | 2 | – | – |
| | F. | 3 | – | – | 3 | – | 1 | 1 | – | – | – | – | 10 | 3 | 2 | 2 | 3 | – | 2 | 2 | – | – | – | – |
| 1898 | M. | 6 | 2 | 1 | – | 3 | 22 | 7 | 5 | 4 | 6 | – | 44 | 24 | 8 | 3 | 7 | 2 | 9 | 7 | – | – | 2 | – |
| | F. | 1 | 1 | – | – | – | 1 | – | – | – | 1 | – | 11 | 3 | – | 3 | 4 | 1 | 5 | 3 | – | 1 | – | 1 |
| 1899 | M. | 7 | 5 | – | 1 | 1 | 20 | 8 | 1 | 5 | 6 | – | 44 | 13 | 10 | 11 | 9 | 1 | 3 | 2 | – | 1 | – | – |
| | F. | – | – | – | – | – | – | – | – | – | – | – | 8 | 5 | 1 | – | 2 | – | 6 | 5 | – | – | 1 | – |
| 1900 | M. | 10 | 1 | 3 | 5 | 1 | 13 | 6 | – | 2 | 5 | – | 40 | 18 | 3 | 15 | 3 | 1 | 6 | 5 | – | 1 | – | – |
| | F. | 1 | – | – | – | 1 | 1 | – | – | – | 1 | – | 9 | 2 | 2 | 2 | 3 | – | 3 | 2 | – | – | 1 | – |
| Total, 1891–1900 | M. | 79 | 15 | 12 | 26 | 26 | 190 | 84 | 16 | 31 | 58 | 1 | 376 | 167 | 65 | 78 | 59 | 7 | 65 | 47 | 4 | 9 | 4 | 1 |
| | F. | 23 | 5 | – | 11 | 7 | 5 | 1 | – | 1 | 3 | – | 94 | 36 | 12 | 20 | 23 | 3 | 41 | 36 | – | 2 | 2 | 1 |

this was accomplished, in SCOTLAND and its GROUPS of DISTRICTS, during YEARS 1891–1900.

| Drowning | | | | | | Hanging | | | | | | Poison | | | | | Otherwise, or Not Stated | | | | | | Total Suicides |
|---|---|---|---|---|---|---|---|---|---|---|---|---|---|---|---|---|---|---|---|---|---|---|---|
| Scotland | Principal Towns | Large Towns | Small Towns | Mainland-Rural | Insular-Rural | Scotland | Principal Towns | Large Towns | Small Towns | Mainland-Rural | Insular-Rural | Scotland | Principal Towns | Large Towns | Small Towns | Mainland-Rural | Scotland | Principal Towns | Large Towns | Small Towns | Mainland-Rural | Insular-Rural | |
| 44 | 12 | 6 | 12 | 14 | – | 50 | 25 | 2 | 8 | 12 | 3 | 12 | 6 | 2 | 2 | 2 | 5 | 4 | – | 1 | – | – | 168 |
| 33 | 7 | 6 | 10 | 10 | – | 18 | 7 | 2 | 1 | 5 | 3 | 12 | 5 | 2 | 3 | 2 | 1 | 1 | – | – | – | – | 75 |
| 51 | 23 | 8 | 5 | 13 | 2 | 47 | 17 | 2 | 11 | 15 | 2 | 11 | 7 | – | 3 | 1 | 1 | – | – | – | 1 | – | 172 |
| 16 | 3 | 4 | 2 | 7 | – | 14 | 5 | 4 | 2 | 2 | 1 | 3 | 1 | – | 2 | – | – | – | – | – | – | – | 50 |
| 37 | 7 | 1 | 16 | 13 | – | 51 | 21 | 5 | 10 | 11 | 4 | 19 | 11 | 4 | – | 4 | 2 | 2 | – | – | – | – | 174 |
| 36 | 12 | 6 | 6 | 12 | – | 17 | 8 | 3 | 4 | 2 | – | 6 | 3 | – | 2 | 1 | 2 | 1 | – | 1 | – | – | 77 |
| 45 | 23 | 2 | 10 | 10 | – | 44 | 19 | 4 | 7 | 13 | 1 | 28 | 15 | 6 | 2 | 5 | – | – | – | – | – | – | 177 |
| 30 | 9 | 3 | 8 | 8 | 2 | 26 | 11 | 1 | 7 | 5 | 2 | 11 | 4 | 1 | 2 | 4 | 1 | – | – | 1 | – | – | 78 |
| 40 | 12 | 6 | 7 | 14 | 1 | 49 | 18 | 7 | 7 | 15 | 2 | 21 | 9 | 1 | 5 | 6 | 4 | 3 | – | – | 1 | – | 186 |
| 26 | 10 | 3 | 8 | 5 | – | 18 | 10 | 3 | 3 | 2 | – | 6 | 3 | – | – | 3 | 1 | – | 1 | – | – | – | 80 |
| 61 | 18 | 5 | 17 | 21 | – | 55 | 23 | 12 | 6 | 12 | 2 | 20 | 6 | 4 | 6 | 4 | 2 | 1 | – | – | 1 | – | 216 |
| 35 | 10 | 4 | 7 | 13 | 1 | 14 | 5 | 3 | 1 | 3 | 2 | 14 | 7 | 1 | 3 | 3 | – | – | – | – | – | – | 81 |
| 49 | 14 | 7 | 12 | 16 | – | 52 | 23 | 9 | 10 | 9 | 1 | 23 | 14 | 3 | 1 | 5 | – | – | – | – | – | – | 216 |
| 25 | 9 | 2 | 1 | 12 | 1 | 16 | 4 | 4 | 3 | 4 | 1 | 7 | 5 | – | – | 2 | 1 | – | – | – | – | 1 | 65 |
| 46 | 16 | 6 | 12 | 11 | 1 | 54 | 24 | 6 | 8 | 14 | 2 | 17 | 8 | 6 | 2 | 1 | – | – | – | – | – | – | 198 |
| 20 | 5 | 1 | 5 | 6 | 3 | 22 | 7 | 5 | 7 | 3 | – | 3 | 1 | 2 | – | – | 1 | – | 1 | – | – | – | 64 |
| 36 | 9 | 4 | 6 | 15 | 2 | 58 | 25 | 5 | 14 | 12 | 2 | 8 | 5 | 2 | 1 | – | 1 | 1 | – | – | – | – | 177 |
| 21 | 5 | 1 | 6 | 9 | – | 19 | 10 | 2 | 5 | 2 | – | 13 | 4 | 2 | 3 | 4 | 1 | 1 | – | – | – | – | 68 |
| 36 | 11 | 3 | 11 | 10 | 1 | 43 | 19 | 3 | 8 | 12 | 1 | 12 | 4 | 3 | 3 | 2 | 1 | 1 | – | – | – | – | 161 |
| 23 | 5 | 1 | 5 | 11 | 1 | 19 | 5 | 2 | 9 | 2 | 1 | 5 | 1 | 2 | – | 2 | – | – | – | – | – | – | 61 |
| 445 | 145 | 48 | 108 | 137 | 7 | 503 | 214 | 55 | 89 | 125 | 20 | 171 | 85 | 31 | 25 | 30 | 16 | 12 | – | 1 | 3 | – | 1845 |
| 265 | 75 | 31 | 58 | 93 | 8 | 183 | 72 | 29 | 42 | 30 | 10 | 80 | 34 | 10 | 15 | 21 | 8 | 3 | 2 | 2 | – | 1 | 699 |

TABLE **28.**—Showing Deaths from **Suicide,** and the **Methods by which this was accomplish** in SCOTLAND, its GROUPS of DISTRICTS and COUNTIES, during the Ten Years 1891–1900.

| | Railways. | | Gunshot Wounds. | | Cut, Stab. | | Precipitation. | | Drowning. | | Hanging | | Poison. | | Otherwise. | | Total |
|---|---|---|---|---|---|---|---|---|---|---|---|---|---|---|---|---|---|
| | M. | F. | M. | F. | M. | F. | M. | F. | M. | F. | M. | F. | M. | F. | M. | F. | M |
| **SCOTLAND** | 79 | 23 | 190 | 5 | 376 | 94 | 65 | 41 | 445 | 265 | 503 | 183 | 171 | 80 | 16 | 8 | 1845 |
| *Groups.* | | | | | | | | | | | | | | | | | |
| PRINCIPAL TOWNS | 15 | 5 | 84 | 1 | 167 | 36 | 47 | 36 | 145 | 75 | 214 | 72 | 85 | 34 | 12 | 3 | 769 |
| LARGE TOWNS | 12 | – | 16 | – | 65 | 12 | 4 | – | 48 | 31 | 55 | 29 | 31 | 10 | – | 2 | 231 |
| SMALL TOWNS | 26 | 11 | 31 | 1 | 78 | 20 | 9 | 2 | 108 | 58 | 89 | 42 | 25 | 15 | 1 | 2 | 367 |
| MAINLAND-RURAL | 26 | 7 | 58 | 3 | 59 | 23 | 4 | 2 | 137 | 93 | 125 | 30 | 30 | 21 | 3 | – | 442 |
| INSULAR-RURAL | – | – | 1 | – | 7 | 3 | 1 | 1 | 7 | 8 | 20 | 10 | – | – | – | 1 | 36 |
| *Counties.* | | | | | | | | | | | | | | | | | |
| Shetland | – | – | 1 | – | 4 | – | – | – | 5 | 6 | 8 | 3 | – | – | – | – | 18 |
| Orkney | – | – | 1 | – | – | 2 | 1 | – | – | 1 | 5 | 4 | – | – | – | – | 7 |
| Caithness | – | – | – | – | 2 | – | – | 1 | 5 | 1 | 3 | 1 | – | – | – | – | 10 |
| Sutherland | 1 | – | – | – | – | – | – | – | 1 | – | – | 1 | – | – | – | – | 2 |
| Ross and Cromarty | 1 | – | 1 | – | 3 | – | – | 2 | 5 | 7 | 10 | 3 | 2 | – | – | – | 22 |
| Inverness | – | – | 6 | – | 6 | 2 | 1 | – | 4 | – | 3 | 3 | – | – | 1 | 2 | 21 |
| Nairn | – | – | – | – | 1 | – | – | – | 1 | – | – | – | – | – | – | – | 2 |
| Elgin (or Moray) | 1 | 1 | 3 | – | 3 | 3 | 1 | – | 5 | 5 | 4 | 4 | – | – | 1 | – | 18 |
| Banff | – | – | 2 | – | 4 | 1 | – | – | 8 | 6 | 8 | 2 | 4 | 2 | – | – | 26 |
| Aberdeen | 4 | 2 | 18 | – | 23 | 8 | 3 | 2 | 29 | 31 | 29 | 10 | 10 | 4 | 1 | 1 | 117 |
| Kincardine | 3 | – | 6 | – | 2 | 2 | 1 | – | 3 | 6 | 4 | 2 | 1 | – | – | – | 20 |
| Forfar | 2 | – | 9 | 1 | 34 | 7 | 2 | – | 32 | 16 | 49 | 38 | 10 | 2 | – | – | 138 |
| Perth | 6 | 1 | 7 | – | 9 | 2 | – | – | 24 | 15 | 17 | 7 | 2 | 2 | 2 | – | 67 |
| Fife | 9 | 1 | 8 | – | 25 | 9 | 1 | – | 16 | 15 | 24 | 17 | 12 | 5 | – | – | 95 |
| Kinross | – | 1 | 1 | – | – | – | – | – | 1 | – | 1 | – | 1 | – | – | – | 4 |
| Clackmannan | 1 | – | – | – | 2 | – | – | – | 2 | 1 | – | 1 | – | – | – | 1 | 5 |
| Stirling | 1 | 1 | 5 | – | 15 | 1 | 3 | – | 8 | 9 | 13 | 6 | 5 | 2 | – | – | 50 |
| Dumbarton | 2 | – | 6 | – | 12 | – | – | 1 | 11 | 6 | 7 | 1 | 3 | 4 | – | – | 41 |
| Argyll | – | – | – | – | 5 | 1 | – | – | 10 | 4 | 11 | – | 1 | 2 | – | – | 27 |
| Bute | – | – | – | – | – | – | – | – | 2 | – | 1 | 1 | – | – | – | – | 3 |
| Renfrew | 12 | 2 | 9 | – | 26 | 3 | 6 | 2 | 48 | 16 | 33 | 14 | 21 | 9 | 2 | – | 157 |
| Ayr | 4 | 1 | 7 | 1 | 16 | 6 | – | – | 15 | 14 | 30 | 8 | 7 | 6 | – | – | 79 |
| Lanark | 11 | 3 | 47 | 1 | 94 | 19 | 21 | 21 | 121 | 59 | 116 | 30 | 49 | 24 | 7 | 2 | 466 |
| Linlithgow | 4 | 1 | 3 | – | 3 | 2 | – | – | 16 | 5 | 6 | – | 2 | – | – | – | 34 |
| Edinburgh | 11 | 4 | 34 | 1 | 59 | 17 | 23 | 12 | 34 | 25 | 70 | 15 | 25 | 13 | 1 | – | 257 |
| Haddington | 1 | – | 4 | – | 3 | 4 | – | – | 15 | 2 | 6 | 2 | 1 | – | – | – | 30 |
| Berwick | – | – | 2 | – | 2 | 2 | – | – | 2 | 3 | 4 | – | 2 | 1 | – | – | 12 |
| Peebles | – | – | – | – | – | – | – | – | – | 1 | – | – | 1 | – | – | 1 | 1 |
| Selkirk | – | – | – | – | 1 | 1 | – | – | 2 | 1 | 5 | 1 | 3 | 1 | – | – | 11 |
| Roxburgh | – | 1 | 1 | – | 6 | 1 | 1 | – | 2 | – | 11 | 2 | 2 | – | – | – | 23 |
| Dumfries | 3 | 3 | 6 | – | 11 | – | – | – | 11 | 6 | 12 | 6 | 2 | 1 | 1 | 1 | 46 |
| Kirkcudbright | 2 | 1 | 2 | 1 | 4 | – | 1 | – | 6 | 4 | 5 | – | 2 | 1 | – | – | 22 |
| Wigtown | – | – | 1 | – | 1 | 1 | – | – | 1 | – | 8 | 1 | 3 | 1 | – | – | 14 |

TABLE 29.—RATE of MORTALITY at Different Age-periods of Men engaged in SELECTED OCCUPATIONS.

*Note.*—The "Years of Life" are the number of Men enumerated at the Census of 1901 multiplied by three, and the Deaths are those registered in the three years 1900, 1901, and 1902.

| Reference Number. | Occupations. | | Ages. 15–25 | 25 – 45 | 45 – 65 | 65 and upwards |
|---|---|---|---|---|---|---|
| | **ALL MALES – Mortality per 1000 –** | | | 9·32±·05 | 26·82±·11 | |
| 1 | Ministers, Clergymen, Priests. | Years of Life – | 303 | 9021 | 6576 | 2265 |
| | | Deaths – – | – | 35 | 112 | 205 |
| | | Mortality p. 1000 | | **3·88±·44** | **17·03±1·08** | |
| 2 | Advocates, Solicitors. | Years of Life – | 615 | 7440 | 3138 | 717 |
| | | Deaths – – | – | 45 | 80 | 81 |
| | | Mortality p. 1000 | | **6·05±·61** | 25·49±1·90 | |
| 3 | Physicians, Surgeons, General Practitioners, Dentists. | Years of Life – | 1440 | 6519 | 2595 | 570 |
| | | Deaths – – | 5 | 63 | 71 | 77 |
| | | Mortality p. 1000 | | 9·66±·82 | 27·36±2·16 | |
| 4 | Schoolmasters, Teachers, Professors, Lecturers. | Years of Life – | 4677 | 11904 | 5391 | 468 |
| | | Deaths – – | 25 | 71 | 125 | 162 |
| | | Mortality p. 1000 | | **5·96±·48** | 23·19±1·40 | |
| 5 | Farmers, Graziers. | Years of Life – | 30027 | 58773 | 63858 | 34230 |
| | | Deaths – – | 71 | 293 | 1015 | 3598 |
| | | Mortality p. 1000 | | **4·99±·20** | **15·89±·33** | |
| 6 | Agricultural Labourers, Farm Servants. | Years of Life – | 99360 | 71403 | 31977 | 7710 |
| | | Deaths – – | 326 | 331 | 527 | 1004 |
| | | Mortality p. 1000 | | **4·64±·17** | **16·48±·48** | |
| 7 | Gardeners, Nurserymen, Seedsmen, Florists. | Years of Life – | 12432 | 21564 | 16896 | 6012 |
| | | Deaths – – | 41 | 131 | 310 | 614 |
| | | Mortality p. 1000 | | **6·07±·36** | **18·35±·70** | |
| 8 | Shepherds. | Years of Life – | 6540 | 11874 | 8232 | 1944 |
| | | Deaths – – | 16 | 77 | 112 | 331 |
| | | Mortality p. 1000 | | **6·48±·50** | **13·61±·86** | |
| 9 | Gamekeepers. | Years of Life – | 2460 | 8373 | 4557 | 678 |
| | | Deaths – – | 5 | 28 | 65 | 142 |
| | | Mortality p. 1000 | | **3·34±·40** | **14·26±1·18** | |
| 10 | Fishermen. | Years of Life – | 17796 | 38415 | 20892 | 4728 |
| | | Deaths – – | 167 | 336 | 360 | 620 |
| | | Mortality p. 1000 | | 8·75±·32 | **17·23±·61** | |
| 11 | Coachmen, Grooms, Cabmen. | Years of Life – | 12351 | 22203 | 9279 | 1227 |
| | | Deaths – – | 55 | 278 | 308 | 214 |
| | | Mortality p. 1000 | | **12·52±·50** | **33·19±1·25** | |
| 12 | Carters, Carriers, Vanmen. | Years of Life – | 35235 | 55743 | 21111 | 2559 |
| | | Deaths – – | 188 | 496 | 631 | 449 |
| | | Mortality p. 1000 | | 8·90±·27 | **29·89±·83** | |
| 13 | Commercial Travellers. | Years of Life – | 4020 | 17460 | 6207 | 576 |
| | | Deaths – – | 9 | 129 | 168 | 73 |
| | | Mortality p. 1000 | | **7·39±·44** | 27·07±1·39 | |
| 14 | Maltsters, Brewers, Distillers. | Years of Life – | 3744 | 7914 | 3441 | 432 |
| | | Deaths – – | 15 | 62 | 82 | 61 |
| | | Mortality p. 1000 | | 7·83±·67 | 23·83±1·75 | |
| 15 | Hotel-keepers, Publicans, Wine and Spirit Merchants. | Years of Life – | 2193 | 10758 | 7137 | 1083 |
| | | Deaths – – | 5 | 190 | 302 | 214 |
| | | Mortality p. 1000 | | **17·66±·86** | **42·31±1·61** | |

TABLE 29—*continued.*

| Reference Number. | Occupations. | | Ages. 15–25 | 25 – 45 | 45 – 65 | 65 and upwards |
|---|---|---|---|---|---|---|
| 16 | Barmen, Cellarmen. | Years of Life – | 6927 | 9063 | 1254 | 87 |
| | | Deaths – – | 66 | 170 | 65 | 11 |
| | | Mortality p. 1000 | | 18·76± ·96 | 51·83±4·22 | |
| 17 | Hotel and other Domestic Indoor Servants. | Years of Life – | 7419 | 7593 | 2073 | 261 |
| | | Deaths – – | 28 | 75 | 50 | 50 |
| | | Mortality p. 1000 | | 9·88± ·77 | 24·12±2·27 | |
| 18 | Law Clerks. | Years of Life – | 9771 | 5370 | 1014 | 126 |
| | | Deaths – – | 43 | 46 | 27 | 10 |
| | | Mortality p. 1000 | | 8·57± ·85 | 26·63±3·41 | |
| 19 | Commercial Clerks (including Railway Clerks). | Years of Life – | 63279 | 51906 | 17301 | 1935 |
| | | Deaths – – | 346 | 527 | 447 | 247 |
| | | Mortality p. 1000 | | 10·15± ·30 | 25·84± ·81 | |
| 20 | Bank and Insurance Service. | Years of Life – | 9369 | 14403 | 6594 | 828 |
| | | Deaths – – | 50 | 122 | 145 | 116 |
| | | Mortality p. 1000 | | 8·47± ·52 | 21·99±1·22 | |
| 21 | Chemists, Druggists, Manufacturing Chemists. | Years of Life – | 6651 | 6001 | 3801 | 495 |
| | | Deaths – – | 35 | 83 | 146 | 67 |
| | | Mortality p. 1000 | | 13·83±1·02 | 38·41±2·10 | |
| 22 | Grocers, Provision Dealers. | Years of Life – | 32274 | 28728 | 11115 | 2634 |
| | | Deaths – – | 123 | 224 | 286 | 341 |
| | | Mortality p. 1000 | | 7·80± ·35 | 25·73±1·01 | |
| 23 | Drapers, Linen Drapers, Mercers. | Years of Life – | 13605 | 13995 | 6165 | 873 |
| | | Deaths – – | 71 | 105 | 130 | 147 |
| | | Mortality p. 1000 | | 7·50± ·49 | 21·09±1·23 | |
| 24 | Ironmongers, Metal Dealers. | Years of Life – | 5340 | 5808 | 2970 | 477 |
| | | Deaths – – | 28 | 49 | 59 | 58 |
| | | Mortality p. 1000 | | 8·44± ·81 | 19·87±1·73 | |
| 25 | Coal Merchants. | Years of Life – | 1215 | 4497 | 3546 | 963 |
| | | Deaths – – | 3 | 43 | 98 | 120 |
| | | Mortality p. 1000 | | 9·56± ·98 | 27·64±1·86 | |
| 26 | General Shopkeepers. | Years of Life – | 1908 | 3624 | 2310 | 579 |
| | | Deaths – – | 4 | 44 | 40 | 45 |
| | | Mortality p. 1000 | | 12·14±1·23 | 17·32±1·83 | |
| 27 | Dairymen, Milksellers. | Years of Life – | 1899 | 3948 | 2850 | 762 |
| | | Deaths – – | 6 | 33 | 67 | 99 |
| | | Mortality p. 1000 | | 8·36± ·98 | 23·51±1·91 | |
| 28 | Fishmongers, Poulterers, Game Dealers. | Years of Life – | 1569 | 3192 | 1734 | 279 |
| | | Deaths – – | 4 | 37 | 52 | 34 |
| | | Mortality p. 1000 | | 11·59±1·28 | 29·99±2·76 | |
| 29 | Butchers, Meat Salesmen. | Years of Life – | 13890 | 14292 | 4692 | 711 |
| | | Deaths – – | 42 | 146 | 125 | 117 |
| | | Mortality p. 1000 | | 10·22± ·57 | 26·64±1·58 | |
| 30 | Millers. | Years of Life – | 1722 | 3816 | 2646 | 702 |
| | | Deaths – – | 6 | 22 | 80 | 110 |
| | | Mortality p. 1000 | | 5·77± ·83 | 30·23±2·25 | |
| 31 | Bakers, Confectioners, Biscuit Makers. | Years of Life – | 22509 | 26895 | 10866 | 1452 |
| | | Deaths – – | 81 | 215 | 349 | 241 |
| | | Mortality p. 1000 | | 7·99± ·37 | 32·13±1·14 | |
| 32 | Hairdressers. | Years of Life – | 4890 | 4545 | 951 | 96 |
| | | Deaths – – | 24 | 77 | 39 | 18 |
| | | Mortality p. 1000 | | 16·94±1·30 | 41·01±4·34 | |

TABLE **29**—*continued.*

| Reference Number. | Occupations. | | Ages. 15–25 | 25 – 45 | 45 – 65 | 65 and upwards |
|---|---|---|---|---|---|---|
| 33 | Tailors, Clothiers. | Years of Life – | 19299 | 29841 | 13551 | 3141 |
| | | Deaths – – | 126 | 323 | 438 | 470 |
| | | Mortality p. 1000 | | **10·82± ·40** | **32·32±1·02** | |
| 34 | Boot and Shoe Makers, Dealers. | Years of Life – | 9966 | 20364 | 16557 | 4668 |
| | | Deaths – – | 66 | 218 | 540 | 681 |
| | | Mortality p. 1000 | | 10·71± ·49 | **32·61± ·93** | |
| 35 | Skinners, Tanners, Curriers. | Years of Life – | 2547 | 4698 | 2688 | 417 |
| | | Deaths – – | 8 | 34 | 67 | 67 |
| | | Mortality p. 1000 | | 7·24± ·82 | 24·93±2·83 | |
| 36 | Saddlers, Harness, Whip Makers. | Years of Life – | 2214 | 2604 | 1464 | 273 |
| | | Deaths – – | 11 | 21 | 40 | 38 |
| | | Mortality p. 1000 | | 8·06±1·18 | 27·32±2·87 | |
| 37 | Printers, Lithographers. | Years of Life – | 12177 | 15873 | 5478 | 747 |
| | | Deaths – – | 70 | 167 | 173 | 108 |
| | | Mortality p. 1000 | | 10·52± ·55 | 31·58±1·59 | |
| 38 | Watchmakers, Jewellers. | Years of Life – | 4173 | 5391 | 2550 | 459 |
| | | Deaths – – | 32 | 52 | 60 | 52 |
| | | Mortality p. 1000 | | 9·65± ·90 | 23·53±2·02 | |
| 39 | Paper Manufacture. | Years of Life – | 4707 | 5886 | 3195 | 543 |
| | | Deaths – – | 22 | 31 | 64 | 69 |
| | | Mortality p. 1000 | | **5·27± ·64** | **20·03±1·67** | |
| 40 | Brick, Cement, Pottery and Glass Manufacture. | Years of Life – | 8292 | 10791 | 4854 | 570 |
| | | Deaths – – | 44 | 100 | 145 | 94 |
| | | Mortality p. 1000 | | 9·27± ·62 | 29·87±1·65 | |
| 41 | Cotton, Flax, Linen Manufacture. | Years of Life – | 6015 | 8022 | 6078 | 1647 |
| | | Deaths – – | 34 | 53 | 138 | 268 |
| | | Mortality p. 1000 | | **6·61± ·61** | **22·70±1·29** | |
| 42 | Wool and Worsted Manufacture. | Years of Life – | 7203 | 10296 | 6684 | 1752 |
| | | Deaths – – | 37 | 35 | 115 | 203 |
| | | Mortality p. 1000 | | **3·40± ·39** | **17·21±1·07** | |
| 43 | Textile—Bleachers, Printers, Dyers, Calenderers. | Years of Life – | 10149 | 14766 | 7983 | 1344 |
| | | Deaths – – | 76 | 146 | 259 | 289 |
| | | Mortality p. 1000 | | 9·89± ·55 | **32·44±1·34** | |
| 44 | Jute Manufacture. | Years of Life – | 12213 | 9294 | 4740 | 888 |
| | | Deaths – – | 57 | 59 | 86 | 61 |
| | | Mortality p. 1000 | | **6·35± ·56** | **18·14±1·31** | |
| 45 | Builders, Masons, Bricklayers. | Years of Life – | 39582 | 51528 | 30552 | 4500 |
| | | Deaths – – | 165 | 591 | 1023 | 561 |
| | | Mortality p. 1000 | | **11·47± ·32** | **33·48± ·62** | |
| 46 | Slaters, Tilers. | Years of Life – | 5502 | 7950 | 4560 | 738 |
| | | Deaths – – | 31 | 78 | 114 | 111 |
| | | Mortality p. 1000 | | 9·81± ·75 | 25·00±1·56 | |
| 47 | Plasterers. | Years of Life – | 6999 | 7299 | 3936 | 468 |
| | | Deaths – – | 20 | 72 | 88 | 59 |
| | | Mortality p. 1000 | | 9·86± ·78 | 22·36±1·72 | |
| 48 | Plumbers, Gasfitters. | Years of Life – | 15750 | 13257 | 4650 | 441 |
| | | Deaths – – | 56 | 102 | 116 | 49 |
| | | Mortality p. 1000 | | **7·69± ·51** | 24·95±1·54 | |
| 49 | Painters, Paperhangers, Glaziers. | Years of Life – | 16815 | 20082 | 8424 | 984 |
| | | Deaths – – | 67 | 183 | 271 | 137 |
| | | Mortality p. 1000 | | 9·11± ·45 | **32·17±1·30** | |

TABLE **29**—*continued.*

| Reference Number. | Occupations. | | Ages. 15–25 | 25 – 45 | 45 – 65 | 65 and upwards |
|---|---|---|---|---|---|---|
| 50 | Cabinetmakers, French Polishers, Upholsterers. | Years of Life – | 13434 | 12381 | 6288 | 1035 |
| | | Deaths – – | 78 | 110 | 158 | 151 |
| | | Mortality p. 1000 | | 8·88± ·57 | 25·13±1·33 | |
| 51 | Carpenters, Joiners. | Years of Life – | 46683 | 43461 | 27480 | 5124 |
| | | Deaths – – | 175 | 331 | 578 | 702 |
| | | Mortality p. 1000 | | **7·62± ·19** | **21·03± ·58** | |
| 52 | Sawyers. | Years of Life – | 6282 | 7872 | 3909 | 699 |
| | | Deaths – – | 26 | 57 | 90 | 113 |
| | | Mortality p. 1000 | | **7·24± ·64** | 23·02±1·62 | |
| 53 | Coopers. | Years of Life – | 4734 | 7059 | 3948 | 732 |
| | | Deaths – – | 21 | 44 | 107 | 86 |
| | | Mortality p. 1000 | | **6·23± ·64** | 27·10±1·74 | |
| 54 | Cycle, Motor, Carriage, Waggon Makers. | Years of Life – | 7275 | 9201 | 4218 | 585 |
| | | Deaths – – | 32 | 67 | 100 | 66 |
| | | Mortality p. 1000 | | **7·28± ·60** | 23·71±1·58 | |
| 55 | Shipwrights, Ship and Boat Builders. | Years of Life – | 34044 | 44022 | 20796 | 2949 |
| | | Deaths – – | 123 | 324 | 448 | 304 |
| | | Mortality p. 1000 | | **7·36± ·27** | **21·54± ·68** | |
| 56 | Iron and Steel Manufacture, Ironfounders. | Years of Life – | 45441 | 66228 | 24585 | 2247 |
| | | Deaths – – | 253 | 661 | 864 | 352 |
| | | Mortality p. 1000 | | 9·98± ·26 | **35·14± ·79** | |
| 57 | Blacksmiths, Strikers. | Years of Life – | 21996 | 29766 | 18732 | 3069 |
| | | Deaths – – | 85 | 225 | 511 | 498 |
| | | Mortality p. 1000 | | **7·56± ·34** | 27·28± ·80 | |
| 58 | Engine and Machine Makers. | Years of Life – | 21762 | 20859 | 8763 | 1125 |
| | | Deaths – – | 126 | 220 | 283 | 202 |
| | | Mortality p. 1000 | | 10·55± ·48 | **32·29±1·27** | |
| 59 | Boiler Makers. | Years of Life – | 9444 | 13110 | 5763 | 492 |
| | | Deaths – – | 119 | 228 | 248 | 91 |
| | | Mortality p. 1000 | | **17·39± ·77** | **43·03±1·80** | |
| 60 | Erectors, Fitters, Turners (Engine and Machine). | Years of Life – | 30675 | 33651 | 13494 | 1200 |
| | | Deaths – – | 114 | 272 | 291 | 137 |
| | | Mortality p. 1000 | | **8·08± ·33** | **21·57± ·84** | |
| 61 | Tinplate Goods Makers. | Years of Life – | 4740 | 5130 | 2118 | 318 |
| | | Deaths – – | 24 | 45 | 59 | 47 |
| | | Mortality p. 1000 | | 8·77± ·88 | 27·86±2·41 | |
| 62 | Brass—Founders, Finishers, Workers. | Years of Life – | 6621 | 6963 | 3231 | 315 |
| | | Deaths – – | 38 | 65 | 78 | 41 |
| | | Mortality p. 1000 | | 9·34± ·78 | 24·14±1·82 | |
| 63 | Coal and Shale Miners. | Years of Life – | 114939 | 139506 | 47415 | 4275 |
| | | Deaths – – | 463 | 994 | 1433 | 721 |
| | | Mortality p. 1000 | | **7·13± ·15** | **30·22± ·53** | |
| 64 | Ironstone Miners. | Years of Life – | 2109 | 3399 | 1482 | 105 |
| | | Deaths – – | 8 | 22 | 61 | 25 |
| | | Mortality p. 1000 | | **6·47± ·93** | **41·16±3·48** | |
| 65 | Stone Quarriers and Dressers. | Years of Life – | 10536 | 18705 | 9672 | 1608 |
| | | Deaths – – | 43 | 158 | 242 | 199 |
| | | Mortality p. 1000 | | 8·45± ·45 | 25·02±1·08 | |
| 66 | Engine Drivers, Stokers, Firemen (not Rly, Marine, or Agric'lt'ral). | Years of Life – | 9351 | 26667 | 13599 | 1701 |
| | | Deaths – – | 59 | 204 | 337 | 224 |
| | | Mortality p. 1000 | | **7·65± ·36** | 24·78± ·90 | |

TABLE 29—*continued.*

| Reference Number. | Occupations. | | Ages. 15–25 | 25 – 45 | 45 – 65 | 65 and upwards |
|---|---|---|---|---|---|---|
| 67 | Railway Service (except Clerks). | Years of Life – | 29310 | 48900 | 21684 | 3033 |
| | | Deaths – – | 243 | 412 | 478 | 388 |
| | | Mortality p. 1000 | | 8·43± ·28 | 22·04± ·87 | |
| 68 | Messengers, Porters, Watchmen (not Railway or Government). | Years of Life – | 15540 | 6072 | 6603 | 2283 |
| | | Deaths – – | 77 | 99 | 316 | 262 |
| | | Mortality p. 1000 | | 16·30±1·10 | 47·86±1·77 | |
| 69 | Hawkers, Street Sellers. | Years of Life – | 2010 | 3798 | 3501 | 1383 |
| | | Deaths – – | 14 | 63 | 183 | 187 |
| | | Mortality p. 1000 | | 16·59±1·40 | 52·27±2·54 | |
| 70 | Dock Labourers. | Years of Life – | 4236 | 15102 | 8499 | 846 |
| | | Deaths – – | 24 | 165 | 245 | 65 |
| | | Mortality p. 1000 | | 10·93± ·57 | 28·83±1·22 | |
| 71 | General Labourers. | Years of Life – | 40056 | 70323 | 42300 | 10974 |
| | | Deaths – – | 342 | 1269 | 2359 | 2176 |
| | | Mortality p. 1000 | | 18·05± ·34 | 55·77± ·75 | |

TABLE 30.—DEATHS from CERTAIN DISEASES of **Males between 25 and 65 years of Age** in SELECTED OCCUPATIONS in SCOTLAND during the Three Years, 1900, 1901, and 1902.

| Reference Number. | Occupations. | Diseases of Nervous System. | Diseases of Circulatory System. | Pneumonia. | Bronchitis. | Other Diseases of Respiratory System. | All Diseases of Respiratory System. | Diseases of Digestive System other than Liver Diseases. | All Liver Diseases. | Intemperance. | Diseases of Urinary System. | Malignant and other Tumours. | All Tubercular Diseases. | Accident. | All other Causes. | TOTAL. |
|---|---|---|---|---|---|---|---|---|---|---|---|---|---|---|---|---|
| | **ALL MALES** | **4550** | **5514** | **4406** | **2680** | **995** | **8081** | **1640** | **620** | **515** | **1922** | **2497** | **7117** | **4005** | **4424** | **40,885** |
| 1 | Ministers, Clergymen, Priests | 28 | 23 | 7 | 1 | 3 | 11 | 10 | 1 | 2 | 17 | 17 | 17 | 7 | 14 | 147 |
| 2 | Advocates, Solicitors | 26 | 17 | 7 | 4 | 1 | 12 | 6 | 13 | 3 | 6 | 11 | 14 | 7 | 10 | 125 |
| 3 | Physicians, Surgeons, General Practitioners, Dentists | 15 | 22 | 14 | 1 | 3 | 18 | 7 | 2 | 2 | 15 | 6 | 28 | 8 | 11 | 134 |
| 4 | Schoolmasters, Teachers, Professors, Lecturers | 26 | 35 | 17 | 8 | 3 | 28 | 11 | 3 | 7 | 7 | 12 | 28 | 10 | 29 | 196 |
| 5 | Farmers, Graziers | 133 | 202 | 99 | 51 | 20 | 170 | 82 | 33 | 7 | 66 | 170 | 141 | 95 | 209 | 1308 |
| 6 | Agricultural Labourers, Farm Servants | 82 | 113 | 111 | 35 | 12 | 158 | 54 | 4 | 6 | 39 | 81 | 122 | 77 | 122 | 858 |
| 7 | Gardeners, Nurserymen, Seedsmen, Florists | 46 | 79 | 40 | 21 | 5 | 66 | 23 | 5 | 4 | 23 | 38 | 68 | 21 | 68 | 441 |
| 8 | Shepherds | 10 | 33 | 25 | 7 | 2 | 34 | 13 | 2 | 1 | 5 | 20 | 27 | 16 | 28 | 189 |
| 9 | Gamekeepers | 11 | 15 | 6 | 4 | 1 | 11 | 4 | 5 | – | 2 | 9 | 20 | 10 | 6 | 93 |
| 10 | Fishermen | 57 | 59 | 39 | 26 | 5 | 70 | 39 | 8 | – | 26 | 52 | 158 | 147 | 80 | 696 |
| 11 | Coachmen, Grooms, Cabmen | 56 | 79 | 76 | 31 | 10 | 117 | 20 | 7 | 12 | 26 | 52 | 114 | 47 | 56 | 586 |
| 12 | Carters, Carriers, Vanmen | 104 | 125 | 159 | 82 | 15 | 256 | 50 | [illegible] | 12 | 53 | 62 | 158 | 159 | 139 | 1127 |
| 13 | Commercial Travellers | 33 | 35 | 30 | 20 | 2 | 52 | 14 | 11 | 5 | 13 | 25 | 54 | 22 | 33 | 297 |
| 14 | Maltsters, Brewers, Distillers | 10 | 18 | 19 | 9 | 1 | 29 | 5 | 5 | 3 | 7 | 11 | 25 | 18 | 13 | 144 |
| 15 | Hotel-keepers, Publicans, Wine and Spirit Merchants | 69 | 59 | 59 | 16 | 6 | 81 | 18 | 32 | 16 | 44 | 36 | 67 | 19 | 51 | 492 |
| 16 | Barmen, Cellarmen | 21 | 21 | 40 | 9 | 2 | 51 | 11 | 3 | 11 | 6 | 7 | 55 | 17 | 32 | 235 |
| 17 | Hotel and other Domestic Indoor Servants | 10 | 19 | 15 | 2 | – | 17 | 7 | 3 | 3 | [illegible] | 7 | 30 | 10 | 13 | 125 |
| 18 | Law Clerks | 13 | 7 | 7 | 1 | 1 | 9 | 3 | 3 | [illegible] | [illegible] | [illegible] | [illegible] | [illegible] | [illegible] | [illegible] |

TABLE 30.—Deaths from Certain Diseases of Males between 25 and 65 Years of Age in Selected Occupations in Scotland during the Three Years, 1900, 1901, and 1902.—*Continued.*

| Reference Number. | Occupations. | Diseases of Nervous System. | Diseases of Circulatory System. | Pneumonia. | Bronchitis. | Other Diseases of Respiratory System. | All Diseases of Respiratory System. | Diseases of Digestive System other than Liver Diseases. | All Liver Diseases. | Intemperance. | Diseases of Urinary System. | Malignant and other Tumours. | All Tubercular Diseases. | Accident. | All other Causes. | TOTAL. |
|---|---|---|---|---|---|---|---|---|---|---|---|---|---|---|---|---|
| 19 | Commercial Clerks (including Railway Clerks) – – | 116 | 123 | 91 | 42 | 16 | 149 | 34 | 22 | 12 | 59 | 44 | 278 | 55 | 82 | 974 |
| 20 | Bank and Insurance Service – – – – – | 43 | 36 | 14 | 8 | 4 | 26 | 14 | 5 | 1 | 16 | 19 | 62 | 16 | 29 | 267 |
| 21 | Chemists, Druggists, Manufacturing Chemists – – | 35 | 34 | 20 | 15 | 1 | 36 | 15 | 6 | 2 | 12 | 13 | 20 | 24 | 26 | 229 |
| 22 | Grocers, Provision Dealers – – – – – | 82 | 76 | 38 | 22 | 5 | 65 | 25 | 16 | 10 | 41 | 39 | 82 | 24 | 50 | 510 |
| 23 | Drapers, Linen Drapers, Mercers – – – – | 33 | 25 | 18 | 12 | 4 | 34 | 5 | 6 | 5 | 10 | 18 | 71 | 7 | 21 | 235 |
| 24 | Ironmongers, Metal Dealers – – – – – | 13 | 12 | 12 | 6 | – | 18 | 4 | 5 | 5 | 6 | 3 | 24 | 3 | 15 | 108 |
| 25 | Coal Merchants – – – – – – – | 15 | 25 | 19 | 16 | 2 | 37 | 3 | 2 | 4 | 6 | 12 | 14 | 9 | 14 | 141 |
| 26 | General Shopkeepers – – – – – – | 11 | 11 | 6 | 4 | 1 | 11 | 2 | 2 | 8 | 3 | 4 | 22 | 5 | 5 | 84 |
| 27 | Dairymen, Milksellers – – – – – – | 12 | 17 | 8 | 3 | 1 | 12 | 6 | 2 | 3 | 8 | 7 | 14 | 8 | 11 | 100 |
| 28 | Fishmongers, Poulterers, Game Dealers – – – | 6 | 19 | 10 | 6 | 2 | 18 | 4 | 4 | 1 | 7 | 5 | 16 | 3 | 6 | 89 |
| 29 | Butchers – – – – – – – – – | 33 | 34 | 21 | 9 | 6 | 36 | 9 | 11 | 8 | 17 | 21 | 48 | 17 | 37 | 271 |
| 30 | Millers – – – – – – – – – – | 11 | 19 | 9 | 13 | 2 | 24 | 5 | – | 1 | 5 | 5 | 11 | 11 | 10 | 102 |
| 31 | Bakers, Confectioners, Biscuit Makers – – – | 68 | 79 | 62 | 45 | 8 | 115 | 28 | 15 | 9 | 29 | 41 | 104 | 31 | 45 | 564 |
| 32 | Hairdressers – – – – – – – – – | 11 | 18 | 8 | 4 | 1 | 13 | 2 | 2 | 3 | 9 | 2 | 43 | 2 | 11 | 116 |
| 33 | Tailors, Clothiers – – – – – – – – | 96 | 110 | 58 | 40 | 8 | 106 | 15 | 15 | 17 | 36 | 48 | 221 | 40 | 57 | 761 |
| 34 | Boot and Shoe—Makers, Dealers – – – – | 104 | 92 | 75 | 60 | 2 | 137 | 23 | 7 | 11 | 41 | 55 | 146 | 48 | 94 | 758 |
| 35 | Skinners, Tanners, Curriers – – – – – | 11 | 14 | 10 | 10 | 1 | 21 | 6 | 3 | – | 4 | 8 | 23 | 3 | 8 | 101 |
| 36 | Saddlers; Harness, Whip Makers – – – – | 7 | 7 | 5 | 1 | 1 | 7 | 5 | 2 | 2 | 3 | 5 | 10 | 6 | 7 | 61 |
| 37 | Printers, Lithographers – – – – – – | 38 | 34 | 33 | 12 | 4 | 49 | 11 | 4 | 1 | 15 | 19 | 121 | 19 | 29 | 340 |

TABLE 30.—Deaths from Certain Diseases of Males between 25 and 65 Years of Age in Selected Occupations in Scotland during the Three Years, 1900, 1901, and 1902.—*Continued.*

| Reference Number. | Occupations. | Diseases of Nervous System. | Diseases of Circulatory System. | Pneumonia. | Bronchitis. | Other Diseases of Respiratory System. | All Diseases of Respiratory System. | Diseases of Digestive System other than Liver Diseases. | All Liver Diseases. | Intemperance. | Diseases of Urinary System. | Malignant and other Tumours. | All Tubercular Diseases. | Accident. | All other Causes. | TOTAL. |
|---|---|---|---|---|---|---|---|---|---|---|---|---|---|---|---|---|
| 38 | Watchmakers, Jewellers | 19 | 12 | 14 | 3 | 1 | 18 | – | 1 | 4 | 8 | 4 | 25 | 9 | 12 | 112 |
| 39 | Paper Manufacture | 12 | 15 | 6 | 5 | 3 | 14 | 2 | 1 | – | 3 | 9 | 18 | 10 | 11 | 95 |
| 40 | Brick, Cement, Pottery and Glass Manufacture | 33 | 24 | 40 | 13 | 4 | 57 | 6 | 2 | 4 | 11 | 9 | 53 | 17 | 29 | 245 |
| 41 | Cotton, Flax, Linen Manufacture | 19 | 27 | 26 | 25 | 1 | 52 | 5 | 2 | 3 | 5 | 15 | 32 | 10 | 17 | 200 |
| 42 | Wool and Worsted Manufacture | 18 | 25 | 14 | 10 | 1 | 25 | 9 | 4 | 3 | 9 | 14 | 24 | 7 | 12 | 150 |
| 43 | Textile—Bleachers, Printers, Dyers, Calenderers | 54 | 65 | 31 | 35 | 6 | 72 | 14 | 2 | 5 | 20 | 29 | 70 | 25 | 49 | 405 |
| 44 | Jute Manufacture | 17 | 25 | 19 | 12 | 3 | 34 | 3 | 1 | 2 | 7 | 10 | 26 | 10 | 10 | 145 |
| 45 | Builders, Masons, Bricklayers | 139 | 177 | 175 | 153 | 19 | 347 | 50 | 18 | 17 | 54 | 78 | 481 | 115 | 138 | 1614 |
| 46 | Slaters, Tilers | 22 | 22 | 21 | 16 | 3 | 40 | 5 | 1 | 2 | 7 | 16 | 24 | 27 | 26 | 192 |
| 47 | Plasterers | 14 | 21 | 28 | 11 | 3 | 42 | 6 | 1 | 1 | 5 | 8 | 28 | 20 | 14 | 160 |
| 48 | Plumbers, Gasfitters | 30 | 29 | 23 | 10 | 4 | 37 | 12 | 6 | 3 | 12 | 18 | 43 | 13 | 15 | 218 |
| 49 | Painters, Paperhangers, Glaziers | 66 | 53 | 44 | 33 | 5 | 82 | 6 | 5 | 9 | 31 | 32 | 79 | 48 | 43 | 454 |
| 50 | Cabinetmakers, French Polishers, Upholsterers | 28 | 39 | 33 | 18 | 6 | 57 | 6 | 2 | 1 | 9 | 24 | 65 | 15 | 22 | 268 |
| 51 | Carpenters, Joiners | 108 | 130 | 98 | 47 | 9 | 154 | 36 | 9 | 8 | 51 | 76 | 172 | 70 | 95 | 909 |
| 52 | Sawyers | 12 | 20 | 21 | 15 | 2 | 38 | 4 | 4 | – | 4 | 8 | 25 | 14 | 18 | 147 |
| 53 | Coopers | 20 | 16 | 18 | 11 | 1 | 30 | 5 | 4 | 1 | 7 | 7 | 35 | 9 | 17 | 151 |
| 54 | Cycle, Motor, Carriage, Waggon Makers | 27 | 22 | 10 | 8 | 1 | 19 | 5 | 1 | 2 | 13 | 10 | 38 | 8 | 22 | 167 |
| 55 | Shipwrights; Ship and Boat Builders | 83 | 124 | 87 | 56 | 8 | 151 | 29 | 7 | 1 | 31 | 58 | 111 | 115 | 62 | 772 |
| 56 | Iron and Steel Manufacture; Ironfounders | 148 | 189 | 283 | 153 | 18 | 454 | 44 | 16 | 11 | 63 | 80 | 213 | 138 | 169 | 1525 |

TABLE **30.**—Deaths from Certain Diseases of Males between 25 and 65 Years of Age in Selected Occupations in Scotland during the Three Years, 1900, 1901, and 1902.—*Continued.*

| Reference Number. | Occupations. | Diseases of **Nervous** System. | Diseases of **Circulatory** System. | **Pneumonia.** | **Bronchitis.** | Other Diseases of **Respiratory** System. | All Diseases of **Respiratory** System. | Diseases of **Digestive** System other than **Liver** Diseases. | All **Liver** Diseases. | **Intemperance.** | Diseases of **Urinary** System. | **Malignant** and other Tumours. | All **Tubercular** Diseases. | **Accident.** | All other Causes. | TOTAL. |
|---|---|---|---|---|---|---|---|---|---|---|---|---|---|---|---|---|
| 57 | Blacksmiths, Strikers | 83 | 119 | 79 | 67 | 12 | 158 | 40 | 6 | 7 | 26 | 58 | 109 | 49 | 81 | 736 |
| 58 | Engine and Machine Makers | 49 | 63 | 52 | 39 | 3 | 94 | 20 | 9 | 7 | 25 | 32 | 107 | 44 | 53 | 503 |
| 59 | Boilermakers | 46 | 66 | 71 | 42 | 4 | 117 | 15 | 8 | 5 | 17 | 28 | 85 | 44 | 45 | 476 |
| 60 | Erectors, Fitters, Turners (Engine and Machine) | 58 | 78 | 76 | 29 | 8 | 113 | 24 | 5 | 6 | 29 | 50 | 93 | 44 | 63 | 563 |
| 61 | Tinplate Goods Makers | 13 | 14 | 9 | 9 | 1 | 19 | 2 | – | – | 5 | 10 | 27 | 8 | 6 | 104 |
| 62 | Brass—Founders, Finishers, Workers | 17 | 18 | 19 | 7 | 3 | 29 | 3 | 1 | 2 | 8 | 7 | 35 | 7 | 16 | 143 |
| 63 | Coal and Shale Miners | 187 | 295 | 333 | 204 | 59 | 596 | 77 | 24 | 24 | 83 | 132 | 271 | 454 | 284 | 2427 |
| 64 | Ironstone Miners | 3 | 8 | 12 | 23 | 3 | 38 | 5 | – | 1 | 4 | 5 | 5 | 6 | 8 | 83 |
| 65 | Stone—Quarriers, Cutters, Dressers | 24 | 37 | 35 | 34 | 5 | 74 | 10 | 3 | 4 | 12 | 18 | 127 | 63 | 28 | 400 |
| 66 | Engine—Drivers, Stokers, Firemen (not Railway, Marine, or Agricultural) | 56 | 57 | 67 | 24 | 10 | 101 | 16 | 9 | – | 29 | 53 | 68 | 89 | 63 | 541 |
| 67 | Railway Service (except Clerks) | 77 | 97 | 93 | 40 | 7 | 140 | 34 | 6 | 5 | 37 | 42 | 143 | 232 | 77 | 890 |
| 68 | Messengers, Porters, Watchmen (not Government or Railway) | 53 | 60 | 48 | 44 | 5 | 97 | 11 | 3 | 4 | 23 | 28 | 61 | 33 | 42 | 415 |
| 69 | Hawkers, Street Sellers | 29 | 33 | 30 | 33 | 3 | 66 | 4 | 1 | 11 | 5 | 21 | 35 | 11 | 30 | 246 |
| 70 | Dock Labourers | 30 | 58 | 72 | 33 | 5 | 110 | 9 | 2 | 7 | 17 | 18 | 55 | 69 | 35 | 410 |
| 71 | General Labourers | 366 | 510 | 595 | 342 | 55 | 992 | 124 | 28 | 47 | 123 | 175 | 576 | 294 | 393 | 3628 |

TABLE **31.**—DEATH-RATE from SELECTED DISEASES per 100,000 MEN ENGAGED IN CERTAIN OCCUPATIONS.

| Reference Number. | Occupations. | Tubercle. | Malignant Disease. | Pneumonia. | Bronchitis. | Violence. |
|---|---|---|---|---|---|---|
| | ALL MALES - - - | 267±2 | 94±1 | 165±2 | 99±1 | 150±2 |
| 1 | Ministers, Clergymen, Priests - - - - | **109±17** | 109±17 | **45±11** | ... | **45±11** |
| 2 | Advocates, Solicitors - - | **132±24** | 104±21 | **66±17** | ... | **66±17** |
| 3 | Physicians, Surgeons, General Practitioners, Dentists - - - - - | 307±44 | 66±18 | 154±28 | ... | 88±21 |
| 4 | Schoolmasters, Teachers, Professors, Lecturers - | **162±21** | 70±12 | **98±16** | **46±11** | **58±12** |
| 5 | Farmers, Graziers - - | **115±6** | **139±7** | **81±5** | **42±4** | **77±5** |
| 6 | Agricultural Labourers, Farm Servants - - | **118±7** | 78±6 | **107±7** | **34±4** | **75±6** |
| 7 | Gardeners, Nurserymen, Seedsmen, Florists - - | **177±14** | 99±12 | **104±11** | **55±8** | **55±8** |
| 8 | Shepherds - - - - | **134±17** | 99±15 | **124±17** | **35±9** | **80±13** |
| 9 | Gamekeepers - - - | **155±23** | 70±16 | **46±13** | **31±10** | **77±17** |
| 10 | Fishermen - - - - | 266±14 | 88±7 | **66±7** | **44±6** | **248±14** |
| 11 | Coachmen, Grooms, Cabmen | **362±23** | **165±15** | **241±18** | 98±12 | 149±15 |
| 12 | Carters, Carriers, Vanmen - | **205±11** | 81±7 | **207±11** | 107±8 | **207±11** |
| 13 | Commercial Travellers - | 228±21 | 106±14 | 127±16 | 85±13 | **93±13** |
| 14 | Maltsters, Brewers, Distillers | 220±30 | 97±20 | 168±26 | 79±18 | 159±25 |
| 15 | Hotel-keepers, Publicans, Wine and Spirit Merchants | **374±31** | **201±22** | **330±29** | 89±15 | 106±16 |
| 16 | Barmen, Cellarmen - - | **533±48** | 68±17 | **388±41** | 87±20 | 164±27 |
| 17 | Hotel and other Domestic Indoor Servants - - | 310±38 | 72±17 | 155±53 | **207±28** | 103±22 |
| 18 | Law Clerks - - - - | 344±49 | ... | 110±28 | ... | 94±26 |
| 19 | Commercial Clerks (including Railway Clerks) - | **402±16** | **64±6** | 132±9 | **61±6** | **79±7** |
| 20 | Bank and Insurance Service | 295±25 | 91±14 | **67±12** | **38±9** | **76±13** |
| 21 | Chemists, Druggists, Manufacturing Chemists - - | 265±35 | 133±25 | 204±33 | 153±27 | 245±34 |
| 22 | Grocers, Provision Dealers - | **206±15** | 98±11 | **95±10** | **55±8** | **60±8** |
| 23 | Drapers, Linen Drapers, Mercers - - - - | 352±28 | 89±14 | **89±14** | 60±12 | **35±9** |
| 24 | Ironmongers, Metal Dealers | 273±38 | ... | 137±27 | 68±19 | ... |
| 25 | Coal Merchants - - - | 174±31 | 149±29 | 236±37 | 199±34 | 84±25 |
| 26 | General Shopkeepers - - | 371±53 | ... | 110±31 | ... | 118±32 |
| 27 | Dairymen, Milksellers - | 206±37 | 103±26 | 114±28 | ... | 118±28 |

TABLE 31.—Death-rate from Selected Diseases per 100,000 Men engaged in Certain Occupations—*continued*.

| Reference Number. | Occupations. | Tubercle. | Malignant Disease. | Pneumonia. | Bronchitis. | Violence. |
|---|---|---|---|---|---|---|
| 28 | Fishmongers, Poulterers, Game Dealers | 325±55 | 102±31 | 203±43 | 122±34 | 61±24 |
| 29 | Butchers, Meat Salesmen | 253±25 | 111±16 | 111±16 | 47±11 | 89±12 |
| 30 | Millers | 170±34 | 77±23 | 139±31 | 201±38 | 170±34 |
| 31 | Bakers, Confectioners, Biscuit Makers | 275±18 | 109±11 | 164±14 | 119±11 | 82±10 |
| 32 | Hairdressers | 783±80 | ... | 146±35 | ... | ... |
| 33 | Tailors, Clothiers | 509±23 | 111±11 | 134±12 | 92±10 | 92±10 |
| 34 | Boot and Shoe—Makers, Dealers | 395±22 | 149±14 | 203±16 | 163±14 | 130±13 |
| 35 | Skinners, Tanners, Curriers | 311±44 | 108±26 | 135±29 | 135±29 | ... |
| 36 | Saddlers; Harness, Whip Makers | 246±52 | 123±37 | 123±37 | ... | 148±41 |
| 37 | Printers, Lithographers | 567±35 | 89±14 | 155±12 | 56±11 | 89±14 |
| 38 | Watchmakers, Jewellers | 315±42 | ... | 176±32 | ... | 113±25 |
| 39 | Paper Manufacture | 199±31 | 99±22 | 66±18 | 55±17 | 110±23 |
| 40 | Brick, Cement, Pottery and Glass Manufacture | 339±31 | 58±13 | 256±27 | 83±16 | 109±18 |
| 41 | Cotton, Flax, Linen Manufacture | 227±27 | 106±19 | 184±24 | 177±24 | 71±15 |
| 42 | Wool and Worsted Manufacture | 141±19 | 82±15 | 82±15 | 59±13 | 41±11 |
| 43 | Textile—Bleachers, Printers, Dyers, Calenderers | 308±25 | 127±16 | 136±16 | 154±18 | 110±14 |
| 44 | Jute Manufacture | 185±24 | 71±15 | 135±21 | 86±17 | 71±15 |
| 45 | Builders, Masons, Bricklayers | 586±18 | 95±7 | 213±11 | 186±10 | 140±9 |
| 46 | Slaters, Tilers | 192±26 | 128±22 | 167±25 | 128±22 | 216±28 |
| 47 | Plasterers | 249±32 | 71±17 | 249±32 | 98±20 | 178±27 |
| 48 | Plumbers, Gasfitters | 240±25 | 100±16 | 128±18 | 56±12 | 73±14 |
| 49 | Painters, Paperhangers, Glaziers | 277±21 | 112±13 | 154±16 | 116±14 | 168±16 |
| 50 | Cabinetmakers, French Polishers, Upholsterers | 348±29 | 129±18 | 177±21 | 96±15 | 80±11 |
| 51 | Carpenters, Joiners | 242±12 | 107±8 | 138±9 | 66±7 | 99±8 |
| 52 | Sawyers | 212±29 | 68±16 | 178±26 | 127±22 | 119±21 |
| 53 | Coopers | 318±36 | 64±16 | 164±26 | 100±20 | 82±18 |
| 54 | Cycle, Motor, Carriage, Waggon Makers | 283±32 | 75±16 | 75±16 | 60±14 | 60±14 |

TABLE 31.—Death-rate from Selected Diseases per 100,000 Men engaged in Certain Occupations—*continued.*

| Reference Number. | Occupations. | Tubercle. | Malignant Disease. | Pneumonia. | Bronchitis. | Violence. |
|---|---|---|---|---|---|---|
| 55 | Shipwrights, Ship and Boat Builders | 171±11 | 89±8 | 125±10 | 86±8 | 177±11 |
| 56 | Iron and Steel Manufacture; Ironfounders | 235±11 | 88±7 | 312±12 | 169±9 | 152±9 |
| 57 | Blacksmiths, Strikers | 225±15 | 120±11 | 163±12 | 138±11 | 101±21 |
| 58 | Engine and Machine Makers | 361±24 | 108±13 | 176±16 | 132±14 | 149±15 |
| 59 | Boilermakers | 450±33 | 148±19 | 376±30 | 222±23 | 233±24 |
| 60 | Erectors, Fitters, Turners (Engine and Machine) | 197±14 | 106±10 | 161±12 | 82±7 | 93±9 |
| 61 | Tin-plate Goods Makers | 373±48 | 138±29 | 124±28 | 124±28 | 110±26 |
| 62 | Brass—Founders, Finishers, Workers | 343±39 | 69±18 | 186±29 | 69±18 | 69±17 |
| 63 | Coal and Shale Miners | 145±6 | 70±4 | 178±7 | 109±5 | 243±8 |
| 64 | Ironstone Miners | 102±31 | 102±31 | 246±48 | 471±66 | 123±34 |
| 65 | Stone Quarriers and Dressers | 448±27 | 63±10 | 123±14 | 120±14 | 222±19 |
| 66 | Engine — Drivers, Stokers, Firemen (not Railway, Marine, or Agricultural) | 169±14 | 132±12 | 166±14 | 60±8 | 221±16 |
| 67 | Railway Service (except Clerks) | 203±8 | 60±7 | 132±9 | 57±6 | 329±8 |
| 68 | Messengers, Porters, Watchmen (not Government or Railway) | 481±41 | 221±28 | 379±37 | 347±35 | 260±34 |
| 69 | Hawkers, Street Sellers | 479±55 | 288±42 | 411±51 | 452±53 | 151±31 |
| 70 | Dock Labourers | 233±21 | 76±12 | 305±24 | 140±16 | 292±24 |
| 71 | General Labourers | 511±14 | 155±8 | 530±15 | 305±11 | 261±10 |

TABLE **32.**—Mean Temperature in Scotland during each Month of the Ten Years 1891–1900.

| MONTHS. | 1891 | 1892 | 1893 | 1894 | 1895 | 1896 | 1897 | 1898 | 1899 | 1900 | Mean of Ten Years |
|---|---|---|---|---|---|---|---|---|---|---|---|
| | ° | ° | ° | ° | ° | ° | ° | ° | ° | ° | ° |
| January – – | 36·1 | 35·8 | 36·3 | 36·6 | 30·8 | 39·7 | 34·2 | 42·9 | 36·6 | 38·5 | 36·8 |
| February – – | 41·6 | 36·8 | 38·3 | 38·6 | 29·0 | 41·4 | 39·4 | 38·2 | 38·5 | 32·2 | 37·4 |
| March – – – | 37·0 | 36·3 | 42·7 | 42·4 | 39·6 | 41·2 | 40·4 | 39·6 | 40·2 | 37·3 | 39·7 |
| April – – – | 41·3 | 43·2 | 47·2 | 47·1 | 45·1 | 47·0 | 41·9 | 45·6 | 43·0 | 45·7 | 44·7 |
| May – – – | 46·8 | 49·2 | 52·4 | 45·2 | 51·8 | 53·0 | 47·3 | 47·7 | 46·3 | 48·7 | 48·8 |
| June – – – | 55·6 | 52·8 | 57·0 | 53·5 | 55·0 | 56·2 | 54·3 | 54·4 | 57·4 | 55·7 | 55·2 |
| July – – – | 57·3 | 54·8 | 57·6 | 58·2 | 55·5 | 56·6 | 58·2 | 56·5 | 59·1 | 58·9 | 57·3 |
| August – – | 55·6 | 55·6 | 59·4 | 55·4 | 57·8 | 55·0 | 58·9 | 57·3 | 60·1 | 55·8 | 57·1 |
| September – – | 54·3 | 50·2 | 51·8 | 51·2 | 57·2 | 52·4 | 51·0 | 56·0 | 51·9 | 53·8 | 53·0 |
| October – – | 46·7 | 42·8 | 47·0 | 45·2 | 42·8 | 42·2 | 48·0 | 50·1 | 47·8 | 45·5 | 45·8 |
| November – – | 40·5 | 42·1 | 39·5 | 44·3 | 41·8 | 41·5 | 44·6 | 41·7 | 46·4 | 42·0 | 42·4 |
| December – – | 38·5 | 34·0 | 40·5 | 39·6 | 37·4 | 37·6 | 38·6 | 42·6 | 35·6 | 42·7 | 38·7 |
| Year – – | 45·9 | 44·5 | 47·5 | 46·4 | 45·3 | 47·0 | 46·4 | 47·7 | 46·9 | 46·4 | 46·4 |

TABLE **33.**—Mean Monthly and Annual Rainfall (in inches) in Scotland during each of the Ten Years 1891–1900.

| MONTHS. | 1891 | 1892 | 1893 | 1894 | 1895 | 1896 | 1897 | 1898 | 1899 | 1900 | Mean of Ten Years |
|---|---|---|---|---|---|---|---|---|---|---|---|
| January – – | 2·67 | 3·42 | 2·22 | 4·85 | 2·76 | 2·53 | 1·75 | 3·14 | 5·02 | 5·14 | 3·35 |
| February – – | 1·26 | 2·44 | 4·01 | 7·05 | 1·17 | 2·00 | 2·84 | 3·90 | 2·69 | 3·55 | 3·09 |
| March – – – | 3·35 | 1·15 | 1·54 | 2·73 | 3·55 | 4·12 | 4·89 | 2·27 | 3·44 | 1·31 | 2·84 |
| April – – – | 1·20 | 1·22 | 1·40 | 1·43 | 2·16 | 2·03 | 2·17 | 3·61 | 3·87 | 2·66 | 2·17 |
| May – – – | 2·28 | 3·65 | 1·88 | 3·46 | 0·90 | 0·98 | 2·29 | 2·62 | 3·29 | 2·52 | 2·39 |
| June – – – | 1·14 | 3·11 | 2·12 | 2·50 | 2·14 | 3·39 | 4·10 | 2·32 | 1·80 | 3·17 | 2·58 |
| July – – – | 2·87 | 2·56 | 3·35 | 3·64 | 4·37 | 3·89 | 2·44 | 1·52 | 3·46 | 3·61 | 3·17 |
| August – – | 5·51 | 5·34 | 3·56 | 4·78 | 5·22 | 2·75 | 4·59 | 4·36 | 1·34 | 4·46 | 4·19 |
| September – – | 5·16 | 4·01 | 3·45 | 0·53 | 1·75 | 4·87 | 3·46 | 3·73 | 4·59 | 3·33 | 3·49 |
| October – – | 4·31 | 4·69 | 4·51 | 3·34 | 4·61 | 4·62 | 2·47 | 4·42 | 3·10 | 5·12 | 4·12 |
| November – – | 3·72 | 3·41 | 3·66 | 3·63 | 4·44 | 1·90 | 3·24 | 5·05 | 4·85 | 4·92 | 3·88 |
| December – – | 5·80 | 1·98 | 4·67 | 3·84 | 4·38 | 5·61 | 5·37 | 6·07 | 4·16 | 7·01 | 4·89 |
| Year – – | 39·27 | 36·98 | 36·37 | 41·78 | 37·45 | 38·69 | 39·61 | 43·01 | 41·61 | 46·80 | 40·16 |

# ABSTRACTS.

DEATHS at DIFFERENT AGES in SCOTLAND, its GROUPS

| | MEAN MALE POPULATION, 1891–1901. | MALES.—DEATHS AT AGES:— | | | | | | | | | | | | | |
|---|---|---|---|---|---|---|---|---|---|---|---|---|---|---|---|
| | | ALL AGES. | UNDER | | | | | | | | | | | | |
| | | | Months. | | | 2 | 3 | 4 | 5 | TOTAL UNDER 5 | 10 | 15 | 20 | 25 | 30 |
| | | | 3 | 6 | 12 | | | | | | | | | | |
| **SCOTLAND** – – | 2058236 | 389336 | 47033 | 17046 | 27725 | 28903 | 11406 | 6661 | 4642 | 143414 | 12053 | 7425 | 11341 | 13061 | 11689 |
| *GROUPS.* | | | | | | | | | | | | | | | |
| PRINCIPAL TOWNS | 818883 | 175108 | 21873 | 8332 | 14597 | 16308 | 6353 | 3569 | 2353 | 73385 | 5820 | 3258 | 4892 | 5815 | 5484 |
| LARGE TOWNS – | 271686 | 51548 | 6708 | 2450 | 4099 | 4057 | 1598 | 885 | 699 | 20496 | 1655 | 995 | 1519 | 1760 | 1492 |
| SMALL TOWNS – | 435823 | 77273 | 9759 | 3604 | 5401 | 5214 | 2070 | 1255 | 905 | 28208 | 2372 | 1525 | 2372 | 2549 | 2190 |
| MAINLAND-RURAL – | 474077 | 76179 | 7937 | 2495 | 3361 | 3049 | 1270 | 880 | 612 | 19604 | 2003 | 1467 | 2265 | 2537 | 2176 |
| INSULAR-RURAL – | 57767 | 9228 | 756 | 165 | 265 | 275 | 115 | 72 | 73 | 1721 | 203 | 180 | 293 | 400 | 347 |
| *COUNTIES.* | | | | | | | | | | | | | | | |
| SHETLAND – – – | 12301 | 1880 | 117 | 34 | 51 | 46 | 15 | 12 | 11 | 286 | 24 | 51 | 83 | 106 | 73 |
| ORKNEY – – – | 14163 | 2036 | 138 | 41 | 43 | 39 | 18 | 16 | 11 | 306 | 39 | 34 | 74 | 73 | 77 |
| CAITHNESS – – – | 16772 | 2900 | 253 | 115 | 118 | 92 | 52 | 31 | 18 | 679 | 76 | 44 | 67 | 86 | 86 |
| SUTHERLAND – – | 10420 | 1656 | 115 | 43 | 44 | 28 | 16 | 18 | 6 | 270 | 29 | 26 | 45 | 59 | 59 |
| ROSS AND CROMARTY – | 36766 | 6500 | 516 | 149 | 263 | 235 | 112 | 76 | 57 | 1408 | 135 | 119 | 181 | 280 | 237 |
| INVERNESS – – – | 41306 | 7351 | 736 | 201 | 285 | 259 | 109 | 69 | 63 | 1722 | 149 | 117 | 211 | 283 | 253 |
| NAIRN – – – | 4046 | 721 | 61 | 28 | 24 | 29 | 11 | 5 | 3 | 161 | 19 | 7 | 15 | 24 | 22 |
| ELGIN (OR MORAY) – | 20585 | 3673 | 421 | 177 | 171 | 150 | 65 | 46 | 29 | 1059 | 95 | 82 | 107 | 107 | 126 |
| BANFF – – – | 29602 | 4627 | 590 | 249 | 255 | 199 | 84 | 61 | 37 | 1475 | 125 | 107 | 139 | 157 | 141 |
| ABERDEEN – – – | 140011 | 23983 | 3323 | 1317 | 1673 | 1365 | 524 | 337 | 259 | 8798 | 710 | 458 | 685 | 705 | 662 |
| KINCARDINE – – | 18801 | 2820 | 342 | 135 | 135 | 141 | 56 | 26 | 31 | 866 | 68 | 53 | 98 | 102 | 76 |
| FORFAR – – – | 126555 | 25698 | 3603 | 1288 | 1876 | 1722 | 649 | 348 | 255 | 9741 | 729 | 465 | 803 | 801 | 698 |
| PERTH – – – | 57943 | 10287 | 926 | 286 | 365 | 344 | 170 | 104 | 65 | 2260 | 230 | 203 | 256 | 356 | 315 |
| FIFE – – – – | 97825 | 16322 | 2014 | 804 | 1050 | 888 | 388 | 238 | 171 | 5553 | 477 | 340 | 477 | 532 | 432 |
| KINROSS – – – | 3251 | 513 | 42 | 10 | 25 | 13 | 6 | 6 | 3 | 105 | 16 | 8 | 14 | 17 | 19 |
| CLACKMANNAN – – | 15515 | 2427 | 327 | 103 | 157 | 127 | 66 | 32 | 29 | 841 | 71 | 58 | 79 | 94 | 68 |
| STIRLING – – – | 66125 | 11861 | 1518 | 518 | 919 | 842 | 311 | 204 | 130 | 4442 | 398 | 246 | 366 | 408 | 361 |
| DUMBARTON – – | 52640 | 9462 | 1181 | 402 | 729 | 791 | 307 | 178 | 121 | 3709 | 316 | 187 | 252 | 373 | 288 |
| ARGYLL – – – | 38906 | 6542 | 446 | 120 | 189 | 209 | 86 | 75 | 42 | 1167 | 133 | 103 | 194 | 255 | 236 |
| BUTE – – – – | 8310 | 1679 | 96 | 32 | 58 | 76 | 30 | 24 | 21 | 337 | 50 | 23 | 51 | 73 | 54 |
| RENFREW – – – | 128997 | 25517 | 2903 | 1070 | 1908 | 2050 | 897 | 542 | 368 | 9743 | 934 | 526 | 857 | 905 | 765 |
| AYR – – – – | 118153 | 21037 | 2675 | 901 | 1429 | 1418 | 541 | 361 | 258 | 7583 | 662 | 387 | 737 | 755 | 583 |
| LANARK – – – | 603972 | 126172 | 15990 | 5956 | 11293 | 13263 | 5112 | 2787 | 1874 | 56275 | 4474 | 2442 | 3500 | 4080 | 3813 |
| LINLITHGOW – – | 31946 | 5088 | 789 | 295 | 451 | 410 | 161 | 83 | 59 | 2248 | 163 | 114 | 163 | 166 | 112 |
| EDINBURGH – – – | 217748 | 43540 | 5190 | 1929 | 3067 | 3203 | 1219 | 707 | 494 | 15809 | 1260 | 757 | 1142 | 1414 | 1461 |
| HADDINGTON – – | 18504 | 2936 | 344 | 109 | 166 | 147 | 45 | 36 | 24 | 871 | 83 | 68 | 93 | 102 | 96 |
| BERWICK – – – | 15054 | 2283 | 259 | 80 | 81 | 67 | 42 | 21 | 20 | 570 | 61 | 42 | 46 | 82 | 61 |
| PEEBLES – – – | 7006 | 1112 | 125 | 34 | 47 | 36 | 16 | 15 | 7 | 280 | 28 | 11 | 40 | 41 | 33 |
| SELKIRK – – – | 11806 | 1883 | 236 | 62 | 102 | 78 | 43 | 17 | 19 | 557 | 57 | 38 | 62 | 83 | 50 |
| ROXBURGH – – – | 23625 | 3944 | 423 | 142 | 186 | 139 | 57 | 42 | 43 | 1032 | 96 | 70 | 105 | 137 | 93 |
| DUMFRIES – – – | 34631 | 6759 | 678 | 206 | 281 | 251 | 98 | 70 | 63 | 1647 | 159 | 121 | 212 | 214 | 190 |
| KIRKCUDBRIGHT – – | 18904 | 3121 | 310 | 121 | 147 | 117 | 47 | 35 | 28 | 805 | 82 | 66 | 99 | 104 | 89 |
| WIGTOWN – – – | 16047 | 2996 | 341 | 89 | 135 | 129 | 53 | 39 | 23 | 809 | 105 | 52 | 88 | 87 | 60 |

of DISTRICTS and COUNTIES, in the Ten Years 1891–1900.—MALES.

| MALES.—DEATHS AT AGES:— | | | | | | | | | | | | | | | |
|---|---|---|---|---|---|---|---|---|---|---|---|---|---|---|---|
| UNDER 35 | 35 | 40 | 45 | 50 | 55 | 60 | 65 | 70 | 75 | 80 | 85 | 90 | 95 | 100 | OVER 100 | Not stated. | |
| 11514 | 12785 | 13447 | 15025 | 17407 | 18912 | 21339 | 20747 | 20794 | 17630 | 12289 | 5872 | 2046 | 398 | 49 | 99 | **SCOTLAND** |
| | | | | | | | | | | | | | | | | *GROUPS.* |
| 5718 | 6552 | 6956 | 7757 | 8696 | 8899 | 8978 | 7767 | 6636 | 4549 | 2609 | 1021 | 263 | 50 | – | 3 | PRINCIPAL TOWNS |
| 1460 | 1544 | 1721 | 1919 | 2253 | 2527 | 2995 | 2744 | 2629 | 2072 | 1136 | 520 | 154 | 21 | 1 | 5 | LARGE TOWNS |
| 2036 | 2286 | 2291 | 2620 | 3188 | 3627 | 4320 | 4502 | 4627 | 4001 | 2763 | 1266 | 427 | 75 | 12 | 16 | SMALL TOWNS |
| 2033 | 2162 | 2255 | 2495 | 2961 | 3495 | 4570 | 5190 | 6157 | 6146 | 4855 | 2581 | 963 | 193 | 15 | 56 | MAINLAND-RURAL |
| 267 | 241 | 224 | 234 | 309 | 364 | 546 | 544 | 745 | 862 | 926 | 484 | 239 | 59 | 21 | 19 | INSULAR-RURAL |
| | | | | | | | | | | | | | | | | *COUNTIES.* |
| 65 | 60 | 42 | 46 | 59 | 65 | 91 | 119 | 143 | 164 | 208 | 120 | 48 | 9 | 1 | 16 | SHETLAND |
| 43 | 53 | 46 | 61 | 62 | 85 | 111 | 143 | 182 | 243 | 225 | 120 | 45 | 11 | 2 | 1 | ORKNEY |
| 100 | 77 | 81 | 80 | 99 | 131 | 163 | 208 | 236 | 226 | 228 | 147 | 71 | 15 | – | – | CAITHNESS |
| 54 | 44 | 55 | 59 | 48 | 64 | 90 | 128 | 147 | 177 | 147 | 85 | 51 | 17 | 1 | 1 | SUTHERLAND |
| 191 | 176 | 171 | 177 | 217 | 277 | 410 | 426 | 574 | 538 | 534 | 276 | 130 | 33 | 10 | – | ROSS AND CROMARTY |
| 219 | 239 | 232 | 226 | 290 | 331 | 505 | 461 | 537 | 596 | 512 | 283 | 136 | 35 | 13 | 1 | INVERNESS |
| 24 | 20 | 30 | 18 | 19 | 28 | 57 | 53 | 65 | 59 | 50 | 36 | 11 | 2 | 1 | – | NAIRN |
| 106 | 114 | 85 | 132 | 103 | 132 | 182 | 260 | 299 | 306 | 218 | 102 | 48 | 7 | 2 | 1 | ELGIN (OR MORAY) |
| 102 | 111 | 105 | 119 | 128 | 175 | 197 | 274 | 394 | 333 | 315 | 154 | 59 | 14 | 1 | 2 | BANFF |
| 573 | 566 | 675 | 759 | 817 | 1018 | 1163 | 1411 | 1512 | 1554 | 1124 | 558 | 194 | 24 | 1 | 16 | ABERDEEN |
| 69 | 74 | 64 | 78 | 84 | 111 | 121 | 185 | 232 | 219 | 191 | 84 | 37 | 6 | – | 2 | KINCARDINE |
| 626 | 710 | 850 | 927 | 1168 | 1321 | 1455 | 1464 | 1465 | 1191 | 792 | 356 | 108 | 28 | – | – | FORFAR |
| 321 | 336 | 366 | 363 | 459 | 548 | 660 | 769 | 885 | 831 | 618 | 345 | 130 | 31 | 2 | 3 | PERTH |
| 421 | 475 | 458 | 462 | 586 | 725 | 902 | 1011 | 1175 | 1096 | 724 | 341 | 112 | 13 | 3 | 7 | FIFE |
| 8 | 10 | 10 | 11 | 19 | 24 | 30 | 44 | 55 | 48 | 48 | 19 | 6 | 1 | – | 1 | KINROSS |
| 68 | 52 | 78 | 87 | 102 | 147 | 141 | 154 | 154 | 110 | 79 | 35 | 6 | 3 | – | – | CLACKMANNAN |
| 359 | 368 | 411 | 447 | 547 | 613 | 618 | 655 | 624 | 501 | 317 | 120 | 53 | 4 | – | 3 | STIRLING |
| 317 | 311 | 345 | 358 | 447 | 458 | 572 | 447 | 411 | 362 | 189 | 84 | 30 | 5 | – | 1 | DUMBARTON |
| 217 | 234 | 212 | 227 | 287 | 312 | 435 | 439 | 568 | 600 | 495 | 274 | 117 | 27 | 4 | 6 | ARGYLL |
| 51 | 70 | 56 | 70 | 85 | 98 | 126 | 132 | 130 | 104 | 104 | 36 | 22 | 6 | 1 | – | BUTE |
| 785 | 916 | 959 | 1052 | 1274 | 1362 | 1429 | 1293 | 1115 | 873 | 458 | 200 | 61 | 6 | – | 4 | RENFREW |
| 549 | 561 | 633 | 766 | 911 | 993 | 1222 | 1219 | 1240 | 1017 | 730 | 349 | 112 | 21 | 3 | 4 | AYR |
| 3948 | 4553 | 4729 | 5448 | 6082 | 6125 | 6225 | 5123 | 4180 | 2789 | 1565 | 627 | 165 | 27 | 1 | 1 | LANARK |
| 113 | 138 | 140 | 166 | 208 | 213 | 256 | 277 | 243 | 181 | 106 | 60 | 14 | 2 | 1 | 4 | LINLITHGOW |
| 1504 | 1755 | 1866 | 2018 | 2259 | 2295 | 2519 | 2243 | 2174 | 1603 | 936 | 401 | 96 | 25 | – | 3 | EDINBURGH |
| 77 | 117 | 84 | 103 | 121 | 135 | 195 | 194 | 207 | 192 | 131 | 46 | 12 | 1 | 1 | 7 | HADDINGTON |
| 55 | 60 | 55 | 70 | 71 | 93 | 155 | 190 | 216 | 221 | 144 | 73 | 18 | 3 | 1 | 1 | BERWICK |
| 36 | 32 | 36 | 43 | 54 | 68 | 80 | 69 | 85 | 71 | 64 | 31 | 9 | 1 | – | – | PEEBLES |
| 52 | 42 | 55 | 58 | 86 | 105 | 121 | 138 | 152 | 116 | 65 | 41 | 9 | 1 | – | – | SELKIRK |
| 109 | 121 | 130 | 144 | 151 | 193 | 249 | 269 | 390 | 319 | 208 | 91 | 33 | 4 | – | – | ROXBURGH |
| 208 | 246 | 231 | 264 | 304 | 354 | 464 | 502 | 544 | 495 | 379 | 178 | 43 | 4 | – | – | DUMFRIES |
| 72 | 68 | 81 | 98 | 122 | 161 | 209 | 225 | 239 | 254 | 201 | 110 | 30 | 4 | – | 2 | KIRKCUDBRIGHT |
| 72 | 76 | 75 | 88 | 138 | 152 | 186 | 222 | 221 | 241 | 184 | 90 | 30 | 8 | – | 12 | WIGTOWN |

DEATHS at DIFFERENT AGES in SCOTLAND, its GROUPS

| | MEAN FEMALE POPULATION, 1891–1901. | FEMALES.—DEATHS AT AGES :— | | | | | | | | | | | | | |
|---|---|---|---|---|---|---|---|---|---|---|---|---|---|---|---|
| | | ALL AGES. | UNDER | | | | | | | | | | | | |
| | | | Months. | | | 2 | 3 | 4 | 5 | TOTAL UNDER 5 | 10 | 15 | 20 | 25 | 30 |
| | | | 3 | 6 | 12 | | | | | | | | | | |
| **SCOTLAND** – – | 2190639 | 392524 | 35360 | 13494 | 23106 | 26921 | 11064 | 6618 | 4714 | 121277 | 12563 | 8187 | 11191 | 12328 | 13166 |
| *GROUPS.* | | | | | | | | | | | | | | | |
| PRINCIPAL TOWNS | 893793 | 173407 | 16537 | 6648 | 12093 | 15101 | 6109 | 3619 | 2468 | 62575 | 5913 | 3430 | 4709 | 5591 | 6212 |
| LARGE TOWNS – | 282301 | 51437 | 5076 | 1949 | 3366 | 4022 | 1561 | 929 | 632 | 17535 | 1745 | 1116 | 1621 | 1719 | 1788 |
| SMALL TOWNS – | 461534 | 79981 | 7355 | 2871 | 4620 | 4760 | 1997 | 1201 | 905 | 23709 | 2572 | 1819 | 2458 | 2550 | 2569 |
| MAINLAND-RURAL – | 487990 | 77358 | 5827 | 1916 | 2807 | 2751 | 1270 | 770 | 634 | 15975 | 2095 | 1631 | 2161 | 2209 | 2300 |
| INSULAR-RURAL – | 65021 | 10341 | 565 | 110 | 220 | 287 | 127 | 99 | 75 | 1483 | 238 | 191 | 242 | 259 | 297 |
| *COUNTIES.* | | | | | | | | | | | | | | | |
| SHETLAND – – – | 16137 | 2604 | 104 | 24 | 36 | 47 | 23 | 11 | 14 | 259 | 51 | 47 | 69 | 62 | 82 |
| ORKNEY – – – | 15413 | 2390 | 94 | 24 | 28 | 29 | 23 | 13 | 14 | 225 | 43 | 52 | 70 | 64 | 78 |
| CAITHNESS – – – | 18752 | 3179 | 204 | 88 | 92 | 100 | 42 | 14 | 28 | 568 | 79 | 53 | 76 | 91 | 76 |
| SUTHERLAND – – | 11248 | 1895 | 101 | 22 | 30 | 32 | 14 | 1 | 10 | 210 | 35 | 29 | 36 | 60 | 49 |
| ROSS AND CROMARTY – | 40822 | 6725 | 411 | 125 | 230 | 209 | 99 | 65 | 48 | 1187 | 143 | 88 | 154 | 159 | 187 |
| INVERNESS – – – | 44061 | 7894 | 515 | 180 | 235 | 281 | 125 | 87 | 62 | 1485 | 170 | 113 | 182 | 215 | 207 |
| NAIRN – – – | 4573 | 771 | 49 | 25 | 19 | 23 | 11 | 7 | 4 | 138 | 20 | 15 | 24 | 28 | 17 |
| ELGIN (OR MORAY) – | 23252 | 3862 | 296 | 111 | 149 | 110 | 49 | 36 | 31 | 782 | 107 | 73 | 123 | 101 | 86 |
| BANFF – – – | 32282 | 5019 | 444 | 183 | 208 | 164 | 86 | 34 | 51 | 1170 | 153 | 130 | 164 | 137 | 129 |
| ABERDEEN – – – | 154227 | 24614 | 2331 | 1014 | 1305 | 1261 | 506 | 314 | 229 | 6960 | 709 | 527 | 743 | 756 | 761 |
| KINCARDINE – – | 19406 | 2757 | 234 | 86 | 138 | 99 | 41 | 26 | 22 | 646 | 81 | 60 | 87 | 70 | 86 |
| FORFAR – – – | 154354 | 28570 | 2732 | 1064 | 1530 | 1544 | 631 | 400 | 310 | 8211 | 736 | 544 | 836 | 905 | 1009 |
| PERTH – – – | 64791 | 11144 | 703 | 216 | 324 | 339 | 166 | 98 | 81 | 1927 | 273 | 202 | 299 | 376 | 328 |
| FIFE – – – – | 106777 | 17317 | 1513 | 536 | 891 | 853 | 358 | 244 | 183 | 4578 | 510 | 400 | 585 | 541 | 590 |
| KINROSS – – – | 3576 | 590 | 40 | 15 | 19 | 14 | 8 | 7 | 6 | 109 | 9 | 6 | 12 | 12 | 17 |
| CLACKMANNAN – – | 17070 | 2695 | 223 | 69 | 154 | 145 | 46 | 39 | 26 | 702 | 76 | 75 | 127 | 114 | 83 |
| STIRLING – – – | 64031 | 11294 | 1157 | 416 | 707 | 834 | 324 | 205 | 137 | 3780 | 399 | 312 | 364 | 352 | 364 |
| DUMBARTON – – | 53299 | 9132 | 887 | 331 | 592 | 737 | 278 | 162 | 104 | 3091 | 304 | 200 | 294 | 298 | 312 |
| ARGYLL – – – | 40308 | 6604 | 302 | 107 | 168 | 184 | 76 | 47 | 60 | 944 | 145 | 116 | 153 | 174 | 181 |
| BUTE – – – – | 10285 | 1779 | 82 | 28 | 51 | 61 | 20 | 16 | 11 | 269 | 40 | 37 | 48 | 48 | 48 |
| RENFREW – – – | 140285 | 25678 | 2055 | 850 | 1545 | 2035 | 872 | 532 | 355 | 8244 | 1007 | 655 | 858 | 948 | 934 |
| AYR – – – – | 122274 | 21257 | 2080 | 762 | 1238 | 1333 | 514 | 358 | 242 | 6527 | 711 | 487 | 731 | 765 | 781 |
| LANARK – – – | 599255 | 119565 | 12218 | 4833 | 9452 | 12168 | 4959 | 2813 | 1956 | 48399 | 4504 | 2511 | 3119 | 3833 | 4263 |
| LINLITHGOW – – | 28042 | 4676 | 619 | 248 | 405 | 354 | 152 | 78 | 44 | 1900 | 194 | 118 | 117 | 145 | 155 |
| EDINBURGH – – – | 243058 | 43461 | 3898 | 1516 | 2589 | 3019 | 1217 | 745 | 455 | 13439 | 1330 | 763 | 1096 | 1273 | 1451 |
| HADDINGTON – – | 19517 | 3111 | 260 | 79 | 135 | 133 | 48 | 34 | 24 | 713 | 91 | 83 | 87 | 84 | 102 |
| BERWICK – – – | 16503 | 2536 | 202 | 58 | 80 | 49 | 36 | 19 | 22 | 466 | 61 | 56 | 88 | 57 | 78 |
| PEEBLES – – – | 7872 | 1050 | 71 | 25 | 37 | 33 | 15 | 12 | 14 | 207 | 20 | 24 | 33 | 42 | 43 |
| SELKIRK – – – | 13758 | 2022 | 159 | 42 | 103 | 95 | 35 | 24 | 19 | 477 | 61 | 46 | 79 | 66 | 71 |
| ROXBURGH – – – | 27527 | 4371 | 310 | 99 | 164 | 143 | 73 | 36 | 37 | 862 | 112 | 82 | 149 | 129 | 137 |
| DUMFRIES – – – | 38780 | 7124 | 555 | 143 | 215 | 234 | 103 | 65 | 56 | 1371 | 200 | 151 | 186 | 247 | 253 |
| KIRKCUDBRIGHT – – | 20933 | 3625 | 270 | 80 | 134 | 136 | 58 | 38 | 32 | 748 | 101 | 64 | 119 | 113 | 114 |
| WIGTOWN – – – | 18171 | 3213 | 241 | 95 | 103 | 123 | 56 | 38 | 27 | 683 | 88 | 68 | 83 | 63 | 94 |

of Districts and Counties, in the Ten Years 1891–1900.—FEMALES.

| FEMALES.—Deaths at Ages :— | | | | | | | | | | | | | | | |
|---|---|---|---|---|---|---|---|---|---|---|---|---|---|---|---|
| UNDER | | | | | | | | | | | | | | | |
| 35 | 40 | 45 | 50 | 55 | 60 | 65 | 70 | 75 | 80 | 85 | 90 | 95 | 100 | OVER 100 | Not stated. | |
| 12831 | 13132 | 12914 | 13394 | 16054 | 18358 | 22161 | 23539 | 25635 | 23397 | 17889 | 9898 | 3595 | 876 | 130 | 9 | **SCOTLAND** |
| | | | | | | | | | | | | | | | | *GROUPS.* |
| 6214 | 6420 | 6271 | 6873 | 7968 | 8711 | 9545 | 9205 | 8930 | 7109 | 4662 | 2218 | 697 | 140 | 13 | 1 | PRINCIPAL TOWNS |
| 1642 | 1698 | 1700 | 1700 | 2044 | 2382 | 2899 | 2922 | 3191 | 2670 | 1823 | 871 | 296 | 68 | 6 | 1 | LARGE TOWNS |
| 2488 | 2488 | 2469 | 2366 | 3014 | 3586 | 4508 | 5104 | 5678 | 5356 | 3947 | 2302 | 810 | 164 | 21 | 3 | SMALL TOWNS |
| 2193 | 2273 | 2202 | 2206 | 2712 | 3268 | 4589 | 5540 | 6883 | 7076 | 6288 | 3783 | 1500 | 403 | 68 | 3 | MAINLAND-RURAL |
| 294 | 253 | 272 | 249 | 316 | 411 | 620 | 768 | 953 | 1186 | 1169 | 724 | 292 | 101 | 22 | 1 | INSULAR-RURAL |
| | | | | | | | | | | | | | | | | *COUNTIES.* |
| 74 | 55 | 75 | 71 | 59 | 94 | 134 | 182 | 243 | 323 | 357 | 241 | 88 | 35 | 3 | – | Shetland |
| 47 | 48 | 73 | 48 | 75 | 80 | 135 | 186 | 251 | 330 | 291 | 202 | 69 | 22 | 1 | – | Orkney |
| 83 | 74 | 74 | 65 | 89 | 114 | 181 | 232 | 257 | 344 | 324 | 256 | 113 | 26 | 4 | – | Caithness |
| 30 | 44 | 33 | 53 | 43 | 66 | 103 | 153 | 182 | 212 | 262 | 172 | 85 | 20 | 8 | 1 | Sutherland |
| 181 | 193 | 180 | 148 | 226 | 274 | 421 | 464 | 677 | 687 | 702 | 366 | 213 | 61 | 14 | – | Ross and Cromarty |
| 249 | 215 | 237 | 222 | 284 | 358 | 553 | 605 | 736 | 775 | 659 | 355 | 197 | 57 | 20 | – | Inverness |
| 29 | 14 | 23 | 26 | 23 | 32 | 39 | 63 | 74 | 74 | 80 | 35 | 15 | 2 | – | – | Nairn |
| 107 | 126 | 125 | 100 | 140 | 162 | 221 | 304 | 367 | 371 | 313 | 181 | 59 | 13 | 1 | – | Elgin (or Moray) |
| 146 | 134 | 171 | 127 | 154 | 153 | 287 | 324 | 408 | 463 | 374 | 255 | 104 | 32 | 4 | – | Banff |
| 721 | 724 | 698 | 742 | 828 | 1037 | 1281 | 1579 | 1845 | 1794 | 1528 | 943 | 356 | 70 | 12 | – | Aberdeen |
| 93 | 71 | 72 | 84 | 90 | 112 | 137 | 171 | 237 | 247 | 224 | 128 | 49 | 11 | – | 1 | Kincardine |
| 921 | 949 | 1099 | 1165 | 1394 | 1569 | 1779 | 1811 | 1864 | 1587 | 1234 | 662 | 223 | 64 | 8 | – | Forfar |
| 333 | 328 | 382 | 348 | 439 | 543 | 745 | 841 | 1081 | 1000 | 887 | 536 | 205 | 66 | 5 | – | Perth |
| 505 | 500 | 525 | 503 | 579 | 706 | 956 | 1170 | 1418 | 1396 | 1059 | 565 | 186 | 38 | 7 | – | Fife |
| 12 | 21 | 12 | 15 | 19 | 24 | 33 | 43 | 78 | 61 | 55 | 32 | 12 | 3 | – | – | Kinross |
| 91 | 90 | 99 | 85 | 103 | 136 | 171 | 156 | 215 | 165 | 119 | 59 | 21 | 6 | 1 | 1 | Clackmannan |
| 364 | 350 | 312 | 334 | 4 3 | 488 | 627 | 635 | 717 | 607 | 442 | 251 | 81 | 20 | 1 | 1 | Stirling |
| 331 | 318 | 324 | 312 | 407 | 469 | 495 | 516 | 512 | 422 | 286 | 167 | 66 | 11 | – | – | Dumbarton |
| 192 | 211 | 184 | 207 | 266 | 302 | 454 | 512 | 640 | 720 | 618 | 379 | 159 | 31 | 15 | 1 | Argyll |
| 46 | 48 | 50 | 46 | 91 | 110 | 107 | 149 | 170 | 167 | 145 | 114 | 30 | 14 | – | 2 | Bute |
| 980 | 943 | 904 | 944 | 1114 | 1341 | 1477 | 1526 | 1465 | 1100 | 756 | 360 | 99 | 19 | 3 | 1 | Renfrew |
| 668 | 681 | 632 | 676 | 746 | 903 | 1202 | 1235 | 1449 | 1311 | 956 | 558 | 187 | 46 | 5 | – | Ayr |
| 4201 | 4389 | 4064 | 4462 | 5227 | 5568 | 6115 | 5628 | 5233 | 4090 | 2465 | 1083 | 336 | 66 | 8 | 1 | Lanark |
| 143 | 129 | 133 | 117 | 142 | 170 | 211 | 223 | 263 | 237 | 160 | 89 | 22 | 8 | – | – | Linlithgow |
| 1449 | 1601 | 1578 | 1625 | 1937 | 2237 | 2601 | 2752 | 2818 | 2530 | 1735 | 900 | 296 | 47 | 3 | – | Edinburgh |
| 106 | 80 | 96 | 96 | 140 | 160 | 181 | 252 | 287 | 254 | 176 | 91 | 27 | 5 | – | – | Haddington |
| 63 | 75 | 66 | 66 | 107 | 115 | 149 | 202 | 261 | 260 | 216 | 109 | 33 | 8 | – | – | Berwick |
| 42 | 38 | 36 | 31 | 48 | 58 | 70 | 82 | 80 | 95 | 60 | 30 | 9 | 2 | – | – | Peebles |
| 78 | 77 | 73 | 81 | 99 | 92 | 135 | 135 | 167 | 131 | 93 | 47 | 12 | 2 | – | – | Selkirk |
| 129 | 156 | 151 | 151 | 182 | 247 | 283 | 334 | 413 | 397 | 266 | 139 | 44 | 7 | 1 | – | Roxburgh |
| 214 | 249 | 250 | 245 | 262 | 344 | 446 | 543 | 642 | 603 | 518 | 289 | 86 | 24 | 1 | – | Dumfries |
| 103 | 113 | 92 | 101 | 132 | 171 | 217 | 277 | 307 | 340 | 283 | 163 | 49 | 18 | – | – | Kirkcudbright |
| 91 | 91 | 91 | 98 | 116 | 123 | 215 | 249 | 278 | 304 | 246 | 141 | 64 | 22 | 5 | – | Wigtown |

MEAN POPULATION and NUMBER of DEATHS in each CLASS and ORDER of DISEASE,

| | SCOTLAND | SHETLAND | ORKNEY | CAITHNESS | SUTHERLAND | ROSS AND CROMARTY | INVERNESS | NAIRN | ELGIN | BANFF | ABERDEEN | KINCARDINE | FORFAR | PERTH | FIFE |
|---|---|---|---|---|---|---|---|---|---|---|---|---|---|---|---|
| MEAN POPULATION, 1891–1901 | 2058236 | 12301 | 14163 | 16772 | 10420 | 36766 | 41306 | 4046 | 20585 | 29602 | 140011 | 18801 | 126555 | 57943 | 97825 |
| ALL CAUSES | 389336 | 1880 | 2036 | 2900 | 1656 | 6500 | 7351 | 721 | 3673 | 4627 | 23983 | 2820 | 25698 | 10287 | 16322 |
| I. SPECIFIC FEBRILE OR ZYMOTIC DISEASES | 52742 | 172 | 218 | 297 | 134 | 731 | 754 | 42 | 394 | 560 | 3232 | 310 | 3212 | 1020 | 1807 |
| II. PARASITIC ,, | 114 | – | 1 | – | 1 | 2 | 4 | – | 2 | 3 | 23 | – | 6 | 1 | 3 |
| III. DIETETIC ,, | 1832 | 1 | 8 | 3 | 5 | 8 | 16 | 1 | 24 | 10 | 81 | 7 | 105 | 56 | 75 |
| IV. CONSTITUTIONAL ,, | 66237 | 355 | 345 | 458 | 354 | 1167 | 1178 | 117 | 626 | 730 | 3937 | 406 | 4608 | 1752 | 2633 |
| V. DEVELOPMENTAL ,, | 30192 | 368 | 347 | 281 | 285 | 856 | 953 | 85 | 287 | 476 | 2077 | 274 | 2086 | 977 | 1539 |
| VI. LOCAL ,, | 199234 | 677 | 903 | 1534 | 651 | 3037 | 3367 | 393 | 1990 | 2344 | 12404 | 1514 | 13469 | 5485 | 8506 |
| VII. VIOLENCE | 21589 | 148 | 112 | 178 | 100 | 364 | 414 | 32 | 199 | 282 | 1237 | 209 | 1215 | 667 | 1075 |
| VIII. CAUSES ILL-DEFINED OR NOT SPECIFIED | 17396 | 159 | 102 | 149 | 126 | 335 | 665 | 51 | 151 | 222 | 992 | 100 | 997 | 329 | 684 |
| I. | | | | | | | | | | | | | | | |
| 1. Miasmatic Diseases | 39211 | 137 | 189 | 252 | 113 | 610 | 628 | 27 | 282 | 422 | 2399 | 238 | 1998 | 706 | 1366 |
| 2. Diarrhœal ,, | 10097 | 19 | 17 | 26 | 10 | 73 | 80 | 9 | 74 | 109 | 583 | 48 | 921 | 209 | 316 |
| 3. Malarial ,, | 97 | – | 1 | – | 1 | – | 2 | – | – | – | 8 | 1 | 6 | 3 | 6 |
| 4. Zoogenous ,, | 18 | – | – | – | – | 1 | – | – | – | – | 1 | – | 3 | 1 | – |
| 5. Venereal ,, | 1396 | 2 | 1 | 8 | 1 | 12 | 15 | 2 | 10 | 9 | 96 | 4 | 132 | 40 | 35 |
| 6. Septic ,, | 1923 | 14 | 10 | 11 | 9 | 35 | 29 | 4 | 28 | 20 | 145 | 19 | 152 | 61 | 84 |
| II. Parasitic Diseases | 114 | – | 1 | – | 1 | 2 | 4 | – | 2 | 3 | 23 | – | 6 | 1 | 3 |
| III. Dietetic Diseases | 1832 | 1 | 8 | 3 | 5 | 8 | 16 | 1 | 24 | 10 | 81 | 7 | 105 | 56 | 75 |
| IV. Constitutional Diseases | 66237 | 355 | 345 | 458 | 354 | 1167 | 1178 | 117 | 626 | 730 | 3937 | 406 | 4608 | 1752 | 2633 |
| V. Developmental Diseases | 30192 | 368 | 347 | 281 | 285 | 856 | 953 | 85 | 287 | 476 | 2077 | 274 | 2086 | 977 | 1539 |
| VI. Diseases of— | | | | | | | | | | | | | | | |
| 1. Nervous System | 45245 | 138 | 204 | 370 | 137 | 755 | 846 | 101 | 454 | 508 | 2825 | 330 | 3123 | 1349 | 2009 |
| 2. Organs of Special Sense | 666 | 3 | 2 | 1 | 1 | 12 | 6 | 4 | 8 | 7 | 44 | 7 | 55 | 10 | 17 |
| 3. Circulatory System | 33215 | 154 | 190 | 352 | 176 | 549 | 592 | 72 | 361 | 365 | 2068 | 305 | 2385 | 1251 | 1701 |
| 4. Respiratory System | 75895 | 197 | 252 | 452 | 191 | 1044 | 1139 | 117 | 667 | 804 | 4367 | 497 | 5210 | 1667 | 2938 |
| 5. Digestive System | 28039 | 100 | 137 | 224 | 82 | 365 | 411 | 70 | 303 | 405 | 1929 | 248 | 1684 | 731 | 1213 |
| 6. Lymphatic System and Ductless Glands | 480 | 2 | – | 3 | – | 7 | 5 | – | 4 | 4 | 37 | 3 | 33 | 23 | 19 |
| 7. Urinary System | 12181 | 70 | 106 | 112 | 56 | 244 | 309 | 25 | 160 | 203 | 890 | 91 | 738 | 374 | 488 |
| 8. Reproductive System— | | | | | | | | | | | | | | | |
| (*a*) Diseases of Organs of Generation | 176 | 1 | – | 1 | – | 4 | 1 | – | 1 | 1 | 10 | 1 | 14 | 6 | 7 |
| (*b*) Dis. of Parturition | – | – | – | – | – | – | – | – | – | – | – | – | – | – | – |
| 9. Organs of Locomotion | 2280 | 9 | 7 | 11 | 6 | 31 | 37 | – | 18 | 31 | 137 | 17 | 167 | 42 | 81 |
| 10. Integumentary System | 1057 | 3 | 5 | 8 | 2 | 26 | 21 | 4 | 14 | 16 | 97 | 15 | 60 | 32 | 33 |
| VII. | | | | | | | | | | | | | | | |
| 1. Accident or Negligence | 19657 | 130 | 105 | 167 | 98 | 342 | 390 | 30 | 181 | 256 | 1118 | 187 | 1075 | 598 | 979 |
| 2. Violence other than Accidental | 1932 | 18 | 7 | 11 | 2 | 22 | 24 | 2 | 18 | 26 | 119 | 22 | 140 | 69 | 96 |
| VIII. | | | | | | | | | | | | | | | |
| Causes Ill-defined or Not Specified | 17396 | 159 | 102 | 149 | 126 | 335 | 665 | 51 | 151 | 222 | 992 | 100 | 997 | 329 | 684 |

in SCOTLAND, and in EACH COUNTY, during the Ten Years 1891–1900.—MALES.

| KINROSS | CLACKMANNAN | STIRLING | DUMBARTON | ARGYLL | BUTE | RENFREW | AYR | LANARK | LINLITHGOW | EDINBURGH | HADDINGTON | BERWICK | PEEBLES | SELKIRK | ROXBURGH | DUMFRIES | KIRKCUDBRIGHT | WIGTOWN |
|---|---|---|---|---|---|---|---|---|---|---|---|---|---|---|---|---|---|---|
| 3251 | 15515 | 66125 | 52640 | 38906 | 8310 | 128997 | 118153 | 603972 | 31946 | 217748 | 18504 | 15054 | 7006 | 11806 | 23625 | 34631 | 18904 | 16047 |
| 513 | 2427 | 11861 | 9462 | 6542 | 1679 | 25517 | 21037 | 126172 | 5088 | 43540 | 2936 | 2288 | 1112 | 1888 | 3944 | 6759 | 3121 | 2996 |
| 54 | 292 | 1518 | 1353 | 638 | 147 | 3768 | 2865 | 19729 | 773 | 6021 | 330 | 304 | 106 | 176 | 446 | 685 | 325 | 329 |
| – | – | 3 | 3 | 1 | – | 3 | 2 | 30 | 1 | 23 | – | – | – | – | 1 | – | – | 1 |
| 2 | 12 | 44 | 37 | 50 | 12 | 153 | 109 | 543 | 30 | 291 | 26 | 15 | 7 | 10 | 20 | 49 | 3 | 19 |
| 75 | 368 | 1817 | 1508 | 1161 | 317 | 4311 | 3521 | 20331 | 730 | 8756 | 518 | 386 | 196 | 428 | 718 | 1326 | 613 | 491 |
| 59 | 203 | 898 | 713 | 839 | 124 | 1697 | 1644 | 7778 | 406 | 2821 | 220 | 211 | 96 | 163 | 339 | 541 | 254 | 295 |
| 287 | 1268 | 6145 | 4806 | 3037 | 924 | 13089 | 10795 | 64920 | 2505 | 22051 | 1486 | 1196 | 603 | 956 | 2124 | 3556 | 1666 | 1546 |
| 28 | 141 | 761 | 667 | 483 | 118 | 1415 | 1159 | 6615 | 335 | 2413 | 209 | 110 | 65 | 68 | 146 | 311 | 136 | 174 |
| 8 | 143 | 672 | 375 | 333 | 37 | 1081 | 942 | 6226 | 308 | 1164 | 147 | 66 | 39 | 87 | 150 | 291 | 124 | 141 |
| 47 | 207 | 1195 | 1017 | 475 | 104 | 2748 | 1962 | 15076 | 573 | 4486 | 226 | 223 | 81 | 134 | 347 | 487 | 228 | 228 |
| 6 | 57 | 230 | 279 | 119 | 34 | 816 | 755 | 3585 | 163 | 1013 | 86 | 67 | 18 | 25 | 64 | 145 | 67 | 74 |
| – | 2 | 8 | 1 | 3 | – | 9 | 3 | 21 | 2 | 14 | 2 | 1 | – | 1 | – | 1 | 1 | – |
| – | – | – | 1 | 1 | – | 1 | 2 | 4 | – | 3 | – | – | – | – | – | – | – | – |
| 1 | 5 | 11 | 12 | 12 | 2 | 86 | 47 | 495 | 15 | 283 | 3 | 2 | 3 | 3 | 5 | 18 | 13 | 13 |
| – | 21 | 74 | 43 | 28 | 7 | 108 | 96 | 548 | 20 | 222 | 13 | 11 | 4 | 13 | 30 | 34 | 16 | 14 |
| – | – | 3 | 3 | 1 | – | 3 | 2 | 30 | 1 | 23 | – | – | – | – | 1 | – | – | 1 |
| 2 | 12 | 44 | 37 | 50 | 12 | 153 | 109 | 543 | 30 | 291 | 26 | 15 | 7 | 10 | 20 | 49 | 3 | 19 |
| 75 | 368 | 1817 | 1508 | 1161 | 317 | 4311 | 3521 | 20331 | 730 | 8756 | 518 | 386 | 196 | 428 | 718 | 1326 | 613 | 491 |
| 59 | 203 | 898 | 713 | 839 | 124 | 1697 | 1644 | 7778 | 406 | 2821 | 220 | 211 | 96 | 163 | 339 | 541 | 254 | 295 |
| 70 | 316 | 1422 | 1273 | 724 | 232 | 3343 | 2289 | 13861 | 504 | 4827 | 344 | 298 | 157 | 241 | 534 | 898 | 386 | 377 |
| 2 | 3 | 23 | 19 | 10 | 2 | 33 | 32 | 200 | 13 | 119 | 4 | 1 | 2 | 5 | 2 | 7 | 3 | 9 |
| 75 | 229 | 1078 | 664 | 759 | 218 | 2030 | 1799 | 8465 | 322 | 4110 | 316 | 300 | 130 | 218 | 508 | 769 | 380 | 324 |
| 83 | 420 | 2280 | 1787 | 874 | 278 | 4862 | 3911 | 28908 | 1009 | 7994 | 495 | 347 | 173 | 273 | 610 | 1107 | 499 | 443 |
| 38 | 199 | 939 | 732 | 386 | 101 | 1800 | 1772 | 8896 | 478 | 3029 | 198 | 140 | 82 | 145 | 278 | 400 | 221 | 243 |
| – | 5 | 8 | 16 | 9 | 2 | 30 | 26 | 145 | 8 | 54 | 2 | 2 | 3 | – | 8 | 13 | 6 | 3 |
| 17 | 77 | 303 | 219 | 226 | 79 | 740 | 765 | 3272 | 128 | 1521 | 102 | 98 | 48 | 62 | 140 | 249 | 142 | 127 |
| – | 4 | 1 | 5 | 8 | – | 12 | 6 | 61 | – | 24 | – | – | – | 1 | – | 4 | 3 | – |
| – | – | – | – | – | – | – | – | – | – | – | – | – | – | – | – | – | – | – |
| 2 | 10 | 73 | 58 | 19 | 6 | 162 | 137 | 792 | 26 | 271 | 16 | 4 | 6 | 10 | 24 | 39 | 19 | 12 |
| – | 5 | 18 | 33 | 22 | 6 | 77 | 58 | 320 | 17 | 102 | 9 | 6 | 2 | 1 | 20 | 10 | 7 | 8 |
| 24 | 136 | 710 | 624 | 455 | 115 | 1245 | 1078 | 6117 | 301 | 2139 | 179 | 98 | 64 | 57 | 123 | 264 | 113 | 159 |
| 4 | 5 | 54 | 43 | 28 | 3 | 170 | 81 | 498 | 34 | 274 | 30 | 12 | 1 | 11 | 23 | 47 | 23 | 15 |
| 8 | 143 | 672 | 375 | 333 | 37 | 1081 | 942 | 6226 | 308 | 1164 | 147 | 66 | 39 | 87 | 150 | 291 | 124 | 141 |

MEAN POPULATION and NUMBER of DEATHS in each CLASS and ORDER of DISEASE,

| | SCOTLAND | SHETLAND | ORKNEY | CAITHNESS | SUTHERLAND | ROSS AND CROMARTY | INVERNESS | NAIRN | ELGIN | BANFF | ABERDEEN | KINCARDINE | FORFAR | PERTH | FIFE |
|---|---|---|---|---|---|---|---|---|---|---|---|---|---|---|---|
| MEAN POPULATION, 1891–1901 | 2190639 | 16137 | 15413 | 18752 | 11248 | 40822 | 44061 | 4573 | 23252 | 32282 | 154227 | 19406 | 154354 | 64791 | 106777 |
| ALL CAUSES | 392524 | 2604 | 2390 | 3179 | 1895 | 6725 | 7894 | 771 | 3862 | 5019 | 24614 | 2757 | 28570 | 11144 | 73177 |
| I. SPECIFIC FEBRILE OR ZYMOTIC DISEASES | 57280 | 332 | 238 | 356 | 191 | 935 | 932 | 62 | 434 | 675 | 3449 | 322 | 3417 | 1229 | 2014 |
| II. PARASITIC ,, | 69 | 1 | – | – | – | 2 | 3 | 1 | 1 | 1 | 7 | – | 7 | 1 | 2 |
| III. DIETETIC ,, | 1132 | – | – | 4 | 2 | 4 | 8 | 1 | 14 | 7 | 56 | 7 | 83 | 41 | 34 |
| IV. CONSTITUTIONAL ,, | 75106 | 417 | 427 | 510 | 347 | 1094 | 1181 | 127 | 746 | 971 | 4913 | 534 | 5954 | 2108 | 3485 |
| V. DEVELOPMENTAL ,, | 37877 | 769 | 540 | 517 | 544 | 1292 | 1374 | 113 | 374 | 592 | 2544 | 296 | 2508 | 1395 | 1873 |
| VI. LOCAL ,, | 197406 | 875 | 1020 | 1596 | 666 | 2910 | 3534 | 423 | 2111 | 2492 | 12438 | 1471 | 15040 | 5784 | 8970 |
| VII. VIOLENCE | 8263 | 40 | 46 | 66 | 33 | 113 | 141 | 14 | 85 | 99 | 449 | 64 | 714 | 264 | 355 |
| VIII. CAUSES ILL-DEFINED OR NOT SPECIFIED | 15391 | 170 | 119 | 130 | 112 | 375 | 721 | 30 | 97 | 182 | 758 | 63 | 847 | 322 | 584 |
| I. | | | | | | | | | | | | | | | |
| 1. Miasmatic Diseases | 42081 | 278 | 200 | 270 | 150 | 807 | 781 | 39 | 306 | 502 | 2528 | 239 | 2203 | 848 | 1470 |
| 2. Diarrhœal ,, | 9792 | 17 | 22 | 45 | 14 | 59 | 78 | 10 | 66 | 117 | 565 | 50 | 801 | 222 | 312 |
| 3. Malarial ,, | 43 | – | 1 | – | – | – | 1 | – | – | 1 | 3 | 1 | – | 1 | 4 |
| 4. Zoogenous ,, | 15 | – | – | – | – | – | – | – | – | – | – | – | 2 | – | – |
| 5. Venereal ,, | 987 | – | 2 | 9 | – | 6 | 1 | 1 | 7 | 7 | 75 | 4 | 81 | 26 | 22 |
| 6. Septic ,, | 4412 | 37 | 13 | 32 | 27 | 63 | 71 | 12 | 55 | 48 | 278 | 28 | 330 | 132 | 206 |
| II. Parasitic Diseases | 69 | 1 | – | – | – | 2 | 3 | 1 | 1 | 1 | 7 | – | 7 | 1 | 2 |
| III. Dietetic Diseases | 1132 | – | – | 4 | 2 | 4 | 8 | 1 | 14 | 7 | 56 | 7 | 83 | 41 | 34 |
| IV. Constitutional Diseases | 75106 | 417 | 427 | 510 | 347 | 1094 | 1181 | 127 | 746 | 971 | 4913 | 534 | 5954 | 2108 | 3485 |
| V. Developmental Diseases | 37877 | 769 | 540 | 517 | 544 | 1292 | 1374 | 113 | 374 | 592 | 2544 | 296 | 2508 | 1395 | 1873 |
| VI. Diseases of— | | | | | | | | | | | | | | | |
| 1. Nervous System | 45098 | 206 | 229 | 385 | 152 | 656 | 886 | 105 | 496 | 575 | 2901 | 326 | 3447 | 1392 | 2221 |
| 2. Organs of Special Sense | 527 | – | 2 | 2 | 5 | 2 | 11 | – | 3 | 7 | 31 | 6 | 40 | 16 | 15 |
| 3. Circulatory System | 36652 | 174 | 243 | 389 | 169 | 554 | 639 | 72 | 477 | 461 | 2374 | 331 | 2971 | 1381 | 1950 |
| 4. Respiratory System | 69621 | 268 | 299 | 493 | 215 | 1068 | 1221 | 161 | 646 | 829 | 4062 | 430 | 5611 | 1747 | 2763 |
| 5. Digestive System | 28509 | 134 | 150 | 185 | 77 | 372 | 432 | 56 | 315 | 400 | 1952 | 252 | 1797 | 775 | 1333 |
| 6. Lymphatic System and Ductless Glands | 618 | 4 | 3 | 6 | 2 | 7 | 15 | – | 9 | 7 | 45 | 4 | 34 | 14 | 36 |
| 7. Urinary System | 8109 | 46 | 56 | 76 | 20 | 119 | 182 | 17 | 89 | 98 | 518 | 63 | 619 | 237 | 308 |
| 8. Reproductive System— | | | | | | | | | | | | | | | |
| (*a*) Diseases of Organs of Generation | 2015 | 11 | 13 | 16 | 7 | 30 | 35 | 2 | 22 | 21 | 154 | 14 | 98 | 55 | 66 |
| (*b*) Dis. of Parturition | 3468 | 22 | 8 | 25 | 15 | 62 | 75 | 6 | 24 | 45 | 189 | 20 | 212 | 91 | 153 |
| 9. Organs of Locomotion | 1699 | 7 | 11 | 5 | 2 | 18 | 19 | – | 15 | 27 | 119 | 17 | 143 | 49 | 82 |
| 10. Integumentary System | 1090 | 3 | 6 | 14 | 2 | 22 | 19 | 4 | 15 | 22 | 93 | 8 | 68 | 27 | 43 |
| VII. | | | | | | | | | | | | | | | |
| 1. Accident or Negligence | 7447 | 31 | 39 | 63 | 32 | 101 | 134 | 14 | 71 | 88 | 385 | 52 | 645 | 231 | 305 |
| 2. Violence other than Accidental | 816 | 9 | 7 | 3 | 1 | 12 | 7 | – | 14 | 11 | 64 | 12 | 69 | 33 | 50 |
| VIII. | | | | | | | | | | | | | | | |
| Causes Ill-defined or Not Specified | 15391 | 170 | 119 | 130 | 112 | 375 | 721 | 30 | 97 | 182 | 758 | 63 | 847 | 322 | 584 |

in SCOTLAND, and in EACH COUNTY, during the Ten Years 1891-1900.—FEMALES.

| KINROSS | CLACKMANNAN | STIRLING | DUMBARTON | ARGYLL | BUTE | RENFREW | AYR | LANARK | LINLITHGOW | EDINBURGH | HADDINGTON | BERWICK | PEEBLES | SELKIRK | ROXBURGH | DUMFRIES | KIRKCUDBRIGHT | WIGTOWN |
|---|---|---|---|---|---|---|---|---|---|---|---|---|---|---|---|---|---|---|
| 3576 | 17070 | 64031 | 53299 | 40308 | 10285 | 140285 | 122274 | 599255 | 28042 | 243058 | 19517 | 16503 | 7872 | 13758 | 27527 | 38780 | 20933 | 18171 |
| 590 | 2695 | 11294 | 9132 | 6604 | 1779 | 25678 | 21257 | 119565 | 4676 | 43461 | 3111 | 2536 | 1050 | 2022 | 4371 | 7124 | 3625 | 3213 |
| 55 | 363 | 1647 | 1451 | 809 | 179 | 4192 | 3223 | 20518 | 772 | 6391 | 382 | 329 | 141 | 235 | 532 | 734 | 369 | 372 |
| – | – | 3 | 1 | – | – | 4 | 3 | 16 | 1 | 14 | – | – | – | – | – | 1 | – | – |
| 2 | 4 | 25 | 44 | 28 | 7 | 84 | 61 | 346 | 5 | 201 | 10 | 6 | 2 | 5 | 6 | 17 | 4 | 14 |
| 106 | 549 | 2033 | 1794 | 1187 | 342 | 4988 | 4290 | 21595 | 762 | 8915 | 638 | 496 | 231 | 465 | 923 | 1559 | 791 | 628 |
| 72 | 258 | 1068 | 833 | 1051 | 224 | 2072 | 1936 | 8946 | 460 | 3540 | 325 | 257 | 96 | 152 | 373 | 722 | 354 | 407 |
| 324 | 1360 | 5690 | 4458 | 3066 | 934 | 12846 | 10511 | 60195 | 2302 | 22294 | 1560 | 1321 | 544 | 1082 | 2343 | 3713 | 1920 | 1613 |
| 15 | 54 | 225 | 217 | 154 | 55 | 509 | 451 | 2420 | 93 | 1109 | 69 | 52 | 14 | 32 | 61 | 117 | 61 | 72 |
| 16 | 107 | 603 | 334 | 309 | 38 | 983 | 782 | 5529 | 281 | 997 | 127 | 75 | 22 | 51 | 133 | 261 | 126 | 107 |
| 46 | 255 | 1273 | 1004 | 613 | 145 | 2974 | 2173 | 15338 | 542 | 4812 | 272 | 248 | 100 | 184 | 420 | 534 | 260 | 267 |
| 7 | 81 | 234 | 317 | 139 | 19 | 799 | 737 | 3424 | 162 | 990 | 77 | 56 | 18 | 26 | 72 | 126 | 64 | 66 |
| – | – | 6 | 1 | – | – | 4 | 3 | 11 | 1 | 3 | – | – | – | – | – | – | 1 | 1 |
| – | – | – | – | – | – | 3 | – | 6 | – | 3 | – | – | – | – | – | – | 1 | – |
| – | 2 | 12 | 11 | 6 | 2 | 43 | 41 | 349 | 13 | 184 | 1 | 1 | 3 | 2 | 1 | 6 | 6 | 8 |
| 2 | 25 | 122 | 118 | 51 | 13 | 364 | 269 | 1390 | 54 | 399 | 32 | 24 | 20 | 23 | 39 | 68 | 37 | 30 |
| – | – | 3 | 1 | – | – | 4 | 3 | 16 | 1 | 14 | – | – | – | – | – | 1 | – | – |
| 2 | 4 | 25 | 44 | 28 | 7 | 84 | 61 | 346 | 5 | 201 | 10 | 6 | 2 | 5 | 6 | 17 | 4 | 14 |
| 106 | 549 | 2033 | 1794 | 1187 | 342 | 4988 | 4290 | 21595 | 762 | 8915 | 638 | 496 | 231 | 465 | 923 | 1559 | 791 | 628 |
| 72 | 258 | 1068 | 833 | 1051 | 224 | 2072 | 1936 | 8946 | 460 | 3540 | 325 | 257 | 96 | 152 | 373 | 722 | 354 | 407 |
| 83 | 351 | 1331 | 1081 | 717 | 232 | 3138 | 2382 | 12786 | 496 | 4907 | 385 | 346 | 140 | 269 | 660 | 989 | 418 | 410 |
| – | 7 | 19 | 15 | 9 | 2 | 29 | 31 | 141 | 9 | 96 | 4 | 2 | 2 | 4 | 4 | 6 | 5 | 2 |
| 84 | 278 | 1117 | 773 | 771 | 220 | 2276 | 2009 | 8677 | 349 | 4569 | 362 | 357 | 120 | 250 | 570 | 840 | 478 | 367 |
| 88 | 404 | 1780 | 1529 | 917 | 279 | 4389 | 3308 | 24597 | 788 | 7653 | 495 | 338 | 134 | 327 | 593 | 1110 | 590 | 489 |
| 47 | 186 | 1003 | 675 | 397 | 142 | 1832 | 1741 | 8920 | 463 | 3067 | 204 | 149 | 86 | 125 | 321 | 435 | 262 | 224 |
| 2 | 6 | 17 | 18 | 6 | 3 | 29 | 44 | 162 | 2 | 88 | 1 | 8 | 3 | 5 | 8 | 17 | 8 | 5 |
| 6 | 64 | 205 | 141 | 137 | 37 | 519 | 547 | 2363 | 97 | 939 | 55 | 70 | 31 | 43 | 104 | 163 | 83 | 57 |
| 5 | 15 | 46 | 33 | 28 | 5 | 134 | 111 | 645 | 21 | 298 | 10 | 16 | 8 | 12 | 25 | 38 | 10 | 11 |
| 7 | 32 | 106 | 125 | 47 | 7 | 282 | 179 | 1123 | 44 | 335 | 22 | 14 | 13 | 28 | 34 | 59 | 31 | 33 |
| 1 | 8 | 41 | 36 | 15 | 5 | 142 | 104 | 492 | 18 | 208 | 13 | 15 | 5 | 13 | 16 | 33 | 13 | 7 |
| 1 | 9 | 25 | 32 | 22 | 2 | 76 | 55 | 289 | 15 | 134 | 9 | 6 | 2 | 6 | 8 | 23 | 22 | 8 |
| 14 | 51 | 204 | 200 | 146 | 54 | 453 | 409 | 2223 | 84 | 994 | 60 | 45 | 12 | 28 | 56 | 100 | 54 | 69 |
| 1 | 3 | 21 | 17 | 8 | 1 | 56 | 42 | 197 | 9 | 115 | 9 | 7 | 2 | 4 | 5 | 17 | 7 | 3 |
| 16 | 107 | 603 | 334 | 309 | 38 | 983 | 782 | 5529 | 281 | 997 | 127 | 75 | 22 | 51 | 133 | 261 | 126 | 107 |

DEATHS from SELECTED DISEASES in SCOTLAND, and in

| | SCOTLAND | SHETLAND | ORKNEY | CAITHNESS | SUTHERLAND | ROSS AND CROMARTY | INVERNESS | NAIRN | ELGIN | BANFF | ABERDEEN | KINCARDINE | FORFAR | PERTH | FIFE | |
|---|---|---|---|---|---|---|---|---|---|---|---|---|---|---|---|---|
| **Mean Population** . . | 2058236 | 12301 | 14163 | 16772 | 10420 | 36766 | 41306 | 4046 | 20585 | 29602 | 140011 | 18801 | 126555 | 57943 | 97825 | |
| *Causes of Death.* | | | | | | | | | | | | | | | | |
| **All Causes** . . . . | 389336 | 1880 | 2036 | 2900 | 1656 | 6500 | 7351 | 721 | 3673 | 4627 | 23983 | 2820 | 25698 | 10287 | 16322 | |
| SPECIFIC FEBRILE OR ZYMOTIC DISEASES . . . . | 52742 | 172 | 218 | 297 | 134 | 731 | 754 | 42 | 394 | 560 | 3232 | 310 | 3212 | 1020 | 1807 | |
| DISEASES OF— NERVOUS SYSTEM . . | 45245 | 138 | 204 | 370 | 137 | 755 | 846 | 101 | 454 | 508 | 2825 | 330 | 3123 | 1349 | 2009 | |
| CIRCULATORY SYSTEM . . | 33215 | 154 | 190 | 352 | 176 | 549 | 592 | 72 | 361 | 365 | 2068 | 305 | 2385 | 1251 | 1701 | |
| RESPIRATORY ,, . . | 75895 | 197 | 252 | 452 | 191 | 1044 | 1139 | 117 | 667 | 804 | 4367 | 497 | 5210 | 1667 | 2938 | |
| DIGESTIVE ,, . . | 28039 | 100 | 137 | 224 | 82 | 365 | 411 | 70 | 303 | 405 | 1929 | 248 | 1684 | 731 | 1213 | |
| URINARY ,, . . | 12181 | 70 | 106 | 112 | 56 | 244 | 309 | 25 | 160 | 203 | 890 | 91 | 738 | 374 | 488 | |
| REPRODUCTIVE ,, . . | 176 | 1 | – | 1 | – | 4 | 1 | – | 1 | 1 | 10 | 1 | 14 | 6 | 7 | |
| ACCIDENT OR NEGLIGENCE . | 19657 | 130 | 105 | 167 | 98 | 342 | 390 | 30 | 181 | 256 | 1118 | 187 | 1075 | 598 | 979 | |
| Small-pox . . . . | 202 | – | – | – | – | 1 | 1 | – | – | – | 3 | – | 2 | 4 | 2 | |
| Measles . . . . | 10217 | 4 | 22 | 23 | 7 | 76 | 100 | 6 | 18 | 56 | 497 | 39 | 468 | 67 | 233 | |
| Scarlet Fever . . . | 3819 | 7 | 5 | 17 | 4 | 18 | 28 | 2 | 21 | 33 | 235 | 21 | 146 | 83 | 161 | |
| Hooping-Cough . . . | 9818 | 24 | 15 | 61 | 15 | 134 | 107 | 5 | 48 | 77 | 551 | 68 | 571 | 131 | 327 | |
| Diphtheria . . . . | 3702 | 7 | 5 | 22 | 8 | 41 | 39 | 4 | 49 | 32 | 284 | 25 | 247 | 76 | 187 | |
| Typhus Fever . . . | 247 | – | – | 2 | – | 11 | 16 | – | – | – | 3 | – | 29 | 5 | – | |
| Enteric Fever . . . | 4041 | 9 | 13 | 25 | 8 | 45 | 48 | 4 | 37 | 45 | 150 | 17 | 191 | 74 | 145 | |
| Diarrhœa and Dysentery . | 9722 | 19 | 16 | 26 | 10 | 72 | 80 | 9 | 74 | 107 | 574 | 48 | 906 | 207 | 314 | |
| Erysipelas . . . . | 1263 | 12 | 5 | 7 | 7 | 18 | 17 | 4 | 14 | 12 | 103 | 15 | 101 | 51 | 54 | |
| Puerperal Fever . . . | – | – | – | – | – | – | – | – | – | – | – | – | – | – | – | |
| Rheumatism (including Rheumatic Fever) . . | 1816 | 18 | 17 | 20 | 15 | 73 | 78 | 5 | 14 | 27 | 109 | 13 | 95 | 64 | 96 | |
| Cancer . . . . . | 11714 | 42 | 82 | 132 | 87 | 276 | 254 | 34 | 123 | 188 | 872 | 80 | 885 | 387 | 521 | |
| Tabes Mesenterica . . | 4679 | 9 | 12 | 10 | 14 | 28 | 28 | 5 | 25 | 34 | 245 | 19 | 337 | 88 | 149 | |
| Tubercular Meningitis . . | 6358 | 22 | 21 | 23 | 16 | 67 | 61 | 3 | 37 | 41 | 401 | 33 | 455 | 100 | 305 | |
| Phthisis . . . . . | 35094 | 227 | 172 | 240 | 188 | 642 | 673 | 61 | 371 | 363 | 1895 | 217 | 2361 | 918 | 1266 | |
| Scrofula . . . . . | 4037 | 30 | 23 | 20 | 20 | 52 | 41 | 2 | 35 | 56 | 262 | 15 | 289 | 108 | 172 | |
| Apoplexy . . . . | 13423 | 35 | 84 | 134 | 47 | 192 | 229 | 25 | 137 | 164 | 887 | 101 | 975 | 497 | 680 | |
| Paralysis . . . . | 8171 | 55 | 66 | 83 | 40 | 215 | 194 | 44 | 114 | 117 | 520 | 50 | 509 | 302 | 380 | |
| Convulsions . . . . | 6531 | 8 | 8 | 41 | 15 | 126 | 98 | 8 | 64 | 59 | 537 | 49 | 434 | 106 | 249 | |
| Croup . . . . . | 2295 | 4 | 8 | 22 | 5 | 106 | 56 | 4 | 28 | 21 | 190 | 23 | 109 | 57 | 151 | |
| Bronchitis . . . . | 33008 | 108 | 121 | 217 | 83 | 412 | 446 | 30 | 321 | 404 | 2095 | 212 | 2546 | 768 | 1251 | |
| Pneumonia . . . . | 31091 | 35 | 78 | 169 | 76 | 369 | 455 | 67 | 226 | 278 | 1556 | 198 | 2146 | 596 | 1212 | |
| All Liver Diseases . . | 4235 | 23 | 33 | 48 | 17 | 62 | 62 | 19 | 48 | 69 | 265 | 21 | 211 | 150 | 205 | |
| Bright's Disease . . . | 4492 | 21 | 26 | 36 | 21 | 61 | 90 | 6 | 62 | 72 | 269 | 11 | 246 | 115 | 163 | |
| Suicide . . . . . | 1845 | 18 | 7 | 10 | 2 | 22 | 21 | 2 | 18 | 26 | 117 | 20 | 138 | 67 | 95 | |

EACH COUNTY during the Ten Years 1891–1900.—MALES.

| | KINROSS | CLACKMANNAN | STIRLING | DUMBARTON | ARGYLL | BUTE | RENFREW | AYR | LANARK | LINLITHGOW | EDINBURGH | HADDINGTON | BERWICK | PEEBLES | SELKIRK | ROXBURGH | DUMFRIES | KIRKCUDBRIGHT | WIGTOWN |
|---|---|---|---|---|---|---|---|---|---|---|---|---|---|---|---|---|---|---|---|
| *1* | 3251 | 15515 | 66125 | 52640 | 38906 | 8310 | 128997 | 118153 | 603972 | 31946 | 217748 | 18504 | 15054 | 7006 | 11806 | 23625 | 34631 | 18904 | 16047 |
| *2* | 513 | 2427 | 11861 | 9462 | 6542 | 1679 | 25517 | 21037 | 126172 | 5088 | 43540 | 2936 | 2288 | 1112 | 1888 | 3944 | 6759 | 3121 | 2996 |
| *3* | 54 | 292 | 1518 | 1353 | 638 | 147 | 3768 | 2865 | 19729 | 773 | 6021 | 330 | 304 | 106 | 176 | 446 | 685 | 325 | 329 |
| *4* | 70 | 316 | 1422 | 1273 | 724 | 232 | 3343 | 2289 | 13861 | 504 | 4827 | 344 | 298 | 157 | 241 | 534 | 898 | 386 | 377 |
| *5* | 75 | 229 | 1078 | 664 | 759 | 218 | 2030 | 1799 | 8465 | 322 | 4110 | 316 | 300 | 130 | 218 | 508 | 769 | 380 | 324 |
| *6* | 83 | 420 | 2280 | 1787 | 874 | 278 | 4362 | 3911 | 28908 | 1009 | 7994 | 495 | 347 | 173 | 273 | 610 | 1107 | 499 | 443 |
| *7* | 38 | 199 | 939 | 732 | 386 | 101 | 1800 | 1772 | 8896 | 478 | 3029 | 198 | 140 | 82 | 145 | 278 | 460 | 221 | 243 |
| *8* | 17 | 77 | 303 | 219 | 226 | 79 | 740 | 765 | 3272 | 128 | 1521 | 102 | 98 | 48 | 62 | 140 | 249 | 142 | 127 |
| *9* | – | 4 | 1 | 5 | 8 | – | 12 | 6 | 61 | – | 24 | – | – | – | 1 | – | 4 | 3 | – |
| *10* | 24 | 136 | 710 | 624 | 455 | 115 | 1245 | 1078 | 6117 | 301 | 2139 | 179 | 98 | 64 | 57 | 123 | 264 | 113 | 159 |
| *11* | – | – | – | 3 | 3 | – | 4 | 4 | 82 | 2 | 87 | 1 | 1 | 1 | – | 1 | – | – | – |
| *12* | 7 | 46 | 293 | 324 | 61 | 8 | 784 | 384 | 4872 | 161 | 1371 | 48 | 23 | 14 | 25 | 46 | 56 | 37 | 41 |
| *13* | 7 | 27 | 129 | 84 | 29 | 14 | 305 | 250 | 1516 | 39 | 497 | 13 | 24 | 7 | 12 | 17 | 41 | 13 | 14 |
| *14* | 11 | 49 | 272 | 226 | 88 | 14 | 862 | 412 | 4474 | 143 | 976 | 40 | 40 | 10 | 29 | 59 | 98 | 50 | 41 |
| *15* | 5 | 11 | 112 | 115 | 46 | 18 | 275 | 223 | 1239 | 47 | 443 | 22 | 27 | 6 | 15 | 30 | 61 | 30 | 41 |
| *16* | – | 1 | 3 | 10 | 4 | – | 24 | 10 | 89 | 1 | 35 | – | – | – | – | – | 1 | – | 3 |
| *17* | 4 | 20 | 163 | 84 | 26 | 11 | 372 | 295 | 1664 | 83 | 335 | 23 | 14 | 8 | 16 | 45 | 40 | 13 | 14 |
| *18* | 6 | 56 | 217 | 268 | 117 | 31 | 797 | 708 | 3386 | 157 | 985 | 84 | 64 | 18 | 24 | 64 | 144 | 60 | 74 |
| *19* | – | 17 | 38 | 31 | 18 | 4 | 72 | 69 | 389 | 11 | 109 | 7 | 5 | 2 | 8 | 21 | 22 | 12 | 8 |
| *20* | – | – | – | – | – | – | – | – | – | – | – | – | – | – | – | – | – | – | – |
| *21* | 7 | 9 | 64 | 30 | 45 | 8 | 116 | 74 | 422 | 28 | 224 | 19 | 11 | 8 | 12 | 19 | 32 | 21 | 23 |
| *22* | 22 | 68 | 279 | 214 | 276 | 67 | 729 | 585 | 2637 | 129 | 1706 | 95 | 107 | 49 | 92 | 183 | 288 | 129 | 96 |
| *23* | 4 | 23 | 142 | 147 | 27 | 19 | 369 | 193 | 1994 | 69 | 471 | 38 | 24 | 14 | 26 | 31 | 44 | 18 | 23 |
| *24* | 4 | 40 | 162 | 149 | 65 | 15 | 354 | 434 | 2131 | 76 | 932 | 43 | 34 | 10 | 54 | 57 | 112 | 65 | 36 |
| *25* | 30 | 191 | 967 | 816 | 642 | 179 | 2350 | 1872 | 11243 | 343 | 4474 | 267 | 170 | 92 | 217 | 365 | 706 | 322 | 254 |
| *26* | 5 | 18 | 132 | 84 | 59 | 21 | 266 | 205 | 1245 | 61 | 543 | 38 | 17 | 13 | 12 | 30 | 80 | 41 | 42 |
| *27* | 32 | 114 | 410 | 321 | 257 | 95 | 863 | 750 | 3560 | 154 | 1490 | 127 | 93 | 76 | 63 | 201 | 315 | 149 | 166 |
| *28* | 7 | 73 | 200 | 220 | 191 | 48 | 595 | 418 | 1997 | 89 | 933 | 54 | 91 | 21 | 77 | 105 | 214 | 83 | 66 |
| *29* | 2 | 40 | 216 | 147 | 46 | 14 | 404 | 255 | 2391 | 85 | 772 | 51 | 35 | 13 | 26 | 53 | 93 | 45 | 41 |
| *30* | – | 20 | 57 | 58 | 41 | 8 | 148 | 109 | 670 | 39 | 215 | 19 | 8 | 8 | 13 | 19 | 38 | 17 | 19 |
| *31* | 26 | 239 | 1086 | 771 | 395 | 110 | 2160 | 1647 | 12118 | 448 | 3330 | 254 | 119 | 55 | 99 | 275 | 486 | 184 | 192 |
| *32* | 27 | 115 | 853 | 720 | 289 | 103 | 2012 | 1596 | 12423 | 349 | 3554 | 170 | 171 | 67 | 97 | 245 | 460 | 219 | 160 |
| *33* | 6 | 34 | 146 | 112 | 80 | 32 | 261 | 276 | 1160 | 56 | 511 | 43 | 22 | 13 | 27 | 49 | 81 | 45 | 48 |
| *34* | 4 | 39 | 106 | 72 | 87 | 36 | 287 | 296 | 1220 | 55 | 699 | 35 | 46 | 22 | 29 | 64 | 94 | 58 | 44 |
| *35* | 4 | 5 | 50 | 41 | 27 | 3 | 157 | 79 | 466 | 34 | 257 | 30 | 12 | 1 | 11 | 23 | 46 | 22 | 14 |

DEATHS from SELECTED DISEASES in SCOTLAND, and

| | SCOTLAND | SHETLAND | ORKNEY | CAITHNESS | SUTHERLAND | ROSS AND CROMARTY | INVERNESS | NAIRN | ELGIN | BANFF | ABERDEEN | KINCARDINE | FORFAR | PERTH | FIFE |
|---|---|---|---|---|---|---|---|---|---|---|---|---|---|---|---|
| **Mean Population** . . | 2190639 | 16137 | 15413 | 18752 | 11248 | 40822 | 44061 | 4573 | 23252 | 32282 | 154227 | 19406 | 154354 | 64791 | 106777 |
| *Causes of Death.* | | | | | | | | | | | | | | | |
| **All Causes** . . . . | 392524 | 2604 | 2390 | 3179 | 1895 | 6725 | 7894 | 771 | 3862 | 5019 | 24614 | 2757 | 28570 | 11144 | 17317 |
| SPECIFIC FEBRILE OR ZYMOTIC DISEASES . . . . | 57280 | 332 | 238 | 356 | 191 | 935 | 932 | 62 | 434 | 675 | 3449 | 322 | 3417 | 1229 | 2014 |
| DISEASES OF— NERVOUS SYSTEM . . | 45098 | 206 | 229 | 385 | 152 | 656 | 886 | 105 | 496 | 575 | 2901 | 326 | 3447 | 1392 | 2221 |
| CIRCULATORY SYSTEM . . | 36652 | 174 | 243 | 389 | 169 | 554 | 639 | 72 | 477 | 461 | 2374 | 331 | 2971 | 1381 | 1950 |
| RESPIRATORY ,, . . | 69621 | 268 | 299 | 493 | 215 | 1068 | 1221 | 161 | 646 | 829 | 4062 | 430 | 5611 | 1747 | 2763 |
| DIGESTIVE ,, . . | 28509 | 134 | 150 | 185 | 77 | 372 | 432 | 56 | 315 | 400 | 1952 | 252 | 1797 | 775 | 1333 |
| URINARY ,, . . | 8109 | 46 | 56 | 76 | 20 | 119 | 182 | 17 | 89 | 98 | 518 | 63 | 619 | 237 | 308 |
| REPRODUCTIVE ,, . . | 5483 | 33 | 21 | 41 | 22 | 92 | 110 | 8 | 46 | 66 | 343 | 34 | 310 | 146 | 219 |
| ACCIDENT OR NEGLIGENCE . | 7447 | 31 | 39 | 63 | 32 | 101 | 134 | 14 | 71 | 88 | 385 | 52 | 645 | 231 | 305 |
| Small-pox . . . . | 121 | – | – | – | – | – | – | – | – | – | – | – | 2 | 2 | 5 |
| Measles . . . . | 9616 | 11 | 28 | 31 | 12 | 67 | 128 | 5 | 20 | 62 | 485 | 23 | 413 | 62 | 249 |
| Scarlet Fever . . . . | 4015 | 6 | 6 | 14 | 5 | 16 | 38 | 5 | 24 | 39 | 218 | 11 | 136 | 96 | 161 |
| Hooping-Cough . . . | 11966 | 47 | 24 | 80 | 13 | 164 | 137 | 9 | 53 | 80 | 599 | 60 | 687 | 176 | 337 |
| Diphtheria . . . . | 4128 | 6 | 14 | 17 | 9 | 29 | 45 | 5 | 33 | 26 | 305 | 40 | 240 | 104 | 202 |
| Typhus Fever . . . | 234 | 1 | – | 6 | – | 5 | 17 | – | – | – | 7 | 1 | 29 | 5 | – |
| Enteric Fever . . . | 3344 | 19 | 11 | 20 | 11 | 59 | 32 | 3 | 37 | 61 | 183 | 18 | 189 | 54 | 152 |
| Diarrhœa and Dysentery . | 9489 | 15 | 21 | 45 | 13 | 55 | 77 | 10 | 65 | 117 | 551 | 49 | 793 | 220 | 308 |
| Erysipelas . . . . | 1098 | 8 | 5 | 3 | 7 | 11 | 21 | 3 | 13 | 19 | 84 | 10 | 93 | 41 | 48 |
| Puerperal Fever . . . | 2574 | 20 | 3 | 23 | 11 | 39 | 39 | 7 | 29 | 18 | 145 | 13 | 180 | 71 | 120 |
| Rheumatism (including Rheumatic Fever) . . | 2465 | 20 | 21 | 54 | 20 | 87 | 75 | 2 | 38 | 39 | 172 | 10 | 138 | 33 | 151 |
| Cancer . . . . . | 19194 | 80 | 120 | 160 | 120 | 351 | 360 | 44 | 245 | 336 | 1439 | 141 | 1627 | 634 | 965 |
| Tabes Mesenterica . . . | 4291 | 10 | 13 | 9 | 9 | 30 | 28 | 2 | 23 | 39 | 225 | 17 | 326 | 93 | 175 |
| Tubercular Meningitis . . | 5829 | 33 | 24 | 15 | 17 | 34 | 50 | 10 | 32 | 55 | 374 | 37 | 428 | 108 | 271 |
| Phthisis . . . . . | 36506 | 245 | 204 | 239 | 162 | 510 | 588 | 59 | 332 | 412 | 2250 | 268 | 2967 | 976 | 1570 |
| Scrofula . . . . . | 3626 | 18 | 23 | 16 | 8 | 38 | 43 | 4 | 41 | 65 | 270 | 28 | 264 | 102 | 183 |
| Apoplexy . . . . | 16639 | 60 | 93 | 161 | 60 | 169 | 300 | 42 | 183 | 203 | 1083 | 134 | 1428 | 622 | 930 |
| Paralysis . . . . | 9038 | 97 | 68 | 95 | 63 | 207 | 228 | 32 | 125 | 140 | 665 | 55 | 629 | 316 | 489 |
| Convulsions . . . . | 4919 | 5 | 7 | 34 | 9 | 79 | 79 | 9 | 52 | 67 | 412 | 35 | 371 | 78 | 177 |
| Croup . . . . . | 1959 | 4 | 2 | 9 | 3 | 76 | 65 | 3 | 23 | 24 | 129 | 8 | 87 | 41 | 145 |
| Bronchitis . . . . | 36183 | 177 | 188 | 329 | 123 | 568 | 611 | 58 | 376 | 502 | 2309 | 218 | 3272 | 1023 | 1326 |
| Pneumonia . . . . | 23337 | 58 | 65 | 108 | 54 | 278 | 351 | 73 | 179 | 217 | 1126 | 148 | 1848 | 454 | 1029 |
| All Liver Diseases . . . | 4183 | 25 | 20 | 32 | 11 | 43 | 51 | 11 | 46 | 59 | 220 | 28 | 226 | 127 | 210 |
| Bright's Disease . . . | 3885 | 30 | 30 | 33 | 12 | 68 | 73 | 8 | 43 | 41 | 226 | 33 | 332 | 125 | 162 |
| Suicide . . . . . | 609 | 9 | 7 | 3 | 1 | 12 | 7 | – | 13 | 11 | 58 | 10 | 64 | 27 | 47 |

EACH COUNTY during the Ten Years, 1891-1900.—FEMALES.

| KINROSS | CLACKMANNAN | STIRLING | DUMBARTON | ARGYLL | BUTE | RENFREW | AYR | LANARK | LINLITHGOW | EDINBURGH | HADDINGTON | BERWICK | PEEBLES | SELKIRK | ROXBURGH | DUMFRIES | KIRKCUDBRIGHT | WIGTOWN |
|---|---|---|---|---|---|---|---|---|---|---|---|---|---|---|---|---|---|---|
| 3576 | 17070 | 64031 | 53299 | 40308 | 10285 | 140285 | 122274 | 599255 | 28042 | 243058 | 19517 | 16503 | 7872 | 13758 | 27527 | 38780 | 20933 | 18171 |
| 590 | 2695 | 11294 | 9132 | 6604 | 1779 | 25678 | 21257 | 119565 | 4676 | 43461 | 3111 | 2536 | 1050 | 2022 | 4371 | 7124 | 3625 | 3213 |
| 55 | 363 | 1647 | 1451 | 809 | 179 | 4192 | 3223 | 20518 | 772 | 6391 | 382 | 329 | 141 | 235 | 532 | 734 | 369 | 372 |
| 83 | 351 | 1331 | 1081 | 717 | 232 | 3138 | 2382 | 12786 | 496 | 4907 | 385 | 346 | 140 | 269 | 660 | 989 | 418 | 410 |
| 34 | 278 | 1117 | 773 | 771 | 220 | 2276 | 2009 | 8677 | 349 | 4569 | 362 | 357 | 120 | 250 | 570 | 840 | 478 | 367 |
| 88 | 404 | 1780 | 1529 | 917 | 279 | 4389 | 3308 | 24597 | 788 | 7653 | 495 | 338 | 134 | 327 | 593 | 1110 | 590 | 489 |
| 47 | 186 | 1003 | 675 | 397 | 142 | 1832 | 1741 | 8920 | 463 | 3067 | 204 | 149 | 86 | 125 | 321 | 435 | 262 | 224 |
| 6 | 64 | 205 | 141 | 137 | 37 | 519 | 547 | 2363 | 97 | 939 | 55 | 70 | 31 | 43 | 104 | 163 | 83 | 57 |
| 12 | 47 | 152 | 158 | 75 | 12 | 416 | 290 | 1768 | 65 | 633 | 32 | 30 | 21 | 40 | 59 | 97 | 41 | 44 |
| 14 | 51 | 204 | 200 | 146 | 54 | 453 | 409 | 2223 | 84 | 994 | 60 | 45 | 12 | 28 | 56 | 100 | 54 | 69 |
| – | – | – | – | – | – | 3 | 2 | 49 | – | 54 | 2 | 1 | – | 1 | – | – | – | – |
| 5 | 51 | 276 | 289 | 55 | 14 | 750 | 334 | 4551 | 122 | 1288 | 55 | 23 | 17 | 33 | 43 | 45 | 30 | 39 |
| 8 | 33 | 128 | 89 | 31 | 12 | 320 | 253 | 1659 | 46 | 509 | 13 | 17 | 9 | 15 | 17 | 49 | 16 | 16 |
| 6 | 65 | 369 | 274 | 111 | 34 | 882 | 601 | 5273 | 149 | 1210 | 58 | 40 | 18 | 52 | 85 | 133 | 71 | 69 |
| 2 | 17 | 119 | 117 | 61 | 17 | 319 | 271 | 1341 | 52 | 488 | 20 | 28 | 4 | 21 | 36 | 60 | 30 | 40 |
| – | – | 1 | 3 | 4 | – | 32 | 7 | 84 | 1 | 27 | – | – | – | – | – | – | – | 4 |
| 3 | 19 | 116 | 67 | 30 | 7 | 331 | 277 | 1152 | 64 | 262 | 27 | 13 | 5 | 18 | 39 | 39 | 7 | 14 |
| 7 | 80 | 227 | 303 | 139 | 19 | 785 | 707 | 3258 | 160 | 972 | 76 | 55 | 18 | 23 | 68 | 126 | 61 | 66 |
| 1 | 8 | 26 | 30 | 10 | 2 | 80 | 70 | 317 | 9 | 100 | 4 | 5 | 4 | 9 | 14 | 18 | 9 | 10 |
| 1 | 11 | 74 | 70 | 33 | 6 | 236 | 158 | 876 | 40 | 203 | 19 | 16 | 11 | 13 | 10 | 40 | 25 | 14 |
| 5 | 23 | 68 | 58 | 56 | 9 | 177 | 130 | 554 | 27 | 285 | 15 | 12 | 3 | 13 | 15 | 53 | 26 | 26 |
| 42 | 124 | 445 | 385 | 392 | 126 | 1077 | 959 | 4499 | 163 | 2608 | 183 | 181 | 64 | 123 | 295 | 484 | 217 | 205 |
| 7 | 29 | 121 | 127 | 36 | 15 | 362 | 219 | 1559 | 73 | 500 | 35 | 32 | 8 | 22 | 47 | 45 | 28 | 27 |
| 10 | 39 | 144 | 149 | 48 | 20 | 315 | 426 | 1887 | 53 | 881 | 51 | 33 | 11 | 48 | 52 | 85 | 55 | 34 |
| 34 | 288 | 1021 | 912 | 568 | 154 | 2604 | 2117 | 11261 | 364 | 3759 | 280 | 199 | 119 | 237 | 421 | 734 | 390 | 262 |
| 7 | 24 | 122 | 74 | 37 | 6 | 268 | 241 | 1005 | 39 | 431 | 36 | 16 | 11 | 10 | 42 | 72 | 40 | 42 |
| 46 | 140 | 447 | 345 | 298 | 99 | 1004 | 943 | 4195 | 179 | 1913 | 169 | 151 | 65 | 90 | 256 | 436 | 181 | 214 |
| 14 | 78 | 230 | 212 | 205 | 62 | 628 | 429 | 2091 | 85 | 973 | 83 | 88 | 29 | 71 | 166 | 193 | 124 | 68 |
| 2 | 33 | 147 | 95 | 33 | 15 | 281 | 200 | 1821 | 63 | 547 | 42 | 26 | 11 | 33 | 40 | 67 | 19 | 30 |
| 5 | 22 | 68 | 54 | 38 | 1 | 109 | 102 | 568 | 47 | 217 | 7 | 10 | 5 | 16 | 19 | 25 | 8 | 19 |
| 36 | 240 | 925 | 827 | 535 | 149 | 2289 | 1609 | 11970 | 421 | 3892 | 289 | 149 | 82 | 173 | 337 | 633 | 292 | 255 |
| 29 | 90 | 558 | 454 | 234 | 73 | 1537 | 1144 | 9028 | 202 | 2744 | 165 | 136 | 26 | 95 | 170 | 341 | 202 | 126 |
| 13 | 39 | 163 | 118 | 65 | 45 | 279 | 293 | 1217 | 47 | 478 | 60 | 36 | 11 | 17 | 51 | 69 | 32 | 41 |
| 5 | 40 | 92 | 73 | 79 | 15 | 230 | 286 | 979 | 54 | 478 | 31 | 46 | 19 | 22 | 65 | 90 | 43 | 22 |
| 1 | 3 | 19 | 12 | 7 | 1 | 46 | 36 | 159 | 8 | 87 | 8 | 6 | 2 | 4 | 4 | 17 | 7 | 3 |

DEATHS from SELECTED DISEASES in SCOTLAND, at different

| | MALES.—Mean Population and Deaths at Ages:— | | | | | | | | | | | | | |
|---|---|---|---|---|---|---|---|---|---|---|---|---|---|---|
| | All Ages. | Under | | | | | | | | | | | | |
| | | Months. | | | 2 | 3 | 4 | 5 | 10 | 15 | 20 | 25 | 30 | 35 |
| | | 3 | 6 | 12 | | | | | | | | | | |
| **Mean Population** | 2058236 | 56371 | | | 50672 | 52162 | 51322 | 51045 | 245519 | 233763 | 220653 | 192250 | 163236 | 139969 |
| *Causes of Death.* | | | | | | | | | | | | | | |
| **All Causes** | 389336 | 47033 | 17046 | 27723 | 28903 | 11406 | 6661 | 4642 | 12053 | 7425 | 11341 | 13061 | 11689 | 11514 |
| Specific Febrile or Zymotic Diseases | 52742 | 4186 | 3570 | 8042 | 10277 | 4346 | 2514 | 1709 | 3266 | 999 | 1206 | 1214 | 989 | 818 |
| Diseases of— Nervous System | 45245 | 3726 | 2176 | 3293 | 3040 | 1118 | 737 | 511 | 1475 | 755 | 681 | 608 | 633 | 862 |
| Circulatory System | 33215 | 470 | 70 | 69 | 55 | 35 | 31 | 38 | 292 | 455 | 587 | 636 | 635 | 863 |
| Respiratory ,, | 75895 | 6668 | 5059 | 8758 | 8374 | 2839 | 1393 | 790 | 1624 | 604 | 975 | 1157 | 1269 | 1551 |
| Digestive ,, | 28039 | 4329 | 2740 | 3488 | 2381 | 545 | 268 | 227 | 760 | 660 | 667 | 600 | 534 | 576 |
| Urinary ,, | 12181 | 82 | 36 | 47 | 92 | 75 | 99 | 81 | 297 | 220 | 256 | 382 | 390 | 460 |
| Reproductive ,, | 176 | 30 | 1 | 2 | 4 | 2 | 1 | 1 | 3 | 2 | 6 | 9 | 7 | 11 |
| Accident or Negligence | 19657 | 1138 | 327 | 150 | 431 | 444 | 351 | 284 | 846 | 826 | 1256 | 1605 | 1509 | 1394 |
| Small-pox | 202 | 17 | 1 | 4 | 4 | 2 | 3 | – | 3 | 2 | 6 | 18 | 21 | 30 |
| Measles | 10217 | 84 | 226 | 2329 | 4103 | 1588 | 715 | 421 | 627 | 35 | 32 | 17 | 11 | 9 |
| Scarlet Fever | 3819 | 31 | 44 | 265 | 582 | 612 | 499 | 395 | 885 | 208 | 114 | 65 | 51 | 23 |
| Hooping Cough | 9818 | 884 | 991 | 2479 | 3072 | 1121 | 578 | 339 | 337 | 10 | 2 | 2 | 1 | – |
| Diphtheria | 3792 | 46 | 52 | 325 | 835 | 656 | 503 | 371 | 722 | 134 | 56 | 24 | 17 | 6 |
| Typhus Fever | 247 | – | – | – | 2 | – | 2 | – | 4 | 7 | 28 | 18 | 29 | 23 |
| Enteric Fever | 4041 | 3 | 1 | 12 | 42 | 43 | 60 | 67 | 360 | 415 | 660 | 720 | 514 | 342 |
| Diarrhœa and Dysentery | 9722 | 1981 | 1784 | 2142 | 1345 | 203 | 92 | 55 | 116 | 50 | 51 | 68 | 49 | 56 |
| Erysipelas | 1263 | 286 | 38 | 49 | 15 | 6 | 4 | 2 | 15 | 24 | 26 | 20 | 31 | 44 |
| Puerperal Fever | – | – | – | – | – | – | – | – | – | – | – | – | – | – |
| Rheumatism (including Rheumatic Fever) | 1816 | 1 | 3 | 3 | 7 | 3 | 13 | 21 | 136 | 149 | 168 | 130 | 113 | 87 |
| Cancer | 11714 | 3 | 2 | 3 | 8 | 12 | 14 | 10 | 27 | 35 | 56 | 84 | 105 | 176 |
| Tabes Mesenterica | 4679 | 293 | 377 | 632 | 960 | 459 | 276 | 207 | 573 | 289 | 187 | 130 | 67 | 61 |
| Tubercular Meningitis | 6358 | 194 | 476 | 1199 | 1326 | 676 | 466 | 341 | 909 | 330 | 179 | 100 | 46 | 38 |
| Phthisis | 35094 | 44 | 113 | 246 | 427 | 254 | 154 | 155 | 705 | 1084 | 4091 | 5503 | 4555 | 3783 |
| Scrofula | 4037 | 107 | 174 | 344 | 462 | 205 | 143 | 116 | 429 | 350 | 406 | 339 | 226 | 171 |
| Apoplexy | 13423 | 82 | 20 | 49 | 38 | 19 | 20 | 8 | 63 | 44 | 66 | 70 | 100 | 167 |
| Paralysis | 8171 | 15 | 11 | 15 | 20 | 17 | 9 | 11 | 43 | 53 | 88 | 93 | 109 | 171 |
| Convulsions | 6531 | 2586 | 1058 | 1101 | 996 | 317 | 143 | 71 | 107 | 30 | 17 | 12 | 10 | 9 |
| Croup | 2295 | 92 | 74 | 324 | 601 | 418 | 276 | 216 | 273 | 11 | 3 | – | 1 | – |
| Bronchitis | 33008 | 4053 | 2706 | 3697 | 2706 | 747 | 346 | 160 | 317 | 111 | 117 | 126 | 188 | 241 |
| Pneumonia | 31091 | 1712 | 1860 | 3829 | 4112 | 1314 | 588 | 301 | 765 | 348 | 682 | 811 | 883 | 1058 |
| All Liver Diseases | 4235 | 692 | 43 | 32 | 41 | 24 | 20 | 20 | 47 | 44 | 43 | 64 | 87 | 122 |
| Bright's Disease | 4492 | 5 | 2 | 6 | 15 | 14 | 21 | 27 | 75 | 79 | 98 | 191 | 195 | 232 |
| Suicide | 1845 | – | – | – | – | – | – | – | – | 9 | 28 | 101 | 136 | 181 |

Periods of Life, during the Ten Years 1891–1900.—MALES.

| MALES.—Mean Population and Deaths at Ages:— | | | | | | | | | | | | | | | |
|---|---|---|---|---|---|---|---|---|---|---|---|---|---|---|---|
| UNDER | | | | | | | | | | | | | OVER 100 | Not Stated. | |
| 40 | 45 | 50 | 55 | 60 | 65 | 70 | 75 | 80 | 85 | 90 | 95 | 100 | | | |
| 123192 | 108004 | 92569 | 78825 | 60584 | 52572 | 35349 | 25571 | 14500 | 7184 | 2287 | 533 | 94 | 10 | – | **Mean Population** |
| | | | | | | | | | | | | | | | *Causes of Death.* |
| 12785 | 13447 | 15025 | 17407 | 18912 | 21339 | 20747 | 20794 | 17630 | 12289 | 5872 | 2046 | 398 | 49 | 99 | **All Causes** |
| 839 | 815 | 814 | 820 | 973 | 1048 | 1021 | 1166 | 986 | 689 | 272 | 82 | 20 | – | 1 | Specific Febrile or Zymotic Diseases |
| 1149 | 1276 | 1602 | 2127 | 2695 | 3445 | 3696 | 3884 | 3080 | 1851 | 630 | 169 | 19 | 2 | 5 | Diseases of— Nervous System |
| 1204 | 1531 | 1930 | 2669 | 3205 | 4001 | 4107 | 4150 | 3417 | 1857 | 726 | 157 | 22 | 3 | – | Circulatory System |
| 2027 | 2544 | 3168 | 3971 | 4259 | 4822 | 4406 | 3931 | 2905 | 1794 | 769 | 203 | 30 | 3 | 2 | Respiratory ,, |
| 743 | 801 | 974 | 1188 | 1266 | 1410 | 1243 | 1118 | 869 | 445 | 169 | 30 | 7 | – | 1 | Digestive ,, |
| 528 | 618 | 762 | 890 | 1031 | 1168 | 1215 | 1291 | 1122 | 669 | 289 | 66 | 13 | 2 | – | Urinary ,, |
| 11 | 4 | 10 | 14 | 11 | 10 | 16 | 10 | 7 | 4 | – | – | – | – | – | Reproductive ,, |
| 1434 | 1321 | 1311 | 1269 | 1070 | 915 | 623 | 474 | 282 | 205 | 88 | 20 | 5 | – | 79 | Accident or Negligence |
| 36 | 16 | 11 | 14 | 8 | 2 | – | 1 | 1 | 2 | – | – | – | – | – | Small-pox |
| 5 | 5 | 3 | 2 | 1 | 2 | 1 | – | 1 | – | – | – | – | – | – | Measles |
| 18 | 9 | 9 | 2 | 2 | 4 | – | 1 | – | – | – | – | – | – | – | Scarlet Fever |
| – | 1 | – | – | – | – | – | 1 | – | – | – | – | – | – | – | Hooping Cough |
| 11 | 7 | 8 | 4 | 2 | 4 | 5 | 1 | 2 | 1 | – | – | – | – | – | Diphtheria |
| 37 | 38 | 19 | 13 | 8 | 11 | 1 | 3 | 4 | – | – | – | – | – | – | Typhus Fever |
| 242 | 168 | 122 | 89 | 58 | 57 | 30 | 24 | 11 | 1 | – | – | – | – | – | Enteric Fever |
| 73 | 97 | 98 | 129 | 173 | 205 | 224 | 280 | 216 | 152 | 58 | 18 | 7 | – | – | Diarrhœa and Dysentery |
| 62 | 68 | 88 | 66 | 74 | 89 | 72 | 74 | 54 | 39 | 15 | 2 | – | – | – | Erysipelas |
| – | – | – | – | – | – | – | – | – | – | – | – | – | – | – | Puerperal Fever |
| 94 | 95 | 104 | 72 | 91 | 109 | 115 | 112 | 116 | 54 | 15 | 3 | 1 | 1 | – | Rheumatism (including Rheumatic Fever) |
| 307 | 552 | 898 | 1347 | 1655 | 1758 | 1724 | 1417 | 889 | 450 | 148 | 28 | 5 | 1 | – | Cancer |
| 42 | 27 | 29 | 16 | 18 | 14 | 8 | 7 | 6 | 1 | – | – | – | – | – | Tabes Mesenterica |
| 28 | 13 | 21 | 6 | 4 | 8 | 2 | 1 | – | – | – | – | – | – | – | Tubercular Meningitis |
| 3438 | 2919 | 2355 | 1870 | 1416 | 991 | 568 | 282 | 106 | 26 | 9 | – | – | – | – | Phthisis |
| 134 | 103 | 88 | 78 | 60 | 45 | 27 | 14 | 10 | 5 | 1 | – | – | – | – | Scrofula |
| 249 | 326 | 635 | 1011 | 1429 | 1843 | 1989 | 2112 | 1626 | 999 | 348 | 101 | 8 | – | 1 | Apoplexy |
| 250 | 315 | 382 | 554 | 694 | 1006 | 1144 | 1261 | 1039 | 598 | 215 | 46 | 8 | 2 | 2 | Paralysis |
| 16 | 13 | 4 | 10 | 6 | 7 | 5 | 6 | 4 | 2 | 1 | – | – | – | – | Convulsions |
| – | 1 | 2 | – | 1 | 1 | – | – | – | – | 1 | – | – | – | – | Croup |
| 426 | 686 | 1104 | 1749 | 2166 | 2690 | 2546 | 2409 | 1825 | 1196 | 517 | 154 | 22 | 1 | | Bronchitis |
| 1310 | 1493 | 1623 | 1707 | 1542 | 1604 | 1326 | 1023 | 691 | 347 | 131 | 26 | 4 | 1 | – | Pneumonia |
| 194 | 232 | 315 | 409 | 389 | 405 | 342 | 317 | 209 | 106 | 33 | 5 | – | – | – | All Liver Diseases |
| 244 | 330 | 399 | 473 | 502 | 499 | 428 | 312 | 227 | 79 | 37 | 2 | – | – | – | Bright's Disease |
| 208 | 215 | 195 | 217 | 177 | 167 | 95 | 57 | 35 | 18 | 2 | 2 | – | – | 2 | Suicide |

DEATHS from SELECTED DISEASES in SCOTLAND, at different

| | FEMALES.—Mean Population and Deaths at Ages :— | | | | | | | | | | | | | |
|---|---|---|---|---|---|---|---|---|---|---|---|---|---|---|
| | | UNDER | | | | | | | | | | | | |
| | All Ages. | Months. | | | 2 | 3 | 4 | 5 | 10 | 15 | 20 | 25 | 30 | 35 |
| | | 3 | 6 | 12 | | | | | | | | | | |
| **Mean Population** | 2190639 | 54798 | | | 49527 | 51090 | 50905 | 49820 | 239652 | 227018 | 216559 | 206204 | 182565 | 152837 |
| *Causes of Death.* | | | | | | | | | | | | | | |
| **All Causes** | 392524 | 35360 | 13494 | 23106 | 26921 | 11064 | 6618 | 4714 | 12563 | 8187 | 11191 | 12328 | 13166 | 12831 |
| Specific Febrile or Zymotic Diseases | 57280 | 3585 | 3099 | 7350 | 10548 | 4659 | 2820 | 1977 | 3987 | 1219 | 1230 | 1566 | 1707 | 1486 |
| Diseases of— Nervous System | 45098 | 2547 | 1644 | 2485 | 2388 | 1091 | 626 | 482 | 1374 | 729 | 600 | 621 | 673 | 705 |
| Circulatory System | 36652 | 320 | 66 | 47 | 39 | 22 | 26 | 36 | 377 | 539 | 635 | 723 | 917 | 1159 |
| Respiratory ,, | 69621 | 4769 | 3636 | 6915 | 7709 | 2656 | 1316 | 812 | 1553 | 590 | 678 | 844 | 921 | 1124 |
| Digestive ,, | 28509 | 2986 | 2095 | 2952 | 2051 | 480 | 296 | 210 | 780 | 435 | 663 | 859 | 853 | 905 |
| Urinary ,, | 8109 | 43 | 23 | 47 | 83 | 78 | 61 | 47 | 201 | 199 | 281 | 366 | 461 | 525 |
| Reproductive ,, | 5483 | 4 | 3 | 3 | 17 | 8 | 2 | – | 4 | 5 | 173 | 650 | 900 | 1057 |
| Accident or Negligence | 7447 | 955 | 317 | 139 | 354 | 295 | 256 | 202 | 503 | 210 | 157 | 140 | 158 | 135 |
| Small-pox | 121 | 7 | 3 | 3 | 2 | 1 | 2 | 1 | 7 | 5 | 8 | 14 | 23 | 12 |
| Measles | 9616 | 70 | 165 | 1911 | 3766 | 1572 | 739 | 454 | 708 | 63 | 42 | 28 | 29 | 29 |
| Scarlet Fever | 4015 | 26 | 27 | 179 | 580 | 573 | 527 | 400 | 1002 | 275 | 106 | 111 | 95 | 51 |
| Hooping Cough | 11966 | 970 | 985 | 2710 | 3866 | 1510 | 806 | 497 | 575 | 27 | 8 | 1 | 4 | 1 |
| Diphtheria | 4123 | 48 | 23 | 282 | 820 | 608 | 532 | 458 | 952 | 181 | 51 | 38 | 31 | 27 |
| Typhus Fever | 231 | 3 | – | 1 | – | 2 | 1 | 1 | 6 | 9 | 21 | 25 | 27 | 27 |
| Enteric Fever | 3344 | 2 | 2 | 8 | 32 | 50 | 53 | 54 | 405 | 433 | 597 | 452 | 353 | 230 |
| Diarrhœa and Dysentery | 9489 | 1574 | 1462 | 1861 | 1200 | 228 | 87 | 56 | 142 | 58 | 57 | 67 | 85 | 103 |
| Erysipelas | 1098 | 244 | 64 | 55 | 19 | 9 | 4 | 2 | 7 | 11 | 24 | 28 | 28 | 25 |
| Puerperal Fever | 2574 | – | – | – | – | – | – | – | – | – | 94 | 554 | 729 | 599 |
| Rheumatism (including Rheumatic Fever) | 2465 | 2 | 2 | 4 | 2 | 2 | 5 | 18 | 144 | 192 | 162 | 143 | 122 | 108 |
| Cancer | 19194 | 3 | 3 | 9 | 7 | 17 | 10 | 6 | 23 | 22 | 44 | 77 | 169 | 371 |
| Tabes Mesenterica | 4291 | 187 | 271 | 430 | 796 | 387 | 259 | 206 | 545 | 413 | 247 | 153 | 96 | 78 |
| Tubercular Meningitis | 5829 | 153 | 366 | 1001 | 1199 | 595 | 430 | 317 | 959 | 407 | 185 | 101 | 48 | 25 |
| Phthisis | 36506 | 48 | 86 | 213 | 373 | 230 | 171 | 166 | 1122 | 2349 | 5180 | 5261 | 5304 | 4374 |
| Scrofula | 3626 | 92 | 132 | 247 | 355 | 179 | 114 | 98 | 411 | 390 | 393 | 284 | 241 | 138 |
| Apoplexy | 16639 | 64 | 21 | 30 | 37 | 26 | 14 | 16 | 43 | 35 | 63 | 100 | 158 | 199 |
| Paralysis | 9038 | 10 | 4 | 15 | 23 | 14 | 12 | 7 | 39 | 40 | 64 | 72 | 103 | 120 |
| Convulsions | 4919 | 1785 | 777 | 802 | 784 | 273 | 133 | 78 | 121 | 29 | 17 | 15 | 15 | 18 |
| Croup | 1959 | 54 | 56 | 260 | 529 | 321 | 261 | 173 | 280 | 14 | – | 1 | 2 | 1 |
| Bronchitis | 36183 | 2943 | 1919 | 2990 | 2579 | 777 | 319 | 172 | 320 | 120 | 137 | 169 | 204 | 291 |
| Pneumonia | 23337 | 1171 | 1305 | 3002 | 3747 | 1237 | 559 | 337 | 701 | 335 | 397 | 486 | 540 | 632 |
| All Liver Diseases | 4183 | 410 | 27 | 31 | 31 | 24 | 16 | 13 | 38 | 24 | 36 | 47 | 73 | 113 |
| Bright's Disease | 3385 | 5 | 1 | 10 | 18 | 13 | 10 | 13 | 48 | 79 | 129 | 159 | 230 | 246 |
| Suicide | 690 | – | – | – | – | – | – | – | – | 2 | 36 | 44 | 46 | 55 |

Periods of Life, during the Ten Years 1891–1900.—FEMALES.

| FEMALES.—Mean Population and Deaths at Ages:— | | | | | | | | | | | | | | |
|---|---|---|---|---|---|---|---|---|---|---|---|---|---|---|
| Under | | | | | | | | | | | | Over 100 | Not Stated. | |
| 40 | 45 | 50 | 55 | 60 | 65 | 70 | 75 | 80 | 85 | 90 | 95 | 100 | | | |
| 134472 | 117289 | 103158 | 90716 | 72774 | 67007 | 47643 | 36857 | 21975 | 12207 | 4183 | 1130 | 221 | 32 | – | **Mean Population** |
| | | | | | | | | | | | | | | | *Causes of Death.* |
| 13132 | 12914 | 13394 | 16054 | 18358 | 22161 | 23539 | 25635 | 23397 | 17889 | 9898 | 3595 | 876 | 130 | 9 | **All Causes** |
| 1236 | 892 | 638 | 796 | 962 | 1276 | 1408 | 1616 | 1448 | 1037 | 541 | 162 | 39 | 6 | – | Specific Febrile or Zymotic Diseases |
| 910 | 1197 | 1007 | 1371 | 2720 | 3730 | 4117 | 4630 | 3996 | 2805 | 1047 | 255 | 43 | 6 | – | Diseases of— Nervous System |
| 1445 | 1726 | 1920 | 2613 | 3174 | 4109 | 4424 | 4124 | 3402 | 2407 | 1062 | 264 | 32 | 3 | – | Circulatory System |
| 1367 | 1724 | 2138 | 2928 | 3621 | 4087 | 5038 | 5159 | 4478 | 3014 | 1433 | 390 | 86 | 7 | 1 | Respiratory ,, |
| 995 | 991 | 1151 | 1274 | 1473 | 1657 | 1566 | 1575 | 1215 | 676 | 293 | 64 | 13 | 1 | – | Digestive ,, |
| 536 | 575 | 578 | 670 | 715 | 717 | 638 | 568 | 390 | 215 | 74 | 17 | – | 1 | – | Urinary ,, |
| 997 | 646 | 302 | 185 | 139 | 108 | 120 | 75 | 55 | 20 | 8 | 1 | 1 | – | – | Reproductive ,, |
| 202 | 217 | 299 | 343 | 354 | 382 | 376 | 415 | 405 | 325 | 217 | 71 | 14 | 1 | 5 | Accident or Negligence |
| 13 | 3 | 5 | 4 | – | 6 | 1 | 1 | – | – | – | – | – | – | – | Small-pox |
| 14 | 10 | 6 | 3 | – | 2 | 2 | 2 | – | 1 | – | – | – | – | – | Measles |
| 26 | 18 | 7 | 4 | 3 | 1 | 2 | – | 1 | 1 | – | – | – | – | – | Scarlet Fever |
| 1 | 1 | – | – | 1 | 1 | – | 1 | 1 | – | – | – | – | – | – | Hooping Cough |
| 15 | 10 | 6 | 14 | 6 | 3 | 4 | – | 4 | – | – | – | – | – | – | Diphtheria |
| 14 | 31 | 23 | 15 | 6 | 2 | 6 | 4 | – | – | – | – | – | – | – | Typhus Fever |
| 197 | 125 | 97 | 84 | 57 | 48 | 30 | 19 | 10 | 4 | 1 | – | 1 | – | – | Enteric Fever |
| 118 | 123 | 101 | 130 | 223 | 305 | 328 | 377 | 360 | 248 | 147 | 49 | 10 | – | – | Diarrhœa and Dysentery |
| 39 | 43 | 41 | 66 | 50 | 63 | 74 | 83 | 57 | 31 | 21 | 6 | 3 | 1 | – | Erysipelas |
| 420 | 168 | 10 | – | – | – | – | – | – | – | – | – | – | – | – | Puerperal Fever |
| 97 | 121 | 105 | 136 | 155 | 179 | 199 | 227 | 139 | 108 | 36 | 6 | 1 | – | – | Rheumatism (including Rheumatic Fever) |
| 811 | 1287 | 1902 | 2357 | 2525 | 2718 | 2433 | 2063 | 1348 | 661 | 260 | 55 | 13 | – | – | Cancer |
| 67 | 49 | 32 | 30 | 15 | 11 | 11 | 6 | 1 | 1 | – | – | – | – | – | Tabes Mesenterica |
| 17 | 10 | 6 | 2 | 4 | 3 | 1 | – | – | – | – | – | – | – | – | Tubercular Meningitis |
| 3619 | 2676 | 1771 | 1204 | 953 | 621 | 438 | 197 | 106 | 31 | 13 | – | – | – | – | Phthisis |
| 141 | 107 | 80 | 58 | 58 | 40 | 24 | 22 | 18 | 4 | – | – | – | – | – | Scrofula |
| 298 | 496 | 781 | 1308 | 1667 | 2090 | 2327 | 2549 | 2138 | 1383 | 609 | 154 | 24 | 4 | – | Apoplexy |
| 217 | 275 | 372 | 580 | 764 | 1089 | 1245 | 1423 | 1275 | 833 | 339 | 83 | 18 | 2 | – | Paralysis |
| 6 | 11 | 9 | 10 | 8 | 5 | 6 | 8 | 6 | 2 | 1 | – | – | – | – | Convulsions |
| 1 | 2 | – | – | 2 | – | 2 | – | – | – | – | – | – | – | – | Croup |
| 445 | 669 | 1075 | 1717 | 2309 | 3113 | 3430 | 3627 | 3217 | 2164 | 1102 | 302 | 67 | 6 | – | Bronchitis |
| 724 | 779 | 787 | 903 | 957 | 1141 | 1091 | 997 | 782 | 469 | 189 | 56 | 13 | – | – | Pneumonia |
| 182 | 242 | 316 | 408 | 455 | 463 | 385 | 387 | 273 | 134 | 43 | 10 | 2 | – | – | All Liver Diseases |
| 270 | 307 | 320 | 370 | 391 | 358 | 338 | 280 | 179 | 77 | 27 | 3 | – | – | – | Bright's Disease |
| 76 | 82 | 66 | 91 | 57 | 51 | 41 | 26 | 17 | 7 | 1 | – | – | – | – | Suicide |

DEATHS from SELECTED DISEASES in the PRINCIPAL TOWN DISTRICTS of

| | MALES.—Deaths at Ages:— | | | | | | | | | | | | |
|---|---|---|---|---|---|---|---|---|---|---|---|---|---|
| | All Ages. | Under | | | | | | | | | | | |
| | | Months. | | | 2 | 3 | 4 | 5 | 10 | 15 | 20 | 25 | 30 | 35 |
| | | 3 | 6 | 12 | | | | | | | | | | |
| *Causes of Death.* | | | | | | | | | | | | | | |
| **All Causes** | 175108 | 21873 | 8332 | 14597 | 16308 | 6353 | 3569 | 2353 | 5820 | 3258 | 4892 | 5815 | 5484 | 57 |
| Specific Febrile or Zymotic Diseases | 25739 | 2162 | 1845 | 4309 | 5851 | 2492 | 1375 | 877 | 1491 | 394 | 445 | 517 | 445 | 4 |
| Diseases of— Nervous System | 19857 | 1789 | 1110 | 1797 | 1727 | 610 | 404 | 249 | 713 | 287 | 282 | 251 | 282 | 2 |
| Circulatory System | 13190 | 248 | 46 | 32 | 32 | 15 | 12 | 16 | 156 | 242 | 286 | 317 | 341 | 4 |
| Respiratory ,, | 37873 | 3096 | 2465 | 4720 | 4943 | 1619 | 746 | 385 | 776 | 305 | 519 | 631 | 709 | 8 |
| Digestive ,, | 12060 | 1912 | 1215 | 1681 | 1201 | 249 | 130 | 91 | 355 | 296 | 273 | 281 | 261 | 2 |
| Urinary ,, | 5211 | 40 | 12 | 17 | 38 | 38 | 50 | 45 | 145 | 111 | 139 | 204 | 205 | 2 |
| Reproductive ,, | 95 | 13 | – | 2 | 4 | 2 | 1 | – | 3 | 1 | 3 | 6 | 4 | |
| Accident or Negligence | 8359 | 656 | 211 | 80 | 182 | 189 | 151 | 142 | 395 | 305 | 446 | 643 | 658 | 6 |
| Small-pox | 160 | 12 | 1 | 3 | 4 | 1 | 3 | – | 3 | 1 | 4 | 17 | 15 | |
| Measles | 5810 | 38 | 128 | 1307 | 2383 | 951 | 422 | 234 | 313 | 12 | 8 | 4 | 4 | |
| Scarlet Fever | 1911 | 10 | 23 | 111 | 279 | 334 | 265 | 217 | 443 | 98 | 46 | 35 | 23 | |
| Hooping Cough | 5584 | 389 | 485 | 1380 | 1848 | 711 | 364 | 206 | 198 | 2 | – | – | – | |
| Diphtheria | 1654 | 18 | 29 | 166 | 451 | 309 | 220 | 143 | 233 | 43 | 17 | 7 | 3 | |
| Typhus Fever | 136 | – | – | – | 1 | – | – | – | 3 | 4 | 10 | 10 | 18 | |
| Enteric Fever | 1717 | 1 | 1 | 7 | 16 | 20 | 27 | 26 | 152 | 170 | 249 | 321 | 251 | 1 |
| Diarrhœa and Dysentery | 4848 | 1069 | 934 | 1119 | 737 | 111 | 53 | 33 | 61 | 23 | 18 | 30 | 19 | |
| Erysipelas | 533 | 125 | 18 | 17 | 4 | 4 | – | 1 | 6 | 10 | 14 | 7 | 14 | |
| Puerperal Fever | – | – | – | – | – | – | – | – | – | – | – | – | – | |
| Rheumatism (including Rheumatic Fever) | 655 | 1 | 2 | 2 | 3 | 1 | 5 | 13 | 53 | 51 | 58 | 62 | 51 | |
| Cancer | 4917 | 1 | – | 3 | 5 | 6 | 7 | 5 | 14 | 20 | 29 | 46 | 66 | 1 |
| Tabes Mesenterica | 2490 | 131 | 183 | 317 | 566 | 287 | 157 | 130 | 340 | 134 | 74 | 53 | 25 | |
| Tubercular Meningitis | 3151 | 86 | 233 | 608 | 696 | 368 | 258 | 176 | 409 | 133 | 66 | 43 | 24 | |
| Phthisis | 16639 | 21 | 52 | 122 | 254 | 156 | 93 | 81 | 369 | 474 | 1847 | 2392 | 2057 | 18 |
| Scrofula | 1841 | 45 | 81 | 191 | 263 | 112 | 74 | 63 | 216 | 164 | 160 | 125 | 82 | |
| Apoplexy | 5368 | 36 | 9 | 31 | 24 | 13 | 16 | 5 | 29 | 18 | 33 | 33 | 45 | 1 |
| Paralysis | 3226 | 7 | 4 | 8 | 6 | 11 | 3 | 7 | 21 | 22 | 41 | 42 | 51 | |
| Convulsions | 3387 | 1288 | 522 | 611 | 571 | 174 | 77 | 32 | 43 | 10 | 9 | 8 | 6 | |
| Croup | 838 | 19 | 28 | 141 | 251 | 144 | 103 | 65 | 78 | 4 | – | – | 1 | |
| Bronchitis | 15854 | 1794 | 1222 | 1800 | 1548 | 447 | 192 | 92 | 161 | 54 | 64 | 66 | 116 | 1 |
| Pneumonia | 16797 | 892 | 1013 | 2250 | 2553 | 828 | 356 | 170 | 429 | 187 | 365 | 453 | 491 | 6 |
| All Liver Diseases | 1640 | 296 | 21 | 16 | 16 | 7 | 9 | 8 | 18 | 21 | 18 | 31 | 41 | |
| Bright's Disease | 2024 | – | – | 2 | 3 | 7 | 10 | 18 | 30 | 36 | 47 | 99 | 95 | 1 |
| Suicide | 769 | – | – | – | – | – | – | – | – | 3 | 11 | 47 | 52 | |

SCOTLAND, at different Periods of Life, during the Ten Years 1891–1900.—MALES.

| MALES.—Deaths at Ages:— | | | | | | | | | | | | | | | |
|---|---|---|---|---|---|---|---|---|---|---|---|---|---|---|---|
| UNDER | | | | | | | | | | | | | OVER 100 | Not Stated. | |
| 40 | 45 | 50 | 55 | 60 | 65 | 70 | 75 | 80 | 85 | 90 | 95 | 100 | | | *Causes of Death.* |
| 6552 | 6956 | 7757 | 8696 | 8899 | 8978 | 7767 | 6636 | 4549 | 2609 | 1021 | 263 | 50 | – | 3 | **All Causes** |
| 418 | 369 | 344 | 340 | 364 | 350 | 285 | 272 | 202 | 131 | 42 | 14 | 3 | – | – | Specific Febrile or Zymotic Diseases |
| 536 | 575 | 751 | 1038 | 1258 | 1471 | 1506 | 1340 | 893 | 447 | 122 | 26 | 4 | – | – | Diseases of— Nervous System |
| 683 | 845 | 1055 | 1360 | 1504 | 1594 | 1398 | 1178 | 820 | 385 | 111 | 18 | 3 | – | – | Circulatory System |
| 1212 | 1481 | 1818 | 2187 | 2231 | 2312 | 1865 | 1485 | 852 | 417 | 176 | 33 | 9 | – | – | Respiratory ,, |
| 341 | 404 | 482 | 524 | 536 | 517 | 414 | 299 | 177 | 95 | 27 | 4 | 1 | – | – | Digestive ,, |
| 300 | 356 | 427 | 485 | 506 | 520 | 461 | 424 | 258 | 115 | 54 | 9 | 1 | – | – | Urinary ,, |
| 5 | 4 | 7 | 10 | 4 | 6 | 7 | 4 | 2 | – | – | – | – | – | – | Reproductive ,, |
| 603 | 581 | 572 | 546 | 495 | 369 | 239 | 135 | 76 | 54 | 21 | 4 | 1 | – | 3 | Accident or Negligence |
| 32 | 12 | 8 | 9 | 6 | 2 | – | 1 | 1 | 2 | – | – | – | – | – | Small-pox |
| 1 | 1 | 1 | – | – | – | – | – | – | – | – | – | – | – | – | Measles |
| 5 | 6 | 2 | – | – | 1 | – | 1 | – | – | – | – | – | – | – | Scarlet Fever |
| – | 1 | – | – | – | – | – | – | – | – | – | – | – | – | – | Hooping Cough |
| 6 | 2 | 1 | 1 | – | – | 2 | 1 | – | 1 | – | – | – | – | – | Diphtheria |
| 23 | 27 | 10 | 7 | 3 | 3 | 1 | – | 1 | – | – | – | – | – | – | Typhus Fever |
| 123 | 63 | 46 | 29 | 26 | 15 | 3 | 5 | 2 | – | – | – | – | – | – | Enteric Fever |
| 39 | 41 | 42 | 66 | 78 | 87 | 77 | 74 | 57 | 34 | 10 | 1 | 2 | – | – | Diarrhœa and Dysentery |
| 33 | 35 | 37 | 36 | 38 | 37 | 23 | 21 | 14 | 12 | 2 | 1 | – | – | – | Erysipelas |
| – | – | – | – | – | – | – | – | – | – | – | – | – | – | – | Puerperal Fever |
| 49 | 40 | 46 | 29 | 38 | 36 | 28 | 27 | 16 | 8 | 2 | – | – | – | – | Rheumatism (including Rheumatic Fever) |
| 191 | 321 | 488 | 705 | 792 | 704 | 634 | 410 | 231 | 97 | 24 | 7 | 2 | – | – | Cancer |
| 12 | 9 | 20 | 7 | 8 | 3 | 2 | 2 | 4 | 1 | – | – | – | – | – | Tabes Mesenterica |
| 12 | 6 | 8 | 2 | 1 | – | – | – | – | – | – | – | – | – | – | Tubercular Meningitis |
| 720 | 1545 | 1244 | 957 | 675 | 420 | 226 | 77 | 31 | 9 | 1 | – | – | – | – | Phthisis |
| 58 | 33 | 33 | 27 | 24 | 10 | 5 | 1 | 7 | – | – | – | – | – | – | Scrofula |
| 141 | 169 | 320 | 537 | 689 | 783 | 817 | 712 | 474 | 239 | 73 | 19 | 3 | – | – | Apoplexy |
| 122 | 151 | 195 | 264 | 339 | 461 | 476 | 456 | 292 | 132 | 39 | 2 | 1 | – | – | Paralysis |
| 8 | 7 | 2 | 3 | 3 | 4 | 2 | 2 | 1 | – | – | – | – | – | – | Convulsions |
| – | 1 | 1 | – | 1 | – | – | – | – | – | 1 | – | – | – | – | Croup |
| 287 | 454 | 690 | 1027 | 1213 | 1354 | 1155 | 974 | 557 | 286 | 121 | 25 | 7 | – | – | Bronchitis |
| 771 | 845 | 913 | 924 | 787 | 757 | 551 | 351 | 190 | 81 | 31 | 6 | – | – | – | Pneumonia |
| 95 | 110 | 148 | 159 | 156 | 141 | 103 | 91 | 47 | 21 | 6 | 1 | – | – | – | All Liver Diseases |
| 136 | 186 | 215 | 242 | 231 | 220 | 154 | 94 | 58 | 12 | 8 | – | – | – | – | Bright's Disease |
| 105 | 92 | 81 | 99 | 60 | 64 | 41 | 18 | 8 | 3 | 1 | 1 | – | – | – | Suicide |

DEATHS from SELECTED DISEASES in the PRINCIPAL TOWN DISTRICTS of

| | FEMALES.—Deaths at Ages:— | | | | | | | | | | | | | |
|---|---|---|---|---|---|---|---|---|---|---|---|---|---|---|
| | All Ages. | Under | | | | | | | | | | | | |
| | | Months. | | | 2 | 3 | 4 | 5 | 10 | 15 | 20 | 25 | 30 | 35 |
| | | 3 | 6 | 12 | | | | | | | | | | |
| *Causes of Death.* | | | | | | | | | | | | | | |
| **All Causes** | 173407 | 16537 | 6648 | 12093 | 15101 | 6109 | 3619 | 2468 | 5913 | 3430 | 4709 | 5591 | 6212 | 62 |
| Specific Febrile or Zymotic Diseases | 27013 | 1815 | 1543 | 3892 | 5923 | 2585 | 1569 | 1063 | 1832 | 477 | 489 | 707 | 719 | 6 |
| Diseases of— Nervous System | 19129 | 1265 | 840 | 1310 | 1262 | 569 | 327 | 255 | 626 | 290 | 241 | 236 | 301 | 3 |
| Circulatory System | 14598 | 166 | 29 | 22 | 20 | 10 | 12 | 21 | 196 | 274 | 318 | 380 | 455 | 6 |
| Respiratory ,, | 35008 | 2254 | 1777 | 3716 | 4608 | 1570 | 709 | 422 | 737 | 301 | 337 | 463 | 500 | 6 |
| Digestive ,, | 12201 | 1300 | 966 | 1463 | 1001 | 220 | 140 | 85 | 359 | 184 | 292 | 357 | 411 | 4 |
| Urinary ,, | 3644 | 20 | 13 | 26 | 33 | 42 | 35 | 27 | 98 | 96 | 132 | 181 | 228 | 2 |
| Reproductive ,, | 2514 | 4 | 2 | 2 | 10 | 5 | – | – | 2 | – | 78 | 304 | 435 | 5 |
| Accident or Negligence | 3687 | 568 | 202 | 73 | 161 | 133 | 138 | 93 | 270 | 104 | 68 | 76 | 90 | 8 |
| Small-pox | 93 | 4 | 2 | 3 | 1 | 1 | 2 | 1 | 5 | 5 | 7 | 11 | 17 | 1 |
| Measles | 5516 | 35 | 80 | 1095 | 2212 | 938 | 461 | 276 | 369 | 8 | 13 | 9 | 7 | 1 |
| Scarlet Fever | 2035 | 13 | 11 | 74 | 291 | 287 | 287 | 229 | 499 | 139 | 61 | 56 | 45 | 2 |
| Hooping Cough | 6504 | 397 | 454 | 1420 | 2245 | 892 | 478 | 306 | 306 | 4 | 1 | – | – | |
| Diphtheria | 1768 | 25 | 10 | 142 | 399 | 279 | 238 | 190 | 345 | 53 | 17 | 12 | 12 | |
| Typhus Fever | 143 | 1 | – | 1 | – | 1 | 1 | – | 3 | 3 | 15 | 16 | 15 | 1 |
| Enteric Fever | 1374 | – | – | 4 | 14 | 21 | 26 | 17 | 174 | 181 | 239 | 197 | 161 | 9 |
| Diarrhœa and Dysentery | 4512 | 847 | 763 | 954 | 630 | 114 | 47 | 27 | 67 | 30 | 22 | 28 | 37 | 3 |
| Erysipelas | 493 | 117 | 26 | 22 | 12 | 4 | – | – | 3 | 3 | 12 | 11 | 13 | 1 |
| Puerperal Fever | 1104 | – | – | – | – | – | – | – | – | – | 41 | 274 | 298 | 27 |
| Rheumatism (including Rheumatic Fever) | 924 | 1 | 1 | 3 | 1 | 2 | 3 | 11 | 65 | 80 | 71 | 50 | 52 | 4 |
| Cancer | 8014 | – | 2 | – | 3 | 5 | 6 | 2 | 12 | 14 | 25 | 41 | 100 | 18 |
| Tabes Mesenterica | 2106 | 90 | 126 | 217 | 453 | 219 | 158 | 110 | 282 | 162 | 81 | 55 | 35 | 3 |
| Tubercular Meningitis | 2901 | 80 | 205 | 519 | 685 | 322 | 233 | 169 | 412 | 133 | 55 | 40 | 18 | 1 |
| Phthisis | 16701 | 19 | 37 | 119 | 203 | 129 | 110 | 94 | 531 | 903 | 2150 | 2371 | 2500 | 210 |
| Scrofula | 1567 | 39 | 67 | 123 | 192 | 102 | 69 | 54 | 202 | 171 | 142 | 92 | 89 | 4 |
| Apoplexy | 6642 | 36 | 14 | 15 | 25 | 17 | 7 | 8 | 22 | 18 | 28 | 47 | 85 | 10 |
| Paralysis | 3508 | 5 | 2 | 6 | 9 | 6 | 5 | 2 | 18 | 16 | 25 | 32 | 45 | 5 |
| Convulsions | 2534 | 905 | 410 | 427 | 412 | 129 | 73 | 41 | 55 | 16 | 11 | 7 | 7 | |
| Croup | 692 | 9 | 21 | 106 | 229 | 119 | 85 | 53 | 61 | 4 | – | – | 1 | |
| Bronchitis | 17869 | 1345 | 846 | 1473 | 1493 | 474 | 195 | 103 | 163 | 64 | 78 | 103 | 124 | 18 |
| Pneumonia | 12690 | 643 | 714 | 1758 | 2371 | 790 | 340 | 192 | 388 | 180 | 191 | 266 | 288 | 35 |
| All Liver Diseases | 1620 | 165 | 16 | 12 | 10 | 8 | 4 | 3 | 16 | 10 | 13 | 17 | 32 | 4 |
| Bright's Disease | 1596 | 3 | – | 4 | 5 | 5 | 4 | 4 | 26 | 32 | 48 | 70 | 114 | 10 |
| Suicide | 262 | – | – | – | – | – | – | – | – | 2 | 9 | 21 | 21 | 2 |

SCOTLAND, at different Periods of Life, during the Ten Years, 1891-1900.—FEMALES.

| FEMALES.—Deaths at Ages:— | | | | | | | | | | | | | | |
|---|---|---|---|---|---|---|---|---|---|---|---|---|---|---|
| UNDER | | | | | | | | | | | | | | |
| 40 | 45 | 50 | 55 | 60 | 65 | 70 | 75 | 80 | 85 | 90 | 95 | 100 | OVER 100 | Not Stated. | *Causes of Death.* |
| 6420 | 6271 | 6873 | 7968 | 8711 | 9545 | 9205 | 8930 | 7109 | 4662 | 2218 | 697 | 140 | 13 | 1 | **All Causes** |
| 507 | 317 | 238 | 325 | 368 | 405 | 383 | 433 | 373 | 243 | 123 | 23 | 12 | – | – | Specific Febrile or Zymotic Diseases |
| 398 | 560 | 775 | 1122 | 1393 | 1605 | 1615 | 1656 | 1195 | 668 | 249 | 61 | 8 | 1 | – | Diseases of— Nervous System |
| 736 | 866 | 1001 | 1234 | 1462 | 1695 | 1620 | 1494 | 1060 | 601 | 260 | 55 | 6 | – | – | Circulatory System |
| 777 | 1004 | 1371 | 1850 | 2056 | 2421 | 2429 | 2061 | 1554 | 923 | 383 | 110 | 26 | 2 | – | Respiratory ,, |
| 467 | 482 | 561 | 561 | 644 | 658 | 537 | 491 | 347 | 173 | 67 | 11 | 1 | – | – | Digestive ,, |
| 256 | 265 | 290 | 331 | 337 | 306 | 237 | 210 | 136 | 59 | 16 | 2 | – | – | – | Urinary ,, |
| 455 | 261 | 160 | 91 | 70 | 44 | 36 | 21 | 18 | 4 | 3 | – | 1 | – | – | Reproductive ,, |
| 125 | 108 | 162 | 202 | 198 | 186 | 168 | 166 | 140 | 91 | 59 | 19 | 1 | – | 1 | Accident or Negligence |
| 9 | 3 | 3 | 4 | – | 3 | 1 | 1 | – | – | – | – | – | – | – | Small-pox |
| – | 2 | – | 1 | – | – | – | – | – | – | – | – | – | – | – | Measles |
| 11 | 4 | 2 | 2 | – | – | – | – | – | – | – | – | – | – | – | Scarlet Fever |
| – | 1 | – | – | – | – | – | – | – | – | – | – | – | – | – | Hooping Cough |
| 15 | 4 | 6 | 5 | 2 | 2 | 1 | – | 2 | – | – | – | – | – | – | Diphtheria |
| 14 | 22 | 14 | 12 | 2 | 2 | 1 | 3 | – | – | – | – | – | – | – | Typhus Fever |
| 85 | 45 | 31 | 32 | 19 | 13 | 8 | 6 | 1 | 1 | – | – | 1 | – | – | Enteric Fever |
| 45 | 54 | 37 | 54 | 103 | 131 | 107 | 136 | 118 | 76 | 34 | 12 | 3 | – | – | Diarrhœa and Dysentery |
| 15 | 22 | 24 | 40 | 29 | 36 | 29 | 33 | 16 | 9 | 3 | – | 1 | – | – | Erysipelas |
| 170 | 47 | 4 | – | – | – | – | – | – | – | – | – | – | – | – | Puerperal Fever |
| 35 | 58 | 46 | 68 | 57 | 63 | 65 | 64 | 60 | 17 | 2 | 1 | – | – | – | Rheumatism (including Rheumatic Fever) |
| 438 | 655 | 992 | 1124 | 1128 | 1126 | 848 | 678 | 396 | 160 | 61 | 8 | 1 | – | – | Cancer |
| 28 | 20 | 13 | 10 | 4 | 6 | 4 | 2 | – | 1 | – | – | – | – | – | Tabes Mesenterica |
| 9 | 3 | 5 | 1 | 1 | 1 | – | – | – | – | – | – | – | – | – | Tubercular Meningitis |
| 1807 | 1332 | 872 | 538 | 408 | 216 | 167 | 53 | 25 | 7 | 1 | – | – | – | – | Phthisis |
| 45 | 38 | 29 | 13 | 22 | 15 | 6 | 4 | 3 | 1 | – | – | – | – | – | Scrofula |
| 130 | 250 | 403 | 625 | 828 | 893 | 950 | 903 | 663 | 378 | 149 | 40 | 3 | – | – | Apoplexy |
| 107 | 133 | 174 | 279 | 374 | 497 | 473 | 545 | 400 | 204 | 77 | 16 | 5 | 1 | – | Paralysis |
| 2 | 4 | 5 | 6 | 2 | 3 | 5 | 4 | 1 | 1 | – | – | – | – | – | Convulsions |
| 1 | 1 | – | – | 1 | – | 1 | – | – | – | – | – | – | – | – | Croup |
| 291 | 449 | 755 | 1165 | 1408 | 1696 | 1740 | 1509 | 1155 | 653 | 296 | 81 | 23 | 1 | – | Bronchitis |
| 394 | 409 | 473 | 522 | 491 | 547 | 503 | 390 | 261 | 149 | 54 | 19 | 3 | – | – | Pneumonia |
| 81 | 117 | 160 | 178 | 181 | 175 | 127 | 118 | 84 | 34 | 10 | 1 | – | – | – | All Liver Diseases |
| 128 | 131 | 139 | 180 | 169 | 137 | 116 | 98 | 57 | 16 | 6 | – | – | – | – | Bright's Disease |
| 36 | 29 | 21 | 30 | 14 | 22 | 14 | 13 | 7 | 1 | – | – | – | – | – | Suicide |

DEATHS from SELECTED DISEASES in the LARGE TOWN DISTRICTS of

| | MALES.—Deaths at Ages:— | | | | | | | | | | | | | |
|---|---|---|---|---|---|---|---|---|---|---|---|---|---|---|
| | All Ages. | Under | | | | | | | | | | | | |
| | | Months. | | | 2 | 3 | 4 | 5 | 10 | 15 | 20 | 25 | 30 | 35 |
| | | 3 | 6 | 12 | | | | | | | | | | |
| *Causes of Death.* | | | | | | | | | | | | | | |
| **All Causes** | 51548 | 6708 | 2450 | 4099 | 4057 | 1598 | 885 | 699 | 1655 | 995 | 1519 | 1760 | 1492 | 1460 |
| Specific Febrile or Zymotic Diseases | 7026 | 541 | 451 | 1188 | 1414 | 616 | 332 | 260 | 437 | 138 | 164 | 162 | 143 | 9 |
| Diseases of— Nervous System | 6451 | 558 | 337 | 509 | 480 | 173 | 95 | 89 | 216 | 114 | 90 | 82 | 108 | 14 |
| Circulatory System | 4119 | 60 | 5 | 9 | 4 | 4 | 4 | 7 | 30 | 63 | 79 | 97 | 70 | 10 |
| Respiratory ,, | 10381 | 944 | 735 | 1269 | 1138 | 397 | 193 | 121 | 215 | 74 | 119 | 162 | 162 | 19 |
| Digestive ,, | 3702 | 601 | 418 | 492 | 356 | 84 | 36 | 33 | 98 | 84 | 90 | 75 | 69 | 6 |
| Urinary ,, | 1379 | 13 | 4 | 11 | 17 | 11 | 20 | 9 | 48 | 27 | 44 | 41 | 43 | 5 |
| Reproductive ,, | 30 | 6 | – | – | – | – | – | 1 | – | – | 1 | – | – | |
| Accident or Negligence | 2348 | 127 | 26 | 22 | 52 | 64 | 45 | 43 | 102 | 118 | 147 | 198 | 188 | 17 |
| Small-pox | 3 | – | – | 1 | – | – | – | – | – | – | – | – | 1 | |
| Measles | 1506 | 8 | 30 | 368 | 593 | 235 | 98 | 72 | 95 | 2 | 2 | – | 1 | |
| Scarlet Fever | 496 | 6 | 2 | 41 | 78 | 74 | 70 | 49 | 113 | 26 | 15 | 4 | 7 | |
| Hooping Cough | 1295 | 128 | 139 | 342 | 389 | 150 | 59 | 49 | 38 | 1 | – | – | – | |
| Diphtheria | 550 | 3 | 5 | 51 | 126 | 105 | 77 | 63 | 98 | 11 | 2 | 2 | 3 | |
| Typhus Fever | 22 | – | – | – | 1 | – | – | – | 1 | 2 | 2 | – | 3 | |
| Enteric Fever | 651 | 1 | – | 1 | 9 | 8 | 10 | 10 | 57 | 63 | 111 | 119 | 91 | 5 |
| Diarrhœa and Dysentery | 1364 | 260 | 239 | 335 | 188 | 32 | 9 | 10 | 17 | 11 | 8 | 7 | 8 | |
| Erysipelas | 170 | 47 | 4 | 4 | 4 | – | 1 | – | 3 | 1 | 2 | 1 | 5 | |
| Puerperal Fever | – | – | – | – | – | – | – | – | – | – | – | – | – | |
| Rheumatism (including Rheumatic Fever) | 232 | – | – | – | – | – | 1 | 1 | 21 | 20 | 25 | 16 | 9 | 1 |
| Cancer | 1341 | 1 | 1 | – | 1 | 1 | 4 | 2 | 5 | 4 | 7 | 12 | 8 | 2 |
| Tabes Mesenterica | 635 | 34 | 54 | 103 | 132 | 54 | 34 | 23 | 76 | 43 | 31 | 13 | 10 | 5 |
| Tubercular Meningitis | 977 | 29 | 85 | 203 | 199 | 100 | 61 | 55 | 157 | 45 | 16 | 11 | 4 | 3 |
| Phthisis | 4530 | 9 | 17 | 50 | 56 | 24 | 17 | 21 | 104 | 143 | 566 | 760 | 567 | 474 |
| Scrofula | 573 | 16 | 27 | 45 | 58 | 27 | 23 | 18 | 57 | 41 | 54 | 61 | 28 | 23 |
| Apoplexy | 1802 | 18 | 5 | 8 | 5 | 1 | 1 | 3 | 17 | 8 | 11 | 7 | 17 | 22 |
| Paralysis | 1013 | 1 | – | 1 | 4 | – | 3 | 1 | 4 | 5 | 8 | 9 | 17 | 29 |
| Convulsions | 971 | 354 | 176 | 163 | 146 | 52 | 19 | 10 | 24 | 6 | 1 | – | 2 | 2 |
| Croup | 359 | 11 | 7 | 53 | 100 | 75 | 45 | 27 | 37 | 3 | 1 | – | – | – |
| Bronchitis | 4791 | 618 | 406 | 584 | 365 | 94 | 43 | 23 | 41 | 21 | 14 | 15 | 18 | 37 |
| Pneumonia | 4074 | 219 | 251 | 523 | 568 | 185 | 82 | 59 | 101 | 34 | 85 | 122 | 115 | 134 |
| All Liver Diseases | 544 | 91 | 9 | 4 | 4 | 5 | 1 | 2 | 6 | 6 | 6 | 7 | 11 | 14 |
| Bright's Disease | 480 | 2 | – | 2 | 6 | 1 | 1 | 2 | 16 | 9 | 20 | 20 | 24 | 26 |
| Suicide | 231 | – | – | – | – | – | – | – | – | – | 5 | 5 | 20 | 26 |

SCOTLAND, at different Periods of Life, during the Ten Years 1891–1900.—MALES.

| MALES.—Deaths at Ages:— | | | | | | | | | | | | | | |
|---|---|---|---|---|---|---|---|---|---|---|---|---|---|---|
| Under | | | | | | | | | | | | | | |
| 40 | 45 | 50 | 55 | 60 | 65 | 70 | 75 | 80 | 85 | 90 | 95 | 100 | Over 100 | Not Stated. | *Causes of Death.* |
| 1544 | 1721 | 1919 | 2253 | 2527 | 2925 | 2744 | 2629 | 2072 | 1136 | 520 | 154 | 21 | 1 | 5 | **All Causes** |
| 95 | 101 | 113 | 109 | 127 | 120 | 144 | 122 | 91 | 41 | 17 | 5 | 1 | – | – | Specific Febrile or Zymotic Diseases |
| 160 | 209 | 242 | 275 | 364 | 494 | 500 | 551 | 389 | 200 | 55 | 13 | – | – | 1 | Diseases of— Nervous System |
| 135 | 185 | 234 | 350 | 431 | 579 | 566 | 540 | 346 | 141 | 66 | 9 | 1 | – | – | Circulatory System |
| 253 | 334 | 433 | 575 | 603 | 688 | 625 | 511 | 354 | 182 | 80 | 15 | – | – | – | Respiratory ,, |
| 83 | 91 | 133 | 145 | 166 | 153 | 164 | 125 | 85 | 36 | 12 | 4 | – | – | – | Digestive ,, |
| 57 | 75 | 90 | 110 | 121 | 144 | 132 | 120 | 108 | 52 | 24 | 7 | 1 | – | – | Urinary ,, |
| 3 | – | 1 | 2 | 3 | 1 | 4 | 2 | 3 | – | – | – | – | – | – | Reproductive ,, |
| 155 | 150 | 154 | 140 | 118 | 124 | 76 | 61 | 41 | 15 | 7 | 1 | – | – | 2 | Accident or Negligence |
| – | – | – | – | – | – | – | – | – | – | – | – | – | – | – | Small-pox |
| – | 1 | – | – | – | 1 | – | – | – | – | – | – | – | – | – | Measles |
| 7 | 2 | 1 | – | – | – | – | – | – | – | – | – | – | – | – | Scarlet Fever |
| – | – | – | – | – | – | – | – | – | – | – | – | – | – | – | Hooping Cough |
| 1 | 1 | 1 | – | – | – | 1 | – | – | – | – | – | – | – | – | Diphtheria |
| 1 | 5 | 2 | 2 | – | 2 | – | – | – | – | – | – | – | – | – | Typhus Fever |
| 29 | 30 | 24 | 15 | 5 | 11 | 7 | – | – | – | – | – | – | – | – | Enteric Fever |
| 7 | 5 | 15 | 13 | 22 | 31 | 47 | 45 | 33 | 10 | 3 | 3 | – | – | – | Diarrhœa and Dysentery |
| 5 | 12 | 16 | 6 | 12 | 10 | 9 | 14 | 4 | 2 | 3 | – | – | – | – | Erysipelas |
| – | – | – | – | – | – | – | – | – | – | – | – | – | – | – | Puerperal Fever |
| 11 | 15 | 14 | 14 | 13 | 15 | 13 | 12 | 14 | 1 | – | 1 | – | – | – | Rheumatism (including Rheumatic Fever) |
| 28 | 56 | 107 | 169 | 200 | 204 | 207 | 154 | 100 | 36 | 12 | 1 | 1 | – | – | Cancer |
| 2 | 6 | 1 | 4 | 4 | 2 | 3 | 1 | – | – | – | – | – | – | – | Tabes Mesenterica |
| 4 | 3 | 2 | – | – | – | – | – | – | – | – | – | – | – | – | Tubercular Meningitis |
| 438 | 377 | 264 | 218 | 179 | 133 | 58 | 38 | 12 | 3 | 2 | – | – | – | – | Phthisis |
| 13 | 20 | 19 | 12 | 10 | 8 | 7 | 2 | 1 | 2 | 1 | – | – | – | – | Scrofula |
| 31 | 52 | 87 | 134 | 190 | 259 | 276 | 303 | 202 | 116 | 25 | 4 | – | – | – | Apoplexy |
| 35 | 45 | 57 | 61 | 80 | 128 | 145 | 176 | 125 | 53 | 18 | 8 | – | – | – | Paralysis |
| 4 | 4 | 1 | 1 | 2 | 1 | 1 | 2 | – | – | – | – | – | – | – | Convulsions |
| – | – | – | – | – | – | – | – | – | – | – | – | – | – | – | Croup |
| 51 | 94 | 159 | 262 | 338 | 427 | 385 | 344 | 260 | 124 | 57 | 11 | – | – | – | Bronchitis |
| 160 | 188 | 212 | 244 | 190 | 189 | 176 | 119 | 63 | 37 | 15 | 3 | – | – | – | Pneumonia |
| 27 | 26 | 44 | 58 | 54 | 42 | 49 | 41 | 25 | 10 | 2 | – | – | – | – | All Liver Diseases |
| 19 | 37 | 45 | 52 | 55 | 59 | 37 | 23 | 17 | 6 | 1 | – | – | – | – | Bright's Disease |
| 28 | 25 | 20 | 28 | 32 | 18 | 9 | 7 | 3 | 4 | 1 | – | – | – | – | Suicide |

DEATHS from SELECTED DISEASES in the LARGE TOWN DISTRICTS of

| | FEMALES.—Deaths at Ages:— | | | | | | | | | | | | | |
|---|---|---|---|---|---|---|---|---|---|---|---|---|---|---|
| | All Ages. | Under | | | | | | | | | | | | |
| | | Months. | | | 2 | 3 | 4 | 5 | 10 | 15 | 20 | 25 | 30 | 35 |
| | | 3 | 6 | 12 | | | | | | | | | | |
| *Causes of Death.* | | | | | | | | | | | | | | |
| **All Causes** | 51437 | 5076 | 1949 | 3366 | 4022 | 1561 | 929 | 632 | 1745 | 1116 | 1621 | 1719 | 1788 | 1645 |
| Specific Febrile or Zymotic Diseases | 7826 | 477 | 437 | 1108 | 1614 | 694 | 377 | 256 | 531 | 150 | 145 | 182 | 236 | 199 |
| Diseases of— Nervous System | 6347 | 392 | 260 | 380 | 416 | 159 | 116 | 82 | 226 | 109 | 82 | 111 | 97 | 103 |
| Circulatory System | 4432 | 39 | 12 | 8 | 5 | 3 | 3 | 8 | 53 | 74 | 81 | 83 | 131 | 133 |
| Respiratory ,, | 8891 | 688 | 537 | 991 | 1053 | 341 | 195 | 109 | 211 | 67 | 104 | 108 | 115 | 144 |
| Digestive ,, | 3758 | 437 | 316 | 416 | 332 | 59 | 42 | 29 | 97 | 57 | 91 | 121 | 111 | 100 |
| Urinary ,, | 982 | 9 | – | 8 | 12 | 12 | 8 | 5 | 37 | 31 | 32 | 51 | 57 | 77 |
| Reproductive ,, | 706 | – | 1 | – | 3 | 2 | 1 | – | 2 | 1 | 32 | 101 | 121 | 133 |
| Accident or Negligence | 830 | 101 | 29 | 15 | 41 | 29 | 29 | 28 | 54 | 28 | 22 | 18 | 15 | 13 |
| Small-pox | 6 | – | – | – | 1 | – | – | – | – | – | – | – | 2 | – |
| Measles | 1456 | 12 | 23 | 284 | 600 | 248 | 94 | 61 | 120 | 8 | – | 2 | 2 | 2 |
| Scarlet Fever | 543 | 1 | 3 | 36 | 88 | 88 | 77 | 45 | 119 | 32 | 9 | 12 | 12 | 10 |
| Hooping Cough | 1650 | 131 | 144 | 425 | 539 | 196 | 99 | 51 | 62 | 2 | 1 | – | – | – |
| Diphtheria | 603 | 10 | 3 | 38 | 141 | 105 | 79 | 70 | 122 | 12 | 12 | 3 | 2 | 2 |
| Typhus Fever | 15 | – | – | – | – | 1 | – | 1 | – | 2 | 2 | 2 | – | 2 |
| Enteric Fever | 499 | – | – | – | 3 | 7 | 8 | 9 | 61 | 65 | 75 | 62 | 53 | 40 |
| Diarrhœa and Dysentery | 1427 | 231 | 215 | 292 | 210 | 34 | 11 | 11 | 22 | 13 | 5 | 9 | 14 | 16 |
| Erysipelas | 164 | 43 | 14 | 6 | 2 | 1 | 1 | 2 | 2 | 1 | 3 | 3 | 7 | 5 |
| Puerperal Fever | 358 | – | – | – | – | – | – | – | – | – | 17 | 59 | 113 | 81 |
| Rheumatism (including Rheumatic Fever) | 271 | 1 | – | 1 | – | – | – | 3 | 15 | 22 | 20 | 20 | 14 | 18 |
| Cancer | 2307 | 3 | – | 2 | 2 | 7 | 2 | – | 3 | 1 | 4 | 11 | 23 | 50 |
| Tabes Mesenterica | 655 | 28 | 45 | 71 | 114 | 59 | 33 | 27 | 81 | 82 | 38 | 17 | 19 | 12 |
| Tubercular Meningitis | 834 | 20 | 44 | 142 | 188 | 104 | 55 | 39 | 152 | 41 | 34 | 4 | 2 | 4 |
| Phthisis | 5122 | 10 | 10 | 18 | 63 | 39 | 22 | 19 | 164 | 347 | 823 | 780 | 739 | 566 |
| Scrofula | 512 | 11 | 14 | 35 | 48 | 18 | 17 | 13 | 58 | 52 | 50 | 53 | 37 | 16 |
| Apoplexy | 2216 | 13 | 3 | 7 | 8 | 2 | 4 | 3 | 8 | 6 | 8 | 11 | 26 | 28 |
| Paralysis | 1106 | 1 | 1 | 3 | 4 | 2 | 3 | 2 | 5 | 7 | 10 | 10 | 11 | 17 |
| Convulsions | 752 | 258 | 104 | 122 | 137 | 38 | 25 | 16 | 18 | 7 | 4 | 3 | 4 | 6 |
| Croup | 373 | 9 | 10 | 43 | 94 | 70 | 59 | 35 | 52 | 1 | – | – | – | – |
| Bronchitis | 4644 | 445 | 300 | 437 | 377 | 94 | 42 | 10 | 43 | 13 | 16 | 16 | 23 | 40 |
| Pneumonia | 2916 | 136 | 183 | 429 | 484 | 140 | 74 | 51 | 91 | 38 | 63 | 69 | 78 | 72 |
| All Liver Diseases | 605 | 57 | 1 | 2 | 5 | 1 | 4 | 1 | 5 | 5 | 4 | 10 | 13 | 19 |
| Bright's Disease | 458 | 2 | – | 1 | 3 | 2 | 2 | 2 | 8 | 16 | 16 | 25 | 21 | 39 |
| Suicide | 84 | – | – | – | – | – | – | – | – | – | 1 | 2 | 4 | 7 |

SCOTLAND, at different Periods of Life, during the Ten Years 1891–1900.—FEMALES.

| FEMALES.—Deaths at Ages:— | | | | | | | | | | | | | | | |
|---|---|---|---|---|---|---|---|---|---|---|---|---|---|---|---|
| Under 40 | 40 | 45 | 50 | 55 | 60 | 65 | 70 | 75 | 80 | 85 | 90 | 95 | 100 | Over 100 | Not Stated. | *Causes of Death.* |
| 1698 | 1700 | 1700 | 2044 | 2382 | 2899 | 2922 | 3191 | 2670 | 1823 | 871 | 296 | 68 | 6 | 1 | | **All Causes** |
| 182 | 116 | 93 | 110 | 129 | 165 | 167 | 179 | 145 | 93 | 34 | 7 | 2 | – | – | | Specific Febrile or Zymotic Diseases |
| 143 | 176 | 231 | 350 | 382 | 530 | 518 | 574 | 500 | 277 | 102 | 24 | 7 | 1 | – | | Diseases of— Nervous System |
| 181 | 242 | 256 | 335 | 418 | 514 | 560 | 561 | 399 | 218 | 94 | 18 | 3 | – | – | | Circulatory System |
| 179 | 210 | 236 | 325 | 478 | 634 | 581 | 650 | 484 | 293 | 127 | 29 | 3 | 1 | – | | Respiratory ,, |
| 130 | 115 | 156 | 178 | 191 | 202 | 192 | 155 | 138 | 54 | 21 | 8 | 1 | – | – | | Digestive ,, |
| 66 | 90 | 77 | 82 | 77 | 69 | 70 | 55 | 25 | 24 | 13 | 1 | – | – | – | | Urinary ,, |
| 129 | 88 | 26 | 13 | 14 | 15 | 14 | 6 | 1 | 2 | – | – | – | – | – | | Reproductive ,, |
| 13 | 34 | 29 | 36 | 33 | 54 | 52 | 44 | 46 | 37 | 18 | 9 | 2 | – | 1 | | Accident or Negligence |
| 2 | – | 1 | – | – | – | – | – | – | – | – | – | – | – | – | | Small-pox |
| – | – | – | – | – | – | – | – | – | – | – | – | – | – | – | | Measles |
| 3 | 5 | 2 | – | 1 | – | – | – | – | – | – | – | – | – | – | | Scarlet Fever |
| – | – | – | – | – | – | – | – | – | – | – | – | – | – | – | | Hooping Cough |
| – | – | – | 3 | – | – | – | – | 1 | – | – | – | – | – | – | | Diphtheria |
| 2 | 2 | – | – | – | – | 1 | – | – | – | – | – | – | – | – | | Typhus Fever |
| 34 | 22 | 17 | 17 | 7 | 10 | 2 | 3 | 3 | 1 | – | – | – | – | – | | Enteric Fever |
| 22 | 17 | 24 | 17 | 33 | 42 | 48 | 43 | 54 | 27 | 13 | 2 | 2 | – | – | | Diarrhœa and Dysentery |
| 10 | 5 | 5 | 5 | 4 | 9 | 10 | 10 | 11 | 2 | 2 | 1 | – | – | – | | Erysipelas |
| 66 | 22 | – | – | – | – | – | – | – | – | – | – | – | – | – | | Puerperal Fever |
| 11 | 13 | 13 | 16 | 18 | 19 | 16 | 22 | 12 | 14 | 2 | 1 | – | – | – | | Rheumatism (including Rheumatic Fever) |
| 97 | 159 | 223 | 297 | 321 | 321 | 296 | 261 | 137 | 63 | 20 | 3 | 1 | – | – | | Cancer |
| 6 | 5 | 2 | 7 | 2 | 4 | 2 | 1 | – | – | – | – | – | – | – | | Tabes Mesenterica |
| 3 | 1 | – | – | 1 | – | – | – | – | – | – | – | – | – | – | | Tubercular Meningitis |
| 460 | 354 | 236 | 161 | 131 | 84 | 51 | 24 | 18 | 1 | 2 | – | – | – | – | | Phthisis |
| 22 | 20 | 14 | 8 | 10 | 6 | 4 | 3 | 2 | 1 | – | – | – | – | – | | Scrofula |
| 51 | 72 | 102 | 188 | 214 | 304 | 310 | 318 | 275 | 163 | 67 | 20 | 4 | 1 | – | | Apoplexy |
| 26 | 39 | 61 | 84 | 88 | 147 | 137 | 162 | 174 | 82 | 24 | 3 | 3 | – | – | | Paralysis |
| 1 | 1 | 2 | 1 | 2 | 1 | – | 1 | 1 | – | – | – | – | – | – | | Convulsions |
| – | – | – | – | – | – | – | – | – | – | – | – | – | – | – | | Croup |
| 56 | 81 | 114 | 186 | 316 | 430 | 407 | 473 | 380 | 218 | 96 | 27 | 3 | 1 | – | | Bronchitis |
| 96 | 100 | 88 | 105 | 119 | 143 | 116 | 121 | 64 | 36 | 18 | 2 | – | – | – | | Pneumonia |
| 37 | 28 | 51 | 56 | 79 | 77 | 52 | 47 | 33 | 14 | 3 | 1 | – | – | – | | All Liver Diseases |
| 33 | 44 | 43 | 49 | 36 | 33 | 38 | 23 | 9 | 9 | 3 | 1 | – | – | – | | Bright's Disease |
| 10 | 10 | 7 | 15 | 8 | 10 | 4 | 2 | 2 | 2 | – | – | – | – | – | | Suicide |

DEATHS from SELECTED DISEASES in the SMALL TOWN DISTRICTS of

| *Causes of Death.* | MALES.—Deaths at Ages:— All Ages. | Under Months. 3 | 6 | 12 | 2 | 3 | 4 | 5 | 10 | 15 | 20 | 25 | 30 | 35 |
|---|---|---|---|---|---|---|---|---|---|---|---|---|---|---|
| **All Causes** | 77273 | 9759 | 3604 | 5401 | 5214 | 2070 | 1255 | 905 | 2372 | 1525 | 2372 | 2549 | 2190 | 20363 |
| Specific Febrile or Zymotic Diseases | 10601 | 839 | 746 | 1590 | 1916 | 752 | 489 | 327 | 680 | 217 | 303 | 255 | 189 | 149 |
| Diseases of— Nervous System | 9259 | 710 | 434 | 609 | 477 | 199 | 136 | 104 | 290 | 167 | 160 | 122 | 113 | 146 |
| Circulatory System | 6899 | 88 | 15 | 18 | 9 | 9 | 9 | 8 | 56 | 82 | 104 | 116 | 118 | 140 |
| Respiratory ,, | 13854 | 1311 | 1023 | 1579 | 1395 | 498 | 230 | 155 | 315 | 100 | 135 | 155 | 169 | 253 |
| Digestive ,, | 6181 | 1019 | 685 | 791 | 504 | 127 | 52 | 53 | 148 | 137 | 152 | 101 | 92 | 90 |
| Urinary ,, | 2416 | 11 | 7 | 10 | 18 | 17 | 18 | 23 | 54 | 43 | 34 | 59 | 74 | 77 |
| Reproductive ,, | 28 | 8 | 1 | – | – | – | – | – | – | 1 | 1 | 1 | 1 | – |
| Accident or Negligence | 4002 | 187 | 48 | 29 | 78 | 89 | 79 | 48 | 177 | 195 | 285 | 356 | 323 | 280 |
| Small-pox | 20 | 2 | – | – | – | 1 | – | – | – | 1 | 2 | 1 | 2 | 3 |
| Measles | 1915 | 24 | 39 | 437 | 760 | 285 | 144 | 76 | 131 | 5 | 4 | 5 | 1 | 1 |
| Scarlet Fever | 776 | 8 | 11 | 68 | 135 | 125 | 91 | 69 | 165 | 51 | 20 | 11 | 12 | 5 |
| Hooping Cough | 1721 | 191 | 200 | 449 | 531 | 148 | 100 | 48 | 53 | 1 | – | – | – | – |
| Diphtheria | 802 | 8 | 9 | 63 | 162 | 132 | 112 | 98 | 169 | 21 | 13 | 6 | 4 | – |
| Typhus Fever | 28 | – | – | – | – | – | – | – | – | – | 7 | 1 | 2 | 4 |
| Enteric Fever | 946 | – | – | 2 | 12 | 13 | 13 | 21 | 91 | 103 | 176 | 153 | 92 | 71 |
| Diarrhœa and Dysentery | 2012 | 398 | 393 | 448 | 245 | 29 | 14 | 5 | 19 | 6 | 15 | 16 | 8 | 9 |
| Erysipelas | 270 | 68 | 6 | 20 | 5 | 1 | 1 | – | 1 | 6 | 4 | 3 | 7 | 6 |
| Puerperal Fever | – | – | – | – | – | – | – | – | – | – | – | – | – | – |
| Rheumatism (including Rheumatic Fever) | 384 | – | 1 | – | 2 | 2 | 5 | 3 | 22 | 33 | 43 | 25 | 25 | 20 |
| Cancer | 2263 | 1 | 1 | – | 2 | 3 | 1 | 2 | 2 | 7 | 7 | 10 | 14 | 27 |
| Tabes Mesenterica | 956 | 78 | 94 | 148 | 181 | 79 | 52 | 36 | 99 | 62 | 36 | 27 | 14 | 12 |
| Tubercular Meningitis | 1265 | 36 | 96 | 231 | 279 | 133 | 95 | 63 | 186 | 65 | 47 | 15 | 4 | 2 |
| Phthisis | 6638 | 6 | 30 | 37 | 78 | 44 | 23 | 38 | 130 | 240 | 853 | 1114 | 897 | 672 |
| Scrofula | 878 | 22 | 43 | 68 | 90 | 46 | 27 | 18 | 93 | 73 | 96 | 87 | 58 | 46 |
| Apoplexy | 2918 | 17 | 4 | 8 | 4 | 4 | 1 | – | 8 | 10 | 13 | 11 | 19 | 19 |
| Paralysis | 1695 | 4 | 2 | 3 | 4 | 4 | – | 1 | 4 | 14 | 27 | 20 | 13 | 26 |
| Convulsions | 1213 | 479 | 211 | 213 | 159 | 50 | 26 | 17 | 29 | 9 | 3 | 2 | 2 | – |
| Croup | 561 | 13 | 19 | 73 | 149 | 110 | 58 | 66 | 70 | 1 | 2 | – | – | – |
| Bronchitis | 6163 | 801 | 580 | 715 | 464 | 112 | 57 | 25 | 49 | 15 | 14 | 16 | 18 | 30 |
| Pneumonia | 5258 | 346 | 345 | 645 | 616 | 202 | 83 | 38 | 136 | 64 | 90 | 102 | 123 | 177 |
| All Liver Diseases | 1015 | 162 | 7 | 7 | 13 | 4 | 6 | 6 | 10 | 11 | 11 | 7 | 18 | 20 |
| Bright's Disease | 898 | 1 | 2 | 1 | 2 | 3 | 7 | 7 | 18 | 15 | 10 | 36 | 43 | 44 |
| Suicide | 367 | – | – | – | – | – | – | – | – | 2 | 4 | 25 | 26 | 33 |

SCOTLAND, at different Periods of Life, during the Ten Years 1891–1900.—MALES.

| MALES.—Deaths at Ages:— | | | | | | | | | | | | | | | |
|---|---|---|---|---|---|---|---|---|---|---|---|---|---|---|---|
| UNDER | | | | | | | | | | | | | OVER 100 | Not Stated. | *Causes of Death.* |
| 40 | 45 | 50 | 55 | 60 | 65 | 70 | 75 | 80 | 85 | 90 | 95 | 100 | | | |
| 2286 | 2291 | 2620 | 3188 | 3627 | 4320 | 4502 | 4627 | 4001 | 2763 | 1266 | 427 | 75 | 12 | 16 | **All Causes** |
| 160 | 164 | 161 | 174 | 215 | 225 | 289 | 281 | 222 | 159 | 72 | 20 | 7 | – | – | Specific Febrile or Zymotic Diseases |
| 223 | 240 | 304 | 437 | 560 | 758 | 809 | 893 | 727 | 437 | 152 | 42 | 5 | 2 | 3 | Diseases of— Nervous System |
| 202 | 264 | 341 | 443 | 594 | 849 | 940 | 984 | 850 | 430 | 184 | 35 | 10 | 1 | – | Circulatory System |
| 305 | 368 | 468 | 641 | 739 | 921 | 898 | 819 | 671 | 462 | 177 | 60 | 4 | 2 | 1 | Respiratory ,, |
| 138 | 151 | 184 | 261 | 283 | 322 | 266 | 273 | 206 | 92 | 44 | 9 | 1 | – | – | Digestive ,, |
| 93 | 96 | 116 | 157 | 199 | 228 | 244 | 295 | 279 | 183 | 56 | 20 | 4 | 1 | – | Urinary ,, |
| 3 | – | 1 | – | 2 | 1 | 2 | 3 | – | 3 | – | – | – | – | – | Reproductive ,, |
| 296 | 244 | 264 | 258 | 201 | 160 | 134 | 113 | 59 | 57 | 25 | 7 | 2 | – | 8 | Accident or Negligence |
| 1 | 2 | 2 | 3 | – | – | – | – | – | – | – | – | – | – | – | Small-pox |
| 3 | – | – | – | – | – | – | – | – | – | – | – | – | – | – | Measles |
| 2 | – | 2 | – | – | 1 | – | – | – | – | – | – | – | – | – | Scarlet Fever |
| – | – | – | – | – | – | – | – | – | – | – | – | – | – | – | Hooping Cough |
| 1 | – | 1 | – | – | 1 | 1 | – | 1 | – | – | – | – | – | – | Diphtheria |
| 4 | 4 | 3 | 1 | 2 | – | – | – | – | – | – | – | – | – | – | Typhus Fever |
| 47 | 46 | 24 | 26 | 12 | 16 | 12 | 11 | 5 | – | – | – | – | – | – | Enteric Fever |
| 14 | 26 | 22 | 25 | 29 | 40 | 52 | 66 | 62 | 45 | 22 | 2 | 2 | – | – | Diarrhœa and Dysentery |
| 15 | 8 | 19 | 12 | 10 | 22 | 19 | 13 | 11 | 7 | 5 | 1 | – | – | – | Erysipelas |
| – | – | – | – | – | – | – | – | – | – | – | – | – | – | – | Puerperal Fever |
| 24 | 18 | 22 | 11 | 13 | 28 | 23 | 23 | 30 | 7 | 4 | – | – | – | – | Rheumatism (including Rheumatic Fever) |
| 35 | 97 | 151 | 245 | 310 | 339 | 369 | 298 | 196 | 101 | 35 | 9 | 1 | – | – | Cancer |
| 16 | 5 | 6 | 3 | 3 | 2 | 1 | 1 | 1 | – | – | – | – | – | – | Tabes Mesenterica |
| 8 | 1 | 1 | 1 | 1 | 1 | – | – | – | – | – | – | – | – | – | Tubercular Meningitis |
| 621 | 462 | 417 | 340 | 249 | 194 | 106 | 64 | 18 | 5 | – | – | – | – | – | Phthisis |
| 24 | 24 | 10 | 17 | 12 | 9 | 7 | 7 | – | 1 | – | – | – | – | – | Scrofula |
| 43 | 59 | 127 | 183 | 303 | 431 | 426 | 505 | 385 | 220 | 89 | 27 | 1 | – | 1 | Apoplexy |
| 41 | 49 | 58 | 130 | 147 | 199 | 248 | 261 | 232 | 147 | 46 | 9 | 3 | 2 | 1 | Paralysis |
| 2 | – | 1 | 3 | 1 | 1 | 1 | 1 | 1 | 2 | – | – | – | – | – | Convulsions |
| – | – | – | – | – | – | – | – | – | – | – | – | – | – | – | Croup |
| 55 | 81 | 144 | 280 | 345 | 493 | 506 | 493 | 393 | 313 | 110 | 48 | 4 | 1 | 1 | Bronchitis |
| 207 | 224 | 245 | 252 | 268 | 323 | 260 | 212 | 183 | 80 | 31 | 5 | – | 1 | – | Pneumonia |
| 41 | 46 | 78 | 105 | 103 | 109 | 83 | 80 | 52 | 24 | 10 | 2 | – | – | – | All Liver Diseases |
| 49 | 50 | 68 | 92 | 107 | 96 | 94 | 71 | 53 | 20 | 7 | 2 | – | – | – | Bright's Disease |
| 33 | 45 | 46 | 41 | 31 | 37 | 16 | 15 | 9 | 3 | – | – | – | – | 1 | Suicide |

DEATHS from SELECTED DISEASES in the SMALL TOWN DISTRICTS of

| | FEMALES.—Deaths at Ages:— | | | | | | | | | | | | | |
|---|---|---|---|---|---|---|---|---|---|---|---|---|---|---|
| | All Ages. | Under Months. | | | 2 | 3 | 4 | 5 | 10 | 15 | 20 | 25 | 30 | 35 |
| | | 3 | 6 | 12 | | | | | | | | | | |
| *Causes of Death.* | | | | | | | | | | | | | | |
| **All Causes** | 79981 | 7355 | 2871 | 4620 | 4760 | 1997 | 1201 | 905 | 2572 | 1819 | 2458 | 2550 | 2569 | 2488 |
| Specific Febrile or Zymotic Diseases | 11763 | 713 | 678 | 1465 | 1912 | 861 | 535 | 387 | 858 | 270 | 270 | 344 | 360 | 322 |
| Diseases of— Nervous System | 9629 | 479 | 334 | 507 | 443 | 213 | 109 | 79 | 298 | 153 | 135 | 137 | 125 | 145 |
| Circulatory System | 8152 | 65 | 14 | 12 | 11 | 6 | 6 | 3 | 66 | 120 | 133 | 144 | 194 | 229 |
| Respiratory ,, | 12851 | 938 | 733 | 1289 | 1223 | 429 | 226 | 153 | 277 | 106 | 120 | 132 | 149 | 162 |
| Digestive ,, | 6420 | 738 | 534 | 675 | 443 | 103 | 55 | 44 | 156 | 92 | 147 | 172 | 163 | 187 |
| Urinary ,, | 1697 | 4 | 5 | 7 | 18 | 17 | 12 | 9 | 30 | 35 | 63 | 74 | 99 | 91 |
| Reproductive ,, | 1089 | – | – | 1 | 3 | 1 | 1 | – | – | 2 | 30 | 130 | 175 | 212 |
| Accident or Negligence | 1400 | 147 | 41 | 34 | 73 | 57 | 42 | 39 | 97 | 37 | 29 | 19 | 22 | 16 |
| Small-pox | 10 | 2 | – | – | – | – | – | – | – | – | 1 | 3 | 1 | 1 |
| Measles | 1690 | 5 | 41 | 357 | 656 | 262 | 122 | 77 | 135 | 14 | 5 | – | 7 | 5 |
| Scarlet Fever | 820 | 2 | 6 | 44 | 114 | 120 | 104 | 80 | 226 | 56 | 12 | 16 | 16 | 11 |
| Hooping Cough | 2261 | 233 | 220 | 512 | 679 | 257 | 142 | 87 | 119 | 5 | 1 | – | 2 | 1 |
| Diphtheria | 872 | 5 | 7 | 61 | 159 | 134 | 116 | 95 | 224 | 38 | 6 | 8 | 5 | 5 |
| Typhus Fever | 34 | 1 | – | – | – | – | – | – | 1 | 1 | 2 | 3 | 5 | 5 |
| Enteric Fever | 799 | 2 | 1 | 3 | 11 | 15 | 12 | 20 | 87 | 110 | 141 | 107 | 77 | 56 |
| Diarrhœa and Dysentery | 2100 | 309 | 317 | 410 | 234 | 47 | 19 | 12 | 25 | 5 | 14 | 14 | 22 | 24 |
| Erysipelas | 224 | 43 | 10 | 17 | 3 | 4 | 2 | – | 1 | 5 | 8 | 7 | 2 | 5 |
| Puerperal Fever | 550 | – | – | – | – | – | – | – | – | – | 23 | 114 | 160 | 132 |
| Rheumatism (including Rheumatic Fever) | 536 | – | 1 | – | – | – | 2 | 2 | 32 | 44 | 36 | 38 | 26 | 20 |
| Cancer | 3880 | – | 1 | 5 | 2 | 2 | 2 | 2 | 3 | 4 | 7 | 14 | 24 | 65 |
| Tabes Mesenterica | 878 | 44 | 61 | 75 | 151 | 70 | 48 | 49 | 108 | 83 | 67 | 43 | 19 | 17 |
| Tubercular Meningitis | 1192 | 25 | 72 | 205 | 202 | 106 | 87 | 67 | 212 | 116 | 44 | 29 | 13 | 8 |
| Phthisis | 7415 | 13 | 17 | 40 | 56 | 41 | 21 | 26 | 245 | 590 | 1161 | 1109 | 1030 | 858 |
| Scrofula | 789 | 19 | 30 | 51 | 61 | 35 | 16 | 18 | 96 | 88 | 100 | 60 | 64 | 34 |
| Apoplexy | 3676 | 8 | 1 | 5 | 4 | 1 | 1 | 2 | 6 | 6 | 19 | 25 | 20 | 31 |
| Paralysis | 1915 | 1 | – | 3 | 5 | 2 | 2 | 1 | 8 | 5 | 13 | 12 | 17 | 30 |
| Convulsions | 964 | 337 | 157 | 167 | 145 | 66 | 24 | 10 | 31 | 5 | 2 | 3 | 2 | 1 |
| Croup | 456 | 6 | 8 | 60 | 116 | 77 | 65 | 41 | 75 | 4 | – | – | 1 | 1 |
| Bronchitis | 6765 | 604 | 420 | 612 | 403 | 114 | 39 | 28 | 50 | 22 | 23 | 26 | 29 | 33 |
| Pneumonia | 4046 | 214 | 247 | 500 | 573 | 177 | 82 | 63 | 110 | 61 | 70 | 74 | 87 | 103 |
| All Liver Diseases | 981 | 101 | 6 | 11 | 7 | 5 | 5 | 3 | 8 | 4 | 9 | 7 | 13 | 24 |
| Bright's Disease | 889 | – | – | 2 | 4 | 3 | 3 | 4 | 6 | 16 | 35 | 31 | 61 | 52 |
| Suicide | 151 | – | – | – | – | – | – | – | – | – | 10 | 9 | 10 | 10 |

SCOTLAND, at different Periods of Life, during the Ten Years 1891-1900.—FEMALES.

| FEMALES.—Deaths at Ages:— | | | | | | | | | | | | | | |
|---|---|---|---|---|---|---|---|---|---|---|---|---|---|---|
| Under | | | | | | | | | | | | Over 100 | Not Stated. | |
| 40 | 45 | 50 | 55 | 60 | 65 | 70 | 75 | 80 | 85 | 90 | 95 | 100 | | | |
| | | | | | | | | | | | | | | | *Causes of Death.* |
| 2488 | 2469 | 2366 | 3014 | 3586 | 4508 | 5104 | 5678 | 5356 | 3947 | 2302 | 810 | 164 | 21 | 3 | **All Causes** |
| 239 | 210 | 139 | 153 | 202 | 285 | 359 | 387 | 345 | 259 | 142 | 51 | 12 | 2 | – | Specific Febrile or Zymotic Diseases |
| 189 | 231 | 302 | 490 | 595 | 758 | 922 | 1052 | 951 | 616 | 293 | 64 | 8 | 1 | – | Diseases of— Nervous System |
| 274 | 315 | 387 | 565 | 659 | 889 | 1011 | 1088 | 996 | 617 | 274 | 66 | 7 | 1 | – | Circulatory System |
| 215 | 265 | 298 | 431 | 586 | 849 | 1010 | 1077 | 1028 | 674 | 363 | 97 | 21 | – | – | Respiratory ,, |
| 198 | 218 | 220 | 268 | 312 | 362 | 334 | 413 | 328 | 174 | 64 | 17 | 3 | – | – | Digestive ,, |
| 116 | 123 | 103 | 130 | 151 | 166 | 151 | 128 | 96 | 46 | 18 | 5 | – | – | – | Urinary ,, |
| 194 | 139 | 48 | 37 | 26 | 18 | 31 | 23 | 9 | 6 | 2 | 1 | – | – | – | Reproductive ,, |
| 32 | 36 | 57 | 51 | 56 | 73 | 82 | 105 | 90 | 82 | 61 | 17 | 4 | – | 1 | Accident or Negligence |
| 2 | – | – | – | – | – | – | – | – | – | – | – | – | – | – | Small-pox |
| 2 | – | 1 | – | – | – | 1 | – | – | – | – | – | – | – | – | Measles |
| 5 | 5 | 1 | – | 1 | – | – | – | 1 | – | – | – | – | – | – | Scarlet Fever |
| – | – | – | – | 1 | 1 | – | – | 1 | – | – | – | – | – | – | Hooping Cough |
| 5 | 1 | – | 1 | 1 | 1 | – | – | – | – | – | – | – | – | – | Diphtheria |
| 5 | 4 | 6 | – | 1 | – | – | – | – | – | – | – | – | – | – | Typhus Fever |
| 35 | 34 | 28 | 16 | 18 | 12 | 6 | 3 | 3 | 2 | – | – | – | – | – | Enteric Fever |
| 26 | 35 | 22 | 32 | 48 | 67 | 84 | 105 | 86 | 72 | 51 | 15 | 5 | – | – | Diarrhœa and Dysentery |
| 9 | 8 | 3 | 9 | 4 | 9 | 12 | 24 | 14 | 13 | 7 | 4 | – | 1 | – | Erysipelas |
| 77 | 41 | 3 | – | – | – | – | – | – | – | – | – | – | – | – | Puerperal Fever |
| 25 | 28 | 25 | 21 | 31 | 50 | 34 | 54 | 30 | 23 | 13 | 1 | – | – | – | Rheumatism (including Rheumatic Fever) |
| 140 | 242 | 308 | 420 | 512 | 561 | 555 | 469 | 287 | 165 | 71 | 16 | 3 | – | – | Cancer |
| 15 | 10 | 6 | 3 | 4 | 1 | 3 | 1 | – | – | – | – | – | – | – | Tabes Mesenterica |
| 2 | 3 | – | – | – | 1 | – | – | – | – | – | – | – | – | – | Tubercular Meningitis |
| 692 | 483 | 309 | 237 | 185 | 135 | 92 | 43 | 19 | 10 | 3 | – | – | – | – | Phthisis |
| 28 | 23 | 14 | 10 | 14 | 10 | 6 | 6 | 5 | 1 | – | – | – | – | – | Scrofula |
| 70 | 91 | 141 | 287 | 333 | 435 | 508 | 624 | 514 | 335 | 171 | 33 | 4 | 1 | – | Apoplexy |
| 45 | 51 | 74 | 115 | 147 | 193 | 279 | 294 | 294 | 205 | 90 | 25 | 4 | – | – | Paralysis |
| 3 | 1 | 2 | 1 | 2 | – | 1 | 1 | 2 | 1 | – | – | – | – | – | Convulsions |
| – | 1 | – | – | – | – | 1 | – | – | – | – | – | – | – | – | Croup |
| 57 | 78 | 121 | 224 | 352 | 562 | 647 | 743 | 732 | 493 | 264 | 72 | 17 | – | – | Bronchitis |
| 124 | 134 | 130 | 147 | 166 | 203 | 225 | 204 | 181 | 103 | 52 | 14 | 2 | – | – | Pneumonia |
| 32 | 61 | 57 | 99 | 102 | 111 | 90 | 110 | 71 | 34 | 8 | 2 | 1 | – | – | All Liver Diseases |
| 57 | 74 | 66 | 71 | 94 | 90 | 84 | 62 | 49 | 15 | 9 | 1 | – | – | – | Bright's Disease |
| 7 | 22 | 15 | 21 | 12 | 13 | 13 | 4 | 3 | 2 | – | – | – | – | – | Suicide |

DEATHS from SELECTED DISEASES in the MAINLAND-RURAL DISTRICTS of

| | MALES.—Deaths at Ages:— | | | | | | | | | | | | | |
|---|---|---|---|---|---|---|---|---|---|---|---|---|---|---|
| | All Ages. | Under | | | | | | | | | | | | |
| | | Months. | | | 2 | 3 | 4 | 5 | 10 | 15 | 20 | 25 | 30 | 35 |
| | | 3 | 6 | 12 | | | | | | | | | | |
| *Causes of Death.* | | | | | | | | | | | | | | |
| **All Causes** | 76179 | 7937 | 2495 | 3361 | 3049 | 1270 | 880 | 612 | 2003 | 1467 | 2265 | 2537 | 2176 | 2033 |
| Specific Febrile or Zymotic Diseases | 8341 | 601 | 485 | 876 | 994 | 439 | 296 | 217 | 597 | 216 | 265 | 238 | 184 | 155 |
| Diseases of— Nervous System | 8836 | 575 | 279 | 355 | 333 | 128 | 96 | 64 | 235 | 165 | 130 | 130 | 113 | 163 |
| Circulatory System | 8306 | 70 | 4 | 10 | 10 | 5 | 6 | 6 | 45 | 66 | 112 | 90 | 102 | 114 |
| Respiratory ,, | 12561 | 1222 | 789 | 1107 | 829 | 302 | 198 | 107 | 274 | 106 | 187 | 186 | 197 | 204 |
| Digestive ,, | 5598 | 772 | 409 | 496 | 297 | 81 | 49 | 49 | 152 | 132 | 133 | 131 | 102 | 113 |
| Urinary ,, | 2830 | 18 | 13 | 9 | 17 | 9 | 11 | 4 | 48 | 38 | 35 | 70 | 63 | 73 |
| Reproductive ,, | 21 | 2 | – | – | – | – | – | – | – | – | 1 | 2 | 2 | 1 |
| Accident or Negligence | 4451 | 162 | 40 | 19 | 115 | 96 | 72 | 46 | 155 | 188 | 333 | 362 | 291 | 300 |
| Small-pox | 19 | 3 | – | – | – | – | – | – | – | – | – | – | 3 | 3 |
| Measles | 893 | 11 | 28 | 203 | 341 | 111 | 48 | 36 | 77 | 10 | 11 | 4 | 2 | 2 |
| Scarlet Fever | 603 | 6 | 8 | 43 | 84 | 76 | 71 | 57 | 157 | 31 | 29 | 14 | 9 | 3 |
| Hooping Cough | 1072 | 163 | 150 | 275 | 264 | 94 | 50 | 28 | 38 | 4 | 2 | 2 | 1 | – |
| Diphtheria | 745 | 17 | 9 | 43 | 90 | 103 | 91 | 62 | 210 | 57 | 23 | 8 | 6 | 5 |
| Typhus Fever | 36 | – | – | – | – | – | 1 | – | – | – | 6 | 5 | 3 | 3 |
| Enteric Fever | 659 | 1 | – | 2 | 5 | 2 | 10 | 8 | 55 | 68 | 116 | 116 | 74 | 55 |
| Diarrhœa and Dysentery | 1433 | 248 | 214 | 233 | 171 | 30 | 14 | 6 | 17 | 9 | 10 | 13 | 12 | 7 |
| Erysipelas | 266 | 45 | 9 | 6 | 2 | 1 | 1 | 1 | 4 | 5 | 6 | 8 | 4 | 8 |
| Puerperal Fever | – | – | – | – | – | – | – | – | – | – | – | – | – | – |
| Rheumatism (including Rheumatic Fever) | 437 | – | – | 1 | 2 | – | 2 | 4 | 37 | 38 | 37 | 25 | 23 | 12 |
| Cancer | 2807 | – | – | – | – | 2 | 2 | 1 | 6 | 4 | 11 | 14 | 15 | 19 |
| Tabes Mesenterica | 566 | 47 | 44 | 60 | 77 | 38 | 31 | 16 | 55 | 48 | 43 | 36 | 15 | 18 |
| Tubercular Meningitis | 908 | 42 | 61 | 148 | 146 | 73 | 50 | 44 | 151 | 78 | 41 | 27 | 13 | 9 |
| Phthisis | 6386 | 7 | 13 | 36 | 36 | 28 | 20 | 15 | 95 | 207 | 730 | 1051 | 866 | 704 |
| Scrofula | 672 | 24 | 21 | 36 | 50 | 17 | 19 | 17 | 55 | 64 | 82 | 58 | 55 | 31 |
| Apoplexy | 3108 | 10 | 2 | 2 | 5 | 1 | 1 | – | 8 | 8 | 8 | 16 | 16 | 22 |
| Paralysis | 1967 | 3 | 4 | 2 | 6 | 2 | 3 | 2 | 14 | 10 | 10 | 19 | 25 | 37 |
| Convulsions | 872 | 404 | 139 | 109 | 112 | 39 | 21 | 10 | 11 | 5 | 4 | 2 | – | 3 |
| Croup | 439 | 21 | 17 | 45 | 92 | 81 | 60 | 44 | 74 | 3 | – | – | – | – |
| Bronchitis | 5707 | 805 | 472 | 562 | 303 | 87 | 48 | 18 | 55 | 17 | 21 | 25 | 31 | 22 |
| Pneumonia | 4579 | 241 | 237 | 389 | 352 | 96 | 61 | 31 | 87 | 54 | 137 | 125 | 135 | 136 |
| All Liver Diseases | 929 | 140 | 6 | 5 | 6 | 7 | 4 | 4 | 12 | 6 | 5 | 16 | 14 | 27 |
| Bright's Disease | 979 | 2 | – | 1 | 4 | 3 | 3 | – | 11 | 18 | 21 | 31 | 33 | 36 |
| Suicide | 442 | – | – | – | – | – | – | – | – | 3 | 7 | 22 | 38 | 37 |

SCOTLAND, at different Periods of Life, during the Ten Years 1891–1900.—MALES.

| MALES.—Deaths at Ages:— | | | | | | | | | | | | | | | |
|---|---|---|---|---|---|---|---|---|---|---|---|---|---|---|---|
| UNDER | | | | | | | | | | | | | OVER 100 | Not Stated. | |
| 40 | 45 | 50 | 55 | 60 | 65 | 70 | 75 | 80 | 85 | 90 | 95 | 100 | | | *Causes of Death.* |
| 2162 | 2255 | 2495 | 2961 | 3495 | 4570 | 5190 | 6157 | 6146 | 4855 | 2581 | 963 | 193 | 15 | 56 | **All Causes** |
| 153 | 164 | 169 | 173 | 224 | 307 | 311 | 416 | 401 | 293 | 122 | 34 | 8 | – | 1 | Specific Febrile or Zymotic Diseases |
| 214 | 236 | 291 | 348 | 465 | 659 | 820 | 1007 | 980 | 694 | 269 | 80 | 7 | – | 1 | Diseases of— Nervous System |
| 166 | 221 | 285 | 467 | 631 | 897 | 1117 | 1332 | 1300 | 828 | 327 | 86 | 7 | 2 | – | Circulatory System |
| 235 | 333 | 409 | 532 | 632 | 810 | 925 | 1019 | 925 | 634 | 302 | 82 | 13 | 1 | 1 | Respiratory ,, |
| 166 | 137 | 157 | 231 | 256 | 363 | 358 | 370 | 348 | 199 | 78 | 13 | 5 | – | 1 | Digestive ,, |
| 68 | 88 | 116 | 127 | 185 | 247 | 335 | 397 | 409 | 278 | 139 | 26 | 7 | – | – | Urinary ,, |
| – | – | 1 | 2 | 2 | 2 | 2 | 1 | 2 | 1 | – | – | – | – | – | Reproductive ,, |
| 337 | 318 | 294 | 286 | 231 | 241 | 161 | 156 | 98 | 66 | 29 | 6 | 2 | – | 47 | Accident or Negligence |
| 3 | 2 | 1 | 2 | 2 | – | – | – | – | – | – | – | – | – | – | Small-pox |
| 1 | 2 | 1 | 2 | 1 | 1 | – | – | 1 | – | – | – | – | – | – | Measles |
| 4 | 1 | 4 | 2 | 2 | 2 | – | – | – | – | – | – | – | – | – | Scarlet Fever |
| – | – | – | – | – | – | – | 1 | – | – | – | – | – | – | – | Hooping Cough |
| 3 | 4 | 5 | 3 | 2 | 3 | – | – | 1 | – | – | – | – | – | – | Diphtheria |
| 7 | 1 | 4 | 3 | – | 1 | – | 1 | 1 | – | – | – | – | – | – | Typhus Fever |
| 41 | 25 | 22 | 18 | 11 | 14 | 6 | 7 | 3 | – | – | – | – | – | – | Enteric Fever |
| 12 | 24 | 18 | 23 | 38 | 42 | 44 | 92 | 60 | 60 | 21 | 12 | 3 | – | – | Diarrhœa and Dysentery |
| 8 | 13 | 14 | 11 | 13 | 19 | 18 | 24 | 23 | 18 | 5 | – | – | – | – | Erysipelas |
| – | – | – | – | – | – | – | – | – | – | – | – | – | – | – | Puerperal Fever |
| 7 | 19 | 16 | 15 | 22 | 23 | 42 | 43 | 39 | 21 | 6 | 1 | 1 | 1 | – | Rheumatism (including Rheumatic Fever) |
| 49 | 72 | 142 | 206 | 322 | 465 | 476 | 503 | 322 | 188 | 69 | 8 | 1 | – | – | Cancer |
| 11 | 7 | 2 | 2 | 3 | 7 | 2 | 3 | 1 | – | – | – | – | – | – | Tabes Mesenterica |
| 4 | 3 | 9 | 2 | 2 | 2 | 2 | 1 | – | – | – | – | – | – | – | Tubercular Meningitis |
| 588 | 475 | 397 | 319 | 277 | 216 | 159 | 96 | 38 | 7 | 6 | – | – | – | – | Phthisis |
| 36 | 21 | 22 | 19 | 13 | 17 | 8 | 4 | 1 | 2 | – | – | – | – | – | Scrofula |
| 33 | 45 | 96 | 145 | 230 | 351 | 440 | 551 | 528 | 388 | 152 | 47 | 3 | – | – | Apoplexy |
| 45 | 60 | 69 | 89 | 112 | 184 | 254 | 325 | 343 | 231 | 91 | 23 | 3 | – | 1 | Paralysis |
| 2 | 2 | – | 3 | – | 1 | 1 | 1 | 2 | – | 1 | – | – | – | – | Convulsions |
| – | – | 1 | – | – | 1 | – | – | – | – | – | – | – | – | – | Croup |
| 29 | 53 | 107 | 171 | 249 | 378 | 460 | 551 | 556 | 411 | 208 | 60 | 7 | – | 1 | Bronchitis |
| 160 | 221 | 226 | 264 | 278 | 302 | 306 | 315 | 229 | 131 | 50 | 12 | 4 | – | – | Pneumonia |
| 28 | 46 | 39 | 76 | 72 | 99 | 93 | 88 | 74 | 46 | 14 | 2 | – | – | – | All Liver Diseases |
| 35 | 55 | 64 | 79 | 101 | 112 | 131 | 105 | 79 | 36 | 19 | – | – | – | – | Bright's Disease |
| 39 | 51 | 44 | 46 | 48 | 44 | 26 | 14 | 13 | 8 | – | 1 | – | – | 1 | Suicide |

DEATHS from SELECTED DISEASES in the MAINLAND-RURAL DISTRICTS of

| | FEMALES.—Deaths at Ages:— | | | | | | | | | | | | | |
|---|---|---|---|---|---|---|---|---|---|---|---|---|---|---|
| | All Ages. | Under Months. | | | 2 | 3 | 4 | 5 | 10 | 15 | 20 | 25 | 30 | 35 |
| | | 3 | 6 | 12 | | | | | | | | | | |
| *Causes of Death.* | | | | | | | | | | | | | | |
| **All Causes** | 77358 | 5827 | 1916 | 2807 | 2751 | 1270 | 770 | 634 | 2095 | 1631 | 2161 | 2209 | 2300 | 2193 |
| Specific Febrile or Zymotic Diseases | 9209 | 532 | 409 | 800 | 979 | 471 | 306 | 239 | 671 | 285 | 278 | 290 | 340 | 275 |
| Diseases of— Nervous System | 9188 | 348 | 200 | 272 | 259 | 144 | 68 | 63 | 211 | 156 | 127 | 125 | 135 | 138 |
| Circulatory System | 8695 | 48 | 11 | 4 | 3 | 3 | 5 | 4 | 58 | 65 | 93 | 104 | 121 | 176 |
| Respiratory ,, | 11519 | 823 | 563 | 871 | 747 | 288 | 162 | 116 | 286 | 98 | 102 | 128 | 148 | 153 |
| Digestive ,, | 5633 | 490 | 271 | 378 | 261 | 90 | 54 | 49 | 155 | 94 | 126 | 199 | 161 | 170 |
| Urinary ,, | 1611 | 10 | 5 | 6 | 18 | 7 | 6 | 6 | 34 | 35 | 51 | 58 | 72 | 86 |
| Reproductive ,, | 1036 | – | – | – | – | – | – | – | – | 2 | 29 | 111 | 145 | 170 |
| Accident or Negligence | 1359 | 134 | 44 | 16 | 71 | 64 | 40 | 37 | 68 | 36 | 35 | 22 | 29 | 18 |
| Small-pox | 12 | 1 | 1 | – | – | – | – | – | 2 | – | – | – | 3 | 1 |
| Measles | 837 | 14 | 17 | 164 | 283 | 110 | 56 | 35 | 71 | 26 | 16 | 9 | 6 | 7 |
| Scarlet Fever | 583 | 10 | 7 | 23 | 82 | 76 | 55 | 43 | 150 | 45 | 22 | 27 | 20 | 6 |
| Hooping Cough | 1304 | 187 | 150 | 302 | 338 | 146 | 73 | 40 | 53 | 8 | 2 | 1 | 2 | – |
| Diphtheria | 823 | 8 | 3 | 39 | 113 | 85 | 95 | 98 | 241 | 74 | 15 | 10 | 12 | 10 |
| Typhus Fever | 23 | – | – | – | – | – | – | – | 1 | 1 | 1 | 3 | 5 | 2 |
| Enteric Fever | 609 | – | 1 | – | 3 | 7 | 7 | 7 | 81 | 71 | 127 | 76 | 55 | 35 |
| Diarrhœa and Dysentery | 1379 | 184 | 166 | 202 | 124 | 33 | 10 | 5 | 25 | 10 | 15 | 14 | 11 | 25 |
| Erysipelas | 201 | 39 | 14 | 10 | 2 | – | 1 | – | 1 | 2 | – | 7 | 6 | 2 |
| Puerperal Fever | 502 | – | – | – | – | – | – | – | – | – | 13 | 100 | 140 | 99 |
| Rheumatism (including Rheumatic Fever) | 626 | – | – | – | 1 | – | – | 2 | 30 | 41 | 31 | 34 | 26 | 19 |
| Cancer | 4594 | – | – | 2 | – | 3 | – | 2 | 5 | 3 | 8 | 9 | 19 | 65 |
| Tabes Mesenterica | 610 | 24 | 39 | 64 | 75 | 35 | 18 | 18 | 72 | 83 | 58 | 31 | 21 | 16 |
| Tubercular Meningitis | 844 | 27 | 43 | 127 | 115 | 59 | 52 | 39 | 173 | 105 | 50 | 27 | 13 | 2 |
| Phthisis | 6438 | 6 | 22 | 34 | 49 | 21 | 17 | 24 | 173 | 458 | 951 | 878 | 907 | 747 |
| Scrofula | 712 | 22 | 20 | 33 | 51 | 22 | 11 | 13 | 54 | 75 | 95 | 77 | 47 | 36 |
| Apoplexy | 3869 | 7 | 3 | 3 | – | 6 | 2 | 3 | 7 | 5 | 12 | 15 | 27 | 32 |
| Paralysis | 2219 | 3 | 1 | 3 | 4 | 4 | 2 | 2 | 7 | 9 | 13 | 18 | 24 | 17 |
| Convulsions | 617 | 249 | 102 | 83 | 89 | 37 | 9 | 10 | 17 | 1 | – | 1 | 2 | 3 |
| Croup | 350 | 19 | 11 | 41 | 66 | 44 | 44 | 39 | 80 | 4 | – | 1 | – | – |
| Bronchitis | 6175 | 523 | 338 | 447 | 283 | 87 | 38 | 29 | 51 | 16 | 14 | 18 | 25 | 25 |
| Pneumonia | 3399 | 170 | 157 | 306 | 297 | 124 | 57 | 29 | 106 | 52 | 68 | 73 | 85 | 93 |
| All Liver Diseases | 893 | 55 | 4 | 6 | 8 | 7 | 2 | 6 | 9 | 5 | 9 | 13 | 14 | 20 |
| Bright's Disease | 840 | – | 1 | 3 | 5 | 3 | 1 | 3 | 8 | 14 | 28 | 31 | 36 | 46 |
| Suicide | 179 | – | – | – | – | – | – | – | – | 1 | 16 | 10 | 9 | 14 |

SCOTLAND, at different Periods of Life, during the Ten Years 1891–1900.—FEMALES.

| FEMALES.—Deaths at Ages:— | | | | | | | | | | | | | | | |
|---|---|---|---|---|---|---|---|---|---|---|---|---|---|---|---|
| UNDER | | | | | | | | | | | | | OVER 100 | Not Stated. | *Causes of Death.* |
| 40 | 45 | 50 | 55 | 60 | 65 | 70 | 75 | 80 | 85 | 90 | 95 | 100 | | | |
| 2273 | 2202 | 2206 | 2712 | 3268 | 4589 | 5540 | 6883 | 7076 | 6288 | 3783 | 1500 | 403 | 68 | 3 | **All Causes** |
| 266 | 210 | 136 | 180 | 213 | 343 | 411 | 505 | 467 | 336 | 197 | 55 | 11 | 4 | – | Specific Febrile or Zymotic Diseases |
| 166 | 206 | 278 | 377 | 514 | 784 | 969 | 1170 | 1117 | 863 | 381 | 96 | 19 | 2 | – | Diseases of— Nervous System |
| 232 | 280 | 318 | 434 | 583 | 924 | 1139 | 1415 | 1247 | 894 | 397 | 120 | 15 | 2 | – | Circulatory System |
| 179 | 219 | 211 | 310 | 442 | 679 | 895 | 1184 | 1248 | 995 | 505 | 137 | 28 | 2 | 1 | Respiratory ,, |
| 194 | 161 | 196 | 239 | 290 | 395 | 437 | 449 | 360 | 251 | 130 | 25 | 7 | 1 | – | Digestive ,, |
| 94 | 85 | 100 | 115 | 136 | 147 | 154 | 156 | 116 | 79 | 26 | 9 | – | – | – | Urinary ,, |
| 193 | 138 | 59 | 39 | 28 | 28 | 34 | 24 | 27 | 7 | 2 | – | – | – | – | Reproductive ,, |
| 29 | 37 | 46 | 49 | 59 | 58 | 67 | 90 | 111 | 97 | 73 | 23 | 4 | 1 | 1 | Accident or Negligence |
| – | – | 1 | – | – | 3 | – | – | – | – | – | – | – | – | – | Small-pox |
| 11 | 6 | 2 | 1 | – | 2 | – | – | – | 1 | – | – | – | – | – | Measles |
| 6 | 4 | 1 | 2 | 1 | 1 | 2 | – | – | – | – | – | – | – | – | Scarlet Fever |
| 1 | – | – | – | – | – | – | 1 | – | – | – | – | – | – | – | Hooping Cough |
| 5 | 4 | – | 4 | 3 | – | 3 | – | 1 | – | – | – | – | – | – | Diphtheria |
| 1 | 3 | 2 | 2 | 1 | – | 1 | – | – | – | – | – | – | – | – | Typhus Fever |
| 39 | 21 | 20 | 17 | 12 | 10 | 12 | 6 | 2 | – | – | – | – | – | – | Enteric Fever |
| 24 | 17 | 18 | 26 | 33 | 59 | 79 | 85 | 84 | 67 | 46 | 17 | – | – | – | Diarrhœa and Dysentery |
| 5 | 8 | 8 | 11 | 13 | 9 | 22 | 15 | 12 | 5 | 7 | 1 | 1 | – | – | Erysipelas |
| 97 | 50 | 3 | – | – | – | – | – | – | – | – | – | – | – | – | Puerperal Fever |
| 23 | 20 | 21 | 28 | 39 | 40 | 66 | 76 | 71 | 42 | 14 | 1 | 1 | – | – | Rheumatism (including Rheumatic Fever) |
| 127 | 210 | 356 | 476 | 529 | 642 | 680 | 600 | 484 | 248 | 94 | 26 | 6 | – | – | Cancer |
| 16 | 13 | 11 | 10 | 3 | – | 2 | 1 | – | – | – | – | – | – | – | Tabes Mesenterica |
| 3 | 3 | 1 | 1 | 2 | 1 | 1 | – | – | – | – | – | – | – | – | Tubercular Meningitis |
| 583 | 451 | 309 | 238 | 192 | 158 | 104 | 64 | 35 | 11 | 6 | – | – | – | – | Phthisis |
| 42 | 24 | 21 | 26 | 11 | 9 | 7 | 7 | 8 | 1 | – | – | – | – | – | Scrofula |
| 44 | 80 | 130 | 193 | 273 | 435 | 527 | 661 | 643 | 477 | 212 | 57 | 13 | 2 | – | Apoplexy |
| 36 | 40 | 56 | 94 | 140 | 236 | 302 | 376 | 360 | 296 | 137 | 33 | 6 | – | – | Paralysis |
| – | 5 | – | 2 | 2 | 1 | – | 1 | 2 | – | 1 | – | – | – | – | Convulsions |
| – | – | – | – | 1 | – | – | – | – | – | – | – | – | – | – | Croup |
| 39 | 51 | 79 | 132 | 206 | 367 | 547 | 784 | 838 | 714 | 398 | 106 | 18 | 2 | – | Bronchitis |
| 98 | 125 | 87 | 112 | 160 | 223 | 227 | 254 | 246 | 162 | 62 | 20 | 6 | – | – | Pneumonia |
| 31 | 32 | 45 | 67 | 83 | 88 | 104 | 104 | 75 | 50 | 20 | 5 | 1 | – | – | All Liver Diseases |
| 52 | 49 | 67 | 64 | 84 | 80 | 82 | 84 | 53 | 37 | 8 | 1 | – | – | – | Bright's Disease |
| 22 | 21 | 20 | 22 | 18 | 5 | 8 | 7 | 3 | 2 | 1 | – | – | – | – | Suicide |

DEATHS from SELECTED DISEASES in the INSULAR-RURAL DISTRICTS of

| | MALES.—Deaths at Ages:— | | | | | | | | | | | | | |
|---|---|---|---|---|---|---|---|---|---|---|---|---|---|---|
| | All Ages. | Under | | | | | | | | | | | | |
| | | Months. | | | 2 | 3 | 4 | 5 | 10 | 15 | 20 | 25 | 30 | 35 |
| | | 3 | 6 | 12 | | | | | | | | | | |
| *Causes of Death.* | | | | | | | | | | | | | | |
| **All Causes** | 9228 | 756 | 165 | 265 | 275 | 115 | 72 | 73 | 203 | 180 | 293 | 400 | 347 | 266 |
| Specific Febrile or Zymotic Diseases | 1035 | 43 | 43 | 79 | 102 | 47 | 22 | 28 | 61 | 34 | 29 | 42 | 28 | 11 |
| Diseases of— Nervous System | 842 | 94 | 16 | 23 | 23 | 8 | 6 | 5 | 21 | 22 | 19 | 23 | 17 | 11 |
| Circulatory System | 701 | 4 | – | – | – | 2 | – | 1 | 5 | 2 | 6 | 16 | 4 | 11 |
| Respiratory ,, | 1226 | 95 | 47 | 83 | 69 | 23 | 26 | 22 | 44 | 19 | 15 | 23 | 32 | 11 |
| Digestive ,, | 498 | 25 | 13 | 28 | 23 | 4 | 1 | 1 | 7 | 11 | 19 | 12 | 10 | 11 |
| Urinary ,, | 345 | – | – | – | 2 | – | – | – | 2 | 1 | 4 | 8 | 5 | 3 |
| Reproductive ,, | 2 | 1 | – | – | – | – | – | – | – | – | – | – | – | – |
| Accident or Negligence | 497 | 6 | 2 | – | 4 | 6 | 4 | 5 | 17 | 20 | 45 | 46 | 49 | 44 |
| Small-pox | – | – | – | – | – | – | – | – | – | – | – | – | – | – |
| Measles | 93 | 3 | 1 | 14 | 26 | 6 | 3 | 3 | 11 | 6 | 7 | 4 | 3 | 3 |
| Scarlet Fever | 33 | 1 | – | 2 | 6 | 3 | 2 | 3 | 7 | 2 | 4 | 1 | – | 2 |
| Hooping Cough | 146 | 13 | 17 | 33 | 40 | 18 | 5 | 8 | 10 | 2 | – | – | – | – |
| Diphtheria | 41 | – | – | 2 | 6 | 7 | 3 | 5 | 12 | 2 | 1 | 1 | 1 | – |
| Typhus Fever | 25 | – | – | – | – | – | 1 | – | – | 1 | 3 | 2 | 3 | – |
| Enteric Fever | 68 | – | – | – | – | – | – | 2 | 5 | 11 | 8 | 11 | 6 | 2 |
| Diarrhœa and Dysentery | 65 | 6 | 4 | 7 | 4 | 1 | 2 | 1 | 2 | 1 | – | 2 | 2 | 1 |
| Erysipelas | 24 | 1 | 1 | 2 | – | – | 1 | – | 1 | 2 | – | 1 | 1 | 1 |
| Puerperal Fever | – | – | – | – | – | – | – | – | – | – | – | – | – | – |
| Rheumatism (including Rheumatic Fever) | 108 | – | – | – | – | – | – | – | 3 | 7 | 5 | 2 | 5 | 5 |
| Cancer | 296 | – | – | – | – | – | – | – | – | – | 2 | 2 | 2 | 1 |
| Tabes Mesenterica | 32 | 3 | 2 | 4 | 4 | 1 | 2 | 2 | 3 | 2 | 3 | 1 | 3 | 1 |
| Tubercular Meningitis | 57 | 1 | 1 | 9 | 6 | 2 | 2 | 3 | 6 | 9 | 9 | 4 | 1 | 2 |
| Phthisis | 901 | 1 | 1 | 1 | 3 | 2 | 1 | – | 7 | 20 | 95 | 186 | 168 | 117 |
| Scrofula | 73 | – | 2 | 4 | 1 | 3 | – | – | 8 | 8 | 14 | 8 | 3 | 4 |
| Apoplexy | 227 | 1 | – | – | – | – | 1 | – | 1 | – | 1 | 3 | 3 | 4 |
| Paralysis | 270 | – | 1 | 1 | – | – | – | – | – | 2 | 2 | 3 | 3 | 6 |
| Convulsions | 88 | 61 | 10 | 5 | 8 | 2 | – | 2 | – | – | – | – | – | – |
| Croup | 98 | 28 | 3 | 12 | 9 | 8 | 10 | 14 | 14 | – | – | – | – | – |
| Bronchitis | 493 | 35 | 26 | 36 | 26 | 7 | 6 | 2 | 11 | 4 | 4 | 4 | 5 | 4 |
| Pneumonia | 383 | 14 | 14 | 22 | 23 | 3 | 6 | 3 | 12 | 9 | 5 | 9 | 19 | 8 |
| All Liver Diseases | 107 | 3 | – | – | 2 | 1 | – | – | 1 | – | 3 | 3 | 3 | 1 |
| Bright's Disease | 111 | – | – | – | – | – | – | – | – | 1 | – | 5 | – | 5 |
| Suicide | 36 | – | – | – | – | – | – | – | – | 1 | 1 | 2 | – | 2 |

SCOTLAND, at different Periods of Life, during the Ten Years 1891–1900.—MALES.

| MALES.—Deaths at Ages:— | | | | | | | | | | | | | | | |
|---|---|---|---|---|---|---|---|---|---|---|---|---|---|---|---|
| UNDER | | | | | | | | | | | | | OVER 100 | Not Stated. | |
| 40 | 45 | 50 | 55 | 60 | 65 | 70 | 75 | 80 | 85 | 90 | 95 | 100 | | | *Causes of Death.* |
| 241 | 224 | 234 | 309 | 364 | 546 | 544 | 745 | 862 | 926 | 484 | 239 | 59 | 21 | 19 | **All Causes** |
| 13 | 17 | 27 | 24 | 43 | 46 | 52 | 75 | 70 | 65 | 19 | 9 | 1 | – | – | Specific Febrile or Zymotic Diseases |
| 16 | 16 | 14 | 29 | 48 | 63 | 61 | 93 | 91 | 73 | 32 | 8 | 3 | – | – | Diseases of— Nervous System |
| 18 | 16 | 15 | 49 | 45 | 82 | 86 | 116 | 101 | 73 | 38 | 9 | 1 | – | – | Circulatory System |
| 22 | 28 | 40 | 36 | 54 | 91 | 93 | 97 | 103 | 99 | 34 | 13 | 4 | – | – | Respiratory ,, |
| 15 | 18 | 18 | 27 | 25 | 55 | 41 | 51 | 53 | 23 | 8 | – | – | – | – | Digestive ,, |
| 10 | 3 | 13 | 11 | 20 | 29 | 43 | 55 | 68 | 41 | 16 | 4 | – | 1 | – | Urinary ,, |
| – | – | – | – | – | – | 1 | – | – | – | – | – | – | – | – | Reproductive ,, |
| 43 | 28 | 27 | 39 | 25 | 21 | 13 | 9 | 8 | 13 | 6 | 2 | – | – | 19 | Accident or Negligence |
| – | – | – | – | – | – | – | – | – | – | – | – | – | – | – | Small-pox |
| – | 1 | 1 | – | – | – | 1 | – | – | – | – | – | – | – | – | Measles |
| – | – | – | – | – | – | – | – | – | – | – | – | – | – | – | Scarlet Fever |
| – | – | – | – | – | – | – | – | – | – | – | – | – | – | – | Hooping Cough |
| – | – | – | – | – | – | 1 | – | – | – | – | – | – | – | – | Diphtheria |
| 2 | 1 | – | – | 3 | 5 | – | 2 | 2 | – | – | – | – | – | – | Typhus Fever |
| 2 | 4 | 6 | 1 | 4 | 1 | 2 | 1 | 1 | 1 | – | – | – | – | – | Enteric Fever |
| 1 | 1 | 1 | 2 | 6 | 5 | 4 | 3 | 4 | 3 | 2 | – | – | – | – | Diarrhœa and Dysentery |
| 1 | – | 2 | 1 | 1 | 1 | 3 | 2 | 2 | – | – | – | – | – | – | Erysipelas |
| – | – | – | – | – | – | – | – | – | – | – | – | – | – | – | Puerperal Fever |
| 3 | 3 | 6 | 3 | 5 | 7 | 9 | 7 | 17 | 17 | 3 | 1 | – | – | – | Rheumatism (including Rheumatic Fever) |
| 4 | 6 | 10 | 22 | 31 | 46 | 38 | 52 | 40 | 28 | 8 | 3 | – | 1 | – | Cancer |
| 1 | – | – | – | – | – | – | – | – | – | – | – | – | – | – | Tabes Mesenterica |
| – | – | 1 | 1 | – | – | – | – | – | – | – | – | – | – | – | Tubercular Meningitis |
| 71 | 60 | 33 | 36 | 36 | 28 | 19 | 7 | 7 | 2 | – | – | – | – | – | Phthisis |
| 3 | 5 | 4 | 3 | 1 | 1 | – | – | 1 | – | – | – | – | – | – | Scrofula |
| 1 | 1 | 5 | 12 | 17 | 19 | 30 | 41 | 37 | 36 | 9 | 4 | 1 | – | – | Apoplexy |
| 7 | 10 | 3 | 10 | 16 | 34 | 21 | 43 | 47 | 35 | 21 | 4 | 1 | – | – | Paralysis |
| – | – | – | – | – | – | – | – | – | – | – | – | – | – | – | Convulsions |
| – | – | – | – | – | – | – | – | – | – | – | – | – | – | – | Croup |
| 4 | 4 | 4 | 9 | 21 | 38 | 40 | 47 | 59 | 62 | 21 | 10 | 4 | – | – | Bronchitis |
| 12 | 15 | 27 | 23 | 19 | 33 | 33 | 26 | 26 | 18 | 4 | – | – | – | – | Pneumonia |
| 3 | 4 | 6 | 11 | 4 | 14 | 14 | 17 | 11 | 5 | 1 | – | – | – | – | All Liver Diseases |
| 5 | 2 | 7 | 8 | 8 | 12 | 12 | 19 | 20 | 5 | 2 | – | – | – | – | Bright's Disease |
| 3 | 2 | 4 | 3 | 6 | 4 | 3 | 3 | 2 | – | – | – | – | – | – | Suicide |

DEATHS from SELECTED DISEASES in the INSULAR-RURAL DISTRICTS of

| | FEMALES.—Deaths at Ages:— | | | | | | | | | | | | | |
|---|---|---|---|---|---|---|---|---|---|---|---|---|---|---|
| | All Ages. | Under | | | | | | | | | | | | |
| | | Months. | | | 2 | 3 | 4 | 5 | 10 | 15 | 20 | 25 | 30 | 35 |
| | | 3 | 6 | 12 | | | | | | | | | | |
| *Causes of Death.* | | | | | | | | | | | | | | |
| **All Causes** | 10341 | 565 | 110 | 220 | 287 | 127 | 99 | 75 | 238 | 191 | 242 | 259 | 297 | 294 |
| Specific Febrile or Zymotic Diseases | 1469 | 48 | 32 | 85 | 120 | 48 | 33 | 32 | 95 | 37 | 48 | 43 | 52 | 40 |
| Diseases of— Nervous System | 805 | 63 | 10 | 16 | 8 | 6 | 6 | 3 | 13 | 21 | 15 | 12 | 15 | 19 |
| Circulatory System | 775 | 2 | – | 1 | – | – | – | – | 4 | 6 | 10 | 12 | 16 | 16 |
| Respiratory ,, | 1352 | 66 | 26 | 48 | 78 | 28 | 24 | 12 | 42 | 18 | 15 | 13 | 9 | 21 |
| Digestive ,, | 497 | 21 | 8 | 20 | 14 | 8 | 5 | 3 | 13 | 8 | 7 | 10 | 7 | 16 |
| Urinary ,, | 175 | – | – | – | 2 | – | – | – | 2 | 2 | 3 | 2 | 5 | 9 |
| Reproductive ,, | 138 | – | – | – | 1 | – | – | – | – | – | 4 | 4 | 24 | 33 |
| Accident or Negligence | 171 | 5 | 1 | 1 | 8 | 12 | 7 | 5 | 14 | 5 | 3 | 5 | 2 | 3 |
| Small-pox | – | – | – | – | – | – | – | – | – | – | – | – | – | – |
| Measles | 117 | 4 | 4 | 11 | 15 | 14 | 6 | 5 | 13 | 7 | 8 | 8 | 7 | 5 |
| Scarlet Fever | 34 | – | – | 2 | 5 | 2 | 4 | 3 | 8 | 3 | 2 | – | 2 | – |
| Hooping Cough | 247 | 22 | 17 | 51 | 65 | 19 | 14 | 13 | 35 | 8 | 3 | – | – | – |
| Diphtheria | 57 | – | – | 2 | 8 | 5 | 4 | 5 | 20 | 4 | 1 | 5 | – | 1 |
| Typhus Fever | 19 | 1 | – | – | – | – | – | – | 1 | 2 | 1 | 1 | 2 | 1 |
| Enteric Fever | 63 | – | – | 1 | 1 | – | – | 1 | 2 | 6 | 15 | 10 | 7 | 1 |
| Diarrhœa and Dysentery | 71 | 3 | 1 | 3 | 2 | – | – | 1 | 3 | – | 1 | 2 | 1 | 2 |
| Erysipelas | 16 | 2 | – | – | – | – | – | – | – | – | 1 | – | – | – |
| Puerperal Fever | 60 | – | – | – | – | – | – | – | – | – | – | 7 | 18 | 17 |
| Rheumatism (including Rheumatic Fever) | 108 | – | – | – | – | – | – | – | 2 | 5 | 4 | 1 | 4 | 3 |
| Cancer | 399 | – | – | – | – | – | – | – | – | – | – | 2 | 3 | 2 |
| Tabes Mesenterica | 42 | 1 | – | 3 | 3 | 4 | 2 | 2 | 2 | 3 | 3 | 7 | 2 | 3 |
| Tubercular Meningitis | 58 | 1 | 2 | 8 | 9 | 4 | 3 | 3 | 10 | 12 | 2 | 1 | 2 | 1 |
| Phthisis | 830 | – | – | 2 | 2 | – | 1 | 3 | 9 | 51 | 95 | 123 | 128 | 94 |
| Scrofula | 46 | 1 | 1 | 5 | 3 | 2 | 1 | – | 1 | 4 | 6 | 2 | 4 | 3 |
| Apoplexy | 236 | – | – | – | – | – | – | – | – | – | 1 | 2 | – | 3 |
| Paralysis | 290 | – | – | – | 1 | – | – | – | 1 | 3 | 3 | – | 6 | 4 |
| Convulsions | 52 | 36 | 4 | 3 | 1 | 3 | 2 | 1 | – | – | – | 1 | – | – |
| Croup | 88 | 11 | 6 | 10 | 24 | 11 | 8 | 5 | 12 | 1 | – | – | – | – |
| Bronchitis | 730 | 26 | 15 | 21 | 23 | 8 | 5 | 2 | 13 | 5 | 6 | 6 | 3 | 7 |
| Pneumonia | 286 | 8 | 4 | 9 | 22 | 6 | 6 | 2 | 6 | 4 | 5 | 4 | 2 | 10 |
| All Liver Diseases | 84 | 2 | – | – | 1 | 3 | 1 | – | – | – | 1 | – | 1 | 2 |
| Bright's Disease | 102 | – | – | – | 1 | – | – | – | – | 1 | 2 | 2 | 4 | 5 |
| Suicide | 23 | – | – | – | – | – | – | – | – | – | – | 2 | 2 | 2 |

SCOTLAND, at different Periods of Life, during the Ten Years 1891-1900.—FEMALES.

| FEMALES.—Deaths at Ages:— | | | | | | | | | | | | | | | |
|---|---|---|---|---|---|---|---|---|---|---|---|---|---|---|---|
| UNDER | | | | | | | | | | | | | OVER | Not Stated. | |
| 40 | 45 | 50 | 55 | 60 | 65 | 70 | 75 | 80 | 85 | 90 | 95 | 100 | 100 | | *Causes of Death.* |
| 253 | 272 | 249 | 316 | 411 | 620 | 768 | 953 | 1186 | 1169 | 724 | 292 | 101 | 22 | 1 | **All Causes** |
| 42 | 39 | 32 | 28 | 50 | 78 | 88 | 112 | 118 | 106 | 45 | 16 | 2 | – | – | Specific Febrile or Zymotic Diseases |
| 14 | 24 | 21 | 32 | 45 | 53 | 93 | 98 | 103 | 81 | 22 | 10 | 1 | 1 | – | Diseases of— Nervous System |
| 22 | 23 | 24 | 45 | 52 | 87 | 94 | 106 | 138 | 71 | 40 | 5 | 1 | – | – | Circulatory System |
| 17 | 26 | 22 | 36 | 62 | 104 | 123 | 187 | 164 | 129 | 55 | 17 | 8 | 2 | – | Respiratory ,, |
| 6 | 15 | 18 | 28 | 36 | 40 | 66 | 67 | 42 | 24 | 11 | 3 | 1 | – | – | Digestive ,, |
| 4 | 12 | 8 | 12 | 14 | 29 | 26 | 19 | 17 | 7 | 1 | – | – | 1 | – | Urinary ,, |
| 26 | 20 | 9 | 5 | 1 | 3 | 5 | 1 | – | 1 | 1 | – | – | – | – | Reproductive ,, |
| 3 | 2 | 5 | 5 | 8 | 11 | 7 | 10 | 18 | 18 | 6 | 3 | 3 | – | 1 | Accident or Negligence |
| – | – | – | – | – | – | – | – | – | – | – | – | – | – | – | Small-pox |
| 1 | 2 | 3 | 1 | – | – | 1 | 2 | – | – | – | – | – | – | – | Measles |
| 1 | – | 1 | – | – | – | – | – | – | 1 | – | – | – | – | – | Scarlet Fever |
| – | – | – | – | – | – | – | – | – | – | – | – | – | – | – | Hooping Cough |
| – | 1 | – | 1 | – | – | – | – | – | – | – | – | – | – | – | Diphtheria |
| 2 | – | 1 | 1 | 2 | – | 3 | 1 | – | – | – | – | – | – | – | Typhus Fever |
| 4 | 3 | 1 | 2 | 1 | 3 | 2 | 1 | 1 | – | 1 | – | – | – | – | Enteric Fever |
| 1 | – | – | 1 | 6 | 6 | 10 | 8 | 8 | 6 | 3 | 3 | – | – | – | Diarrhœa and Dysentery |
| – | – | 1 | 1 | – | – | 1 | 1 | 4 | 2 | 2 | – | 1 | – | – | Erysipelas |
| 10 | 8 | – | – | – | – | – | – | – | – | – | – | – | – | – | Puerperal Fever |
| 3 | 2 | – | 3 | 10 | 7 | 18 | 11 | 16 | 12 | 5 | 2 | – | – | – | Rheumatism (including Rheumatic Fever) |
| 9 | 21 | 23 | 40 | 35 | 68 | 54 | 55 | 44 | 25 | 14 | 2 | 2 | – | – | Cancer |
| 2 | 1 | – | – | 2 | – | – | 1 | 1 | – | – | – | – | – | – | Tabes Mesenterica |
| – | – | – | – | – | – | – | – | – | – | – | – | – | – | – | Tubercular Meningitis |
| 77 | 56 | 45 | 30 | 37 | 28 | 24 | 13 | 9 | 2 | 1 | – | – | – | – | Phthisis |
| 4 | 2 | 2 | 1 | 1 | – | 1 | 2 | – | – | – | – | – | – | – | Scrofula |
| 3 | 3 | 5 | 15 | 19 | 23 | 32 | 43 | 43 | 30 | 10 | 4 | – | – | – | Apoplexy |
| 3 | 12 | 7 | 8 | 15 | 16 | 54 | 46 | 47 | 46 | 11 | 6 | – | 1 | – | Paralysis |
| – | – | – | – | – | – | – | 1 | – | – | – | – | – | – | – | Convulsions |
| – | – | – | – | – | – | – | – | – | – | – | – | – | – | – | Croup |
| 2 | 10 | 6 | 10 | 27 | 58 | 89 | 118 | 112 | 86 | 48 | 16 | 6 | 2 | – | Bronchitis |
| 12 | 11 | 9 | 17 | 21 | 25 | 20 | 28 | 30 | 19 | 3 | 1 | 2 | – | – | Pneumonia |
| 1 | 4 | 3 | 8 | 10 | 12 | 12 | 8 | 10 | 2 | 2 | 1 | – | – | – | All Liver Diseases |
| – | 9 | 5 | 6 | 8 | 16 | 18 | 13 | 11 | – | 1 | – | – | – | – | Bright's Disease |
| 1 | – | 3 | 3 | 5 | 1 | 2 | – | 2 | – | – | – | – | – | – | Suicide |

DEATHS from SELECTED DISEASES in the COUNTY of SHETLAND,

| | MALES.—Mean Population and Deaths at Ages:— | | | | | | | | | | | | | |
|---|---|---|---|---|---|---|---|---|---|---|---|---|---|---|
| | All Ages. | UNDER | | | | | | | | | | | | |
| | | Months. | | | 2 | 3 | 4 | 5 | 10 | 15 | 20 | 25 | 30 | 35 |
| | | 3 | 6 | 12 | | | | | | | | | | |
| **Mean Population** | 12301 | 285 | | | 273 | 279 | 287 | 293 | 1456 | 1387 | 1263 | 884 | 815 | 730 |
| *Causes of Death.* | | | | | | | | | | | | | | |
| **All Causes** | 1880 | 117 | 34 | 51 | 46 | 15 | 12 | 11 | 24 | 51 | 83 | 106 | 73 | 65 |
| Specific Febrile or Zymotic Diseases | 172 | 5 | 5 | 14 | 14 | 5 | 4 | 3 | 6 | 6 | 5 | 8 | 5 | 2 |
| Diseases of— Nervous System | 138 | 2 | 3 | 4 | 5 | 3 | – | 1 | 5 | 6 | 1 | 3 | 5 | 3 |
| Circulatory System | 154 | 1 | – | – | – | – | – | – | – | – | 4 | 2 | – | 6 |
| Respiratory ,, | 197 | 14 | 8 | 16 | 6 | 4 | 2 | 2 | 5 | 4 | 1 | 5 | 3 | 5 |
| Digestive ,, | 100 | 4 | 5 | 8 | 7 | 1 | – | – | – | 2 | 3 | 5 | 1 | 4 |
| Urinary ,, | 70 | – | – | – | 1 | – | – | – | – | – | – | 2 | 3 | 1 |
| Reproductive ,, | 1 | – | – | – | – | – | – | – | – | – | – | – | – | – |
| Accident or Negligence | 130 | – | – | – | 1 | – | – | 1 | 4 | 6 | 15 | 13 | 14 | 6 |
| Small-pox | – | – | – | – | – | – | – | – | – | – | – | – | – | – |
| Measles | 4 | – | 1 | – | 1 | 1 | – | – | – | – | 1 | – | – | – |
| Scarlet Fever | 7 | – | – | 1 | 2 | – | 1 | 1 | 1 | – | – | – | – | 1 |
| Hooping Cough | 24 | 2 | 2 | 7 | 9 | 2 | 2 | – | – | – | – | – | – | – |
| Diphtheria | 7 | – | – | – | 1 | 1 | – | 1 | 2 | 2 | – | – | – | – |
| Typhus Fever | – | – | – | – | – | – | – | – | – | – | – | – | – | – |
| Enteric Fever | 9 | – | – | – | – | – | – | – | – | 2 | 1 | 2 | 1 | – |
| Diarrhœa and Dysentery | 19 | 1 | 1 | 3 | 1 | – | 1 | 1 | – | 1 | – | – | 1 | – |
| Erysipelas | 12 | – | – | 1 | – | – | – | – | – | 1 | – | 1 | 1 | 1 |
| Puerperal Fever | – | – | – | – | – | – | – | – | – | – | – | – | – | – |
| Rheumatism (including Rheumatic Fever) | 18 | – | – | – | – | – | – | – | – | 3 | 1 | – | 1 | 1 |
| Cancer | 42 | – | – | – | – | – | – | – | – | – | – | 1 | 1 | 1 |
| Tabes Mesenterica | 9 | – | 2 | – | 1 | – | – | – | – | 1 | 2 | – | 1 | 2 |
| Tubercular Meningitis | 22 | – | – | 2 | 4 | 1 | 3 | – | 2 | 6 | 2 | 2 | – | – |
| Phthisis | 227 | 1 | – | – | 1 | – | – | – | 1 | 9 | 32 | 53 | 36 | 25 |
| Scrofula | 30 | – | 1 | 2 | 2 | – | 1 | 2 | 1 | 4 | 6 | 4 | 1 | 2 |
| Apoplexy | 35 | – | – | – | – | – | – | – | – | – | – | 2 | – | – |
| Paralysis | 55 | – | 1 | – | – | – | – | – | – | 1 | – | – | 1 | 2 |
| Convulsions | 8 | 1 | 2 | 1 | 3 | 1 | – | – | – | – | – | – | – | – |
| Croup | 4 | – | 1 | – | – | – | – | 1 | 2 | – | – | – | – | – |
| Bronchitis | 108 | 12 | 7 | 12 | 4 | 3 | 1 | – | 1 | 2 | – | – | 2 | 3 |
| Pneumonia | 35 | 1 | – | 3 | 1 | 1 | 1 | 1 | – | – | – | 1 | 1 | 1 |
| All Liver Diseases | 23 | 1 | – | – | 1 | – | – | – | – | – | 1 | 2 | 1 | – |
| Bright's Disease | 21 | – | – | – | – | – | – | – | – | – | – | 2 | 1 | 1 |
| Suicide | 18 | – | – | – | – | – | – | – | – | – | – | 1 | – | 2 |

at different Periods of Life, during the Ten Years 1891-1900.—MALES.

| MALES.—Mean Population and Deaths at Ages:— | | | | | | | | | | | | | | | |
|---|---|---|---|---|---|---|---|---|---|---|---|---|---|---|---|
| UNDER | | | | | | | | | | | | | OVER 100 | Not Stated | |
| 40 | 45 | 50 | 55 | 60 | 65 | 70 | 75 | 80 | 85 | 90 | 95 | 100 | | | |
| 719 | 617 | 546 | 489 | 464 | 470 | 355 | 300 | 207 | 119 | 49 | 12 | 2 | – | – | Mean Population |
| | | | | | | | | | | | | | | | *Causes of Death.* |
| 60 | 43 | 46 | 59 | 65 | 91 | 119 | 143 | 164 | 208 | 120 | 48 | 9 | 1 | 16 | All Causes |
| 3 | 5 | 5 | 4 | 8 | 8 | 10 | 14 | 14 | 13 | 4 | 2 | – | – | – | Specific Febrile or Zymotic Diseases |
| 8 | 6 | 1 | 2 | 12 | 9 | 15 | 13 | 17 | 9 | 4 | 1 | – | – | – | Diseases of— Nervous System |
| 3 | 5 | 4 | 12 | 9 | 21 | 20 | 31 | 15 | 13 | 6 | 2 | – | – | – | Circulatory System |
| 1 | 3 | 5 | 8 | 5 | 11 | 18 | 19 | 24 | 17 | 7 | 4 | – | – | – | Respiratory ,, |
| 2 | 4 | 3 | 7 | 5 | 8 | 10 | 6 | 7 | 6 | 2 | – | – | – | – | Digestive ,, |
| 2 | 3 | 1 | 2 | 3 | 2 | 10 | 13 | 9 | 10 | 8 | – | – | – | – | Urinary ,, |
| – | – | – | – | – | – | 1 | – | – | – | – | – | – | – | – | Reproductive ,, |
| 15 | 4 | 8 | 12 | 8 | 2 | 3 | 1 | 1 | 1 | – | – | – | – | 15 | Accident or Negligence |
| – | – | – | – | – | – | – | – | – | – | – | – | – | – | – | Small-pox |
| – | – | – | – | – | – | – | – | – | – | – | – | – | – | – | Measles |
| – | – | – | – | – | – | – | – | – | – | – | – | – | – | – | Scarlet Fever |
| – | – | – | – | – | – | – | – | – | – | – | – | – | – | – | Hooping Cough |
| – | – | – | – | – | – | – | – | – | – | – | – | – | – | – | Diphtheria |
| – | – | – | – | – | – | – | – | – | – | – | – | – | – | – | Typhus Fever |
| – | 1 | 1 | – | – | – | – | – | 1 | – | – | – | – | – | – | Enteric Fever |
| 1 | 1 | – | – | 2 | – | 1 | – | 3 | 1 | – | – | – | – | – | Diarrhœa and Dysentery |
| 1 | – | 1 | – | 1 | – | 1 | 1 | 2 | – | – | – | – | – | – | Erysipelas |
| – | – | – | – | – | – | – | – | – | – | – | – | – | – | – | Puerperal Fever |
| – | 2 | 1 | 1 | – | 3 | 1 | 1 | 2 | 1 | – | – | – | – | – | Rheumatism (including Rheumatic Fever) |
| 1 | – | 1 | – | 1 | 3 | 9 | 13 | 5 | 5 | 1 | – | – | – | – | Cancer |
| – | – | – | – | – | – | – | – | – | – | – | – | – | – | – | Tabes Mesenterica |
| – | – | – | – | – | – | – | – | – | – | – | – | – | – | – | Tubercular Meningitis |
| 23 | 6 | 8 | 9 | 7 | 8 | 5 | 2 | 1 | – | – | – | – | – | – | Phthisis |
| – | 2 | – | – | – | – | – | 1 | 1 | – | – | – | – | – | – | Scrofula |
| – | – | – | 1 | 4 | 3 | 8 | 4 | 7 | 4 | 1 | 1 | – | – | – | Apoplexy |
| 5 | 3 | – | 1 | 5 | 5 | 7 | 8 | 9 | 4 | 3 | – | – | – | – | Paralysis |
| – | – | – | – | – | – | – | – | – | – | – | – | – | – | – | Convulsions |
| – | – | – | – | – | – | – | – | – | – | – | – | – | – | – | Croup |
| 1 | 1 | – | 4 | 3 | 7 | 10 | 9 | 12 | 9 | 2 | 3 | – | – | – | Bronchitis |
| – | – | 2 | 4 | – | 2 | 2 | 4 | 6 | 3 | 1 | – | – | – | – | Pneumonia |
| – | 1 | – | 4 | 1 | 2 | 3 | 2 | 2 | 1 | 1 | – | – | – | – | All Liver Diseases |
| 1 | 1 | – | 1 | 1 | 1 | 3 | 5 | 2 | 1 | 1 | – | – | – | – | Bright's Disease |
| – | – | 2 | 1 | 3 | 2 | 1 | 2 | 2 | 1 | – | – | – | – | 1 | Suicide |

DEATHS from SELECTED DISEASES in the COUNTY of SHETLAND,

| | FEMALES.—Mean Population and Deaths at Ages:— | | | | | | | | | | | | | |
|---|---|---|---|---|---|---|---|---|---|---|---|---|---|---|
| | All Ages. | Under | | | | | | | | | | | | |
| | | Months. | | | 2 | 3 | 4 | 5 | 10 | 15 | 20 | 25 | 30 | 35 |
| | | 3 | 6 | 12 | | | | | | | | | | |
| **Mean Population** | 16137 | 260 | | | 262 | 278 | 263 | 271 | 1346 | 1345 | 1332 | 1207 | 1179 | 10199 |
| *Causes of Death.* | | | | | | | | | | | | | | |
| **All Causes** | 2604 | 104 | 24 | 36 | 47 | 23 | 11 | 14 | 51 | 47 | 69 | 62 | 82 | 744 |
| Specific Febrile or Zymotic Diseases | 332 | 5 | 7 | 7 | 19 | 7 | 5 | 4 | 17 | 5 | 10 | 9 | 12 | 10 |
| Diseases of— Nervous System | 206 | 3 | 3 | 2 | 1 | – | – | – | 2 | 4 | 4 | 4 | 2 | 6 |
| Circulatory System | 174 | 1 | – | – | – | – | – | – | – | 2 | 1 | 2 | 5 | 4 |
| Respiratory ,, | 268 | 13 | 9 | 12 | 13 | 4 | – | 2 | 7 | 2 | 6 | 3 | 2 | 4 |
| Digestive ,, | 134 | 4 | 1 | 4 | 4 | 3 | 1 | – | 4 | 2 | 4 | 8 | 2 | 2 |
| Urinary ,, | 46 | – | – | – | – | – | – | – | 1 | – | 3 | 2 | 2 | 3 |
| Reproductive ,, | 33 | – | – | – | – | – | – | – | – | – | 2 | 1 | 5 | 5 |
| Accident or Negligence | 31 | 2 | – | – | – | 2 | – | 2 | 2 | 1 | – | – | – | 1 |
| **Small-pox** | – | – | – | – | – | – | – | – | – | – | – | – | – | – |
| **Measles** | 11 | – | 1 | 1 | 2 | 1 | – | – | 2 | – | 1 | 1 | – | – |
| **Scarlet Fever** | 6 | – | – | – | – | – | 1 | – | 2 | 2 | 1 | – | – | – |
| **Hooping Cough** | 47 | 3 | 5 | 4 | 12 | 6 | 3 | 2 | 10 | 1 | 1 | – | – | – |
| **Diphtheria** | 6 | – | – | – | 1 | – | 1 | 1 | 1 | – | 1 | 1 | – | – |
| **Typhus Fever** | 1 | – | – | – | – | – | – | – | – | 1 | – | – | – | – |
| **Enteric Fever** | 19 | – | – | – | – | – | – | – | – | – | 2 | 3 | 3 | 1 |
| **Diarrhœa and Dysentery** | 15 | – | – | – | – | – | – | – | – | – | – | – | – | 1 |
| **Erysipelas** | 8 | 1 | – | – | – | – | – | – | – | – | – | – | – | – |
| **Puerperal Fever** | 20 | – | – | – | – | – | – | – | – | – | – | 4 | 5 | 4 |
| **Rheumatism** (including Rheumatic Fever) | 20 | – | – | – | – | – | – | – | – | 2 | – | – | 1 | – |
| **Cancer** | 80 | – | – | – | – | – | – | – | – | – | – | – | – | – |
| **Tabes Mesenterica** | 10 | – | – | 1 | – | 1 | 1 | – | 1 | 1 | 1 | 1 | – | 1 |
| **Tubercular Meningitis** | 33 | – | 1 | 3 | 5 | 4 | 2 | 3 | 4 | 9 | 1 | – | – | 1 |
| **Phthisis** | 245 | – | – | 2 | 1 | – | – | – | 3 | 13 | 29 | 27 | 40 | 28 |
| **Scrofula** | 18 | 1 | – | 2 | 1 | – | – | 1 | 2 | 3 | 1 | – | 4 | 2 |
| **Apoplexy** | 60 | – | – | – | – | – | – | – | – | – | – | – | – | – |
| **Paralysis** | 97 | – | – | – | – | – | – | – | – | – | 1 | – | – | 1 |
| **Convulsions** | 5 | 3 | 1 | – | – | – | – | – | – | – | – | 1 | – | – |
| **Croup** | 4 | 1 | 1 | – | – | – | – | 1 | 1 | – | – | – | – | – |
| **Bronchitis** | 177 | 7 | 8 | 6 | 7 | 2 | – | – | 5 | 1 | 2 | 2 | – | – |
| **Pneumonia** | 58 | 3 | – | 5 | 6 | 2 | – | 1 | 1 | – | 3 | 1 | 1 | 1 |
| **All Liver Diseases** | 25 | 1 | – | – | – | 1 | – | – | 1 | – | – | – | 1 | 2 |
| **Bright's Disease** | 30 | – | | – | – | – | – | – | – | – | 2 | 2 | 2 | 3 |
| **Suicide** | 9 | – | – | – | – | – | – | – | – | – | – | 1 | 2 | – |

at different Periods of Life, during the Ten Years 1891–1900.—FEMALES.

| FEMALES.—Mean Population and Deaths at Ages:— UNDER 40 | 45 | 50 | 55 | 60 | 65 | 70 | 75 | 80 | 85 | 90 | 95 | 100 | OVER 100 | Not Stated. | |
|---|---|---|---|---|---|---|---|---|---|---|---|---|---|---|---|
| 1017 | 883 | 875 | 797 | 834 | 806 | 702 | 624 | 426 | 268 | 106 | 33 | 4 | – | – | **Mean Population** |
| | | | | | | | | | | | | | | | *Causes of Death.* |
| 55 | 75 | 71 | 59 | 94 | 134 | 182 | 243 | 323 | 357 | 241 | 88 | 35 | 3 | – | **All Causes** |
| 6 | 13 | 7 | 6 | 11 | 21 | 33 | 31 | 32 | 37 | 12 | 3 | 3 | – | – | Specific Febrile or Zymotic Diseases |
| 1 | 8 | 6 | 4 | 11 | 10 | 29 | 35 | 36 | 26 | 6 | 3 | – | – | – | Diseases of— Nervous System |
| 2 | 9 | 5 | 9 | 10 | 24 | 22 | 17 | 32 | 20 | 8 | 1 | – | – | – | Circulatory System |
| 4 | 8 | 4 | 3 | 13 | 18 | 29 | 37 | 33 | 26 | 12 | 3 | 1 | – | – | Respiratory ,, |
| 1 | 4 | 8 | 5 | 12 | 10 | 9 | 22 | 14 | 6 | 2 | 1 | 1 | – | – | Digestive ,, |
| 1 | 1 | 2 | 2 | 4 | 6 | 6 | 7 | 3 | 3 | – | – | – | – | – | Urinary ,, |
| 7 | 4 | 3 | 2 | – | – | 3 | – | – | – | 1 | – | – | – | – | Reproductive ,, |
| – | 1 | – | 1 | 2 | 3 | 1 | 2 | 2 | 5 | 3 | 1 | – | – | – | Accident or Negligence |
| – | – | – | – | – | – | – | – | – | – | – | – | – | – | – | Small-pox |
| – | – | – | – | – | – | 1 | 1 | – | – | – | – | – | – | – | Measles |
| – | – | – | – | – | – | – | – | – | – | – | – | – | – | – | Scarlet Fever |
| – | – | – | – | – | – | – | – | – | – | – | – | – | – | – | Hooping Cough |
| – | – | – | – | – | – | – | – | – | – | – | – | – | – | – | Diphtheria |
| – | – | – | – | – | – | – | – | – | – | – | – | – | – | – | Typhus Fever |
| 1 | 1 | – | 1 | 2 | 2 | 1 | 1 | 1 | – | – | – | – | – | – | Enteric Fever |
| – | – | – | – | 2 | 2 | 3 | 2 | 1 | 2 | 1 | – | 1 | – | – | Diarrhœa and Dysentery |
| – | – | 1 | 1 | – | – | – | – | 2 | 2 | – | – | 1 | – | – | Erysipelas |
| 2 | 5 | – | – | – | – | – | – | – | – | – | – | – | – | – | Puerperal Fever |
| – | 2 | – | – | 1 | 2 | 3 | 2 | 3 | 2 | 2 | – | – | – | – | Rheumatism (including Rheumatic Fever) |
| 1 | 1 | 8 | 5 | 11 | 14 | 10 | 9 | 10 | 8 | 3 | – | – | – | – | Cancer |
| 1 | – | – | – | – | – | – | – | 1 | – | – | – | – | – | – | Tabes Mesenterica |
| – | – | – | – | – | – | – | – | – | – | – | – | – | – | – | Tubercular Meningitis |
| 27 | 22 | 19 | 9 | 10 | 1 | 9 | 3 | 1 | 1 | – | – | – | – | – | Phthisis |
| – | – | 1 | – | – | – | – | – | – | – | – | – | – | – | – | Scrofula |
| – | – | 2 | 3 | 3 | 5 | 11 | 11 | 10 | 11 | 3 | 1 | – | – | – | Apoplexy |
| 1 | 4 | – | – | 7 | 2 | 15 | 23 | 24 | 14 | 3 | 2 | – | – | – | Paralysis |
| – | – | – | – | – | – | – | – | – | – | – | – | – | – | – | Convulsions |
| – | – | – | – | – | – | – | – | – | – | – | – | – | – | – | Croup |
| 2 | 2 | 1 | 1 | 8 | 12 | 23 | 27 | 28 | 18 | 12 | 3 | – | – | – | Bronchitis |
| 2 | 4 | 3 | 2 | 2 | 3 | 4 | 5 | 3 | 5 | – | – | 1 | – | – | Pneumonia |
| – | 2 | 2 | 2 | 4 | 1 | 1 | 3 | 3 | – | 1 | – | – | – | – | All Liver Diseases |
| – | 1 | 2 | 2 | 4 | 3 | 4 | 4 | 1 | – | – | – | – | – | – | Bright's Disease |
| – | – | 1 | 1 | 1 | 1 | – | – | 2 | – | – | – | – | – | – | Suicide |

DEATHS from SELECTED DISEASES in the COUNTY of ORKNEY,

| | MALES.—Mean Population and Deaths at Ages:— | | | | | | | | | | | | | |
|---|---|---|---|---|---|---|---|---|---|---|---|---|---|---|
| | | UNDER | | | | | | | | | | | | |
| | All Ages. | Months. | | | 2 | 3 | 4 | 5 | 10 | 15 | 20 | 25 | 30 | 35 |
| | | 3 | 6 | 12 | | | | | | | | | | |
| **Mean Population** | 14163 | 279 | | | 278 | 304 | 289 | 328 | 1553 | 1601 | 1479 | 1054 | 892 | 871 |
| *Causes of Death.* | | | | | | | | | | | | | | |
| **All Causes** | 2036 | 138 | 41 | 43 | 39 | 18 | 16 | 11 | 39 | 34 | 74 | 73 | 77 | 43 |
| Specific Febrile or Zymotic Diseases | 218 | 9 | 7 | 14 | 14 | 3 | 3 | 2 | 9 | 8 | 10 | 7 | 6 | 5 |
| Diseases of— Nervous System | 204 | 7 | 3 | 3 | 3 | 2 | 4 | – | 6 | 4 | 4 | 7 | 3 | 2 |
| Circulatory System | 190 | 1 | – | – | – | 2 | – | – | 4 | – | 2 | 3 | 1 | 2 |
| Respiratory ,, | 252 | 13 | 16 | 10 | 11 | 4 | 1 | 4 | 6 | 1 | 1 | 6 | 3 | 7 |
| Digestive ,, | 137 | 12 | 5 | 6 | 3 | 2 | – | – | 3 | 6 | 7 | 2 | 6 | – |
| Urinary ,, | 106 | – | – | – | – | – | – | – | – | – | 1 | – | – | 3 |
| Reproductive ,, | – | – | – | – | – | – | – | – | – | – | – | – | – | – |
| Accident or Negligence | 105 | 4 | 2 | – | – | – | 4 | – | 3 | 3 | 9 | 6 | 15 | 6 |
| Small-pox | – | – | – | – | – | – | – | – | – | – | – | – | – | – |
| Measles | 22 | 2 | – | 3 | 6 | – | 2 | – | 3 | 2 | 1 | – | 1 | 1 |
| Scarlet Fever | 5 | – | – | – | – | – | 1 | – | – | 1 | 2 | – | – | 1 |
| Hooping Cough | 15 | 1 | – | 4 | 4 | 3 | – | 1 | 2 | – | – | – | – | – |
| Diphtheria | 5 | – | – | – | – | – | – | 1 | 1 | – | 2 | – | – | – |
| Typhus Fever | – | – | – | – | – | – | – | – | – | – | – | – | – | – |
| Enteric Fever | 13 | – | – | – | – | – | – | – | 1 | 2 | 2 | – | 1 | 1 |
| Diarrhœa and Dysentery | 16 | 1 | 4 | 3 | 2 | – | – | – | 1 | – | – | 1 | – | – |
| Erysipelas | 5 | 2 | – | – | – | – | – | – | – | – | – | – | – | – |
| Puerperal Fever | – | – | – | – | – | – | – | – | – | – | – | – | – | – |
| Rheumatism (including Rheumatic Fever) | 17 | – | – | – | – | – | – | – | – | 1 | 3 | – | 1 | 1 |
| Cancer | 82 | – | – | – | – | – | – | – | – | – | 1 | – | – | – |
| Tabes Mesenterica | 12 | – | – | 1 | 1 | – | 1 | – | 1 | 1 | 3 | 1 | 1 | – |
| Tubercular Meningitis | 21 | – | – | 2 | 5 | 1 | 1 | 3 | 2 | 2 | 1 | 2 | – | 1 |
| Phthisis | 172 | – | 1 | – | 1 | – | 1 | 1 | 1 | 6 | 25 | 30 | 35 | 14 |
| Scrofula | 23 | – | – | 3 | – | – | – | – | 2 | 1 | 3 | 4 | 2 | – |
| Apoplexy | 84 | 1 | – | – | – | – | 1 | – | – | – | – | 1 | 3 | – |
| Paralysis | 66 | – | – | 1 | – | – | – | – | – | – | 1 | – | – | 1 |
| Convulsions | 8 | 6 | 1 | – | 1 | – | – | – | – | – | – | – | – | – |
| Croup | 8 | – | 1 | – | – | 1 | – | 3 | 3 | – | – | – | – | – |
| Bronchitis | 121 | 6 | 8 | 5 | 7 | – | 1 | – | 2 | 1 | – | 2 | – | 1 |
| Pneumonia | 78 | 6 | 7 | 4 | 3 | 2 | – | – | – | – | – | 1 | 3 | 5 |
| All Liver Diseases | 33 | 1 | – | – | – | 1 | – | – | 1 | 1 | 1 | – | 2 | – |
| Bright's Disease | 26 | – | – | – | – | – | – | – | – | – | – | – | – | 1 |
| Suicide | 7 | – | – | – | – | – | – | – | – | – | 1 | – | – | – |

at different Periods of Life, during the Ten Years 1891–1900.—MALES.

| MALES.—Mean Population and Deaths at Ages:— | | | | | | | | | | | | | | | |
|---|---|---|---|---|---|---|---|---|---|---|---|---|---|---|---|
| UNDER | | | | | | | | | | | | | OVER 100 | Not Stated. | |
| 40 | 45 | 50 | 55 | 60 | 65 | 70 | 75 | 80 | 85 | 90 | 95 | 100 | | | |
| 797 | 740 | 684 | 602 | 577 | 554 | 447 | 378 | 249 | 144 | 52 | 10 | 1 | – | – | **Mean Population** |
| | | | | | | | | | | | | | | | *Causes of Death.* |
| 53 | 46 | 61 | 62 | 85 | 111 | 143 | 182 | 243 | 225 | 120 | 45 | 11 | 2 | 1 | **All Causes** |
| 7 | 5 | 10 | 7 | 10 | 11 | 20 | 22 | 13 | 12 | 4 | – | – | – | – | Specific Febrile or Zymotic Diseases |
| 2 | 5 | 5 | 2 | 13 | 6 | 22 | 27 | 35 | 29 | 7 | 2 | 1 | – | – | Diseases of— Nervous System |
| 2 | 2 | 5 | 12 | 10 | 19 | 26 | 27 | 35 | 27 | 9 | 1 | – | – | – | Circulatory System |
| 4 | 5 | 5 | 5 | 14 | 24 | 20 | 17 | 29 | 28 | 15 | 3 | – | – | – | Respiratory ,, |
| 4 | 6 | 8 | 5 | 3 | 11 | 12 | 7 | 19 | 7 | 3 | – | – | – | – | Digestive ,, |
| 3 | – | 3 | 5 | 5 | 8 | 10 | 22 | 29 | 11 | 5 | 1 | – | – | – | Urinary ,, |
| – | – | – | – | – | – | – | – | – | – | – | – | – | – | – | Reproductive ,, |
| 8 | 5 | 8 | 8 | 7 | 1 | 1 | 2 | 4 | 2 | 6 | – | – | – | 1 | Accident or Negligence |
| – | – | – | – | – | – | – | – | – | – | – | – | – | – | – | Small-pox |
| – | – | – | – | – | – | 1 | – | – | – | – | – | – | – | – | Measles |
| – | – | – | – | – | – | – | – | – | – | – | – | – | – | – | Scarlet Fever |
| – | – | – | – | – | – | – | – | – | – | – | – | – | – | – | Hooping Cough |
| – | – | – | – | – | – | 1 | – | – | – | – | – | – | – | – | Diphtheria |
| – | – | – | – | – | – | – | – | – | – | – | – | – | – | – | Typhus Fever |
| – | 1 | 1 | 1 | 1 | 1 | 1 | – | – | – | – | – | – | – | – | Enteric Fever |
| – | – | – | – | – | 2 | – | 1 | – | – | 1 | – | – | – | – | Diarrhœa and Dysentery |
| – | – | – | 1 | – | – | 1 | – | 1 | – | – | – | – | – | – | Erysipelas |
| – | – | – | – | – | – | – | – | – | – | – | – | – | – | – | Puerperal Fever |
| 1 | 1 | 1 | 1 | 2 | – | 3 | – | 2 | – | – | – | – | – | – | Rheumatism (including Rheumatic Fever) |
| – | – | 3 | 5 | 9 | 10 | 11 | 18 | 15 | 6 | 2 | 2 | – | – | – | Cancer |
| 2 | – | – | – | – | – | – | – | – | – | – | – | – | – | – | Tabes Mesenterica |
| – | – | – | 1 | – | – | – | – | – | – | – | – | – | – | – | Tubercular Meningitis |
| 15 | 8 | 7 | 5 | 8 | 7 | 3 | 3 | 1 | – | – | – | – | – | – | Phthisis |
| 3 | 1 | 2 | 1 | – | 1 | – | – | – | – | – | – | – | – | – | Scrofula |
| – | 2 | 3 | 1 | 6 | 2 | 11 | 13 | 18 | 17 | 2 | 2 | 1 | – | – | Apoplexy |
| – | 3 | – | – | 4 | 3 | 9 | 11 | 16 | 12 | 5 | – | – | – | – | Paralysis |
| – | – | – | – | – | – | – | – | – | – | – | – | – | – | – | Convulsions |
| – | – | – | – | – | – | – | – | – | – | – | – | – | – | – | Croup |
| – | – | 1 | 2 | 7 | 10 | 10 | 4 | 19 | 20 | 12 | 3 | – | – | – | Bronchitis |
| 3 | 3 | 2 | 3 | 3 | 6 | 7 | 9 | 6 | 4 | 1 | – | – | – | – | Pneumonia |
| 2 | – | 2 | 1 | – | 5 | 6 | 2 | 5 | 3 | – | – | – | – | – | All Liver Diseases |
| 1 | – | 1 | 3 | 1 | 1 | 2 | 8 | 6 | 1 | 1 | – | – | – | – | Bright's Disease |
| – | 2 | – | 2 | 2 | – | – | – | – | – | – | – | – | – | – | Suicide |

DEATHS from SELECTED DISEASES in the COUNTY of ORKNEY.

| | FEMALES.—Mean Population and Deaths at Ages:— | | | | | | | | | | | | | |
|---|---|---|---|---|---|---|---|---|---|---|---|---|---|---|
| | All Ages. | Under | | | | | | | | | | | | |
| | | Months. | | | 2 | 3 | 4 | 5 | 10 | 15 | 20 | 25 | 30 | 35 |
| | | 3 | 6 | 12 | | | | | | | | | | |
| **Mean Population** | 15413 | 289 | | | 248 | 271 | 281 | 273 | 1438 | 1471 | 1432 | 1129 | 1072 | 900 |
| *Causes of Death.* | | | | | | | | | | | | | | |
| **All Causes** | 2390 | 94 | 24 | 28 | 29 | 23 | 13 | 14 | 43 | 52 | 70 | 64 | 78 | 44 |
| Specific Febrile or Zymotic Diseases | 238 | 10 | 4 | 7 | 13 | 8 | 4 | 3 | 13 | 9 | 7 | 12 | 11 | 3 |
| Diseases of— Nervous System | 229 | 5 | 3 | 4 | 3 | 3 | 1 | – | 3 | 5 | 5 | 2 | 3 | 3 |
| Circulatory System | 243 | – | – | – | – | – | – | – | 2 | – | 1 | 3 | 2 | 3 |
| Respiratory ,, | 299 | 7 | 5 | 3 | 1 | 3 | – | 5 | 5 | 1 | 5 | – | 3 | – |
| Digestive ,, | 150 | 5 | 4 | 7 | 2 | – | 4 | 2 | 6 | 5 | 2 | – | 3 | 1 |
| Urinary ,, | 56 | – | – | – | – | – | – | – | – | – | 1 | 1 | – | 4 |
| Reproductive ,, | 21 | – | – | – | – | – | – | – | – | – | 2 | 1 | 4 | 1 |
| Accident or Negligence | 39 | 3 | – | – | 2 | 2 | 1 | 1 | 3 | – | – | 1 | – | 3 |
| Small-pox | – | – | – | – | – | – | – | – | – | – | – | – | – | – |
| Measles | 28 | 2 | 1 | 3 | 3 | 3 | 1 | 1 | 2 | 1 | 3 | 1 | 4 | 2 |
| Scarlet Fever | 6 | – | – | – | – | – | – | 1 | 2 | 1 | – | – | – | – |
| Hooping Cough | 24 | 4 | 1 | 3 | 7 | 5 | 2 | – | 2 | – | – | – | – | – |
| Diphtheria | 14 | – | – | – | 1 | – | 1 | 1 | 4 | 2 | – | 3 | – | – |
| Typhus Fever | – | – | – | – | – | – | – | – | – | – | – | – | – | – |
| Enteric Fever | 11 | – | – | – | 1 | – | – | – | – | – | 3 | 4 | 3 | – |
| Diarrhœa and Dysentery | 21 | 2 | 1 | – | – | – | – | – | 1 | – | – | 1 | – | 1 |
| Erysipelas | 5 | 1 | – | – | – | – | – | – | – | – | – | – | – | – |
| Puerperal Fever | 3 | – | – | – | – | – | – | – | – | – | – | – | 1 | 1 |
| Rheumatism (including Rheumatic Fever) | 21 | – | – | – | – | – | – | – | 1 | 2 | 1 | – | 1 | 1 |
| Cancer | 120 | – | – | – | – | – | – | – | 1 | 1 | – | – | – | – |
| Tabes Mesenterica | 13 | – | – | – | – | 4 | – | – | – | – | 1 | 5 | – | – |
| Tubercular Meningitis | 24 | 1 | – | 3 | 2 | 1 | 1 | 1 | 2 | 7 | 3 | 2 | 1 | – |
| Phthisis | 204 | – | – | – | 2 | 1 | – | 1 | 5 | 19 | 31 | 30 | 43 | 17 |
| Scrofula | 23 | – | 1 | 1 | 1 | 1 | 1 | – | – | – | 5 | 3 | 2 | 1 |
| Apoplexy | 93 | – | – | – | – | – | 1 | – | – | – | – | – | – | – |
| Paralysis | 68 | – | – | – | – | – | – | – | 1 | – | – | – | – | – |
| Convulsions | 7 | 1 | 2 | – | – | 2 | – | – | – | – | – | – | – | – |
| Croup | 2 | – | – | – | – | 1 | – | 1 | – | – | – | – | – | – |
| Bronchitis | 188 | 1 | 2 | 2 | – | 1 | – | 2 | 2 | – | 2 | – | 1 | – |
| Pneumonia | 65 | 1 | 3 | 1 | 1 | – | – | 2 | – | 1 | 1 | – | 1 | – |
| All Liver Diseases | 20 | – | – | – | – | – | 1 | – | – | – | – | – | – | – |
| Bright's Disease | 30 | – | – | – | – | – | – | – | – | – | 1 | – | – | 2 |
| Suicide | 7 | – | – | – | – | – | – | – | – | – | – | – | – | 1 |

at different Periods of Life, during the Ten Years 1891–1900.—FEMALES.

| FEMALES.—Mean Population and Deaths at Ages:— | | | | | | | | | | | | | | |
|---|---|---|---|---|---|---|---|---|---|---|---|---|---|---|
| UNDER | | | | | | | | | | | | | | |
| 40 | 45 | 50 | 55 | 60 | 65 | 70 | 75 | 80 | 85 | 90 | 95 | 100 | OVER 100 | Not Stated. |
| 997 | 831 | 838 | 764 | 763 | 712 | 610 | 519 | 360 | 204 | 84 | 17 | 7 | – | – |
| | | | | | | | | | | | | | | *Causes of Death.* |
| 148 | 73 | 48 | 75 | 80 | 135 | 186 | 251 | 330 | 291 | 202 | 69 | 22 | 1 | – |
| 10 | 9 | 4 | 5 | 6 | 10 | 11 | 17 | 26 | 22 | 4 | 5 | – | – | – |
| 6 | 9 | 6 | 9 | 9 | 22 | 27 | 29 | 39 | 23 | 9 | 1 | 2 | – | – |
| 5 | 5 | 4 | 15 | 13 | 23 | 30 | 39 | 54 | 23 | 17 | 5 | – | – | – |
| 2 | 10 | 3 | 3 | 9 | 20 | 34 | 51 | 62 | 38 | 18 | 7 | 4 | – | – |
| 3 | 3 | 9 | 11 | 4 | 9 | 22 | 23 | 15 | 6 | 3 | 1 | – | – | – |
| – | 3 | 2 | 4 | 6 | 9 | 10 | 6 | 8 | 2 | – | – | – | – | – |
| 2 | 2 | 1 | 2 | – | 3 | 2 | – | – | 1 | – | – | – | – | – |
| 1 | – | 2 | 2 | 1 | 1 | 3 | 4 | 4 | 3 | 2 | 1 | – | – | – |
| – | – | – | – | – | – | – | – | – | – | – | – | – | – | – |
| – | 1 | – | – | – | – | – | – | – | – | – | – | – | – | – |
| 1 | – | – | – | – | – | – | – | – | 1 | – | – | – | – | – |
| – | – | – | – | – | – | – | – | – | – | – | – | – | – | – |
| – | 1 | – | 1 | – | – | – | – | – | – | – | – | – | – | – |
| – | – | – | – | – | – | – | – | – | – | – | – | – | – | – |
| – | – | – | – | – | – | – | – | – | – | – | – | – | – | – |
| 1 | – | – | – | 1 | 1 | 1 | 1 | 5 | 2 | 1 | 2 | – | – | – |
| – | – | – | – | – | – | – | 1 | 1 | 1 | 1 | – | – | – | – |
| – | 1 | – | – | – | – | – | – | – | – | – | – | – | – | – |
| 1 | – | – | – | 2 | – | 2 | 2 | 7 | 1 | – | – | – | – | – |
| – | 8 | 6 | 14 | 16 | 15 | 16 | 24 | 12 | 3 | 4 | – | – | – | – |
| – | 1 | – | – | 1 | – | – | 1 | – | – | – | – | – | – | – |
| – | – | – | – | – | – | – | – | – | – | – | – | – | – | – |
| 12 | 16 | 5 | 8 | 2 | 6 | 5 | – | – | 1 | – | – | – | – | – |
| 2 | 1 | 1 | – | 1 | – | – | 1 | 1 | – | – | – | – | – | – |
| 1 | 3 | 2 | 2 | 3 | 11 | 15 | 15 | 22 | 10 | 7 | – | 1 | – | – |
| 1 | 3 | – | 3 | 3 | 6 | 10 | 11 | 15 | 11 | 2 | 1 | 1 | – | – |
| – | – | – | – | – | – | – | – | – | – | – | – | – | – | – |
| – | – | – | – | – | – | – | – | – | – | – | – | – | – | – |
| 1 | 3 | 1 | 1 | 4 | 7 | 25 | 35 | 45 | 25 | 15 | 5 | 4 | – | – |
| – | 5 | 1 | 2 | 2 | 8 | 5 | 7 | 12 | 7 | 2 | 2 | – | – | – |
| 1 | 1 | 1 | 3 | 2 | 2 | 2 | 1 | 3 | 2 | – | 1 | – | – | – |
| – | 1 | 1 | 2 | 3 | 5 | 6 | 3 | 6 | – | – | – | – | – | – |
| 1 | 1 | 1 | – | 2 | – | 1 | – | – | – | – | – | – | – | – |

| |
|---|
| **Mean Population** |
| |
| **All Causes** |
| Specific Febrile or Zymotic Diseases |
| Diseases of— Nervous System |
| Circulatory System |
| Respiratory ,, |
| Digestive ,, |
| Urinary ,, |
| Reproductive ,, |
| Accident or Negligence |
| Small-pox |
| Measles |
| Scarlet Fever |
| Hooping Cough |
| Diphtheria |
| Typhus Fever |
| Enteric Fever |
| Diarrhœa and Dysentery |
| Erysipelas |
| Puerperal Fever |
| Rheumatism (including Rheumatic Fever) |
| Cancer |
| Tabes Mesenterica |
| Tubercular Meningitis |
| Phthisis |
| Scrofula |
| Apoplexy |
| Paralysis |
| Convulsions |
| Croup |
| Bronchitis |
| Pneumonia |
| All Liver Diseases |
| Bright's Disease |
| Suicide |

DEATHS from SELECTED DISEASES in the COUNTY of CAITHNESS,

| | MALES.—Mean Population and Deaths at Ages:— | | | | | | | | | | | | | |
|---|---|---|---|---|---|---|---|---|---|---|---|---|---|---|
| | | UNDER | | | | | | | | | | | | |
| | All Ages. | Months. | | | 2 | 3 | 4 | 5 | 10 | 15 | 20 | 25 | 30 | 35 |
| | | 3 | 6 | 12 | | | | | | | | | | |
| **Mean Population** | 16772 | 414 | | | 388 | 407 | 406 | 414 | 2001 | 1978 | 1804 | 1224 | 1012 | 936 |
| *Causes of Death.* | | | | | | | | | | | | | | |
| **All Causes** | 2900 | 253 | 115 | 118 | 92 | 52 | 31 | 18 | 76 | 44 | 67 | 86 | 86 | 100 |
| Specific Febrile or Zymotic Diseases | 297 | 21 | 24 | 30 | 34 | 23 | 6 | 6 | 20 | 6 | 9 | 3 | 6 | 33 |
| Diseases of— Nervous System | 370 | 20 | 16 | 12 | 8 | 5 | 5 | 4 | 7 | 7 | 4 | 9 | 5 | 55 |
| Circulatory System | 352 | 3 | – | – | – | 1 | 1 | – | 3 | 3 | 2 | 2 | 4 | 77 |
| Respiratory ,, | 452 | 32 | 39 | 46 | 22 | 14 | 9 | 2 | 11 | 5 | 8 | 4 | 6 | 111 |
| Digestive ,, | 224 | 24 | 17 | 12 | 13 | 3 | – | 1 | 5 | 4 | 4 | 8 | 4 | 33 |
| Urinary ,, | 112 | 1 | – | – | – | – | 1 | – | 2 | – | – | 4 | 1 | 22 |
| Reproductive ,, | 1 | – | – | – | – | – | – | – | – | – | – | – | – | – |
| Accident or Negligence | 167 | 11 | 2 | 1 | 6 | 3 | 5 | – | 9 | 6 | 9 | 13 | 15 | 20 |
| Small-pox | – | – | – | – | – | – | – | – | – | – | – | – | – | – |
| Measles | 23 | 1 | 1 | 7 | 10 | 2 | – | – | 2 | – | – | – | – | – |
| Scarlet Fever | 17 | – | 1 | 3 | 1 | 4 | 2 | – | 6 | – | – | – | – | – |
| Hooping Cough | 61 | 5 | 10 | 10 | 18 | 11 | 2 | 3 | 2 | – | – | – | – | – |
| Diphtheria | 22 | – | – | 3 | 2 | 3 | 2 | 2 | 5 | 4 | 1 | – | – | – |
| Typhus Fever | 2 | – | – | – | – | – | – | – | – | – | – | – | – | – |
| Enteric Fever | 25 | – | – | – | – | – | – | – | 5 | 1 | 4 | 1 | 3 | 2 |
| Diarrhœa and Dysentery | 26 | 7 | 4 | 3 | 2 | 2 | – | – | – | – | 1 | – | – | – |
| Erysipelas | 7 | 1 | – | – | – | – | – | – | – | – | – | – | – | – |
| Puerperal Fever | – | – | – | – | – | – | – | – | – | – | – | – | – | – |
| Rheumatism (including Rheumatic Fever) | 20 | – | – | – | – | – | – | – | 1 | 1 | 2 | 1 | 1 | 1 |
| Cancer | 132 | – | 1 | – | – | – | – | – | – | – | – | 1 | 2 | – |
| Tabes Mesenterica | 10 | – | 1 | 1 | 2 | – | – | 2 | 2 | – | 1 | – | 1 | – |
| Tubercular Meningitis | 23 | – | 1 | 5 | 3 | – | 2 | 1 | 8 | 1 | – | – | – | – |
| Phthisis | 240 | – | – | – | – | 1 | – | – | 4 | 6 | 23 | 37 | 33 | 40 |
| Scrofula | 20 | – | – | 1 | – | 1 | – | – | 1 | 1 | 2 | 2 | 2 | 4 |
| Apoplexy | 134 | – | – | – | – | – | – | – | – | 1 | – | 2 | 2 | 2 |
| Paralysis | 83 | – | – | – | – | – | – | – | – | – | 1 | – | – | – |
| Convulsions | 41 | 15 | 11 | 6 | 2 | 4 | 1 | – | 1 | 1 | – | – | – | – |
| Croup | 22 | – | – | 3 | 1 | 7 | 6 | 1 | 4 | – | – | – | – | – |
| Bronchitis | 217 | 19 | 21 | 22 | 10 | 4 | 1 | – | 4 | 3 | 1 | – | 2 | 3 |
| Pneumonia | 169 | 11 | 18 | 20 | 10 | 3 | 2 | 1 | 2 | 1 | 5 | 3 | 2 | 5 |
| All Liver Diseases | 48 | 3 | 1 | – | – | – | – | – | – | 1 | – | – | 1 | – |
| Bright's Disease | 36 | – | – | – | – | – | – | – | – | – | – | 3 | 1 | 1 |
| Suicide | 10 | – | – | – | – | – | – | – | – | – | – | – | 1 | 1 |

at different Periods of Life, during the Ten Years 1891-1900.—MALES.

| MALES.—Mean Population and Deaths at Ages:— | | | | | | | | | | | | | | | |
|---|---|---|---|---|---|---|---|---|---|---|---|---|---|---|---|
| UNDER | | | | | | | | | | | | | OVER 100 | Not Stated. | |
| 40 | 45 | 50 | 55 | 60 | 65 | 70 | 75 | 80 | 85 | 90 | 95 | 100 | | | |
| 882 | 866 | 735 | 720 | 606 | 625 | 475 | 401 | 259 | 145 | 60 | 11 | 3 | – | – | **Mean Population** |
| | | | | | | | | | | | | | | | *Causes of Death.* |
| 77 | 81 | 80 | 99 | 131 | 163 | 208 | 236 | 226 | 228 | 147 | 71 | 15 | – | – | **All Causes** |
| 2 | 7 | 7 | 5 | 9 | 20 | 12 | 14 | 11 | 14 | 3 | 2 | – | – | – | Specific Febrile or Zymotic Diseases |
| 5 | 7 | 13 | 13 | 22 | 20 | 36 | 49 | 38 | 35 | 16 | 7 | 2 | – | – | Diseases of— Nervous System |
| 10 | 15 | 10 | 9 | 20 | 34 | 47 | 51 | 59 | 45 | 16 | 9 | 1 | – | – | Circulatory System |
| 7 | 10 | 8 | 17 | 23 | 15 | 29 | 33 | 39 | 37 | 20 | 5 | – | – | – | Respiratory ,, |
| 8 | 4 | 7 | 14 | 11 | 17 | 20 | 17 | 12 | 8 | 8 | – | – | – | – | Digestive ,, |
| 6 | 5 | 2 | 2 | 5 | 13 | 8 | 14 | 17 | 16 | 11 | 2 | – | – | – | Urinary ,, |
| 1 | – | – | – | – | – | – | – | – | – | – | – | – | – | – | Reproductive ,, |
| 10 | 6 | 6 | 8 | 8 | 9 | 4 | 7 | 3 | 3 | 3 | – | – | – | – | Accident or Negligence |
| – | – | – | – | – | – | – | – | – | – | – | – | – | – | – | Small-pox |
| – | – | – | – | – | – | – | – | – | – | – | – | – | – | – | Measles |
| – | – | – | – | – | – | – | – | – | – | – | – | – | – | – | Scarlet Fever |
| – | – | – | – | – | – | – | – | – | – | – | – | – | – | – | Hooping Cough |
| – | – | – | – | – | – | – | – | – | – | – | – | – | – | – | Diphtheria |
| – | – | 1 | – | – | – | – | – | 1 | – | – | – | – | – | – | Typhus Fever |
| – | 3 | 2 | 1 | 1 | – | 1 | – | 1 | – | – | – | – | – | – | Enteric Fever |
| 1 | – | – | 1 | 1 | – | – | 1 | 1 | 1 | – | 1 | – | – | – | Diarrhœa and Dysentery |
| – | – | 1 | – | 2 | 1 | 1 | – | – | 1 | – | – | – | – | – | Erysipelas |
| – | – | – | – | – | – | – | – | – | – | – | – | – | – | – | Puerperal Fever |
| – | – | – | 1 | 1 | 2 | 3 | 1 | 3 | 2 | – | – | – | – | – | Rheumatism (including Rheumatic Fever) |
| – | 7 | 4 | 12 | 16 | 19 | 26 | 25 | 11 | 7 | – | 1 | – | – | – | Cancer |
| – | – | – | – | – | – | – | – | – | – | – | – | – | – | – | Tabes Mesenterica |
| 1 | – | 1 | – | – | – | – | – | – | – | – | – | – | – | – | Tubercular Meningitis |
| 23 | 15 | 14 | 12 | 10 | 7 | 7 | 4 | 2 | – | 2 | – | – | – | – | Phthisis |
| 2 | 1 | 1 | – | – | 1 | – | – | – | 1 | – | – | – | – | – | Scrofula |
| 1 | – | 8 | 6 | 7 | 7 | 17 | 24 | 21 | 22 | 11 | 3 | – | – | – | Apoplexy |
| 2 | 2 | 2 | 2 | 6 | 7 | 13 | 17 | 10 | 11 | 5 | 4 | 1 | – | – | Paralysis |
| – | – | – | – | – | – | – | – | – | – | – | – | – | – | – | Convulsions |
| – | – | – | – | – | – | – | – | – | – | – | – | – | – | – | Croup |
| 6 | – | 3 | 5 | 8 | 5 | 13 | 15 | 26 | 23 | 18 | 5 | – | – | – | Bronchitis |
| 1 | 10 | 4 | 11 | 10 | 9 | 10 | 14 | 7 | 10 | – | – | – | – | – | Pneumonia |
| 1 | 2 | 2 | 5 | 4 | 7 | 8 | 4 | 3 | 3 | 3 | – | – | – | – | All Liver Diseases |
| 4 | 3 | 1 | 2 | 2 | 8 | 3 | 2 | 2 | – | 4 | – | – | – | – | Bright's Disease |
| 1 | 2 | 2 | 1 | 1 | – | – | – | 1 | – | – | – | – | – | – | Suicide |

DEATHS from SELECTED DISEASES in the COUNTY of CAITHNESS,

| | FEMALES.—Mean Population and Deaths at Ages:— | | | | | | | | | | | | | |
|---|---|---|---|---|---|---|---|---|---|---|---|---|---|---|
| | All Ages. | Under | | | | | | | | | | | | |
| | | Months. | | | 2 | 3 | 4 | 5 | 10 | 15 | 20 | 25 | 30 | 35 |
| | | 3 | 6 | 12 | | | | | | | | | | |
| | 18752 | 397 | | | 381 | 412 | 424 | 393 | 1981 | 1969 | 1727 | 1386 | 1155 | 1095 |
| *Causes of Death.* | | | | | | | | | | | | | | |
| **All Causes** | 3179 | 204 | 88 | 92 | 100 | 42 | 14 | 28 | 79 | 53 | 76 | 91 | 76 | 83 |
| Specific Febrile or Zymotic Diseases | 356 | 20 | 16 | 30 | 37 | 23 | 6 | 14 | 27 | 6 | 7 | 13 | 16 | 11 |
| Diseases of— Nervous System | 385 | 18 | 15 | 10 | 6 | 3 | – | 2 | 12 | 5 | 3 | 10 | 7 | 5 |
| Circulatory System | 389 | – | – | – | – | – | 1 | – | 1 | 7 | 3 | 4 | 6 | 11 |
| Respiratory ,, | 493 | 25 | 31 | 35 | 26 | 7 | 2 | 6 | 5 | 2 | 2 | 3 | 7 | 6 |
| Digestive ,, | 185 | 20 | 12 | 4 | 11 | 1 | 1 | 1 | 6 | 4 | 5 | 6 | 1 | 2 |
| Urinary ,, | 76 | – | – | – | – | – | – | 2 | 3 | 2 | 3 | 1 | 1 | 3 |
| Reproductive ,, | 41 | – | – | – | – | – | – | – | – | – | 2 | 3 | 5 | 5 |
| Accident or Negligence | 63 | 11 | 1 | 1 | 2 | 1 | 2 | 1 | 5 | 2 | 1 | 1 | 1 | – |
| Small-pox | – | – | – | – | – | – | – | – | – | – | – | – | – | – |
| Measles | 31 | 2 | – | 8 | 8 | 6 | 1 | – | 2 | 1 | – | – | – | 2 |
| Scarlet Fever | 14 | 1 | 1 | 1 | 2 | 3 | 2 | 1 | 2 | – | 1 | – | – | – |
| Hooping Cough | 80 | 6 | 4 | 15 | 20 | 13 | 3 | 6 | 12 | – | – | – | 1 | – |
| Diphtheria | 17 | – | – | 1 | 1 | – | – | 5 | 6 | 1 | 1 | – | 1 | – |
| Typhus Fever | 6 | 1 | – | – | – | – | – | – | – | – | – | – | – | 1 |
| Enteric Fever | 20 | – | – | – | – | – | – | 1 | 1 | 3 | 2 | 1 | 1 | 3 |
| Diarrhœa and Dysentery | 45 | 6 | 7 | 3 | 2 | 1 | – | – | 1 | – | 1 | 2 | 2 | 1 |
| Erysipelas | 3 | – | – | – | – | – | – | – | – | – | – | – | – | – |
| Puerperal Fever | 23 | – | – | – | – | – | – | – | – | – | – | 6 | 8 | 3 |
| Rheumatism (including Rheumatic Fever) | 54 | – | – | – | – | – | – | – | 1 | 1 | 3 | 3 | 1 | 3 |
| Cancer | 160 | – | – | – | – | – | – | – | – | – | 1 | – | – | 5 |
| Tabes Mesenterica | 9 | – | – | – | 1 | – | – | – | 3 | 1 | – | 2 | – | – |
| Tubercular Meningitis | 15 | – | 2 | – | 2 | 1 | – | – | 6 | 3 | 1 | – | – | – |
| Phthisis | 239 | 1 | 2 | 1 | 5 | – | – | 1 | 4 | 14 | 39 | 43 | 26 | 27 |
| Scrofula | 16 | – | – | – | – | 1 | – | – | 3 | 3 | 1 | 1 | 3 | 2 |
| Apoplexy | 161 | – | – | – | – | – | – | – | – | – | – | – | – | 1 |
| Paralysis | 95 | – | – | – | – | – | – | – | – | – | 1 | 2 | 5 | 2 |
| Convulsions | 34 | 16 | 10 | 5 | 2 | – | – | – | 1 | – | – | – | – | – |
| Croup | 9 | 1 | – | – | 1 | 2 | – | 3 | 2 | – | – | – | – | – |
| Bronchitis | 329 | 17 | 19 | 19 | 15 | 3 | – | – | 1 | – | – | 3 | 2 | 1 |
| Pneumonia | 108 | 6 | 11 | 14 | 9 | 2 | 2 | 1 | 2 | 1 | 1 | – | 2 | 5 |
| All Liver Diseases | 32 | 3 | – | – | – | – | – | – | – | 1 | – | – | – | – |
| Bright's Disease | 33 | – | – | – | – | – | – | 1 | 1 | 1 | 2 | – | – | 1 |
| Suicide | 3 | – | – | – | – | – | – | – | – | – | 1 | – | – | – |

at different Periods of Life, during the Ten Years 1891–1900.—FEMALES.

| FEMALES.—Mean Population and Deaths at Ages:— | | | | | | | | | | | | | | | |
|---|---|---|---|---|---|---|---|---|---|---|---|---|---|---|---|
| UNDER | | | | | | | | | | | | | OVER 100 | Not Stated. | |
| 40 | 45 | 50 | 55 | 60 | 65 | 70 | 75 | 80 | 85 | 90 | 95 | 100 | | | |
| 016 | 918 | 903 | 833 | 830 | 839 | 690 | 590 | 390 | 272 | 119 | 25 | 7 | – | – | **Mean Population** |
| | | | | | | | | | | | | | | | *Causes of Death.* |
| 74 | 74 | 65 | 89 | 114 | 181 | 232 | 257 | 344 | 324 | 256 | 113 | 26 | 4 | – | **All Causes** |
| 14 | 3 | 10 | 7 | 4 | 19 | 10 | 12 | 21 | 16 | 9 | 4 | – | 1 | – | Specific Febrile or Zymotic Diseases |
| 2 | 4 | 9 | 12 | 17 | 28 | 38 | 56 | 54 | 36 | 24 | 8 | – | 1 | – | Diseases of— Nervous System |
| 4 | 13 | 8 | 14 | 19 | 35 | 56 | 58 | 67 | 48 | 27 | 7 | – | – | – | Circulatory System |
| 6 | 5 | 5 | 5 | 19 | 29 | 47 | 47 | 70 | 55 | 42 | 5 | 1 | – | – | Respiratory ,, |
| 3 | 8 | 8 | 8 | 12 | 10 | 18 | 12 | 11 | 13 | 7 | 1 | – | – | – | Digestive ,, |
| 2 | 2 | 3 | 8 | 6 | 8 | 10 | 11 | 10 | 1 | – | – | – | – | – | Urinary ,, |
| 8 | 6 | 1 | 1 | 3 | 1 | 2 | 3 | 1 | – | – | – | – | – | – | Reproductive ,, |
| – | 1 | 2 | 1 | 2 | 1 | 5 | 2 | 7 | 5 | 7 | 1 | – | – | – | Accident or Negligence |
| – | – | – | – | – | – | – | – | – | – | – | – | – | – | – | Small-pox |
| 1 | – | – | – | – | – | – | – | – | – | – | – | – | – | – | Measles |
| – | – | – | – | – | – | – | – | – | – | – | – | – | – | – | Scarlet Fever |
| – | – | – | – | – | – | – | – | – | – | – | – | – | – | – | Hooping Cough |
| 1 | – | – | – | – | – | – | – | – | – | – | – | – | – | – | Diphtheria |
| 1 | – | 3 | – | – | – | – | – | – | – | – | – | – | – | | Typhus Fever |
| 4 | – | 4 | – | – | – | – | – | – | – | – | – | – | – | – | Enteric Fever |
| – | 1 | – | 1 | 1 | 4 | 2 | 1 | 5 | 2 | 2 | – | – | – | – | Diarrhœa and Dysentery |
| – | – | – | 1 | – | – | – | – | 1 | – | 1 | – | – | – | – | Erysipelas |
| 5 | 1 | – | – | – | – | – | – | – | – | – | – | – | – | – | Puerperal Fever |
| 2 | 2 | 1 | 1 | 2 | 4 | 5 | 5 | 10 | 5 | 5 | – | – | – | – | Rheumatism (including Rheumatic Fever) |
| 6 | 5 | 3 | 15 | 16 | 33 | 21 | 16 | 24 | 7 | 5 | 3 | – | – | – | Cancer |
| 1 | 1 | – | – | – | – | – | – | – | – | – | – | – | – | – | Tabes Mesenterica |
| – | – | – | – | – | – | – | – | – | – | – | – | – | – | – | Tubercular Meningitis |
| 20 | 20 | 12 | 14 | 5 | 2 | – | 1 | 1 | – | 1 | – | – | – | – | Phthisis |
| 1 | – | – | – | – | 1 | – | – | – | – | – | – | – | – | – | Scrofula |
| 1 | 3 | 5 | 4 | 12 | 16 | 21 | 34 | 28 | 17 | 15 | 3 | – | 1 | – | Apoplexy |
| 1 | – | 3 | 3 | 4 | 8 | 7 | 12 | 22 | 13 | 7 | 5 | – | – | – | Paralysis |
| – | – | – | – | – | – | – | – | – | – | – | – | – | – | – | Convulsions |
| – | – | – | – | – | – | – | – | – | – | – | – | – | – | – | Croup |
| 1 | 3 | 2 | 3 | 14 | 20 | 31 | 34 | 53 | 45 | 38 | 4 | 1 | – | – | Bronchitis |
| 5 | 2 | 1 | 1 | 3 | 4 | 6 | 9 | 13 | 5 | 2 | 1 | – | – | – | Pneumonia |
| 1 | – | 3 | 3 | 5 | 4 | 2 | 1 | 4 | 4 | 1 | – | – | – | – | All Liver Diseases |
| 1 | 2 | 2 | 3 | 2 | 1 | 5 | 6 | 4 | 1 | – | – | – | – | – | Bright's Disease |
| 1 | – | – | – | – | – | 1 | – | – | – | – | – | – | – | – | Suicide |

DEATHS from SELECTED DISEASES in the COUNTY of SUTHERLAND

| | MALES.—Mean Population and Deaths at Ages:— | | | | | | | | | | | | | |
|---|---|---|---|---|---|---|---|---|---|---|---|---|---|---|
| | All Ages. | Under | | | | | | | | | | | | |
| | | Months. | | | 2 | 3 | 4 | 5 | 10 | 15 | 20 | 25 | 30 | 35 |
| | | 3 | 6 | 12 | | | | | | | | | | |
| **Mean Population** | 10420 | 207 | | | 202 | 207 | 202 | 216 | 1111 | 1115 | 970 | 762 | 690 | 648 |
| *Causes of Death.* | | | | | | | | | | | | | | |
| **All Causes** | 1656 | 115 | 43 | 44 | 28 | 16 | 18 | 6 | 29 | 26 | 45 | 59 | 59 | 54 |
| Specific Febrile or Zymotic Diseases | 134 | 3 | 6 | 10 | 6 | 6 | 3 | – | 8 | 7 | 5 | 6 | 5 | 2 |
| Diseases of— Nervous System | 137 | 8 | 3 | 5 | 4 | 1 | 2 | 2 | 5 | 2 | – | 1 | 1 | 5 |
| Circulatory System | 176 | – | – | – | – | – | – | – | – | 1 | 2 | 2 | 2 | – |
| Respiratory ,, | 191 | 19 | 19 | 11 | 8 | 3 | 3 | – | 1 | 4 | 5 | 2 | 2 | 8 |
| Digestive ,, | 82 | 9 | 1 | 6 | – | 1 | 1 | 1 | – | 1 | 3 | 2 | 1 | – |
| Urinary ,, | 56 | 1 | – | 1 | – | – | 2 | – | 1 | – | 2 | – | 2 | 1 |
| Reproductive ,, | – | – | – | – | – | – | – | – | – | – | – | – | – | – |
| Accident or Negligence | 98 | 2 | – | – | 3 | 1 | 1 | 1 | 3 | 2 | 5 | 5 | 6 | 7 |
| Small-pox | – | – | – | – | – | – | – | – | – | – | – | – | – | – |
| Measles | 7 | – | – | 1 | 2 | 1 | – | – | – | 1 | 1 | – | – | – |
| Scarlet Fever | 4 | – | – | – | – | 2 | – | – | 1 | – | – | 1 | – | – |
| Hooping Cough | 15 | – | 3 | 3 | 4 | 2 | 1 | – | – | 1 | 1 | – | – | – |
| Diphtheria | 8 | – | – | – | – | – | 1 | – | 5 | 1 | – | – | – | – |
| Typhus Fever | – | – | – | – | – | – | – | – | – | – | – | – | – | – |
| Enteric Fever | 8 | – | – | – | – | – | 1 | – | – | 3 | 1 | 1 | 1 | – |
| Diarrhœa and Dysentery | 10 | 1 | 2 | 3 | – | – | – | – | – | – | – | 1 | – | – |
| Erysipelas | 7 | 1 | – | – | – | – | – | – | – | – | – | – | – | 1 |
| Puerperal Fever | – | – | – | – | – | – | – | – | – | – | – | – | – | – |
| Rheumatism (including Rheumatic Fever) | 15 | – | – | – | – | – | – | – | 1 | – | 1 | 1 | – | 1 |
| Cancer | 87 | – | – | – | – | – | 1 | – | – | – | 1 | – | 1 | – |
| Tabes Mesenterica | 14 | 1 | 3 | – | 2 | 1 | 2 | – | 1 | – | 1 | 2 | 1 | – |
| Tubercular Meningitis | 16 | 1 | – | 1 | 1 | 1 | 2 | 2 | 3 | 1 | 4 | – | – | – |
| Phthisis | 188 | – | 1 | – | – | – | – | – | – | 4 | 13 | 32 | 33 | 28 |
| Scrofula | 20 | 2 | – | 2 | – | 1 | 1 | – | 1 | 3 | 1 | 1 | 1 | 2 |
| Apoplexy | 47 | 1 | – | – | – | – | – | – | – | – | – | – | – | 1 |
| Paralysis | 40 | – | – | – | – | – | – | – | – | – | – | – | – | 1 |
| Convulsions | 15 | 6 | 2 | 4 | 2 | – | 1 | – | – | – | – | – | – | – |
| Croup | | 2 | 2 | – | – | – | 1 | – | – | – | – | – | – | – |
| Bronchitis | 83 | 13 | 11 | 6 | 4 | 1 | – | – | – | 1 | 1 | – | – | 2 |
| Pneumonia | 76 | 2 | 6 | 5 | 4 | 2 | 2 | – | 1 | 2 | 3 | 2 | 2 | 4 |
| All Liver Diseases | 17 | 3 | – | – | – | – | – | – | – | – | – | – | 1 | – |
| Bright's Disease | 21 | – | – | – | – | – | – | – | – | – | 2 | – | 2 | 1 |
| Suicide | 2 | – | – | – | – | – | – | – | – | – | – | – | – | – |

at different Periods of Life, during the Ten Years 1891-1900.—MALES.

| MALES.—Mean Population and Deaths at Ages:— | | | | | | | | | | | | | | | |
|---|---|---|---|---|---|---|---|---|---|---|---|---|---|---|---|
| UNDER | | | | | | | | | | | | | OVER 100 | Not Stated. | |
| 40 | 45 | 50 | 55 | 60 | 65 | 70 | 75 | 80 | 85 | 90 | 95 | 100 | | | |
| 610 | 598 | 541 | 492 | 438 | 419 | 349 | 280 | 179 | 122 | 49 | 12 | 1 | – | – | **Mean Population** |
| | | | | | | | | | | | | | | | *Causes of Death.* |
| 44 | 55 | 59 | 48 | 64 | 90 | 128 | 147 | 177 | 147 | 85 | 51 | 17 | 1 | 1 | **All Causes** |
| 2 | 1 | 1 | 5 | 6 | 9 | 5 | 8 | 14 | 13 | 2 | 1 | – | – | – | Specific Febrile or Zymotic Diseases |
| 2 | 2 | 3 | 3 | 4 | 10 | 20 | 17 | 20 | 11 | 3 | 2 | 1 | – | – | Diseases of— Nervous System |
| 1 | 4 | 11 | 10 | 10 | 17 | 17 | 28 | 30 | 20 | 16 | 5 | – | – | – | Circulatory System |
| 3 | 8 | 6 | 4 | 2 | 11 | 16 | 21 | 15 | 12 | 4 | 1 | 3 | – | – | Respiratory ,, |
| 4 | 6 | 3 | 4 | 3 | 9 | 8 | 5 | 8 | 6 | – | – | – | – | – | Digestive ,, |
| 1 | 2 | 3 | 2 | 3 | 1 | 9 | 8 | 5 | 5 | 4 | – | 3 | – | – | Urinary ,, |
| – | – | – | – | – | – | – | – | – | – | – | – | – | – | – | Reproductive ,, |
| 10 | 7 | 8 | 6 | 12 | 4 | 5 | 4 | 4 | – | – | 1 | 1 | – | – | Accident or Negligence |
| – | – | – | – | – | – | – | – | – | – | – | – | – | – | – | Small-pox |
| – | – | – | 1 | – | – | – | – | – | – | – | – | – | – | – | Measles |
| – | – | – | – | – | – | – | – | – | – | – | – | – | – | – | Scarlet Fever |
| – | – | – | – | – | – | – | – | – | – | – | – | – | – | – | Hooping Cough |
| – | 1 | – | – | – | – | – | – | – | – | – | – | – | – | – | Diphtheria |
| – | – | – | – | – | – | – | – | – | – | – | – | – | – | – | Typhus Fever |
| – | – | – | 1 | – | – | – | – | – | – | – | – | – | – | – | Enteric Fever |
| – | – | – | 2 | 1 | – | – | – | – | – | – | – | – | – | – | Diarrhœa and Dysentery |
| 1 | – | – | – | 1 | 2 | – | 1 | – | – | – | – | – | – | – | Erysipelas |
| – | – | – | – | – | – | – | – | – | – | – | – | – | – | – | Puerperal Fever |
| – | – | – | – | 2 | – | 2 | 1 | 2 | 3 | 1 | – | – | – | – | Rheumatism (including Rheumatic Fever) |
| 3 | 1 | 5 | 4 | 12 | 11 | 16 | 19 | 7 | 4 | 2 | – | – | – | – | Cancer |
| – | – | – | – | – | – | – | – | – | – | – | – | – | – | – | Tabes Mesenterica |
| – | – | – | – | – | – | – | – | – | – | – | – | – | – | – | Tubercular Meningitis |
| 11 | 20 | 16 | 5 | 4 | 7 | 10 | 3 | – | 1 | – | – | – | – | – | Phthisis |
| 2 | 1 | – | – | – | 1 | – | – | 1 | – | – | – | – | – | – | Scrofula |
| 1 | 1 | 1 | 1 | 2 | 4 | 10 | 7 | 8 | 6 | 2 | 2 | – | – | – | Apoplexy |
| – | 1 | 2 | – | 1 | 4 | 8 | 7 | 10 | 4 | 1 | – | 1 | – | – | Paralysis |
| – | – | – | – | – | – | – | – | – | – | – | – | – | – | – | Convulsions |
| – | – | – | – | – | – | – | – | – | – | – | – | – | – | – | Croup |
| 2 | – | 1 | – | 1 | 3 | 8 | 9 | 9 | 6 | 3 | 1 | 1 | – | – | Bronchitis |
| 1 | 5 | 4 | 3 | – | 6 | 5 | 9 | 2 | 3 | 1 | – | 2 | – | – | Pneumonia |
| – | 2 | 1 | – | 2 | 2 | 2 | 2 | 1 | 1 | – | – | – | – | – | All Liver Diseases |
| – | 2 | 3 | 1 | 1 | 1 | 5 | 1 | 2 | – | – | – | – | – | – | Bright's Disease |
| – | – | – | 1 | – | – | – | – | – | 1 | – | – | – | – | – | Suicide |

DEATHS from SELECTED DISEASES in the COUNTY of SUTHERLAND

| | FEMALES.—Mean Population and Deaths at ages:— | | | | | | | | | | | | | |
|---|---|---|---|---|---|---|---|---|---|---|---|---|---|---|
| | ALL AGES. | UNDER | | | | | | | | | | | | |
| | | Months. | | | 2 | 3 | 4 | 5 | 10 | 15 | 20 | 25 | 30 | 35 |
| | | 3 | 6 | 12 | | | | | | | | | | |
| **Mean Population** | 11248 | 192 | | | 185 | 223 | 226 | 211 | 1079 | 1109 | 991 | 737 | 683 | 638 |
| *Causes of Death.* | | | | | | | | | | | | | | |
| **All Causes** | 1895 | 101 | 22 | 30 | 32 | 14 | 1 | 10 | 35 | 29 | 36 | 60 | 49 | 39 |
| Specific Febrile or Zymotic Diseases | 191 | 13 | 3 | 4 | 7 | 3 | 1 | 4 | 9 | 5 | 4 | 14 | 5 | 4 |
| Diseases of— Nervous System | 152 | 6 | 3 | – | 2 | – | – | – | 5 | 2 | – | 1 | 2 | 2 |
| Circulatory System | 169 | 1 | – | – | – | – | – | – | – | – | 1 | – | 5 | 1 |
| Respiratory ,, | 215 | 12 | 6 | 15 | 11 | 2 | – | 3 | 2 | 4 | 1 | 7 | 7 | 4 |
| Digestive ,, | 77 | 6 | 3 | 3 | 2 | 1 | – | 1 | 2 | 3 | 2 | 1 | 5 | 3 |
| Urinary ,, | 20 | 1 | – | – | – | – | – | – | – | 1 | – | 1 | 1 | – |
| Reproductive ,, | 22 | – | – | – | – | – | – | – | – | – | – | 2 | 2 | 3 |
| Accident or Negligence | 32 | – | 1 | – | 1 | 3 | – | 1 | 3 | – | – | – | 1 | – |
| Small-pox | – | – | – | – | – | – | – | – | – | – | – | – | – | – |
| Measles | 12 | 1 | – | – | 1 | 1 | – | 1 | – | 1 | 2 | 4 | – | – |
| Scarlet Fever | 5 | – | – | – | – | – | – | 1 | 2 | – | – | 1 | – | 1 |
| Hooping Cough | 13 | 5 | 2 | 3 | 1 | – | – | – | – | 1 | – | – | – | – |
| Diphtheria | 9 | – | – | – | 1 | 1 | 1 | – | 3 | 1 | – | 1 | – | 1 |
| Typhus Fever | – | – | – | – | – | – | – | – | – | – | – | – | – | – |
| Enteric Fever | 11 | – | – | – | – | – | – | 1 | 2 | – | 1 | 1 | 2 | – |
| Diarrhœa and Dysentery | 13 | 4 | – | 1 | 1 | – | – | – | – | – | – | 1 | – | – |
| Erysipelas | 7 | 2 | 1 | – | 1 | – | – | – | – | – | – | – | – | – |
| Puerperal Fever | 11 | – | – | – | – | – | – | – | – | – | – | 2 | 3 | 2 |
| Rheumatism (including Rheumatic Fever) | 20 | – | – | – | – | – | – | – | 2 | 1 | – | – | – | 1 |
| Cancer | 120 | – | – | – | – | – | – | – | 1 | – | – | – | – | 1 |
| Tabes Mesenterica | 9 | – | – | 2 | 1 | – | – | – | 2 | 1 | 1 | – | – | – |
| Tubercular Meningitis | 17 | 2 | – | 2 | 3 | 3 | – | – | 4 | 2 | – | – | – | – |
| Phthisis | 163 | – | – | – | – | 1 | – | – | – | 9 | 24 | 32 | 19 | 16 |
| Scrofula | 8 | 1 | – | – | 1 | – | – | – | 1 | – | – | – | – | – |
| Apoplexy | 60 | – | – | – | – | – | – | – | – | 1 | – | – | 1 | 1 |
| Paralysis | 63 | – | – | – | – | – | – | – | – | – | – | – | 1 | – |
| Convulsions | 9 | 6 | 2 | – | 1 | – | – | – | – | – | – | – | – | – |
| Croup | 3 | 1 | 1 | 1 | – | – | – | – | – | – | – | – | – | – |
| Bronchitis | 123 | 10 | 4 | 8 | 6 | 1 | – | 3 | – | 1 | – | 2 | – | 1 |
| Pneumonia | 54 | 1 | 1 | 5 | 5 | – | – | – | 2 | 2 | 1 | 3 | 7 | 1 |
| All Liver Diseases | 11 | – | – | – | – | – | – | – | – | – | – | – | 1 | 1 |
| Bright's Disease | 12 | – | – | – | – | – | – | – | – | – | – | – | 1 | – |
| Suicide | 1 | – | – | – | – | – | – | – | – | 1 | – | – | – | – |

at different Periods of Life, during the Ten Years 1891–1900.—FEMALES.

| FEMALES.—Mean Population and Deaths at Ages:— | | | | | | | | | | | | | | | |
|---|---|---|---|---|---|---|---|---|---|---|---|---|---|---|---|
| UNDER | | | | | | | | | | | | | OVER 100 | Not Stated. | |
| 40 | 45 | 50 | 55 | 60 | 65 | 70 | 75 | 80 | 85 | 90 | 95 | 100 | | | |
| 641 | 601 | 618 | 572 | 541 | 575 | 440 | 402 | 282 | 201 | 70 | 22 | 7 | 2 | – | **Mean Population** |
| | | | | | | | | | | | | | | | *Causes of Death.* |
| 44 | 33 | 53 | 43 | 66 | 103 | 153 | 182 | 212 | 262 | 172 | 85 | 20 | 8 | 1 | **All Causes** |
| 10 | 4 | 2 | 2 | 6 | 9 | 17 | 21 | 19 | 17 | 5 | 3 | – | – | – | Specific Febrile or Zymotic Diseases |
| 1 | 1 | 2 | 4 | 9 | 11 | 29 | 19 | 25 | 14 | 10 | 3 | 1 | – | – | Diseases of— Nervous System |
| 5 | 3 | 6 | 4 | 12 | 14 | 27 | 24 | 28 | 23 | 14 | 1 | – | – | – | Circulatory System |
| 3 | 1 | 1 | 5 | 11 | 12 | 18 | 25 | 25 | 24 | 11 | 3 | 2 | – | – | Respiratory ,, |
| 1 | 2 | 4 | 2 | 2 | 8 | 5 | 6 | 5 | 9 | 1 | – | – | – | – | Digestive ,, |
| 1 | 1 | 1 | 1 | 4 | 2 | – | 3 | 3 | – | – | – | – | – | – | Urinary ,, |
| 4 | 4 | 3 | – | – | 2 | – | 1 | – | 1 | – | – | – | – | – | Reproductive ,, |
| 2 | – | 2 | 1 | 1 | 1 | 2 | 4 | – | 5 | 4 | – | – | – | – | Accident or Negligence |
| – | – | – | – | – | – | – | – | – | – | – | – | – | – | – | Small-pox |
| – | – | 1 | – | – | – | – | – | – | – | – | – | – | – | – | Measles |
| – | – | – | – | – | – | – | – | – | – | – | – | – | – | – | Scarlet Fever |
| 1 | – | – | – | – | – | – | – | – | – | – | – | – | – | – | Hooping Cough |
| – | – | – | – | – | – | – | – | – | – | – | – | – | – | – | Diphtheria |
| – | – | – | – | – | – | – | – | – | – | – | – | – | – | – | Typhus Fever |
| – | 2 | – | 1 | – | – | – | 1 | – | – | – | – | – | – | – | Enteric Fever |
| – | – | – | – | – | – | 2 | – | 2 | 2 | – | – | – | – | – | Diarrhœa and Dysentery |
| 1 | – | – | – | – | – | – | 2 | – | – | – | – | – | – | – | Erysipelas |
| 1 | – | – | – | – | – | – | – | – | – | – | – | – | – | – | Puerperal Fever |
| – | – | 1 | 1 | – | 1 | 1 | 4 | 3 | 4 | 1 | – | – | – | – | Rheumatism (including Rheumatic Fever) |
| 1 | 3 | 10 | 12 | 8 | 20 | 25 | 15 | 14 | 8 | 1 | 1 | – | – | – | Cancer |
| – | 1 | 1 | – | – | – | – | – | – | – | – | – | – | – | – | Tabes Mesenterica |
| – | 1 | – | – | – | – | – | – | – | – | – | – | – | – | – | Tubercular Meningitis |
| 14 | 8 | 12 | 7 | 5 | 6 | 3 | 5 | 1 | – | – | – | – | – | – | Phthisis |
| 1 | – | 1 | 2 | – | – | – | 1 | – | – | – | – | – | – | – | Scrofula |
| 1 | – | – | 2 | 4 | 3 | 13 | 6 | 14 | 7 | 5 | 2 | – | – | – | Apoplexy |
| – | – | – | 2 | 4 | 5 | 15 | 12 | 10 | 7 | 5 | 1 | 1 | – | – | Paralysis |
| – | – | – | – | – | – | – | – | – | – | – | – | – | – | – | Convulsions |
| – | – | – | – | – | – | – | – | – | – | – | – | – | – | – | Croup |
| – | – | – | 2 | 4 | 6 | 14 | 13 | 17 | 16 | 11 | 2 | 2 | – | – | Bronchitis |
| 2 | 1 | 1 | 2 | – | 2 | 3 | 6 | 5 | 4 | – | – | – | – | – | Pneumonia |
| – | 1 | – | 1 | 1 | 3 | – | – | – | 3 | – | – | – | – | – | All Liver Diseases |
| 1 | 1 | – | – | 3 | 2 | – | 1 | 3 | – | – | – | – | – | – | Bright's Disease |
| – | – | – | – | – | – | – | – | – | – | – | – | – | – | – | Suicide |

DEATHS from SELECTED DISEASES in the COUNTY of ROSS AND CROMARTY,

| | MALES.—Mean Population and Deaths at Ages:— | | | | | | | | | | | | | |
|---|---|---|---|---|---|---|---|---|---|---|---|---|---|---|
| | All Ages. | Under | | | | | | | | | | | | |
| | | Months. | | | 2 | 3 | 4 | 5 | 10 | 15 | 20 | 25 | 30 | 35 |
| | | 3 | 6 | 12 | | | | | | | | | | |
| **Mean Population** | 36766 | 858 | | | 784 | 867 | 840 | 866 | 4378 | 4344 | 3686 | 2511 | 2292 | 2220 |
| *Causes of Death.* | | | | | | | | | | | | | | |
| **All Causes** | 6500 | 516 | 149 | 263 | 235 | 112 | 76 | 57 | 135 | 119 | 181 | 280 | 237 | 191 |
| Specific Febrile or Zymotic Diseases | 731 | 38 | 41 | 77 | 97 | 40 | 25 | 18 | 37 | 15 | 28 | 25 | 14 | 14 |
| Diseases of— Nervous System | 755 | 132 | 14 | 29 | 14 | 7 | 7 | 4 | 15 | 20 | 20 | 16 | 9 | 12 |
| Circulatory System | 549 | 4 | – | – | 2 | – | – | – | 1 | 4 | 6 | 7 | 11 | 6 |
| Respiratory ,, | 1044 | 92 | 55 | 93 | 67 | 32 | 17 | 17 | 35 | 7 | 10 | 14 | 16 | 12 |
| Digestive ,, | 365 | 23 | 18 | 25 | 10 | 6 | 7 | 1 | 5 | 8 | 9 | 9 | 9 | 10 |
| Urinary ,, | 244 | 2 | 1 | – | 2 | – | 2 | 2 | 1 | 5 | – | 5 | 4 | 10 |
| Reproductive ,, | 4 | 1 | – | – | – | – | – | – | – | – | – | – | – | – |
| Accident or Negligence | 342 | 9 | 2 | 2 | 5 | 5 | 6 | 5 | 11 | 21 | 31 | 33 | 33 | 22 |
| Small-pox | 1 | – | – | – | – | – | – | – | – | – | – | – | – | – |
| Measles | 76 | – | – | 15 | 28 | 7 | 3 | 3 | 7 | 2 | 4 | 3 | 1 | 2 |
| Scarlet Fever | 18 | – | – | – | 4 | 6 | 2 | – | 3 | – | 2 | 1 | – | – |
| Hooping Cough | 134 | 13 | 17 | 31 | 33 | 13 | 10 | 8 | 5 | 2 | 1 | 1 | – | – |
| Diphtheria | 41 | 2 | 2 | 2 | 8 | 7 | 6 | 2 | 9 | 1 | 2 | – | – | – |
| Typhus Fever | 11 | – | – | – | – | – | – | – | – | – | 4 | 1 | – | 1 |
| Enteric Fever | 45 | – | – | – | – | – | – | 2 | 3 | 5 | 10 | 8 | 4 | 3 |
| Diarrhœa and Dysentery | 72 | 10 | 11 | 7 | 7 | 1 | 1 | – | – | – | 1 | – | 3 | 1 |
| Erysipelas | 18 | 1 | 1 | 2 | – | – | – | – | – | 2 | – | – | – | – |
| Puerperal Fever | – | – | – | – | – | – | – | – | – | – | – | – | – | – |
| Rheumatism (including Rheumatic Fever) | 73 | – | – | – | – | – | – | 1 | 3 | 5 | 5 | 4 | 3 | 1 |
| Cancer | 276 | – | – | – | – | 1 | – | 1 | – | 2 | – | 1 | – | 3 |
| Tabes Mesenterica | 28 | 4 | – | 2 | 3 | 2 | 1 | 1 | – | 4 | 2 | 6 | – | – |
| Tubercular Meningitis | 67 | 1 | 3 | 13 | 12 | 4 | 5 | 3 | 9 | 4 | 6 | 3 | 2 | – |
| Phthisis | 642 | 1 | – | – | 1 | 2 | 2 | 1 | 4 | 7 | 44 | 139 | 125 | 85 |
| Scrofula | 52 | 2 | 2 | 1 | 5 | 4 | 2 | – | 5 | 1 | 4 | 5 | 3 | 5 |
| Apoplexy | 192 | – | – | 2 | – | – | – | – | 1 | 1 | 3 | 2 | – | – |
| Paralysis | 215 | – | – | – | – | – | – | – | – | 1 | 2 | 4 | 4 | 2 |
| Convulsions | 126 | 92 | 10 | 7 | 7 | – | 5 | – | 2 | – | – | – | – | – |
| Croup | 106 | 32 | 3 | 16 | 15 | 14 | 9 | 9 | 8 | – | – | – | – | – |
| Bronchitis | 412 | 45 | 32 | 49 | 30 | 9 | 6 | 4 | 13 | 1 | 1 | 1 | 4 | 1 |
| Pneumonia | 369 | 12 | 16 | 25 | 18 | 7 | 2 | 3 | 10 | 5 | 7 | 11 | 7 | 8 |
| All Liver Diseases | 62 | 5 | – | – | 1 | – | 1 | 1 | 1 | – | 1 | 1 | – | 3 |
| Bright's Disease | 61 | – | – | – | – | – | – | 1 | – | 2 | – | 2 | 1 | 1 |
| Suicide | 22 | – | – | – | – | – | – | – | – | – | – | 1 | – | 4 |

at different Periods of Life, during the Ten Years 1891-1900.—MALES.

| MALES.—Mean Population and Deaths at Ages:— | | | | | | | | | | | | | | | |
|---|---|---|---|---|---|---|---|---|---|---|---|---|---|---|---|
| UNDER | | | | | | | | | | | | | OVER 100 | Not Stated. | |
| 40 | 45 | 50 | 55 | 60 | 65 | 70 | 75 | 80 | 85 | 90 | 95 | 100 | | | |
| 2023 | 1918 | 1713 | 1650 | 1351 | 1442 | 1031 | 903 | 545 | 385 | 108 | 38 | 12 | 1 | – | **Mean Population** |
| | | | | | | | | | | | | | | | *Causes of Death.* |
| 176 | 171 | 177 | 217 | 277 | 410 | 426 | 574 | 538 | 534 | 276 | 130 | 33 | 10 | – | **All Causes** |
| 14 | 10 | 11 | 15 | 19 | 30 | 30 | 47 | 35 | 35 | 7 | 7 | 2 | – | – | Specific Febrile or Zymotic Diseases |
| 14 | 9 | 26 | 19 | 32 | 55 | 57 | 84 | 81 | 54 | 20 | 5 | – | – | – | Diseases of— Nervous System |
| 11 | 15 | 10 | 24 | 38 | 60 | 73 | 97 | 92 | 58 | 24 | 6 | – | – | – | Circulatory System |
| 20 | 26 | 32 | 38 | 47 | 72 | 68 | 97 | 84 | 61 | 26 | 4 | 1 | 1 | – | Respiratory ,, |
| 11 | 11 | 11 | 19 | 24 | 42 | 29 | 32 | 21 | 20 | 3 | 1 | 1 | – | – | Digestive ,, |
| 9 | 5 | 7 | 10 | 12 | 22 | 27 | 51 | 31 | 23 | 6 | 6 | 1 | – | – | Urinary ,, |
| – | – | – | – | – | 1 | 2 | – | – | – | – | – | – | – | – | Reproductive ,, |
| 20 | 27 | 14 | 20 | 20 | 18 | 19 | 1 | 5 | 10 | 2 | 1 | – | – | – | Accident or Negligence |
| – | – | – | 1 | – | – | – | – | – | – | – | – | – | – | – | Small-pox |
| 1 | – | – | – | – | – | – | – | – | – | – | – | – | – | – | Measles |
| – | – | – | – | – | – | – | – | – | – | – | – | – | – | – | Scarlet Fever |
| – | – | – | – | – | – | – | – | – | – | – | – | – | – | – | Hooping Cough |
| – | – | – | – | – | – | – | – | – | – | – | – | – | – | – | Diphtheria |
| 2 | – | – | – | 1 | 1 | – | 1 | – | – | – | – | – | – | – | Typhus Fever |
| 2 | 2 | – | 2 | 1 | – | 1 | 2 | – | – | – | – | – | – | – | Enteric Fever |
| – | 2 | 2 | – | 2 | 4 | 6 | 6 | 3 | 3 | 2 | – | – | – | – | Diarrhœa and Dysentery |
| 1 | – | 2 | 1 | 1 | 1 | – | 2 | 3 | 1 | – | – | – | – | – | Erysipelas |
| – | – | – | – | – | – | – | – | – | – | – | – | – | – | – | Puerperal Fever |
| 1 | 3 | 4 | 4 | 2 | 4 | 5 | 13 | 5 | 5 | 3 | 1 | 1 | – | – | Rheumatism (including Rheumatic Fever) |
| 8 | 4 | 14 | 22 | 36 | 49 | 54 | 39 | 27 | 11 | 4 | – | – | – | – | Cancer |
| 1 | – | – | – | 1 | 1 | – | – | – | – | – | – | – | – | – | Tabes Mesenterica |
| 1 | – | – | 1 | – | – | – | – | – | – | – | – | – | – | – | Tubercular Meningitis |
| 55 | 42 | 32 | 25 | 29 | 19 | 16 | 10 | 2 | 1 | – | – | – | – | – | Phthisis |
| 1 | 6 | 1 | 3 | 1 | – | – | 1 | – | – | – | – | – | – | – | Scrofula |
| 2 | 2 | 8 | 7 | 14 | 19 | 27 | 40 | 29 | 25 | 7 | 3 | – | – | – | Apoplexy |
| 8 | 5 | 8 | 9 | 8 | 23 | 23 | 35 | 42 | 28 | 11 | 2 | – | – | – | Paralysis |
| 1 | – | – | – | – | 1 | – | – | 1 | – | – | – | – | – | – | Convulsions |
| – | – | – | – | – | – | – | – | – | – | – | – | – | – | – | Croup |
| 2 | 1 | 5 | 6 | 10 | 29 | 16 | 46 | 41 | 41 | 16 | 3 | – | – | – | Bronchitis |
| 11 | 18 | 23 | 20 | 27 | 35 | 33 | 33 | 25 | 7 | 3 | 1 | 1 | 1 | – | Pneumonia |
| 1 | 2 | – | 5 | 2 | 12 | 7 | 11 | 5 | 2 | 1 | – | – | – | – | All Liver Diseases |
| 3 | 2 | 4 | 6 | 6 | 2 | 10 | 10 | 6 | 4 | 1 | – | – | – | – | Bright's Disease |
| 2 | 4 | 4 | 1 | 2 | – | 2 | 1 | 1 | – | – | – | – | – | – | Suicide |

DEATHS from SELECTED DISEASES in the COUNTY of ROSS AND CROMARTY,

| | FEMALES.—MEAN POPULATION AND DEATHS AT AGES:— | | | | | | | | | | | | | |
|---|---|---|---|---|---|---|---|---|---|---|---|---|---|---|
| | ALL AGES. | UNDER | | | | | | | | | | | | |
| | | Months. | | | 2 | 3 | 4 | 5 | 10 | 15 | 20 | 25 | 30 | 35 |
| | | 3 | 6 | 12 | | | | | | | | | | |
| **Mean Population** | 40822 | 782 | | | 782 | 814 | 858 | 862 | 4141 | 4094 | 3702 | 3105 | 2742 | 2625 |
| *Causes of Death.* | | | | | | | | | | | | | | |
| **All Causes** | 6725 | 411 | 125 | 230 | 209 | 99 | 65 | 48 | 143 | 88 | 154 | 159 | 187 | 181 |
| SPECIFIC FEBRILE OR ZYMOTIC DISEASES | 935 | 32 | 37 | 79 | 81 | 32 | 27 | 17 | 42 | 26 | 31 | 18 | 32 | 19 |
| DISEASES OF— NERVOUS SYSTEM | 656 | 83 | 14 | 15 | 14 | 13 | 3 | 2 | 17 | 12 | 13 | 10 | 10 | 8 |
| CIRCULATORY SYSTEM | 554 | 1 | – | 1 | 1 | – | – | – | 4 | 3 | 9 | 6 | 11 | 7 |
| RESPIRATORY ,, | 1068 | 58 | 34 | 74 | 72 | 32 | 16 | 16 | 26 | 6 | 8 | 9 | 12 | 13 |
| DIGESTIVE ,, | 372 | 29 | 14 | 17 | 9 | 5 | 3 | 1 | 10 | 3 | 10 | 12 | 14 | 15 |
| URINARY ,, | 119 | 1 | – | – | 1 | – | 1 | 1 | 1 | – | 2 | 4 | 3 | 7 |
| REPRODUCTIVE ,, | 92 | – | – | – | – | – | – | – | – | – | – | 9 | 15 | 19 |
| ACCIDENT OR NEGLIGENCE | 101 | 4 | 1 | – | 8 | 6 | 7 | 4 | 8 | 2 | 1 | 1 | – | 2 |
| Small-pox | – | – | – | – | – | – | – | – | – | – | – | – | – | – |
| Measles | 67 | 1 | 4 | 14 | 13 | 11 | 3 | 2 | 6 | 2 | 6 | – | 2 | – |
| Scarlet Fever | 16 | 1 | – | 2 | 3 | 1 | 2 | 2 | 4 | 1 | – | – | – | – |
| Hooping Cough | 164 | 11 | 16 | 42 | 41 | 14 | 13 | 7 | 14 | 3 | – | – | 2 | – |
| Diphtheria | 29 | 1 | – | – | 4 | 3 | 4 | 2 | 6 | 8 | – | – | – | 1 |
| Typhus Fever | 5 | 1 | – | – | – | – | – | – | 1 | – | – | – | – | 1 |
| Enteric Fever | 59 | – | – | 1 | 1 | – | – | 1 | 3 | 5 | 14 | 10 | 7 | 2 |
| Diarrhœa and Dysentery | 55 | 3 | 4 | 4 | 4 | – | 2 | – | 1 | – | – | 1 | – | 1 |
| Erysipelas | 11 | 1 | – | – | – | – | – | – | – | – | – | 1 | – | – |
| Puerperal Fever | 39 | – | – | – | – | – | – | – | – | – | 1 | 2 | 11 | 7 |
| Rheumatism (including Rheumatic Fever) | 87 | – | – | – | – | – | – | 1 | 1 | 6 | 4 | 1 | 3 | 1 |
| Cancer | 351 | – | – | – | – | 1 | – | – | – | 1 | – | 1 | – | 4 |
| Tabes Mesenterica | 30 | 1 | 1 | 4 | 3 | 2 | 1 | 1 | 5 | 4 | 2 | – | 3 | – |
| Tubercular Meningitis | 34 | 1 | – | 12 | 4 | 2 | 2 | 1 | 5 | 2 | 3 | 2 | – | – |
| Phthisis | 510 | – | 2 | 1 | 1 | – | 1 | 2 | 6 | 18 | 60 | 72 | 73 | 70 |
| Scrofula | 38 | – | 1 | 2 | 4 | – | – | – | 5 | 2 | 5 | 4 | 1 | 5 |
| Apoplexy | 169 | – | – | – | – | – | – | – | 1 | – | 3 | 3 | 2 | 1 |
| Paralysis | 207 | – | – | – | – | 1 | – | – | – | 1 | 1 | – | – | 4 |
| Convulsions | 79 | 57 | 7 | 5 | 2 | 5 | 1 | – | 1 | – | – | – | – | – |
| Croup | 76 | 10 | 2 | 13 | 22 | 14 | 3 | 7 | 5 | – | – | – | – | – |
| Bronchitis | 568 | 34 | 25 | 39 | 32 | 10 | 5 | 4 | 11 | 3 | 1 | – | 5 | 4 |
| Pneumonia | 273 | 12 | 3 | 18 | 15 | 7 | 6 | 3 | 6 | 3 | 6 | 5 | 3 | 7 |
| All Liver Diseases | 43 | | – | 2 | – | 1 | – | – | – | – | 1 | – | – | 2 |
| Bright's Disease | 68 | – | – | – | 1 | – | – | – | – | – | 2 | 2 | 1 | 4 |
| Suicide | 12 | – | – | – | – | – | – | – | – | – | 1 | – | 2 | 2 |

at different Periods of Life, during the Ten Years 1891–1900.—FEMALES.

| FEMALES.—Mean Population and Deaths at Ages:— | | | | | | | | | | | | | | | |
|---|---|---|---|---|---|---|---|---|---|---|---|---|---|---|---|
| UNDER | | | | | | | | | | | | | OVER | Not Stated. | |
| 40 | 45 | 50 | 55 | 60 | 65 | 70 | 75 | 80 | 85 | 90 | 95 | 100 | 100 | | |
| 2412 | 2275 | 2018 | 2046 | 1582 | 1924 | 1318 | 1201 | 763 | 554 | 151 | 50 | 17 | 4 | – | **Mean Population** |
| | | | | | | | | | | | | | | | *Causes of Death.* |
| 193 | 180 | 148 | 226 | 274 | 421 | 464 | 677 | 687 | 702 | 366 | 213 | 61 | 14 | – | **All Causes** |
| 23 | 30 | 11 | 19 | 33 | 58 | 60 | 68 | 66 | 55 | 28 | 8 | 3 | – | – | Specific Febrile or Zymotic Diseases |
| 8 | 8 | 8 | 27 | 29 | 47 | 54 | 89 | 67 | 73 | 18 | 13 | 1 | – | – | Diseases of— Nervous System |
| 13 | 17 | 22 | 26 | 35 | 62 | 66 | 102 | 79 | 62 | 20 | 7 | – | – | – | Circulatory System |
| 22 | 20 | 19 | 25 | 42 | 75 | 99 | 128 | 127 | 76 | 39 | 16 | 3 | 1 | – | Respiratory ,, |
| 17 | 8 | 10 | 25 | 24 | 26 | 36 | 30 | 35 | 14 | 4 | 1 | – | – | – | Digestive ,, |
| 10 | 10 | 8 | 9 | 8 | 13 | 11 | 13 | 8 | 8 | – | – | – | – | – | Urinary ,, |
| 19 | 13 | 8 | 2 | 1 | 3 | – | 2 | – | 1 | – | – | – | – | – | Reproductive ,, |
| 2 | 5 | 1 | 4 | 4 | 10 | 1 | 6 | 10 | 10 | 4 | – | – | – | – | Accident or Negligence |
| – | – | – | – | – | – | – | – | – | – | – | – | – | – | – | Small-pox |
| 1 | 1 | – | 1 | – | – | – | – | – | – | – | – | – | – | – | Measles |
| – | – | – | – | – | – | – | – | – | – | – | – | – | – | – | Scarlet Fever |
| – | – | – | – | 1 | – | – | – | – | – | – | – | – | – | – | Hooping Cough |
| – | – | – | – | – | – | – | – | – | – | – | – | – | – | – | Diphtheria |
| – | – | 1 | – | 1 | – | – | – | – | – | – | – | – | – | – | Typhus Fever |
| 2 | 5 | 2 | 1 | 2 | 2 | 1 | – | – | – | – | – | – | – | – | Enteric Fever |
| 1 | 2 | – | 1 | 4 | 2 | 3 | 9 | 5 | 1 | 5 | 2 | – | – | – | Diarrhœa and Dysentery |
| – | 1 | 1 | 1 | 1 | 1 | 2 | – | 1 | 1 | – | – | – | – | – | Erysipelas |
| 11 | 7 | – | – | – | – | – | – | – | – | – | – | – | – | – | Puerperal Fever |
| 3 | 1 | – | 5 | 5 | 8 | 6 | 16 | 9 | 12 | 5 | – | – | – | – | Rheumatism (including Rheumatic Fever) |
| 7 | 23 | 20 | 40 | 44 | 56 | 44 | 52 | 36 | 13 | 8 | 1 | – | – | – | Cancer |
| 1 | 1 | – | – | – | – | 1 | – | – | – | – | – | – | – | – | Tabes Mesenterica |
| – | – | – | – | – | – | – | – | – | – | – | – | – | – | – | Tubercular Meningitis |
| 51 | 36 | 25 | 21 | 24 | 17 | 16 | 10 | 2 | 2 | – | – | – | – | – | Phthisis |
| 3 | – | 2 | 2 | – | – | 1 | – | – | 1 | – | – | – | – | – | Scrofula |
| 4 | 4 | 3 | 11 | 9 | 16 | 20 | 33 | 24 | 21 | 7 | 7 | – | – | – | Apoplexy |
| 1 | 4 | 2 | 10 | 6 | 18 | 24 | 48 | 34 | 39 | 9 | 5 | – | – | – | Paralysis |
| – | – | – | – | 1 | – | – | – | – | – | – | – | – | – | – | Convulsions |
| – | – | – | – | – | – | – | – | – | – | – | – | – | – | – | Croup |
| 8 | 3 | 7 | 13 | 15 | 41 | 55 | 73 | 73 | 56 | 34 | 14 | 2 | 1 | – | Bronchitis |
| 11 | 15 | 8 | 11 | 19 | 21 | 26 | 28 | 29 | 9 | 2 | – | – | – | – | Pneumonia |
| – | 2 | – | 6 | 1 | 3 | 6 | 3 | 4 | 5 | 1 | 1 | – | – | – | All Liver Diseases |
| 6 | 7 | 6 | 6 | 4 | 8 | 7 | 6 | 3 | 5 | – | – | – | – | – | Bright's Disease |
| – | – | 2 | – | 3 | 1 | 1 | – | – | – | – | – | – | – | – | Suicide |

DEATHS from SELECTED DISEASES in the COUNTY of INVERNESS,

| | MALES.—Mean Population and Deaths at Ages:— | | | | | | | | | | | | | |
|---|---|---|---|---|---|---|---|---|---|---|---|---|---|---|
| | All Ages. | Under | | | | | | | | | | | | |
| | | Months. | | | 2 | 3 | 4 | 5 | 10 | 15 | 20 | 25 | 30 | 35 |
| | | 3 | 6 | 12 | | | | | | | | | | |
| **Mean Population** | 41306 | 904 | | | 814 | 913 | 890 | 966 | 4660 | 4710 | 4481 | 3455 | 2718 | 2554 |
| *Causes of Death.* | | | | | | | | | | | | | | |
| **All Causes** | 7351 | 736 | 201 | 285 | 259 | 109 | 69 | 63 | 149 | 117 | 211 | 283 | 253 | 219 |
| Specific Febrile or Zymotic Diseases | 754 | 51 | 51 | 72 | 71 | 38 | 23 | 25 | 31 | 22 | 22 | 19 | 20 | 11 |
| Diseases of— Nervous System | 846 | 78 | 40 | 40 | 37 | 18 | 9 | 5 | 18 | 18 | 13 | 16 | 17 | 16 |
| Circulatory System | 592 | 3 | – | – | – | – | – | 1 | 3 | 10 | 6 | 16 | 6 | 10 |
| Respiratory ,, | 1139 | 104 | 49 | 92 | 86 | 21 | 20 | 12 | 25 | 12 | 20 | 28 | 32 | 16 |
| Digestive ,, | 411 | 36 | 19 | 26 | 14 | 1 | 3 | 6 | 12 | 10 | 15 | 9 | 10 | 13 |
| Urinary ,, | 309 | 2 | – | 4 | 1 | 2 | – | – | 4 | 4 | 3 | 8 | 9 | 9 |
| Reproductive ,, | 1 | 1 | – | – | – | – | – | – | – | – | – | – | – | – |
| Accident or Negligence | 390 | 3 | 2 | – | 6 | 8 | 2 | 1 | 20 | 7 | 24 | 36 | 24 | 39 |
| Small-pox | 1 | – | – | – | – | – | – | – | – | – | – | – | – | 1 |
| Measles | 100 | 3 | 6 | 24 | 27 | 11 | 3 | 2 | 6 | 4 | 7 | 2 | 3 | – |
| Scarlet Fever | 28 | 2 | – | 3 | 5 | 4 | 2 | 2 | 3 | 2 | 3 | 1 | – | – |
| Hooping Cough | 107 | 12 | 17 | 22 | 25 | 10 | 5 | 9 | 7 | – | – | – | – | – |
| Diphtheria | 39 | – | 1 | 2 | 2 | 3 | 8 | 6 | 7 | 5 | 2 | – | – | 1 |
| Typhus Fever | 16 | – | – | – | – | – | 1 | – | – | 1 | 1 | 2 | 4 | – |
| Enteric Fever | 48 | – | – | – | – | – | – | – | 2 | 5 | 6 | 9 | 8 | 2 |
| Diarrhœa and Dysentery | 80 | 20 | 11 | 11 | 4 | 4 | – | 2 | – | 2 | – | – | – | 1 |
| Erysipelas | 17 | 2 | – | – | – | – | – | – | 1 | – | – | – | – | – |
| Puerperal Fever | – | – | – | – | – | – | – | – | – | – | – | – | – | – |
| Rheumatism (including Rheumatic Fever) | 78 | – | – | – | – | – | 1 | – | 1 | 2 | 2 | 1 | 4 | 6 |
| Cancer | 254 | – | 1 | – | – | – | – | 1 | 2 | – | 3 | 1 | – | – |
| Tabes Mesenterica | 28 | 2 | 1 | 4 | 2 | 1 | 2 | 2 | 4 | 2 | 3 | 1 | 1 | 1 |
| Tubercular Meningitis | 61 | 4 | 5 | 9 | 10 | 2 | 4 | 6 | 6 | 4 | 6 | 1 | 1 | 2 |
| Phthisis | 673 | – | 1 | 7 | 1 | 2 | 1 | – | 3 | 6 | 67 | 126 | 112 | 85 |
| Scrofula | 41 | – | 1 | 1 | 3 | 2 | – | 1 | 2 | 2 | 7 | 3 | 3 | 2 |
| Apoplexy | 229 | 1 | – | – | – | – | – | – | 1 | – | – | 2 | 1 | 4 |
| Paralysis | 194 | – | – | – | – | – | 1 | – | – | 2 | 1 | 1 | 3 | 3 |
| Convulsions | 98 | 42 | 18 | 14 | 13 | 6 | 2 | 1 | 1 | – | – | – | – | – |
| Croup | 56 | 10 | 2 | 9 | 8 | 2 | 8 | 7 | 9 | 1 | – | – | – | – |
| Bronchitis | 446 | 55 | 25 | 30 | 30 | 8 | 4 | 1 | 3 | 2 | 5 | 6 | 6 | 2 |
| Pneumonia | 455 | 23 | 20 | 44 | 40 | 8 | 5 | 1 | 8 | 8 | 10 | 12 | 18 | 9 |
| All Liver Diseases | 62 | 4 | 1 | – | 1 | – | – | – | – | – | 1 | 1 | – | 3 |
| Bright's Disease | 90 | 1 | – | 1 | – | – | – | – | 1 | 2 | – | 2 | 3 | 6 |
| Suicide | 21 | – | – | – | – | – | – | – | – | – | 1 | 1 | 2 | 2 |

at different Periods of Life, during the Ten Years 1891–1900.—MALES.

| MALES.—Mean Population and Deaths at Ages:— | | | | | | | | | | | | | | | |
|---|---|---|---|---|---|---|---|---|---|---|---|---|---|---|---|
| UNDER | | | | | | | | | | | | | OVER | Not Stated. | |
| 0 | 45 | 50 | 55 | 60 | 65 | 70 | 75 | 80 | 85 | 90 | 95 | 100 | 100 | | |
| 35 | 2194 | 1910 | 1796 | 1516 | 1470 | 1027 | 874 | 554 | 319 | 99 | 37 | 7 | 3 | – | Mean Population |
| | | | | | | | | | | | | | | | *Causes of Death.* |
| 39 | 232 | 226 | 290 | 331 | 505 | 461 | 537 | 596 | 512 | 283 | 136 | 35 | 13 | 1 | All Causes |
| 12 | 11 | 14 | 24 | 27 | 43 | 24 | 38 | 51 | 32 | 14 | 7 | 1 | – | – | Specific Febrile or Zymotic Diseases |
| 26 | 20 | 20 | 27 | 46 | 70 | 71 | 88 | 67 | 58 | 26 | 2 | – | – | – | Diseases of— Nervous System |
| 11 | 18 | 19 | 47 | 57 | 73 | 82 | 91 | 77 | 42 | 15 | 4 | 1 | – | – | Circulatory System |
| 28 | 43 | 46 | 43 | 53 | 75 | 80 | 85 | 86 | 54 | 21 | 6 | 2 | – | – | Respiratory ,, |
| 15 | 12 | 19 | 18 | 22 | 43 | 30 | 30 | 30 | 12 | 6 | – | – | – | – | Digestive ,, |
| 10 | 9 | 11 | 16 | 22 | 32 | 42 | 29 | 51 | 28 | 8 | 4 | – | 1 | – | Urinary ,, |
| – | – | – | – | – | – | – | – | – | – | – | – | – | – | – | Reproductive ,, |
| 36 | 33 | 31 | 25 | 21 | 30 | 13 | 10 | 7 | 8 | 2 | 1 | – | – | 1 | Accident or Negligence |
| – | – | – | – | – | – | – | – | – | – | – | – | – | – | – | Small-pox |
| – | – | 1 | 1 | – | – | – | – | – | – | – | – | – | – | – | Measles |
| – | – | 1 | – | – | – | – | – | – | – | – | – | – | – | – | Scarlet Fever |
| – | – | – | – | – | – | – | – | – | – | – | – | – | – | – | Hooping Cough |
| – | 1 | – | 1 | – | – | – | – | – | – | – | – | – | – | – | Diphtheria |
| – | 1 | – | – | 2 | 3 | – | – | 1 | – | – | – | – | – | – | Typhus Fever |
| 2 | 1 | 2 | 1 | 3 | 2 | 2 | 1 | 1 | 1 | – | – | – | – | – | Enteric Fever |
| – | – | – | 2 | 2 | 6 | – | 4 | 5 | 4 | 1 | 1 | – | – | – | Diarrhœa and Dysentery |
| 1 | 1 | 3 | 2 | – | 1 | 1 | 4 | 1 | – | – | – | – | – | – | Erysipelas |
| – | – | – | – | – | – | – | – | – | – | – | – | – | – | – | Puerperal Fever |
| 2 | 4 | 2 | 2 | 4 | 7 | 7 | 5 | 13 | 11 | 3 | 1 | – | – | – | Rheumatism (including Rheumatic Fever) |
| 4 | 8 | 14 | 25 | 33 | 40 | 40 | 40 | 20 | 18 | 1 | 2 | – | 1 | – | Cancer |
| 1 | 1 | – | – | – | – | – | – | – | – | – | – | – | – | – | Tabes Mesenterica |
| – | – | 1 | – | – | – | – | – | – | – | – | – | – | – | – | Tubercular Meningitis |
| 72 | 55 | 35 | 37 | 11 | 24 | 13 | 7 | 6 | 1 | 1 | – | – | – | – | Phthisis |
| 2 | 2 | – | 4 | 2 | 2 | 2 | – | – | – | – | – | – | – | – | Scrofula |
| 8 | 2 | 8 | 12 | 16 | 30 | 30 | 43 | 23 | 30 | 16 | 2 | – | – | – | Apoplexy |
| 5 | 5 | 6 | 8 | 14 | 26 | 22 | 32 | 35 | 21 | 9 | – | – | – | – | Paralysis |
| – | – | – | – | – | – | – | 1 | – | – | – | – | – | – | – | Convulsions |
| – | – | – | – | – | – | – | – | – | – | – | – | – | – | – | Croup |
| 6 | 8 | 6 | 11 | 17 | 34 | 34 | 48 | 50 | 35 | 14 | 4 | 2 | – | – | Bronchitis |
| 13 | 28 | 30 | 26 | 27 | 30 | 32 | 20 | 27 | 10 | 5 | 1 | – | – | – | Pneumonia |
| 3 | 3 | 6 | 4 | 4 | 8 | 10 | 9 | – | 3 | 1 | – | – | – | – | All Liver Diseases |
| 5 | 5 | 4 | 10 | 7 | 14 | 12 | 7 | 8 | 2 | – | – | – | – | – | Bright's Disease |
| 4 | – | 3 | 1 | 3 | 3 | 1 | – | – | – | – | – | – | – | – | Suicide |

DEATHS from SELECTED DISEASES in the COUNTY of INVERNESS.

| | FEMALES.—Mean Population and Deaths at Ages:— | | | | | | | | | | | | | |
|---|---|---|---|---|---|---|---|---|---|---|---|---|---|---|
| | All Ages. | Under | | | | | | | | | | | | |
| | | Months. | | | 2 | 3 | 4 | 5 | 10 | 15 | 20 | 25 | 30 | 35 |
| | | 3 | 6 | 12 | | | | | | | | | | |
| **Mean Population** | 44061 | 865 | | | 772 | 917 | 901 | 904 | 4510 | 4443 | 4174 | 3371 | 3130 | 2857 |
| *Causes of Death.* | | | | | | | | | | | | | | |
| **All Causes** | 7894 | 515 | 180 | 235 | 281 | 125 | 87 | 62 | 170 | 113 | 182 | 215 | 207 | 244 |
| Specific Febrile or Zymotic Diseases | 932 | 44 | 39 | 65 | 95 | 43 | 30 | 21 | 53 | 15 | 34 | 33 | 33 | 29 |
| Diseases of— Nervous System | 886 | 49 | 30 | 34 | 27 | 19 | 6 | 7 | 23 | 15 | 12 | 15 | 15 | 18 |
| Circulatory System | 639 | 3 | – | – | 1 | – | 1 | 1 | 5 | 4 | 8 | 10 | 9 | 22 |
| Respiratory ,, | 1221 | 66 | 54 | 79 | 82 | 22 | 22 | 9 | 26 | 14 | 14 | 13 | 17 | 28 |
| Digestive ,, | 432 | 24 | 19 | 13 | 17 | 9 | 4 | 4 | 8 | 3 | 7 | 15 | 11 | 17 |
| Urinary ,, | 182 | 2 | – | – | 1 | – | – | – | 5 | 2 | 1 | 6 | 9 | 8 |
| Reproductive ,, | 110 | – | – | – | 1 | – | – | – | – | – | 1 | 7 | 12 | 28 |
| Accident or Negligence | 134 | 2 | 1 | 2 | 7 | 7 | 6 | 2 | 10 | 3 | 4 | 1 | 4 | 8 |
| Small-pox | – | – | – | – | – | – | – | – | – | – | – | – | – | – |
| Measles | 128 | 3 | 4 | 25 | 23 | 13 | 7 | 5 | 9 | 5 | 8 | 7 | 5 | 5 |
| Scarlet Fever | 38 | 1 | 1 | 3 | 8 | 4 | 5 | 2 | 6 | – | 1 | – | 5 | – |
| Hooping Cough | 137 | 15 | 12 | 23 | 39 | 11 | 9 | 7 | 15 | 4 | 2 | – | – | – |
| Diphtheria | 45 | – | – | – | 5 | 8 | 7 | 6 | 14 | – | 1 | 1 | – | 2 |
| Typhus Fever | 17 | – | – | – | – | – | – | – | 1 | 2 | 1 | 1 | 2 | 1 |
| Enteric Fever | 32 | – | – | – | – | – | – | – | 2 | 2 | 9 | 7 | 3 | 1 |
| Diarrhœa and Dysentery | 77 | 11 | 11 | 8 | 8 | 2 | – | – | 2 | 1 | 1 | 1 | – | 2 |
| Erysipelas | 21 | 3 | 3 | 1 | – | – | – | – | – | – | – | – | – | – |
| Puerperal Fever | 39 | – | – | – | – | – | – | – | – | – | 1 | 6 | 9 | 11 |
| Rheumatism (including Rheumatic Fever) | 75 | – | – | – | – | – | – | – | 1 | 3 | 2 | 3 | 2 | 5 |
| Cancer | 360 | – | – | 1 | – | 1 | 1 | – | – | – | – | 2 | – | 4 |
| Tabes Mesenterica | 28 | – | – | 3 | 4 | – | – | 2 | 2 | 4 | 3 | 2 | 2 | 3 |
| Tubercular Meningitis | 50 | 4 | 3 | 6 | 5 | 7 | 3 | 4 | 10 | 4 | 1 | 1 | 2 | – |
| Phthisis | 588 | – | 2 | 3 | 3 | 1 | 2 | 1 | 8 | 30 | 75 | 90 | 74 | 70 |
| Scrofula | 43 | – | – | 6 | 4 | 2 | 1 | 2 | – | 1 | 4 | 2 | 4 | 2 |
| Apoplexy | 300 | – | 1 | – | 1 | – | – | – | – | 1 | 1 | 2 | – | 7 |
| Paralysis | 228 | – | – | – | 1 | 1 | – | 1 | – | 2 | 2 | – | 6 | 2 |
| Convulsions | 79 | 27 | 14 | 17 | 8 | 4 | – | 2 | 1 | 1 | – | – | 1 | – |
| Croup | 65 | 9 | 6 | 10 | 11 | 5 | 9 | 4 | 10 | 1 | – | – | – | – |
| Bronchitis | 611 | 25 | 28 | 34 | 26 | 6 | 7 | 1 | 6 | 2 | 4 | 6 | 4 | 6 |
| Pneumonia | 351 | 13 | 18 | 30 | 38 | 10 | 4 | – | 6 | 7 | 5 | 6 | 9 | 20 |
| All Liver Diseases | 51 | 3 | – | – | – | 2 | – | – | 1 | – | – | 1 | – | 2 |
| Bright's Disease | 73 | – | – | – | – | – | – | – | – | 1 | – | 3 | 4 | 1 |
| Suicide | 7 | – | – | – | – | – | – | – | – | – | – | 1 | 1 | 1 |

at different Periods of Life, during the Ten Years 1891-1900.—FEMALES.

| FEMALES.—Mean Population and Deaths at Ages:— | | | | | | | | | | | | | | |
|---|---|---|---|---|---|---|---|---|---|---|---|---|---|---|
| UNDER | | | | | | | | | | | | | | |
| ) | 45 | 50 | 55 | 60 | 65 | 70 | 75 | 80 | 85 | 90 | 95 | 100 | OVER 100 | Not Stated. |
| 8 | 2465 | 2175 | 2242 | 1732 | 1960 | 1333 | 1183 | 720 | 524 | 156 | 61 | 18 | 6 | – |
| | | | | | | | | | | | | | | *Causes of Death.* |
| 5 | 237 | 222 | 284 | 358 | 553 | 605 | 736 | 775 | 659 | 355 | 197 | 57 | 20 | – |
| 7 | 24 | 21 | 19 | 42 | 49 | 52 | 56 | 54 | 33 | 23 | 7 | – | 1 | – |
| 9 | 20 | 26 | 40 | 57 | 69 | 82 | 108 | 96 | 66 | 22 | 8 | – | 3 | – |
| 4 | 24 | 31 | 31 | 47 | 66 | 106 | 90 | 72 | 54 | 18 | 8 | 3 | – | – |
| 3 | 33 | 24 | 42 | 62 | 109 | 91 | 148 | 116 | 79 | 39 | 15 | 3 | 1 | – |
| 0 | 13 | 17 | 20 | 33 | 47 | 40 | 34 | 33 | 19 | 4 | 2 | – | – | – |
| 0 | 15 | 16 | 13 | 14 | 19 | 17 | 20 | 12 | 8 | 3 | – | – | 1 | – |
| 1 | 14 | 8 | 3 | 3 | 4 | 5 | 4 | 1 | – | – | – | – | – | – |
| 1 | 2 | 3 | 5 | 7 | 9 | 12 | 11 | 14 | 10 | 7 | – | 1 | – | – |
| – | – | – | – | – | – | – | – | – | – | – | – | – | – | – |
| 3 | 1 | 3 | – | – | 1 | – | 1 | – | – | – | – | – | – | – |
| – | – | 1 | – | – | – | 1 | – | – | – | – | – | – | – | – |
| – | – | – | – | – | – | – | – | – | – | – | – | – | – | – |
| – | 1 | – | – | – | – | – | – | – | – | – | – | – | – | – |
| 2 | – | – | 1 | 2 | – | 4 | – | – | – | – | – | – | – | – |
| 2 | – | – | 1 | 1 | 1 | 1 | 1 | – | – | 1 | – | – | – | – |
| . | – | 1 | 1 | 4 | 6 | 6 | 2 | 6 | 2 | – | 1 | – | – | – |
| . | – | 1 | 1 | – | – | 4 | 3 | 3 | – | 1 | – | – | – | – |
| . | 5 | – | – | – | – | – | – | – | – | – | – | – | – | – |
| | 1 | – | 2 | 4 | 5 | 10 | 5 | 13 | 5 | 4 | 2 | 1 | – | – |
| ) | 18 | 22 | 37 | 33 | 64 | 44 | 58 | 39 | 21 | 4 | 1 | – | – | – |
| | – | – | 1 | 1 | – | – | – | – | – | – | – | – | – | – |
| | – | – | – | – | – | – | – | – | – | – | – | – | – | – |
| | 48 | 34 | 29 | 21 | 25 | 13 | 5 | 4 | – | 2 | – | – | – | – |
| | 1 | 4 | 1 | 2 | – | 2 | 1 | – | – | – | – | – | – | – |
| | 5 | 9 | 20 | 31 | 29 | 40 | 49 | 50 | 30 | 13 | 6 | – | 2 | – |
| | 6 | 6 | 10 | 17 | 23 | 27 | 41 | 37 | 33 | 7 | 2 | – | 1 | – |
| | – | 1 | – | – | – | – | 2 | 1 | – | – | – | – | – | – |
| | – | – | – | – | – | – | – | – | – | – | – | – | – | – |
| | 8 | 6 | 19 | 29 | 63 | 56 | 93 | 75 | 61 | 26 | 14 | 2 | 1 | – |
| | 14 | 10 | 15 | 16 | 27 | 25 | 29 | 24 | 10 | 6 | 1 | 1 | – | – |
| | 1 | 2 | 2 | 6 | 10 | 6 | 2 | 6 | 1 | – | – | – | – | – |
| | 5 | 8 | 5 | 6 | 8 | 8 | 9 | 8 | 4 | 1 | – | – | – | – |
| | 2 | – | 2 | – | – | – | – | – | – | – | – | – | – | – |

| |
|---|
| **Mean Population** |
| **All Causes** |
| Specific Febrile or Zymotic Diseases |
| Diseases of— Nervous System |
| Circulatory System |
| Respiratory ,, |
| Digestive ,, |
| Urinary ,, |
| Reproductive ,, |
| Accident or Negligence |
| Small-pox |
| Measles |
| Scarlet Fever |
| Hooping Cough |
| Diphtheria |
| Typhus Fever |
| Enteric Fever |
| Diarrhœa and Dysentery |
| Erysipelas |
| Puerperal Fever |
| Rheumatism (including Rheumatic Fever) |
| Cancer |
| Tabes Mesenterica |
| Tubercular Meningitis |
| Phthisis |
| Scrofula |
| Apoplexy |
| Paralysis |
| Convulsions |
| Croup |
| Bronchitis |
| Pneumonia |
| All Liver Diseases |
| Bright's Disease |
| Suicide |

DEATHS from SELECTED DISEASES in the COUNTY of NAIRN

| | MALES.—Mean Population and Deaths at Ages:— | | | | | | | | | | | | | |
|---|---|---|---|---|---|---|---|---|---|---|---|---|---|---|
| | All Ages. | UNDER | | | | | | | | | | | | |
| | | Months. | | | 2 | 3 | 4 | 5 | 10 | 15 | 20 | 25 | 30 | 33 |
| | | 3 | 6 | 12 | | | | | | | | | | |
| **Mean Population** | 4046 | 84 | | | 87 | 90 | 102 | 85 | 474 | 472 | 481 | 335 | 265 | 22 |
| *Causes of Death.* | | | | | | | | | | | | | | |
| **All Causes** | 721 | 61 | 28 | 24 | 29 | 11 | 5 | 3 | 19 | 7 | 15 | 24 | 22 | 2 |
| Specific Febrile or Zymotic Diseases | 42 | 3 | 3 | 1 | 6 | 3 | 1 | – | 3 | – | 2 | – | 1 | |
| Diseases of— Nervous System | 101 | 5 | 1 | 5 | 4 | 1 | 1 | – | 2 | 2 | 1 | 1 | 2 | |
| Circulatory System | 72 | 1 | – | – | – | – | – | – | 2 | – | – | 3 | 3 | |
| Respiratory ,, | 117 | 5 | 9 | 12 | 7 | 4 | 2 | – | 3 | 1 | 1 | 1 | 4 | |
| Digestive ,, | 70 | 5 | 6 | 4 | 5 | 1 | – | – | 3 | 2 | 2 | – | – | |
| Urinary ,, | 25 | – | – | – | – | – | – | – | – | 1 | – | 2 | – | |
| Reproductive ,, | – | – | – | – | – | – | – | – | – | – | – | – | – | |
| Accident or Negligence | 30 | 2 | 1 | – | – | 1 | – | 1 | 1 | – | 3 | 5 | 4 | |
| Small-pox | – | – | – | – | – | – | – | – | – | – | – | – | – | |
| Measles | 6 | – | – | 1 | 4 | 1 | – | – | – | – | – | – | – | |
| Scarlet Fever | 2 | – | – | – | 1 | – | – | – | 1 | – | – | – | – | |
| Hooping Cough | 5 | 1 | 1 | – | – | 2 | – | – | 1 | – | – | – | – | |
| Diphtheria | 4 | – | – | – | 1 | – | 1 | – | 1 | – | – | – | 1 | |
| Typhus Fever | – | – | – | – | – | – | – | – | – | – | – | – | – | |
| Enteric Fever | 4 | – | – | – | – | – | – | – | – | – | 2 | – | – | |
| Diarrhœa and Dysentery | 9 | 1 | 1 | – | – | – | – | – | – | – | – | – | – | |
| Erysipelas | 4 | – | – | – | – | – | – | – | – | – | – | – | – | |
| Puerperal Fever | – | – | – | – | – | – | – | – | – | – | – | – | – | |
| Rheumatism (including Rheumatic Fever) | 5 | – | – | – | – | – | 1 | – | – | – | – | – | – | |
| Cancer | 34 | – | – | – | – | – | – | – | – | – | – | – | – | |
| Tabes Mesenterica | 5 | 1 | – | – | 2 | – | – | 1 | 1 | – | – | – | – | |
| Tubercular Meningitis | 3 | – | 1 | 1 | 1 | – | – | – | – | – | – | – | – | |
| Phthisis | 61 | – | – | – | – | – | – | – | 1 | – | 6 | 10 | 8 | 1 |
| Scrofula | 2 | – | – | – | – | 1 | – | – | – | – | – | – | – | |
| Apoplexy | 25 | – | – | – | – | – | – | – | – | – | – | – | 1 | |
| Paralysis | 44 | – | – | – | – | – | – | – | – | – | 1 | – | – | |
| Convulsions | 8 | 4 | 1 | 2 | 1 | – | – | – | – | – | – | – | – | |
| Croup | 4 | – | – | – | – | 2 | – | – | 2 | – | – | – | – | |
| Bronchitis | 30 | 4 | 2 | 5 | – | 1 | 1 | – | – | – | – | – | – | |
| Pneumonia | 67 | 1 | 7 | 6 | 7 | 1 | 1 | – | – | 1 | 1 | 1 | 3 | |
| All Liver Diseases | 19 | – | – | – | – | – | – | – | – | 1 | 1 | – | – | |
| Bright's Disease | 6 | – | – | – | – | – | – | – | – | – | – | 1 | – | |
| Suicide | 2 | – | – | – | – | – | – | – | – | – | – | – | – | |

at different Periods of Life, during the Ten Years 1891–1900.—MALES.

| MALES.—Mean Population and Deaths at Ages :— | | | | | | | | | | | | | | | |
|---|---|---|---|---|---|---|---|---|---|---|---|---|---|---|---|
| UNDER | | | | | | | | | | | | | OVER 100 | Not Stated. | |
| 40 | 45 | 50 | 55 | 60 | 65 | 70 | 75 | 80 | 85 | 90 | 95 | 100 | | | |
| 230 | 205 | 194 | 174 | 135 | 138 | 104 | 85 | 46 | 25 | 7 | 3 | 1 | – | – | **Mean Population** |
| | | | | | | | | | | | | | | | *Causes of Death.* |
| 20 | 30 | 18 | 19 | 28 | 57 | 53 | 65 | 59 | 50 | 36 | 11 | 2 | 1 | – | **All Causes** |
| 1 | – | – | 1 | – | 3 | 2 | 6 | 3 | 2 | 1 | – | – | – | – | Specific Febrile or Zymotic Diseases |
| 5 | 4 | 2 | 1 | 4 | 3 | 15 | 13 | 10 | 8 | 7 | 2 | – | – | – | Diseases of— Nervous System |
| 5 | 1 | – | 1 | 5 | 10 | 12 | 8 | 9 | 6 | 2 | – | – | – | – | Circulatory System |
| 1 | 10 | 4 | 3 | 4 | 8 | 8 | 13 | 9 | 7 | – | – | – | – | – | Respiratory ,, |
| 2 | 3 | 1 | 3 | 4 | 8 | 6 | 8 | 3 | 1 | 3 | – | – | – | – | Digestive ,, |
| 1 | 1 | – | – | 4 | 5 | 1 | – | 3 | 5 | – | – | – | – | – | Urinary ,, |
| – | – | – | – | – | – | – | – | – | – | – | – | – | – | – | Reproductive ,, |
| – | 1 | – | 1 | – | 5 | – | 2 | 1 | – | – | – | – | – | – | Accident or Negligence |
| – | – | – | – | – | – | – | – | – | – | – | – | – | – | – | Small-pox |
| – | – | – | – | – | – | – | – | – | – | – | – | – | – | – | Measles |
| – | – | – | – | – | – | – | – | – | – | – | – | – | – | – | Scarlet Fever |
| – | – | – | – | – | – | – | 1 | – | – | – | – | – | – | – | Hooping Cough |
| – | – | – | – | – | – | – | – | – | – | – | – | – | – | – | Diphtheria |
| – | – | – | – | – | – | – | – | – | – | – | – | – | – | – | Typhus Fever |
| – | – | – | 1 | – | – | – | – | 1 | – | – | – | – | – | – | Enteric Fever |
| 1 | – | – | – | – | 2 | – | 3 | 1 | – | – | – | – | – | – | Diarrhœa and Dysentery |
| – | – | – | – | – | 1 | – | – | 1 | 1 | 1 | – | – | – | – | Erysipelas |
| – | – | – | – | – | – | – | – | – | – | – | – | – | – | – | Puerperal Fever |
| – | 1 | – | 1 | – | 1 | – | – | – | 1 | – | – | – | – | – | Rheumatism (including Rheumatic Fever) |
| – | 1 | 3 | 5 | – | 8 | 4 | 7 | 2 | 2 | 2 | – | – | – | – | Cancer |
| – | – | – | – | – | – | – | – | – | – | – | – | – | – | – | Tabes Mesenterica |
| – | – | – | – | – | – | – | – | – | – | – | – | – | – | – | Tubercular Meningitis |
| 4 | 7 | 6 | 1 | 2 | 4 | 1 | – | – | – | – | – | – | – | – | Phthisis |
| – | – | – | 1 | – | – | – | – | 1 | – | – | – | – | – | – | Scrofula |
| 2 | 1 | 1 | – | – | 2 | 4 | 4 | 1 | 7 | 2 | – | – | – | – | Apoplexy |
| 1 | 1 | 1 | – | 3 | – | 11 | 9 | 9 | 1 | 5 | 1 | – | – | – | Paralysis |
| – | – | – | – | – | – | – | – | – | – | – | – | – | – | – | Convulsions |
| – | – | – | – | – | – | – | – | – | – | – | – | – | – | – | Croup |
| – | 2 | 1 | – | – | 4 | 2 | 5 | 1 | 2 | – | – | – | – | – | Bronchitis |
| 11 | 7 | 2 | 1 | 3 | 3 | 5 | 4 | 6 | 5 | – | – | – | – | – | Pneumonia |
| 11 | 3 | 1 | 1 | 2 | 3 | 3 | 1 | 1 | – | 1 | – | – | – | – | All Liver Diseases |
| 11 | – | – | – | – | 1 | – | – | 1 | 1 | – | – | – | – | – | Bright's Disease |
| – | – | – | 1 | 1 | – | – | – | – | – | – | – | – | – | – | Suicide |

DEATHS from SELECTED DISEASES in the COUNTY of NAIRN

| | FEMALES.—Mean Population and Deaths at Ages:— | | | | | | | | | | | | | |
|---|---|---|---|---|---|---|---|---|---|---|---|---|---|---|
| | All Ages. | Under | | | | | | | | | | | | |
| | | Months. | | | 2 | 3 | 4 | 5 | 10 | 15 | 20 | 25 | 30 | 35 |
| | | 3 | 6 | 12 | | | | | | | | | | |
| **Mean Population** | 4573 | 91 | | | 85 | 91 | 82 | 85 | 455 | 458 | 462 | 403 | 347 | 275 |
| *Causes of Death.* | | | | | | | | | | | | | | |
| **All Causes** | 771 | 49 | 25 | 19 | 23 | 11 | 7 | 4 | 20 | 15 | 24 | 28 | 17 | 29 |
| Specific Febrile or Zymotic Diseases | 62 | 6 | 5 | 4 | 6 | 2 | 1 | 1 | 2 | 3 | – | 4 | 1 | 4 |
| Diseases of— Nervous System | 105 | 2 | 4 | 3 | 2 | 2 | 1 | – | 7 | 1 | 2 | 4 | 1 | 1 |
| Circulatory System | 72 | – | – | 1 | – | – | – | – | – | 2 | 1 | 2 | 1 | 2 |
| Respiratory ,, | 161 | 12 | 12 | 5 | 10 | 3 | 2 | 1 | 3 | 1 | 4 | 3 | 1 | 3 |
| Digestive ,, | 56 | 3 | 1 | 2 | 2 | 1 | – | – | 4 | 1 | 3 | – | 3 | 2 |
| Urinary ,, | 17 | – | – | – | – | – | – | – | – | – | 1 | 2 | – | – |
| Reproductive ,, | 8 | – | – | – | – | – | – | – | – | – | – | 1 | – | 3 |
| Accident or Negligence | 14 | – | – | – | – | 1 | – | – | – | 1 | 1 | – | 1 | – |
| Small-pox | – | – | – | – | – | – | – | – | – | – | – | – | – | – |
| Measles | 5 | – | 1 | – | 1 | 2 | – | – | 1 | – | – | – | – | – |
| Scarlet Fever | 5 | – | – | – | 2 | – | – | – | – | 1 | – | 2 | – | – |
| Hooping Cough | 9 | 3 | 3 | 1 | 2 | – | – | – | – | – | – | – | – | – |
| Diphtheria | 5 | – | – | 1 | 1 | – | 1 | 1 | – | 1 | – | – | – | – |
| Typhus Fever | – | – | – | – | – | – | – | – | – | – | – | – | – | – |
| Enteric Fever | 3 | – | – | – | – | – | – | – | 1 | 1 | – | – | – | 1 |
| Diarrhœa and Dysentery | 10 | – | 1 | 1 | – | – | – | – | – | – | – | – | – | – |
| Erysipelas | 3 | – | – | – | – | – | – | – | – | – | – | 1 | – | – |
| Puerperal Fever | 7 | – | – | – | – | – | – | – | – | – | – | 1 | 1 | 2 |
| Rheumatism (including Rheumatic Fever) | 2 | – | – | – | – | – | – | – | – | – | – | – | – | – |
| Cancer | 44 | – | – | – | – | – | – | – | – | – | – | – | – | 1 |
| Tabes Mesenterica | 2 | – | – | – | – | 1 | – | – | 1 | – | – | – | – | – |
| Tubercular Meningitis | 10 | – | – | 2 | 3 | – | 3 | – | 1 | – | – | – | – | – |
| Phthisis | 59 | – | – | – | – | – | – | 1 | 1 | 6 | 9 | 12 | 8 | 11 |
| Scrofula | 4 | – | – | 1 | – | 1 | – | – | – | – | – | – | 1 | 1 |
| Apoplexy | 42 | – | – | – | – | – | – | – | – | – | – | 1 | – | – |
| Paralysis | 32 | – | – | – | – | – | – | – | – | – | 1 | 1 | – | 1 |
| Convulsions | 9 | 2 | 2 | 1 | 1 | 1 | – | – | 2 | – | – | – | – | – |
| Croup | 3 | – | – | – | – | 1 | 1 | 1 | – | – | – | – | – | – |
| Bronchitis | 58 | 8 | 2 | 2 | 2 | – | 1 | – | 1 | – | – | 1 | – | 2 |
| Pneumonia | 73 | 4 | 9 | 3 | 7 | 1 | – | – | 2 | 1 | 4 | 2 | 1 | 1 |
| All Liver Diseases | 11 | 1 | – | – | – | – | – | – | 1 | – | – | – | – | 1 |
| Bright's Disease | 8 | – | – | – | – | – | – | – | – | – | 1 | 1 | – | – |
| Suicide | – | – | – | – | – | – | – | – | – | – | – | – | – | – |

at different Periods of Life, during the Ten Years 1891–1900.—FEMALES.

| FEMALES.—Mean Population and Deaths at Ages:— | | | | | | | | | | | | | | | |
|---|---|---|---|---|---|---|---|---|---|---|---|---|---|---|---|
| UNDER | | | | | | | | | | | | | OVER 100 | Not Stated. | |
| 40 | 45 | 50 | 55 | 60 | 65 | 70 | 75 | 80 | 85 | 90 | 95 | 100 | | | |
| 289 | 238 | 251 | 219 | 164 | 186 | 133 | 121 | 79 | 45 | 10 | 3 | 1 | – | – | Mean Population |
| | | | | | | | | | | | | | | | *Causes of Death.* |
| 14 | 23 | 26 | 23 | 32 | 39 | 63 | 74 | 74 | 80 | 35 | 15 | 2 | – | – | All Causes |
| 2 | 1 | – | 1 | 2 | 2 | 2 | 5 | 2 | 1 | 2 | 2 | 1 | – | – | Specific Febrile or Zymotic Diseases |
| 2 | 2 | 4 | 4 | 4 | 5 | 11 | 12 | 15 | 13 | 2 | 1 | – | – | – | Diseases of— Nervous System |
| – | 2 | 3 | 6 | 7 | 6 | 8 | 7 | 14 | 9 | 1 | – | – | – | – | Circulatory System |
| 1 | 3 | 1 | 1 | 3 | 8 | 21 | 18 | 14 | 19 | 10 | 1 | 1 | – | – | Respiratory ,, |
| 3 | 3 | 4 | 2 | 6 | 4 | 6 | 3 | 3 | – | – | – | – | – | – | Digestive ,, |
| 1 | 1 | 2 | 1 | 1 | 2 | 1 | 2 | 1 | 2 | – | – | – | – | – | Urinary ,, |
| 1 | 2 | 1 | – | – | – | – | – | – | – | – | – | – | – | – | Reproductive ,, |
| 1 | 1 | 2 | – | 1 | 2 | – | 1 | 2 | – | – | – | – | – | – | Accident or Negligence |
| – | – | – | – | – | – | – | – | – | – | – | – | – | – | – | Small-pox |
| – | – | – | – | – | – | – | – | – | – | – | – | – | – | – | Measles |
| – | – | – | – | – | – | – | – | – | – | – | – | – | – | – | Scarlet Fever |
| – | – | – | – | – | – | – | – | – | – | – | – | – | – | – | Hooping Cough |
| – | – | – | – | – | – | – | – | – | – | – | – | – | – | – | Diphtheria |
| – | – | – | – | – | – | – | – | – | – | – | – | – | – | – | Typhus Fever |
| – | – | – | – | – | – | – | – | – | – | – | – | – | – | – | Enteric Fever |
| – | – | – | – | 1 | 1 | – | 1 | 1 | 1 | 2 | – | 1 | – | – | Diarrhœa and Dysentery |
| – | – | – | – | – | 1 | – | 1 | – | – | – | – | – | – | – | Erysipelas |
| 2 | 1 | – | – | – | – | – | – | – | – | – | – | – | – | – | Puerperal Fever |
| – | – | – | – | – | – | – | – | 1 | 1 | – | – | – | – | – | Rheumatism (including Rheumatic Fever) |
| – | 2 | 5 | 7 | 2 | 4 | 4 | 6 | 2 | 10 | 1 | – | – | – | – | Cancer |
| – | – | – | – | – | – | – | – | – | – | – | – | – | – | – | Tabes Mesenterica |
| – | 1 | – | – | – | – | – | – | – | – | – | – | – | – | – | Tubercular Meningitis |
| 2 | 2 | 2 | 1 | 2 | 1 | 1 | – | – | – | – | – | – | – | – | Phthisis |
| – | – | – | – | – | – | – | – | – | – | – | – | – | – | – | Scrofula |
| – | 1 | 3 | 1 | 3 | 3 | 5 | 8 | 10 | 6 | – | 1 | – | – | – | Apoplexy |
| – | 1 | – | 3 | 1 | 1 | 6 | 3 | 5 | 7 | 2 | – | – | – | – | Paralysis |
| – | – | – | – | – | – | – | – | – | – | – | – | – | – | – | Convulsions |
| – | – | – | – | – | – | – | – | – | – | – | – | – | – | – | Croup |
| – | 1 | – | – | 1 | 4 | 7 | 6 | 7 | 5 | 5 | – | – | – | – | Bronchitis |
| – | 2 | 1 | 1 | 1 | 3 | 7 | 8 | 4 | 7 | 2 | 1 | 1 | – | – | Pneumonia |
| 1 | – | 1 | – | 3 | 1 | – | 1 | 1 | – | – | – | – | – | – | All Liver Diseases |
| – | – | 1 | 1 | – | 1 | 1 | 1 | 1 | – | – | – | – | – | – | Bright's Disease |
| – | – | – | – | – | – | – | – | – | – | – | – | – | – | – | Suicide |

DEATHS from SELECTED DISEASES in the COUNTY of ELGIN.

| | MALES.—Mean Population and Deaths at Ages:— | | | | | | | | | | | | | |
|---|---|---|---|---|---|---|---|---|---|---|---|---|---|---|
| | All Ages. | Under | | | | | | | | | | | | |
| | | Months. | | | 2 | 3 | 4 | 5 | 10 | 15 | 20 | 25 | 30 | 35 |
| | | 3 | 6 | 12 | | | | | | | | | | |
| **Mean Population** | 20585 | 536 | | | 503 | 503 | 537 | 527 | 2623 | 2567 | 2325 | 1545 | 1295 | 1111 |
| *Causes of Death.* | | | | | | | | | | | | | | |
| **All Causes** | 3673 | 421 | 177 | 171 | 150 | 65 | 46 | 29 | 95 | 82 | 107 | 107 | 126 | 106 |
| Specific Febrile or Zymotic Diseases | 394 | 40 | 31 | 37 | 45 | 13 | 9 | 11 | 31 | 7 | 13 | 10 | 8 | 8 |
| Diseases of— Nervous System | 454 | 31 | 22 | 28 | 15 | 10 | 6 | 2 | 12 | 13 | 4 | 4 | 7 | 9 |
| Circulatory System | 361 | 1 | 1 | – | – | – | – | 1 | 3 | 3 | 5 | 7 | 5 | 6 |
| Respiratory ,, | 667 | 69 | 62 | 64 | 48 | 23 | 7 | 6 | 7 | 7 | 8 | 7 | 7 | 10 |
| Digestive ,, | 303 | 27 | 21 | 19 | 19 | 6 | 6 | 4 | 9 | 11 | 5 | 6 | 8 | 4 |
| Urinary ,, | 160 | 2 | – | – | 1 | – | – | 1 | 4 | 2 | 3 | – | 8 | 9 |
| Reproductive ,, | 1 | 1 | – | – | – | – | – | – | – | – | – | – | – | – |
| Accident or Negligence | 181 | 6 | 3 | 3 | 5 | 1 | 7 | 2 | 7 | 11 | 8 | 4 | 12 | 7 |
| Small-pox | – | – | – | – | – | – | – | – | – | – | – | – | – | – |
| Measles | 18 | 2 | – | 6 | 7 | – | 1 | – | 1 | – | – | – | – | – |
| Scarlet Fever | 21 | – | 1 | 2 | 7 | – | – | 4 | 4 | 1 | 1 | – | – | 1 |
| Hooping Cough | 48 | 12 | 8 | 5 | 15 | 3 | 2 | 1 | 2 | – | – | – | – | – |
| Diphtheria | 49 | 1 | 1 | 1 | 9 | 4 | 4 | 5 | 19 | 1 | 1 | – | – | 1 |
| Typhus Fever | – | – | – | – | – | – | – | – | – | – | – | – | – | – |
| Enteric Fever | 37 | – | – | – | 1 | – | – | – | 2 | 3 | 5 | 5 | 3 | 3 |
| Diarrhœa and Dysentery | 74 | 13 | 15 | 16 | 5 | 2 | – | – | 2 | 1 | 1 | – | – | – |
| Erysipelas | 14 | 3 | – | 3 | – | – | – | – | – | – | – | – | – | – |
| Puerperal Fever | – | – | – | – | – | – | – | – | – | – | – | – | – | – |
| Rheumatism (including Rheumatic Fever) | 14 | – | – | – | – | – | – | – | 1 | 2 | 3 | 1 | 1 | – |
| Cancer | 123 | – | – | – | – | – | – | – | – | – | 2 | – | 1 | 1 |
| Tabes Mesenterica | 25 | 1 | 3 | 2 | 3 | 1 | 2 | 1 | 1 | 5 | 1 | 1 | 1 | 3 |
| Tubercular Meningitis | 37 | – | – | 6 | 7 | 3 | 1 | 1 | 9 | 4 | 3 | 1 | – | – |
| Phthisis | 371 | – | 1 | 1 | 1 | 2 | 2 | – | 6 | 10 | 38 | 60 | 59 | 40 |
| Scrofula | 35 | 1 | 3 | 2 | 2 | 1 | 2 | – | 1 | 2 | 4 | 3 | 5 | 2 |
| Apoplexy | 137 | 1 | – | – | – | – | – | – | – | – | – | – | 2 | – |
| Paralysis | 114 | 1 | – | – | – | – | 1 | – | – | – | 1 | 1 | 2 | 2 |
| Convulsions | 64 | 25 | 19 | 10 | 4 | 3 | 1 | 1 | 1 | – | – | – | – | – |
| Croup | 28 | 1 | 2 | 5 | 7 | 7 | – | 4 | 2 | – | – | – | – | – |
| Bronchitis | 321 | 47 | 45 | 37 | 14 | 6 | 4 | 1 | – | 1 | – | 1 | 1 | 3 |
| Pneumonia | 226 | 17 | 10 | 21 | 23 | 7 | 3 | 1 | 3 | 3 | 5 | 5 | 2 | 7 |
| All Liver Diseases | 48 | 1 | – | 2 | – | 2 | – | – | – | 1 | – | – | 3 | – |
| Bright's Disease | 62 | – | – | – | – | – | – | – | 3 | – | 1 | – | 5 | 5 |
| Suicide | 18 | – | – | – | – | – | – | – | – | 1 | – | – | – | 2 |

at different Periods of Life, during the Ten Years 1891-1900.—MALES.

| MALES.—Mean Population and Deaths at Ages:— | | | | | | | | | | | | | | |
|---|---|---|---|---|---|---|---|---|---|---|---|---|---|---|
| Under | | | | | | | | | | | | | Over 100 | Not Stated. |
| 40 | 45 | 50 | 55 | 60 | 65 | 70 | 75 | 80 | 85 | 90 | 95 | 100 | | |
| 1143 | 962 | 912 | 769 | 704 | 662 | 506 | 414 | 264 | 117 | 40 | 12 | 1 | – | – |
| | | | | | | | | | | | | | | |
| | | | | | | | | | | | | | | |
| 114 | 85 | 132 | 103 | 132 | 182 | 260 | 299 | 306 | 218 | 102 | 48 | 7 | 2 | 1 |
| 7 | 8 | 6 | 7 | 12 | 19 | 16 | 14 | 22 | 13 | 6 | 1 | – | – | – |
| 7 | 5 | 13 | 11 | 21 | 17 | 43 | 61 | 61 | 38 | 10 | 3 | – | 1 | – |
| 8 | 6 | 15 | 11 | 21 | 25 | 44 | 65 | 67 | 43 | 16 | 6 | 1 | 1 | – |
| 15 | 17 | 25 | 20 | 17 | 34 | 52 | 47 | 49 | 39 | 20 | 7 | – | – | – |
| 13 | 5 | 11 | 8 | 15 | 17 | 27 | 25 | 20 | 10 | 6 | 1 | – | – | – |
| 7 | 3 | 11 | 8 | 10 | 7 | 20 | 19 | 22 | 19 | 3 | 1 | – | – | – |
| – | – | – | – | – | – | – | – | – | – | – | – | – | – | – |
| 9 | 7 | 14 | 7 | 9 | 15 | 15 | 16 | 5 | 5 | – | 2 | – | – | 1 |
| – | – | – | – | – | – | – | – | – | – | – | – | – | – | – |
| – | – | – | – | – | 1 | – | – | – | – | – | – | – | – | – |
| – | – | – | – | – | – | – | – | – | – | – | – | – | – | – |
| – | – | – | – | – | – | – | – | – | – | – | – | – | – | – |
| 1 | 1 | – | – | – | – | – | – | – | – | – | – | – | – | – |
| – | – | – | – | – | – | – | – | – | – | – | – | – | – | – |
| 3 | 3 | – | 2 | 2 | 2 | 1 | 2 | – | – | – | – | – | – | – |
| – | 2 | 1 | – | 1 | 1 | 3 | 2 | 6 | 3 | – | – | – | – | – |
| 1 | – | – | – | 1 | 1 | 2 | 1 | 1 | – | 1 | – | – | – | – |
| – | – | – | – | – | – | – | – | – | – | – | – | – | – | – |
| – | – | 1 | 1 | 1 | – | – | 2 | 1 | – | – | – | – | – | – |
| 2 | 1 | 8 | 7 | 6 | 23 | 23 | 19 | 17 | 7 | 5 | 1 | – | – | – |
| – | – | – | – | – | – | – | – | – | – | – | – | – | – | – |
| – | – | 1 | – | – | – | – | 1 | – | – | – | – | – | – | – |
| 38 | 26 | 20 | 19 | 15 | 14 | 11 | 4 | 3 | 1 | – | – | – | – | – |
| 2 | – | 2 | – | – | 1 | – | 2 | – | – | – | – | – | – | – |
| 1 | 1 | 4 | 4 | 9 | 11 | 24 | 29 | 31 | 14 | 5 | 1 | – | – | – |
| 2 | 1 | 1 | 5 | 6 | 3 | 11 | 24 | 25 | 20 | 5 | 2 | – | 1 | – |
| – | – | – | – | – | – | – | – | – | – | – | – | – | – | – |
| – | – | – | – | – | – | – | – | – | – | – | – | – | – | – |
| 3 | 3 | 2 | 6 | 9 | 13 | 26 | 25 | 29 | 25 | 14 | 6 | – | – | – |
| 9 | 8 | 16 | 10 | 5 | 13 | 17 | 14 | 16 | 8 | 2 | 1 | – | – | – |
| 1 | 1 | 3 | 2 | 5 | 2 | 8 | 7 | 8 | 2 | – | – | – | – | – |
| 5 | 1 | 6 | 3 | 7 | 3 | 11 | 3 | 5 | 4 | – | – | – | – | – |
| 3 | 4 | 2 | – | 1 | 2 | 2 | – | 1 | – | – | – | – | – | – |

| |
|---|
| Mean Population |
| *Causes of Death.* |
| All Causes |
| Specific Febrile or Zymotic Diseases |
| Diseases of— Nervous System |
| Circulatory System |
| Respiratory ,, |
| Digestive ,, |
| Urinary ,, |
| Reproductive ,, |
| Accident or Negligence |
| Small-pox |
| Measles |
| Scarlet Fever |
| Hooping Cough |
| Diphtheria |
| Typhus Fever |
| Enteric Fever |
| Diarrhœa and Dysentery |
| Erysipelas |
| Puerperal Fever |
| Rheumatism (including Rheumatic Fever) |
| Cancer |
| Tabes Mesenterica |
| Tubercular Meningitis |
| Phthisis |
| Scrofula |
| Apoplexy |
| Paralysis |
| Convulsions |
| Croup |
| Bronchitis |
| Pneumonia |
| All Liver Diseases |
| Bright's Disease |
| Suicide |

DEATHS from SELECTED DISEASES in the COUNTY of ELGIN,

| | FEMALES.—Mean Population and Deaths at Ages:— | | | | | | | | | | | | | |
|---|---|---|---|---|---|---|---|---|---|---|---|---|---|---|
| | All Ages. | Under | | | | | | | | | | | | |
| | | Months. | | | 2 | 3 | 4 | 5 | 10 | 15 | 20 | 25 | 30 | 35 |
| | | 3 | 6 | 12 | | | | | | | | | | |
| **Mean Population** | 23252 | 534 | | | 505 | 522 | 555 | 502 | 2606 | 2528 | 2193 | 1831 | 1591 | 1429 |
| *Causes of Death.* | | | | | | | | | | | | | | |
| **All Causes** | 3862 | 296 | 111 | 149 | 110 | 49 | 36 | 31 | 107 | 73 | 123 | 101 | 86 | 107 |
| Specific Febrile or Zymotic Diseases | 434 | 28 | 21 | 39 | 35 | 9 | 13 | 12 | 30 | 10 | 22 | 19 | 18 | 12 |
| Diseases of— Nervous System | 496 | 30 | 14 | 9 | 13 | 9 | 5 | 4 | 11 | 5 | 10 | 6 | 4 | 5 |
| Circulatory System | 477 | 3 | – | – | 2 | 1 | – | – | 4 | 3 | 4 | 4 | 2 | 15 |
| Respiratory ,, | 646 | 53 | 41 | 62 | 33 | 15 | 9 | 4 | 17 | 4 | 7 | 5 | 4 | 9 |
| Digestive ,, | 315 | 23 | 8 | 18 | 11 | 6 | – | 4 | 9 | 3 | 3 | 11 | 5 | 7 |
| Urinary ,, | 89 | – | 1 | 1 | – | – | – | – | 3 | 2 | 2 | 5 | 4 | 5 |
| Reproductive ,, | 46 | – | – | – | – | – | – | – | – | – | – | 3 | 6 | 6 |
| Accident or Negligence | 71 | 8 | 1 | 1 | – | 3 | 3 | 4 | 4 | 1 | 2 | 1 | – | – |
| Small-pox | – | – | – | – | – | – | – | – | – | – | – | – | – | – |
| Measles | 20 | – | – | 8 | 7 | – | – | 1 | 3 | – | – | – | – | – |
| Scarlet Fever | 24 | – | 1 | – | 2 | 3 | 4 | 1 | 5 | 2 | – | 2 | 4 | – |
| Hooping Cough | 53 | 8 | 8 | 12 | 12 | 1 | 5 | 4 | 3 | – | – | – | – | – |
| Diphtheria | 38 | – | – | 2 | 6 | 3 | 3 | 4 | 11 | 3 | 1 | 2 | – | 2 |
| Typhus Fever | – | – | – | – | – | – | – | – | – | – | – | – | – | – |
| Enteric Fever | 37 | – | – | – | – | – | 1 | 1 | 6 | 4 | 9 | 3 | 1 | 3 |
| Diarrhœa and Dysentery | 65 | 9 | 8 | 12 | 7 | 1 | – | 1 | 2 | – | 1 | 2 | – | 2 |
| Erysipelas | 13 | 3 | – | 3 | – | – | – | – | – | – | – | – | – | – |
| Puerperal Fever | 29 | – | – | – | – | – | – | – | – | – | 1 | 7 | 8 | 2 |
| Rheumatism (including Rheumatic Fever) | 38 | – | – | – | – | – | – | – | 1 | 1 | 3 | 4 | 2 | – |
| Cancer | 245 | – | – | – | – | – | – | 1 | 1 | – | – | 2 | 2 | 2 |
| Tabes Mesenterica | 23 | – | 1 | – | 3 | 2 | 3 | – | 2 | 2 | 2 | 2 | 2 | – |
| Tubercular Meningitis | 32 | – | 1 | 6 | 6 | 2 | – | 2 | 7 | 6 | 2 | – | – | – |
| Phthisis | 332 | – | 2 | 2 | 1 | 1 | 1 | – | 5 | 23 | 54 | 32 | 35 | 38 |
| Scrofula | 41 | 1 | 2 | 3 | 1 | 1 | 1 | – | 5 | 5 | 5 | 3 | 1 | 2 |
| Apoplexy | 183 | – | – | – | – | – | – | – | – | – | – | 1 | 1 | 1 |
| Paralysis | 125 | – | – | – | – | – | – | – | – | – | 1 | 1 | – | 2 |
| Convulsions | 52 | 21 | 13 | 4 | 5 | 4 | 1 | 1 | 2 | – | – | – | – | 1 |
| Croup | 23 | – | – | 5 | 6 | 4 | 4 | – | 4 | – | – | – | – | – |
| Bronchitis | 376 | 36 | 26 | 37 | 11 | 1 | 1 | 2 | 4 | – | 1 | – | 1 | – |
| Pneumonia | 179 | 12 | 14 | 19 | 12 | 6 | 1 | 2 | 9 | 2 | 3 | 2 | 3 | 7 |
| All Liver Diseases | 46 | 4 | – | 1 | 1 | – | – | – | – | – | – | – | – | – |
| Bright's Disease | 43 | – | – | – | – | – | – | – | 2 | 1 | 2 | 2 | 2 | 4 |
| Suicide | 13 | – | – | – | – | – | – | – | – | – | 3 | 2 | – | 1 |

at different Periods of Life, during the Ten Years 1891-1900.—FEMALES.

| FEMALES.—Mean Population and Deaths at Ages:— | | | | | | | | | | | | | | |
|---|---|---|---|---|---|---|---|---|---|---|---|---|---|---|
| UNDER | | | | | | | | | | | | | | |
| 40 | 45 | 50 | 55 | 60 | 65 | 70 | 75 | 80 | 85 | 90 | 95 | 100 | OVER 100 | Not Stated. |
| 357 | 1222 | 1144 | 988 | 899 | 903 | 662 | 622 | 332 | 227 | 75 | 22 | 3 | – | – |
| | | | | | | | | | | | | | | |
| 126 | 125 | 100 | 140 | 162 | 221 | 304 | 367 | 371 | 313 | 181 | 59 | 13 | 1 | – |
| 17 | 14 | 9 | 10 | 10 | 12 | 18 | 21 | 20 | 18 | 12 | 3 | 2 | – | – |
| 10 | 6 | 14 | 17 | 25 | 42 | 62 | 48 | 63 | 52 | 25 | 7 | – | – | – |
| 13 | 16 | 11 | 23 | 34 | 39 | 70 | 75 | 66 | 55 | 28 | 7 | 2 | – | – |
| 8 | 8 | 11 | 14 | 16 | 32 | 52 | 64 | 74 | 57 | 35 | 9 | 3 | – | – |
| 8 | 9 | 10 | 15 | 19 | 29 | 24 | 44 | 22 | 17 | 9 | 1 | – | – | – |
| 3 | 7 | 1 | 3 | 8 | 5 | 12 | 13 | 8 | 6 | – | – | – | – | – |
| 9 | 9 | 3 | 1 | 2 | 2 | 1 | 1 | 2 | – | 1 | – | – | – | – |
| 1 | 2 | 2 | 3 | 1 | 4 | 2 | 6 | 5 | 7 | 8 | 2 | – | – | – |
| – | – | – | – | – | – | – | – | – | – | – | – | – | – | – |
| – | – | – | – | – | – | 1 | – | – | – | – | – | – | – | – |
| – | – | – | – | – | – | – | – | – | – | – | – | – | – | – |
| – | – | – | – | – | – | – | – | – | – | – | – | – | – | – |
| – | – | – | – | – | 1 | – | – | – | – | – | – | – | – | – |
| – | – | – | – | – | – | – | – | – | – | – | – | – | – | – |
| 1 | 2 | 2 | 2 | – | – | 1 | 1 | – | – | – | – | – | – | – |
| 1 | 2 | – | – | 2 | 3 | 3 | 3 | – | 2 | 4 | – | – | – | – |
| – | – | 1 | – | 1 | – | 1 | 1 | 1 | 1 | 1 | – | – | – | – |
| 8 | 3 | – | – | – | – | – | – | – | – | – | – | – | – | – |
| 1 | 2 | 1 | 1 | 1 | 3 | 4 | 7 | 4 | 1 | 1 | 1 | – | – | – |
| 8 | 15 | 14 | 27 | 24 | 26 | 35 | 48 | 26 | 9 | 3 | 1 | 1 | – | – |
| 1 | 2 | 1 | – | – | – | – | – | – | – | – | – | – | – | – |
| – | – | – | – | – | – | – | – | – | – | – | – | – | – | – |
| 39 | 24 | 17 | 16 | 13 | 14 | 10 | 3 | – | 2 | – | – | – | – | – |
| – | – | 1 | 4 | – | 1 | 1 | – | 4 | – | – | – | – | – | – |
| 3 | 3 | 7 | 8 | 9 | 18 | 32 | 25 | 34 | 24 | 13 | 4 | – | – | – |
| 1 | 1 | 2 | 4 | 5 | 15 | 20 | 15 | 19 | 24 | 12 | 3 | – | – | – |
| – | – | – | – | – | – | – | – | – | – | – | – | – | – | – |
| – | – | – | – | – | – | – | – | – | – | – | – | – | – | – |
| 2 | 2 | 3 | 5 | 7 | 18 | 35 | 44 | 58 | 46 | 27 | 7 | 2 | – | – |
| 5 | 4 | 6 | 7 | 7 | 11 | 11 | 12 | 11 | 5 | 7 | – | 1 | – | – |
| 1 | 1 | 2 | 4 | 7 | 7 | 4 | 8 | 2 | 1 | 2 | 1 | – | – | – |
| 1 | 5 | 1 | 1 | 6 | 4 | 3 | 2 | 6 | 1 | – | – | – | – | – |
| 2 | 2 | – | 1 | – | 2 | – | – | – | – | – | – | – | – | – |

| |
|---|
| **Mean Population** |
| *Causes of Death.* |
| **All Causes** |
| Specific Febrile or Zymotic Diseases |
| Diseases of— Nervous System |
| Circulatory System |
| Respiratory ,, |
| Digestive ,, |
| Urinary ,, |
| Reproductive ,, |
| Accident or Negligence |
| Small-pox |
| Measles |
| Scarlet Fever |
| Hooping Cough |
| Diphtheria |
| Typhus Fever |
| Enteric Fever |
| Diarrhœa and Dysentery |
| Erysipelas |
| Puerperal Fever |
| Rheumatism (including Rheumatic Fever) |
| Cancer |
| Tabes Mesenterica |
| Tubercular Meningitis |
| Phthisis |
| Scrofula |
| Apoplexy |
| Paralysis |
| Convulsions |
| Croup |
| Bronchitis |
| Pneumonia |
| All Liver Diseases |
| Bright's Disease |
| Suicide |

DEATHS from SELECTED DISEASES in the COUNTY of BANFF,

| | MALES.—Mean Population and Deaths at Ages:— | | | | | | | | | | | | | |
|---|---|---|---|---|---|---|---|---|---|---|---|---|---|---|
| | All Ages. | Under | | | | | | | | | | | | |
| | | Months. | | | 2 | 3 | 4 | 5 | 10 | 15 | 20 | 25 | 30 | 35 |
| | | 3 | 6 | 12 | | | | | | | | | | |
| **Mean Population** | 29602 | 813 | | | 763 | 813 | 790 | 846 | 3949 | 3933 | 3323 | 2086 | 1784 | 1585 |
| *Causes of Death.* | | | | | | | | | | | | | | |
| **All Causes** | 4627 | 590 | 249 | 255 | 199 | 84 | 61 | 37 | 125 | 107 | 139 | 157 | 141 | 102 |
| Specific Febrile or Zymotic Diseases | 560 | 33 | 38 | 60 | 62 | 29 | 17 | 9 | 35 | 14 | 16 | 17 | 14 | 7 |
| Diseases of— Nervous System | 508 | 37 | 21 | 21 | 14 | 7 | 6 | 5 | 12 | 16 | 9 | 5 | 10 | 14 |
| Circulatory System | 365 | 8 | – | – | 1 | – | 2 | 2 | 1 | 2 | 6 | 5 | 3 | 4 |
| Respiratory ,, | 804 | 90 | 102 | 94 | 76 | 16 | 13 | 8 | 10 | 10 | 11 | 10 | 13 | 11 |
| Digestive ,, | 405 | 75 | 40 | 38 | 17 | 11 | 4 | 4 | 4 | 15 | 3 | 9 | 8 | 8 |
| Urinary ,, | 203 | 2 | 1 | 2 | 1 | 1 | 1 | – | 4 | 4 | 5 | – | 6 | 1 |
| Reproductive ,, | 1 | – | – | – | – | – | – | – | – | – | – | – | – | – |
| Accident or Negligence | 256 | 16 | 9 | 3 | 5 | 6 | 6 | 2 | 18 | 13 | 18 | 25 | 19 | 17 |
| Small-pox | – | – | – | – | – | – | – | – | – | – | – | – | – | – |
| Measles | 56 | 1 | 3 | 13 | 17 | 11 | 3 | 1 | 6 | – | – | – | – | – |
| Scarlet Fever | 33 | – | 1 | 3 | 5 | 3 | 5 | 1 | 9 | 2 | – | 1 | 2 | 1 |
| Hooping Cough | 77 | 12 | 10 | 21 | 20 | 7 | 5 | 1 | 1 | – | – | – | – | – |
| Diphtheria | 32 | – | 1 | 3 | 5 | 1 | 4 | 4 | 7 | 4 | 2 | – | – | – |
| Typhus Fever | – | – | – | – | – | – | – | – | – | – | – | – | – | – |
| Enteric Fever | 45 | – | – | – | 1 | – | – | – | 5 | 4 | 10 | 8 | 4 | 1 |
| Diarrhœa and Dysentery | 107 | 11 | 19 | 17 | 12 | 4 | – | – | 4 | – | – | 1 | 1 | 1 |
| Erysipelas | 12 | 2 | – | – | – | – | – | – | – | 1 | – | – | – | – |
| Puerperal Fever | – | – | – | – | – | – | – | – | – | – | – | – | – | – |
| Rheumatism (including Rheumatic Fever) | 27 | – | – | – | 1 | – | – | – | 3 | 3 | – | 2 | – | – |
| Cancer | 188 | – | – | – | – | – | – | 1 | – | – | – | 2 | 1 | – |
| Tabes Mesenterica | 34 | – | 4 | 4 | 3 | 4 | 4 | 1 | 8 | 1 | 2 | 3 | – | – |
| Tubercular Meningitis | 41 | 1 | 2 | 6 | 5 | 2 | 3 | 1 | 10 | 4 | 3 | – | 1 | – |
| Phthisis | 363 | – | 1 | – | 4 | 2 | – | – | 4 | 8 | 53 | 61 | 58 | 36 |
| Scrofula | 56 | – | – | 5 | 2 | 1 | 2 | 1 | 7 | 7 | 7 | 10 | 5 | 1 |
| Apoplexy | 164 | 1 | – | – | – | – | – | – | 1 | 1 | – | – | – | 4 |
| Paralysis | 117 | 1 | 1 | – | – | – | – | – | – | – | 1 | – | 2 | 4 |
| Convulsions | 59 | 29 | 14 | 8 | 5 | – | 1 | 2 | – | – | – | – | – | – |
| Croup | 21 | 1 | 3 | 4 | 6 | 3 | 2 | 1 | 1 | – | – | – | – | – |
| Bronchitis | 404 | 63 | 64 | 53 | 35 | 4 | 2 | 1 | 2 | 1 | 4 | 1 | 2 | – |
| Pneumonia | 278 | 16 | 30 | 27 | 29 | 7 | 5 | 4 | 5 | 6 | 3 | 9 | 6 | 8 |
| All Liver Diseases | 69 | 19 | 2 | 1 | – | – | 1 | – | – | – | – | 1 | – | 3 |
| Bright's Disease | 72 | – | – | – | – | – | – | – | 1 | 3 | 2 | – | 6 | 1 |
| Suicide | 26 | – | – | – | – | – | – | – | – | – | 1 | 1 | – | 2 |

at different Periods of Life, during the Ten Years 1891-1900.—MALES.

| MALES.—Mean Population and Deaths at Ages:— | | | | | | | | | | | | | | | |
|---|---|---|---|---|---|---|---|---|---|---|---|---|---|---|---|
| UNDER | | | | | | | | | | | | | OVER 100 | Not Stated. | |
| 40 | 45 | 50 | 55 | 60 | 65 | 70 | 75 | 80 | 85 | 90 | 95 | 100 | | | |
| 1492 | 1398 | 1226 | 1081 | 947 | 872 | 708 | 565 | 366 | 181 | 63 | 16 | 2 | – | – | **Mean Population** |
| | | | | | | | | | | | | | | | *Causes of Death.* |
| 111 | 105 | 119 | 128 | 175 | 197 | 274 | 394 | 333 | 315 | 154 | 59 | 14 | 1 | 2 | **All Causes** |
| 11 | 10 | 14 | 12 | 15 | 16 | 20 | 33 | 30 | 31 | 11 | 3 | 3 | – | – | Specific Febrile or Zymotic Diseases |
| 8 | 13 | 12 | 13 | 24 | 27 | 37 | 58 | 50 | 59 | 20 | 9 | – | – | 1 | Diseases of— Nervous System |
| 12 | 2 | 8 | 10 | 20 | 40 | 46 | 64 | 64 | 36 | 21 | 7 | 1 | – | – | Circulatory System |
| 10 | 15 | 20 | 27 | 21 | 31 | 42 | 59 | 39 | 53 | 17 | 6 | – | – | – | Respiratory ,, |
| 7 | 5 | 13 | 13 | 23 | 13 | 27 | 33 | 11 | 16 | 7 | – | 1 | – | – | Digestive ,, |
| 5 | 6 | 8 | 10 | 10 | 10 | 28 | 27 | 38 | 26 | 6 | – | 1 | – | – | Urinary ,, |
| – | – | – | 1 | – | – | – | – | – | – | – | – | – | – | – | Reproductive ,, |
| 13 | 10 | 8 | 7 | 13 | 9 | 13 | 12 | 8 | 4 | – | 1 | – | – | 1 | Accident or Negligence |
| – | – | – | – | – | – | – | – | – | – | – | – | – | – | – | Small-pox |
| 1 | – | – | – | – | – | – | – | – | – | – | – | – | – | – | Measles |
| – | – | – | – | – | – | – | – | – | – | – | – | – | – | – | Scarlet Fever |
| – | – | – | – | – | – | – | – | – | – | – | – | – | – | – | Hooping Cough |
| – | – | – | 1 | – | – | – | – | – | – | – | – | – | – | – | Diphtheria |
| – | – | – | – | – | – | – | – | – | – | – | – | – | – | – | Typhus Fever |
| 1 | 2 | 2 | 2 | 2 | 1 | 1 | 1 | – | – | – | – | – | – | – | Enteric Fever |
| 3 | 2 | 1 | 1 | 2 | 2 | 3 | 2 | 5 | 10 | 4 | – | 2 | – | – | Diarrhœa and Dysentery |
| – | 1 | 2 | – | – | – | 3 | 1 | 1 | – | 1 | – | – | – | – | Erysipelas |
| – | – | – | – | – | – | – | – | – | – | – | – | – | – | – | Puerperal Fever |
| 1 | – | 1 | 1 | – | 3 | 1 | 4 | 4 | 2 | 1 | – | – | – | – | Rheumatism (including Rheumatic Fever) |
| 4 | 2 | 10 | 14 | 21 | 23 | 25 | 50 | 19 | 12 | 4 | – | – | – | – | Cancer |
| – | – | – | – | – | – | – | – | – | – | – | – | – | – | – | Tabes Mesenterica |
| 1 | – | 1 | – | – | 1 | – | – | – | – | – | – | – | – | – | Tubercular Meningitis |
| 26 | 32 | 20 | 11 | 18 | 13 | 9 | 4 | 2 | 1 | – | – | – | – | – | Phthisis |
| 2 | – | – | 2 | 1 | 1 | – | 2 | – | – | – | – | – | – | – | Scrofula |
| 2 | 3 | 3 | 4 | 7 | 12 | 23 | 26 | 28 | 35 | 10 | 4 | – | – | – | Apoplexy |
| 4 | 5 | 6 | 4 | 8 | 6 | 8 | 24 | 15 | 16 | 9 | 2 | – | – | 1 | Paralysis |
| – | – | – | – | – | – | – | – | – | – | – | – | – | – | – | Convulsions |
| – | – | – | – | – | – | – | – | – | – | – | – | – | – | – | Croup |
| 2 | 3 | 1 | 4 | 6 | 9 | 20 | 37 | 29 | 42 | 13 | 6 | – | – | – | Bronchitis |
| 7 | 10 | 11 | 17 | 13 | 18 | 15 | 13 | 8 | 9 | 2 | – | – | – | – | Pneumonia |
| 4 | – | 5 | 3 | 4 | 5 | 7 | 7 | 1 | 5 | 1 | – | – | – | – | All Liver Diseases |
| 3 | 6 | 7 | 5 | 6 | 2 | 14 | 7 | 6 | 2 | 1 | – | – | – | – | Bright's Disease |
| 4 | 4 | 3 | 2 | 3 | 3 | 1 | 1 | 1 | – | – | – | – | – | – | Suicide |

DEATHS from SELECTED DISEASES in the COUNTY of BANFF,

| | FEMALES.—Mean Population and Deaths at Ages:— | | | | | | | | | | | | | |
|---|---|---|---|---|---|---|---|---|---|---|---|---|---|---|
| | All Ages. | Under | | | | | | | | | | | | |
| | | Months. | | | 2 | 3 | 4 | 5 | 10 | 15 | 20 | 25 | 30 | 35 |
| | | 3 | 6 | 12 | | | | | | | | | | |
| **Mean Population** | 32282 | 796 | | | 724 | 781 | 812 | 799 | 3852 | 3696 | 3175 | 2476 | 2174 | 1922 |
| *Causes of Death.* | | | | | | | | | | | | | | |
| **All Causes** | 5019 | 444 | 183 | 208 | 164 | 86 | 34 | 51 | 153 | 130 | 164 | 137 | 129 | 146 |
| Specific Febrile or Zymotic Diseases | 675 | 38 | 24 | 66 | 57 | 26 | 12 | 15 | 47 | 19 | 17 | 16 | 20 | 13 |
| Diseases of— Nervous System | 575 | 32 | 23 | 19 | 14 | 11 | 3 | 11 | 25 | 13 | 9 | 9 | 4 | 11 |
| Circulatory System | 461 | 2 | 2 | – | – | – | – | – | 3 | 11 | 10 | 6 | 4 | 10 |
| Respiratory ,, | 829 | 75 | 56 | 64 | 51 | 28 | 7 | 13 | 24 | 10 | 10 | 2 | 7 | 7 |
| Digestive ,, | 400 | 50 | 42 | 27 | 14 | 6 | 4 | 1 | 4 | 9 | 7 | 8 | 11 | 10 |
| Urinary ,, | 98 | – | 2 | 1 | 3 | – | – | – | 3 | 4 | 5 | 7 | 2 | 6 |
| Reproductive ,, | 66 | – | – | – | – | – | – | – | – | – | 2 | 10 | 7 | 12 |
| Accident or Negligence | 88 | 11 | 6 | 3 | 4 | 2 | 2 | 2 | 5 | 1 | 3 | – | 1 | 2 |
| Small-pox | – | – | – | – | – | – | – | – | – | – | – | – | – | – |
| Measles | 62 | – | 5 | 18 | 23 | 6 | – | 3 | 4 | 1 | 1 | – | – | – |
| Scarlet Fever | 39 | 1 | – | 3 | 6 | 1 | 2 | 1 | 13 | 3 | 2 | – | 3 | – |
| Hooping Cough | 80 | 18 | 7 | 17 | 17 | 10 | 5 | 4 | 2 | – | – | – | – | – |
| Diphtheria | 26 | – | – | 2 | 1 | 3 | 3 | 4 | 11 | 1 | – | – | – | – |
| Typhus Fever | – | – | – | – | – | – | – | – | – | – | – | – | – | – |
| Enteric Fever | 61 | – | – | – | 1 | – | 1 | 1 | 10 | 10 | 8 | 5 | 4 | 1 |
| Diarrhœa and Dysentery | 117 | 14 | 10 | 19 | 8 | 4 | – | 2 | 5 | 2 | – | 2 | 2 | – |
| Erysipelas | 19 | 1 | 1 | 1 | – | – | – | – | – | – | – | – | – | – |
| Puerperal Fever | 18 | – | – | – | – | – | – | – | – | – | – | 5 | 3 | 4 |
| Rheumatism (including Rheumatic Fever) | 39 | – | – | – | – | – | – | 1 | 4 | 2 | 2 | 4 | 2 | 1 |
| Cancer | 336 | – | – | – | – | – | – | – | – | 1 | – | 1 | 1 | 8 |
| Tabes Mesenterica | 39 | – | 5 | 2 | 2 | – | 2 | 3 | 4 | 5 | 4 | 6 | – | 1 |
| Tubercular Meningitis | 55 | – | 3 | 9 | 8 | 5 | 1 | 1 | 12 | 7 | 4 | 1 | 1 | 2 |
| Phthisis | 412 | 1 | – | 2 | 3 | 2 | 1 | 3 | 12 | 32 | 67 | 53 | 56 | 50 |
| Scrofula | 65 | – | 2 | 3 | – | 1 | – | – | 1 | 11 | 13 | 8 | 5 | 4 |
| Apoplexy | 203 | – | – | – | – | – | – | – | 2 | 1 | 4 | 2 | – | – |
| Paralysis | 140 | – | – | 1 | – | – | – | – | 1 | – | 1 | 2 | 1 | 6 |
| Convulsions | 67 | 26 | 15 | 9 | 7 | 2 | 1 | 1 | 4 | – | – | – | – | – |
| Croup | 24 | 1 | – | 6 | 2 | 2 | 3 | 3 | 6 | 1 | – | – | – | – |
| Bronchitis | 502 | 57 | 41 | 33 | 25 | 16 | 2 | 5 | 9 | 2 | 1 | – | 2 | 2 |
| Pneumonia | 217 | 11 | 14 | 22 | 19 | 8 | 2 | 5 | 5 | 7 | 5 | 2 | 4 | 5 |
| All Liver Diseases | 59 | 9 | – | 2 | 2 | 2 | 1 | – | – | – | 2 | – | 1 | 1 |
| Bright's Disease | 41 | – | – | – | 2 | – | – | – | – | – | 2 | 3 | 1 | 2 |
| Suicide | 11 | – | – | – | – | – | – | – | – | – | 1 | 1 | – | 2 |

at different Periods of Life, during the Ten Years 1891-1900.—FEMALES.

| FEMALES.—Mean Population and Deaths at Ages:— | | | | | | | | | | | | | | | |
|---|---|---|---|---|---|---|---|---|---|---|---|---|---|---|---|
| Under 40 | 40 | 45 | 50 | 55 | 60 | 65 | 70 | 75 | 80 | 85 | 90 | 95 | 100 | Over 100 | Not Stated. |
| 1772 | 1618 | 1496 | 1341 | 1135 | 1148 | 880 | 776 | 466 | 292 | 112 | 32 | 6 | 1 | – | **Mean Population** |
| | | | | | | | | | | | | | | | *Causes of Death.* |
| 134 | 171 | 127 | 154 | 153 | 287 | 324 | 408 | 463 | 374 | 255 | 104 | 32 | 4 | – | **All Causes** |
| 20 | 26 | 17 | 19 | 17 | 25 | 36 | 38 | 43 | 37 | 19 | 7 | 1 | – | – | Specific Febrile or Zymotic Diseases |
| 7 | 12 | 11 | 25 | 16 | 44 | 38 | 65 | 82 | 53 | 28 | 6 | 3 | 1 | – | Diseases of— Nervous System |
| 9 | 11 | 22 | 26 | 23 | 35 | 60 | 74 | 73 | 45 | 28 | 6 | 1 | – | – | Circulatory System |
| 12 | 14 | 7 | 13 | 17 | 55 | 72 | 69 | 102 | 50 | 40 | 12 | 3 | – | – | Respiratory ,, |
| 13 | 19 | 12 | 9 | 18 | 27 | 24 | 33 | 29 | 16 | 4 | 3 | – | – | – | Digestive ,, |
| 6 | 7 | 3 | 6 | 5 | 8 | 10 | 8 | 5 | 5 | 2 | – | – | – | – | Urinary ,, |
| 7 | 11 | 3 | 3 | 4 | 2 | 2 | 1 | 1 | 1 | – | – | – | – | – | Reproductive ,, |
| 2 | 3 | – | 2 | 1 | 6 | 4 | 9 | 7 | 7 | 2 | 3 | – | – | – | Accident or Negligence |
| – | – | – | – | – | – | – | – | – | – | – | – | – | – | – | Small-pox |
| – | – | 1 | – | – | – | – | – | – | – | – | – | – | – | – | Measles |
| 1 | 2 | – | 1 | – | – | – | – | – | – | – | – | – | – | – | Scarlet Fever |
| – | – | – | – | – | – | – | – | – | – | – | – | – | – | – | Hooping Cough |
| 1 | – | – | – | – | – | – | – | – | – | – | – | – | – | – | Diphtheria |
| – | – | – | – | – | – | – | – | – | – | – | – | – | – | – | Typhus Fever |
| 2 | 6 | 6 | 2 | 3 | 1 | – | – | – | – | – | – | – | – | – | Enteric Fever |
| 1 | 4 | 4 | 3 | 2 | 7 | 7 | 3 | 4 | 8 | 3 | 3 | – | – | – | Diarrhœa and Dysentery |
| – | 1 | 2 | – | 1 | – | 1 | 2 | 5 | 2 | 1 | 1 | – | – | – | Erysipelas |
| 4 | 2 | – | – | – | – | – | – | – | – | – | – | – | – | – | Puerperal Fever |
| 1 | 2 | 1 | 1 | 1 | 2 | 4 | 5 | 3 | 1 | 2 | – | – | – | – | Rheumatism (including Rheumatic Fever) |
| 10 | 16 | 22 | 29 | 33 | 53 | 39 | 45 | 39 | 23 | 10 | 6 | – | – | – | Cancer |
| 1 | 1 | 2 | 1 | – | – | – | – | – | – | – | – | – | – | – | Tabes Mesenterica |
| 1 | – | – | – | – | – | – | – | – | – | – | – | – | – | – | Tubercular Meningitis |
| 35 | 34 | 22 | 8 | 10 | 11 | 7 | 1 | – | – | 2 | – | – | – | – | Phthisis |
| 6 | 3 | 1 | 3 | 1 | – | 1 | 1 | 1 | – | – | – | – | – | – | Scrofula |
| 3 | 4 | 2 | 9 | 12 | 21 | 17 | 33 | 41 | 28 | 17 | 4 | 2 | 1 | – | Apoplexy |
| 2 | 1 | 4 | 10 | 2 | 17 | 11 | 19 | 30 | 19 | 10 | 2 | 1 | – | – | Paralysis |
| – | 1 | – | 1 | – | – | – | – | – | – | – | – | – | – | – | Convulsions |
| – | – | – | – | – | – | – | – | – | – | – | – | – | – | – | Croup |
| 3 | 5 | 2 | 5 | 9 | 34 | 47 | 48 | 65 | 46 | 31 | 9 | 3 | – | – | Bronchitis |
| 6 | 5 | 3 | 7 | 4 | 15 | 18 | 17 | 18 | 6 | 6 | 3 | – | – | – | Pneumonia |
| 2 | – | 3 | 1 | 5 | 8 | 3 | 10 | 3 | 3 | 1 | – | – | – | – | All Liver Diseases |
| 2 | 2 | 2 | 2 | 3 | 6 | 6 | 3 | 4 | 1 | – | – | – | – | – | Bright's Disease |
| – | 2 | 2 | – | 1 | 1 | 1 | – | – | – | – | – | – | – | – | Suicide |

DEATHS from SELECTED DISEASES in the COUNTY of ABERDEEN,

| | MALES.—Mean Population and Deaths at Ages:— | | | | | | | | | | | | | |
|---|---|---|---|---|---|---|---|---|---|---|---|---|---|---|
| | All Ages. | Under | | | | | | | | | | | | |
| | | Months. | | | 2 | 3 | 4 | 5 | 10 | 15 | 20 | 25 | 30 | 35 |
| | | 3 | 6 | 12 | | | | | | | | | | |
| **Mean Population** | 140011 | 3923 | | | 3747 | 3709 | 3681 | 3718 | 17742 | 17185 | 16015 | 11906 | 9596 | 8303 |
| *Causes of Death.* | | | | | | | | | | | | | | |
| **All Causes** | 23983 | 3323 | 1317 | 1673 | 1365 | 524 | 337 | 259 | 710 | 458 | 685 | 705 | 662 | 573 |
| Specific Febrile or Zymotic Diseases | 3232 | 278 | 267 | 500 | 485 | 200 | 120 | 85 | 214 | 69 | 56 | 61 | 38 | 35 |
| Diseases of— Nervous System | 2825 | 312 | 185 | 157 | 117 | 50 | 25 | 25 | 74 | 42 | 38 | 35 | 44 | 55 |
| Circulatory System | 2068 | 25 | 1 | 3 | 4 | 1 | 2 | 4 | 19 | 34 | 51 | 26 | 45 | 41 |
| Respiratory ,, | 4367 | 479 | 431 | 538 | 416 | 120 | 86 | 50 | 101 | 29 | 52 | 55 | 63 | 64 |
| Digestive ,, | 1929 | 328 | 188 | 242 | 111 | 29 | 12 | 10 | 45 | 59 | 57 | 46 | 34 | 44 |
| Urinary ,, | 890 | 2 | 4 | 1 | – | 2 | 7 | 3 | 14 | 8 | 15 | 24 | 23 | 20 |
| Reproductive ,, | 10 | 1 | – | – | – | – | – | – | – | – | – | – | 1 | 1 |
| Accident or Negligence | 1118 | 70 | 24 | 12 | 32 | 34 | 20 | 21 | 50 | 50 | 79 | 77 | 65 | 67 |
| Small-pox | 3 | – | – | – | – | – | – | – | – | – | – | – | – | 1 |
| Measles | 497 | 2 | 28 | 161 | 189 | 55 | 18 | 19 | 20 | 2 | 1 | 1 | – | – |
| Scarlet Fever | 235 | 2 | 4 | 17 | 30 | 34 | 23 | 19 | 62 | 16 | 9 | 7 | 6 | 1 |
| Hooping Cough | 551 | 61 | 79 | 147 | 150 | 52 | 35 | 17 | 9 | – | – | 1 | – | – |
| Diphtheria | 284 | 5 | 4 | 19 | 48 | 36 | 29 | 22 | 79 | 18 | 9 | 4 | 3 | 1 |
| Typhus Fever | 3 | – | – | – | – | – | – | – | – | 2 | – | – | – | – |
| Enteric Fever | 150 | 1 | – | – | 2 | 1 | 3 | 4 | 19 | 21 | 19 | 22 | 11 | 7 |
| Diarrhœa and Dysentery | 574 | 123 | 124 | 125 | 54 | 16 | 8 | 2 | 9 | 1 | 1 | 4 | – | 2 |
| Erysipelas | 103 | 19 | 3 | 1 | – | – | 1 | – | 1 | 1 | 2 | 2 | 2 | 3 |
| Puerperal Fever | – | – | – | – | – | – | – | – | – | – | – | – | – | – |
| Rheumatism (including Rheumatic Fever) | 109 | – | – | 1 | 1 | – | 1 | 3 | 11 | 7 | 8 | 12 | 9 | 6 |
| Cancer | 872 | – | – | – | 1 | 1 | 3 | 1 | 3 | 4 | 6 | 7 | 9 | 12 |
| Tabes Mesenterica | 245 | 32 | 30 | 43 | 35 | 17 | 15 | 6 | 15 | 10 | 18 | 5 | 3 | 1 |
| Tubercular Meningitis | 401 | 12 | 29 | 75 | 79 | 36 | 26 | 26 | 65 | 27 | 13 | 6 | 1 | 2 |
| Phthisis | 1895 | – | 8 | 15 | 16 | 12 | 5 | 8 | 29 | 65 | 217 | 301 | 273 | 181 |
| Scrofula | 262 | 6 | 15 | 19 | 27 | 10 | 7 | 5 | 32 | 24 | 31 | 19 | 15 | 12 |
| Apoplexy | 887 | 5 | – | 2 | – | 1 | 1 | 1 | – | 3 | 3 | 6 | 2 | 10 |
| Paralysis | 520 | – | – | 2 | – | 1 | – | 1 | 5 | 3 | 6 | 6 | 12 | 8 |
| Convulsions | 537 | 246 | 128 | 74 | 52 | 22 | 4 | – | 4 | 2 | 1 | – | 1 | – |
| Croup | 190 | 3 | 8 | 20 | 49 | 25 | 27 | 24 | 31 | 2 | – | – | – | – |
| Bronchitis | 2095 | 301 | 269 | 293 | 167 | 44 | 20 | 11 | 20 | 5 | 9 | 4 | 10 | 7 |
| Pneumonia | 1556 | 123 | 125 | 181 | 151 | 37 | 27 | 10 | 34 | 16 | 31 | 37 | 43 | 41 |
| All Liver Diseases | 265 | 69 | 3 | 3 | 3 | 2 | 1 | – | 4 | 2 | 3 | 7 | 4 | 6 |
| Bright's Disease | 269 | – | – | – | – | 1 | 1 | 1 | 2 | 2 | 2 | 15 | 11 | 7 |
| Suicide | 117 | – | – | – | – | – | – | – | – | – | 6 | 6 | 7 | 14 |

at different Periods of Life, during the Ten Years 1891-1900.—MALES.

| MALES.—Mean Population and Deaths at Ages:— | | | | | | | | | | | | | | | |
|---|---|---|---|---|---|---|---|---|---|---|---|---|---|---|---|
| UNDER | | | | | | | | | | | | | OVER 100 | Not Stated. | |
| 40 | 45 | 50 | 55 | 60 | 65 | 70 | 75 | 80 | 85 | 90 | 95 | 100 | | | |
| 4443 | 6630 | 5877 | 5161 | 4213 | 3822 | 2877 | 2211 | 1305 | 674 | 220 | 47 | 5 | 1 | – | Mean Population |
| | | | | | | | | | | | | | | | *Causes of Death.* |
| 566 | 675 | 759 | 817 | 1018 | 1163 | 1411 | 1512 | 1554 | 1124 | 558 | 194 | 24 | 1 | 16 | All Causes |
| 43 | 57 | 57 | 56 | 61 | 73 | 108 | 110 | 133 | 77 | 32 | 15 | 2 | – | – | Specific Febrile or Zymotic Diseases |
| 66 | 69 | 85 | 102 | 139 | 174 | 228 | 276 | 254 | 191 | 66 | 13 | 3 | – | – | Diseases of— Nervous System |
| 41 | 70 | 92 | 121 | 169 | 214 | 254 | 263 | 306 | 194 | [illegible] | [illegible] | 1 | 1 | – | Circulatory System |
| 80 | 94 | 119 | 127 | 177 | 233 | 257 | 300 | 241 | 156 | 78 | 20 | 1 | – | – | Respiratory ,, |
| 36 | 46 | 64 | 77 | 70 | 78 | 115 | 87 | 85 | 48 | 14 | 4 | – | – | – | Digestive ,, |
| 23 | 24 | 44 | 39 | 65 | 94 | 93 | 130 | 123 | 72 | 49 | 11 | – | – | – | Urinary ,, |
| – | – | 1 | 1 | 1 | 2 | 1 | – | 1 | – | – | – | – | – | – | Reproductive ,, |
| 55 | 69 | 63 | 61 | 58 | 44 | 61 | 44 | 21 | 18 | 7 | – | – | – | 16 | Accident or Negligence |
| 1 | 1 | – | – | – | – | – | – | – | – | – | – | – | – | – | Small-pox |
| – | – | 1 | – | – | – | – | – | – | – | – | – | – | – | – | Measles |
| 1 | – | 1 | 1 | – | 1 | – | 1 | – | – | – | – | – | – | – | Scarlet Fever |
| – | – | – | – | – | – | – | – | – | – | – | – | – | – | – | Hooping Cough |
| 1 | 1 | 2 | – | 1 | 1 | – | – | – | 1 | – | – | – | – | – | Diphtheria |
| 1 | – | – | – | – | – | – | – | – | – | – | – | – | – | – | Typhus Fever |
| 8 | 10 | 6 | 6 | 2 | 5 | 1 | 1 | 1 | – | – | – | – | – | – | Enteric Fever |
| 1 | 3 | 1 | 3 | 6 | 9 | 16 | 26 | 17 | 12 | 5 | 5 | 1 | – | – | Diarrhœa and Dysentery |
| 5 | 1 | 3 | 10 | 7 | 6 | 9 | 6 | 13 | 6 | 2 | – | – | – | – | Erysipelas |
| – | – | – | – | – | – | – | – | – | – | – | – | – | – | – | Puerperal Fever |
| 4 | 10 | 3 | 1 | 4 | 4 | 6 | 5 | 12 | 1 | – | – | – | – | – | Rheumatism (including Rheumatic Fever) |
| 16 | 44 | 55 | 69 | 118 | 116 | 135 | 112 | 96 | 47 | 14 | 3 | – | – | – | Cancer |
| 5 | 1 | 2 | 1 | 1 | 2 | 2 | – | 1 | – | – | – | – | – | – | Tabes Mesenterica |
| 3 | 1 | – | – | – | – | – | – | – | – | – | – | – | – | – | Tubercular Meningitis |
| 53 | 141 | 120 | 104 | 97 | 55 | 50 | 27 | 17 | 1 | – | – | – | – | – | Phthisis |
| 6 | 7 | 6 | 4 | 8 | 4 | 3 | 1 | 1 | – | – | – | – | – | – | Scrofula |
| 13 | 15 | 29 | 48 | 69 | 93 | 122 | 165 | 142 | 107 | 39 | 8 | 3 | – | – | Apoplexy |
| 23 | 26 | 21 | 27 | 37 | 49 | 66 | 74 | 80 | 48 | 21 | 4 | – | – | – | Paralysis |
| – | 1 | – | – | – | 1 | – | 1 | – | – | – | – | – | – | – | Convulsions |
| – | 1 | – | – | – | – | – | – | – | – | – | – | – | – | – | Croup |
| 10 | 18 | 29 | 42 | 70 | 133 | 130 | 176 | 151 | 106 | 51 | 18 | 1 | – | – | Bronchitis |
| 53 | 63 | 74 | 61 | 90 | 81 | 89 | 88 | 57 | 31 | 12 | 1 | – | – | – | Pneumonia |
| 4 | 15 | 15 | 15 | 20 | 14 | 29 | 18 | 15 | 10 | 1 | 2 | – | – | – | All Liver Diseases |
| 9 | 12 | 17 | 22 | 30 | 31 | 33 | 26 | 26 | 9 | 12 | – | – | – | – | Bright's Disease |
| 12 | 12 | 16 | 13 | 10 | 11 | 4 | 4 | 1 | 1 | – | – | – | – | – | Suicide |

DEATHS from SELECTED DISEASES in the COUNTY of ABERDEEN,

| | FEMALES.—Mean Population and Deaths at Ages:— | | | | | | | | | | | | | |
|---|---|---|---|---|---|---|---|---|---|---|---|---|---|---|
| | All Ages. | Under Months. | | | 2 | 3 | 4 | 5 | 10 | 15 | 20 | 25 | 30 | 35 |
| | | 3 | 6 | 12 | | | | | | | | | | |
| **Mean Population** | 154227 | 3744 | | | 3505 | 3543 | 3635 | 3664 | 17232 | 16604 | 15823 | 14088 | 11776 | 9884 |
| *Causes of Death.* | | | | | | | | | | | | | | |
| **All Causes** | 24614 | 2331 | 1014 | 1305 | 1261 | 506 | 314 | 229 | 709 | 527 | 743 | 756 | 761 | 721 |
| Specific Febrile or Zymotic Diseases | 3449 | 237 | 233 | 429 | 494 | 201 | 128 | 86 | 225 | 85 | 88 | 102 | 105 | 109 |
| Diseases of—Nervous System | 2901 | 210 | 138 | 126 | 99 | 35 | 24 | 17 | 72 | 37 | 26 | 54 | 42 | 43 |
| Circulatory System | 2374 | 11 | 4 | 1 | 1 | 1 | 2 | 2 | 14 | 36 | 41 | 42 | 43 | 69 |
| Respiratory ,, | 4062 | 319 | 267 | 386 | 352 | 122 | 57 | 38 | 94 | 39 | 32 | 37 | 40 | 45 |
| Digestive ,, | 1952 | 199 | 166 | 200 | 106 | 22 | 20 | 11 | 45 | 36 | 49 | 52 | 42 | 43 |
| Urinary ,, | 518 | 3 | 3 | 1 | 4 | 2 | – | 4 | 8 | 9 | 18 | 17 | 21 | 27 |
| Reproductive ,, | 343 | – | – | – | – | 1 | – | – | – | 1 | 9 | 35 | 44 | 59 |
| Accident or Negligence | 385 | 42 | 24 | 8 | 20 | 30 | 13 | 13 | 19 | 8 | 6 | 8 | 4 | 5 |
| **Small-pox** | – | – | – | – | – | – | – | – | – | – | – | – | – | – |
| **Measles** | 485 | 7 | 18 | 146 | 190 | 42 | 28 | 15 | 33 | 2 | – | – | – | 1 |
| **Scarlet Fever** | 218 | 2 | – | 11 | 18 | 36 | 16 | 20 | 64 | 13 | 13 | 11 | 8 | 3 |
| **Hooping Cough** | 599 | 61 | 69 | 141 | 191 | 67 | 40 | 18 | 12 | – | – | – | – | – |
| **Diphtheria** | 305 | 8 | 4 | 13 | 38 | 33 | 35 | 25 | 79 | 25 | 10 | 6 | 4 | 7 |
| **Typhus Fever** | 7 | – | – | – | – | – | – | – | – | 1 | 2 | – | 1 | 1 |
| **Enteric Fever** | 183 | – | – | – | – | 4 | – | 5 | 18 | 24 | 40 | 31 | 20 | 9 |
| **Diarrhœa and Dysentery** | 551 | 93 | 104 | 90 | 44 | 15 | 3 | 1 | 7 | 4 | 1 | 3 | 1 | 8 |
| **Erysipelas** | 84 | 19 | 6 | 2 | – | – | – | – | – | – | 1 | 2 | 2 | 4 |
| **Puerperal Fever** | 145 | – | – | – | – | – | – | – | – | – | 8 | 28 | 43 | 37 |
| **Rheumatism (including Rheumatic Fever)** | 172 | – | – | – | 1 | 2 | – | 1 | 10 | 12 | 17 | 14 | 5 | 12 |
| **Cancer** | 1439 | – | 1 | 1 | – | – | 1 | – | 3 | 4 | 2 | 6 | 16 | 17 |
| **Tabes Mesenterica** | 225 | 18 | 20 | 17 | 30 | 15 | 8 | 12 | 19 | 29 | 19 | 12 | 4 | 4 |
| **Tubercular Meningitis** | 374 | 7 | 24 | 44 | 68 | 32 | 33 | 28 | 72 | 34 | 14 | 9 | 6 | – |
| **Phthisis** | 2250 | 1 | 5 | 12 | 20 | 9 | 9 | 9 | 66 | 130 | 351 | 315 | 337 | 243 |
| **Scrofula** | 270 | 7 | 7 | 17 | 23 | 13 | 7 | 5 | 25 | 30 | 28 | 25 | 22 | 14 |
| **Apoplexy** | 1083 | 1 | 2 | 1 | – | 3 | 1 | – | 1 | 3 | 3 | 2 | 9 | 7 |
| **Paralysis** | 665 | – | – | 1 | – | – | – | 1 | – | 2 | 2 | 8 | 5 | 7 |
| **Convulsions** | 412 | 171 | 94 | 64 | 42 | 13 | 6 | 3 | 9 | – | 2 | – | – | 1 |
| **Croup** | 129 | 2 | 6 | 17 | 32 | 23 | 9 | 10 | 28 | 1 | – | – | 1 | – |
| **Bronchitis** | 2309 | 215 | 156 | 207 | 149 | 44 | 14 | 10 | 10 | 4 | 7 | 7 | 7 | 10 |
| **Pneumonia** | 1126 | 59 | 79 | 133 | 133 | 41 | 25 | 11 | 39 | 24 | 19 | 19 | 24 | 22 |
| **All Liver Diseases** | 220 | 30 | 4 | 1 | 1 | 3 | 1 | 1 | 5 | – | 2 | 4 | 2 | 7 |
| **Bright's Disease** | 226 | – | – | 1 | 1 | – | – | 1 | 1 | 3 | 6 | 9 | 15 | 12 |
| **Suicide** | 58 | – | – | – | – | – | – | – | – | 1 | 5 | 5 | 3 | 5 |

at different Periods of Life, during the Ten Years 1891-1900.—FEMALES.

| FEMALES.—Mean Population and Deaths at Ages:— | | | | | | | | | | | | | | | |
|---|---|---|---|---|---|---|---|---|---|---|---|---|---|---|---|
| UNDER | | | | | | | | | | | | | OVER 100 | Not Stated. | |
| 40 | 45 | 50 | 55 | 60 | 65 | 70 | 75 | 80 | 85 | 90 | 95 | 100 | | | |
| 6753 | 7772 | 6949 | 6308 | 5325 | 5077 | 3796 | 3126 | 1957 | 1103 | 427 | 112 | 21 | 3 | – | **Mean Population** |
| | | | | | | | | | | | | | | | *Causes of Death.* |
| 724 | 698 | 742 | 828 | 1037 | 1281 | 1579 | 1845 | 1794 | 1528 | 943 | 356 | 70 | 12 | – | **All Causes** |
| 69 | 53 | 37 | 45 | 69 | 99 | 106 | 128 | 135 | 104 | 62 | 11 | 7 | 2 | – | Specific Febrile or Zymotic Diseases |
| 54 | 49 | 82 | 140 | 183 | 222 | 253 | 346 | 298 | 226 | 101 | 18 | 6 | – | – | Diseases of— Nervous System |
| 72 | 87 | 111 | 124 | 175 | 231 | 286 | 344 | 295 | 221 | 116 | 41 | 4 | – | – | Circulatory System |
| 60 | 60 | 79 | 104 | 170 | 214 | 316 | 364 | 362 | 291 | 168 | 37 | 7 | 2 | – | Respiratory ,, |
| 62 | 54 | 66 | 68 | 72 | 127 | 140 | 133 | 117 | 76 | 36 | 8 | 2 | – | – | Digestive ,, |
| 17 | 27 | 34 | 32 | 58 | 62 | 47 | 47 | 45 | 27 | 2 | 3 | – | – | – | Urinary ,, |
| 52 | 53 | 21 | 15 | 11 | 7 | 16 | 7 | 10 | 1 | 1 | – | – | – | – | Reproductive ,, |
| 11 | 6 | 12 | 10 | 9 | 16 | 22 | 24 | 30 | 20 | 16 | 9 | – | – | – | Accident or Negligence |
| – | – | – | – | – | – | – | – | – | – | – | – | – | – | – | Small-pox |
| – | – | – | 1 | – | 1 | – | – | – | 1 | – | – | – | – | – | Measles |
| 2 | 1 | – | – | – | – | – | – | – | – | – | – | – | – | – | Scarlet Fever |
| – | – | – | – | – | – | – | – | – | – | – | – | – | – | – | Hooping Cough |
| 5 | 3 | – | 4 | 2 | 1 | 3 | – | – | – | – | – | – | – | – | Diphtheria |
| – | 1 | – | – | – | 1 | – | – | – | – | – | – | – | – | – | Typhus Fever |
| 8 | 5 | 5 | 2 | 5 | 3 | 2 | 1 | 1 | – | – | – | – | – | – | Enteric Fever |
| 7 | 3 | 5 | 3 | 11 | 14 | 18 | 33 | 32 | 27 | 19 | 3 | 2 | – | – | Diarrhœa and Dysentery |
| 3 | 1 | 3 | 3 | 3 | 7 | 10 | 6 | 4 | 3 | 4 | – | – | 1 | – | Erysipelas |
| 17 | 12 | – | – | – | – | – | – | – | – | – | – | – | – | – | Puerperal Fever |
| 6 | 10 | 10 | 4 | 4 | 11 | 18 | 15 | 14 | 4 | 2 | – | – | – | – | Rheumatism (including Rheumatic Fever) |
| 63 | 82 | 127 | 160 | 162 | 182 | 200 | 175 | 132 | 72 | 25 | 6 | 2 | – | – | Cancer |
| 6 | 5 | 4 | – | – | 1 | 1 | 1 | – | – | – | – | – | – | – | Tabes Mesenterica |
| 2 | – | 1 | – | – | – | – | – | – | – | – | – | – | – | – | Tubercular Meningitis |
| 209 | 167 | 106 | 83 | 67 | 43 | 47 | 17 | 4 | – | – | – | – | – | – | Phthisis |
| 8 | 12 | 11 | 3 | 5 | 2 | 3 | 1 | 2 | – | – | – | – | – | – | Scrofula |
| 13 | 18 | 43 | 80 | 103 | 99 | 146 | 214 | 145 | 124 | 52 | 11 | 2 | – | – | Apoplexy |
| 10 | 18 | 20 | 36 | 48 | 85 | 73 | 100 | 116 | 80 | 42 | 7 | 4 | – | – | Paralysis |
| 1 | – | – | 1 | 1 | – | 1 | – | 2 | 1 | – | – | – | – | – | Convulsions |
| – | – | – | – | – | – | – | – | – | – | – | – | – | – | – | Croup |
| 12 | 17 | 32 | 54 | 100 | 132 | 218 | 262 | 270 | 202 | 136 | 29 | 4 | 1 | – | Bronchitis |
| 39 | 32 | 32 | 33 | 49 | 53 | 67 | 67 | 56 | 44 | 18 | 5 | 3 | – | – | Pneumonia |
| 3 | 8 | 10 | 15 | 17 | 27 | 22 | 25 | 17 | 9 | 3 | 3 | – | – | – | All Liver Diseases |
| 6 | 12 | 16 | 13 | 31 | 28 | 20 | 26 | 18 | 7 | – | – | – | – | – | Bright's Disease |
| 7 | 5 | 1 | 9 | 4 | 6 | 2 | 2 | 1 | 1 | 1 | – | – | – | – | Suicide |

DEATHS from SELECTED DISEASES in the COUNTY of KINCARDINE

| | MALES.—Mean Population and Deaths at Ages:— | | | | | | | | | | | | | |
|---|---|---|---|---|---|---|---|---|---|---|---|---|---|---|
| | All Ages. | UNDER | | | | | | | | | | | | |
| | | Months. | | | 2 | 3 | 4 | 5 | 10 | 15 | 20 | 25 | 30 | 35 |
| | | 3 | 6 | 12 | | | | | | | | | | |
| **Mean Population** | 18801 | 503 | | | 480 | 505 | 495 | 527 | 2428 | 2345 | 2172 | 1426 | 1165 | 1073 |
| *Causes of Death.* | | | | | | | | | | | | | | |
| **All Causes** | 2820 | 342 | 135 | 135 | 141 | 56 | 26 | 31 | 68 | 53 | 98 | 102 | 76 | 69 |
| Specific Febrile or Zymotic Diseases | 310 | 25 | 25 | 35 | 43 | 23 | 8 | 12 | 14 | 6 | 7 | 10 | 5 | 5 |
| Diseases of— Nervous System | 330 | 43 | 23 | 13 | 13 | 6 | 2 | 6 | 10 | 7 | 3 | 8 | 4 | 3 |
| Circulatory System | 305 | 3 | – | – | 1 | – | – | – | 1 | 1 | 4 | 4 | 3 | 5 |
| Respiratory ,, | 497 | 48 | 39 | 48 | 48 | 15 | 11 | 4 | 8 | 4 | 5 | 9 | 4 | 10 |
| Digestive ,, | 248 | 35 | 26 | 24 | 12 | 3 | 2 | 1 | 5 | 4 | 6 | 3 | 7 | 5 |
| Urinary ,, | 91 | – | 1 | – | 1 | – | – | – | 1 | 4 | 3 | 2 | 2 | – |
| Reproductive ,, | 1 | – | – | – | – | – | – | – | – | – | – | – | – | – |
| Accident or Negligence | 187 | 10 | 3 | 2 | 5 | 4 | – | 1 | 10 | 6 | 23 | 17 | 16 | 10 |
| Small-pox | – | – | – | – | – | – | – | – | – | – | – | – | – | – |
| Measles | 39 | – | 3 | 11 | 15 | 4 | 2 | 2 | 2 | – | – | – | – | – |
| Scarlet Fever | 21 | – | 1 | – | 6 | 1 | 1 | 2 | 4 | 2 | 1 | – | – | – |
| Hooping Cough | 68 | 12 | 11 | 13 | 16 | 7 | 3 | 3 | 2 | – | – | – | – | – |
| Diphtheria | 25 | – | 1 | – | 3 | 8 | 2 | 3 | 3 | 2 | – | 1 | 1 | – |
| Typhus Fever | – | – | – | – | – | – | – | – | – | – | – | – | – | – |
| Enteric Fever | 17 | – | – | – | – | – | – | – | 2 | 1 | 3 | 2 | 2 | 3 |
| Diarrhœa and Dysentery | 48 | 5 | 8 | 9½ | 3 | 1 | – | 1 | – | – | – | 2 | 1 | – |
| Erysipelas | 15 | 5 | 1 | 1 | – | – | – | – | – | – | – | – | 1 | – |
| Puerperal Fever | – | – | – | – | – | – | – | – | – | – | – | – | – | – |
| Rheumatism (including Rheumatic Fever) | 13 | – | – | – | – | – | – | – | 2 | 2 | 2 | 1 | – | – |
| Cancer | 80 | – | – | – | – | – | – | – | – | – | – | 1 | – | – |
| Tabes Mesenterica | 19 | 2 | 2 | – | 4 | – | 1 | 1 | 1 | 2 | 3 | 1 | – | 2 |
| Tubercular Meningitis | 33 | 1 | 4 | 4 | 4 | 2 | – | 3 | 8 | 3 | 2 | – | 1 | – |
| Phthisis | 217 | – | – | 1 | 2 | 2 | – | 2 | 3 | 8 | 29 | 38 | 31 | 22 |
| Scrofula | 15 | – | 2 | 1 | 2 | – | – | – | – | 3 | 2 | 2 | – | – |
| Apoplexy | 101 | 1 | 1 | – | – | – | – | – | – | – | 1 | 1 | – | 2 |
| Paralysis | 50 | – | – | – | – | – | – | 1 | – | – | – | – | 1 | 1 |
| Convulsions | 49 | 31 | 11 | 4 | – | 1 | – | 1 | 1 | – | – | – | – | – |
| Croup | 23 | – | 2 | 1 | 5 | 6 | 3 | 2 | 3 | – | – | – | – | – |
| Bronchitis | 212 | 32 | 23 | 29 | 14 | 5 | 3 | – | – | 1 | – | – | 2 | 1 |
| Pneumonia | 198 | 7 | 10 | 15 | 23 | 3 | 3 | 1 | 2 | 3 | 5 | 7 | 2 | 7 |
| All Liver Diseases | 21 | 3 | 1 | – | 1 | – | – | – | – | – | – | – | – | – |
| Bright's Disease | 11 | – | – | – | – | – | – | – | – | – | – | 1 | – | – |
| Suicide | 20 | – | – | – | – | – | – | – | – | – | – | 1 | 2 | 2 |

at different Periods of Life, during the Ten Years 1891–1900.—MALES.

| MALES.—Mean Population and Deaths at Ages :— | | | | | | | | | | | | | | |
|---|---|---|---|---|---|---|---|---|---|---|---|---|---|---|
| UNDER | | | | | | | | | | | | | | |
| 40 | 45 | 50 | 55 | 60 | 65 | 70 | 75 | 80 | 85 | 90 | 95 | 100 | OVER 100 | Not Stated. |
| 979 | 889 | 804 | 704 | 594 | 577 | 447 | 325 | 208 | 115 | 35 | 4 | 1 | – | – |
| | | | | | | | | | | | | | | *Causes of Death.* |
| 74 | 64 | 78 | 84 | 111 | 121 | 185 | 232 | 219 | 191 | 84 | 37 | 6 | – | 2 |
| 8 | 5 | 5 | 7 | 8 | 6 | 16 | 10 | 12 | 11 | 4 | – | – | – | – |
| 6 | 3 | 6 | 6 | 11 | 13 | 27 | 32 | 39 | 36 | 7 | 3 | – | – | – |
| 6 | 8 | 11 | 11 | 20 | 25 | 45 | 61 | 50 | 27 | 16 | 2 | 1 | – | – |
| 8 | 9 | 4 | 25 | 19 | 23 | 28 | 48 | 34 | 32 | 10 | 4 | – | – | – |
| 8 | 6 | 3 | 8 | 10 | 12 | 19 | 22 | 15 | 9 | 3 | – | – | – | – |
| 3 | 3 | 4 | 1 | 3 | 10 | 10 | 10 | 14 | 9 | 7 | 2 | 1 | – | – |
| – | – | – | – | – | – | 1 | – | – | – | – | – | – | – | – |
| 11 | 11 | 14 | 9 | 6 | 9 | 8 | 7 | – | 2 | 2 | – | – | – | 1 |
| – | – | – | – | – | – | – | – | – | – | – | – | – | – | – |
| – | – | – | – | – | – | – | – | – | – | – | – | – | – | – |
| 1 | – | – | 1 | – | 1 | – | – | – | – | – | – | – | – | – |
| – | – | – | – | – | – | – | 1 | – | – | – | – | – | – | – |
| 1 | – | – | – | – | – | – | – | – | – | – | – | – | – | – |
| – | – | – | – | – | – | – | – | – | – | – | – | – | – | – |
| – | 1 | 1 | 1 | 1 | – | – | – | – | – | – | – | – | – | – |
| 1 | – | 1 | 1 | 1 | 2 | 4 | 2 | 3 | 3 | – | – | – | – | – |
| 2 | – | – | – | 1 | – | 2 | – | 1 | – | 1 | – | – | – | – |
| – | – | – | – | – | – | – | – | – | – | – | – | – | – | – |
| – | 1 | 1 | – | – | – | 1 | 2 | – | 1 | – | – | – | – | – |
| 1 | – | 2 | 7 | 15 | 12 | 12 | 11 | 14 | 4 | 1 | – | – | – | – |
| – | – | – | – | – | – | – | – | – | – | – | – | – | – | – |
| – | – | 1 | – | – | – | – | – | – | – | – | – | – | – | – |
| 15 | 11 | 16 | 7 | 12 | 7 | 4 | 6 | 1 | – | – | – | – | – | – |
| 1 | 1 | 1 | – | – | – | – | – | – | – | – | – | – | – | – |
| 1 | 1 | 2 | – | 5 | 7 | 16 | 16 | 22 | 20 | 3 | 2 | – | – | – |
| 1 | – | 2 | 4 | 5 | 3 | 5 | 10 | 7 | 7 | 3 | – | – | – | – |
| – | – | – | – | – | – | – | – | – | – | – | – | – | – | – |
| – | – | – | – | – | 1 | – | – | – | – | – | – | – | – | – |
| 1 | 3 | – | 7 | 3 | 10 | 9 | 24 | 18 | 17 | 7 | 3 | – | – | – |
| 5 | 6 | 3 | 15 | 15 | 11 | 15 | 16 | 13 | 9 | 2 | – | – | – | – |
| 2 | 2 | – | 2 | 2 | 1 | 4 | – | 2 | – | 1 | – | – | – | – |
| – | 1 | 2 | – | 2 | 2 | 1 | – | 1 | 1 | – | – | – | – | – |
| 3 | 2 | 6 | – | 2 | – | 2 | – | – | – | – | – | – | – | – |

| |
|---|
| **Mean Population** |
| **Causes of Death.** |
| **All Causes** |
| Specific Febrile or Zymotic Diseases |
| Diseases of— Nervous System |
| Circulatory System |
| Respiratory ,, |
| Digestive ,, |
| Urinary ,, |
| Reproductive ,, |
| Accident or Negligence |
| Small-pox |
| Measles |
| Scarlet Fever |
| Hooping Cough |
| Diphtheria |
| Typhus Fever |
| Enteric Fever |
| Diarrhœa and Dysentery |
| Erysipelas |
| Puerperal Fever |
| Rheumatism (including Rheumatic Fever) |
| Cancer |
| Tabes Mesenterica |
| Tubercular Meningitis |
| Phthisis |
| Scrofula |
| Apoplexy |
| Paralysis |
| Convulsions |
| Croup |
| Bronchitis |
| Pneumonia |
| All Liver Diseases |
| Bright's Disease |
| Suicide |

DEATHS from SELECTED DISEASES in the COUNTY of KINCARDINE,

| | FEMALES.—Mean Population and Deaths at Ages :— | | | | | | | | | | | | | |
|---|---|---|---|---|---|---|---|---|---|---|---|---|---|---|
| | All Ages. | Under | | | | | | | | | | | | |
| | | Months. | | | 2 | 3 | 4 | 5 | 10 | 15 | 20 | 25 | 30 | 35 |
| | | 3 | 6 | 12 | | | | | | | | | | |
| **Mean Population** | 19406 | 487 | | | 460 | 479 | 474 | 469 | 2273 | 2198 | 1793 | 1581 | 1370 | 1259 |
| *Causes of Death.* | | | | | | | | | | | | | | |
| **All Causes** | 2757 | 234 | 86 | 138 | 99 | 41 | 26 | 22 | 81 | 60 | 87 | 70 | 86 | 93 |
| Specific Febrile or Zymotic Diseases | 322 | 24 | 20 | 35 | 31 | 12 | 12 | 6 | 17 | 12 | 7 | 8 | 11 | 15 |
| Diseases of— Nervous System | 326 | 21 | 13 | 13 | 15 | 3 | 2 | 4 | 11 | 7 | 8 | 2 | 4 | 4 |
| Circulatory System | 331 | 3 | 1 | – | 1 | – | – | – | 2 | – | 5 | 3 | 4 | 3 |
| Respiratory ,, | 430 | 38 | 25 | 47 | 21 | 10 | 1 | 4 | 11 | 5 | 3 | 5 | 8 | 9 |
| Digestive ,, | 252 | 26 | 12 | 25 | 10 | 4 | 3 | 1 | 5 | 1 | 2 | 4 | 4 | 10 |
| Urinary ,, | 63 | – | – | 1 | 1 | – | 1 | – | 3 | – | 1 | 2 | 6 | 3 |
| Reproductive ,, | 34 | – | – | – | – | – | – | – | – | – | 1 | 5 | 7 | 5 |
| Accident or Negligence | 52 | 6 | 2 | – | 5 | 3 | 2 | 2 | 2 | – | 4 | – | 1 | 1 |
| Small-pox | – | – | – | – | – | – | – | – | – | – | – | – | – | – |
| Measles | 23 | – | 1 | 10 | 7 | 2 | 1 | – | 1 | – | – | – | – | 1 |
| Scarlet Fever | 11 | 2 | – | – | 1 | – | 1 | – | 2 | 2 | – | – | – | 1 |
| Hooping Cough | 60 | 9 | 12 | 7 | 16 | 5 | 5 | 2 | 3 | – | – | 1 | – | – |
| Diphtheria | 40 | 1 | – | 4 | 4 | 5 | 5 | 3 | 7 | 6 | 1 | – | 3 | 1 |
| Typhus Fever | 1 | – | – | – | – | – | – | – | – | – | – | 1 | – | – |
| Enteric Fever | 18 | – | – | – | – | – | – | – | 2 | 1 | 3 | 1 | 3 | 2 |
| Diarrhœa and Dysentery | 49 | 7 | 5 | 10 | 3 | – | – | – | – | 1 | – | 2 | 1 | 1 |
| Erysipelas | 10 | 1 | – | 1 | – | – | – | – | – | | – | – | – | – |
| Puerperal Fever | 13 | – | – | – | – | – | – | – | – | – | – | 1 | 2 | 5 |
| Rheumatism (including Rheumatic Fever) | 10 | – | – | – | – | – | – | – | – | – | – | – | – | – |
| Cancer | 141 | – | – | – | – | – | – | – | – | – | – | – | 1 | 3 |
| Tabes Mesenterica | 17 | 2 | 1 | 3 | 2 | 3 | – | 1 | 3 | 2 | – | – | – | – |
| Tubercular Meningitis | 37 | 1 | 2 | 4 | 4 | 3 | 4 | 3 | 8 | 6 | 1 | – | 1 | – |
| Phthisis | 268 | – | 1 | – | 1 | 2 | 1 | 1 | 7 | 23 | 44 | 32 | 37 | 34 |
| Scrofula | 28 | 2 | 1 | 2 | 1 | 1 | – | – | 6 | 1 | 3 | 4 | 1 | – |
| Apoplexy | 134 | – | – | – | – | – | – | 1 | – | – | – | 1 | – | 2 |
| Paralysis | 55 | – | – | – | – | – | – | – | 1 | 1 | 1 | – | 1 | 1 |
| Convulsions | 35 | 14 | 7 | 5 | 4 | 2 | 1 | – | 1 | 1 | – | – | – | – |
| Croup | 8 | – | – | 2 | 3 | 1 | 1 | – | 1 | – | – | – | – | – |
| Bronchitis | 218 | 25 | 14 | 21 | 4 | 1 | – | 3 | 4 | 1 | – | – | – | – |
| Pneumonia | 148 | 8 | 9 | 19 | 13 | 5 | – | 1 | 5 | 3 | 1 | 5 | 5 | 8 |
| All Liver Diseases | 28 | 5 | – | – | – | – | – | 1 | – | – | – | – | – | 2 |
| Bright's Disease | 33 | – | – | – | 1 | – | – | – | 1 | – | 1 | 1 | 4 | 2 |
| Suicide | 10 | – | – | – | – | – | – | – | – | – | 2 | – | – | 1 |

at different Periods of Life, during the Ten Years 1891–1900.—FEMALES.

| FEMALES.—Mean Population and Deaths at Ages:— | | | | | | | | | | | | | | | |
|---|---|---|---|---|---|---|---|---|---|---|---|---|---|---|---|
| Under | | | | | | | | | | | | | Over 100 | Not Stated. | |
| 40 | 45 | 50 | 55 | 60 | 65 | 70 | 75 | 80 | 85 | 90 | 95 | 100 | | | |
| 1157 | 977 | 907 | 803 | 681 | 628 | 505 | 407 | 264 | 152 | 60 | 19 | 3 | – | – | **Mean Population** |
| | | | | | | | | | | | | | | | *Causes of Death.* |
| 71 | 72 | 84 | 90 | 112 | 137 | 171 | 237 | 247 | 224 | 128 | 49 | 11 | – | 1 | **All Causes** |
| 11 | 4 | 5 | 4 | 10 | 9 | 18 | 26 | 13 | 8 | 4 | – | – | – | – | Specific Febrile or Zymotic Diseases |
| 10 | 5 | 11 | 9 | 13 | 20 | 23 | 41 | 37 | 34 | 13 | 3 | – | – | – | Diseases of— Nervous System |
| 6 | 8 | 11 | 9 | 22 | 30 | 38 | 54 | 52 | 48 | 27 | 4 | – | – | – | Circulatory System |
| 6 | 9 | 14 | 14 | 17 | 17 | 30 | 41 | 46 | 32 | 13 | 4 | – | – | – | Respiratory ,, |
| 8 | 6 | 7 | 14 | 7 | 18 | 10 | 28 | 22 | 13 | 8 | 2 | 2 | – | – | Digestive ,, |
| 4 | 2 | – | 3 | 5 | 6 | 7 | 8 | 3 | 3 | 3 | 1 | – | – | – | Urinary ,, |
| 1 | 6 | 3 | 3 | 1 | 1 | – | – | – | – | 1 | – | – | – | – | Reproductive ,, |
| – | 1 | 4 | 1 | 1 | 1 | 3 | – | 4 | 7 | – | 1 | – | – | 1 | Accident or Negligence |
| – | – | – | – | – | – | – | – | – | – | – | – | – | – | – | Small-pox |
| – | – | – | – | – | – | – | – | – | – | – | – | – | – | – | Measles |
| – | 1 | 1 | – | – | – | – | – | – | – | – | – | – | – | – | Scarlet Fever |
| – | – | – | – | – | – | – | – | – | – | – | – | – | – | – | Hooping Cough |
| – | – | – | – | – | – | – | – | – | – | – | – | – | – | – | Diphtheria |
| – | – | – | – | – | – | – | – | – | – | – | – | – | – | – | Typhus Fever |
| 2 | 1 | – | 1 | – | 1 | 1 | – | – | – | – | – | – | – | – | Enteric Fever |
| 1 | – | – | 2 | 1 | 1 | 5 | 5 | – | 3 | 1 | – | – | – | – | Diarrhœa and Dysentery |
| – | – | 3 | – | – | 1 | 1 | 1 | 2 | – | – | – | – | – | – | Erysipelas |
| 5 | – | – | – | – | – | – | – | – | – | – | – | – | – | – | Puerperal Fever |
| – | – | – | 1 | 1 | 1 | 1 | 1 | 4 | – | 1 | – | – | – | – | Rheumatism (including Rheumatic Fever) |
| 2 | 6 | 12 | 14 | 18 | 22 | 22 | 11 | 14 | 9 | 5 | 1 | 1 | – | – | Cancer |
| – | – | – | – | – | – | – | – | – | – | – | – | – | – | – | Tabes Mesenterica |
| – | – | – | – | – | – | – | – | – | – | – | – | – | – | – | Tubercular Meningitis |
| 20 | 18 | 13 | 10 | 12 | 3 | 3 | 4 | – | 2 | – | – | – | – | – | Phthisis |
| 1 | 1 | 1 | 2 | – | – | – | 1 | – | – | – | – | – | – | – | Scrofula |
| 5 | 2 | 4 | 6 | 7 | 12 | 13 | 27 | 23 | 21 | 8 | 2 | – | – | – | Apoplexy |
| 1 | 1 | 2 | 1 | 3 | 7 | 3 | 11 | 8 | 9 | 3 | 1 | – | – | – | Paralysis |
| – | – | – | – | – | – | – | – | – | – | – | – | – | – | – | Convulsions |
| – | – | – | – | – | – | – | – | – | – | – | – | – | – | – | Croup |
| 2 | 2 | 6 | 4 | 8 | 8 | 17 | 28 | 33 | 24 | 9 | 4 | – | – | – | Bronchitis |
| 4 | 4 | 8 | 5 | 6 | 8 | 10 | 7 | 8 | 4 | 2 | – | – | – | – | Pneumonia |
| 2 | 1 | 1 | – | – | 3 | – | 6 | 2 | 3 | 1 | – | 1 | – | – | All Liver Diseases |
| 1 | 1 | – | 1 | 2 | 2 | 6 | 5 | 2 | 3 | – | – | – | – | – | Bright's Disease |
| 1 | 2 | – | 1 | 1 | 1 | 1 | – | – | – | – | – | – | – | – | Suicide |

DEATHS from SELECTED DISEASES in the COUNTY of FORFAR,

| | MALES.—Mean Population and Deaths at Ages:— | | | | | | | | | | | | | |
|---|---|---|---|---|---|---|---|---|---|---|---|---|---|---|
| | All Ages. | Under | | | | | | | | | | | | |
| | | Months. | | | 2 | 3 | 4 | 5 | 10 | 15 | 20 | 25 | 30 | 35 |
| | | 3 | 6 | 12 | | | | | | | | | | |
| **Mean Population** | 126555 | 3425 | | | 3079 | 3251 | 3183 | 3163 | 15721 | 15368 | 14644 | 10529 | 8912 | 7873 |
| *Causes of Death.* | | | | | | | | | | | | | | |
| **All Causes** | 25698 | 3603 | 1288 | 1876 | 1722 | 649 | 348 | 255 | 729 | 465 | 803 | 801 | 698 | 626 |
| Specific Febrile or Zymotic Diseases | 3212 | 404 | 295 | 541 | 576 | 205 | 117 | 86 | 162 | 47 | 74 | 44 | 42 | 42 |
| Diseases of— Nervous System | 3123 | 224 | 168 | 203 | 174 | 60 | 43 | 29 | 100 | 50 | 44 | 31 | 53 | 58 |
| Circulatory System | 2385 | 29 | 8 | 2 | 4 | 2 | 2 | 1 | 25 | 33 | 45 | 56 | 47 | 62 |
| Respiratory ,, | 5210 | 510 | 382 | 632 | 557 | 168 | 79 | 45 | 95 | 33 | 60 | 63 | 76 | 81 |
| Digestive ,, | 1684 | 298 | 167 | 201 | 125 | 37 | 17 | 15 | 52 | 42 | 45 | 34 | 29 | 34 |
| Urinary ,, | 738 | 4 | – | 2 | 3 | 2 | 4 | 2 | 20 | 17 | 15 | 20 | 23 | 17 |
| Reproductive ,, | 14 | 4 | – | – | – | 1 | – | – | – | – | 1 | – | 1 | – |
| Accident or Negligence | 1075 | 145 | 60 | 21 | 26 | 32 | 14 | 15 | 49 | 37 | 56 | 58 | 67 | 47 |
| Small-pox | 2 | – | – | – | 1 | – | – | – | – | – | – | – | – | – |
| Measles | 468 | 6 | 7 | 136 | 190 | 57 | 37 | 17 | 17 | – | 1 | – | – | – |
| Scarlet Fever | 146 | 3 | 4 | 8 | 18 | 20 | 16 | 15 | 43 | 8 | 5 | 1 | – | 1 |
| Hooping Cough | 571 | 64 | 63 | 155 | 164 | 66 | 16 | 17 | 24 | 2 | – | – | – | – |
| Diphtheria | 247 | 5 | 4 | 21 | 52 | 43 | 37 | 28 | 44 | 7 | 3 | – | – | – |
| Typhus Fever | 29 | – | – | – | 1 | – | – | – | – | – | 2 | 1 | 4 | 2 |
| Enteric Fever | 191 | – | – | – | 2 | 1 | 4 | 5 | 19 | 19 | 42 | 27 | 22 | 12 |
| Diarrhœa and Dysentery | 906 | 216 | 182 | 196 | 132 | 16 | 5 | 3 | 8 | 3 | 4 | 4 | 2 | 4 |
| Erysipelas | 101 | 21 | 3 | 3 | – | 1 | – | – | 1 | 2 | 1 | 1 | 3 | 3 |
| Puerperal Fever | – | – | – | – | – | – | – | – | – | – | – | – | – | – |
| Rheumatism (including Rheumatic Fever) | 95 | 1 | – | 1 | 2 | – | 1 | 1 | 8 | 10 | 9 | 8 | 3 | 2 |
| Cancer | 885 | 1 | – | – | 2 | 2 | 3 | 2 | 3 | 1 | 7 | 3 | 6 | 7 |
| Tabes Mesenterica | 337 | 24 | 31 | 48 | 57 | 28 | 15 | 8 | 37 | 25 | 25 | 15 | 5 | 4 |
| Tubercular Meningitis | 455 | 15 | 41 | 92 | 93 | 41 | 25 | 27 | 67 | 27 | 14 | 4 | 3 | 4 |
| Phthisis | 2361 | – | 8 | 11 | 21 | 19 | 11 | 6 | 39 | 73 | 334 | 400 | 303 | 227 |
| Scrofula | 289 | 4 | 10 | 21 | 29 | 20 | 7 | 10 | 30 | 28 | 34 | 24 | 15 | 8 |
| Apoplexy | 975 | 2 | 2 | 4 | – | – | – | 2 | 2 | 1 | 4 | 3 | 9 | 10 |
| Paralysis | 509 | – | – | – | 1 | – | – | – | 7 | 2 | 5 | 3 | 5 | 6 |
| Convulsions | 434 | 157 | 92 | 71 | 58 | 22 | 11 | 5 | 6 | 3 | – | 1 | 2 | 1 |
| Croup | 109 | – | 1 | 18 | 26 | 21 | 18 | 14 | 10 | 1 | – | – | – | – |
| Bronchitis | 2546 | 393 | 237 | 326 | 251 | 57 | 25 | 10 | 18 | 4 | 5 | 4 | 9 | 14 |
| Pneumonia | 2146 | 91 | 129 | 257 | 252 | 78 | 32 | 17 | 56 | 22 | 49 | 54 | 58 | 54 |
| All Liver Diseases | 211 | 43 | 2 | 1 | – | 2 | – | 1 | 2 | 2 | 3 | 1 | 3 | 2 |
| Bright's Disease | 246 | – | – | 1 | 2 | – | 2 | – | 5 | 13 | 4 | 12 | 11 | 8 |
| Suicide | 138 | – | – | – | – | – | – | – | – | 2 | – | 6 | 7 | 11 |

at different Periods of Life, during the Ten Years 1891-1900.—MALES.

| MALES.—Mean Population and Deaths at Ages :— | | | | | | | | | | | | | | |
|---|---|---|---|---|---|---|---|---|---|---|---|---|---|---|
| 40 | 45 | 50 | 55 | 60 | 65 | 70 | 75 | 80 | 85 | 90 | 95 | 100 | Over 100 | Not Stated. |
| 7184 | 6348 | 5759 | 4987 | 3896 | 3549 | 2406 | 1635 | 1000 | 445 | 161 | 31 | 6 | – | – |
| | | | | | | | | | | | | | | |
| 710 | 850 | 927 | 1168 | 1321 | 1455 | 1464 | 1465 | 1191 | 792 | 356 | 108 | 28 | – | – |
| 48 | 52 | 48 | 41 | 52 | 56 | 73 | 87 | 57 | 45 | 12 | 4 | 2 | – | – |
| 76 | 101 | 111 | 161 | 208 | 261 | 301 | 296 | 223 | 105 | 31 | 11 | 1 | – | – |
| 76 | 115 | 144 | 198 | 226 | 297 | 292 | 316 | 220 | 124 | 55 | 4 | 2 | – | – |
| 121 | 131 | 172 | 266 | 309 | 334 | 321 | 307 | 223 | 144 | 80 | 18 | 3 | – | – |
| 45 | 44 | 58 | 59 | 88 | 83 | 67 | 59 | 45 | 25 | 11 | 4 | – | – | – |
| 24 | 33 | 48 | 57 | 60 | 78 | 74 | 94 | 79 | 43 | 14 | 5 | – | – | – |
| 1 | – | 1 | 1 | – | 1 | 2 | – | 1 | – | – | – | – | – | – |
| 50 | 71 | 59 | 73 | 55 | 48 | 29 | 29 | 15 | 13 | 5 | 1 | – | – | – |
| – | 1 | – | – | – | – | – | – | – | – | – | – | – | – | – |
| – | – | – | – | – | – | – | – | – | – | – | – | – | – | – |
| 3 | 1 | – | – | – | – | – | – | – | – | – | – | – | – | – |
| – | – | – | – | – | – | – | – | – | – | – | – | – | – | – |
| 1 | 1 | – | – | – | – | 1 | – | – | – | – | – | – | – | – |
| 9 | 5 | 1 | 1 | – | 1 | 1 | 1 | – | – | – | – | – | – | – |
| 8 | 8 | 3 | 8 | 1 | 2 | 5 | 3 | – | – | – | – | – | – | – |
| 7 | 5 | 11 | 5 | 14 | 13 | 20 | 23 | 19 | 7 | 4 | 1 | 2 | – | – |
| 5 | 10 | 6 | 3 | 8 | 7 | 6 | 6 | 4 | 6 | 1 | – | – | – | – |
| – | – | – | – | – | – | – | – | – | – | – | – | – | – | – |
| 5 | 7 | 7 | 6 | 5 | 7 | 1 | 5 | 6 | – | – | – | – | – | – |
| 22 | 36 | 65 | 112 | 136 | 128 | 143 | 97 | 66 | 35 | 4 | 2 | 2 | – | – |
| 4 | 1 | 2 | 3 | 1 | 1 | 2 | – | 1 | – | – | – | – | – | – |
| – | 1 | 1 | – | – | – | – | – | – | – | – | – | – | – | – |
| 90 | 189 | 152 | 122 | 114 | 74 | 34 | 25 | 8 | 1 | – | – | – | – | – |
| 7 | 14 | 6 | 7 | 3 | 3 | 4 | 3 | 1 | 1 | – | – | – | – | – |
| 16 | 25 | 36 | 80 | 111 | 136 | 159 | 171 | 114 | 62 | 18 | 8 | – | – | – |
| 8 | 17 | 23 | 36 | 48 | 78 | 85 | 78 | 66 | 28 | 9 | 3 | 1 | – | – |
| 1 | – | – | – | 1 | – | 1 | 1 | 1 | – | – | – | – | – | – |
| – | – | – | – | – | – | – | – | – | – | – | – | – | – | – |
| 18 | 36 | 58 | 92 | 135 | 155 | 181 | 184 | 149 | 108 | 59 | 16 | 2 | – | – |
| 39 | 79 | 95 | 144 | 146 | 152 | 110 | 99 | 48 | 18 | 15 | 2 | – | – | – |
| 12 | 13 | 20 | 17 | 24 | 17 | 11 | 15 | 11 | 7 | 2 | – | – | – | – |
| 12 | 17 | 26 | 26 | 30 | 33 | 10 | 21 | 10 | 3 | – | – | – | – | – |
| 5 | 18 | 13 | 16 | 13 | 11 | 7 | 10 | 3 | 6 | – | – | – | – | – |

| |
|---|
| **Mean Population** |
| *Causes of Death.* |
| **All Causes** |
| Specific Febrile or Zymotic Diseases |
| Diseases of— Nervous System |
| Circulatory System |
| Respiratory ,, |
| Digestive ,, |
| Urinary ,, |
| Reproductive ,, |
| Accident or Negligence |
| Small-pox |
| Measles |
| Scarlet Fever |
| Hooping Cough |
| Diphtheria |
| Typhus Fever |
| Enteric Fever |
| Diarrhœa and Dysentery |
| Erysipelas |
| Puerperal Fever |
| Rheumatism (including Rheumatic Fever) |
| Cancer |
| Tabes Mesenterica |
| Tubercular Meningitis |
| Phthisis |
| Scrofula |
| Apoplexy |
| Paralysis |
| Convulsions |
| Croup |
| Bronchitis |
| Pneumonia |
| All Liver Diseases |
| Bright's Disease |
| Suicide |

DEATHS from SELECTED DISEASES in the COUNTY of FORFAR,

| | FEMALES.—Mean Population and Deaths at Ages :— | | | | | | | | | | | | | |
|---|---|---|---|---|---|---|---|---|---|---|---|---|---|---|
| | All Ages. | Under | | | | | | | | | | | | |
| | | Months. | | | 2 | 3 | 4 | 5 | 10 | 15 | 20 | 25 | 30 | 35 |
| | | 3 | 6 | 12 | | | | | | | | | | |
| **Mean Population** | 154354 | 3385 | | | 3063 | 3147 | 3128 | 3123 | 15326 | 15274 | 15536 | 14928 | 12975 | 10919 |
| *Causes of Death.* | | | | | | | | | | | | | | |
| **All Causes** | 28570 | 2732 | 1064 | 1530 | 1544 | 631 | 400 | 310 | 736 | 544 | 836 | 905 | 1009 | 921 |
| Specific Febrile or Zymotic Diseases | 3417 | 311 | 234 | 436 | 525 | 245 | 159 | 109 | 169 | 53 | 74 | 101 | 105 | 103 |
| Diseases of— Nervous System | 3447 | 168 | 120 | 142 | 148 | 60 | 47 | 33 | 81 | 50 | 42 | 45 | 50 | 48 |
| Circulatory System | 2971 | 17 | 4 | 3 | 1 | – | 1 | 1 | 31 | 42 | 43 | 72 | 86 | 82 |
| Respiratory ,, | 5611 | 369 | 309 | 493 | 489 | 163 | 75 | 76 | 100 | 47 | 69 | 69 | 63 | 95 |
| Digestive ,, | 1797 | 198 | 154 | 205 | 88 | 19 | 23 | 9 | 43 | 39 | 40 | 43 | 68 | 65 |
| Urinary ,, | 619 | 3 | 4 | 4 | 2 | 8 | 1 | 5 | 14 | 13 | 30 | 30 | 36 | 33 |
| Reproductive ,, | 310 | 1 | – | – | – | – | – | – | – | – | 6 | 43 | 53 | 66 |
| Accident or Negligence | 645 | 150 | 53 | 19 | 21 | 19 | 13 | 16 | 33 | 18 | 5 | 9 | 12 | 8 |
| Small-pox | 2 | – | – | – | 1 | – | – | – | – | – | – | – | – | – |
| Measles | 413 | 5 | 8 | 88 | 169 | 76 | 30 | 17 | 17 | 1 | 1 | – | – | 1 |
| Scarlet Fever | 136 | – | – | 7 | 19 | 13 | 16 | 18 | 35 | 12 | 4 | 2 | 2 | 5 |
| Hooping Cough | 687 | 56 | 64 | 151 | 220 | 88 | 49 | 30 | 29 | – | – | – | – | – |
| Diphtheria | 240 | 5 | 1 | 14 | 37 | 36 | 42 | 36 | 51 | 7 | 4 | 1 | 3 | – |
| Typhus Fever | 29 | – | – | 1 | – | – | – | 1 | 1 | – | 3 | 5 | 4 | 4 |
| Enteric Fever | 189 | – | – | – | 1 | 6 | 5 | 2 | 19 | 21 | 32 | 22 | 19 | 15 |
| Diarrhœa and Dysentery | 793 | 172 | 136 | 153 | 72 | 23 | 13 | 2 | 2 | 3 | 7 | 5 | 5 | 8 |
| Erysipelas | 93 | 15 | 6 | 2 | 2 | – | – | 1 | 1 | – | 2 | 2 | 4 | 3 |
| Puerperal Fever | 180 | – | – | – | – | – | – | – | – | – | 7 | 50 | 46 | 40 |
| Rheumatism (including Rheumatic Fever) | 138 | – | – | – | – | – | – | 3 | 14 | 12 | 5 | 6 | 4 | 7 |
| Cancer | 1627 | 1 | – | – | – | 2 | 3 | 1 | 5 | 1 | 5 | 2 | 11 | 33 |
| Tabes Mesenterica | 326 | 15 | 27 | 37 | 61 | 19 | 20 | 12 | 40 | 31 | 20 | 11 | 7 | 6 |
| Tubercular Meningitis | 428 | 16 | 33 | 78 | 90 | 45 | 24 | 17 | 60 | 33 | 14 | 6 | 7 | 1 |
| Phthisis | 2967 | 5 | 6 | 20 | 20 | 19 | 13 | 12 | 70 | 145 | 421 | 412 | 455 | 338 |
| Scrofula | 264 | 7 | 4 | 17 | 23 | 7 | 6 | 8 | 30 | 36 | 29 | 23 | 14 | 6 |
| Apoplexy | 1428 | 6 | – | 1 | 1 | – | 2 | – | 4 | 2 | 5 | 10 | 13 | 12 |
| Paralysis | 629 | 2 | – | – | 1 | – | 1 | – | 3 | 1 | 4 | 5 | 6 | 11 |
| Convulsions | 371 | 116 | 68 | 63 | 59 | 24 | 13 | 8 | 8 | 4 | 2 | – | – | – |
| Croup | 87 | 3 | 2 | 10 | 18 | 18 | 15 | 8 | 11 | 2 | – | – | – | – |
| Bronchitis | 3272 | 294 | 196 | 289 | 226 | 50 | 25 | 17 | 25 | 8 | 17 | 14 | 14 | 25 |
| Pneumonia | 1848 | 56 | 98 | 183 | 225 | 85 | 32 | 43 | 43 | 31 | 41 | 42 | 38 | 59 |
| All Liver Diseases | 226 | 31 | 3 | – | 2 | 1 | 1 | – | 2 | 1 | 1 | 3 | 1 | 9 |
| Bright's Disease | 332 | – | 1 | – | – | 5 | – | 1 | 5 | 7 | 20 | 17 | 21 | 16 |
| Suicide | 64 | – | – | – | – | – | – | – | – | – | 3 | 4 | 3 | 4 |

at different Periods of Life, during the Ten Years 1891–1900.—FEMALES.

| FEMALES.—Mean Population and Deaths at Ages:— | | | | | | | | | | | | | | | |
|---|---|---|---|---|---|---|---|---|---|---|---|---|---|---|---|
| UNDER | | | | | | | | | | | | | OVER 100 | Not Stated. | |
| 40 | 45 | 50 | 55 | 60 | 65 | 70 | 75 | 80 | 85 | 90 | 95 | 100 | | | |
| 841 | 8865 | 7915 | 7035 | 5680 | 5123 | 3574 | 2704 | 1576 | 850 | 301 | 72 | 12 | 2 | – | **Mean Population** |
| | | | | | | | | | | | | | | | *Causes of Death.* |
| 949 | 1099 | 1165 | 1394 | 1569 | 1779 | 1811 | 1864 | 1587 | 1234 | 662 | 223 | 64 | 8 | – | **All Causes** |
| 76 | 55 | 42 | 58 | 75 | 85 | 97 | 99 | 86 | 70 | 38 | 9 | 3 | – | – | Specific Febrile or Zymotic Diseases |
| 72 | 101 | 151 | 193 | 268 | 298 | 361 | 363 | 289 | 196 | 96 | 22 | 3 | – | – | Diseases of— Nervous System |
| 105 | 161 | 181 | 243 | 283 | 350 | 348 | 332 | 290 | 179 | 92 | 19 | 3 | 2 | – | Circulatory System |
| 113 | 168 | 219 | 315 | 343 | 416 | 447 | 436 | 340 | 250 | 104 | 30 | 15 | 1 | – | Respiratory ,, |
| 48 | 70 | 83 | 87 | 94 | 111 | 86 | 108 | 57 | 39 | 17 | 3 | – | – | – | Digestive ,, |
| 53 | 49 | 58 | 57 | 51 | 54 | 32 | 39 | 27 | 11 | 5 | – | – | – | – | Urinary ,, |
| 46 | 41 | 18 | 6 | 8 | 9 | 7 | 3 | 1 | 2 | – | – | – | – | – | Reproductive ,, |
| 11 | 28 | 24 | 26 | 24 | 35 | 34 | 20 | 25 | 21 | 14 | 6 | 1 | – | – | Accident or Negligence |
| 1 | – | – | – | – | – | – | – | – | – | – | – | – | – | – | Small-pox |
| – | – | – | – | – | – | – | – | – | – | – | – | – | – | – | Measles |
| 1 | 1 | 1 | – | – | – | – | – | – | – | – | – | – | – | – | Scarlet Fever |
| – | – | – | – | – | – | – | – | – | – | – | – | – | – | – | Hooping Cough |
| 2 | 1 | – | – | – | – | – | – | – | – | – | – | – | – | – | Diphtheria |
| 1 | 5 | 2 | 1 | – | – | – | 1 | – | – | – | – | – | – | – | Typhus Fever |
| 15 | 9 | 7 | 6 | 3 | 2 | 2 | 3 | – | – | – | – | – | – | – | Enteric Fever |
| 2 | 7 | 12 | 9 | 17 | 22 | 21 | 28 | 29 | 26 | 14 | 4 | 1 | – | – | Diarrhœa and Dysentery |
| 2 | 5 | 4 | 8 | 7 | 5 | 7 | 10 | 1 | 5 | – | – | 1 | – | – | Erysipelas |
| 27 | 10 | – | – | – | – | – | – | – | – | – | – | – | – | – | Puerperal Fever |
| 4 | 6 | 9 | 8 | 11 | 12 | 8 | 11 | 10 | 8 | – | – | – | – | – | Rheumatism (including Rheumatic Fever) |
| 79 | 131 | 160 | 214 | 228 | 218 | 203 | 155 | 98 | 54 | 19 | 4 | – | – | – | Cancer |
| 10 | 1 | 2 | 2 | 1 | 4 | – | – | – | – | – | – | – | – | – | Tabes Mesenterica |
| 2 | – | – | – | 2 | – | – | – | – | – | – | – | – | – | – | Tubercular Meningitis |
| 36 | 243 | 168 | 110 | 97 | 59 | 41 | 16 | 8 | 3 | – | – | – | – | – | Phthisis |
| 15 | 8 | 5 | 6 | 11 | 5 | 1 | 3 | – | – | – | – | – | – | – | Scrofula |
| 31 | 41 | 78 | 97 | 155 | 164 | 229 | 218 | 157 | 125 | 63 | 12 | 2 | – | – | Apoplexy |
| 15 | 15 | 33 | 49 | 62 | 82 | 87 | 86 | 91 | 45 | 23 | 6 | 1 | – | – | Paralysis |
| – | – | – | – | 1 | 1 | 1 | 2 | 1 | – | – | – | – | – | – | Convulsions |
| – | – | – | – | – | – | – | – | – | – | – | – | – | – | – | Croup |
| 32 | 76 | 116 | 183 | 215 | 268 | 312 | 308 | 260 | 181 | 82 | 26 | 12 | 1 | – | Bronchitis |
| 58 | 70 | 85 | 107 | 102 | 123 | 104 | 101 | 56 | 40 | 14 | 2 | – | – | – | Pneumonia |
| 16 | 16 | 13 | 23 | 20 | 30 | 19 | 23 | 15 | 6 | – | – | – | – | – | All Liver Diseases |
| 26 | 29 | 32 | 34 | 34 | 29 | 17 | 24 | 10 | 4 | – | – | – | – | – | Bright's Disease |
| 6 | 4 | 5 | 13 | 2 | 7 | 5 | 4 | 4 | – | – | – | – | – | – | Suicide |

DEATHS from SELECTED DISEASES in the COUNTY of PERTH,

| | MALES.—Mean Population and Deaths at Ages:— | | | | | | | | | | | | | |
|---|---|---|---|---|---|---|---|---|---|---|---|---|---|---|
| | | UNDER | | | | | | | | | | | | |
| | All Ages | Months | | | 2 | 3 | 4 | 5 | 10 | 15 | 20 | 25 | 30 | 35 |
| | | 3 | 6 | 12 | | | | | | | | | | |
| **Mean Population** | 57943 | 1251 | | | 1226 | 1234 | 1302 | 1316 | 6417 | 6351 | 6301 | 4973 | 4092 | 3762 |
| *Causes of Death.* | | | | | | | | | | | | | | |
| **All Causes** | 10287 | 926 | 286 | 365 | 344 | 170 | 104 | 65 | 230 | 203 | 256 | 356 | 315 | 321 |
| Specific Febrile or Zymotic Diseases | 1020 | 97 | 67 | 84 | 107 | 53 | 39 | 25 | 62 | 24 | 30 | 26 | 23 | 26 |
| Diseases of— Nervous System | 1349 | 78 | 30 | 44 | 47 | 16 | 12 | 7 | 34 | 20 | 19 | 18 | 9 | 23 |
| Circulatory System | 1251 | 5 | 4 | 1 | – | – | – | 1 | 7 | 12 | 12 | 14 | 15 | 16 |
| Respiratory ,, | 1667 | 138 | 95 | 120 | 87 | 43 | 20 | 16 | 34 | 17 | 16 | 21 | 36 | 36 |
| Digestive ,, | 731 | 79 | 30 | 55 | 21 | 15 | 5 | 6 | 21 | 21 | 11 | 15 | 13 | 20 |
| Urinary ,, | 374 | 1 | 1 | 1 | 1 | 2 | 1 | – | 7 | 3 | – | 6 | 14 | 19 |
| Reproductive ,, | 6 | 1 | – | – | – | – | – | – | – | – | 1 | 1 | 1 | – |
| Accident or Negligence | 598 | 21 | 5 | 4 | 14 | 14 | 7 | 2 | 20 | 31 | 32 | 43 | 35 | 38 |
| Small-pox | 4 | – | – | – | – | – | – | – | – | – | 1 | – | – | 1 |
| Measles | 67 | 1 | 4 | 14 | 23 | 11 | 5 | 1 | 5 | 1 | 1 | – | – | 1 |
| Scarlet Fever | 83 | 1 | – | 2 | 10 | 13 | 8 | 9 | 21 | 10 | 3 | 1 | 2 | – |
| Hooping Cough | 131 | 17 | 21 | 23 | 43 | 11 | 11 | 3 | 2 | – | – | – | – | – |
| Diphtheria | 76 | 1 | 1 | 3 | 10 | 15 | 11 | 8 | 23 | 1 | – | – | 2 | – |
| Typhus Fever | 5 | – | – | – | – | – | – | – | – | – | 2 | – | 1 | – |
| Enteric Fever | 74 | – | – | – | – | – | 1 | 1 | 7 | 7 | 13 | 12 | 7 | 7 |
| Diarrhœa and Dysentery | 207 | 45 | 31 | 33 | 17 | 2 | 2 | – | 1 | 1 | 3 | 1 | 3 | 1 |
| Erysipelas | 51 | 7 | 4 | 1 | 1 | – | – | – | 1 | 1 | – | 1 | – | 2 |
| Puerperal Fever | – | – | – | – | – | – | – | – | – | – | – | – | – | – |
| Rheumatism (including Rheumatic Fever) | 64 | – | – | – | – | 1 | 1 | 1 | 5 | 7 | 9 | 3 | 4 | 3 |
| Cancer | 387 | – | – | – | – | – | – | – | – | 1 | – | 1 | – | 1 |
| Tabes Mesenterica | 88 | 6 | 9 | 9 | 16 | 8 | 4 | 3 | 4 | 7 | 4 | 8 | 1 | 3 |
| Tubercular Meningitis | 100 | 9 | 5 | 14 | 17 | 9 | 5 | 3 | 17 | 10 | 4 | 3 | – | 2 |
| Phthisis | 918 | – | 3 | 6 | 2 | 2 | 1 | 1 | 5 | 26 | 95 | 171 | 136 | 104 |
| Scrofula | 108 | 3 | – | 6 | 16 | 5 | 1 | – | 7 | 10 | 13 | 7 | 11 | 5 |
| Apoplexy | 497 | 2 | – | 1 | 1 | – | 1 | – | 3 | 2 | 1 | – | 1 | 1 |
| Paralysis | 302 | 1 | 2 | – | 1 | – | – | – | 1 | – | 2 | 4 | – | 3 |
| Convulsions | 106 | 45 | 12 | 14 | 19 | 4 | 1 | 1 | 3 | 1 | 1 | – | – | – |
| Croup | 57 | – | – | 2 | 14 | 13 | 5 | 8 | 15 | – | – | – | – | – |
| Bronchitis | 768 | 95 | 56 | 63 | 36 | 12 | 9 | 2 | 4 | 1 | 2 | 1 | 2 | 3 |
| Pneumonia | 596 | 28 | 33 | 42 | 28 | 14 | 3 | 4 | 8 | 12 | 11 | 15 | 24 | 27 |
| All Liver Diseases | 150 | 17 | – | – | 1 | – | – | – | 2 | 1 | – | 2 | 2 | 8 |
| Bright's Disease | 115 | – | – | – | – | 1 | 1 | – | 3 | 1 | – | 2 | 6 | 7 |
| Suicide | 67 | – | – | – | – | – | – | – | – | – | 1 | 7 | 5 | 10 |

at different Periods of Life, during the Ten Years 1891-1900.—MALES.

| MALES.—Mean Population and Deaths at Ages:— | | | | | | | | | | | | | | | |
|---|---|---|---|---|---|---|---|---|---|---|---|---|---|---|---|
| UNDER | | | | | | | | | | | | | OVER 100 | Not Stated | |
| 40 | 45 | 50 | 55 | 60 | 65 | 70 | 75 | 80 | 85 | 90 | 95 | 100 | | | |
| 3438 | 3135 | 2820 | 2528 | 2094 | 1972 | 1375 | 1148 | 678 | 367 | 123 | 35 | 4 | 1 | – | **Mean Population** |
| | | | | | | | | | | | | | | | *Causes of Death.* |
| 336 | 366 | 363 | 459 | 548 | 660 | 769 | 885 | 831 | 618 | 345 | 130 | 31 | 2 | 3 | **All Causes** |
| 19 | 26 | 26 | 21 | 31 | 28 | 46 | 54 | 49 | 27 | 23 | 5 | 1 | – | 1 | Specific Febrile or Zymotic Diseases |
| 36 | 44 | 43 | 68 | 91 | 117 | 135 | 173 | 133 | 101 | 36 | 13 | 2 | – | – | Diseases of— Nervous System |
| 20 | 44 | 48 | 80 | 97 | 142 | 182 | 198 | 183 | 105 | 52 | 11 | 2 | – | – | Circulatory System |
| 35 | 59 | 59 | 65 | 93 | 117 | 127 | 141 | 147 | 86 | 42 | 16 | 1 | – | – | Respiratory ,, |
| 28 | 18 | 25 | 43 | 53 | 56 | 51 | 52 | 52 | 29 | 8 | 3 | 1 | – | – | Digestive ,, |
| 9 | 12 | 12 | 27 | 26 | 28 | 51 | 55 | 38 | 37 | 18 | 3 | 1 | 1 | – | Urinary ,, |
| – | – | – | – | 1 | – | – | 1 | – | – | – | – | – | – | – | Reproductive ,, |
| 44 | 38 | 35 | 53 | 35 | 35 | 32 | 21 | 16 | 10 | 11 | – | 1 | – | 1 | Accident or Negligence |
| 1 | – | – | – | 1 | – | – | – | – | – | – | – | – | – | – | Small-pox |
| – | – | – | – | – | – | – | – | – | – | – | – | – | – | – | Measles |
| – | 1 | 1 | – | 1 | – | – | – | – | – | – | – | – | – | – | Scarlet Fever |
| – | – | – | – | – | – | – | – | – | – | – | – | – | – | – | Hooping Cough |
| – | – | 1 | – | – | – | – | – | – | – | – | – | – | – | – | Diphtheria |
| – | 1 | 1 | – | – | – | – | – | – | – | – | – | – | – | – | Typhus Fever |
| 5 | 6 | 2 | 3 | 2 | 1 | – | – | – | – | – | – | – | – | – | Enteric Fever |
| 4 | 3 | 4 | 6 | 5 | 5 | 6 | 11 | 11 | 8 | 3 | 1 | – | – | – | Diarrhœa and Dysentery |
| 1 | 2 | 2 | 1 | 2 | 2 | 8 | 6 | 5 | 2 | 2 | – | – | – | – | Erysipelas |
| – | – | – | – | – | – | – | – | – | – | – | – | – | – | – | Puerperal Fever |
| 2 | 1 | 4 | 2 | 4 | 3 | 7 | 1 | 3 | 1 | 1 | 1 | – | – | – | Rheumatism (including Rheumatic Fever) |
| 9 | 12 | 19 | 31 | 46 | 65 | 56 | 65 | 43 | 23 | 13 | 1 | 1 | – | – | Cancer |
| 2 | 1 | – | – | 2 | 1 | – | – | – | – | – | – | – | – | – | Tabes Mesenterica |
| 1 | – | – | – | – | – | 1 | – | – | – | – | – | – | – | – | Tubercular Meningitis |
| 102 | 82 | 52 | 38 | 37 | 19 | 19 | 13 | 2 | – | 2 | – | – | – | – | Phthisis |
| 7 | 3 | 7 | 1 | 1 | 2 | 2 | – | 1 | – | – | – | – | – | – | Scrofula |
| 5 | 12 | 7 | 25 | 52 | 63 | 69 | 99 | 69 | 56 | 23 | 4 | – | – | – | Apoplexy |
| 7 | 10 | 16 | 22 | 19 | 25 | 45 | 54 | 47 | 30 | 7 | 5 | 1 | – | – | Paralysis |
| – | 1 | – | 2 | – | 1 | – | – | – | – | 1 | – | – | – | – | Convulsions |
| – | – | – | – | – | – | – | – | – | – | – | – | – | – | – | Croup |
| 5 | 14 | 14 | 29 | 36 | 58 | 66 | 78 | 90 | 56 | 23 | 12 | 1 | – | – | Bronchitis |
| 24 | 40 | 33 | 25 | 37 | 40 | 40 | 41 | 38 | 17 | 11 | 1 | – | – | – | Pneumonia |
| 6 | 8 | 8 | 19 | 23 | 15 | 10 | 13 | 9 | 6 | – | – | – | – | – | All Liver Diseases |
| 4 | 9 | 6 | 12 | 11 | 12 | 14 | 13 | 9 | 4 | – | – | – | – | – | Bright's Disease |
| 4 | 5 | 6 | 8 | 6 | 9 | 2 | 3 | – | 1 | – | – | – | – | – | Suicide |

DEATHS from SELECTED DISEASES in the COUNTY of PERTH,

| | FEMALES.—Mean Population and Deaths at Ages:— | | | | | | | | | | | | | |
|---|---|---|---|---|---|---|---|---|---|---|---|---|---|---|
| | All Ages. | Under | | | | | | | | | | | | |
| | | Months. | | | 2 | 3 | 4 | 5 | 10 | 15 | 20 | 25 | 30 | 35 |
| | | 3 | 6 | 12 | | | | | | | | | | |
| **Mean Population** | 64791 | 1277 | | | 1201 | 1255 | 1326 | 1234 | 6267 | 6244 | 6186 | 5689 | 5126 | 4447 |
| *Causes of Death.* | | | | | | | | | | | | | | |
| **All Causes** | 11144 | 703 | 216 | 324 | 339 | 166 | 98 | 81 | 273 | 202 | 299 | 376 | 328 | 333 |
| Specific Febrile or Zymotic Diseases | 1229 | 82 | 58 | 96 | 122 | 60 | 30 | 32 | 82 | 37 | 25 | 40 | 42 | 42 |
| Diseases of— Nervous System | 1392 | 37 | 14 | 39 | 38 | 11 | 16 | 7 | 27 | 18 | 10 | 21 | 17 | 22 |
| Circulatory System | 1381 | 4 | – | 1 | – | – | – | – | 7 | 10 | 11 | 18 | 12 | 27 |
| Respiratory ,, | 1747 | 94 | 60 | 103 | 93 | 41 | 21 | 15 | 34 | 18 | 16 | 21 | 17 | 24 |
| Digestive ,, | 775 | 60 | 28 | 33 | 31 | 7 | 4 | 3 | 21 | 9 | 26 | 29 | 19 | 26 |
| Urinary ,, | 237 | 1 | 2 | 1 | 2 | 1 | 3 | 1 | 4 | 3 | 8 | 10 | 13 | 18 |
| Reproductive ,, | 146 | – | – | – | – | – | – | – | – | 1 | 3 | 18 | 25 | 27 |
| Accident or Negligence | 231 | 17 | 5 | – | 9 | 5 | 5 | 5 | 13 | 4 | 7 | 4 | 4 | 4 |
| Small-pox | 2 | – | – | – | – | – | – | – | – | – | – | – | 1 | – |
| Measles | 62 | 1 | 3 | 14 | 19 | 13 | 3 | 5 | 2 | 1 | – | 1 | – | – |
| Scarlet Fever | 96 | – | 2 | 2 | 10 | 12 | 7 | 9 | 34 | 9 | 4 | 5 | 1 | 1 |
| Hooping Cough | 176 | 29 | 15 | 31 | 60 | 16 | 10 | 6 | 7 | 1 | – | – | – | 1 |
| Diphtheria | 104 | 1 | – | 8 | 19 | 11 | 9 | 12 | 24 | 10 | 1 | 4 | 1 | 2 |
| Typhus Fever | 5 | – | – | – | – | – | – | – | – | – | 1 | – | 1 | 1 |
| Enteric Fever | 54 | – | – | – | – | – | – | – | 6 | 10 | 11 | 4 | 8 | 4 |
| Diarrhœa and Dysentery | 220 | 19 | 28 | 29 | 11 | 6 | – | – | 5 | 1 | 3 | 2 | 3 | 3 |
| Erysipelas | 41 | 6 | 3 | 2 | – | 1 | – | – | 1 | 1 | – | – | 1 | 1 |
| Puerperal Fever | 71 | – | – | – | – | – | – | – | – | – | 1 | 19 | 15 | 17 |
| Rheumatism (including Rheumatic Fever) | 83 | – | – | – | – | – | 1 | – | 5 | 8 | 7 | 3 | 7 | – |
| Cancer | 634 | – | – | – | – | 1 | – | – | – | – | 1 | 3 | 4 | 4 |
| Tabes Mesenterica | 93 | 7 | 5 | 6 | 10 | 7 | 4 | 3 | 11 | 13 | 9 | 2 | 2 | 3 |
| Tubercular Meningitis | 108 | 4 | 5 | 14 | 15 | 11 | 3 | 7 | 30 | 5 | 9 | 3 | – | 1 |
| Phthisis | 976 | 1 | 3 | 1 | 5 | 5 | – | 4 | 14 | 53 | 140 | 174 | 134 | 111 |
| Scrofula | 102 | 4 | 4 | 5 | 4 | 8 | 3 | 3 | 7 | 11 | 14 | 12 | 10 | 3 |
| Apoplexy | 622 | 2 | – | 1 | – | – | 1 | 1 | – | – | 3 | 3 | 1 | 5 |
| Paralysis | 316 | 1 | – | – | 1 | – | 1 | – | 1 | 1 | 1 | – | 1 | 3 |
| Convulsions | 78 | 27 | 6 | 10 | 15 | 5 | 6 | 1 | 3 | – | – | – | 2 | – |
| Croup | 41 | 1 | – | 5 | 10 | 4 | 4 | 2 | 12 | 2 | – | – | – | – |
| Bronchitis | 1023 | 71 | 38 | 51 | 42 | 14 | 8 | 5 | 8 | 1 | 3 | 1 | 2 | 4 |
| Pneumonia | 454 | 10 | 18 | 43 | 33 | 21 | 6 | 5 | 10 | 9 | 9 | 16 | 12 | 14 |
| All Liver Diseases | 127 | 9 | 1 | 2 | 1 | 1 | – | – | 1 | 1 | 1 | – | – | 1 |
| Bright's Disease | 125 | – | – | – | 1 | – | – | – | 2 | 3 | 5 | 4 | 8 | 11 |
| Suicide | 27 | – | – | – | – | – | – | – | – | – | 1 | 1 | 1 | – |

at different Periods of Life, during the Ten Years 1891-1900.—FEMALES.

| FEMALES.—Mean Population and Deaths at Ages:— | | | | | | | | | | | | | | | |
|---|---|---|---|---|---|---|---|---|---|---|---|---|---|---|---|
| UNDER | | | | | | | | | | | | | OVER 100 | Not Stated | |
| 40 | 45 | 50 | 55 | 60 | 65 | 70 | 75 | 80 | 85 | 90 | 95 | 100 | | | |
| 3146 | 3652 | 3368 | 3043 | 2644 | 2455 | 1903 | 1502 | 1001 | 541 | 201 | 74 | 8 | 1 | – | **Mean Population** |
| | | | | | | | | | | | | | | | *Causes of Death.* |
| 2328 | 382 | 348 | 439 | 543 | 745 | 841 | 1081 | 1000 | 887 | 536 | 205 | 66 | 5 | – | **All Causes** |
| 29 | 19 | 21 | 28 | 22 | 59 | 60 | 79 | 71 | 53 | 32 | 7 | 1 | – | – | Specific Febrile or Zymotic Diseases |
| 26 | 44 | 49 | 56 | 85 | 124 | 158 | 198 | 173 | 132 | 57 | 10 | 3 | – | – | Diseases of— Nervous System |
| 30 | 55 | 49 | 73 | 100 | 166 | 179 | 214 | 196 | 141 | 72 | 14 | 2 | – | – | Circulatory System |
| 28 | 45 | 55 | 62 | 89 | 125 | 140 | 203 | 190 | 152 | 70 | 24 | 7 | – | – | Respiratory ,, |
| 22 | 29 | 23 | 39 | 50 | 68 | 69 | 76 | 51 | 30 | 14 | 6 | 2 | – | – | Digestive ,, |
| 15 | 18 | 17 | 10 | 16 | 23 | 20 | 23 | 14 | 8 | 5 | 1 | – | – | – | Urinary ,, |
| 21 | 15 | 10 | 4 | 1 | 6 | 3 | 4 | 5 | 3 | – | – | – | – | – | Reproductive ,, |
| 7 | 5 | 12 | 15 | 14 | 6 | 9 | 29 | 20 | 12 | 15 | 4 | 1 | – | – | Accident or Negligence |
| – | – | 1 | – | – | – | – | – | – | – | – | – | – | – | – | Small-pox |
| – | – | – | – | – | – | – | – | – | – | – | – | – | – | – | Measles |
| – | – | – | – | – | – | – | – | – | – | – | – | – | – | – | Scarlet Fever |
| – | – | – | – | – | – | – | – | – | – | – | – | – | – | – | Hooping Cough |
| 1 | – | 1 | – | – | – | – | – | – | – | – | – | – | – | – | Diphtheria |
| 1 | – | – | 1 | – | – | – | – | – | – | – | – | – | – | – | Typhus Fever |
| 3 | – | 1 | – | 3 | 2 | 1 | – | 1 | – | – | – | – | – | – | Enteric Fever |
| 4 | 4 | 2 | 6 | 4 | 17 | 15 | 16 | 19 | 10 | 9 | 3 | 1 | – | – | Diarrhœa and Dysentery |
| – | – | 1 | 2 | 2 | 1 | 7 | 6 | 1 | 4 | 1 | – | – | – | – | Erysipelas |
| 15 | 3 | 1 | – | – | – | – | – | – | – | – | – | – | – | – | Puerperal Fever |
| 5 | 4 | 1 | 3 | 3 | 6 | 10 | 7 | 7 | 4 | 2 | – | – | – | – | Rheumatism (including Rheumatic Fever) |
| 22 | 42 | 45 | 71 | 83 | 84 | 77 | 93 | 54 | 32 | 14 | 3 | 1 | – | – | Cancer |
| 3 | 2 | – | 1 | 1 | 1 | 2 | 1 | – | – | – | – | – | – | – | Tabes Mesenterica |
| – | – | – | – | 1 | – | – | – | – | – | – | – | – | – | – | Tubercular Meningitis |
| 91 | 74 | 36 | 45 | 34 | 24 | 13 | 7 | 4 | 2 | 1 | – | – | – | – | Phthisis |
| 8 | 4 | 2 | 2 | – | – | 2 | – | 1 | – | – | – | – | – | – | Scrofula |
| 9 | 15 | 20 | 33 | 40 | 71 | 85 | 115 | 100 | 73 | 35 | 6 | 3 | – | – | Apoplexy |
| 6 | 9 | 11 | 11 | 32 | 34 | 45 | 53 | 45 | 41 | 16 | 3 | – | – | – | Paralysis |
| – | 1 | – | – | – | – | 1 | 1 | – | – | – | – | – | – | – | Convulsions |
| – | – | – | – | 1 | – | – | – | – | – | – | – | – | – | – | Croup |
| 6 | 15 | 14 | 35 | 55 | 83 | 83 | 151 | 134 | 121 | 54 | 19 | 5 | – | – | Bronchitis |
| 18 | 23 | 26 | 16 | 23 | 31 | 31 | 26 | 33 | 9 | 8 | 3 | 1 | – | – | Pneumonia |
| 3 | 5 | 6 | 9 | 9 | 18 | 16 | 12 | 17 | 9 | 4 | – | 1 | – | – | All Liver Diseases |
| 9 | 7 | 12 | 7 | 13 | 7 | 11 | 11 | 7 | 6 | 1 | – | – | – | – | Bright's Disease |
| 4 | 3 | 4 | 3 | 4 | – | 1 | 4 | – | 1 | – | – | – | – | – | Suicide |

DEATHS from SELECTED DISEASES in the COUNTY of FIFE,

| | MALES.—Mean Population and Deaths at Ages :— | | | | | | | | | | | | | |
|---|---|---|---|---|---|---|---|---|---|---|---|---|---|---|
| | All Ages. | UNDER | | | | | | | | | | | | |
| | | Months. | | | 2 | 3 | 4 | 5 | 10 | 15 | 20 | 25 | 30 | 35 |
| | | 3 | 6 | 12 | | | | | | | | | | |
| **Mean Population** . . | 97825 | 2670 | | | 2441 | 2504 | 2494 | 2432 | 12095 | 11676 | 10580 | 8497 | 7090 | 6355 |
| *Causes of Death.* | | | | | | | | | | | | | | |
| **All Causes** . . . | 16322 | 2014 | 804 | 1050 | 888 | 388 | 238 | 171 | 477 | 340 | 477 | 532 | 432 | 421 |
| Specific Febrile or Zymotic Diseases . | 1807 | 157 | 128 | 248 | 263 | 118 | 92 | 70 | 134 | 46 | 42 | 34 | 33 | 31 |
| Diseases of— Nervous System . | 2009 | 135 | 101 | 125 | 101 | 35 | 19 | 14 | 54 | 38 | 37 | 30 | 23 | 36 |
| Circulatory System | 1701 | 20 | 4 | 6 | 1 | 2 | 1 | 1 | 14 | 20 | 20 | 28 | 25 | 32 |
| Respiratory ,, | 2938 | 312 | 268 | 367 | 279 | 106 | 59 | 34 | 81 | 27 | 41 | 39 | 32 | 43 |
| Digestive ,, | 1213 | 188 | 148 | 139 | 85 | 24 | 11 | 8 | 21 | 30 | 21 | 17 | 22 | 20 |
| Urinary ,, | 488 | 4 | 2 | 4 | 4 | 2 | 5 | 4 | 13 | 4 | 11 | 14 | 10 | 13 |
| Reproductive ,, | 7 | 3 | – | – | – | – | – | – | – | – | – | 1 | – | 1 |
| Accident or Negligence | 979 | 32 | 11 | 2 | 14 | 18 | 16 | 9 | 29 | 47 | 60 | 81 | 78 | 82 |
| Small-pox . . . | 2 | – | – | – | – | – | – | – | – | – | – | – | 1 | 1 |
| Measles . . . . | 233 | 7 | 5 | 64 | 77 | 32 | 20 | 12 | 16 | – | – | – | – | – |
| Scarlet Fever . . . | 161 | 4 | 2 | 11 | 18 | 20 | 21 | 19 | 41 | 9 | 8 | 3 | 2 | – |
| Hooping Cough . . | 327 | 46 | 46 | 82 | 94 | 23 | 13 | 10 | 12 | 1 | – | – | – | – |
| Diphtheria . . . | 187 | 2 | 4 | 12 | 29 | 29 | 29 | 22 | 40 | 14 | 1 | 1 | 1 | 2 |
| Typhus Fever . . . | – | – | – | – | – | – | – | – | – | – | – | – | – | – |
| Enteric Fever . . . | 145 | – | – | – | 3 | 1 | 1 | 3 | 13 | 13 | 24 | 21 | 18 | 12 |
| Diarrhœa and Dysentery | 314 | 66 | 58 | 60 | 31 | 5 | 5 | – | 3 | 1 | 3 | 3 | 1 | 2 |
| Erysipelas . . . | 54 | 12 | – | 2 | 2 | – | – | – | 1 | 2 | – | 1 | – | 2 |
| Puerperal Fever . . | – | – | – | – | – | – | – | – | – | – | – | – | – | – |
| Rheumatism (including Rheumatic Fever) . | 96 | – | – | – | 1 | 1 | – | – | 5 | 10 | 12 | 11 | 5 | 4 |
| Cancer . . . . | 521 | – | – | – | – | – | 1 | – | 2 | 3 | 1 | 4 | 5 | 4 |
| Tabes Mesenterica . . | 149 | 11 | 12 | 27 | 19 | 14 | 6 | 7 | 12 | 14 | 5 | 2 | 7 | 5 |
| Tubercular Meningitis . | 305 | 12 | 24 | 62 | 60 | 33 | 14 | 14 | 50 | 12 | 10 | 7 | 4 | – |
| Phthisis . . . . | 1266 | 1 | 3 | 6 | 8 | 8 | 4 | 5 | 20 | 57 | 182 | 227 | 155 | 115 |
| Scrofula . . . . | 172 | 3 | 11 | 15 | 23 | 13 | 5 | 4 | 16 | 9 | 14 | 20 | 4 | 10 |
| Apoplexy . . . . | 680 | 5 | – | 1 | – | 2 | – | 1 | 3 | 3 | 2 | 3 | 3 | 7 |
| Paralysis . . . . | 380 | 1 | – | 2 | 2 | 1 | – | 1 | 1 | 4 | 5 | 3 | 2 | 8 |
| Convulsions . . . | 249 | 87 | 41 | 56 | 29 | 9 | 7 | 1 | 7 | 5 | – | 1 | – | – |
| Croup . . . . | 151 | 3 | 8 | 21 | 33 | 27 | 20 | 17 | 21 | 1 | – | – | – | – |
| Bronchitis . . . | 1251 | 182 | 146 | 156 | 94 | 21 | 11 | 2 | 12 | 6 | 2 | 2 | 2 | 6 |
| Pneumonia . . . | 1212 | 95 | 94 | 173 | 142 | 45 | 25 | 10 | 30 | 12 | 35 | 32 | 24 | 32 |
| All Liver Diseases . . | 205 | 25 | 2 | 1 | 1 | – | – | 1 | 2 | 5 | 2 | 2 | 3 | 7 |
| Bright's Disease . . | 163 | 1 | 1 | 1 | – | 1 | – | 1 | 3 | 2 | 5 | 5 | 6 | 6 |
| Suicide . . . . | 95 | – | – | – | – | – | – | – | – | – | 1 | 3 | 5 | 5 |

at different Periods of Life, during the Ten Years 1891-1900.—MALES.

| MALES.—Mean Population and Deaths at Ages:— | | | | | | | | | | | | | | | |
|---|---|---|---|---|---|---|---|---|---|---|---|---|---|---|---|
| UNDER | | | | | | | | | | | | | OVER 100 | Not Stated. | |
| 40 | 45 | 50 | 55 | 60 | 65 | 70 | 75 | 80 | 85 | 90 | 95 | 100 | | | |
| 5509 | 4945 | 4287 | 3729 | 2997 | 2692 | 1976 | 1475 | 822 | 395 | 136 | 24 | 3 | 1 | – | **Mean Population** |
| | | | | | | | | | | | | | | | *Causes of Death.* |
| 475 | 458 | 462 | 586 | 725 | 902 | 1011 | 1175 | 1096 | 724 | 341 | 112 | 13 | 3 | 7 | **All Causes** |
| 29 | 28 | 22 | 41 | 51 | 44 | 56 | 52 | 47 | 29 | 12 | – | – | – | – | Specific Febrile or Zymotic Diseases |
| 45 | 42 | 53 | 72 | 99 | 162 | 174 | 247 | 216 | 109 | 34 | 7 | 1 | – | – | Diseases of— Nervous System |
| 52 | 60 | 71 | 82 | 138 | 190 | 241 | 255 | 243 | 136 | 42 | 15 | 1 | 1 | – | Circulatory System |
| 67 | 58 | 68 | 85 | 136 | 153 | 184 | 179 | 167 | 104 | 39 | 9 | – | 1 | – | Respiratory ,, |
| 25 | 29 | 35 | 50 | 43 | 58 | 66 | 74 | 63 | 22 | 11 | 2 | 1 | – | – | Digestive ,, |
| 16 | 12 | 19 | 25 | 27 | 37 | 62 | 84 | 59 | 35 | 17 | 4 | 1 | – | – | Urinary ,, |
| – | – | – | – | – | 1 | 1 | – | – | – | – | – | – | – | – | Reproductive ,, |
| 74 | 77 | 48 | 74 | 62 | 66 | 22 | 35 | 19 | 14 | 2 | – | – | – | 7 | Accident or Negligence |
| – | – | – | – | – | – | – | – | – | – | – | – | – | – | – | Small-pox |
| – | – | – | – | – | – | – | – | – | – | – | – | – | – | – | Measles |
| 3 | – | – | – | – | – | – | – | – | – | – | – | – | – | – | Scarlet Fever |
| – | – | – | – | – | – | – | – | – | – | – | – | – | – | – | Hooping Cough |
| – | – | – | – | – | 1 | – | – | – | – | – | – | – | – | – | Diphtheria |
| – | – | – | – | – | – | – | – | – | – | – | – | – | – | – | Typhus Fever |
| 8 | 5 | 8 | 7 | 1 | 5 | – | – | 2 | – | – | – | – | – | – | Enteric Fever |
| 3 | 6 | 3 | 4 | 4 | 7 | 12 | 14 | 9 | 9 | 5 | – | – | – | – | Diarrhœa and Dysentery |
| 2 | 3 | 2 | 7 | 2 | 4 | 5 | 4 | 1 | 2 | – | – | – | – | – | Erysipelas |
| – | – | – | – | – | – | – | – | – | – | – | – | – | – | – | Puerperal Fever |
| 6 | 4 | 10 | 3 | 5 | 1 | 8 | 3 | 6 | – | 1 | – | – | – | – | Rheumatism (including Rheumatic Fever) |
| 11 | 16 | 23 | 41 | 62 | 86 | 97 | 81 | 42 | 28 | 12 | 2 | – | – | – | Cancer |
| 2 | 1 | – | 1 | 1 | – | 1 | 2 | – | – | – | – | – | – | – | Tabes Mesenterica |
| 1 | 1 | – | – | – | 1 | – | – | – | – | – | – | – | – | – | Tubercular Meningitis |
| 114 | 99 | 73 | 61 | 41 | 43 | 18 | 18 | 7 | 1 | – | – | – | – | – | Phthisis |
| 7 | 3 | 2 | 4 | 5 | 1 | 2 | – | – | 1 | – | – | – | – | – | Scrofula |
| 11 | 13 | 25 | 31 | 52 | 85 | 85 | 136 | 122 | 65 | 19 | 6 | – | – | – | Apoplexy |
| 7 | 5 | 11 | 15 | 23 | 42 | 62 | 79 | 62 | 33 | 10 | – | 1 | – | – | Paralysis |
| 2 | 1 | – | 1 | 1 | – | – | – | 1 | – | – | – | – | – | – | Convulsions |
| – | – | – | – | – | – | – | – | – | – | – | – | – | – | – | Croup |
| 8 | 8 | 20 | 32 | 50 | 77 | 101 | 107 | 103 | 69 | 27 | 7 | – | – | – | Bronchitis |
| 49 | 36 | 37 | 45 | 58 | 55 | 52 | 49 | 47 | 25 | 8 | 2 | – | – | – | Pneumonia |
| 7 | 9 | 19 | 23 | 12 | 23 | 24 | 17 | 15 | 3 | 2 | – | – | – | – | All Liver Diseases |
| 6 | 5 | 15 | 15 | 13 | 13 | 24 | 20 | 11 | 4 | 5 | – | – | – | – | Bright's Disease |
| 7 | 12 | 15 | 14 | 12 | 12 | 4 | 2 | 2 | 1 | – | – | – | – | – | Suicide |

DEATHS from SELECTED DISEASES in the COUNTY of FIFE,

| | FEMALES.—Mean Population and Deaths at Ages:— | | | | | | | | | | | | | |
|---|---|---|---|---|---|---|---|---|---|---|---|---|---|---|
| | All Ages. | Under | | | | | | | | | | | | |
| | | Months. | | | 2 | 3 | 4 | 5 | 10 | 15 | 20 | 25 | 30 | 35 |
| | | 3 | 6 | 12 | | | | | | | | | | |
| **Mean Population** | 106777 | 2559 | | | 2375 | 2434 | 2475 | 2340 | 11789 | 10973 | 10579 | 9573 | 8528 | 7232 |
| *Causes of Death.* | | | | | | | | | | | | | | |
| **All Causes** | 17317 | 1513 | 536 | 891 | 853 | 358 | 244 | 183 | 510 | 400 | 585 | 541 | 590 | 505 |
| Specific Febrile or Zymotic Diseases | 2014 | 132 | 93 | 235 | 242 | 126 | 96 | 78 | 163 | 53 | 59 | 61 | 83 | 70 |
| Diseases of— Nervous System | 2221 | 91 | 53 | 99 | 88 | 36 | 25 | 14 | 51 | 44 | 26 | 24 | 27 | 33 |
| Circulatory System | 1950 | 14 | 4 | 3 | 2 | – | 1 | 2 | 20 | 32 | 25 | 30 | 32 | 54 |
| Respiratory ,, | 2763 | 218 | 160 | 275 | 283 | 89 | 56 | 44 | 77 | 21 | 36 | 33 | 35 | 25 |
| Digestive ,, | 1333 | 135 | 98 | 135 | 87 | 27 | 11 | 7 | 27 | 19 | 29 | 41 | 39 | 33 |
| Urinary ,, | 308 | 2 | – | 2 | 3 | 6 | 5 | 1 | 10 | 8 | 7 | 14 | 24 | 23 |
| Reproductive ,, | 219 | – | – | – | – | – | – | – | 1 | – | 9 | 26 | 38 | 40 |
| Accident or Negligence | 305 | 37 | 15 | 5 | 19 | 9 | 7 | 5 | 16 | 14 | 7 | 5 | 7 | 6 |
| Small-pox | 5 | – | – | – | – | – | – | – | – | – | – | 2 | 2 | – |
| Measles | 249 | 4 | 8 | 68 | 72 | 38 | 18 | 12 | 26 | 1 | – | 1 | – | – |
| Scarlet Fever | 161 | 1 | 1 | 8 | 17 | 24 | 22 | 19 | 29 | 16 | 2 | 7 | 3 | 4 |
| Hooping Cough | 337 | 45 | 36 | 83 | 91 | 37 | 19 | 13 | 11 | 1 | – | – | – | – |
| Diphtheria | 202 | 2 | – | 15 | 26 | 20 | 31 | 29 | 67 | 8 | 1 | 1 | – | – |
| Typhus Fever | – | – | – | – | – | – | – | – | – | – | – | – | – | – |
| Enteric Fever | 152 | – | – | 1 | 2 | – | 3 | 1 | 22 | 21 | 30 | 20 | 15 | 15 |
| Diarrhœa and Dysentery | 308 | 54 | 41 | 50 | 30 | 6 | 2 | 2 | 1 | 1 | 4 | 1 | 1 | 4 |
| Erysipelas | 48 | 12 | 1 | 3 | – | – | – | – | – | 1 | 4 | 2 | – | 2 |
| Puerperal Fever | 120 | – | – | – | – | – | – | – | – | – | 5 | 15 | 44 | 27 |
| Rheumatism (including Rheumatic Fever) | 151 | – | – | – | – | – | 1 | – | 6 | 11 | 8 | 11 | 4 | 4 |
| Cancer | 965 | 1 | – | 1 | – | – | – | 1 | – | – | – | 5 | 6 | 15 |
| Tabes Mesenterica | 175 | 6 | 11 | 14 | 26 | 21 | 9 | 8 | 21 | 14 | 19 | 6 | 7 | 2 |
| Tubercular Meningitis | 271 | 6 | 23 | 52 | 47 | 24 | 19 | 15 | 47 | 13 | 12 | 4 | 3 | 3 |
| Phthisis | 1570 | – | – | 7 | 8 | 3 | 6 | 2 | 37 | 129 | 293 | 235 | 246 | 162 |
| Scrofula | 183 | 7 | 8 | 7 | 21 | 8 | 1 | 3 | 14 | 25 | 23 | 16 | 13 | 8 |
| Apoplexy | 930 | 1 | 1 | 1 | – | 1 | – | – | – | 1 | 1 | 4 | 5 | 9 |
| Paralysis | 489 | – | – | – | 2 | 2 | – | – | 2 | 3 | 4 | 4 | 4 | 3 |
| Convulsions | 177 | 63 | 23 | 35 | 29 | 8 | 4 | 4 | 7 | 1 | – | – | – | – |
| Croup | 145 | 3 | 8 | 15 | 37 | 23 | 14 | 19 | 26 | – | – | – | – | – |
| Bronchitis | 1326 | 133 | 83 | 126 | 76 | 24 | 11 | 3 | 6 | 1 | 3 | 5 | 8 | 5 |
| Pneumonia | 1029 | 59 | 57 | 116 | 149 | 36 | 25 | 19 | 32 | 13 | 26 | 22 | 23 | 16 |
| All Liver Diseases | 210 | 19 | 1 | 1 | – | – | 1 | 1 | – | 1 | 4 | 4 | 5 | 3 |
| Bright's Disease | 162 | – | – | 2 | – | – | 2 | 1 | 1 | 4 | 4 | 8 | 9 | 15 |
| Suicide | 47 | – | – | – | – | – | – | – | – | – | 3 | 2 | 1 | 2 |

at different Periods of Life, during the Ten Years 1891–1900.—FEMALES.

| FEMALES.—Mean Population and Deaths at Ages:— | | | | | | | | | | | | | | | |
|---|---|---|---|---|---|---|---|---|---|---|---|---|---|---|---|
| UNDER | | | | | | | | | | | | | OVER 100 | Not Stated. | |
| 40 | 45 | 50 | 55 | 60 | 65 | 70 | 75 | 80 | 85 | 90 | 95 | 100 | | | |
| 372 | 5719 | 5071 | 4506 | 3791 | 3530 | 2648 | 2017 | 1303 | 658 | 239 | 57 | 7 | 2 | – | **Mean Population** |
| | | | | | | | | | | | | | | | *Causes of Death.* |
| 500 | 525 | 503 | 579 | 706 | 956 | 1170 | 1418 | 1396 | 1059 | 565 | 186 | 38 | 7 | – | **All Causes** |
| 43 | 41 | 29 | 26 | 36 | 54 | 60 | 82 | 78 | 50 | 22 | 2 | – | – | – | Specific Febrile or Zymotic Diseases |
| 46 | 54 | 68 | 102 | 124 | 165 | 236 | 295 | 260 | 177 | 70 | 11 | 2 | – | – | Diseases of— Nervous System |
| 62 | 83 | 83 | 106 | 130 | 197 | 253 | 307 | 273 | 158 | 56 | 20 | 3 | – | – | Circulatory System |
| 34 | 53 | 49 | 63 | 105 | 161 | 213 | 248 | 219 | 153 | 86 | 25 | 2 | – | – | Respiratory ,, |
| 34 | 41 | 44 | 54 | 60 | 82 | 83 | 83 | 84 | 48 | 26 | 5 | – | 1 | – | Digestive ,, |
| 14 | 18 | 14 | 24 | 14 | 25 | 32 | 23 | 16 | 15 | 6 | 2 | – | – | – | Urinary ,, |
| 42 | 29 | 6 | 8 | 6 | 4 | 3 | 3 | 3 | 1 | – | – | – | – | – | Reproductive ,, |
| 3 | 7 | 16 | 13 | 9 | 11 | 12 | 17 | 30 | 19 | 10 | 5 | 1 | – | – | Accident or Negligence |
| – | – | – | – | – | 1 | – | – | – | – | – | – | – | – | – | Small-pox |
| 1 | – | – | – | – | – | – | – | – | – | – | – | – | – | – | Measles |
| 2 | 3 | 1 | 1 | – | 1 | – | – | – | – | – | – | – | – | – | Scarlet Fever |
| – | – | – | – | – | – | – | – | 1 | – | – | – | – | – | – | Hooping Cough |
| – | 1 | – | – | 1 | – | – | – | – | – | – | – | – | – | – | Diphtheria |
| – | – | – | – | – | – | – | – | – | – | – | – | – | – | – | Typhus Fever |
| 3 | 5 | 4 | 6 | 2 | – | – | 1 | 1 | – | – | – | – | – | – | Enteric Fever |
| 4 | 5 | 8 | 4 | 8 | 7 | 18 | 16 | 18 | 15 | 7 | 1 | – | – | – | Diarrhœa and Dysentery |
| 5 | 1 | – | – | 4 | 2 | 1 | 6 | 4 | – | – | – | – | – | – | Erysipelas |
| 20 | 8 | 1 | – | – | – | – | – | – | – | – | – | – | – | – | Puerperal Fever |
| 6 | 9 | 6 | 7 | 12 | 14 | 10 | 17 | 14 | 10 | 1 | – | – | – | – | Rheumatism (including Rheumatic Fever) |
| 36 | 49 | 88 | 94 | 119 | 152 | 146 | 113 | 83 | 36 | 16 | 3 | 1 | – | – | Cancer |
| 3 | 2 | 1 | 2 | 2 | – | 1 | – | – | – | – | – | – | – | – | Tabes Mesenterica |
| 1 | 1 | 1 | – | – | – | – | – | – | – | – | – | – | – | – | Tubercular Meningitis |
| 128 | 105 | 63 | 42 | 36 | 31 | 24 | 4 | 5 | 2 | 2 | – | – | – | – | Phthisis |
| 9 | 5 | 7 | – | 3 | 1 | 2 | – | 2 | – | – | – | – | – | – | Scrofula |
| 17 | 21 | 35 | 58 | 61 | 103 | 123 | 178 | 151 | 115 | 38 | 5 | 1 | – | – | Apoplexy |
| 13 | 9 | 15 | 24 | 32 | 42 | 85 | 87 | 81 | 47 | 24 | 5 | 1 | – | – | Paralysis |
| 1 | – | – | – | 1 | – | – | – | – | – | – | – | – | – | – | Convulsions |
| – | – | – | – | – | – | – | – | – | – | – | – | – | – | – | Croup |
| 11 | 15 | 20 | 21 | 54 | 92 | 128 | 166 | 148 | 110 | 64 | 13 | – | – | – | Bronchitis |
| 19 | 27 | 25 | 35 | 36 | 56 | 58 | 68 | 48 | 34 | 17 | 11 | 2 | – | – | Pneumonia |
| 8 | 7 | 12 | 21 | 25 | 24 | 20 | 25 | 15 | 8 | 5 | – | – | – | – | All Liver Diseases |
| 8 | 9 | 9 | 16 | 12 | 15 | 19 | 12 | 9 | 6 | 1 | – | – | – | – | Bright's Disease |
| 3 | 6 | 5 | 9 | 8 | 3 | 2 | 2 | – | 1 | – | – | – | – | – | Suicide |

DEATHS from SELECTED DISEASES in the COUNTY of KINROSS,

| | MALES.—Mean Population and Deaths at Ages:— | | | | | | | | | | | | | |
|---|---|---|---|---|---|---|---|---|---|---|---|---|---|---|
| | All Ages. | Under | | | | | | | | | | | | |
| | | Months. | | | 2 | 3 | 4 | 5 | 10 | 15 | 20 | 25 | 30 | 35 |
| | | 3 | 6 | 12 | | | | | | | | | | |
| **Mean Population** | 3251 | 81 | | | 74 | 85 | 72 | 75 | 381 | 346 | 341 | 247 | 212 | 220 |
| *Causes of Death.* | | | | | | | | | | | | | | |
| **All Causes** | 513 | | 10 | 25 | 13 | 6 | 6 | 3 | 16 | 8 | 14 | 17 | 19 | 8 |
| Specific Febrile or Zymotic Diseases | 54 | 5 | 2 | 7 | 7 | 2 | 3 | 1 | 4 | 1 | 2 | 3 | 4 | – |
| Diseases of—Nervous System | 70 | 4 | – | 2 | 1 | – | – | – | 2 | 1 | 2 | 1 | – | 1 |
| Circulatory System | 75 | – | – | – | – | – | – | – | 1 | 2 | 2 | – | – | 1 |
| Respiratory ,, | 83 | 8 | 2 | 11 | 2 | 1 | 1 | – | 1 | 1 | 2 | 1 | 3 | 1 |
| Digestive ,, | 38 | 1 | 5 | 3 | – | – | – | – | 3 | – | – | 1 | 1 | – |
| Urinary ,, | 17 | – | – | – | – | – | – | – | – | – | 1 | 1 | 1 | – |
| Reproductive ,, | – | – | – | – | – | – | – | – | – | – | – | – | – | – |
| Accident or Negligence | 24 | – | – | – | 2 | 1 | 1 | 1 | – | – | 1 | 6 | – | 2 |
| Small-pox | – | – | – | – | – | – | – | – | – | – | – | – | – | – |
| Measles | 7 | – | – | 2 | 3 | 1 | – | – | 1 | – | – | – | – | – |
| Scarlet Fever | 7 | – | – | 1 | – | – | 1 | 1 | 1 | – | 2 | – | 1 | – |
| Hooping Cough | 11 | 1 | 2 | 3 | 2 | 1 | 2 | – | – | – | – | – | – | – |
| Diphtheria | 5 | 1 | – | – | 1 | – | – | – | 2 | 1 | – | – | – | – |
| Typhus Fever | – | – | – | – | – | – | – | – | – | – | – | – | – | – |
| Enteric Fever | 4 | – | – | – | – | – | – | – | – | – | – | 2 | 2 | – |
| Diarrhœa and Dysentery | 6 | 1 | – | 1 | 1 | – | – | – | – | – | – | – | – | – |
| Erysipelas | – | – | – | – | – | – | – | – | – | – | – | – | – | – |
| Puerperal Fever | – | – | – | – | – | – | – | – | – | – | – | – | – | – |
| Rheumatism (including Rheumatic Fever) | 7 | – | – | – | – | – | – | – | – | 1 | – | – | – | – |
| Cancer | 22 | – | – | – | – | – | – | – | – | – | – | 1 | – | – |
| Tabes Mesenterica | 4 | 1 | 1 | – | – | – | – | – | 1 | – | – | – | 1 | – |
| Tubercular Meningitis | 4 | 1 | – | 1 | – | 1 | – | – | 1 | – | – | – | – | – |
| Phthisis | 30 | – | – | – | – | – | – | – | 1 | 1 | 4 | 3 | 8 | 3 |
| Scrofula | 5 | – | – | – | – | 1 | – | 1 | – | 1 | – | – | 1 | – |
| Apoplexy | 32 | – | – | – | – | – | – | – | – | – | – | – | – | – |
| Paralysis | 7 | – | – | – | – | – | – | – | – | 1 | – | – | – | – |
| Convulsions | 2 | 1 | – | 1 | – | – | – | – | – | – | – | – | – | – |
| Croup | – | – | – | – | – | – | – | – | – | – | – | – | – | – |
| Bronchitis | 26 | 2 | – | 4 | 1 | – | – | – | – | – | – | – | – | – |
| Pneumonia | 27 | 1 | 1 | 2 | 1 | 1 | – | – | – | 1 | 1 | – | 3 | – |
| All Liver Diseases | 6 | – | – | – | – | – | – | – | – | – | – | – | – | – |
| Bright's Disease | 4 | – | – | – | – | – | – | – | – | – | – | 1 | – | – |
| Suicide | 4 | – | – | – | – | – | – | – | – | – | – | – | – | – |

at different Periods of Life, during the Ten Years 1891–1900.—MALES.

| MALES.—Mean Population and Deaths at Ages:— | | | | | | | | | | | | | | | |
|---|---|---|---|---|---|---|---|---|---|---|---|---|---|---|---|
| UNDER | | | | | | | | | | | | | OVER 100 | Not Stated. | |
| 40 | 45 | 50 | 55 | 60 | 65 | 70 | 75 | 80 | 85 | 90 | 95 | 100 | | | |
| 189 | 147 | 134 | 133 | 117 | 130 | 96 | 79 | 53 | 24 | 12 | 3 | – | – | – | **Mean Population** |
| | | | | | | | | | | | | | | | *Causes of Death.* |
| 10 | 10 | 11 | 19 | 24 | 30 | 44 | 55 | 48 | 48 | 19 | 6 | 1 | – | 1 | **All Causes** |
| – | – | 2 | 1 | – | 1 | 2 | 3 | 2 | 2 | – | – | – | – | – | Specific Febrile or Zymotic Diseases |
| 1 | 2 | 1 | 1 | 3 | 5 | 9 | 10 | 11 | 10 | 2 | 1 | – | – | – | Diseases of— Nervous System |
| – | 2 | – | 3 | 6 | 9 | 14 | 14 | 14 | 5 | 1 | 1 | – | – | – | Circulatory System |
| 1 | 1 | 1 | 3 | 5 | 7 | 5 | 10 | 7 | 7 | 2 | – | – | – | – | Respiratory ,, |
| 1 | 2 | 1 | 3 | 3 | 1 | 3 | 2 | 3 | 3 | 1 | – | 1 | – | – | Digestive ,, |
| 1 | – | 1 | – | 1 | 1 | 2 | 3 | 1 | 2 | 2 | – | – | – | – | Urinary ,, |
| – | – | – | – | – | – | – | – | – | – | – | – | – | – | – | Reproductive ,, |
| – | 1 | 3 | – | 2 | 1 | 1 | – | – | 1 | – | – | – | – | 1 | Accident or Negligence |
| – | – | – | – | – | – | – | – | – | – | – | – | – | – | – | Small-pox |
| – | – | – | – | – | – | – | – | – | – | – | – | – | – | – | Measles |
| – | – | – | – | – | – | – | – | – | – | – | – | – | – | – | Scarlet Fever |
| – | – | – | – | – | – | – | – | – | – | – | – | – | – | – | Hooping Cough |
| – | – | – | – | – | – | – | – | – | – | – | – | – | – | – | Diphtheria |
| – | – | – | – | – | – | – | – | – | – | – | – | – | – | – | Typhus Fever |
| – | – | – | – | – | – | – | – | – | – | – | – | – | – | – | Enteric Fever |
| – | – | 1 | – | – | – | – | 2 | – | – | – | – | – | – | – | Diarrhœa and Dysentery |
| – | – | – | – | – | – | – | – | – | – | – | – | – | – | – | Erysipelas |
| – | – | – | – | – | – | – | – | – | – | – | – | – | – | – | Puerperal Fever |
| – | – | – | 1 | 1 | 1 | 1 | – | – | 2 | – | – | – | – | – | Rheumatism (including Rheumatic Fever) |
| – | – | 1 | 3 | – | 3 | 5 | 4 | 1 | 2 | 2 | – | – | – | – | Cancer |
| – | – | – | – | – | – | – | – | – | – | – | – | – | – | – | Tabes Mesenterica |
| – | – | – | – | – | – | – | – | – | – | – | – | – | – | – | Tubercular Meningitis |
| 6 | – | – | 1 | – | – | – | 2 | – | 1 | – | – | – | – | – | Phthisis |
| – | – | – | 1 | – | – | – | – | – | – | – | – | – | – | – | Scrofula |
| – | 1 | – | 1 | 3 | 2 | 4 | 4 | 8 | 6 | 2 | 1 | – | – | – | Apoplexy |
| – | – | – | – | – | 1 | – | 3 | 1 | 1 | – | – | – | – | – | Paralysis |
| – | – | – | – | – | – | – | – | – | – | – | – | – | – | – | Convulsions |
| – | – | – | – | – | – | – | – | – | – | – | – | – | – | – | Croup |
| – | – | – | – | – | 3 | 4 | 2 | 2 | 6 | 2 | – | – | – | – | Bronchitis |
| 1 | 1 | – | 2 | 5 | – | – | 5 | 1 | 1 | – | – | – | – | – | Pneumonia |
| – | 1 | 1 | – | 1 | – | 1 | 1 | – | 1 | – | – | – | – | – | All Liver Diseases |
| – | – | 1 | – | 1 | – | – | 1 | – | – | – | – | – | – | – | Bright's Disease |
| – | 2 | – | 1 | – | – | – | 1 | – | – | – | – | – | – | – | Suicide |

DEATHS from SELECTED DISEASES in the COUNTY of KINROSS,

| | FEMALES.—Mean Population and Deaths at Ages:— | | | | | | | | | | | | | |
|---|---|---|---|---|---|---|---|---|---|---|---|---|---|---|
| | All Ages. | Under | | | | | | | | | | | | |
| | | Months. | | | 2 | 3 | 4 | 5 | 10 | 15 | 20 | 25 | 30 | 35 |
| | | 3 | 6 | 12 | | | | | | | | | | |
| **Mean Population** | 3576 | 82 | | | 72 | 83 | 78 | 73 | 331 | 356 | 314 | 288 | 273 | 239 |
| *Causes of Death.* | | | | | | | | | | | | | | |
| **All Causes** | 590 | 40 | 15 | 19 | 14 | 8 | 7 | 6 | 9 | 6 | 12 | 12 | 17 | 12 |
| Specific Febrile or Zymotic Diseases | 55 | 3 | 5 | 3 | 4 | 5 | – | 3 | 2 | – | 1 | – | 1 | – |
| Diseases of— Nervous System | 83 | 1 | – | 1 | 1 | – | 1 | – | 2 | 2 | 1 | – | – | 1 |
| Circulatory System | 84 | – | – | – | – | – | – | – | – | – | – | 1 | – | 2 |
| Respiratory ,, | 88 | 7 | 4 | 6 | 4 | – | 4 | 1 | 2 | – | – | – | – | 1 |
| Digestive ,, | 47 | 4 | 2 | 3 | 1 | – | 1 | 1 | – | – | 1 | – | 2 | 1 |
| Urinary ,, | 6 | – | – | – | – | – | – | – | – | – | 1 | – | – | – |
| Reproductive ,, | 12 | – | – | – | – | – | – | – | – | 1 | 1 | – | 3 | 2 |
| Accident or Negligence | 14 | – | – | – | 1 | 2 | – | – | 1 | 2 | – | 1 | – | – |
| Small-pox | – | – | – | – | – | – | – | – | – | – | – | – | – | – |
| Measles | 5 | – | – | 2 | – | 3 | – | – | – | – | – | – | – | – |
| Scarlet Fever | 8 | – | 1 | – | 2 | 2 | – | 2 | 1 | – | – | – | – | – |
| Hooping Cough | 6 | 1 | 1 | 1 | 2 | – | – | – | 1 | – | – | – | – | – |
| Diphtheria | 2 | – | – | – | – | – | – | 1 | – | – | – | – | – | – |
| Typhus Fever | – | – | – | – | – | – | – | – | – | – | – | – | – | – |
| Enteric Fever | 3 | – | – | – | – | – | – | – | – | – | 1 | – | – | – |
| Diarrhœa and Dysentery | 7 | 2 | 2 | – | – | – | – | – | – | – | – | – | – | – |
| Erysipelas | 1 | – | 1 | – | – | – | – | – | – | – | – | – | – | – |
| Puerperal Fever | 1 | – | – | – | – | – | – | – | – | – | – | – | – | – |
| Rheumatism (including Rheumatic Fever) | 5 | – | – | – | – | – | – | – | – | – | – | – | 1 | – |
| Cancer | 42 | – | – | – | – | – | – | – | – | – | – | 1 | – | – |
| Tabes Mesenterica | 7 | – | 2 | 2 | 1 | – | – | – | – | – | 1 | – | – | – |
| Tubercular Meningitis | 10 | – | 1 | 3 | 1 | 1 | 1 | 1 | 1 | – | – | – | – | – |
| Phthisis | 34 | – | – | – | – | – | – | – | – | 1 | 6 | 5 | 7 | 4 |
| Scrofula | 7 | – | – | – | – | – | – | – | 1 | – | – | 2 | 3 | – |
| Apoplexy | 46 | – | – | – | – | – | – | – | – | – | – | – | – | – |
| Paralysis | 14 | – | – | – | – | – | – | – | – | – | – | – | – | – |
| Convulsions | 2 | 1 | – | – | 1 | – | – | – | – | – | – | – | – | – |
| Croup | 5 | – | – | – | 1 | – | 2 | 1 | 1 | – | – | – | – | – |
| Bronchitis | 36 | 3 | 2 | 2 | 1 | – | – | – | – | – | – | – | – | – |
| Pneumonia | 29 | 2 | – | 2 | 1 | – | 2 | – | 1 | – | – | – | – | 1 |
| All Liver Diseases | 13 | – | – | – | – | – | – | – | – | – | – | – | – | 1 |
| Bright's Disease | 5 | – | – | – | – | – | – | – | – | – | – | – | – | – |
| Suicide | 1 | – | – | – | – | – | – | – | – | – | – | – | – | 1 |

at different Periods of Life, during the Ten Years 1891–1900.—FEMALES.

| FEMALES.—Mean Population and Deaths at Ages:— | | | | | | | | | | | | | | | |
|---|---|---|---|---|---|---|---|---|---|---|---|---|---|---|---|
| UNDER | | | | | | | | | | | | | OVER 100 | Not Stated. | |
| 40 | 45 | 50 | 55 | 60 | 65 | 70 | 75 | 80 | 85 | 90 | 95 | 100 | | | |
| 216 | 171 | 166 | 176 | 149 | 150 | 129 | 107 | 68 | 35 | 14 | 5 | 1 | – | – | **Mean Population** |
| | | | | | | | | | | | | | | | *Causes of Death.* |
| 21 | 12 | 15 | 19 | 24 | 33 | 48 | 78 | 61 | 55 | 32 | 12 | 3 | – | – | **All Causes** |
| 3 | 1 | 3 | – | 1 | 4 | 2 | 6 | 1 | 4 | 3 | – | – | – | – | Specific Febrile or Zymotic Diseases |
| 1 | – | 3 | 2 | 5 | 10 | 6 | 16 | 14 | 10 | 1 | 5 | – | – | – | Diseases of— Nervous System |
| 2 | 3 | 4 | 2 | 6 | 8 | 15 | 19 | 12 | 6 | 2 | 2 | – | – | – | Circulatory System |
| 1 | – | – | 5 | 1 | 3 | 7 | 17 | 9 | 12 | 3 | 1 | – | – | – | Respiratory ,, |
| 3 | 2 | 1 | 2 | 2 | 2 | 3 | 6 | 4 | 5 | 1 | – | – | – | – | Digestive ,, |
| – | – | 1 | 1 | – | – | 3 | – | – | – | – | – | – | – | – | Urinary ,, |
| 3 | 1 | – | – | 1 | – | – | – | – | – | – | – | – | – | – | Reproductive ,, |
| – | – | – | 1 | – | – | 1 | 2 | 2 | – | – | 1 | – | – | – | Accident or Negligence |
| – | – | – | – | – | – | – | – | – | – | – | – | – | – | – | Small-pox |
| – | – | – | – | – | – | – | – | – | – | – | – | – | – | – | Measles |
| – | – | – | – | – | – | – | – | – | – | – | – | – | – | – | Scarlet Fever |
| – | – | – | – | – | – | – | – | – | – | – | – | – | – | – | Hooping Cough |
| – | – | – | – | – | – | – | – | 1 | – | – | – | – | – | – | Diphtheria |
| – | – | – | – | – | – | – | – | – | – | – | – | – | – | – | Typhus Fever |
| – | 1 | 1 | – | – | – | – | – | – | – | – | – | – | – | – | Enteric Fever |
| – | – | – | – | – | 2 | – | 1 | – | – | – | – | – | – | – | Diarrhœa and Dysentery |
| – | – | – | – | – | – | – | – | – | – | – | – | – | – | – | Erysipelas |
| 1 | – | – | – | – | – | – | – | – | – | – | – | – | – | – | Puerperal Fever |
| – | – | – | – | 1 | – | – | 1 | 1 | 1 | – | – | – | – | – | Rheumatism (including Rheumatic Fever) |
| 2 | 2 | 3 | 4 | 1 | 3 | 6 | 6 | 9 | 2 | 2 | 1 | – | – | – | Cancer |
| – | – | – | – | 1 | – | – | – | – | – | – | – | – | – | – | Tabes Mesenterica |
| – | – | – | – | 1 | – | – | – | – | – | – | – | – | – | – | Tubercular Meningitis |
| 6 | 2 | – | – | 1 | 2 | – | – | – | – | – | – | – | – | – | Phthisis |
| – | – | – | – | – | 1 | – | – | – | – | – | – | – | – | – | Scrofula |
| 1 | – | 2 | 2 | 2 | 7 | 2 | 13 | 6 | 6 | 1 | 4 | – | – | – | Apoplexy |
| – | – | – | – | 3 | 1 | 3 | 1 | 4 | 1 | – | 1 | – | – | – | Paralysis |
| – | – | – | – | – | – | – | – | – | – | – | – | – | – | – | Convulsions |
| – | – | – | – | – | – | – | – | – | – | – | – | – | – | – | Croup |
| – | – | – | 1 | 1 | 2 | 1 | 7 | 5 | 9 | 1 | 1 | – | – | – | Bronchitis |
| – | – | – | 2 | – | 1 | 5 | 7 | 1 | 2 | 2 | – | – | – | – | Pneumonia |
| – | – | 1 | 1 | – | 1 | 1 | 3 | 2 | 2 | 1 | – | – | – | – | All Liver Diseases |
| – | – | 1 | 1 | – | – | 3 | – | – | – | – | – | – | – | – | Bright's Disease |
| – | – | – | – | – | – | – | – | – | – | – | – | – | – | – | Suicide |

DEATHS from SELECTED DISEASES in the COUNTY of CLACKMANNAN,

| | MALES.—Mean Population and Deaths at Ages:— | | | | | | | | | | | | | |
|---|---|---|---|---|---|---|---|---|---|---|---|---|---|---|
| | All Ages. | Under | | | | | | | | | | | | |
| | | Months. | | | 2 | 3 | 4 | 5 | 10 | 15 | 20 | 25 | 30 | 35 |
| | | 3 | 6 | 12 | | | | | | | | | | |
| **Mean Population** | 15515 | 409 | | | 377 | 383 | 405 | 384 | 1919 | 1950 | 1799 | 1316 | 1091 | 928 |
| *Causes of Death.* | | | | | | | | | | | | | | |
| **All Causes** | 2427 | 327 | 103 | 157 | 127 | 66 | 32 | 29 | 71 | 58 | 79 | 94 | 68 | 68 |
| Specific Febrile or Zymotic Diseases | 292 | 18 | 24 | 40 | 40 | 19 | 16 | 11 | 20 | 10 | 7 | 7 | 5 | 6 |
| Diseases of— Nervous System | 316 | 24 | 12 | 26 | 14 | 4 | 5 | 3 | 13 | 5 | 6 | 3 | 3 | 2 |
| Circulatory System | 229 | 5 | – | – | 1 | – | – | – | – | 5 | 6 | 7 | 3 | 4 |
| Respiratory ,, | 420 | 53 | 28 | 50 | 29 | 17 | 4 | 1 | 7 | 6 | 4 | 9 | 7 | 13 |
| Digestive ,, | 199 | 26 | 20 | 21 | 11 | 7 | – | 1 | 5 | – | 4 | 6 | 6 | 1 |
| Urinary ,, | 77 | – | 1 | – | – | – | 1 | – | 1 | 2 | 1 | 1 | 4 | 4 |
| Reproductive ,, | 4 | 1 | – | – | – | – | – | 1 | – | – | – | – | – | – |
| Accident or Negligence | 136 | 2 | 1 | – | 6 | 9 | 2 | 2 | 4 | 9 | 8 | 14 | 6 | 9 |
| Small-pox | – | – | – | – | – | – | – | – | – | – | – | – | – | – |
| Measles | 46 | – | – | 13 | 14 | 7 | 3 | 4 | 3 | 1 | 1 | – | – | – |
| Scarlet Fever | 27 | 1 | – | 2 | 6 | 2 | 5 | 1 | 6 | 2 | – | 1 | 1 | – |
| Hooping Cough | 49 | 5 | 4 | 12 | 8 | 6 | 7 | 3 | 4 | – | – | – | – | – |
| Diphtheria | 11 | – | 1 | 1 | 2 | – | – | – | 6 | 1 | – | – | – | – |
| Typhus Fever | 1 | – | – | – | – | – | – | – | – | – | – | – | – | – |
| Enteric Fever | 20 | – | – | – | 1 | 2 | – | 1 | 1 | 5 | 3 | 2 | 2 | 1 |
| Diarrhœa and Dysentery | 56 | 7 | 16 | 8 | 8 | 1 | – | – | – | – | – | – | 1 | – |
| Erysipelas | 17 | 3 | 2 | 2 | – | – | – | – | – | 1 | – | – | – | 1 |
| Puerperal Fever | – | – | – | – | – | – | – | – | – | – | – | – | – | – |
| Rheumatism (including Rheumatic Fever) | 9 | – | – | – | – | – | – | – | – | 2 | – | – | – | 1 |
| Cancer | 68 | – | – | – | – | – | 1 | – | – | 1 | – | – | 3 | 4 |
| Tabes Mesenterica | 23 | 1 | 2 | 1 | 8 | 2 | 1 | 1 | 4 | – | 2 | 1 | – | – |
| Tubercular Meningitis | 40 | 1 | 2 | 10 | 10 | 2 | 1 | 3 | 6 | 3 | 1 | – | – | 1 |
| Phthisis | 191 | – | 1 | 3 | 1 | 1 | – | 3 | 6 | 12 | 34 | 40 | 25 | 18 |
| Scrofula | 18 | 1 | 1 | – | 2 | 1 | – | 1 | 2 | – | 2 | 3 | 2 | – |
| Apoplexy | 114 | 3 | – | – | 1 | – | – | – | 2 | – | 2 | 1 | 1 | 1 |
| Paralysis | 73 | – | – | – | 1 | – | 1 | – | – | 1 | 1 | – | 2 | – |
| Convulsions | 40 | 16 | 5 | 3 | 5 | 2 | 3 | 1 | 2 | 1 | – | – | – | – |
| Croup | 20 | – | – | 4 | 3 | 7 | 2 | 1 | 3 | – | – | – | – | – |
| Bronchitis | 239 | 43 | 20 | 35 | 16 | 1 | 1 | – | – | 1 | 1 | 1 | 1 | 2 |
| Pneumonia | 115 | 7 | 6 | 10 | 7 | 8 | 1 | – | 4 | 4 | 3 | 4 | 5 | 7 |
| All Liver Diseases | 34 | 7 | – | – | – | 1 | – | 1 | 1 | – | – | – | 1 | – |
| Bright's Disease | 39 | – | – | – | – | – | – | – | 1 | – | – | – | – | 3 |
| Suicide | 5 | – | – | – | – | – | – | – | – | – | – | – | – | 2 |

at different Periods of Life, during the Ten Years 1891–1900.—MALES.

| MALES.—Mean Population and Deaths at Ages:— | | | | | | | | | | | | | | | |
|---|---|---|---|---|---|---|---|---|---|---|---|---|---|---|---|
| UNDER | | | | | | | | | | | | | OVER 100 | Not Stated. | |
| 40 | 45 | 50 | 55 | 60 | 65 | 70 | 75 | 80 | 85 | 90 | 95 | 100 | | | |
| 879 | 809 | 730 | 629 | 484 | 391 | 270 | 196 | 96 | 52 | 15 | 2 | 1 | – | – | **Mean Population** |
| | | | | | | | | | | | | | | | *Causes of Death.* |
| 52 | 78 | 87 | 102 | 147 | 141 | 154 | 154 | 110 | 79 | 35 | 6 | 3 | – | – | **All Causes** |
| 4 | 6 | 5 | 7 | 13 | 5 | 6 | 11 | 5 | 5 | – | 2 | – | – | – | Specific Febrile or Zymotic Diseases |
| 2 | 7 | 10 | 16 | 24 | 33 | 32 | 40 | 15 | 9 | 7 | 1 | – | – | – | Diseases of— Nervous System |
| 4 | 8 | 22 | 11 | 28 | 18 | 31 | 32 | 22 | 18 | 4 | – | – | – | – | Circulatory System |
| 6 | 11 | 12 | 16 | 29 | 29 | 31 | 27 | 17 | 9 | 4 | 1 | – | – | – | Respiratory ,, |
| 6 | 9 | 7 | 14 | 14 | 15 | 8 | 8 | 5 | 4 | 1 | – | – | – | – | Digestive ,, |
| 3 | 5 | 5 | 7 | 7 | 7 | 9 | 6 | 8 | 4 | 1 | – | – | – | – | Urinary ,, |
| – | – | – | 1 | 1 | – | – | – | – | – | – | – | – | – | – | Reproductive ,, |
| 6 | 8 | 8 | 6 | 10 | 11 | 7 | 1 | 5 | 2 | – | – | – | – | – | Accident or Negligence |
| – | – | – | – | – | – | – | – | – | – | – | – | – | – | – | Small-pox |
| – | – | – | – | – | – | – | – | – | – | – | – | – | – | – | Measles |
| – | – | – | – | – | – | – | – | – | – | – | – | – | – | – | Scarlet Fever |
| – | – | – | – | – | – | – | – | – | – | – | – | – | – | – | Hooping Cough |
| – | – | – | – | – | – | – | – | – | – | – | – | – | – | – | Diphtheria |
| – | 1 | – | – | – | – | – | – | – | – | – | – | – | – | – | Typhus Fever |
| – | 1 | – | – | – | – | – | 1 | – | – | – | – | – | – | – | Enteric Fever |
| – | – | 2 | 1 | 3 | 1 | 1 | 3 | 2 | 2 | – | – | – | – | – | Diarrhœa and Dysentery |
| 1 | 1 | 1 | 1 | 2 | – | – | 1 | 1 | – | – | – | – | – | – | Erysipelas |
| – | – | – | – | – | – | – | – | – | – | – | – | – | – | – | Puerperal Fever |
| 1 | 2 | – | 1 | – | 1 | – | 1 | – | – | – | – | – | – | – | Rheumatism (including Rheumatic Fever) |
| – | 2 | 5 | 7 | 10 | 12 | 10 | 5 | 4 | 1 | 2 | – | 1 | – | – | Cancer |
| – | – | – | – | – | – | – | – | – | – | – | – | – | – | – | Tabes Mesenterica |
| – | – | – | – | – | – | – | – | – | – | – | – | – | – | – | Tubercular Meningitis |
| 13 | 13 | 8 | 7 | 4 | 2 | – | – | – | – | – | – | – | – | – | Phthisis |
| – | 1 | 2 | – | – | – | – | – | – | – | – | – | – | – | – | Scrofula |
| – | 3 | 2 | 10 | 13 | 17 | 17 | 27 | 6 | 3 | 4 | 1 | – | – | – | Apoplexy |
| 1 | 3 | 4 | 4 | 7 | 12 | 10 | 12 | 8 | 5 | 1 | – | – | – | – | Paralysis |
| – | 1 | 1 | – | – | – | – | – | – | – | – | – | – | – | – | Convulsions |
| – | – | – | – | – | – | – | – | – | – | – | – | – | – | – | Croup |
| 11 | 3 | 4 | 10 | 16 | 16 | 18 | 22 | 16 | 7 | 3 | 1 | – | – | – | Bronchitis |
| 2 | 8 | 7 | 5 | 7 | 7 | 10 | 3 | – | – | – | – | – | – | – | Pneumonia |
| 6 | 2 | 3 | 1 | 2 | 2 | 2 | 3 | – | 1 | 1 | – | – | – | – | All Liver Diseases |
| 2 | 4 | 4 | 4 | 5 | 5 | 6 | 3 | – | 2 | – | – | – | – | – | Bright's Disease |
| – | 1 | – | – | 1 | – | 1 | – | – | – | – | – | – | – | – | Suicide |

DEATHS from SELECTED DISEASES in the COUNTY of CLACKMANNAN,

| | FEMALES.—Mean Population and Deaths at Ages:— | | | | | | | | | | | | | |
|---|---|---|---|---|---|---|---|---|---|---|---|---|---|---|
| | All Ages. | Under | | | | | | | | | | | | |
| | | Months. | | | 2 | 3 | 4 | 5 | 10 | 15 | 20 | 25 | 30 | 35 |
| | | 3 | 6 | 12 | | | | | | | | | | |
| **Mean Population** | 17070 | 402 | | | 352 | 376 | 385 | 385 | 1919 | 1952 | 1867 | 1638 | 1317 | 1140 |
| *Causes of Death.* | | | | | | | | | | | | | | |
| **All Causes** | 2695 | 223 | 69 | 154 | 145 | 46 | 39 | 26 | 76 | 75 | 127 | 114 | 83 | 91 |
| Specific Febrile or Zymotic Diseases | 363 | 24 | 15 | 53 | 60 | 21 | 14 | 7 | 22 | 9 | 11 | 11 | 8 | 8 |
| Diseases of— Nervous System | 351 | 20 | 10 | 18 | 16 | 5 | 6 | 5 | 10 | 5 | 7 | 6 | 6 | 9 |
| Circulatory System | 278 | 1 | 1 | – | – | – | – | – | 3 | 4 | 3 | 6 | 6 | 8 |
| Respiratory ,, | 404 | 37 | 20 | 47 | 39 | 12 | 9 | 2 | 10 | 4 | 3 | 7 | 9 | 9 |
| Digestive ,, | 186 | 16 | 7 | 14 | 10 | 2 | 1 | 2 | 3 | 2 | 4 | 11 | 9 | 3 |
| Urinary ,, | 64 | – | – | 2 | – | – | – | 1 | 3 | 4 | 4 | 3 | 6 | 5 |
| Reproductive ,, | 47 | – | – | – | – | – | – | – | – | – | 1 | 3 | 5 | 8 |
| Accident or Negligence | 51 | 3 | 2 | 1 | 3 | 1 | 1 | – | 1 | 2 | 3 | – | – | 3 |
| Small-pox | – | – | – | – | – | – | – | – | – | – | – | – | – | – |
| Measles | 51 | 1 | – | 13 | 24 | 3 | 4 | 1 | 3 | 1 | 1 | – | – | – |
| Scarlet Fever | 33 | – | – | – | 4 | 8 | 4 | 1 | 9 | 3 | – | 1 | 1 | – |
| Hooping Cough | 65 | 10 | 6 | 17 | 20 | 5 | 4 | 1 | 2 | – | – | – | – | – |
| Diphtheria | 17 | – | – | – | 2 | 3 | 2 | 3 | 5 | 1 | – | – | – | – |
| Typhus Fever | – | – | – | – | – | – | – | – | – | – | – | – | – | – |
| Enteric Fever | 19 | – | – | – | – | – | – | – | 1 | – | 7 | 2 | 2 | 2 |
| Diarrhœa and Dysentery | 80 | 10 | 8 | 22 | 9 | 1 | – | 1 | 1 | 2 | – | 1 | – | – |
| Erysipelas | 8 | 2 | 1 | – | – | – | – | – | – | – | – | – | – | 1 |
| Puerperal Fever | 11 | – | – | – | – | – | – | – | – | – | – | 2 | 1 | 3 |
| Rheumatism (including Rheumatic Fever) | 23 | – | – | – | – | – | – | – | 1 | 6 | 3 | – | – | 2 |
| Cancer | 124 | – | – | – | – | – | – | – | – | – | – | – | – | 2 |
| Tabes Mesenterica | 29 | – | 1 | – | 2 | – | 1 | 3 | 4 | 8 | 5 | 2 | 1 | – |
| Tubercular Meningitis | 39 | 1 | – | 9 | 8 | 4 | 4 | 3 | 6 | 2 | 2 | – | – | – |
| Phthisis | 288 | – | 1 | – | 3 | 1 | – | 1 | 9 | 21 | 68 | 59 | 30 | 31 |
| Scrofula | 24 | – | – | 2 | – | – | – | – | 3 | 5 | 8 | 4 | 1 | – |
| Apoplexy | 140 | 1 | 1 | – | – | – | – | – | 1 | – | – | – | 1 | 1 |
| Paralysis | 78 | – | – | – | – | – | – | – | – | 1 | 3 | – | 3 | 1 |
| Convulsions | 33 | 11 | 4 | 9 | 4 | – | 1 | 2 | – | – | – | – | 1 | 1 |
| Croup | 22 | – | – | 3 | 7 | 4 | 5 | 1 | 1 | – | – | – | – | – |
| Bronchitis | 240 | 26 | 14 | 31 | 21 | 4 | – | 1 | 1 | 1 | 1 | 3 | 1 | 2 |
| Pneumonia | 90 | 6 | 4 | 7 | 9 | 3 | 3 | – | 6 | 2 | 2 | 2 | 8 | 6 |
| All Liver Diseases | 39 | 7 | – | – | 1 | – | – | 1 | – | – | – | 1 | 1 | 2 |
| Bright's Disease | 40 | – | – | – | – | – | – | – | – | 2 | 3 | 2 | 3 | 4 |
| Suicide | 3 | – | – | – | – | – | – | – | – | – | – | – | – | – |

at different Periods of Life, during the Ten Years 1891–1900.—FEMALES.

| FEMALES.—Mean Population and Deaths at Ages:— | | | | | | | | | | | | | | | |
|---|---|---|---|---|---|---|---|---|---|---|---|---|---|---|---|
| UNDER | | | | | | | | | | | | | OVER 100 | Not Stated. | |
| 10 | 15 | 20 | 25 | 30 | 35 | 40 | 45 | 50 | 55 | 60 | 65 | 70 | | | |
| 1015 | 914 | 808 | 723 | 537 | 481 | 336 | 260 | 145 | 84 | 27 | 7 | – | – | – | Mean Population |
| | | | | | | | | | | | | | | | *Causes of Death.* |
| 90 | 99 | 85 | 103 | 136 | 171 | 156 | 215 | 165 | 119 | 59 | 21 | 6 | 1 | 1 | All Causes |
| 14 | 11 | 5 | 5 | 9 | 14 | 5 | 15 | 9 | 9 | 3 | 1 | – | – | – | Specific Febrile or Zymotic Diseases |
| 6 | 6 | 11 | 21 | 20 | 28 | 28 | 52 | 26 | 25 | 4 | 1 | – | – | – | Diseases of— Nervous System |
| 7 | 13 | 16 | 23 | 31 | 38 | 33 | 41 | 23 | 14 | 4 | 3 | – | – | – | Circulatory System |
| 4 | 9 | 9 | 8 | 22 | 31 | 23 | 30 | 32 | 14 | 13 | 1 | – | – | – | Respiratory ,, |
| 9 | 7 | 11 | 10 | 15 | 17 | 9 | 11 | 8 | 3 | 2 | – | – | – | – | Digestive ,, |
| 5 | 6 | 7 | 3 | 5 | 1 | 3 | 3 | 1 | 2 | – | – | – | – | – | Urinary ,, |
| 13 | 8 | 1 | 1 | 3 | 1 | 2 | – | – | – | – | 1 | – | – | – | Reproductive ,, |
| – | 4 | 3 | 1 | 4 | 2 | 2 | – | 5 | 6 | 2 | 1 | – | – | 1 | Accident or Negligence |
| – | – | – | – | – | – | – | – | – | – | – | – | – | – | – | Small-pox |
| – | – | – | – | – | – | – | – | – | – | – | – | – | – | – | Measles |
| – | 1 | – | – | – | – | – | – | 1 | – | – | – | – | – | – | Scarlet Fever |
| – | – | – | – | – | – | – | – | – | – | – | – | – | – | – | Hooping Cough |
| – | – | – | 1 | – | – | – | – | – | – | – | – | – | – | – | Diphtheria |
| – | – | – | – | – | – | – | – | – | – | – | – | – | – | – | Typhus Fever |
| 1 | 1 | 2 | – | – | 1 | – | – | – | – | – | – | – | – | – | Enteric Fever |
| 5 | 1 | – | 1 | 5 | 3 | – | 1 | 2 | 5 | 2 | – | – | – | – | Diarrhœa and Dysentery |
| – | – | – | 1 | – | 1 | 1 | 1 | – | – | – | – | – | – | – | Erysipelas |
| 4 | 1 | – | – | – | – | – | – | – | – | – | – | – | – | – | Puerperal Fever |
| – | – | 3 | 1 | 1 | – | 2 | 2 | 1 | – | – | 1 | – | – | – | Rheumatism (including Rheumatic Fever) |
| 2 | 7 | 9 | 17 | 15 | 24 | 22 | 15 | 8 | 3 | – | – | – | – | – | Cancer |
| 1 | – | 1 | – | – | – | – | – | – | – | – | – | – | – | – | Tabes Mesenterica |
| – | – | – | – | – | – | – | – | – | – | – | – | – | – | – | Tubercular Meningitis |
| 24 | 21 | 6 | 5 | 4 | – | 3 | 1 | – | – | – | – | – | – | – | Phthisis |
| 1 | – | – | – | – | – | – | – | – | – | – | – | – | – | – | Scrofula |
| 1 | 3 | 6 | 14 | 12 | 12 | 11 | 37 | 16 | 18 | 4 | 1 | – | – | – | Apoplexy |
| 3 | 2 | 4 | 5 | 3 | 15 | 10 | 11 | 10 | 7 | – | – | – | – | – | Paralysis |
| – | – | – | – | – | – | – | – | – | – | – | – | – | – | – | Convulsions |
| – | 1 | – | – | – | – | – | – | – | – | – | – | – | – | – | Croup |
| 2 | 5 | 1 | 6 | 13 | 20 | 14 | 25 | 25 | 12 | 10 | 1 | – | – | – | Bronchitis |
| 2 | 2 | 6 | 2 | 3 | 6 | 3 | 3 | 3 | 1 | 1 | – | – | – | – | Pneumonia |
| 1 | 3 | 1 | 3 | 4 | 7 | 2 | 2 | 3 | – | – | – | – | – | – | All Liver Diseases |
| 2 | 4 | 6 | 3 | 3 | 1 | 2 | 3 | – | 2 | – | – | – | – | – | Bright's Disease |
| – | – | – | – | 1 | – | 2 | – | – | – | – | – | – | – | – | Suicide |

DEATHS from SELECTED DISEASES in the COUNTY of STIRLING

| | MALES.—Mean Population and Deaths at Ages:— | | | | | | | | | | | | | |
|---|---|---|---|---|---|---|---|---|---|---|---|---|---|---|
| | All Ages. | UNDER | | | | | | | | | | | | |
| | | Months. | | | 2 | 3 | 4 | 5 | 10 | 15 | 20 | 25 | 30 | 35 |
| | | 3 | 6 | 12 | | | | | | | | | | |
| **Mean Population** | 66125 | 1899 | | | 1684 | 1705 | 1725 | 1672 | 8077 | 7442 | 7068 | 6475 | 5452 | 4622 |
| *Causes of Death.* | | | | | | | | | | | | | | |
| **All Causes** | 11861 | 1518 | 518 | 919 | 842 | 311 | 204 | 130 | 398 | 246 | 366 | 408 | 361 | 359 |
| Specific Febrile or Zymotic Diseases | 1518 | 88 | 79 | 241 | 293 | 125 | 78 | 50 | 101 | 41 | 43 | 49 | 35 | 22 |
| Diseases of— Nervous System | 1422 | 148 | 77 | 117 | 79 | 32 | 22 | 15 | 66 | 40 | 31 | 15 | 10 | 24 |
| Circulatory System | 1078 | 18 | 2 | 5 | 8 | 6 | 4 | 2 | 8 | 10 | 23 | 20 | 16 | 24 |
| Respiratory ,, | 2280 | 218 | 149 | 279 | 233 | 75 | 40 | 23 | 54 | 21 | 27 | 29 | 41 | 49 |
| Digestive ,, | 939 | 139 | 108 | 143 | 93 | 16 | 6 | 7 | 26 | 10 | 22 | 18 | 15 | 22 |
| Urinary ,, | 303 | 1 | – | 1 | 3 | 2 | 3 | 6 | 11 | 9 | 14 | 14 | 7 | 12 |
| Reproductive ,, | 1 | – | – | – | – | – | – | – | – | – | – | – | – | 1 |
| Accident or Negligence | 710 | 32 | 8 | 6 | 18 | 12 | 12 | 9 | 25 | 21 | 36 | 63 | 60 | 67 |
| Small-pox | – | – | – | – | – | – | – | – | – | – | – | – | – | – |
| Measles | 293 | 1 | 5 | 64 | 120 | 39 | 23 | 16 | 21 | 1 | 1 | – | 1 | – |
| Scarlet Fever | 129 | 1 | 2 | 11 | 23 | 21 | 16 | 11 | 24 | 11 | 3 | 2 | 1 | 1 |
| Hooping Cough | 272 | 29 | 29 | 89 | 75 | 30 | 12 | 5 | 3 | – | – | – | – | – |
| Diphtheria | 112 | – | – | 12 | 25 | 20 | 18 | 12 | 22 | – | – | 2 | 1 | – |
| Typhus Fever | 5 | – | – | – | 1 | – | – | – | – | – | – | – | – | – |
| Enteric Fever | 163 | – | – | – | – | 3 | 3 | 2 | 22 | 18 | 25 | 30 | 17 | 9 |
| Diarrhœa and Dysentery | 217 | 30 | 34 | 51 | 36 | 4 | 5 | 2 | 5 | 3 | 2 | 4 | 1 | – |
| Erysipelas | 38 | 12 | 1 | 1 | 2 | – | 1 | – | – | – | 2 | – | 3 | 2 |
| Puerperal Fever | – | – | – | – | – | – | – | – | – | – | – | – | – | – |
| Rheumatism (including Rheumatic Fever) | 64 | – | – | – | – | 1 | 1 | – | 5 | 6 | 7 | 5 | 3 | 4 |
| Cancer | 279 | – | – | – | – | 1 | – | – | 1 | 1 | – | 2 | 2 | 1 |
| Tabes Mesenterica | 142 | 8 | 11 | 22 | 20 | 13 | 9 | 2 | 20 | 13 | 13 | 2 | 3 | 3 |
| Tubercular Meningitis | 162 | 5 | 10 | 37 | 31 | 14 | 19 | 4 | 24 | 8 | 3 | 3 | 2 | – |
| Phthisis | 967 | – | 3 | 6 | 8 | 1 | 1 | 3 | 22 | 35 | 114 | 157 | 127 | 106 |
| Scrofula | 132 | 2 | 4 | 13 | 11 | 2 | 3 | 3 | 13 | 11 | 18 | 14 | 15 | 5 |
| Apoplexy | 410 | 10 | 4 | 1 | 1 | – | – | – | 5 | 2 | 2 | – | 2 | 3 |
| Paralysis | 238 | 1 | 1 | – | – | – | 1 | – | 4 | 4 | 4 | 1 | – | 3 |
| Convulsions | 216 | 95 | 29 | 41 | 25 | 12 | 6 | 1 | 2 | 1 | – | – | – | – |
| Croup | 57 | 1 | – | 9 | 20 | 10 | 5 | 5 | 7 | – | – | – | – | – |
| Bronchitis | 1086 | 154 | 102 | 136 | 83 | 18 | 12 | 6 | 12 | 2 | 4 | 5 | 7 | 8 |
| Pneumonia | 853 | 33 | 35 | 110 | 114 | 36 | 18 | 9 | 29 | 12 | 20 | 20 | 29 | 35 |
| All Liver Diseases | 146 | 24 | 2 | 1 | 1 | 1 | – | 1 | 1 | – | 1 | 1 | 4 | 3 |
| Bright's Disease | 106 | – | – | – | – | – | 1 | – | 6 | 5 | 6 | 7 | 6 | 6 |
| Suicide | 50 | – | – | – | – | – | – | – | – | – | 1 | 2 | 4 | 5 |

at different Periods of Life, during the Ten Years 1891–1900.—MALES.

| MALES.—Mean Population and Deaths at Ages:— | | | | | | | | | | | | | | | |
|---|---|---|---|---|---|---|---|---|---|---|---|---|---|---|---|
| UNDER | | | | | | | | | | | | | OVER 100 | Not Stated. | |
| 40 | 45 | 50 | 55 | 60 | 65 | 70 | 75 | 80 | 85 | 90 | 95 | 100 | | | |
| 3962 | 3399 | 2893 | 2390 | 1823 | 1552 | 985 | 677 | 390 | 157 | 61 | 11 | 4 | – | – | **Mean Population** |
| | | | | | | | | | | | | | | | *Causes of Death.* |
| 368 | 411 | 447 | 547 | 613 | 618 | 655 | 624 | 501 | 317 | 120 | 53 | 4 | – | 3 | **All Causes** |
| 23 | 23 | 25 | 25 | 34 | 28 | 33 | 33 | 27 | 14 | 6 | 2 | – | – | – | Specific Febrile or Zymotic Diseases |
| 33 | 40 | 45 | 58 | 95 | 95 | 122 | 116 | 79 | 48 | 8 | 5 | – | – | 2 | Diseases of— Nervous System |
| 35 | 54 | 62 | 100 | 96 | 138 | 128 | 139 | 109 | 52 | 15 | 4 | – | – | – | Circulatory System |
| 60 | 76 | 87 | 133 | 141 | 137 | 159 | 108 | 74 | 49 | 15 | 3 | – | – | – | Respiratory ,, |
| 23 | 26 | 36 | 35 | 49 | 44 | 28 | 34 | 25 | 10 | 3 | 1 | – | – | – | Digestive ,, |
| 13 | 15 | 15 | 12 | 31 | 26 | 32 | 34 | 26 | 11 | 4 | 1 | – | – | – | Urinary ,, |
| – | – | – | – | – | – | – | – | – | – | – | – | – | – | – | Reproductive ,, |
| 68 | 85 | 52 | 58 | 32 | 32 | 20 | 15 | 10 | 3 | 4 | 1 | – | – | 1 | Accident or Negligence |
| – | – | – | – | – | – | – | – | – | – | – | – | – | – | – | Small-pox |
| – | – | – | – | – | – | – | – | 1 | – | – | – | – | – | – | Measles |
| 1 | 1 | – | – | – | – | – | – | – | – | – | – | – | – | – | Scarlet Fever |
| – | – | – | – | – | – | – | – | – | – | – | – | – | – | – | Hooping Cough |
| – | – | – | – | – | – | – | – | – | – | – | – | – | – | – | Diphtheria |
| – | 2 | – | – | – | – | – | – | – | – | – | – | – | – | – | Typhus Fever |
| 6 | 10 | 4 | 7 | 1 | 2 | 3 | 1 | – | – | – | – | – | – | – | Enteric Fever |
| – | 3 | 2 | – | 2 | 5 | 6 | 10 | 6 | 4 | 2 | – | – | – | – | Diarrhœa and Dysentery |
| 2 | 1 | 2 | 1 | 2 | 1 | 1 | 2 | 2 | – | – | – | – | – | – | Erysipelas |
| – | – | – | – | – | – | – | – | – | – | – | – | – | – | – | Puerperal Fever |
| – | 3 | 4 | 4 | 2 | 5 | 5 | 2 | 5 | 1 | 1 | – | – | – | – | Rheumatism (including Rheumatic Fever) |
| 7 | 17 | 22 | 33 | 47 | 41 | 39 | 32 | 18 | 9 | 5 | 1 | – | – | – | Cancer |
| 1 | – | 1 | 1 | – | – | – | – | – | – | – | – | – | – | – | Tabes Mesenterica |
| 1 | – | – | – | 1 | – | – | – | – | – | – | – | – | – | – | Tubercular Meningitis |
| 78 | 83 | 72 | 55 | 48 | 17 | 18 | 9 | 2 | 1 | 1 | – | – | – | – | Phthisis |
| 4 | 5 | 1 | 2 | 2 | 1 | 1 | 1 | 1 | – | – | – | – | – | – | Scrofula |
| 3 | 13 | 19 | 26 | 56 | 48 | 77 | 61 | 44 | 26 | 3 | 4 | – | – | – | Apoplexy |
| 4 | 6 | 10 | 12 | 12 | 28 | 23 | 37 | 25 | 17 | 5 | 1 | – | – | 1 | Paralysis |
| – | – | – | – | 2 | – | – | 1 | – | 1 | – | – | – | – | – | Convulsions |
| – | – | – | – | – | – | – | – | – | – | – | – | – | – | – | Croup |
| 9 | 22 | 26 | 50 | 81 | 83 | 98 | 68 | 54 | 36 | 9 | 1 | – | – | – | Bronchitis |
| 43 | 43 | 50 | 55 | 42 | 34 | 41 | 26 | 12 | 6 | 1 | – | – | – | – | Pneumonia |
| 9 | 6 | 15 | 9 | 23 | 15 | 9 | 9 | 9 | 2 | – | – | – | – | – | All Liver Diseases |
| 4 | 6 | 8 | 5 | 14 | 12 | 10 | 5 | 4 | 1 | – | – | – | – | – | Bright's Disease |
| 5 | 7 | 6 | 5 | 7 | 5 | 1 | 2 | – | – | – | – | – | – | – | Suicide |

DEATHS from SELECTED DISEASES in the COUNTY of STIRLING

| | FEMALES.—Mean Population and Deaths at Ages:— | | | | | | | | | | | | | |
|---|---|---|---|---|---|---|---|---|---|---|---|---|---|---|
| | All Ages. | Under | | | | | | | | | | | | |
| | | Months | | | 2 | 3 | 4 | 5 | 10 | 15 | 20 | 25 | 30 | 35 |
| | | 3 | 6 | 12 | | | | | | | | | | |
| **Mean Population** | 64031 | 1825 | | | 1667 | 1721 | 1675 | 1665 | 7920 | 7187 | 5995 | 5710 | 5110 | 4422 |
| *Causes of Death.* | | | | | | | | | | | | | | |
| **All Causes** | 11294 | 1157 | 416 | 707 | 834 | 324 | 205 | 137 | 399 | 312 | 364 | 352 | 364 | 364 |
| Specific Febrile or Zymotic Diseases | 1647 | 73 | 83 | 194 | 335 | 150 | 85 | 64 | 136 | 44 | 41 | 46 | 42 | 45 |
| Diseases of— Nervous System | 1331 | 84 | 50 | 90 | 98 | 40 | 27 | 13 | 54 | 34 | 24 | 23 | 17 | 23 |
| Circulatory System | 1117 | 12 | 1 | 2 | 2 | – | 1 | 3 | 10 | 12 | 20 | 19 | 35 | 28 |
| Respiratory „ | 1780 | 166 | 124 | 195 | 213 | 73 | 42 | 22 | 49 | 17 | 15 | 16 | 24 | 27 |
| Digestive „ | 1003 | 123 | 74 | 128 | 75 | 10 | 6 | 13 | 22 | 16 | 21 | 32 | 29 | 35 |
| Urinary „ | 205 | 1 | – | 1 | 1 | 2 | 4 | 1 | 4 | 4 | 9 | 8 | 8 | 20 |
| Reproductive „ | 152 | – | – | – | – | – | – | – | – | – | 5 | 16 | 23 | 23 |
| Accident or Negligence | 204 | 16 | 3 | 4 | 14 | 8 | 11 | 5 | 11 | 7 | 7 | 5 | 5 | 2 |
| Small-pox | – | – | – | – | – | – | – | – | – | – | – | – | – | – |
| Measles | 276 | – | 5 | 42 | 114 | 57 | 20 | 11 | 23 | 3 | 1 | – | – | – |
| Scarlet Fever | 128 | 2 | – | 4 | 24 | 16 | 14 | 16 | 34 | 8 | 4 | 4 | 1 | 1 |
| Hooping Cough | 369 | 34 | 36 | 81 | 121 | 37 | 27 | 14 | 18 | 1 | – | – | – | – |
| Diphtheria | 119 | – | – | 12 | 31 | 13 | 15 | 12 | 26 | 4 | 3 | 2 | 1 | – |
| Typhus Fever | 1 | – | – | – | – | 1 | – | – | – | – | – | – | – | – |
| Enteric Fever | 116 | – | – | – | – | 5 | 3 | 3 | 16 | 18 | 16 | 15 | 10 | 8 |
| Diarrhœa and Dysentery | 227 | 23 | 34 | 44 | 32 | 7 | 4 | 2 | 9 | 2 | 2 | 1 | 5 | 5 |
| Erysipelas | 26 | 7 | 3 | 2 | 1 | 1 | – | – | – | – | 1 | – | – | – |
| Puerperal Fever | 74 | – | – | – | – | – | – | – | – | – | 7 | 14 | 17 | 23 |
| Rheumatism (including Rheumatic Fever) | 68 | – | – | – | – | – | – | 1 | 3 | 10 | 3 | 5 | 3 | 6 |
| Cancer | 445 | – | – | 1 | 1 | – | – | – | – | – | 1 | – | 4 | 13 |
| Tabes Mesenterica | 121 | 2 | 3 | 14 | 20 | 9 | 7 | 4 | 18 | 15 | 15 | 1 | 2 | 5 |
| Tubercular Meningitis | 144 | 2 | 9 | 30 | 27 | 14 | 10 | 3 | 28 | 5 | 7 | 7 | 1 | 1 |
| Phthisis | 1021 | 3 | 1 | 3 | 10 | 5 | 2 | 2 | 40 | 113 | 161 | 138 | 141 | 109 |
| Scrofula | 122 | – | 6 | 6 | 8 | 3 | 2 | 2 | 14 | 18 | 14 | 17 | 11 | 4 |
| Apoplexy | 447 | 8 | 1 | 2 | 4 | – | 1 | 1 | 1 | 3 | 2 | 3 | 4 | 3 |
| Paralysis | 230 | 1 | – | 1 | 2 | – | 1 | 1 | – | 1 | 1 | 2 | 1 | 6 |
| Convulsions | 147 | 45 | 17 | 20 | 33 | 10 | 8 | 1 | 7 | 2 | – | 1 | – | – |
| Croup | 68 | 1 | – | 11 | 20 | 13 | 8 | 6 | 7 | – | – | – | – | 1 |
| Bronchitis | 925 | 107 | 68 | 88 | 77 | 25 | 13 | 3 | 9 | 4 | 3 | 2 | 5 | 3 |
| Pneumonia | 558 | 33 | 38 | 82 | 88 | 23 | 16 | 9 | 24 | 10 | 10 | 9 | 11 | 18 |
| All Liver Diseases | 163 | 17 | – | – | 1 | – | – | 1 | – | 1 | [illegible] | 4 | 5 | 1 |
| Bright's Disease | 92 | – | – | – | – | 1 | 2 | – | 1 | 2 | 3 | 3 | 2 | 10 |
| Suicide | 19 | – | – | – | – | – | – | – | – | – | – | 1 | 3 | 2 |

at different Periods of Life, during the Ten Years 1891-1900.—FEMALES.

| FEMALES.—Mean Population and Deaths at Ages :— | | | | | | | | | | | | | | | |
|---|---|---|---|---|---|---|---|---|---|---|---|---|---|---|---|
| UNDER | | | | | | | | | | | | | OVER 100 | Not Stated. | |
| 40 | 45 | 50 | 55 | 60 | 65 | 70 | 75 | 80 | 85 | 90 | 95 | 100 | | | |
| 3762 | 3241 | 2827 | 2491 | 1945 | 1698 | 1247 | 935 | 552 | 291 | 104 | 31 | 9 | 1 | – | **Mean Population** |
| | | | | | | | | | | | | | | | *Causes of Death.* |
| 350 | 312 | 334 | 493 | 488 | 627 | 635 | 717 | 607 | 442 | 251 | 81 | 20 | 1 | 1 | **All Causes** |
| 36 | 26 | 18 | 21 | 26 | 37 | 33 | 50 | 33 | 19 | 9 | 1 | – | – | – | Specific Febrile or Zymotic Diseases |
| 25 | 33 | 54 | 71 | 68 | 98 | 113 | 105 | 90 | 74 | 20 | 2 | 1 | – | – | Diseases of— Nervous System |
| 50 | 44 | 52 | 114 | 107 | 131 | 131 | 140 | 107 | 53 | 37 | 5 | 1 | – | – | Circulatory System |
| 33 | 38 | 30 | 57 | 70 | 128 | 100 | 150 | 93 | 60 | 32 | 5 | 1 | – | – | Respiratory ,, |
| 30 | 19 | 36 | 55 | 48 | 51 | 48 | 48 | 54 | 20 | 7 | 3 | – | – | – | Digestive ,, |
| 11 | 17 | 13 | 18 | 16 | 17 | 19 | 12 | 10 | 8 | 1 | – | – | – | – | Urinary ,, |
| 39 | 20 | 5 | 3 | 6 | 2 | 4 | 4 | 1 | 1 | – | – | – | – | – | Reproductive ,, |
| 3 | 8 | 9 | 9 | 13 | 11 | 10 | 12 | 13 | 7 | 7 | 2 | 1 | – | 1 | Accident or Negligence |
| – | – | – | – | – | – | – | – | – | – | – | – | – | – | – | Small-pox |
| – | – | – | – | – | – | – | – | – | – | – | – | – | – | – | Measles |
| – | – | – | – | – | – | – | – | – | – | – | – | – | – | – | Scarlet Fever |
| – | – | – | – | – | – | – | – | – | – | – | – | – | – | – | Hooping Cough |
| – | – | – | – | – | – | – | – | – | – | – | – | – | – | – | Diphtheria |
| – | – | – | – | – | – | – | – | – | – | – | – | – | – | – | Typhus Fever |
| 8 | 3 | 4 | 3 | 1 | 2 | – | – | – | 1 | – | – | – | – | – | Enteric Fever |
| 5 | 6 | 1 | 5 | 6 | 7 | 6 | 11 | 6 | 3 | 1 | – | – | – | – | Diarrhœa and Dysentery |
| 4 | 1 | 1 | – | – | 1 | 1 | 2 | 1 | – | – | – | – | – | – | Erysipelas |
| 9 | 4 | – | – | – | – | – | – | – | – | – | – | – | – | – | Puerperal Fever |
| 3 | 3 | 4 | 5 | 3 | 3 | 1 | 7 | 4 | 4 | – | – | – | – | – | Rheumatism (including Rheumatic Fever) |
| 12 | 28 | 33 | 64 | 64 | 67 | 54 | 55 | 25 | 17 | 5 | 1 | – | – | – | Cancer |
| 1 | 2 | – | 3 | – | – | – | – | – | – | – | – | – | – | – | Tabes Mesenterica |
| – | – | – | – | – | – | – | – | – | – | – | – | – | – | – | Tubercular Meningitis |
| 86 | 49 | 53 | 42 | 29 | 16 | 11 | 4 | 2 | 1 | – | – | – | – | – | Phthisis |
| 5 | 4 | 1 | 3 | 2 | 1 | – | 1 | – | – | – | – | – | – | – | Scrofula |
| 8 | 3 | 28 | 46 | 42 | 62 | 66 | 56 | 53 | 37 | 11 | 1 | 1 | – | – | Apoplexy |
| 8 | 14 | 11 | 14 | 15 | 25 | 34 | 37 | 25 | 23 | 6 | 1 | – | – | – | Paralysis |
| 2 | – | 1 | – | – | – | – | – | – | – | – | – | – | – | – | Convulsions |
| – | – | – | – | – | – | 1 | – | – | – | – | – | – | – | – | Croup |
| 11 | 16 | 14 | 32 | 44 | 84 | 71 | 104 | 71 | 42 | 23 | 5 | 1 | – | – | Bronchitis |
| 18 | 16 | 10 | 18 | 18 | 35 | 17 | 31 | 11 | 9 | 4 | – | – | – | – | Pneumonia |
| 4 | 4 | 14 | 23 | 18 | 18 | 18 | 18 | 12 | 2 | – | – | – | – | – | All Liver Diseases |
| 3 | 8 | 9 | 9 | 6 | 9 | 10 | 6 | 4 | 4 | – | – | – | – | – | Bright's Disease |
| 1 | 3 | 4 | 2 | – | 1 | 1 | – | 1 | – | – | – | – | – | – | Suicide |

DEATHS from SELECTED DISEASES in the COUNTY of DUMBARTON,

| | MALES.—Mean Population and Deaths at Ages:— | | | | | | | | | | | | | |
|---|---|---|---|---|---|---|---|---|---|---|---|---|---|---|
| | All Ages. | Under | | | | | | | | | | | | |
| | | Months. | | | 2 | 3 | 4 | 5 | 10 | 15 | 20 | 25 | 30 | 35 |
| | | 3 | 6 | 12 | | | | | | | | | | |
| Mean Population | 52640 | 1499 | | | 1320 | 1361 | 1375 | 1314 | 6293 | 5994 | 5548 | 5352 | 4445 | 3702 |
| *Causes of Death.* | | | | | | | | | | | | | | |
| All Causes | 9462 | 1181 | 402 | 729 | 791 | 307 | 178 | 121 | 316 | 187 | 252 | 373 | 288 | 317 |
| Specific Febrile or Zymotic Diseases | 1353 | 93 | 79 | 219 | 330 | 119 | 67 | 40 | 70 | 21 | 28 | 22 | 24 | 21 |
| Diseases of— Nervous System | 1273 | 92 | 54 | 92 | 71 | 28 | 25 | 12 | 44 | 21 | 17 | 15 | 28 | 45 |
| Circulatory System | 664 | 15 | – | – | – | – | – | 2 | 1 | 14 | 9 | 16 | 18 | 22 |
| Respiratory ,, | 1787 | 171 | 111 | 223 | 190 | 78 | 32 | 20 | 39 | 16 | 24 | 32 | 29 | 37 |
| Digestive ,, | 732 | 126 | 79 | 97 | 59 | 15 | 8 | 7 | 23 | 25 | 16 | 12 | 22 | 14 |
| Urinary ,, | 219 | 2 | – | 1 | 3 | 2 | 3 | 3 | 9 | 4 | 2 | 6 | 8 | 4 |
| Reproductive ,, | 5 | 2 | – | – | – | – | – | – | – | – | – | – | – | – |
| Accident or Negligence | 624 | 24 | 3 | 2 | 17 | 16 | 9 | 15 | 28 | 23 | 33 | 81 | 46 | 53 |
| Small-pox | 3 | – | – | – | – | – | – | – | – | – | – | – | – | 1 |
| Measles | 324 | 1 | 7 | 74 | 139 | 51 | 21 | 12 | 19 | – | – | – | – | – |
| Scarlet Fever | 84 | 2 | – | 6 | 20 | 13 | 15 | 6 | 15 | 3 | 2 | – | 1 | 1 |
| Hooping Cough | 226 | 21 | 22 | 49 | 85 | 24 | 13 | 7 | 4 | 1 | – | – | – | – |
| Diphtheria | 115 | 2 | 1 | 14 | 34 | 24 | 13 | 12 | 11 | 1 | 2 | 1 | – | – |
| Typhus Fever | 10 | – | – | – | – | – | – | – | 1 | 1 | 1 | – | – | 1 |
| Enteric Fever | 84 | – | – | – | 1 | 1 | 2 | 1 | 10 | 9 | 16 | 11 | 13 | 8 |
| Diarrhœa and Dysentery | 268 | 44 | 43 | 66 | 45 | 3 | 2 | 1 | 5 | 3 | 2 | 1 | 4 | 1 |
| Erysipelas | 31 | 10 | 1 | 1 | – | 1 | – | – | 1 | 1 | 1 | 1 | 1 | – |
| Puerperal Fever | – | – | – | – | – | – | – | – | – | – | – | – | – | – |
| Rheumatism (including Rheumatic Fever) | 30 | – | – | – | – | – | – | – | 6 | 1 | 1 | 3 | 1 | – |
| Cancer | 214 | – | – | – | – | – | – | – | – | – | – | 2 | 1 | 3 |
| Tabes Mesenterica | 147 | 10 | 9 | 20 | 34 | 17 | 10 | 8 | 18 | 8 | 5 | 2 | 1 | – |
| Tubercular Meningitis | 149 | 2 | 14 | 27 | 42 | 13 | 10 | 5 | 20 | 7 | 5 | – | – | 2 |
| Phthisis | 816 | 1 | 3 | 6 | 6 | 5 | 5 | 4 | 24 | 28 | 90 | 164 | 92 | 97 |
| Scrofula | 84 | 6 | 7 | 7 | 9 | 5 | 5 | 1 | 7 | 7 | 7 | 8 | 1 | 5 |
| Apoplexy | 321 | 3 | 1 | – | – | – | – | – | 1 | – | 3 | 2 | 2 | 3 |
| Paralysis | 220 | – | 1 | – | – | – | – | – | 2 | 3 | 3 | 3 | 5 | 11 |
| Convulsions | 147 | 60 | 20 | 23 | 20 | 6 | 3 | 3 | 6 | 1 | 1 | – | 1 | 1 |
| Croup | 58 | 1 | – | 15 | 15 | 12 | 7 | 5 | 3 | – | – | – | – | – |
| Bronchitis | 771 | 116 | 65 | 104 | 64 | 18 | 8 | 5 | 4 | 6 | 2 | 3 | 4 | 1 |
| Pneumonia | 720 | 37 | 32 | 75 | 85 | 36 | 12 | 7 | 23 | 7 | 21 | 25 | 21 | 26 |
| All Liver Diseases | 112 | 18 | 3 | – | 4 | 1 | – | – | 2 | 2 | 1 | 2 | 7 | 1 |
| Bright's Disease | 72 | 1 | – | – | 1 | – | – | 1 | 1 | 1 | 1 | 4 | 5 | 2 |
| Suicide | 41 | – | – | – | – | – | – | – | – | – | – | 4 | 4 | 6 |

at different Periods of Life, during the Ten Years 1891-1900.—MALES.

| MALES.—Mean Population and Deaths at Ages :— | | | | | | | | | | | | | | |
|---|---|---|---|---|---|---|---|---|---|---|---|---|---|---|
| UNDER | | | | | | | | | | | | | OVER 100 | Not Stated. |
| 10 | 15 | 20 | 25 | 30 | 35 | 40 | 45 | 50 | 55 | 60 | 65 | 70 | | |
| 3166 | 2811 | 2267 | 1900 | 1447 | 1180 | 737 | 502 | 259 | 125 | 33 | 7 | 3 | – | – |
| | | | | | | | | | | | | | | |
| 311 | 345 | 358 | 447 | 458 | 572 | 447 | 411 | 362 | 189 | 84 | 30 | 5 | – | 1 |
| 16 | 30 | 19 | 12 | 24 | 29 | 34 | 26 | 14 | 12 | 3 | – | 1 | – | – |
| 53 | 54 | 54 | 85 | 72 | 120 | 85 | 84 | 75 | 31 | 12 | 3 | 1 | – | – |
| 21 | 21 | 40 | 63 | 71 | 102 | 76 | 72 | 66 | 27 | 8 | – | – | – | – |
| 51 | 60 | 85 | 102 | 115 | 117 | 98 | 73 | 46 | 26 | 9 | 2 | 1 | – | – |
| 15 | 17 | 15 | 27 | 42 | 40 | 25 | 20 | 17 | 10 | 1 | – | – | – | – |
| 14 | 16 | 12 | 14 | 17 | 26 | 24 | 15 | 17 | 12 | 4 | 1 | – | – | – |
| – | – | – | 1 | 1 | – | 1 | – | – | – | – | – | – | – | – |
| 41 | 42 | 48 | 37 | 25 | 37 | 19 | 10 | 7 | 4 | 3 | – | – | – | 1 |
| – | 1 | – | – | 1 | – | – | – | – | – | – | – | – | – | – |
| – | – | – | – | – | – | – | – | – | – | – | – | – | – | – |
| – | – | – | – | – | – | – | – | – | – | – | – | – | – | – |
| – | – | – | – | – | – | – | – | – | – | – | – | – | – | – |
| – | – | – | – | – | – | – | – | – | – | – | – | – | – | – |
| 1 | 2 | 1 | 2 | – | – | – | – | – | – | – | – | – | – | – |
| 4 | 4 | 3 | – | 1 | – | – | – | – | – | – | – | – | – | – |
| 2 | 2 | 5 | 1 | 5 | 8 | 12 | 5 | 3 | 4 | – | – | 1 | – | – |
| 1 | 2 | 1 | – | 2 | 2 | 1 | 3 | – | 1 | – | – | – | – | – |
| – | – | – | – | – | – | – | – | – | – | – | – | – | – | – |
| 2 | 1 | 3 | 3 | 2 | 2 | 1 | 3 | 1 | – | – | – | – | – | – |
| 7 | 13 | 17 | 26 | 33 | 35 | 33 | 24 | 14 | 3 | 2 | 1 | – | – | – |
| 1 | 1 | 1 | 1 | 1 | – | – | – | – | – | – | – | – | – | – |
| 1 | 1 | – | – | – | – | – | – | – | – | – | – | – | – | – |
| 78 | 64 | 36 | 50 | 28 | 19 | 8 | 3 | 4 | 1 | – | – | – | – | – |
| 3 | 3 | 1 | 1 | 1 | – | – | – | – | – | – | – | – | – | – |
| 5 | 7 | 16 | 32 | 38 | 72 | 40 | 40 | 33 | 16 | 5 | 2 | – | – | – |
| 6 | 9 | 8 | 22 | 20 | 24 | 29 | 28 | 29 | 10 | 5 | 1 | 1 | – | – |
| 1 | – | – | – | – | – | – | 1 | – | – | – | – | – | – | – |
| – | – | – | – | – | – | – | – | – | – | – | – | – | – | – |
| 9 | 12 | 29 | 41 | 46 | 72 | 57 | 48 | 33 | 19 | 3 | 2 | – | – | – |
| 137 | 41 | 44 | 51 | 52 | 34 | 27 | 16 | 7 | 3 | 1 | – | – | – | – |
| 2 | 2 | 3 | 11 | 14 | 10 | 10 | 7 | 7 | 4 | 1 | – | – | – | – |
| 4 | 8 | 5 | 7 | 7 | 10 | 8 | 2 | 2 | 1 | 1 | – | – | – | – |
| – | 5 | 6 | 4 | 4 | 4 | 1 | – | 3 | – | – | – | – | – | – |

| |
|---|
| **Mean Population** |
| *Causes of Death.* |
| **All Causes** |
| Specific Febrile or Zymotic Diseases |
| Diseases of— Nervous System |
| Circulatory System |
| Respiratory ,, |
| Digestive ,, |
| Urinary ,, |
| Reproductive ,, |
| Accident or Negligence |
| Small-pox |
| Measles |
| Scarlet Fever |
| Hooping Cough |
| Diphtheria |
| Typhus Fever |
| Enteric Fever |
| Diarrhœa and Dysentery |
| Erysipelas |
| Puerperal Fever |
| Rheumatism (including Rheumatic Fever) |
| Cancer |
| Tabes Mesenterica |
| Tubercular Meningitis |
| Phthisis |
| Scrofula |
| Apoplexy |
| Paralysis |
| Convulsions |
| Croup |
| Bronchitis |
| Pneumonia |
| All Liver Diseases |
| Bright's Disease |
| Suicide |

DEATHS from SELECTED DISEASES in the COUNTY of DUMBARTON,

| | FEMALES.—Mean Population and Deaths at Ages:— | | | | | | | | | | | | | |
|---|---|---|---|---|---|---|---|---|---|---|---|---|---|---|
| | All Ages. | Under | | | | | | | | | | | | |
| | | Months. | | | 2 | 3 | 4 | 5 | 10 | 15 | 20 | 25 | 30 | 35 |
| | | 3 | 6 | 12 | | | | | | | | | | |
| **Mean Population** | 53299 | 1441 | | | 1291 | 1344 | 1319 | 1298 | 6178 | 5575 | 5348 | 5289 | 4626 | 3805 |
| *Causes of Death.* | | | | | | | | | | | | | | |
| **All Causes** | 9132 | 887 | 331 | 592 | 737 | 278 | 162 | 104 | 304 | 200 | 294 | 298 | 312 | 331 |
| Specific Febrile or Zymotic Diseases | 1451 | 88 | 84 | 197 | 330 | 125 | 60 | 41 | 86 | 28 | 26 | 34 | 43 | 34 |
| Diseases of— Nervous System | 1081 | 52 | 44 | 67 | 71 | 17 | 20 | 15 | 39 | 18 | 12 | 18 | 12 | 21 |
| Circulatory System | 773 | 12 | 1 | 2 | 1 | 2 | 2 | 1 | 11 | 14 | 16 | 13 | 27 | 29 |
| Respiratory ,, | 1529 | 116 | 86 | 178 | 180 | 62 | 32 | 13 | 32 | 11 | 19 | 21 | 18 | 24 |
| Digestive ,, | 675 | 93 | 41 | 68 | 55 | 11 | 11 | 7 | 13 | 11 | 17 | 20 | 11 | 19 |
| Urinary ,, | 141 | – | – | – | 1 | 1 | – | – | 5 | 4 | 7 | 7 | 7 | 13 |
| Reproductive ,, | 158 | – | – | – | – | 1 | – | – | – | 1 | 4 | 24 | 30 | 40 |
| Accident or Negligence | 200 | 21 | 8 | 2 | 5 | 3 | 8 | 5 | 13 | 6 | 10 | 8 | 6 | 2 |
| Small-pox | – | – | – | – | – | – | – | – | – | – | – | – | – | – |
| Measles | 289 | – | 5 | 53 | 139 | 47 | 13 | 10 | 20 | 2 | – | – | – | – |
| Scarlet Fever | 89 | – | 1 | 3 | 13 | 21 | 8 | 10 | 18 | 2 | 2 | 3 | 3 | 4 |
| Hooping Cough | 274 | 23 | 31 | 65 | 97 | 23 | 15 | 8 | 12 | – | – | – | – | – |
| Diphtheria | 117 | 3 | – | 10 | 29 | 23 | 18 | 8 | 19 | 4 | 1 | 2 | – | – |
| Typhus Fever | 3 | – | – | – | – | – | – | – | – | – | 1 | – | 1 | – |
| Enteric Fever | 67 | – | – | – | – | 1 | – | 3 | 8 | 15 | 9 | 6 | 9 | 2 |
| Diarrhœa and Dysentery | 303 | 43 | 37 | 63 | 48 | 8 | 5 | 2 | 7 | 3 | 1 | 2 | 4 | 1 |
| Erysipelas | 30 | 8 | – | – | – | – | 1 | – | – | 1 | 3 | 1 | – | – |
| Puerperal Fever | 70 | – | – | – | – | – | – | – | – | – | 5 | 14 | 19 | 17 |
| Rheumatism (including Rheumatic Fever) | 58 | – | – | – | – | – | – | 2 | 6 | 5 | 5 | 2 | 4 | 2 |
| Cancer | 385 | – | 1 | 2 | – | – | – | – | – | – | 1 | – | 6 | 7 |
| Tabes Mesenterica | 127 | 6 | 8 | 12 | 22 | 13 | 9 | 3 | 19 | 13 | 7 | 3 | 4 | 1 |
| Tubercular Meningitis | 149 | 2 | 7 | 25 | 36 | 19 | 12 | 6 | 22 | 12 | 3 | – | 2 | 1 |
| Phthisis | 912 | 1 | 3 | 4 | 9 | 8 | 4 | 8 | 42 | 59 | 141 | 133 | 121 | 119 |
| Scrofula | 74 | – | 4 | 7 | 3 | 6 | 2 | 2 | 9 | 6 | 10 | 8 | 3 | 1 |
| Apoplexy | 345 | 2 | 1 | – | – | – | – | – | – | – | 1 | – | 3 | 6 |
| Paralysis | 212 | – | – | – | – | – | 1 | – | 2 | 2 | 1 | 2 | 1 | 2 |
| Convulsions | 95 | 31 | 17 | 17 | 13 | 1 | 5 | 1 | 4 | 1 | – | – | – | 2 |
| Croup | 54 | 2 | – | 7 | 15 | 8 | 8 | 6 | 8 | – | – | – | – | – |
| Bronchitis | 827 | 71 | 47 | 86 | 69 | 18 | 11 | 4 | 8 | 4 | 4 | 5 | 4 | 10 |
| Pneumonia | 454 | 24 | 33 | 66 | 70 | 25 | 11 | 3 | 13 | 7 | 10 | 13 | 12 | 10 |
| All Liver Diseases | 118 | 11 | – | 1 | – | – | – | – | 1 | 1 | 2 | 1 | 1 | 1 |
| Bright's Disease | 73 | – | – | – | – | – | – | – | – | 2 | 2 | 3 | 2 | 6 |
| Suicide | 12 | – | – | – | – | – | – | – | – | – | 1 | – | – | 1 |

at different Periods of Life, during the Ten Years 1891–1900.—FEMALES.

| FEMALES.—Mean Population and Deaths at Ages :— | | | | | | | | | | | | | | | |
|---|---|---|---|---|---|---|---|---|---|---|---|---|---|---|---|
| UNDER | | | | | | | | | | | | | OVER 100 | Not Stated. | |
| 40 | 45 | 50 | 55 | 60 | 65 | 70 | 75 | 80 | 85 | 90 | 95 | 100 | | | |
| 307 | 2785 | 2325 | 2037 | 1593 | 1410 | 945 | 705 | 376 | 204 | 70 | 25 | 3 | – | – | **Mean Population** |
| | | | | | | | | | | | | | | | *Causes of Death.* |
| 315 | 324 | 312 | 407 | 469 | 495 | 516 | 512 | 422 | 286 | 167 | 66 | 11 | – | – | **All Causes** |
| 36 | 21 | 24 | 24 | 29 | 26 | 30 | 30 | 28 | 18 | 4 | 4 | 1 | – | – | Specific Febrile or Zymotic Diseases |
| 19 | 45 | 48 | 64 | 66 | 98 | 101 | 100 | 56 | 51 | 24 | 3 | – | – | – | Diseases of— Nervous System |
| 38 | 42 | 47 | 62 | 80 | 81 | 89 | 82 | 71 | 34 | 13 | 3 | – | – | – | Circulatory System |
| 32 | 28 | 44 | 82 | 99 | 110 | 98 | 85 | 82 | 44 | 29 | 4 | – | – | – | Respiratory ,, |
| 18 | 28 | 29 | 42 | 48 | 41 | 24 | 30 | 24 | 9 | 3 | 2 | – | – | – | Digestive ,, |
| 13 | 16 | 7 | 13 | 10 | 10 | 10 | 9 | 3 | 3 | 1 | 1 | – | – | – | Urinary ,, |
| 26 | 22 | – | 2 | 2 | 2 | 4 | – | – | – | – | – | – | – | – | Reproductive ,, |
| 5 | 7 | 10 | 14 | 14 | 12 | 10 | 10 | 10 | 6 | 3 | 2 | – | – | – | Accident or Negligence |
| – | – | – | – | – | – | – | – | – | – | – | – | – | – | – | Small-pox |
| – | – | – | – | – | – | – | – | – | – | – | – | – | – | – | Measles |
| – | – | – | – | 1 | – | – | – | – | – | – | – | – | – | – | Scarlet Fever |
| – | – | – | – | – | – | – | – | – | – | – | – | – | – | – | Hooping Cough |
| – | – | – | – | – | – | – | – | – | – | – | – | – | – | – | Diphtheria |
| – | 1 | – | – | – | – | – | – | – | – | – | – | – | – | – | Typhus Fever |
| 4 | 2 | 3 | 3 | – | – | – | 1 | 1 | – | – | – | – | – | – | Enteric Fever |
| 7 | 6 | 8 | 6 | 10 | 7 | 10 | 10 | 6 | 7 | 1 | – | 1 | – | – | Diarrhœa and Dysentery |
| 5 | 3 | 1 | 1 | 1 | 1 | – | 1 | 2 | – | 1 | – | – | – | – | Erysipelas |
| 13 | 2 | – | – | – | – | – | – | – | – | – | – | – | – | – | Puerperal Fever |
| 3 | 4 | – | 3 | 7 | 3 | 4 | 4 | 2 | 1 | 1 | – | – | – | – | Rheumatism (including Rheumatic Fever) |
| 14 | 30 | 36 | 58 | 54 | 54 | 56 | 38 | 14 | 12 | 2 | – | – | – | – | Cancer |
| 1 | 2 | – | – | 1 | – | 2 | 1 | – | – | – | – | – | – | – | Tabes Mesenterica |
| – | 2 | – | – | – | – | – | – | – | – | – | – | – | – | – | Tubercular Meningitis |
| 92 | 67 | 37 | 23 | 19 | 8 | 8 | 3 | 2 | 1 | – | – | – | – | – | Phthisis |
| 1 | 5 | 4 | 1 | 2 | – | – | – | – | – | – | – | – | – | – | Scrofula |
| 7 | 23 | 14 | 28 | 31 | 57 | 52 | 48 | 26 | 26 | 18 | 2 | – | – | – | Apoplexy |
| 4 | 8 | 18 | 14 | 21 | 26 | 31 | 32 | 23 | 18 | 5 | 1 | – | – | – | Paralysis |
| 1 | – | – | – | – | – | – | – | 2 | – | – | – | – | – | – | Convulsions |
| – | – | – | – | – | – | – | – | – | – | – | – | – | – | – | Croup |
| 12 | 10 | 24 | 48 | 65 | 84 | 74 | 62 | 60 | 27 | 16 | 4 | – | – | – | Bronchitis |
| 16 | 15 | 15 | 27 | 25 | 16 | 12 | 12 | 7 | 8 | 4 | – | – | – | – | Pneumonia |
| 1 | 8 | 7 | 19 | 23 | 15 | 9 | 5 | 10 | 2 | – | – | – | – | – | All Liver Diseases |
| 6 | 10 | 5 | 7 | 8 | 6 | 8 | 5 | 1 | – | 1 | 1 | – | – | – | Bright's Disease |
| 4 | 1 | 1 | – | 1 | – | 1 | 1 | – | 1 | – | – | – | – | – | Suicide |

DEATHS from SELECTED DISEASES in the COUNTY of ARGYLL,

| | MALES.—Mean Population and Deaths at Ages:— | | | | | | | | | | | | | |
|---|---|---|---|---|---|---|---|---|---|---|---|---|---|---|
| | | UNDER | | | | | | | | | | | | |
| | All Ages. | Months. | | | 2 | 1 | 1 | 1 | 11 | 15 | 20 | 25 | 30 | 35 |
| | | 3 | 6 | 12 | | | | | | | | | | |
| **Mean Population** | 38906 | 804 | | | 797 | 845 | 822 | 874 | 4346 | 4320 | 3822 | 3090 | 2764 | 2498 |
| *Causes of Death.* | | | | | | | | | | | | | | |
| **All Causes** | 6542 | 446 | 120 | 189 | 209 | 86 | 75 | 42 | 133 | 103 | 194 | 255 | 236 | 217 |
| Specific Febrile or Zymotic Diseases | 638 | 44 | 34 | 58 | 74 | 24 | 19 | 14 | 34 | 14 | 12 | 22 | 15 | 12 |
| Diseases of— Nervous System | 724 | 34 | 12 | 18 | 25 | 13 | 12 | 3 | 18 | 10 | 13 | 14 | 8 | 15 |
| Circulatory System | 759 | 2 | 1 | 1 | – | – | – | 1 | 2 | 8 | 10 | 9 | 10 | 12 |
| Respiratory ,, | 874 | 48 | 33 | 49 | 56 | 17 | 22 | 9 | 20 | 2 | 12 | 15 | 18 | 13 |
| Digestive ,, | 386 | 31 | 8 | 23 | 14 | 6 | 1 | 2 | 13 | 11 | 13 | 9 | 10 | 11 |
| Urinary ,, | 226 | – | 1 | – | 1 | – | 2 | 1 | – | – | 4 | 3 | 9 | 6 |
| Reproductive ,, | 8 | 1 | – | – | – | – | – | – | – | 1 | – | – | 1 | 1 |
| Accident or Negligence | 455 | 5 | 3 | – | 6 | 9 | 4 | 3 | 15 | 11 | 26 | 54 | 46 | 36 |
| Small-pox | 3 | – | – | – | – | – | – | – | – | – | – | – | – | 1 |
| Measles | 61 | – | 2 | 15 | 19 | 6 | 2 | 3 | 8 | – | – | 4 | – | – |
| Scarlet Fever | 29 | – | 1 | 2 | 4 | 4 | 2 | 2 | 11 | 2 | – | 1 | – | – |
| Hooping Cough | 88 | 11 | 10 | 22 | 29 | 5 | 6 | 3 | 2 | – | – | – | – | – |
| Diphtheria | 46 | 1 | – | 3 | 7 | 8 | 8 | 3 | 8 | 2 | – | 3 | 1 | – |
| Typhus Fever | 4 | – | – | – | – | – | – | – | – | – | – | – | – | – |
| Enteric Fever | 26 | – | – | – | – | – | – | 2 | 1 | 3 | 3 | 6 | 4 | 1 |
| Diarrhœa and Dysentery | 117 | 15 | 15 | 13 | 9 | 1 | – | – | 2 | 2 | 2 | 1 | 1 | 2 |
| Erysipelas | 18 | 1 | – | – | – | – | – | – | 1 | – | 1 | – | – | 1 |
| Puerperal Fever | – | – | – | – | – | – | – | – | – | – | – | – | – | – |
| Rheumatism (including Rheumatic Fever) | 45 | – | – | – | – | – | – | 1 | 1 | 1 | 3 | 2 | 2 | 2 |
| Cancer | 276 | – | – | – | – | – | – | – | – | – | – | – | 1 | 1 |
| Tabes Mesenterica | 27 | 1 | 1 | 6 | 1 | 4 | 2 | – | 3 | 2 | 3 | 2 | – | – |
| Tubercular Meningitis | 65 | 4 | 1 | 12 | 12 | 2 | 7 | 3 | 11 | 10 | 1 | – | 1 | – |
| Phthisis | 642 | – | – | 2 | 3 | 2 | 2 | 1 | 6 | 9 | 75 | 104 | 96 | 82 |
| Scrofula | 59 | – | 1 | 3 | 5 | 3 | 1 | – | 5 | 7 | 10 | 10 | – | 5 |
| Apoplexy | 257 | – | – | – | – | – | – | – | 1 | – | – | – | 2 | 2 |
| Paralysis | 191 | – | – | – | – | – | – | – | – | – | – | 4 | 2 | 6 |
| Convulsions | 46 | 22 | 2 | 4 | 12 | 1 | 3 | – | – | – | 1 | – | – | – |
| Croup | 41 | 4 | 2 | 4 | 11 | 9 | 4 | 4 | 3 | – | – | – | – | – |
| Bronchitis | 395 | 26 | 22 | 26 | 19 | – | 7 | – | 10 | – | 1 | 1 | 2 | 3 |
| Pneumonia | 289 | 11 | 6 | 11 | 18 | 8 | 6 | 1 | 4 | 1 | 9 | 9 | 12 | 8 |
| All Liver Diseases | 80 | 5 | – | – | – | – | – | – | 1 | – | 2 | 1 | 3 | 1 |
| Bright's Disease | 87 | – | – | – | – | – | 1 | – | – | – | 2 | 1 | 2 | 3 |
| Suicide | 27 | – | – | – | – | – | – | – | – | 1 | – | – | 2 | 3 |

at different Periods of Life, during the Ten Years 1891-1900.—MALES.

| MALES.—Mean Population and Deaths at Ages:— | | | | | | | | | | | | | | | |
|---|---|---|---|---|---|---|---|---|---|---|---|---|---|---|---|
| UNDER | | | | | | | | | | | | | OVER 100 | Not Stated. | |
| 40 | 45 | 50 | 55 | 60 | 65 | 70 | 75 | 80 | 85 | 90 | 95 | 100 | | | |
| 2372 | 2135 | 1976 | 1805 | 1475 | 1376 | 970 | 850 | 490 | 317 | 121 | 30 | 6 | 1 | – | **Mean Population** |
| | | | | | | | | | | | | | | | *Causes of Death.* |
| 234 | 212 | 227 | 287 | 312 | 435 | 439 | 568 | 600 | 495 | 274 | 117 | 27 | 4 | 6 | **All Causes** |
| 9 | 14 | 15 | 24 | 22 | 26 | 27 | 57 | 31 | 23 | 9 | 2 | 3 | – | – | Specific Febrile or Zymotic Diseases |
| 15 | 26 | 26 | 31 | 39 | 77 | 66 | 76 | 80 | 60 | 20 | 9 | 4 | – | – | Diseases of— Nervous System |
| 15 | 25 | 29 | 48 | 57 | 95 | 91 | 112 | 127 | 56 | 38 | 8 | 2 | – | – | Circulatory System |
| 25 | 25 | 28 | 34 | 48 | 54 | 73 | 84 | 89 | 61 | 32 | 7 | – | – | – | Respiratory ,, |
| 18 | 9 | 16 | 26 | 20 | 36 | 30 | 35 | 23 | 14 | 5 | 2 | – | – | – | Digestive ,, |
| 11 | 5 | 4 | 13 | 15 | 24 | 23 | 32 | 33 | 19 | 18 | 2 | – | – | – | Urinary ,, |
| – | – | – | – | 1 | 1 | – | 1 | – | 1 | – | – | – | – | – | Reproductive ,, |
| 41 | 35 | 39 | 27 | 18 | 21 | 15 | 20 | 7 | 7 | 2 | – | 1 | – | 4 | Accident or Negligence |
| – | – | 1 | 1 | – | – | – | – | – | – | – | – | – | – | – | Small-pox |
| – | 1 | 1 | – | – | – | – | – | – | – | – | – | – | – | – | Measles |
| – | – | – | – | – | – | – | – | – | – | – | – | – | – | – | Scarlet Fever |
| – | – | – | – | – | – | – | – | – | – | – | – | – | – | – | Hooping Cough |
| – | – | – | – | 1 | – | 1 | – | – | – | – | – | – | – | – | Diphtheria |
| – | – | – | – | – | 2 | – | 1 | 1 | – | – | – | – | – | – | Typhus Fever |
| 1 | 2 | 1 | 1 | – | – | 1 | – | – | – | – | – | – | – | – | Enteric Fever |
| 3 | 3 | 5 | 3 | 2 | 3 | 7 | 15 | 3 | 6 | 3 | – | 1 | – | – | Diarrhœa and Dysentery |
| – | – | 3 | 1 | – | 2 | – | 6 | 1 | 1 | – | – | – | – | – | Erysipelas |
| – | – | – | – | – | – | – | – | – | – | – | – | – | – | – | Puerperal Fever |
| 3 | 1 | 1 | – | 2 | 2 | 3 | 5 | 11 | 5 | – | – | – | – | – | Rheumatism (including Rheumatic Fever) |
| 3 | 10 | 13 | 28 | 29 | 46 | 47 | 41 | 31 | 20 | 5 | 1 | – | – | – | Cancer |
| – | 1 | – | – | – | 1 | – | – | – | – | – | – | – | – | – | Tabes Mesenterica |
| – | – | – | 1 | – | – | – | – | – | – | – | – | – | – | – | Tubercular Meningitis |
| 169 | 36 | 39 | 30 | 37 | 20 | 15 | 8 | 5 | 1 | – | – | – | – | – | Phthisis |
| 3 | 1 | 1 | 1 | – | – | 2 | – | – | 1 | – | – | – | – | – | Scrofula |
| 2 | 4 | 10 | 10 | 16 | 39 | 37 | 43 | 46 | 31 | 9 | 4 | 1 | – | – | Apoplexy |
| 1 | 5 | 5 | 10 | 16 | 29 | 18 | 28 | 27 | 23 | 10 | 5 | 2 | – | – | Paralysis |
| 1 | – | – | – | – | – | – | – | – | – | – | – | – | – | – | Convulsions |
| – | – | – | – | – | – | – | – | – | – | – | – | – | – | – | Croup |
| 3 | 7 | 4 | 10 | 19 | 30 | 37 | 48 | 52 | 40 | 22 | 6 | – | – | – | Bronchitis |
| 117 | 12 | 18 | 19 | 15 | 18 | 26 | 21 | 20 | 12 | 6 | 1 | – | – | – | Pneumonia |
| 4 | 3 | 4 | 11 | 6 | 10 | 11 | 10 | 5 | 2 | – | 1 | – | – | – | All Liver Diseases |
| 7 | 3 | 1 | 10 | 8 | 12 | 10 | 11 | 11 | 3 | 2 | – | – | – | – | Bright's Disease |
| 5 | 4 | – | – | 3 | 4 | 2 | 1 | 2 | – | – | – | – | – | – | Suicide |

DEATHS from SELECTED DISEASES in the COUNTY of ARGYLL,

| | FEMALES.—Mean Population and Deaths at Ages:— | | | | | | | | | | | | | |
|---|---|---|---|---|---|---|---|---|---|---|---|---|---|---|
| | | UNDER | | | | | | | | | | | | |
| | All Ages. | Months. | | | 1 | 2 | 3 | 4 | 5 | 10 | 15 | 20 | 25 | 30 | 35 |
| | | 3 | 6 | 12 | | | | | | | | | | | |
| **Mean Population** . . | 40308 | 772 | | | 733 | 798 | 862 | 822 | 4132 | 4096 | 3656 | 3252 | 2927 | 2685 |
| *Causes of Death.* | | | | | | | | | | | | | | |
| **All Causes** . . . | 6604 | 302 | 107 | 168 | 184 | 76 | 47 | 60 | 145 | 116 | 153 | 174 | 181 | 192 |
| Specific Febrile or Zymotic Diseases . | 809 | 34 | 30 | 54 | 62 | 36 | 23 | 21 | 50 | 19 | 19 | 16 | 25 | 25 |
| Diseases of— Nervous System . | 717 | 15 | 10 | 19 | 19 | 7 | 2 | 5 | 12 | 9 | 12 | 3 | 5 | 14 |
| Circulatory System | 771 | 3 | – | – | 1 | – | – | – | 2 | 6 | 5 | 17 | 16 | 13 |
| Respiratory ,, | 917 | 39 | 38 | 42 | 57 | 14 | 13 | 9 | 17 | 12 | 6 | 14 | 4 | 12 |
| Digestive ,, | 397 | 12 | 8 | 14 | 14 | 2 | – | 3 | 14 | 5 | 8 | 20 | 13 | 12 |
| Urinary ,, | 137 | – | – | – | 1 | – | – | 1 | 3 | 4 | 2 | 4 | 4 | 2 |
| Reproductive ,, | 75 | – | – | – | – | – | – | – | – | – | 1 | 9 | 8 | 12 |
| Accident or Negligence | 146 | 9 | 2 | – | 6 | 5 | 4 | 5 | 8 | 1 | 2 | 1 | 3 | 2 |
| Small-pox . . . | – | – | – | – | – | – | – | – | – | – | – | – | – | – |
| Measles . . . . | 55 | 3 | 1 | 6 | 19 | 3 | 4 | 2 | 3 | 4 | 1 | 1 | 2 | – |
| Scarlet Fever . . . | 31 | 1 | – | 1 | 2 | 7 | 4 | 6 | 6 | – | – | – | 1 | 1 |
| Hooping Cough . . | 111 | 8 | 11 | 23 | 27 | 15 | 9 | 4 | 10 | 3 | 1 | – | – | – |
| Diphtheria . . . | 61 | – | – | 5 | 7 | 8 | 2 | 7 | 25 | 3 | 2 | 1 | 1 | – |
| Typhus Fever . . . | 4 | – | – | – | – | – | – | – | – | – | – | – | 1 | – |
| Enteric Fever . . . | 30 | – | – | – | – | – | – | – | 4 | 7 | 7 | 5 | 1 | – |
| Diarrhœa and Dysentery | 139 | 17 | 14 | 16 | 6 | 2 | 2 | 1 | 2 | – | – | – | 2 | 3 |
| Erysipelas . . . | 10 | – | – | 1 | – | – | – | – | – | – | 2 | – | – | – |
| Puerperal Fever . . | 33 | – | – | – | – | – | – | – | – | – | 1 | 4 | 11 | 8 |
| Rheumatism (including Rheumatic Fever) . | 56 | – | – | – | – | – | – | – | 4 | 1 | 5 | 2 | 3 | 1 |
| Cancer . . . . | 392 | – | – | – | – | – | – | – | – | – | 2 | 1 | 2 | 6 |
| Tabes Mesenterica . . | 36 | 2 | 3 | 2 | 7 | 1 | – | 3 | 4 | 2 | 3 | 2 | 1 | 1 |
| Tubercular Meningitis . | 48 | – | 2 | 10 | 9 | 3 | 2 | 4 | 9 | 7 | 1 | 1 | – | – |
| Phthisis . . . . | 568 | – | 1 | 2 | 2 | 1 | 1 | 3 | 8 | 38 | 72 | 70 | 78 | 72 |
| Scrotula . . . . | 37 | – | 2 | 2 | 1 | 1 | – | 2 | 2 | 5 | 4 | 4 | 4 | 2 |
| Apoplexy . . . . | 298 | – | – | – | – | 1 | – | 2 | 1 | – | – | – | – | 5 |
| Paralysis . . . . | 205 | – | – | – | 1 | – | – | 1 | 1 | 2 | – | – | – | 3 |
| Convulsions . . . | 33 | 12 | 5 | 7 | 6 | 2 | – | 1 | – | – | – | – | – | – |
| Croup . . . . | 38 | 3 | 3 | 3 | 11 | 2 | 5 | 3 | 7 | 1 | – | – | – | – |
| Bronchitis . . . | 535 | 23 | 23 | 18 | 20 | 3 | 1 | 3 | 1 | 4 | 3 | 4 | 3 | 4 |
| Pneumonia . . . | 234 | 8 | 12 | 16 | 21 | 8 | 6 | 3 | 5 | 2 | 3 | 5 | 1 | 6 |
| All Liver Diseases . . | 65 | 1 | – | – | – | – | – | – | – | 1 | – | – | 1 | 3 |
| Bright's Disease . . | 79 | – | – | – | – | – | – | 1 | 2 | 1 | 1 | 1 | 3 | 1 |
| Suicide . . . . | 7 | – | – | – | – | – | – | – | – | – | 1 | – | 1 | – |

at different Periods of Life, during the Ten Years 1891–1900.—FEMALES.

| FEMALES.—Mean Population and Deaths at Ages:— | | | | | | | | | | | | | | | |
|---|---|---|---|---|---|---|---|---|---|---|---|---|---|---|---|
| UNDER | | | | | | | | | | | | | OVER 100 | Not Stated. | |
| 40 | 45 | 50 | 55 | 60 | 65 | 70 | 75 | 80 | 85 | 90 | 95 | 100 | | | |
| 501 | 2271 | 2030 | 1982 | 1582 | 1623 | 1229 | 1027 | 711 | 406 | 149 | 44 | 16 | 2 | – | **Mean Population** |
| | | | | | | | | | | | | | | | *Causes of Death.* |
| 211 | 184 | 207 | 266 | 302 | 454 | 512 | 640 | 720 | 618 | 379 | 159 | 31 | 15 | 1 | **All Causes** |
| 19 | 25 | 15 | 17 | 23 | 48 | 50 | 58 | 67 | 35 | 23 | 13 | 2 | – | – | Specific Febrile or Zymotic Diseases |
| 22 | 18 | 19 | 40 | 36 | 69 | 85 | 97 | 97 | 58 | 34 | 10 | – | – | – | Diseases of— Nervous System |
| 20 | 19 | 34 | 40 | 51 | 87 | 95 | 117 | 126 | 74 | 34 | 9 | 1 | 1 | – | Circulatory System |
| 15 | 13 | 19 | 25 | 42 | 72 | 95 | 112 | 95 | 105 | 40 | 6 | 1 | – | – | Respiratory ,, |
| 13 | 11 | 23 | 19 | 27 | 35 | 41 | 42 | 23 | 21 | 15 | 2 | – | – | – | Digestive ,, |
| 5 | 10 | 7 | 16 | 13 | 22 | 12 | 15 | 7 | 4 | 2 | 3 | – | – | – | Urinary ,, |
| 18 | 7 | 5 | 3 | 2 | – | 3 | 3 | 4 | – | – | – | – | – | – | Reproductive ,, |
| 2 | 5 | 4 | 9 | 7 | 9 | 7 | 8 | 14 | 18 | 10 | 2 | 2 | 1 | – | Accident or Negligence |
| – | – | – | – | – | – | – | – | – | – | – | – | – | – | – | Small-pox |
| 2 | 3 | 1 | – | – | – | – | – | – | – | – | – | – | – | – | Measles |
| 1 | – | 1 | – | – | – | – | – | – | – | – | – | – | – | – | Scarlet Fever |
| – | – | – | – | – | – | – | – | – | – | – | – | – | – | – | Hooping Cough |
| – | – | – | – | – | – | – | – | – | – | – | – | – | – | – | Diphtheria |
| – | 1 | – | – | – | – | 1 | 1 | – | – | – | – | – | – | – | Typhus Fever |
| 1 | – | 1 | 1 | – | 1 | 2 | – | – | – | – | – | – | – | – | Enteric Fever |
| 1 | 4 | 2 | 2 | 5 | 11 | 12 | 14 | 14 | 4 | 3 | 2 | – | – | – | Diarrhœa and Dysentery |
| 1 | – | – | 1 | – | 1 | – | 1 | 2 | – | – | 1 | – | – | – | Erysipelas |
| 4 | 4 | 1 | – | – | – | – | – | – | – | – | – | – | – | – | Puerperal Fever |
| 6 | – | – | 5 | 7 | 1 | 5 | 5 | 5 | 5 | 1 | – | – | – | – | Rheumatism (including Rheumatic Fever) |
| 10 | 14 | 34 | 44 | 45 | 51 | 52 | 59 | 40 | 18 | 12 | 2 | – | – | – | Cancer |
| 1 | 1 | 1 | 2 | – | – | – | – | – | – | – | – | – | – | – | Tabes Mesenterica |
| – | – | – | – | – | – | – | – | – | – | – | – | – | – | – | Tubercular Meningitis |
| 65 | 42 | 26 | 19 | 26 | 16 | 12 | 6 | 6 | – | 2 | – | – | – | – | Phthisis |
| 1 | 1 | 1 | 2 | – | – | – | 2 | 1 | – | – | – | – | – | – | Scrofula |
| 7 | 4 | 7 | 23 | 25 | 30 | 43 | 45 | 52 | 34 | 13 | 6 | – | – | – | Apoplexy |
| 3 | 5 | 6 | 5 | 8 | 23 | 36 | 36 | 35 | 19 | 19 | 2 | – | – | – | Paralysis |
| – | – | – | – | – | – | – | – | – | – | – | – | – | – | – | Convulsions |
| – | – | – | – | – | – | – | – | – | – | – | – | – | – | – | Croup |
| 2 | 1 | 13 | 7 | 22 | 52 | 65 | 84 | 68 | 73 | 32 | 5 | 1 | – | – | Bronchitis |
| 8 | 10 | 4 | 9 | 16 | 12 | 22 | 15 | 20 | 18 | 4 | – | – | – | – | Pneumonia |
| – | 4 | 4 | 3 | 5 | 9 | 9 | 17 | 4 | 2 | 2 | – | – | – | – | All Liver Diseases |
| 4 | 7 | 4 | 8 | 7 | 12 | 8 | 9 | 6 | 1 | 2 | 1 | – | – | – | Bright's Disease |
| – | 1 | – | 1 | 1 | – | 1 | 1 | – | – | – | – | – | – | – | Suicide |

DEATHS from SELECTED DISEASES in the COUNTY of BUTE,

| | MALES.—Mean Population and Deaths at Ages:— | | | | | | | | | | | | | |
|---|---|---|---|---|---|---|---|---|---|---|---|---|---|---|
| | | UNDER | | | | | | | | | | | | |
| | All Ages. | Months. | | | 2 | 3 | 4 | 5 | 10 | 15 | 20 | 25 | 30 | 35 |
| | | 3 | 6 | 12 | | | | | | | | | | |
| **Mean Population** | 8310 | 185 | | | 188 | 196 | 192 | 191 | 945 | 1010 | 820 | 671 | 566 | 504 |
| *Causes of Death.* | | | | | | | | | | | | | | |
| **All Causes** | 1679 | 96 | 32 | 58 | 76 | 30 | 24 | 21 | 50 | 23 | 51 | 73 | 54 | 51 |
| Specific Febrile or Zymotic Diseases | 147 | 7 | 11 | 12 | 17 | 9 | 9 | 6 | 16 | 1 | 4 | – | 3 | – |
| Diseases of— Nervous System | 232 | 8 | 1 | 12 | 12 | 4 | 4 | 5 | 4 | 8 | 3 | 1 | 2 | 4 |
| Circulatory System | 218 | 2 | – | – | – | – | – | 1 | 1 | 1 | 1 | 5 | 2 | 4 |
| Respiratory ,, | 278 | 15 | 8 | 24 | 29 | 6 | 8 | 3 | 7 | 3 | 4 | 6 | 4 | 6 |
| Digestive ,, | 101 | 9 | 4 | 3 | 6 | – | – | 1 | 3 | 1 | 2 | 7 | 1 | 3 |
| Urinary ,, | 79 | – | – | – | – | – | – | – | 1 | 1 | 1 | 5 | 1 | 2 |
| Reproductive ,, | – | – | – | – | – | – | – | – | – | – | – | – | – | – |
| Accident or Negligence | 115 | 3 | – | – | – | 5 | – | 2 | 1 | 3 | 12 | 14 | 10 | 10 |
| Small-pox | – | – | – | – | – | – | – | – | – | – | – | – | – | – |
| Measles | 8 | – | – | – | 4 | 2 | 2 | – | – | – | – | – | – | – |
| Scarlet Fever | 14 | – | – | – | 1 | 2 | 3 | 2 | 6 | – | – | – | – | – |
| Hooping Cough | 14 | – | 3 | 2 | 5 | 1 | 1 | 1 | 1 | – | – | – | – | – |
| Diphtheria | 18 | – | – | – | 4 | 3 | – | 2 | 9 | – | – | – | – | – |
| Typhus Fever | – | – | – | – | – | – | – | – | – | – | – | – | – | – |
| Enteric Fever | 11 | – | – | – | – | – | – | 1 | – | 1 | 2 | – | 2 | – |
| Diarrhœa and Dysentery | 31 | 6 | 5 | 9 | 2 | – | 1 | – | – | – | 1 | – | – | – |
| Erysipelas | 4 | – | – | – | – | – | 1 | – | – | – | – | – | – | – |
| Puerperal Fever | – | – | – | – | – | – | – | – | – | – | – | – | – | – |
| Rheumatism (including Rheumatic Fever) | 8 | – | – | – | – | – | – | – | 1 | – | – | – | 1 | – |
| Cancer | 67 | – | – | – | – | – | – | – | – | – | – | 1 | – | – |
| Tabes Mesenterica | 19 | 2 | 2 | 3 | 4 | – | – | 1 | 3 | – | – | – | 1 | – |
| Tubercular Meningitis | 15 | 1 | 1 | 1 | 5 | 2 | 2 | – | 1 | 1 | 1 | – | – | – |
| Phthisis | 179 | – | – | 1 | 1 | 3 | – | 1 | 3 | 2 | 19 | 31 | 23 | 19 |
| Scrofula | 21 | – | – | – | 2 | 1 | – | 1 | 4 | 1 | 2 | 2 | 2 | 2 |
| Apoplexy | 95 | – | – | – | – | – | – | – | – | – | – | – | 1 | 2 |
| Paralysis | 48 | – | – | – | – | – | – | – | – | – | 1 | – | – | – |
| Convulsions | 14 | 2 | 1 | 2 | 4 | 2 | – | 2 | – | – | – | – | – | – |
| Croup | 8 | – | – | 2 | 3 | – | 1 | 1 | 1 | – | – | – | – | – |
| Bronchitis | 110 | 7 | 2 | 10 | 6 | 2 | 3 | – | 1 | – | – | – | – | 2 |
| Pneumonia | 103 | 5 | 6 | 8 | 14 | 2 | 2 | 1 | 5 | 1 | 1 | 4 | 2 | 3 |
| All Liver Diseases | 32 | 2 | – | – | 2 | – | – | – | – | – | – | 1 | – | – |
| Bright's Disease | 36 | – | – | – | – | – | – | – | – | – | – | 3 | – | 1 |
| Suicide | 3 | – | – | – | – | – | – | – | – | – | – | 1 | – | – |

at different Periods of Life, during the Ten Years 1891-1900.—MALES.

| MALES.—Mean Population and Deaths at Ages:— | | | | | | | | | | | | | | | |
|---|---|---|---|---|---|---|---|---|---|---|---|---|---|---|---|
| UNDER | | | | | | | | | | | | | OVER 100 | Not Stated. | |
| 40 | 45 | 50 | 55 | 60 | 65 | 70 | 75 | 80 | 85 | 90 | 95 | 100 | | | |
| 487 | 447 | 419 | 368 | 306 | 267 | 211 | 154 | 98 | 59 | 19 | 6 | 1 | – | – | **Mean Population** |
| | | | | | | | | | | | | | | | *Causes of Death.* |
| 70 | 56 | 70 | 85 | 98 | 126 | 132 | 130 | 104 | 104 | 36 | 22 | 6 | 1 | – | **All Causes** |
| 2 | 2 | 7 | 3 | 5 | 3 | 8 | 7 | 8 | 3 | 3 | 1 | – | – | – | Specific Febrile or Zymotic Diseases |
| 2 | 5 | 6 | 18 | 20 | 30 | 20 | 24 | 17 | 15 | 4 | 3 | – | – | – | Diseases of— Nervous System |
| 10 | 3 | 7 | 16 | 15 | 26 | 40 | 34 | 26 | 18 | 4 | 2 | – | – | – | Circulatory System |
| 10 | 7 | 11 | 8 | 14 | 21 | 24 | 20 | 10 | 21 | 5 | 2 | 2 | – | – | Respiratory ,, |
| 7 | 3 | 7 | 7 | 6 | 14 | 3 | 6 | 5 | 3 | – | – | – | – | – | Digestive ,, |
| 3 | 1 | 5 | 2 | 8 | 10 | 8 | 10 | 11 | 6 | 2 | 2 | – | – | – | Urinary ,, |
| – | – | – | – | – | – | – | – | – | – | – | – | – | – | – | Reproductive ,, |
| 10 | 9 | 7 | 8 | 3 | 4 | 7 | 2 | – | 3 | 1 | 1 | – | – | – | Accident or Negligence |
| – | – | – | – | – | – | – | – | – | – | – | – | – | – | – | Small-pox |
| – | – | – | – | – | – | – | – | – | – | – | – | – | – | – | Measles |
| – | – | – | – | – | – | – | – | – | – | – | – | – | – | – | Scarlet Fever |
| – | – | – | – | – | – | – | – | – | – | – | – | – | – | – | Hooping Cough |
| – | – | – | – | – | – | – | – | – | – | – | – | – | – | – | Diphtheria |
| – | – | – | – | – | – | – | – | – | – | – | – | – | – | – | Typhus Fever |
| – | 1 | 3 | – | – | – | – | 1 | – | – | – | – | – | – | – | Enteric Fever |
| – | – | – | 1 | 2 | 1 | 1 | 2 | – | – | – | – | – | – | – | Diarrhœa and Dysentery |
| – | – | 1 | – | – | – | 1 | – | – | 1 | – | – | – | – | – | Erysipelas |
| – | – | – | – | – | – | – | – | – | – | – | – | – | – | – | Puerperal Fever |
| – | – | 1 | – | 1 | – | 2 | 1 | 1 | – | – | – | – | – | – | Rheumatism (including Rheumatic Fever) |
| 3 | 6 | 3 | 8 | 11 | 4 | 7 | 10 | 4 | 6 | 4 | – | – | – | – | Cancer |
| – | 1 | – | 1 | – | – | 1 | – | – | – | – | – | – | – | – | Tabes Mesenterica |
| – | – | – | – | – | – | – | – | – | – | – | – | – | – | – | Tubercular Meningitis |
| 19 | 16 | 11 | 11 | 12 | 4 | 3 | – | – | – | – | – | – | – | – | Phthisis |
| – | 1 | 2 | – | – | 1 | – | – | – | – | – | – | – | – | – | Scrofula |
| 1 | 1 | 4 | 11 | 10 | 17 | 12 | 16 | 12 | 5 | 2 | 1 | – | – | – | Apoplexy |
| 1 | 3 | 1 | 4 | 5 | 5 | 5 | 6 | 4 | 9 | 2 | 2 | – | – | – | Paralysis |
| – | – | – | – | – | 1 | – | – | – | – | – | – | – | – | – | Convulsions |
| – | – | – | – | – | – | – | – | – | – | – | – | – | – | – | Croup |
| 1 | 3 | 4 | 3 | 6 | 13 | 10 | 14 | 3 | 13 | 4 | 1 | 2 | – | – | Bronchitis |
| 8 | 3 | 3 | 3 | 5 | 6 | 9 | 3 | 4 | 4 | 1 | – | – | – | – | Pneumonia |
| 2 | 1 | 2 | 4 | 3 | 6 | 1 | 3 | 4 | 1 | – | – | – | – | – | All Liver Diseases |
| 1 | 1 | 4 | 2 | 3 | 8 | 4 | 4 | 4 | 1 | – | – | – | – | – | Bright's Disease |
| – | 1 | – | 1 | – | – | – | – | – | – | – | – | – | – | – | Suicide |

DEATHS from SELECTED DISEASES in the COUNTY of BUTE,

| | FEMALES.—Mean Population and Deaths at Ages:— | | | | | | | | | | | | | |
|---|---|---|---|---|---|---|---|---|---|---|---|---|---|---|
| | | UNDER | | | | | | | | | | | | |
| | All Ages. | Months. | | | 2 | 3 | 4 | 5 | 10 | 15 | 20 | 25 | 30 | 35 |
| | | 3 | 6 | 12 | | | | | | | | | | |
| **Mean Population** | 10285 | 165 | | | 177 | 192 | 186 | 181 | 939 | 963 | 964 | 913 | 790 | 686 |
| *Causes of Death.* | | | | | | | | | | | | | | |
| **All Causes** | 1779 | 82 | 28 | 51 | 61 | 20 | 16 | 11 | 40 | 37 | 48 | 48 | 48 | 46 |
| Specific Febrile or Zymotic Diseases | 179 | 2 | 7 | 16 | 28 | 8 | 6 | 4 | 13 | 5 | 5 | 3 | 1 | 7 |
| Diseases of— Nervous System | 232 | 5 | 6 | 12 | 4 | 5 | 3 | 2 | 7 | 5 | 1 | 1 | 2 | 4 |
| Circulatory System | 220 | – | 1 | – | – | – | – | – | – | 4 | 4 | 1 | 2 | 3 |
| Respiratory ,, | 279 | 15 | 4 | 15 | 17 | 4 | 4 | – | 1 | 2 | 2 | 3 | 2 | 5 |
| Digestive ,, | 142 | 9 | 4 | 2 | 1 | 1 | – | 1 | 4 | 2 | 4 | 6 | 4 | 5 |
| Urinary ,, | 37 | – | – | – | – | – | – | – | – | 1 | 1 | 1 | 1 | 2 |
| Reproductive ,, | 12 | – | – | – | – | – | – | – | – | – | – | – | 3 | 1 |
| Accident or Negligence | 54 | 1 | – | – | 1 | 2 | – | 1 | 5 | 1 | 3 | 3 | 1 | – |
| Small-pox | – | – | – | – | – | – | – | – | – | – | – | – | – | – |
| Measles | 14 | – | 1 | 1 | 6 | 1 | 1 | 1 | 2 | – | – | – | – | 1 |
| Scarlet Fever | 12 | – | – | – | 3 | 1 | 1 | – | 3 | 2 | 1 | – | – | – |
| Hooping Cough | 34 | – | 4 | 9 | 13 | 5 | 1 | – | 2 | – | – | – | – | – |
| Diphtheria | 17 | – | – | 1 | 3 | 1 | 3 | 2 | 5 | 1 | 1 | – | – | – |
| Typhus Fever | – | – | – | – | – | – | – | – | – | – | – | – | – | – |
| Enteric Fever | 7 | – | – | – | – | – | – | – | 1 | – | 3 | 1 | – | – |
| Diarrhœa and Dysentery | 19 | 1 | 1 | 4 | 3 | – | – | – | – | – | – | 1 | – | – |
| Erysipelas | 2 | – | – | – | – | – | – | – | – | – | – | – | – | – |
| Puerperal Fever | 6 | – | – | – | – | – | – | – | – | – | – | 1 | – | 4 |
| Rheumatism (including Rheumatic Fever) | 9 | – | – | – | – | – | – | – | 1 | – | – | – | – | – |
| Cancer | 126 | – | – | – | – | – | – | – | – | – | – | 1 | 2 | – |
| Tabes Mesenterica | 15 | 2 | 1 | – | 1 | – | 1 | 1 | 1 | 2 | 2 | – | – | 2 |
| Tubercular Meningitis | 20 | 1 | 1 | 4 | 4 | – | 1 | 1 | 4 | 3 | 1 | – | – | – |
| Phthisis | 154 | – | – | – | 1 | – | – | – | 4 | 10 | 23 | 27 | 26 | 15 |
| Scrofula | 6 | – | – | 1 | 1 | – | – | – | – | 2 | – | 1 | – | – |
| Apoplexy | 99 | – | – | – | – | – | – | – | – | – | – | – | – | 2 |
| Paralysis | 62 | – | – | – | – | – | – | – | – | 1 | – | – | 2 | – |
| Convulsions | 15 | 2 | 3 | 2 | 3 | 1 | 1 | 1 | 1 | – | – | – | – | – |
| Croup | 1 | – | – | – | – | – | 1 | – | – | – | – | – | – | – |
| Bronchitis | 149 | 7 | 1 | 6 | 3 | 3 | – | – | – | – | – | – | 1 | 1 |
| Pneumonia | 73 | 6 | 2 | 6 | 11 | – | 1 | – | – | – | – | 3 | 1 | 3 |
| All Liver Diseases | 45 | – | 1 | – | 1 | – | – | – | – | 1 | 1 | – | – | – |
| Bright's Disease | 15 | – | – | – | – | – | – | – | – | 1 | – | – | – | 2 |
| Suicide | 1 | – | – | – | – | – | – | – | – | – | – | – | – | – |

at different Periods of Life, during the Ten Years 1891–1900.—FEMALES.

| FEMALES.—Mean Population and Deaths at Ages:— | | | | | | | | | | | | | | | |
|---|---|---|---|---|---|---|---|---|---|---|---|---|---|---|---|
| UNDER | | | | | | | | | | | | | OVER 100 | Not Stated. | |
| 40 | 45 | 50 | 55 | 60 | 65 | 70 | 75 | 80 | 85 | 90 | 95 | 100 | | | |
| 648 | 591 | 540 | 543 | 419 | 454 | 329 | 280 | 170 | 102 | 42 | 8 | 3 | – | – | **Mean Population** |
| | | | | | | | | | | | | | | | *Causes of Death.* |
| 48 | 50 | 46 | 91 | 110 | 107 | 149 | 170 | 167 | 145 | 114 | 30 | 14 | – | 2 | **All Causes** |
| 6 | 5 | 4 | 3 | 7 | 6 | 11 | 7 | 8 | 9 | 6 | 2 | – | – | – | Specific Febrile or Zymotic Diseases |
| 2 | 3 | 5 | 10 | 19 | 16 | 21 | 38 | 27 | 18 | 12 | 4 | – | – | – | Diseases of— Nervous System |
| 8 | 6 | 7 | 19 | 22 | 27 | 25 | 30 | 30 | 16 | 12 | 3 | – | – | – | Circulatory System |
| 4 | 6 | 6 | 9 | 11 | 14 | 35 | 41 | 36 | 22 | 18 | 2 | 1 | – | – | Respiratory ,, |
| 1 | 5 | 5 | 11 | 18 | 11 | 14 | 12 | 8 | 10 | 2 | 1 | 1 | – | – | Digestive ,, |
| 4 | 1 | 4 | 7 | 2 | 4 | 3 | 4 | 1 | – | 1 | – | – | – | – | Urinary ,, |
| 2 | 3 | – | 2 | – | – | 1 | – | – | – | – | – | – | – | – | Reproductive ,, |
| 3 | 1 | 1 | 2 | 2 | 2 | – | 3 | 8 | 7 | 3 | 1 | 2 | – | 1 | Accident or Negligence |
| – | – | – | – | – | – | – | – | – | – | – | – | – | – | – | Small-pox |
| – | – | – | – | – | – | – | – | – | – | – | – | – | – | – | Measles |
| 1 | – | – | – | – | – | – | – | – | – | – | – | – | – | – | Scarlet Fever |
| – | – | – | – | – | – | – | – | – | – | – | – | – | – | – | Hooping Cough |
| – | – | – | – | – | – | – | – | – | – | – | – | – | – | – | Diphtheria |
| – | – | – | – | – | – | – | – | – | – | – | – | – | – | – | Typhus Fever |
| 1 | – | – | 1 | – | – | – | – | – | – | – | – | – | – | – | Enteric Fever |
| 1 | – | – | 1 | – | 4 | 1 | – | – | 1 | 1 | – | – | – | – | Diarrhœa and Dysentery |
| – | 1 | – | – | – | – | – | – | – | – | 1 | – | – | – | – | Erysipelas |
| 1 | – | – | – | – | – | – | – | – | – | – | – | – | – | – | Puerperal Fever |
| – | – | – | – | 1 | – | 3 | 3 | 1 | – | – | – | – | – | – | Rheumatism (including Rheumatic Fever) |
| 2 | 7 | 4 | 14 | 18 | 15 | 18 | 12 | 15 | 8 | 6 | 2 | 2 | – | – | Cancer |
| – | 1 | – | 1 | – | – | – | – | – | – | – | – | – | – | – | Tabes Mesenterica |
| – | – | – | – | – | – | – | – | – | – | – | – | – | – | – | Tubercular Meningitis |
| 13 | 8 | 7 | 9 | 6 | 1 | 1 | 1 | 1 | 1 | – | – | – | – | – | Phthisis |
| 1 | – | – | – | – | – | – | – | – | – | – | – | – | – | – | Scrofula |
| – | 2 | 1 | 8 | 8 | 9 | 14 | 22 | 13 | 9 | 8 | 3 | – | – | – | Apoplexy |
| 1 | – | 3 | – | 8 | 4 | 6 | 15 | 11 | 7 | 3 | 1 | – | – | – | Paralysis |
| – | – | – | – | – | – | – | 1 | – | – | – | – | – | – | – | Convulsions |
| – | – | – | – | – | – | – | – | – | – | – | – | – | – | – | Croup |
| – | 2 | – | 4 | 6 | 10 | 20 | 30 | 21 | 14 | 17 | 2 | 1 | – | – | Bronchitis |
| 2 | 2 | 2 | 3 | 2 | 1 | 11 | 6 | 5 | 5 | 1 | – | – | – | – | Pneumonia |
| – | 3 | 2 | 6 | 7 | 9 | 3 | 4 | 5 | 1 | – | 1 | – | – | – | All Liver Diseases |
| – | 1 | 2 | 3 | 2 | 2 | 1 | 1 | – | – | – | – | – | – | – | Bright's Disease |
| – | – | – | – | – | – | 1 | – | – | – | – | – | – | – | – | Suicide |

DEATHS from SELECTED DISEASES in the COUNTY of RENFREW,

| | MALES.—Mean Population and Deaths at Ages:— | | | | | | | | | | | | | |
|---|---|---|---|---|---|---|---|---|---|---|---|---|---|---|
| | All Ages. | Under | | | | | | | | | | | | |
| | | Months. | | | 2 | 3 | 4 | 5 | 10 | 15 | 20 | 25 | 30 | 35 |
| | | 3 | 6 | 12 | | | | | | | | | | |
| **Mean Population** | 128997 | 3630 | | | 3305 | 3369 | 3263 | 3253 | 15607 | 14713 | 13665 | 12527 | 10498 | 9030 |
| *Causes of Death.* | | | | | | | | | | | | | | |
| **All Causes** | 25517 | 2908 | 1070 | 1908 | 2050 | 897 | 542 | 368 | 934 | 526 | 857 | 905 | 765 | 785 |
| Specific Febrile or Zymotic Diseases | 3768 | 275 | 263 | 609 | 753 | 354 | 208 | 130 | 244 | 88 | 100 | 105 | 67 | 48 |
| Diseases of— Nervous System | 3343 | 228 | 147 | 256 | 278 | 104 | 57 | 61 | 134 | 50 | 58 | 42 | 51 | 62 |
| Circulatory System | 2030 | 18 | 8 | 6 | 1 | 1 | 3 | 3 | 26 | 33 | 39 | 44 | 36 | 65 |
| Respiratory ,, | 4862 | 389 | 269 | 509 | 536 | 205 | 115 | 59 | 104 | 39 | 74 | 80 | 73 | 111 |
| Digestive ,, | 1800 | 246 | 168 | 281 | 165 | 41 | 18 | 14 | 57 | 48 | 49 | 45 | 39 | 42 |
| Urinary ,, | 740 | 6 | – | 4 | 8 | 7 | 11 | 7 | 23 | 16 | 22 | 37 | 31 | 29 |
| Reproductive ,, | 12 | 1 | – | – | – | – | 1 | – | – | – | 2 | 1 | – | – |
| Accident or Negligence | 1245 | 54 | 26 | 10 | 14 | 37 | 33 | 26 | 75 | 48 | 84 | 100 | 81 | 104 |
| Small-pox | 4 | 1 | – | – | – | – | – | – | – | 1 | – | – | – | – |
| Measles | 784 | 4 | 10 | 169 | 310 | 124 | 57 | 40 | 64 | 3 | – | – | – | – |
| Scarlet Fever | 305 | 3 | 4 | 26 | 48 | 50 | 45 | 31 | 58 | 13 | 7 | 11 | 7 | 1 |
| Hooping Cough | 652 | 56 | 63 | 153 | 195 | 92 | 46 | 22 | 24 | 1 | – | – | – | – |
| Diphtheria | 275 | 3 | 3 | 32 | 61 | 52 | 45 | 24 | 43 | 7 | 3 | 1 | – | – |
| Typhus Fever | 24 | – | – | – | – | – | – | – | 1 | 1 | 4 | 2 | 2 | 2 |
| Enteric Fever | 372 | – | – | 1 | 1 | 4 | 5 | 7 | 31 | 47 | 67 | 74 | 44 | 30 |
| Diarrhœa and Dysentery | 797 | 140 | 161 | 200 | 124 | 19 | 7 | 3 | 8 | 4 | 1 | 7 | 2 | 5 |
| Erysipelas | 72 | 11 | 2 | 3 | 1 | – | – | – | – | 1 | 3 | – | 2 | 1 |
| Puerperal Fever | – | – | – | – | – | – | – | – | – | – | – | – | – | – |
| Rheumatism (including Rheumatic Fever) | 116 | – | – | – | 1 | – | – | – | 12 | 10 | 14 | 8 | 10 | 7 |
| Cancer | 729 | – | – | – | 2 | – | – | 1 | 3 | 1 | 3 | 4 | 5 | 12 |
| Tabes Mesenterica | 369 | 14 | 21 | 40 | 82 | 45 | 27 | 19 | 59 | 27 | 11 | 9 | 4 | 3 |
| Tubercular Meningitis | 354 | 11 | 27 | 70 | 73 | 42 | 28 | 15 | 55 | 12 | 8 | 7 | – | 3 |
| Phthisis | 2350 | 3 | 8 | 16 | 36 | 16 | 11 | 15 | 56 | 75 | 323 | 355 | 307 | 254 |
| Scrofula | 266 | 4 | 10 | 22 | 25 | 12 | 13 | 6 | 36 | 28 | 32 | 24 | 15 | 9 |
| Apoplexy | 863 | 3 | – | 5 | 3 | – | 2 | – | 4 | 2 | 7 | 7 | 5 | 11 |
| Paralysis | 595 | 2 | – | – | 2 | 4 | 1 | 3 | 3 | 6 | 8 | 6 | 6 | 14 |
| Convulsions | 404 | 137 | 54 | 80 | 79 | 19 | 12 | 9 | 9 | 1 | 2 | – | 1 | – |
| Croup | 148 | 4 | 3 | 16 | 38 | 31 | 23 | 16 | 17 | – | – | – | – | – |
| Bronchitis | 2160 | 236 | 147 | 211 | 163 | 52 | 31 | 10 | 29 | 12 | 2 | 10 | 13 | 16 |
| Pneumonia | 2012 | 104 | 92 | 236 | 268 | 100 | 51 | 29 | 49 | 23 | 63 | 51 | 52 | 81 |
| All Liver Diseases | 261 | 41 | 1 | 2 | 2 | – | 1 | 2 | 4 | 5 | 2 | 4 | 10 | 10 |
| Bright's Disease | 287 | – | – | – | 2 | 2 | 2 | 3 | 8 | 4 | 9 | 16 | 13 | 18 |
| Suicide | 157 | – | – | – | – | – | – | – | – | – | 3 | 13 | 13 | 14 |

at different Periods of Life, during the Ten Years 1891–1900.—MALES.

| MALES.—Mean Population and Deaths at Ages:— | | | | | | | | | | | | | | | |
|---|---|---|---|---|---|---|---|---|---|---|---|---|---|---|---|
| UNDER | | | | | | | | | | | | | OVER 100 | Not Stated. | |
| 40 | 45 | 50 | 55 | 60 | 65 | 70 | 75 | 80 | 85 | 90 | 95 | 100 | | | |
| 7911 | 6945 | 5837 | 4826 | 3568 | 2980 | 1816 | 1247 | 645 | 267 | 78 | 15 | 2 | – | – | **Mean Population** |
| | | | | | | | | | | | | | | | *Causes of Death.* |
| 916 | 959 | 1052 | 1274 | 1362 | 1429 | 1293 | 1115 | 873 | 458 | 200 | 61 | 6 | – | 4 | **All Causes** |
| 58 | 46 | 53 | 58 | 68 | 69 | 63 | 45 | 37 | 20 | 5 | 2 | – | – | – | Specific Febrile or Zymotic Diseases |
| 96 | 113 | 140 | 179 | 224 | 271 | 269 | 249 | 159 | 75 | 35 | 5 | – | – | – | Diseases of— Nervous System |
| 91 | 108 | 123 | 204 | 239 | 251 | 244 | 229 | 150 | 77 | 25 | 6 | – | – | – | Circulatory System |
| 150 | 194 | 223 | 322 | 315 | 357 | 282 | 200 | 142 | 75 | 27 | 9 | 2 | – | 1 | Respiratory ,, |
| 54 | 69 | 60 | 78 | 91 | 81 | 52 | 42 | 39 | 12 | 9 | – | – | – | – | Digestive ,, |
| 32 | 46 | 50 | 59 | 71 | 71 | 69 | 59 | 58 | 20 | 3 | 1 | – | – | – | Urinary ,, |
| 1 | – | 1 | 3 | – | – | – | 1 | 1 | – | – | – | – | – | – | Reproductive ,, |
| 71 | 87 | 77 | 88 | 87 | 52 | 38 | 24 | 16 | 7 | 1 | 1 | 1 | – | 3 | Accident or Negligence |
| 1 | 1 | – | – | – | – | – | – | – | – | – | – | – | – | – | Small-pox |
| 3 | – | – | – | – | – | – | – | – | – | – | – | – | – | – | Measles |
| 1 | – | – | – | – | – | – | – | – | – | – | – | – | – | – | Scarlet Fever |
| – | – | – | – | – | – | – | – | – | – | – | – | – | – | – | Hooping Cough |
| – | 1 | – | – | – | – | – | – | – | – | – | – | – | – | – | Diphtheria |
| 3 | 3 | 3 | 1 | 1 | 1 | – | – | – | – | – | – | – | – | – | Typhus Fever |
| 23 | 12 | 6 | 5 | 6 | 4 | 4 | – | 1 | – | – | – | – | – | – | Enteric Fever |
| 3 | 7 | 5 | 16 | 12 | 18 | 19 | 18 | 14 | 4 | – | – | – | – | – | Diarrhœa and Dysentery |
| 6 | 2 | 8 | 7 | 3 | 10 | 5 | 6 | – | 1 | – | – | – | – | – | Erysipelas |
| – | – | – | – | – | – | – | – | – | – | – | – | – | – | – | Puerperal Fever |
| 9 | 4 | 6 | 6 | 7 | 5 | 6 | 5 | 4 | 2 | – | – | – | – | – | Rheumatism (including Rheumatic Fever) |
| 15 | 36 | 72 | 97 | 119 | 112 | 106 | 73 | 49 | 15 | 3 | 1 | – | – | – | Cancer |
| 3 | 1 | 2 | – | 1 | – | – | 1 | – | – | – | – | – | – | – | Tabes Mesenterica |
| 2 | 1 | – | – | – | – | – | – | – | – | – | – | – | – | – | Tubercular Meningitis |
| 265 | 196 | 161 | 108 | 62 | 47 | 25 | 8 | 2 | 1 | – | – | – | – | – | Phthisis |
| 11 | 5 | 1 | 2 | 8 | 2 | 1 | – | – | – | – | – | – | – | – | Scrofula |
| 20 | 27 | 55 | 85 | 115 | 132 | 128 | 121 | 76 | 36 | 16 | 3 | – | – | – | Apoplexy |
| 16 | 31 | 31 | 38 | 58 | 83 | 93 | 103 | 54 | 21 | 11 | 1 | – | – | – | Paralysis |
| – | – | – | – | – | – | – | 1 | – | – | – | – | – | – | – | Convulsions |
| – | – | – | – | – | – | – | – | – | – | – | – | – | – | – | Croup |
| 34 | 62 | 88 | 142 | 187 | 215 | 196 | 132 | 94 | 53 | 17 | 5 | 2 | – | 1 | Bronchitis |
| 99 | 110 | 117 | 135 | 93 | 103 | 65 | 41 | 36 | 9 | 2 | 3 | – | – | – | Pneumonia |
| 18 | 22 | 16 | 28 | 25 | 25 | 18 | 15 | 8 | 2 | – | – | – | – | – | All Liver Diseases |
| 15 | 20 | 23 | 31 | 35 | 30 | 24 | 17 | 12 | 2 | – | 1 | – | – | – | Bright's Disease |
| 16 | 14 | 23 | 16 | 14 | 13 | 13 | 2 | 2 | 1 | – | – | – | – | – | Suicide |

DEATHS from SELECTED DISEASES in the COUNTY of RENFREW,

| | FEMALES.—Mean Population and Deaths at Ages:— | | | | | | | | | | | | | |
|---|---|---|---|---|---|---|---|---|---|---|---|---|---|---|
| | All Ages. | Under | | | | | | | | | | | | |
| | | Months. | | | 2 | 3 | 4 | 5 | 10 | 15 | 20 | 25 | 30 | 35 |
| | | 3 | 6 | 12 | | | | | | | | | | |
| **Mean Population** | 140285 | 3576 | | | 3168 | 3269 | 3133 | 3136 | 15274 | 14390 | 14900 | 14386 | 12440 | 10173 |
| *Causes of Death.* | | | | | | | | | | | | | | |
| **All Causes** | 25678 | 2055 | 850 | 1545 | 2035 | 872 | 532 | 355 | 1007 | 655 | 858 | 948 | 934 | 980 |
| Specific Febrile or Zymotic Diseases | 4192 | 227 | 231 | 567 | 850 | 384 | 220 | 147 | 333 | 104 | 90 | 141 | 134 | 140 |
| Diseases of— Nervous System | 3138 | 134 | 117 | 193 | 187 | 118 | 60 | 46 | 135 | 69 | 40 | 34 | 46 | 50 |
| Circulatory System | 2276 | 13 | 3 | 3 | 2 | 2 | 3 | 2 | 35 | 36 | 53 | 49 | 76 | 81 |
| Respiratory ,, | 4389 | 249 | 203 | 418 | 537 | 182 | 98 | 43 | 107 | 50 | 48 | 56 | 63 | 79 |
| Digestive ,, | 1832 | 152 | 126 | 187 | 167 | 43 | 24 | 20 | 56 | 38 | 44 | 62 | 48 | 73 |
| Urinary ,, | 519 | 2 | 1 | 3 | 6 | 5 | 3 | 3 | 15 | 16 | 16 | 35 | 29 | 37 |
| Reproductive ,, | 416 | – | – | – | – | – | – | – | – | – | 14 | 55 | 77 | 94 |
| Accident or Negligence | 453 | 38 | 15 | 7 | 17 | 20 | 20 | 21 | 34 | 14 | 13 | 11 | 4 | 7 |
| Small-pox | 3 | 1 | – | – | – | – | – | – | – | 1 | – | – | 1 | – |
| Measles | 750 | – | 9 | 130 | 307 | 118 | 66 | 43 | 67 | 4 | 2 | 1 | 1 | 1 |
| Scarlet Fever | 320 | 2 | 2 | 9 | 46 | 52 | 38 | 29 | 96 | 21 | 5 | 7 | 6 | 5 |
| Hooping Cough | 882 | 60 | 75 | 210 | 273 | 122 | 61 | 31 | 47 | 2 | 1 | – | – | – |
| Diphtheria | 319 | 1 | 2 | 22 | 88 | 58 | 34 | 29 | 63 | 14 | 2 | 1 | 1 | 2 |
| Typhus Fever | 32 | 1 | – | – | – | – | – | – | – | 1 | 3 | 5 | 1 | 7 |
| Enteric Fever | 331 | – | 1 | – | 1 | 5 | 5 | 6 | 34 | 45 | 55 | 55 | 40 | 24 |
| Diarrhœa and Dysentery | 785 | 118 | 118 | 175 | 121 | 23 | 6 | 6 | 10 | 6 | 5 | 3 | 8 | 8 |
| Erysipelas | 80 | 13 | 4 | 3 | 2 | 1 | – | – | 2 | 2 | 2 | 3 | 3 | 3 |
| Puerperal Fever | 236 | – | – | – | – | – | – | – | – | – | 9 | 51 | 58 | 65 |
| Rheumatism (including Rheumatic Fever) | 177 | 1 | – | – | 1 | – | – | 1 | 15 | 15 | 11 | 14 | 11 | 8 |
| Cancer | 1077 | – | – | – | – | 2 | – | 1 | – | 1 | 3 | 4 | 13 | 30 |
| Tabes Mesenterica | 362 | 13 | 22 | 29 | 81 | 26 | 35 | 23 | 51 | 28 | 20 | 14 | 6 | 6 |
| Tubercular Meningitis | 315 | 3 | 15 | 48 | 67 | 30 | 29 | 21 | 63 | 23 | 7 | 8 | 1 | – |
| Phthisis | 2604 | 3 | 7 | 11 | 24 | 14 | 11 | 10 | 71 | 187 | 420 | 409 | 384 | 323 |
| Scrofula | 268 | 3 | 6 | 17 | 24 | 15 | 11 | 8 | 45 | 31 | 37 | 16 | 14 | 7 |
| Apoplexy | 1004 | 2 | 2 | 1 | 2 | 1 | – | – | 5 | 3 | 3 | 6 | 13 | 8 |
| Paralysis | 628 | – | – | 1 | 2 | 3 | – | – | 2 | 1 | 3 | 3 | 5 | 9 |
| Convulsions | 281 | 79 | 41 | 46 | 48 | 24 | 10 | 10 | 13 | 4 | 2 | – | 1 | – |
| Croup | 109 | 2 | 1 | 22 | 29 | 22 | 13 | 7 | 13 | – | – | – | – | – |
| Bronchitis | 2289 | 142 | 116 | 169 | 205 | 53 | 29 | 8 | 20 | 7 | 7 | 7 | 12 | 21 |
| Pneumonia | 1537 | 71 | 67 | 176 | 249 | 91 | 39 | 23 | 60 | 37 | 31 | 39 | 42 | 43 |
| All Liver Diseases | 279 | 17 | 1 | 3 | 2 | 1 | 1 | 1 | 6 | 2 | 2 | 7 | 2 | 8 |
| Bright's Disease | 230 | – | – | – | 3 | – | 2 | – | 3 | 6 | 7 | 16 | 15 | 19 |
| Suicide | 46 | – | – | – | – | – | – | – | – | – | 1 | 1 | 2 | 7 |

at different Periods of Life, during the Ten Years 1891–1900.—FEMALES.

| FEMALES.—Mean Population and Deaths at Ages:— | | | | | | | | | | | | | | | |
|---|---|---|---|---|---|---|---|---|---|---|---|---|---|---|---|
| UNDER | | | | | | | | | | | | | OVER 100 | Not Stated. | |
| 40 | 45 | 50 | 55 | 60 | 65 | 70 | 75 | 80 | 85 | 90 | 95 | 100 | | | |
| 89 | 7566 | 6386 | 5466 | 4246 | 3923 | 2528 | 1897 | 984 | 560 | 146 | 42 | 6 | 1 | – | **Mean Population** |
| | | | | | | | | | | | | | | | *Causes of Death.* |
| 43 | 904 | 944 | 1114 | 1341 | 1477 | 1526 | 1465 | 1100 | 756 | 360 | 99 | 19 | 3 | 1 | **All Causes** |
| 93 | 57 | 51 | 43 | 64 | 69 | 74 | 71 | 44 | 36 | 16 | 5 | 1 | – | – | Specific Febrile or Zymotic Diseases |
| 68 | 80 | 128 | 176 | 257 | 296 | 268 | 279 | 190 | 107 | 47 | 13 | – | – | – | Diseases of— Nervous System |
| 96 | 144 | 144 | 186 | 228 | 263 | 283 | 252 | 168 | 103 | 43 | 7 | 1 | – | – | Circulatory System |
| 01 | 142 | 155 | 242 | 294 | 327 | 373 | 270 | 185 | 124 | 34 | 8 | – | – | 1 | Respiratory ,, |
| 74 | 84 | 81 | 95 | 88 | 108 | 82 | 89 | 56 | 25 | 8 | 2 | – | – | .. | Digestive ,, |
| 38 | 26 | 38 | 44 | 49 | 35 | 48 | 34 | 21 | 11 | 4 | – | – | – | – | Urinary ,, |
| 73 | 40 | 22 | 10 | 6 | 9 | 7 | 4 | 3 | – | 1 | – | 1 | – | – | Reproductive ,, |
| 10 | 10 | 20 | 26 | 35 | 30 | 26 | 26 | 25 | 8 | 11 | 4 | 1 | – | – | Accident or Negligence |
| – | – | – | – | – | – | – | – | – | – | – | – | – | – | – | Small-pox |
| 1 | – | – | – | – | – | – | – | – | – | – | – | – | – | – | Measles |
| – | 1 | 1 | – | – | – | – | – | – | – | – | – | – | – | – | Scarlet Fever |
| – | – | – | – | – | – | – | – | – | – | – | – | – | – | – | Hooping Cough |
| – | 1 | – | – | 1 | – | – | – | – | – | – | – | – | – | – | Diphtheria |
| 3 | 3 | 5 | 1 | 1 | – | 1 | – | – | – | – | – | – | – | – | Typhus Fever |
| 22 | 3 | 14 | 11 | 4 | 1 | 2 | 1 | 1 | 1 | – | – | – | – | – | Enteric Fever |
| 10 | 11 | 11 | 10 | 18 | 28 | 32 | 22 | 16 | 11 | 5 | 4 | – | – | – | Diarrhœa and Dysentery |
| 2 | 5 | 2 | 5 | 7 | 6 | 6 | 6 | 2 | – | 1 | – | – | – | – | Erysipelas |
| 37 | 16 | – | – | – | – | – | – | – | – | – | – | – | – | – | Puerperal Fever |
| 5 | 10 | 7 | 9 | 20 | 11 | 13 | 11 | 8 | 3 | 2 | 1 | – | – | – | Rheumatism (including Rheumatic Fever) |
| 59 | 85 | 137 | 129 | 153 | 147 | 140 | 98 | 44 | 24 | 6 | 1 | – | – | – | Cancer |
| 2 | 1 | – | – | 2 | – | 2 | 1 | – | – | – | – | – | – | – | Tabes Mesenterica |
| – | – | – | – | – | – | – | – | – | – | – | – | – | – | – | Tubercular Meningitis |
| 58 | 177 | 103 | 76 | 47 | 27 | 17 | 9 | 5 | 1 | – | – | – | – | – | Phthisis |
| 12 | 8 | 2 | 5 | 3 | 2 | 1 | 1 | – | – | – | – | – | – | – | Scrofula |
| 6 | 33 | 62 | 93 | 124 | 142 | 151 | 147 | 96 | 51 | 36 | 7 | – | – | – | Apoplexy |
| 8 | 21 | 26 | 42 | 90 | 108 | 83 | 96 | 67 | 37 | 8 | 3 | – | – | – | Paralysis |
| – | – | 1 | 1 | – | – | – | 1 | – | – | – | – | – | – | – | Convulsions |
| – | – | – | – | – | – | – | – | – | – | – | – | – | – | – | Croup |
| 9 | 63 | 84 | 144 | 204 | 241 | 268 | 198 | 142 | 84 | 29 | 7 | – | – | – | Bronchitis |
| 2 | 64 | 52 | 75 | 71 | 61 | 72 | 50 | 30 | 28 | 3 | 1 | – | – | – | Pneumonia |
| 2 | 23 | 25 | 26 | 31 | 31 | 26 | 31 | 14 | 5 | 2 | – | – | – | – | All Liver Diseases |
| 1 | 13 | 22 | 23 | 18 | 17 | 21 | 14 | 8 | 1 | 1 | – | – | – | – | Bright's Disease |
| 4 | 8 | 3 | 9 | 3 | 2 | 5 | – | 1 | – | – | – | – | – | – | Suicide |

DEATHS from SELECTED DISEASES in the COUNTY of AYR,

| | MALES.—Mean Population and Deaths at Ages:— | | | | | | | | | | | | | |
|---|---|---|---|---|---|---|---|---|---|---|---|---|---|---|
| | All Ages. | Under | | | | | | | | | | | | |
| | | Months. | | | 2 | 3 | 4 | 5 | 10 | 15 | 20 | 25 | 30 | 35 |
| | | 3 | 6 | 12 | | | | | | | | | | |
| **Mean Population** | 118153 | 3459 | | | 3066 | 3185 | 3170 | 3100 | 14991 | 14050 | 12997 | 10659 | 8892 | 7529 |
| *Causes of Death.* | | | | | | | | | | | | | | |
| **All Causes** | 21037 | 2675 | 901 | 1429 | 1418 | 541 | 361 | 258 | 662 | 387 | 737 | 755 | 583 | 549 |
| Specific Febrile or Zymotic Diseases | 2865 | 241 | 194 | 448 | 486 | 200 | 138 | 96 | 190 | 54 | 87 | 67 | 57 | 42 |
| Diseases of— Nervous System | 2289 | 166 | 74 | 116 | 132 | 44 | 40 | 35 | 68 | 40 | 41 | 38 | 30 | 40 |
| Circulatory System | 1799 | 30 | 4 | 7 | 2 | 3 | 3 | 2 | 17 | 22 | 31 | 39 | 30 | 35 |
| Respiratory ,, | 3911 | 347 | 250 | 401 | 375 | 124 | 66 | 29 | 76 | 22 | 40 | 60 | 45 | 70 |
| Digestive ,, | 1772 | 293 | 195 | 214 | 152 | 30 | 19 | 19 | 42 | 31 | 45 | 40 | 28 | 30 |
| Urinary ,, | 765 | 5 | 4 | – | 9 | 5 | 5 | 6 | 17 | 15 | 18 | 23 | 20 | 26 |
| Reproductive ,, | 6 | 1 | 1 | – | – | – | – | – | – | – | – | 1 | – | – |
| Accident or Negligence | 1078 | 59 | 7 | 12 | 33 | 25 | 19 | 14 | 60 | 57 | 89 | 80 | 70 | 72 |
| Small-pox | 1 | 1 | – | 1 | – | 1 | – | – | – | – | – | – | – | – |
| Measles | 384 | 1 | 6 | 95 | 157 | 52 | 28 | 16 | 24 | 1 | 1 | 2 | 1 | – |
| Scarlet Fever | 250 | – | 2 | 26 | 35 | 53 | 35 | 26 | 49 | 13 | 6 | 1 | 2 | 1 |
| Hooping Cough | 412 | 46 | 37 | 116 | 125 | 33 | 27 | 14 | 14 | – | – | – | – | – |
| Diphtheria | 223 | 3 | 2 | 16 | 53 | 37 | 33 | 28 | 42 | 4 | 1 | 3 | – | – |
| Typhus Fever | 10 | – | – | – | – | – | 1 | – | – | – | 1 | – | 2 | 1 |
| Enteric Fever | 295 | – | – | 3 | 8 | 2 | 5 | 7 | 22 | 30 | 56 | 46 | 35 | 25 |
| Diarrhœa and Dysentery | 708 | 139 | 128 | 160 | 87 | 19 | 6 | 3 | 10 | 2 | 4 | 4 | 4 | 2 |
| Erysipelas | 69 | 22 | – | 1 | 2 | – | – | – | 1 | – | 3 | 1 | – | 2 |
| Puerperal Fever | – | – | – | – | – | – | – | – | – | – | – | – | – | – |
| Rheumatism (including Rheumatic Fever) | 74 | – | – | – | – | – | – | 2 | 8 | 6 | 8 | 6 | 4 | 5 |
| Cancer | 535 | – | – | – | – | 1 | – | – | – | 3 | 4 | – | 2 | 6 |
| Tabes Mesenterica | 193 | 15 | 10 | 20 | 38 | 15 | 9 | 10 | 24 | 15 | 9 | 11 | 4 | 2 |
| Tubercular Meningitis | 434 | 14 | 35 | 80 | 88 | 49 | 30 | 23 | 55 | 20 | 19 | 9 | 3 | 5 |
| Phthisis | 1872 | 1 | 10 | 22 | 30 | 16 | 8 | 9 | 45 | 57 | 286 | 332 | 249 | 176 |
| Scrofula | 205 | 2 | 11 | 13 | 17 | 12 | 11 | 2 | 22 | 16 | 29 | 14 | 11 | 12 |
| Apoplexy | 750 | 2 | – | 3 | 3 | – | 1 | – | 3 | 1 | – | 3 | 4 | 4 |
| Paralysis | 418 | 1 | – | – | – | – | – | – | 2 | 3 | 5 | 6 | 3 | 10 |
| Convulsions | 255 | 117 | 29 | 28 | 44 | 13 | 6 | 6 | 4 | – | 1 | 1 | 2 | 1 |
| Croup | 109 | 5 | 3 | 15 | 25 | 21 | 15 | 11 | 14 | – | – | – | – | – |
| Bronchitis | 1647 | 187 | 130 | 162 | 111 | 26 | 15 | 3 | 12 | 4 | 4 | 4 | 3 | 6 |
| Pneumonia | 1596 | 105 | 96 | 178 | 194 | 61 | 28 | 12 | 36 | 11 | 29 | 45 | 38 | 55 |
| All Liver Diseases | 276 | 28 | – | – | – | 3 | 1 | 2 | 3 | 1 | 4 | 6 | 8 | 5 |
| Bright's Disease | 296 | 1 | 1 | – | – | 1 | 2 | 4 | 5 | 1 | 9 | 10 | 13 | 18 |
| Suicide | 79 | – | – | – | – | – | – | – | – | 1 | 1 | 2 | 6 | 4 |

at different Periods of Life, during the Ten Years 1891-1900.—MALES.

| MALES.—Mean Population and Deaths at Ages:— | | | | | | | | | | | | | | | |
|---|---|---|---|---|---|---|---|---|---|---|---|---|---|---|---|
| UNDER | | | | | | | | | | | | | OVER 100 | Not Stated. | |
| 40 | 45 | 50 | 55 | 60 | 65 | 70 | 75 | 80 | 85 | 90 | 95 | 100 | | | |
| 716 | 5973 | 5062 | 4266 | 3282 | 2868 | 1995 | 1441 | 870 | 425 | 123 | 28 | 6 | – | – | **Mean Population** |
| | | | | | | | | | | | | | | | *Causes of Death.* |
| 561 | 633 | 766 | 911 | 993 | 1222 | 1219 | 1240 | 1017 | 730 | 349 | 112 | 21 | 3 | 4 | **All Causes** |
| 37 | 54 | 46 | 61 | 44 | 73 | 58 | 65 | 53 | 40 | 26 | 8 | – | – | – | Specific Febrile or Zymotic Diseases |
| 45 | 55 | 74 | 98 | 140 | 196 | 213 | 249 | 162 | 134 | 41 | 17 | 1 | – | – | Diseases of— Nervous System |
| 44 | 70 | 90 | 131 | 162 | 225 | 248 | 239 | 201 | 117 | 40 | 4 | 3 | – | – | Circulatory System |
| 76 | 112 | 172 | 214 | 246 | 278 | 289 | 247 | 174 | 121 | 54 | 18 | 4 | 1 | – | Respiratory ,, |
| 50 | 43 | 49 | 65 | 71 | 104 | 70 | 80 | 73 | 22 | 7 | – | – | – | – | Digestive ,, |
| 39 | 30 | 48 | 61 | 75 | 63 | 71 | 67 | 82 | 50 | 19 | 5 | 2 | – | – | Urinary ,, |
| – | – | – | 1 | – | – | – | 1 | 1 | – | – | – | – | – | – | Reproductive ,, |
| 71 | 65 | 80 | 77 | 42 | 37 | 30 | 34 | 28 | 12 | 2 | 2 | – | – | 1 | Accident or Negligence |
| – | – | – | 1 | – | – | – | – | – | – | – | – | – | – | – | Small-pox |
| – | – | – | – | – | – | – | – | – | – | – | – | – | – | – | Measles |
| – | – | 1 | – | – | – | – | – | – | – | – | – | – | – | – | Scarlet Fever |
| – | – | – | – | – | – | – | – | – | – | – | – | – | – | – | Hooping Cough |
| – | – | 1 | – | – | – | – | – | – | – | – | – | – | – | – | Diphtheria |
| 1 | 1 | 2 | – | – | 1 | – | – | – | – | – | – | – | – | – | Typhus Fever |
| 10 | 13 | 13 | 8 | 2 | 5 | 2 | 3 | – | – | – | – | – | – | – | Enteric Fever |
| 4 | 8 | 6 | 10 | 6 | 18 | 15 | 21 | 25 | 12 | 9 | 6 | – | – | – | Diarrhœa and Dysentery |
| 1 | 9 | 6 | 1 | 3 | 5 | 3 | 2 | 1 | 4 | 1 | 1 | – | – | – | Erysipelas |
| – | – | – | – | – | – | – | – | – | – | – | – | – | – | – | Puerperal Fever |
| 6 | 4 | 1 | 2 | 2 | 5 | 6 | 3 | 4 | 1 | 1 | – | – | – | – | Rheumatism (including Rheumatic Fever) |
| 9 | 28 | 46 | 58 | 69 | 86 | 95 | 82 | 49 | 32 | 12 | 2 | 1 | – | – | Cancer |
| 2 | 3 | 2 | 2 | – | 1 | – | – | – | 1 | – | – | – | – | – | Tabes Mesenterica |
| 2 | 1 | – | – | – | – | 1 | – | – | – | – | – | – | – | – | Tubercular Meningitis |
| 140 | 116 | 97 | 76 | 78 | 64 | 32 | 21 | 5 | 2 | – | – | – | – | – | Phthisis |
| 3 | 8 | 7 | 5 | 3 | 4 | 1 | – | – | 1 | 1 | – | – | – | – | Scrofula |
| 12 | 16 | 29 | 45 | 71 | 104 | 125 | 140 | 82 | 63 | 27 | 11 | 1 | – | – | Apoplexy |
| 8 | 14 | 11 | 25 | 36 | 49 | 58 | 72 | 58 | 44 | 10 | 3 | – | – | – | Paralysis |
| 2 | – | – | 1 | – | – | – | – | – | – | – | – | – | – | – | Convulsions |
| – | – | – | – | – | – | – | – | – | – | – | – | – | – | – | Croup |
| 10 | 18 | 55 | 90 | 116 | 145 | 158 | 149 | 109 | 79 | 34 | 12 | 4 | 1 | – | Bronchitis |
| 57 | 71 | 85 | 84 | 80 | 98 | 92 | 63 | 40 | 24 | 14 | – | – | – | – | Pneumonia |
| 13 | 10 | 23 | 33 | 30 | 35 | 21 | 25 | 16 | 7 | 2 | – | – | – | – | All Liver Diseases |
| 17 | 18 | 21 | 33 | 36 | 35 | 25 | 21 | 16 | 8 | – | 1 | – | – | – | Bright's Disease |
| 17 | 7 | 6 | 9 | 4 | 8 | 6 | 4 | 1 | 2 | – | 1 | – | – | – | Suicide |

DEATHS from SELECTED DISEASES in the COUNTY of AYR,

| | FEMALES.—Mean Population and Deaths at Ages:— | | | | | | | | | | | | | |
|---|---|---|---|---|---|---|---|---|---|---|---|---|---|---|
| | All Ages. | Under | | | | | | | | | | | | |
| | | Months. | | | 2 | 3 | 4 | 5 | 10 | 15 | 20 | 25 | 30 | 35 |
| | | 3 | 6 | 12 | | | | | | | | | | |
| **Mean Population** | 122274 | 3309 | | | 3069 | 3119 | 3122 | 3093 | 14640 | 13581 | 12232 | 11314 | 9558 | 8148 |
| *Causes of Death.* | | | | | | | | | | | | | | |
| **All Causes** | 21257 | 2080 | 762 | 1238 | 1333 | 514 | 358 | 242 | 711 | 487 | 731 | 765 | 781 | 668 |
| Specific Febrile or Zymotic Diseases | 3223 | 224 | 214 | 413 | 507 | 211 | 150 | 109 | 240 | 75 | 78 | 104 | 122 | 86 |
| Diseases of— Nervous System | 2382 | 109 | 64 | 106 | 122 | 51 | 37 | 19 | 80 | 44 | 34 | 28 | 51 | 34 |
| Circulatory System | 2009 | 25 | 5 | 4 | 1 | 1 | 1 | 1 | 17 | 23 | 34 | 32 | 59 | 63 |
| Respiratory ,, | 3308 | 274 | 169 | 325 | 335 | 104 | 65 | 42 | 69 | 20 | 26 | 32 | 38 | 59 |
| Digestive ,, | 1741 | 222 | 151 | 175 | 123 | 24 | 14 | 10 | 51 | 19 | 45 | 58 | 42 | 44 |
| Urinary ,, | 547 | 1 | 1 | 3 | 7 | 4 | 5 | 1 | 13 | 11 | 18 | 26 | 32 | 31 |
| Reproductive ,, | 290 | – | – | 1 | 3 | – | 1 | – | – | 1 | 14 | 43 | 42 | 49 |
| Accident or Negligence | 409 | 44 | 11 | 8 | 31 | 26 | 15 | 11 | 29 | 11 | 6 | 7 | 9 | 5 |
| Small-pox | 2 | 1 | – | – | – | – | – | – | – | – | – | – | 1 | – |
| Measles | 334 | 1 | 3 | 62 | 143 | 58 | 26 | 15 | 21 | 1 | – | – | 4 | – |
| Scarlet Fever | 253 | – | 1 | 19 | 45 | 30 | 35 | 23 | 62 | 18 | 5 | 6 | 9 | – |
| Hooping Cough | 601 | 69 | 64 | 144 | 168 | 62 | 39 | 26 | 27 | 1 | – | – | – | – |
| Diphtheria | 271 | – | 5 | 18 | 56 | 43 | 37 | 30 | 70 | 5 | 4 | – | 2 | – |
| Typhus Fever | 7 | – | – | – | – | – | – | – | – | – | 1 | 2 | 2 | – |
| Enteric Fever | 277 | 1 | – | 1 | 3 | 4 | 5 | 6 | 36 | 32 | 46 | 46 | 30 | 15 |
| Diarrhœa and Dysentery | 707 | 108 | 114 | 141 | 78 | 9 | 6 | 5 | 10 | 5 | 2 | 6 | 8 | 16 |
| Erysipelas | 70 | 16 | 4 | 9 | 2 | – | – | – | 1 | 1 | 1 | 2 | 1 | 1 |
| Puerperal Fever | 158 | – | – | – | – | – | – | – | – | – | 5 | 30 | 51 | 34 |
| Rheumatism (including Rheumatic Fever) | 130 | – | – | – | – | – | – | – | 6 | 13 | 13 | 7 | 10 | 8 |
| Cancer | 959 | – | – | 1 | – | 2 | 1 | – | – | 1 | 2 | 7 | 3 | 16 |
| Tabes Mesenterica | 219 | 10 | 10 | 16 | 32 | 14 | 9 | 11 | 20 | 34 | 15 | 14 | 11 | 4 |
| Tubercular Meningitis | 426 | 14 | 27 | 83 | 77 | 40 | 29 | 15 | 58 | 43 | 23 | 10 | 1 | 5 |
| Phthisis | 2117 | 9 | 6 | 16 | 25 | 11 | 14 | 10 | 72 | 143 | 357 | 343 | 308 | 221 |
| Scrofula | 241 | 6 | 7 | 17 | 20 | 6 | 7 | 2 | 29 | 24 | 32 | 22 | 23 | 12 |
| Apoplexy | 943 | 4 | – | 3 | 3 | – | 1 | 1 | 2 | 2 | 5 | 3 | 8 | 9 |
| Paralysis | 429 | – | 1 | 1 | 2 | – | – | – | – | 1 | 7 | 3 | 12 | 5 |
| Convulsions | 200 | 70 | 23 | 36 | 32 | 15 | 10 | 2 | 6 | 1 | – | – | 1 | – |
| Croup | 102 | 3 | 1 | 11 | 27 | 19 | 11 | 11 | 17 | 1 | – | – | 1 | – |
| Bronchitis | 1609 | 167 | 85 | 137 | 95 | 19 | 6 | 4 | 8 | 2 | 4 | 9 | 7 | 15 |
| Pneumonia | 1144 | 65 | 69 | 148 | 175 | 49 | 36 | 22 | 31 | 9 | 15 | 17 | 17 | 33 |
| All Liver Diseases | 293 | 26 | 1 | 2 | 2 | 1 | – | – | 2 | 2 | 4 | 6 | 4 | 9 |
| Bright's Disease | 286 | – | – | 1 | 2 | 2 | 1 | 1 | 1 | 4 | 10 | 14 | 20 | 16 |
| Suicide | 56 | – | – | – | – | – | – | – | – | – | 1 | 1 | 2 | – |

t different Periods of Life, during the Ten Years 1891–1900.—FEMALES.

| FEMALES.—Mean Population and Deaths at Ages:— | | | | | | | | | | | | | | |
|---|---|---|---|---|---|---|---|---|---|---|---|---|---|---|
| UNDER | | | | | | | | | | | | OVER 100 | Not Stated. | |
| 40 | 45 | 50 | 55 | 60 | 65 | 70 | 75 | 80 | 85 | 90 | 95 | 100 | | | |
| 84 | 6086 | 5354 | 4653 | 3820 | 3409 | 2531 | 2007 | 1191 | 645 | 238 | 61 | 9 | 1 | – | **Mean Population** |
| | | | | | | | | | | | | | | | *Causes of Death.* |
| 81 | 632 | 676 | 746 | 903 | 1202 | 1235 | 1449 | 1311 | 956 | 558 | 187 | 46 | 5 | – | **All Causes** |
| 71 | 46 | 34 | 39 | 54 | 72 | 89 | 95 | 89 | 58 | 25 | 13 | 4 | 1 | – | Specific Febrile or Zymotic Diseases |
| 44 | 54 | 87 | 114 | 135 | 225 | 206 | 256 | 241 | 153 | 68 | 17 | 3 | – | – | Diseases of— Nervous System |
| 67 | 84 | 93 | 132 | 170 | 235 | 248 | 279 | 216 | 147 | 56 | 14 | 2 | – | – | Circulatory System |
| 59 | 64 | 75 | 93 | 158 | 216 | 227 | 298 | 268 | 164 | 96 | 27 | 5 | – | – | Respiratory ,, |
| 53 | 60 | 71 | 73 | 67 | 102 | 98 | 96 | 76 | 45 | 18 | 2 | 2 | – | – | Digestive ,, |
| 48 | 35 | 43 | 42 | 50 | 48 | 43 | 33 | 27 | 14 | 10 | 1 | – | – | – | Urinary ,, |
| 41 | 34 | 22 | 8 | 5 | 4 | 9 | 7 | 4 | 2 | – | – | – | – | – | Reproductive ,, |
| 7 | 10 | 13 | 8 | 18 | 23 | 30 | 28 | 25 | 20 | 10 | 3 | 1 | – | – | Accident or Negligence |
| – | – | – | – | – | – | – | – | – | – | – | – | – | – | – | Small-pox |
| – | – | – | – | – | – | – | – | – | – | – | – | – | – | – | Measles |
| – | – | – | – | – | – | – | – | – | – | – | – | – | – | – | Scarlet Fever |
| – | – | – | – | – | 1 | – | – | – | – | – | – | – | – | – | Hooping Cough |
| – | – | – | 1 | – | – | – | – | – | – | – | – | – | – | – | Diphtheria |
| 1 | 1 | – | – | – | – | – | – | – | – | – | – | – | – | – | Typhus Fever |
| 14 | 10 | 7 | 2 | 9 | 3 | 3 | 1 | 1 | 1 | – | – | 1 | – | – | Enteric Fever |
| 11 | 6 | 5 | 12 | 11 | 25 | 27 | 26 | 35 | 20 | 13 | 6 | 2 | – | – | Diarrhœa and Dysentery |
| 1 | 2 | 1 | 3 | 1 | 6 | 7 | 5 | 1 | 2 | – | 3 | – | – | – | Erysipelas |
| 29 | 8 | 1 | – | – | – | – | – | – | – | – | – | – | – | – | Puerperal Fever |
| 5 | 8 | 14 | 6 | 5 | 8 | 7 | 12 | 5 | 2 | 1 | – | – | – | – | Rheumatism (including Rheumatic Fever) |
| 34 | 55 | 90 | 105 | 130 | 129 | 126 | 112 | 84 | 41 | 16 | 4 | – | – | – | Cancer |
| 16 | 4 | 4 | 2 | 1 | 2 | – | – | – | – | – | – | – | – | – | Tabes Mesenterica |
| 1 | – | – | – | – | – | – | – | – | – | – | – | – | – | – | Tubercular Meningitis |
| 99 | 130 | 88 | 58 | 46 | 33 | 15 | 7 | 5 | 1 | – | – | – | – | – | Phthisis |
| 18 | 9 | 7 | 2 | 1 | 4 | 2 | 1 | – | – | – | – | – | – | – | Scrofula |
| 44 | 27 | 35 | 61 | 86 | 136 | 119 | 147 | 138 | 88 | 36 | 13 | 2 | – | – | Apoplexy |
| 19 | 9 | 22 | 29 | 26 | 51 | 52 | 72 | 66 | 37 | 21 | 2 | 1 | – | – | Paralysis |
| – | 1 | – | – | 1 | – | 1 | – | – | 1 | – | – | – | – | – | Convulsions |
| – | – | – | – | – | – | – | – | – | – | – | – | – | – | – | Croup |
| 21 | 16 | 28 | 47 | 98 | 130 | 146 | 194 | 175 | 119 | 64 | 18 | 5 | – | – | Bronchitis |
| 39 | 35 | 37 | 31 | 46 | 59 | 55 | 59 | 58 | 24 | 9 | 6 | – | – | – | Pneumonia |
| 18 | 21 | 20 | 29 | 25 | 33 | 36 | 24 | 22 | 15 | 1 | – | – | – | – | All Liver Diseases |
| 29 | 23 | 25 | 25 | 23 | 27 | 23 | 13 | 15 | 7 | 4 | – | – | – | – | Bright's Disease |
| 4 | 6 | 5 | 6 | 4 | 1 | 4 | – | 1 | 1 | – | – | – | – | – | Suicide |

DEATHS from SELECTED DISEASES in the COUNTY of LANARK,

| | MALES.—Mean Population and Deaths at Ages:— | | | | | | | | | | | | | |
|---|---|---|---|---|---|---|---|---|---|---|---|---|---|---|
| | All Ages. | Under | | | | | | | | | | | | |
| | | Months. | | | 2 | 3 | 4 | 5 | 10 | 15 | 20 | 25 | 30 | 35 |
| | | 3 | 6 | 12 | | | | | | | | | | |
| **Mean Population** | 603972 | 18091 | | | 15659 | 15794 | 15387 | 15137 | 70443 | 63996 | 62444 | 63804 | 55299 | 45623 |
| *Causes of Death.* | | | | | | | | | | | | | | |
| **All Causes** | 126172 | 15990 | 5956 | 11293 | 13263 | 5112 | 2787 | 1874 | 4474 | 2442 | 3500 | 4080 | 3813 | 3948 |
| Specific Febrile or Zymotic Diseases | 19729 | 1439 | 1250 | 3344 | 4831 | 2034 | 1112 | 694 | 1192 | 284 | 403 | 469 | 377 | 300 |
| Diseases of— Nervous System | 13861 | 1242 | 819 | 1455 | 1447 | 516 | 343 | 212 | 583 | 224 | 194 | 180 | 191 | 243 |
| Circulatory System | 8465 | 188 | 26 | 21 | 15 | 12 | 10 | 11 | 97 | 160 | 179 | 208 | 220 | 311 |
| Respiratory ,, | 28908 | 2330 | 1740 | 3607 | 3941 | 1334 | 584 | 318 | 614 | 232 | 383 | 473 | 506 | 651 |
| Digestive ,, | 8896 | 1411 | 960 | 1333 | 1087 | 206 | 100 | 88 | 250 | 200 | 182 | 188 | 167 | 182 |
| Urinary ,, | 3272 | 26 | 10 | 17 | 37 | 39 | 38 | 32 | 108 | 77 | 92 | 111 | 118 | 177 |
| Reproductive ,, | 61 | 6 | – | – | 4 | 1 | – | – | 2 | – | 2 | 4 | 2 | 7 |
| Accident or Negligence | 6117 | 361 | 79 | 45 | 135 | 142 | 119 | 98 | 266 | 267 | 374 | 521 | 559 | 449 |
| Small-pox | 82 | 10 | – | 2 | – | 1 | 1 | – | 1 | – | 1 | 9 | 9 | 11 |
| Measles | 4872 | 31 | 96 | 1029 | 2027 | 841 | 362 | 192 | 270 | 7 | 8 | 2 | 2 | 2 |
| Scarlet Fever | 1516 | 11 | 14 | 102 | 255 | 249 | 212 | 162 | 357 | 61 | 35 | 19 | 17 | 9 |
| Hooping Cough | 4474 | 307 | 365 | 1122 | 1503 | 564 | 289 | 159 | 163 | 1 | – | – | 1 | – |
| Diphtheria | 1239 | 11 | 10 | 121 | 345 | 247 | 167 | 111 | 170 | 22 | 15 | 7 | 4 | – |
| Typhus Fever | 89 | – | – | – | – | – | – | – | 1 | 2 | 8 | 10 | 11 | 9 |
| Enteric Fever | 1664 | 1 | 1 | 7 | 20 | 16 | 25 | 22 | 131 | 147 | 260 | 334 | 244 | 165 |
| Diarrhœa and Dysentery | 3386 | 672 | 605 | 793 | 582 | 82 | 37 | 30 | 43 | 17 | 16 | 19 | 15 | 23 |
| Erysipelas | 389 | 111 | 13 | 21 | 4 | 3 | 1 | 2 | 5 | 7 | 8 | 10 | 14 | 13 |
| Puerperal Fever | – | – | – | – | – | – | – | – | – | – | – | – | – | – |
| Rheumatism (including Rheumatic Fever) | 422 | – | 2 | – | – | – | 2 | 8 | 36 | 40 | 43 | 27 | 28 | 21 |
| Cancer | 2637 | – | – | 2 | 1 | 4 | 3 | 2 | 10 | 8 | 18 | 28 | 33 | 75 |
| Tabes Mesenterica | 1994 | 98 | 154 | 287 | 479 | 218 | 112 | 100 | 268 | 112 | 37 | 34 | 24 | 17 |
| Tubercular Meningitis | 2131 | 53 | 156 | 411 | 462 | 262 | 170 | 125 | 302 | 89 | 37 | 25 | 12 | 10 |
| Phthisis | 11243 | 26 | 38 | 106 | 218 | 121 | 72 | 71 | 320 | 383 | 1258 | 1568 | 1351 | 1227 |
| Scrofula | 1245 | 45 | 54 | 132 | 179 | 73 | 46 | 56 | 161 | 113 | 105 | 95 | 54 | 38 |
| Apoplexy | 3560 | 21 | 8 | 20 | 20 | 10 | 12 | 3 | 31 | 17 | 20 | 22 | 37 | 66 |
| Paralysis | 1997 | 4 | 2 | 10 | 7 | 7 | 1 | 4 | 11 | 12 | 30 | 34 | 36 | 48 |
| Convulsions | 2391 | 843 | 355 | 432 | 435 | 140 | 60 | 25 | 44 | 9 | 9 | 7 | 3 | 5 |
| Croup | 670 | 14 | 25 | 105 | 223 | 121 | 77 | 41 | 56 | 2 | 2 | – | – | – |
| Bronchitis | 12118 | 1271 | 772 | 1250 | 1091 | 338 | 134 | 82 | 125 | 40 | 54 | 58 | 88 | 131 |
| Pneumonia | 12423 | 695 | 757 | 1751 | 2055 | 674 | 287 | 140 | 338 | 137 | 249 | 341 | 339 | 432 |
| All Liver Diseases | 1160 | 220 | 20 | 13 | 18 | 9 | 6 | 8 | 12 | 17 | 13 | 23 | 25 | 46 |
| Bright's Disease | 1220 | – | – | – | 6 | 6 | 7 | 9 | 18 | 27 | 35 | 46 | 48 | 78 |
| Suicide | 466 | – | – | – | – | – | – | – | – | 4 | 5 | 29 | 34 | 50 |

t different Periods of Life, during the Ten Years 1891–1900.—MALES.

| MALES.—Mean Population and Deaths at Ages:— | | | | | | | | | | | | | | | |
|---|---|---|---|---|---|---|---|---|---|---|---|---|---|---|---|
| UNDER | | | | | | | | | | | | | OVER 100 | Not Stated. | |
| 10 | 45 | 50 | 55 | 60 | 65 | 70 | 75 | 80 | 85 | 90 | 95 | 100 | | | |
| 383 | 32876 | 26777 | 21879 | 15385 | 12194 | 7066 | 4464 | 2098 | 890 | 226 | 49 | 7 | 1 | – | **Mean Population** |
| | | | | | | | | | | | | | | | *Causes of Death.* |
| 553 | 4729 | 5448 | 6082 | 6125 | 6225 | 5123 | 4180 | 2789 | 1565 | 627 | 165 | 27 | 1 | 1 | **All Causes** |
| 401 | 244 | 242 | 215 | 251 | 219 | 191 | 155 | 100 | 60 | 17 | 4 | 1 | – | – | Specific Febrile or Zymotic Diseases |
| 447 | 354 | 522 | 714 | 807 | 939 | 871 | 785 | 551 | 234 | 73 | 14 | 1 | – | – | Diseases of— Nervous System |
| 469 | 550 | 695 | 867 | 988 | 1030 | 920 | 736 | 468 | 205 | 65 | 12 | 2 | – | – | Circulatory System |
| 886 | 1143 | 1470 | 1794 | 1762 | 1857 | 1426 | 970 | 547 | 235 | 79 | 26 | – | – | – | Respiratory ,, |
| 223 | 270 | 336 | 382 | 338 | 339 | 282 | 194 | 105 | 52 | 15 | 5 | – | – | 1 | Digestive ,, |
| 284 | 242 | 285 | 315 | 328 | 318 | 262 | 233 | 136 | 56 | 24 | 4 | 3 | – | – | Urinary ,, |
| 5 | 2 | 5 | 4 | 5 | 4 | 4 | 2 | 2 | – | – | – | – | – | – | Reproductive ,, |
| 417 | 392 | 448 | 383 | 356 | 263 | 149 | 95 | 46 | 34 | 16 | 3 | – | – | – | Accident or Negligence |
| 116 | 8 | 5 | 4 | 3 | – | – | – | – | 1 | – | – | – | – | – | Small-pox |
| – | 2 | – | – | 1 | – | – | – | – | – | – | – | – | – | – | Measles |
| 4 | 4 | 3 | – | 1 | 1 | – | – | – | – | – | – | – | – | – | Scarlet Fever |
| – | – | – | – | – | – | – | – | – | – | – | – | – | – | – | Hooping Cough |
| 4 | – | 1 | 1 | – | – | 2 | 1 | – | – | – | – | – | – | – | Diphtheria |
| 115 | 18 | 6 | 6 | – | 2 | – | – | 1 | – | – | – | – | – | – | Typhus Fever |
| 118 | 63 | 47 | 20 | 18 | 13 | 5 | 6 | 1 | – | – | – | – | – | – | Enteric Fever |
| 128 | 31 | 38 | 42 | 62 | 69 | 65 | 52 | 38 | 23 | 4 | – | – | – | – | Diarrhœa and Dysentery |
| 125 | 20 | 26 | 20 | 26 | 22 | 14 | 9 | 7 | 6 | 1 | 1 | – | – | – | Erysipelas |
| – | – | – | – | – | – | – | – | – | – | – | – | – | – | – | Puerperal Fever |
| 133 | 23 | 31 | 15 | 24 | 28 | 21 | 16 | 14 | 7 | 3 | – | – | – | – | Rheumatism (including Rheumatic Fever) |
| 201 | 191 | 266 | 385 | 444 | 387 | 319 | 198 | 106 | 45 | 11 | – | – | – | – | Cancer |
| 112 | 10 | 10 | 5 | 8 | 3 | 2 | 3 | 1 | – | – | – | – | – | – | Tabes Mesenterica |
| 110 | 2 | 3 | 1 | 1 | – | – | – | – | – | – | – | – | – | – | Tubercular Meningitis |
| 1178 | 1028 | 806 | 611 | 409 | 265 | 120 | 45 | 16 | 6 | – | – | – | – | – | Phthisis |
| 126 | 14 | 16 | 18 | 7 | 6 | 5 | – | 2 | – | – | – | – | – | – | Scrofula |
| 198 | 113 | 245 | 381 | 468 | 519 | 512 | 439 | 314 | 129 | 44 | 10 | 1 | – | – | Apoplexy |
| 180 | 85 | 128 | 191 | 212 | 309 | 260 | 256 | 165 | 77 | 25 | 3 | – | – | – | Paralysis |
| 7 | 6 | 2 | 4 | – | 2 | 2 | – | – | 1 | – | – | – | – | – | Convulsions |
| – | – | 2 | – | 1 | – | – | – | – | – | 1 | – | – | – | – | Croup |
| 445 | 387 | 636 | 961 | 1068 | 1178 | 939 | 669 | 381 | 151 | 51 | 18 | – | – | – | Bronchitis |
| 228 | 606 | 668 | 653 | 515 | 520 | 366 | 201 | 105 | 47 | 15 | 4 | – | – | – | Pneumonia |
| 159 | 69 | 105 | 126 | 94 | 95 | 66 | 62 | 35 | 12 | 6 | 1 | – | – | – | All Liver Diseases |
| 186 | 114 | 136 | 153 | 142 | 131 | 93 | 45 | 31 | 6 | 3 | – | – | – | – | Bright's Disease |
| 157 | 57 | 41 | 73 | 39 | 41 | 22 | 7 | 5 | – | 1 | 1 | – | – | – | Suicide |

DEATHS from SELECTED DISEASES in the COUNTY of LANARK,

| | FEMALES.—Mean Population and Deaths at Ages:— | | | | | | | | | | | | | |
|---|---|---|---|---|---|---|---|---|---|---|---|---|---|---|
| | | UNDER | | | | | | | | | | | | |
| | All Ages. | Months. | | | 2 | 3 | 4 | 5 | 10 | 15 | 20 | 25 | 30 | 35 |
| | | 3 | 6 | 12 | | | | | | | | | | |
| **Mean Population** | 599255 | 17767 | | | 15422 | 15743 | 15444 | 14928 | 69301 | 63046 | 59230 | 59533 | 53944 | 43845 |
| *Causes of Death.* | | | | | | | | | | | | | | |
| **All Causes** | 119565 | 12218 | 4833 | 9452 | 12168 | 4959 | 2813 | 1956 | 4504 | 2511 | 3119 | 3833 | 4263 | 4201 |
| Specific Febrile or Zymotic Diseases | 20518 | 1270 | 1067 | 3036 | 4943 | 2166 | 1271 | 887 | 1485 | 375 | 363 | 515 | 541 | 442 |
| Diseases of— Nervous System | 12786 | 910 | 617 | 1095 | 1041 | 469 | 266 | 216 | 495 | 223 | 178 | 171 | 177 | 205 |
| Circulatory System | 8677 | 119 | 17 | 18 | 16 | 11 | 6 | 18 | 132 | 202 | 198 | 237 | 304 | 371 |
| Respiratory ,, | 24597 | 1711 | 1327 | 2867 | 3580 | 1251 | 548 | 331 | 554 | 210 | 224 | 327 | 361 | 428 |
| Digestive ,, | 8920 | 971 | 753 | 1188 | 907 | 184 | 118 | 71 | 271 | 132 | 186 | 250 | 281 | 298 |
| Urinary ,, | 2363 | 16 | 4 | 20 | 36 | 37 | 33 | 17 | 69 | 75 | 85 | 114 | 160 | 165 |
| Reproductive ,, | 1768 | 2 | 3 | 2 | 7 | 6 | 1 | – | – | – | 51 | 229 | 318 | 352 |
| Accident or Negligence | 2223 | 296 | 84 | 44 | 119 | 86 | 91 | 62 | 188 | 70 | 44 | 42 | 51 | 56 |
| Small-pox | 49 | 2 | 2 | 1 | – | 1 | 1 | – | 4 | 2 | 3 | 3 | 10 | 5 |
| Measles | 4551 | 26 | 55 | 851 | 1824 | 799 | 382 | 243 | 332 | 12 | 6 | 3 | 5 | 9 |
| Scarlet Fever | 1659 | 8 | 9 | 73 | 272 | 250 | 254 | 181 | 380 | 103 | 31 | 34 | 29 | 18 |
| Hooping Cough | 5273 | 318 | 343 | 1131 | 1838 | 743 | 375 | 258 | 265 | 2 | – | – | – | – |
| Diphtheria | 1341 | 16 | 5 | 111 | 334 | 228 | 185 | 151 | 245 | 35 | 6 | 3 | 3 | 4 |
| Typhus Fever | 84 | – | – | – | – | 1 | 1 | – | 2 | 3 | 7 | 11 | 11 | 8 |
| Enteric Fever | 1152 | 1 | 1 | 3 | 14 | 15 | 21 | 17 | 145 | 158 | 212 | 161 | 125 | 90 |
| Diarrhœa and Dysentery | 3258 | 566 | 514 | 727 | 541 | 92 | 30 | 23 | 61 | 24 | 17 | 23 | 24 | 24 |
| Erysipelas | 317 | 97 | 16 | 17 | 9 | 4 | – | 1 | 2 | 2 | 6 | 8 | 11 | 7 |
| Puerperal Fever | 876 | – | – | – | – | – | – | – | – | – | 33 | 216 | 257 | 199 |
| Rheumatism (including Rheumatic Fever) | 554 | 1 | 2 | 4 | – | – | 1 | 6 | 35 | 48 | 42 | 32 | 37 | 34 |
| Cancer | 4499 | – | – | 1 | 3 | 6 | 4 | – | 7 | 8 | 18 | 23 | 64 | 132 |
| Tabes Mesenterica | 1559 | 60 | 97 | 171 | 355 | 183 | 103 | 86 | 219 | 117 | 48 | 37 | 21 | 20 |
| Tubercular Meningitis | 1887 | 45 | 124 | 347 | 445 | 230 | 152 | 104 | 270 | 81 | 38 | 22 | 13 | 7 |
| Phthisis | 11261 | 17 | 31 | 91 | 167 | 113 | 80 | 73 | 449 | 707 | 1415 | 1624 | 1689 | 1450 |
| Scrofula | 1006 | 32 | 55 | 81 | 140 | 67 | 53 | 34 | 136 | 105 | 85 | 53 | 51 | 31 |
| Apoplexy | 4195 | 24 | 11 | 16 | 21 | 17 | 7 | 6 | 18 | 14 | 26 | 34 | 55 | 75 |
| Paralysis | 2091 | 3 | 1 | 10 | 5 | 2 | 6 | 2 | 16 | 15 | 18 | 26 | 25 | 30 |
| Convulsions | 1821 | 638 | 255 | 306 | 333 | 103 | 52 | 32 | 38 | 12 | 4 | 8 | 7 | 8 |
| Croup | 568 | 7 | 12 | 68 | 202 | 90 | 77 | 51 | 53 | 4 | – | – | – | – |
| Bronchitis | 11970 | 945 | 606 | 993 | 1027 | 360 | 135 | 71 | 126 | 55 | 53 | 81 | 99 | 144 |
| Pneumonia | 9028 | 495 | 536 | 1432 | 1857 | 624 | 249 | 141 | 289 | 113 | 120 | 176 | 196 | 222 |
| All Liver Diseases | 1217 | 142 | 5 | 12 | 11 | 8 | 6 | 3 | 9 | 6 | 6 | 8 | 29 | 39 |
| Bright's Disease | 979 | 5 | – | 4 | 3 | 1 | 3 | 3 | 15 | 25 | 27 | 45 | 73 | 62 |
| Suicide | 159 | – | – | – | – | – | – | – | – | 1 | 4 | 15 | 10 | 14 |

at different Periods of Life, during the Ten Years 1891–1900.—FEMALES.

| FEMALES.—Mean Population and Deaths at Ages:— UNDER 40 | 45 | 50 | 55 | 60 | 65 | 70 | 75 | 80 | 85 | 90 | 95 | 100 | OVER 100 | Not Stated. | |
|---|---|---|---|---|---|---|---|---|---|---|---|---|---|---|---|
| 7138 | 31587 | 26612 | 22554 | 16757 | 14652 | 9438 | 6562 | 3407 | 1683 | 521 | 116 | 22 | 3 | – | **Mean Population** |
| | | | | | | | | | | | | | | | *Causes of Death.* |
| 389 | 4064 | 4462 | 5227 | 5568 | 6115 | 5628 | 5233 | 4090 | 2465 | 1083 | 336 | 66 | 8 | 1 | **All Causes** |
| 369 | 220 | 145 | 204 | 205 | 248 | 207 | 229 | 164 | 107 | 47 | 10 | 2 | – | – | Specific Febrile or Zymotic Diseases |
| 276 | 365 | 493 | 754 | 870 | 998 | 961 | 870 | 659 | 328 | 116 | 28 | 4 | 1 | – | Diseases of— Nervous System |
| 497 | 523 | 637 | 769 | 873 | 1048 | 914 | 818 | 563 | 269 | 99 | 17 | 1 | – | – | Circulatory System |
| 570 | 709 | 973 | 1295 | 1429 | 1650 | 1502 | 1244 | 871 | 442 | 145 | 41 | 7 | – | – | Respiratory ,, |
| 352 | 302 | 399 | 402 | 469 | 416 | 352 | 288 | 214 | 80 | 30 | 6 | – | – | – | Digestive ,, |
| 1174 | 202 | 194 | 195 | 212 | 201 | 140 | 117 | 60 | 27 | 9 | 1 | – | – | – | Urinary ,, |
| 346 | 194 | 90 | 52 | 46 | 23 | 22 | 10 | 9 | 2 | 3 | – | – | – | – | Reproductive ,, |
| 89 | 64 | 109 | 126 | 122 | 118 | 109 | 96 | 73 | 47 | 27 | 8 | 1 | – | 1 | Accident or Negligence |
| 5 | 3 | 3 | 3 | – | 1 | – | – | – | – | – | – | – | – | – | Small-pox |
| 1 | 2 | – | 1 | – | – | – | – | – | – | – | – | – | – | – | Measles |
| 1 | 2 | 1 | 2 | 1 | – | – | – | – | – | – | – | – | – | – | Scarlet Fever |
| – | – | – | – | – | – | – | – | – | – | – | – | – | – | – | Hooping Cough |
| 6 | 1 | 1 | 4 | 2 | – | – | – | 1 | – | – | – | – | – | – | Diphtheria |
| 32 | 10 | 7 | 8 | 2 | – | – | 1 | – | – | – | – | – | – | – | Typhus Fever |
| 72 | 42 | 20 | 21 | 15 | 13 | 3 | 1 | 2 | – | – | – | – | – | – | Enteric Fever |
| 339 | 31 | 29 | 39 | 70 | 84 | 72 | 95 | 61 | 50 | 17 | 4 | 1 | – | – | Diarrhœa and Dysentery |
| 60 | 10 | 12 | 14 | 25 | 13 | 16 | 12 | 18 | 7 | 8 | 1 | – | 1 | – | – | Erysipelas |
| 121 | 47 | 3 | – | – | – | – | – | – | – | – | – | – | – | – | Puerperal Fever |
| 120 | 31 | 21 | 51 | 33 | 45 | 39 | 36 | 21 | 14 | 1 | – | – | – | – | Rheumatism (including Rheumatic Fever) |
| 946 | 389 | 582 | 672 | 635 | 631 | 470 | 339 | 179 | 64 | 25 | 1 | – | – | – | Cancer |
| 210 | 14 | 5 | 9 | 2 | 1 | – | 1 | – | – | – | – | – | – | – | Tabes Mesenterica |
| 15 | 2 | 1 | – | – | 1 | – | – | – | – | – | – | – | – | – | Tubercular Meningitis |
| 1994 | 823 | 546 | 318 | 227 | 115 | 76 | 35 | 15 | 5 | 1 | – | – | – | – | Phthisis |
| 223 | 17 | 13 | 7 | 9 | 7 | 1 | 3 | 2 | – | – | – | – | – | – | Scrofula |
| 1101 | 177 | 273 | 449 | 524 | 609 | 558 | 492 | 406 | 195 | 60 | 16 | 2 | – | – | Apoplexy |
| 781 | 77 | 165 | 195 | 239 | 286 | 296 | 280 | 206 | 102 | 40 | 11 | 2 | 1 | – | Paralysis |
| 21 | 7 | 4 | 6 | 3 | 2 | 2 | – | – | – | – | – | – | – | – | Convulsions |
| 11 | 1 | – | – | 1 | – | 1 | – | – | – | – | – | – | – | – | Croup |
| 1134 | 314 | 566 | 855 | 982 | 1177 | 1095 | 916 | 663 | 318 | 116 | 34 | 5 | – | – | Bronchitis |
| 1163 | 289 | 301 | 330 | 329 | 348 | 289 | 206 | 138 | 65 | 17 | 2 | 1 | – | – | Pneumonia |
| 581 | 72 | 122 | 141 | 154 | 119 | 83 | 80 | 58 | 20 | 3 | – | – | – | – | All Liver Diseases |
| 583 | 101 | 88 | 99 | 98 | 86 | 74 | 52 | 21 | 5 | 6 | – | – | – | – | Bright's Disease |
| 127 | 20 | 10 | 20 | 7 | 14 | 6 | 7 | 3 | 1 | – | – | – | – | – | Suicide |

DEATHS from SELECTED DISEASES in the COUNTY of LINLITHGOW,

| | MALES.—Mean Population and Deaths at Ages:— | | | | | | | | | | | | | |
|---|---|---|---|---|---|---|---|---|---|---|---|---|---|---|
| | | UNDER | | | | | | | | | | | | |
| | All Ages. | Months. | | | 2 | 3 | 4 | 5 | 10 | 15 | 20 | 25 | 30 | 35 |
| | | 3 | 6 | 12 | | | | | | | | | | |
| **Mean Population** | 31946 | 1009 | | | 888 | 912 | 847 | 857 | 3947 | 3486 | 3550 | 3199 | 2777 | 2252 |
| *Causes of Death.* | | | | | | | | | | | | | | |
| **All Causes** | 5088 | 789 | 295 | 451 | 410 | 161 | 83 | 59 | 163 | 114 | 163 | 166 | 112 | 113 |
| Specific Febrile or Zymotic Diseases | 773 | 69 | 61 | 127 | 149 | 50 | 29 | 22 | 46 | 17 | 26 | 31 | 13 | 14 |
| Diseases of— Nervous System | 504 | 45 | 28 | 53 | 29 | 26 | 6 | 10 | 16 | 10 | 7 | 9 | 7 | 5 |
| Circulatory System | 322 | 6 | – | 2 | – | – | 1 | – | 3 | 3 | 9 | 11 | 7 | 5 |
| Respiratory ,, | 1009 | 106 | 82 | 128 | 123 | 46 | 20 | 12 | 24 | 5 | 15 | 9 | 11 | 16 |
| Digestive ,, | 478 | 109 | 78 | 74 | 41 | 12 | 4 | 1 | 11 | 9 | 13 | 9 | 5 | 7 |
| Urinary ,, | 128 | 2 | 2 | 1 | 2 | 2 | – | 2 | 3 | 5 | 1 | 1 | 3 | 1 |
| Reproductive ,, | – | – | – | – | – | – | – | – | – | – | – | – | – | – |
| Accident or Negligence | 301 | 9 | 2 | 3 | 5 | 4 | 4 | 3 | 9 | 15 | 27 | 28 | 24 | 21 |
| Small-pox | 2 | 1 | – | – | – | – | – | – | – | – | – | – | 1 | – |
| Measles | 161 | 3 | 1 | 43 | 72 | 19 | 9 | 6 | 7 | – | – | 1 | – | – |
| Scarlet Fever | 39 | – | – | 1 | 6 | 8 | 5 | 4 | 9 | 4 | 2 | – | – | – |
| Hooping Cough | 143 | 16 | 19 | 40 | 43 | 14 | 4 | 3 | 4 | – | – | – | – | – |
| Diphtheria | 47 | – | – | 5 | 8 | 8 | 7 | 6 | 12 | 1 | – | – | – | – |
| Typhus Fever | 1 | – | – | – | – | – | – | – | – | – | – | 1 | – | – |
| Enteric Fever | 83 | – | – | – | – | 1 | 2 | 2 | 7 | 9 | 16 | 19 | 6 | 6 |
| Diarrhœa and Dysentery | 157 | 38 | 37 | 31 | 17 | – | 2 | – | 3 | 2 | – | 1 | – | 2 |
| Erysipelas | 11 | 1 | – | 1 | 1 | – | – | – | – | – | 1 | – | – | 1 |
| Puerperal Fever | – | – | – | – | – | – | – | – | – | – | – | – | – | – |
| Rheumatism (including Rheumatic Fever) | 28 | – | – | – | – | – | – | – | 1 | 2 | 6 | 1 | 3 | – |
| Cancer | 129 | – | – | – | – | – | – | – | – | – | – | 2 | 1 | 2 |
| Tabes Mesenterica | 69 | 2 | 2 | 11 | 14 | 8 | 4 | 3 | 14 | 4 | 3 | 3 | – | – |
| Tubercular Meningitis | 76 | 3 | 8 | 15 | 14 | 3 | 8 | 2 | 9 | 7 | 3 | 2 | – | – |
| Phthisis | 343 | 2 | 4 | 5 | 7 | 5 | 2 | 3 | 10 | 19 | 41 | 47 | 28 | 32 |
| Scrofula | 61 | – | 1 | 7 | 10 | 4 | 2 | 1 | 9 | 7 | 4 | 5 | 3 | 2 |
| Apoplexy | 154 | 1 | 2 | – | 1 | 1 | – | – | – | – | 1 | 1 | 3 | 1 |
| Paralysis | 89 | – | – | – | 1 | 1 | – | – | – | – | 1 | 3 | – | 2 |
| Convulsions | 85 | 30 | 13 | 18 | 9 | 7 | 1 | 3 | 2 | 1 | – | – | – | – |
| Croup | 39 | – | 1 | 1 | 15 | 7 | 5 | 6 | 4 | – | – | – | – | – |
| Bronchitis | 448 | 74 | 53 | 63 | 43 | 12 | 4 | 2 | 2 | 1 | – | – | 1 | 2 |
| Pneumonia | 349 | 20 | 17 | 44 | 45 | 15 | 8 | 2 | 9 | 3 | 12 | 6 | 9 | 10 |
| All Liver Diseases | 56 | 17 | – | 2 | – | – | 1 | – | 1 | – | – | – | – | 1 |
| Bright's Disease | 55 | – | – | 1 | 1 | – | – | 1 | 1 | 2 | – | 1 | 3 | – |
| Suicide | 34 | – | – | – | – | – | – | – | – | – | – | 2 | 4 | 2 |

at different Periods of Life, during the Ten Years 1891–1900.—MALES.

| MALES.—Mean Population and Deaths at Ages:— | | | | | | | | | | | | | | |
|---|---|---|---|---|---|---|---|---|---|---|---|---|---|---|
| UNDER | | | | | | | | | | | | OVER 100 | Not Stated. | |
| 10 | 45 | 50 | 55 | 60 | 65 | 70 | 75 | 80 | 85 | 90 | 95 | 100 | | | |
| 014 | 1623 | 1323 | 1039 | 773 | 624 | 419 | 274 | 152 | 56 | 19 | 5 | 1 | – | – | **Mean Population** |
| | | | | | | | | | | | | | | | *Causes of Death.* |
| 138 | 140 | 166 | 208 | 213 | 256 | 277 | 243 | 181 | 106 | 60 | 14 | 2 | 1 | 4 | **All Causes** |
| 14 | 13 | 11 | 8 | 8 | 16 | 8 | 16 | 11 | 10 | 4 | – | – | – | – | Specific Febrile or Zymotic Diseases |
| 12 | 12 | 10 | 21 | 25 | 45 | 42 | 36 | 21 | 10 | 3 | 1 | – | – | 1 | Diseases of— Nervous System |
| 8 | 13 | 16 | 23 | 27 | 53 | 52 | 40 | 25 | 5 | 7 | 3 | – | – | – | Circulatory System |
| 27 | 23 | 30 | 49 | 53 | 58 | 65 | 55 | 33 | 5 | 7 | 1 | 1 | – | 1 | Respiratory ,, |
| 8 | 9 | 9 | 14 | 17 | 12 | 10 | 11 | 12 | 3 | – | – | – | – | – | Digestive ,, |
| 2 | 5 | 7 | 12 | 13 | 13 | 17 | 10 | 13 | 7 | 4 | – | – | – | – | Urinary ,, |
| – | – | – | – | – | – | – | – | – | – | – | – | – | – | – | Reproductive ,, |
| 119 | 30 | 27 | 24 | 16 | 8 | 11 | 7 | 2 | 1 | 1 | – | – | – | 1 | Accident or Negligence |
| – | – | – | – | – | – | – | – | – | – | – | – | – | – | – | Small-pox |
| – | – | – | – | – | – | – | – | – | – | – | – | – | – | – | Measles |
| – | – | – | – | – | – | – | – | – | – | – | – | – | – | – | Scarlet Fever |
| – | – | – | – | – | – | – | – | – | – | – | – | – | – | – | Hooping Cough |
| – | – | – | – | – | – | – | – | – | – | – | – | – | – | – | Diphtheria |
| – | – | – | – | – | – | – | – | – | – | – | – | – | – | – | Typhus Fever |
| 3 | 2 | 2 | – | – | 3 | – | – | – | – | – | – | – | – | – | Enteric Fever |
| – | 3 | 1 | 1 | 1 | 5 | 1 | 6 | 3 | 3 | – | – | – | – | – | Diarrhœa and Dysentery |
| 1 | – | – | 2 | – | 3 | – | – | – | – | – | – | – | – | – | Erysipelas |
| – | – | – | – | – | – | – | – | – | – | – | – | – | – | – | Puerperal Fever |
| 1 | 1 | 1 | 1 | 2 | 2 | 4 | 2 | 1 | – | – | – | – | – | – | Rheumatism (including Rheumatic Fever) |
| 4 | 4 | 5 | 18 | 20 | 18 | 26 | 17 | 8 | 3 | 1 | – | – | – | – | Cancer |
| 1 | – | – | – | – | – | – | – | – | – | – | – | – | – | – | Tabes Mesenterica |
| 2 | – | – | – | – | – | – | – | – | – | – | – | – | – | – | Tubercular Meningitis |
| 27 | 20 | 32 | 19 | 15 | 10 | 10 | 5 | – | – | – | – | – | – | – | Phthisis |
| 1 | 1 | 1 | 2 | – | – | – | 1 | – | – | – | – | – | – | – | Scrofula |
| 5 | 6 | 5 | 11 | 16 | 28 | 23 | 21 | 11 | 11 | 3 | 2 | – | – | 1 | Apoplexy |
| 2 | 3 | 2 | 8 | 6 | 13 | 17 | 11 | 10 | 8 | – | 1 | – | – | – | Paralysis |
| – | – | – | – | – | – | 1 | – | – | – | – | – | – | – | – | Convulsions |
| – | – | – | – | – | – | – | – | – | – | – | – | – | – | – | Croup |
| 2 | 4 | 7 | 17 | 23 | 28 | 44 | 35 | 17 | 6 | 5 | 1 | 1 | – | 1 | Bronchitis |
| 2 | 12 | 18 | 24 | 16 | 25 | 13 | 11 | 6 | 1 | 1 | – | – | – | – | Pneumonia |
| 11 | 2 | 4 | 8 | 5 | 5 | 3 | 3 | 2 | 1 | – | – | – | – | – | All Liver Diseases |
| 11 | 3 | 5 | 8 | 8 | 8 | 7 | 2 | 3 | – | – | – | – | – | – | Bright's Disease |
| 3 | 2 | 7 | 4 | 2 | 1 | 2 | 3 | – | 1 | – | – | – | – | 1 | Suicide |

DEATHS from SELECTED DISEASES in the COUNTY of LINLITHGOW.

| | FEMALES.—Mean Population and Deaths at Ages:— | | | | | | | | | | | | | |
|---|---|---|---|---|---|---|---|---|---|---|---|---|---|---|
| | All Ages. | Under | | | | | | | | | | | | |
| | | Months. | | | 2 | 3 | 4 | 5 | 10 | 15 | 20 | 25 | 30 | 35 |
| | | 3 | 6 | 12 | | | | | | | | | | |
| **Mean Population** | 28042 | 973 | | | 842 | 888 | 864 | 843 | 3915 | 3357 | 2502 | 2278 | 2134 | 1853 |
| *Causes of Death.* | | | | | | | | | | | | | | |
| **All Causes** | 4676 | 619 | 248 | 405 | 354 | 152 | 78 | 44 | 194 | 118 | 117 | 145 | 155 | 143 |
| Specific Febrile or Zymotic Diseases | 772 | 56 | 54 | 118 | 120 | 61 | 35 | 19 | 61 | 20 | 20 | 23 | 27 | 20 |
| Diseases of— Nervous System | 496 | 28 | 25 | 40 | 31 | 16 | 3 | 3 | 23 | 19 | 10 | 10 | 8 | 10 |
| Circulatory System | 349 | 6 | 3 | 1 | – | – | – | – | 9 | 10 | 6 | 12 | 8 | 16 |
| Respiratory ,, | 788 | 69 | 56 | 104 | 92 | 36 | 18 | 9 | 27 | 2 | 3 | 6 | 9 | 9 |
| Digestive ,, | 463 | 62 | 59 | 87 | 52 | 13 | 7 | 4 | 17 | 3 | 7 | 9 | 14 | 14 |
| Urinary ,, | 97 | – | 1 | – | 6 | 1 | – | 1 | 4 | 3 | 4 | 5 | 6 | 4 |
| Reproductive ,, | 65 | – | – | – | 1 | – | – | – | – | – | 3 | 6 | 18 | 12 |
| Accident or Negligence | 84 | 8 | 1 | 5 | 7 | 4 | 1 | 3 | 2 | 3 | 1 | 3 | 4 | – |
| Small-pox | – | – | | – | – | – | – | – | – | – | – | – | – | – |
| Measles | 122 | – | 3 | 22 | 43 | 26 | 8 | 9 | 9 | 1 | – | – | – | – |
| Scarlet Fever | 46 | – | 1 | 3 | 3 | 8 | 6 | 3 | 13 | 4 | 2 | 1 | 1 | – |
| Hooping Cough | 149 | 13 | 16 | 47 | 41 | 12 | 11 | 4 | 5 | – | – | – | – | – |
| Diphtheria | 52 | – | 1 | 3 | 9 | 10 | 4 | 2 | 19 | 3 | – | 1 | – | – |
| Typhus Fever | 1 | – | – | – | – | – | – | – | 1 | – | – | – | – | – |
| Enteric Fever | 64 | – | – | – | 3 | 1 | 1 | – | 9 | 10 | 12 | 6 | 6 | 6 |
| Diarrhœa and Dysentery | 160 | 30 | 28 | 40 | 17 | 1 | 2 | – | 1 | – | 1 | 1 | 2 | 1 |
| Erysipelas | 9 | 3 | 2 | 1 | – | 1 | 1 | – | – | – | – | – | – | – |
| Puerperal Fever | 40 | – | – | – | – | – | – | – | – | – | 2 | 11 | 10 | 8 |
| Rheumatism (including Rheumatic Fever) | 27 | – | – | – | – | – | – | – | 2 | 2 | 1 | 4 | 1 | 1 |
| Cancer | 163 | – | – | – | 1 | – | – | – | – | 1 | – | – | 2 | 4 |
| Tabes Mesenterica | 73 | 2 | 6 | 9 | 15 | 7 | 6 | – | 8 | 8 | 3 | 3 | 1 | 2 |
| Tubercular Meningitis | 53 | 2 | 6 | 9 | 6 | 4 | 4 | 3 | 9 | 7 | 1 | 2 | – | – |
| Phthisis | 364 | 3 | 4 | 4 | 7 | 4 | – | – | 22 | 34 | 45 | 54 | 53 | 40 |
| Scrofula | 39 | 3 | 4 | 3 | 5 | 2 | – | 1 | 3 | 2 | 5 | 2 | 2 | – |
| Apoplexy | 179 | – | – | – | 2 | – | – | 1 | – | 1 | 1 | 3 | 3 | 3 |
| Paralysis | 85 | – | – | – | – | – | – | – | 1 | 2 | – | – | 1 | 2 |
| Convulsions | 63 | 19 | 7 | 16 | 11 | 4 | 2 | 1 | 1 | – | 1 | – | – | – |
| Croup | 47 | – | – | 7 | 11 | 7 | 10 | 4 | 8 | – | – | – | – | – |
| Bronchitis | 421 | 43 | 41 | 53 | 39 | 9 | 2 | 1 | 4 | – | 1 | 1 | – | 1 |
| Pneumonia | 202 | 15 | 9 | 28 | 30 | 11 | 5 | 1 | 11 | 2 | 2 | 4 | 7 | 6 |
| All Liver Diseases | 47 | 9 | – | 1 | – | 1 | – | 2 | – | – | – | 1 | 1 | 2 |
| Bright's Disease | 54 | – | – | – | 1 | – | – | – | 2 | 3 | 2 | 2 | 4 | 1 |
| Suicide | 8 | – | – | – | – | – | – | – | – | – | – | – | – | 2 |

t different Periods of Life, during the Ten Years 1891–1900.—FEMALES.

| FEMALES.—Mean Population and Deaths at Ages:— | | | | | | | | | | | | | | | |
|---|---|---|---|---|---|---|---|---|---|---|---|---|---|---|---|
| UNDER | | | | | | | | | | | | | OVER 100 | Not Stated. | |
| 40 | 45 | 50 | 55 | 60 | 65 | 70 | 75 | 80 | 85 | 90 | 95 | 100 | | | |
| 904 | 1322 | 1133 | 935 | 782 | 635 | 480 | 350 | 217 | 98 | 33 | 12 | 2 | – | – | **Mean Population** |
| | | | | | | | | | | | | | | | *Causes of Death.* |
| 29 | 133 | 117 | 142 | 170 | 211 | 223 | 263 | 237 | 160 | 89 | 22 | 8 | – | – | **All Causes** |
| 13 | 14 | 9 | 12 | 5 | 16 | 15 | 22 | 18 | 9 | 3 | 2 | – | – | – | Specific Febrile or Zymotic Diseases |
| 12 | 13 | 19 | 26 | 26 | 36 | 34 | 41 | 33 | 18 | 9 | 2 | 1 | – | – | Diseases of— Nervous System |
| 17 | 22 | 16 | 25 | 24 | 31 | 28 | 51 | 32 | 20 | 10 | 2 | – | – | – | Circulatory System |
| 14 | 18 | 18 | 21 | 40 | 48 | 47 | 43 | 60 | 27 | 6 | 5 | 1 | – | – | Respiratory ,, |
| 12 | 9 | 7 | 8 | 13 | 11 | 16 | 16 | 15 | 5 | 3 | – | – | – | – | Digestive ,, |
| 6 | 6 | 9 | 7 | 8 | 7 | 8 | 3 | 2 | 4 | 2 | – | – | – | – | Urinary ,, |
| 16 | 1 | 2 | 2 | – | 2 | 2 | – | – | – | – | – | – | – | – | Reproductive ,, |
| 4 | 3 | 2 | 2 | 4 | 5 | 2 | 7 | 3 | 2 | 6 | 1 | 1 | – | – | Accident or Negligence |
| – | – | – | – | – | – | – | – | – | – | – | – | – | – | – | Small-pox |
| 1 | – | – | – | – | – | – | – | – | – | – | – | – | – | – | Measles |
| – | 1 | – | – | – | – | – | – | – | – | – | – | – | – | – | Scarlet Fever |
| – | – | – | – | – | – | – | – | – | – | – | – | – | – | – | Hooping Cough |
| – | – | – | – | – | – | – | – | – | – | – | – | – | – | – | Diphtheria |
| – | – | – | – | – | – | – | – | – | – | – | – | – | – | – | Typhus Fever |
| 2 | 2 | 2 | 2 | 1 | 1 | – | – | – | – | – | – | – | – | – | Enteric Fever |
| 3 | 1 | 1 | 2 | 1 | 2 | 7 | 8 | 6 | 3 | 2 | – | – | – | – | Diarrhœa and Dysentery |
| – | – | – | – | – | – | – | – | – | – | 1 | – | – | – | – | Erysipelas |
| 4 | 4 | 1 | – | – | – | – | – | – | – | – | – | – | – | – | Puerperal Fever |
| 3 | 1 | 1 | 1 | 2 | 4 | 1 | 1 | 2 | – | – | – | – | – | – | Rheumatism (including Rheumatic Fever) |
| 2 | 13 | 10 | 19 | 26 | 30 | 24 | 17 | 5 | 7 | 1 | 1 | – | – | – | Cancer |
| 1 | 1 | 1 | – | – | – | – | – | – | – | – | – | – | – | – | Tabes Mesenterica |
| – | – | – | – | – | – | – | – | – | – | – | – | – | – | – | Tubercular Meningitis |
| 24 | 23 | 14 | 10 | 5 | 5 | 7 | 4 | 2 | – | – | – | – | – | – | Phthisis |
| 2 | – | 1 | 2 | 1 | – | – | 1 | – | – | – | – | – | – | – | Scrofula |
| 8 | 6 | 10 | 16 | 16 | 24 | 18 | 28 | 20 | 11 | 7 | – | 1 | – | – | Apoplexy |
| 2 | 3 | 5 | 8 | 9 | 9 | 11 | 11 | 11 | 6 | 2 | 2 | – | – | – | Paralysis |
| – | – | 1 | – | – | – | – | – | – | – | – | – | – | – | – | Convulsions |
| – | – | – | – | – | – | – | – | – | – | – | – | – | – | – | Croup |
| 3 | 8 | 10 | 11 | 26 | 31 | 32 | 27 | 46 | 23 | 5 | 3 | 1 | – | – | Bronchitis |
| 7 | 6 | 7 | 5 | 10 | 12 | 7 | 7 | 7 | 2 | – | 1 | – | – | – | Pneumonia |
| 1 | 2 | 4 | 2 | 3 | 4 | 6 | 5 | 2 | 1 | – | – | – | – | – | All Liver Diseases |
| 4 | 4 | 4 | 6 | 7 | 6 | 3 | 2 | – | 1 | 2 | – | – | – | – | Bright's Disease |
| – | 1 | 2 | 1 | 1 | – | – | 1 | – | – | – | – | – | – | – | Suicide |

DEATHS from SELECTED DISEASES in the COUNTY of EDINBURGH,

| | MALES.—Mean Population and Deaths at Ages:— | | | | | | | | | | | | | |
|---|---|---|---|---|---|---|---|---|---|---|---|---|---|---|
| | All Ages. | Under | | | | | | | | | | | | |
| | | Months. | | | 2 | 3 | 4 | 5 | 10 | 15 | 20 | 25 | 30 | 35 |
| | | 3 | 6 | 12 | | | | | | | | | | |
| **Mean Population** | 217748 | 5682 | | | 5076 | 5300 | 5116 | 5041 | 24523 | 23884 | 23045 | 21917 | 18738 | 15878 |
| *Causes of Death.* | | | | | | | | | | | | | | |
| **All Causes** | 43540 | 5190 | 1929 | 3067 | 3203 | 1219 | 707 | 494 | 1260 | 757 | 1142 | 1414 | 1461 | 1504 |
| Specific Febrile or Zymotic Diseases | 6021 | 531 | 415 | 886 | 1204 | 525 | 278 | 210 | 385 | 116 | 119 | 111 | 122 | 117 |
| Diseases of— Nervous System | 4827 | 407 | 205 | 338 | 278 | 83 | 57 | 33 | 104 | 57 | 66 | 48 | 75 | 119 |
| Circulatory System | 4110 | 59 | 9 | 9 | 12 | 2 | 2 | 3 | 37 | 55 | 80 | 76 | 90 | 142 |
| Respiratory ,, | 7994 | 717 | 582 | 985 | 880 | 262 | 115 | 78 | 156 | 65 | 90 | 123 | 164 | 198 |
| Digestive ,, | 3029 | 540 | 294 | 347 | 228 | 54 | 28 | 16 | 92 | 76 | 77 | 63 | 60 | 64 |
| Urinary ,, | 1521 | 17 | 6 | 6 | 10 | 5 | 10 | 11 | 34 | 24 | 29 | 63 | 67 | 69 |
| Reproductive ,, | 24 | 5 | – | 2 | – | – | – | – | 1 | 1 | – | 1 | 1 | – |
| Accident or Negligence | 2139 | 211 | 63 | 15 | 47 | 37 | 36 | 31 | 84 | 78 | 124 | 154 | 152 | 133 |
| Small-pox | 87 | 4 | 1 | 1 | 3 | – | 2 | – | 2 | 1 | 4 | 9 | 9 | 13 |
| Measles | 1371 | 13 | 32 | 293 | 556 | 217 | 96 | 56 | 93 | 5 | 3 | 2 | 2 | 3 |
| Scarlet Fever | 497 | 1 | 6 | 28 | 63 | 86 | 64 | 62 | 115 | 34 | 16 | 8 | 5 | 3 |
| Hooping Cough | 976 | 94 | 104 | 245 | 316 | 107 | 44 | 33 | 32 | – | – | – | – | – |
| Diphtheria | 443 | 6 | 12 | 42 | 98 | 79 | 49 | 45 | 79 | 20 | 8 | – | 2 | 1 |
| Typhus Fever | 35 | – | – | – | – | – | – | – | 1 | – | 4 | 1 | 5 | 6 |
| Enteric Fever | 335 | 1 | – | 1 | – | 9 | 7 | 5 | 41 | 38 | 42 | 49 | 43 | 32 |
| Diarrhœa and Dysentery | 985 | 255 | 181 | 225 | 128 | 12 | 6 | 5 | 6 | 6 | 6 | 8 | 6 | 6 |
| Erysipelas | 109 | 24 | 2 | 4 | 1 | – | – | – | 2 | 3 | 4 | 1 | 2 | 7 |
| Puerperal Fever | – | – | – | – | – | – | – | – | – | – | – | – | – | – |
| Rheumatism (including Rheumatic Fever) | 224 | – | 1 | 1 | 1 | – | 4 | 4 | 14 | 15 | 15 | 22 | 20 | 13 |
| Cancer | 1706 | 2 | – | 1 | 1 | 1 | 1 | – | 2 | 8 | 6 | 16 | 29 | 31 |
| Tabes Mesenterica | 471 | 30 | 54 | 54 | 91 | 42 | 39 | 24 | 52 | 25 | 24 | 12 | 1 | 8 |
| Tubercular Meningitis | 932 | 37 | 67 | 167 | 216 | 116 | 75 | 46 | 120 | 29 | 20 | 13 | 9 | 4 |
| Phthisis | 4474 | 6 | 15 | 25 | 44 | 25 | 17 | 14 | 60 | 94 | 386 | 605 | 552 | 494 |
| Scrofula | 543 | 17 | 30 | 54 | 70 | 23 | 27 | 12 | 38 | 45 | 41 | 38 | 28 | 29 |
| Apoplexy | 1490 | 12 | 2 | 8 | 6 | 4 | 2 | 1 | 2 | 2 | 9 | 6 | 16 | 23 |
| Paralysis | 933 | 2 | 2 | – | – | 2 | 2 | 1 | 5 | 8 | 6 | 6 | 17 | 24 |
| Convulsions | 772 | 322 | 118 | 151 | 119 | 26 | 10 | 7 | 9 | 2 | – | – | – | – |
| Croup | 215 | 4 | 6 | 35 | 53 | 47 | 19 | 22 | 24 | 3 | 1 | – | 1 | – |
| Bronchitis | 3330 | 455 | 292 | 443 | 317 | 67 | 31 | 13 | 32 | 9 | 12 | 11 | 19 | 17 |
| Pneumonia | 3554 | 186 | 245 | 446 | 463 | 132 | 50 | 36 | 73 | 44 | 63 | 83 | 123 | 144 |
| All Liver Diseases | 511 | 102 | 5 | 4 | 3 | 1 | 7 | 1 | 7 | 4 | 4 | 3 | 6 | 15 |
| Bright's Disease | 699 | 1 | – | 2 | 2 | 2 | 3 | 6 | 13 | 7 | 11 | 38 | 45 | 43 |
| Suicide | 257 | – | – | – | – | – | – | – | – | – | 4 | 12 | 23 | 29 |

at different Periods of Life, during the Ten Years 1891–1900.—MALES.

| MALES.—Mean Population and Deaths at Ages:— | | | | | | | | | | | | | | | |
|---|---|---|---|---|---|---|---|---|---|---|---|---|---|---|---|
| UNDER:— | | | | | | | | | | | | | OVER 100 | Not Stated. | |
| 140 | 45 | 50 | 55 | 60 | 65 | 70 | 75 | 80 | 85 | 90 | 95 | 100 | | | |
| 3981 | 11855 | 10235 | 8559 | 6399 | 5162 | 3366 | 2135 | 1166 | 512 | 138 | 33 | 6 | – | – | **Mean Population** |
| | | | | | | | | | | | | | | | *Causes of Death.* |
| 755 | 1866 | 2018 | 2259 | 2295 | 2519 | 2243 | 2174 | 1603 | 936 | 401 | 96 | 25 | – | 3 | **All Causes** |
| 122 | 101 | 100 | 99 | 123 | 97 | 96 | 98 | 78 | 54 | 27 | 5 | 2 | – | – | Specific Febrile or Zymotic Diseases |
| 158 | 186 | 223 | 272 | 334 | 408 | 445 | 417 | 311 | 153 | 38 | 10 | 1 | – | 1 | Diseases of— Nervous System |
| 173 | 233 | 304 | 383 | 437 | 533 | 450 | 477 | 332 | 145 | 56 | 8 | 3 | – | – | Circulatory System |
| 244 | 295 | 346 | 411 | 420 | 487 | 424 | 424 | 275 | 161 | 73 | 14 | 5 | – | – | Respiratory ,, |
| 81 | 91 | 117 | 130 | 144 | 145 | 133 | 116 | 75 | 42 | 11 | 4 | 1 | – | – | Digestive ,, |
| 78 | 108 | 106 | 128 | 113 | 167 | 147 | 138 | 100 | 59 | 22 | 4 | – | – | – | Urinary ,, |
| 2 | 2 | 1 | 1 | – | – | 2 | 4 | 1 | – | – | – | – | – | – | Reproductive ,, |
| 165 | 171 | 141 | 141 | 120 | 97 | 58 | 27 | 25 | 17 | 9 | 1 | – | – | 2 | Accident or Negligence |
| 17 | 4 | 4 | 5 | 3 | 2 | – | 1 | 1 | 1 | – | – | – | – | – | Small-pox |
| – | – | – | – | – | – | – | – | – | – | – | – | – | – | – | Measles |
| 3 | 2 | 1 | – | – | – | – | – | – | – | – | – | – | – | – | Scarlet Fever |
| – | 1 | – | – | – | – | – | – | – | – | – | – | – | – | – | Hooping Cough |
| 1 | – | 1 | – | – | – | – | – | – | – | – | – | – | – | – | Diphtheria |
| 4 | 3 | 4 | 3 | 4 | – | – | – | – | – | – | – | – | – | – | Typhus Fever |
| 28 | 13 | 7 | 6 | 11 | 2 | – | – | – | – | – | – | – | – | – | Enteric Fever |
| 8 | 11 | 3 | 14 | 22 | 11 | 11 | 21 | 15 | 13 | 6 | – | – | – | – | Diarrhœa and Dysentery |
| 5 | 10 | 10 | 4 | 8 | 8 | 6 | 5 | 2 | – | 1 | – | – | – | – | Erysipelas |
| – | – | – | – | – | – | – | – | – | – | – | – | – | – | – | Puerperal Fever |
| 15 | 14 | 15 | 10 | 11 | 11 | 12 | 18 | 5 | 3 | – | – | – | – | – | Rheumatism (including Rheumatic Fever) |
| 66 | 83 | 153 | 251 | 241 | 255 | 230 | 162 | 100 | 47 | 17 | 3 | – | – | – | Cancer |
| 2 | 2 | 6 | – | – | 2 | – | – | 3 | – | – | – | – | – | – | Tabes Mesenterica |
| 2 | 3 | 7 | 1 | – | – | – | – | – | – | – | – | – | – | – | Tubercular Meningitis |
| 493 | 455 | 371 | 309 | 214 | 168 | 84 | 29 | 9 | 4 | 1 | – | – | – | – | Phthisis |
| 29 | 18 | 13 | 13 | 11 | 5 | – | – | 2 | – | – | – | – | – | – | Scrofula |
| 26 | 36 | 82 | 113 | 172 | 230 | 231 | 225 | 169 | 82 | 23 | 7 | 1 | – | – | Apoplexy |
| 35 | 48 | 53 | 72 | 86 | 114 | 145 | 133 | 113 | 47 | 12 | – | – | – | – | Paralysis |
| 1 | 2 | – | 2 | 2 | 1 | – | – | – | – | – | – | – | – | – | Convulsions |
| – | – | – | – | – | – | – | – | – | – | – | – | – | – | – | Croup |
| 38 | 58 | 86 | 151 | 185 | 249 | 232 | 266 | 171 | 112 | 48 | 12 | 4 | – | – | Bronchitis |
| 164 | 196 | 199 | 204 | 176 | 177 | 142 | 101 | 61 | 30 | 14 | 2 | – | – | – | Pneumonia |
| 22 | 36 | 42 | 42 | 56 | 47 | 38 | 33 | 19 | 11 | 2 | 1 | – | – | – | All Liver Diseases |
| 39 | 73 | 72 | 76 | 64 | 77 | 55 | 39 | 23 | 6 | 2 | – | – | – | – | Bright's Disease |
| 35 | 28 | 19 | 28 | 26 | 27 | 14 | 5 | 6 | 1 | – | – | – | – | – | Suicide |

DEATHS from SELECTED DISEASES in the COUNTY of EDINBURGH,

| | FEMALES.—Mean Population and Deaths at Ages:— | | | | | | | | | | | | | |
|---|---|---|---|---|---|---|---|---|---|---|---|---|---|---|
| | All Ages. | Under | | | | | | | | | | | | |
| | | Months. | | | 2 | 3 | 4 | 5 | 10 | 15 | 20 | 25 | 30 | 35 |
| | | 3 | 6 | 12 | | | | | | | | | | |
| **Mean Population** | 243058 | 5505 | | | 5013 | 5087 | 4982 | 4938 | 23979 | 23195 | 24690 | 25210 | 22553 | 18171 |
| *Causes of Death.* | | | | | | | | | | | | | | |
| **All Causes** | 43461 | 3898 | 1516 | 2589 | 3019 | 1217 | 745 | 455 | 1330 | 763 | 1096 | 1273 | 1451 | 1449 |
| Specific Febrile or Zymotic Diseases | 6391 | 417 | 366 | 863 | 1214 | 542 | 334 | 198 | 449 | 117 | 104 | 150 | 158 | 133 |
| Diseases of— Nervous System | 4907 | 281 | 181 | 224 | 226 | 101 | 41 | 27 | 102 | 43 | 62 | 68 | 102 | 77 |
| Circulatory System | 4569 | 51 | 9 | 6 | 4 | 3 | 5 | 3 | 46 | 53 | 91 | 95 | 121 | 159 |
| Respiratory ,, | 7653 | 497 | 377 | 784 | 878 | 281 | 152 | 67 | 165 | 57 | 71 | 107 | 97 | 141 |
| Digestive ,, | 3067 | 345 | 219 | 296 | 168 | 52 | 24 | 20 | 82 | 45 | 81 | 100 | 111 | 110 |
| Urinary ,, | 939 | 6 | 2 | 4 | 5 | 6 | 4 | 5 | 21 | 21 | 34 | 41 | 51 | 69 |
| Reproductive ,, | 539 | 1 | – | – | 4 | – | – | – | 2 | – | 24 | 67 | 96 | 118 |
| Accident or Negligence | 994 | 185 | 72 | 24 | 36 | 30 | 35 | 14 | 59 | 26 | 18 | 17 | 29 | 20 |
| Small-pox | 54 | 3 | – | 2 | 1 | – | 1 | 1 | 3 | 2 | 5 | 8 | 8 | 6 |
| Measles | 1288 | 11 | 24 | 268 | 509 | 207 | 106 | 48 | 89 | 9 | 7 | 6 | 2 | 2 |
| Scarlet Fever | 509 | 3 | 6 | 25 | 64 | 65 | 65 | 44 | 133 | 40 | 20 | 23 | 14 | 3 |
| Hooping Cough | 1210 | 93 | 93 | 309 | 396 | 162 | 68 | 37 | 45 | 4 | 1 | – | 1 | – |
| Diphtheria | 488 | 7 | 3 | 33 | 90 | 73 | 67 | 54 | 106 | 14 | 6 | 7 | 8 | 3 |
| Typhus Fever | 27 | – | – | – | – | – | – | – | – | – | 2 | – | 2 | 2 |
| Enteric Fever | 289 | – | – | 2 | 5 | 5 | 8 | 4 | 44 | 32 | 30 | 26 | 25 | 15 |
| Diarrhœa and Dysentery | 972 | 186 | 169 | 171 | 116 | 14 | 12 | 4 | 11 | – | 5 | 1 | 9 | 10 |
| Erysipelas | 106 | 20 | 6 | 6 | 2 | – | 1 | – | – | 1 | 2 | 2 | 1 | 2 |
| Puerperal Fever | 203 | – | – | – | – | – | – | – | – | – | 6 | 42 | 61 | 38 |
| Rheumatism (including Rheumatic Fever) | 285 | – | – | – | – | – | 2 | 2 | 14 | 20 | 19 | 18 | 11 | 7 |
| Cancer | 2008 | – | 1 | 1 | 2 | 2 | – | 2 | 4 | 2 | 6 | 11 | 24 | 46 |
| Tabes Mesenterica | 500 | 29 | 38 | 64 | 87 | 44 | 30 | 17 | 58 | 42 | 21 | 19 | 15 | 10 |
| Tubercular Meningitis | 881 | 32 | 64 | 148 | 198 | 83 | 67 | 58 | 137 | 46 | 16 | 14 | 5 | 3 |
| Phthisis | 3759 | 2 | 7 | 20 | 44 | 20 | 19 | 12 | 91 | 190 | 460 | 468 | 528 | 474 |
| Scrofula | 431 | 12 | 13 | 30 | 46 | 22 | 14 | 16 | 46 | 45 | 38 | 34 | 28 | 21 |
| Apoplexy | 1913 | 10 | 1 | 2 | 3 | 1 | – | 1 | 4 | 1 | 4 | 15 | 23 | 25 |
| Paralysis | 173 | 3 | 1 | – | 4 | 2 | 1 | – | 3 | 1 | 6 | 7 | 16 | 14 |
| Convulsions | 547 | 215 | 97 | 89 | 85 | 31 | 4 | 2 | 10 | – | 4 | 3 | 1 | 3 |
| Croup | 217 | 4 | 11 | 34 | 49 | 41 | 40 | 15 | 23 | – | – | – | – | – |
| Bronchitis | 3892 | 316 | 179 | 372 | 295 | 80 | 33 | 13 | 34 | 11 | 13 | 12 | 16 | 22 |
| Pneumonia | 2744 | 133 | 151 | 337 | 475 | 135 | 66 | 31 | 76 | 37 | 48 | 64 | 66 | 83 |
| All Liver Diseases | 478 | 34 | 8 | 3 | 1 | 1 | 3 | – | 6 | 4 | 7 | 5 | 12 | 13 |
| Bright's Disease | 478 | – | – | 1 | 1 | 3 | – | 2 | 7 | 4 | 18 | 12 | 24 | 30 |
| Suicide | 87 | – | – | – | – | – | – | – | – | – | 4 | 6 | 12 | 7 |

at different Periods of Life, during the Ten Years 1891–1900.—FEMALES.

| FEMALES.—Mean Population and Deaths at Ages:— | | | | | | | | | | | | | | | |
|---|---|---|---|---|---|---|---|---|---|---|---|---|---|---|---|
| Under | | | | | | | | | | | | | Over 100 | Not Stated. | |
| 40 | 45 | 50 | 55 | 60 | 65 | 70 | 75 | 80 | 85 | 90 | 95 | 100 | | | |
| 5958 | 13601 | 12122 | 10365 | 8167 | 7186 | 5011 | 3633 | 2152 | 1101 | 345 | 82 | 11 | 1 | – | **Mean Population** |
| | | | | | | | | | | | | | | | *Causes of Death.* |
| 601 | 1578 | 1625 | 1937 | 2237 | 2601 | 2752 | 2818 | 2530 | 1735 | 900 | 296 | 47 | 3 | – | **All Causes** |
| 122 | 108 | 75 | 105 | 125 | 123 | 151 | 186 | 167 | 98 | 65 | 16 | 5 | – | – | Specific Febrile or Zymotic Diseases |
| 111 | 150 | 178 | 289 | 349 | 448 | 499 | 525 | 433 | 257 | 106 | 23 | 4 | – | – | Diseases of— Nervous System |
| 199 | 228 | 253 | 367 | 419 | 520 | 573 | 530 | 429 | 259 | 119 | 23 | 4 | – | – | Circulatory System |
| 155 | 183 | 215 | 304 | 359 | 512 | 575 | 562 | 534 | 342 | 167 | 57 | 13 | 1 | – | Respiratory ,, |
| 124 | 136 | 111 | 126 | 165 | 172 | 171 | 166 | 125 | 79 | 34 | 5 | – | – | – | Digestive ,, |
| 61 | 62 | 60 | 92 | 94 | 74 | 78 | 71 | 50 | 22 | 5 | 1 | – | – | – | Urinary ,, |
| 112 | 66 | 43 | 38 | 19 | 14 | 12 | 9 | 6 | 2 | – | – | – | – | – | Reproductive ,, |
| 31 | 28 | 30 | 44 | 46 | 48 | 40 | 50 | 42 | 39 | 24 | 7 | – | – | – | Accident or Negligence |
| 6 | – | 1 | 1 | – | 4 | 1 | 1 | – | – | – | – | – | – | – | Small-pox |
| – | – | – | – | – | – | – | – | – | – | – | – | – | – | – | Measles |
| 1 | 3 | – | – | – | – | – | – | – | – | – | – | – | – | – | Scarlet Fever |
| – | 1 | – | – | – | – | – | – | – | – | – | – | – | – | – | Hooping Cough |
| 8 | 1 | 4 | 1 | – | 1 | 1 | – | 1 | – | – | – | – | – | – | Diphtheria |
| 3 | 9 | 4 | 3 | – | 1 | – | 1 | – | – | – | – | – | – | – | Typhus Fever |
| 11 | 17 | 6 | 11 | 4 | 7 | 6 | 4 | – | – | – | – | – | – | – | Enteric Fever |
| 6 | 17 | 9 | 16 | 25 | 25 | 28 | 38 | 50 | 24 | 16 | 10 | – | – | – | Diarrhœa and Dysentery |
| 3 | 7 | 3 | 7 | 8 | 11 | 7 | 7 | 8 | – | 2 | – | – | – | – | Erysipelas |
| 40 | 14 | 2 | – | – | – | – | – | – | – | – | – | – | – | – | Puerperal Fever |
| 14 | 16 | 15 | 16 | 18 | 22 | 25 | 32 | 23 | 8 | 2 | 1 | – | – | – | Rheumatism (including Rheumatic Fever) |
| 121 | 174 | 285 | 298 | 378 | 384 | 317 | 259 | 179 | 70 | 36 | 5 | 1 | – | – | Cancer |
| 8 | 5 | 5 | 4 | 1 | 1 | 1 | – | – | 1 | – | – | – | – | – | Tabes Mesenterica |
| 3 | 1 | 3 | 2 | – | – | 1 | – | – | – | – | – | – | – | – | Tubercular Meningitis |
| 429 | 324 | 235 | 146 | 122 | 70 | 60 | 21 | 14 | 3 | – | – | – | – | – | Phthisis |
| 15 | 15 | 11 | 3 | 7 | 8 | 3 | 1 | 2 | 1 | – | – | – | – | – | Scrofula |
| 27 | 56 | 74 | 149 | 217 | 253 | 294 | 285 | 246 | 144 | 62 | 16 | – | – | – | Apoplexy |
| 28 | 36 | 37 | 65 | 70 | 112 | 142 | 171 | 136 | 79 | 28 | 7 | 4 | – | – | Paralysis |
| – | – | 1 | 1 | – | – | – | 1 | – | – | – | – | – | – | – | Convulsions |
| – | – | – | – | – | – | – | – | – | – | – | – | – | – | – | Croup |
| 44 | 61 | 84 | 158 | 222 | 334 | 382 | 403 | 388 | 241 | 129 | 39 | 10 | 1 | – | Bronchitis |
| 84 | 91 | 98 | 106 | 105 | 132 | 128 | 108 | 92 | 59 | 25 | 12 | 2 | – | – | Pneumonia |
| 32 | 41 | 39 | 46 | 44 | 46 | 51 | 36 | 23 | 15 | 7 | 1 | – | – | – | All Liver Diseases |
| 37 | 35 | 40 | 59 | 56 | 37 | 43 | 33 | 22 | 11 | 3 | – | – | – | – | Bright's Disease |
| 9 | 8 | 11 | 5 | 7 | 9 | 3 | 4 | 2 | – | – | – | – | – | – | Suicide |

DEATHS from SELECTED DISEASES in the COUNTY of HADDINGTON,

| | MALES.—Mean Population and Deaths at Ages:— | | | | | | | | | | | | | |
|---|---|---|---|---|---|---|---|---|---|---|---|---|---|---|
| | | UNDER | | | | | | | | | | | | |
| | All Ages. | Months. | | | 2 | 3 | 4 | 5 | 10 | 15 | 20 | 25 | 30 | 35 |
| | | 3 | 6 | 12 | | | | | | | | | | |
| **Mean Population** | 18504 | 449 | | | 420 | 434 | 456 | 414 | 2212 | 2194 | 2025 | 1663 | 1354 | 1172 |
| *Causes of Death.* | | | | | | | | | | | | | | |
| **All Causes** | 2936 | 344 | 109 | 166 | 147 | 45 | 36 | 24 | 83 | 68 | 93 | 102 | 96 | 77 |
| Specific Febrile or Zymotic Diseases | 330 | 31 | 24 | 53 | 43 | 16 | 12 | 8 | 18 | 9 | 4 | 7 | 5 | 5 |
| Diseases of— Nervous System | 344 | 19 | 15 | 18 | 15 | 2 | 2 | 2 | 5 | 6 | 5 | 7 | 4 | 3 |
| Circulatory System | 316 | 1 | 2 | 2 | 1 | – | – | – | 2 | 2 | 6 | 4 | 4 | 2 |
| Respiratory ,, | 495 | 46 | 33 | 48 | 43 | 13 | 9 | 4 | 14 | 6 | 10 | 6 | 9 | 7 |
| Digestive ,, | 198 | 22 | 20 | 20 | 9 | 2 | 2 | 1 | 2 | 6 | 6 | 3 | 6 | 5 |
| Urinary ,, | 102 | – | – | 1 | – | – | 1 | 1 | 4 | 4 | 3 | 2 | 1 | 3 |
| Reproductive ,, | – | – | – | – | – | – | – | – | – | – | – | – | – | – |
| Accident or Negligence | 179 | 5 | – | – | 4 | – | 3 | 1 | 10 | 8 | 13 | 16 | 16 | 16 |
| Small-pox | 1 | – | – | – | – | – | – | – | – | – | – | – | – | – |
| Measles | 48 | – | 3 | 12 | 18 | 6 | 3 | 1 | 5 | – | – | – | – | – |
| Scarlet Fever | 13 | – | – | – | – | 6 | 1 | 2 | 3 | 1 | – | – | – | – |
| Hooping Cough | 40 | 2 | 9 | 13 | 10 | – | 3 | 1 | 2 | – | – | – | – | – |
| Diphtheria | 22 | – | 1 | 1 | 5 | 3 | 3 | 2 | 4 | – | – | – | – | – |
| Typhus Fever | – | – | – | – | – | – | – | – | – | – | – | – | – | – |
| Enteric Fever | 23 | – | – | – | – | – | – | – | 1 | 3 | 2 | 3 | 2 | 2 |
| Diarrhœa and Dysentery | 84 | 25 | 10 | 24 | 8 | 1 | 1 | – | – | – | 1 | 1 | – | – |
| Erysipelas | 7 | 2 | – | – | – | – | – | – | – | – | – | – | 1 | – |
| Puerperal Fever | – | – | – | – | – | – | – | – | – | – | – | – | – | – |
| Rheumatism (including Rheumatic Fever) | 19 | – | – | – | – | – | – | – | 3 | 1 | – | 3 | 3 | 1 |
| Cancer | 95 | – | – | – | – | – | – | – | – | – | – | – | 1 | – |
| Tabes Mesenterica | 38 | 4 | 3 | 5 | 8 | 3 | 3 | 1 | 3 | 2 | – | 2 | 1 | 1 |
| Tubercular Meningitis | 43 | 1 | 2 | 7 | 8 | 5 | 2 | 3 | 8 | 2 | 3 | 2 | – | – |
| Phthisis | 267 | – | 1 | – | 5 | 1 | 2 | 2 | 4 | 15 | 34 | 37 | 40 | 29 |
| Scrofula | 38 | 2 | 3 | 3 | 6 | – | – | 1 | 4 | 1 | 4 | 1 | 4 | – |
| Apoplexy | 127 | – | – | – | – | 1 | – | – | – | 3 | 1 | 1 | 1 | – |
| Paralysis | 54 | – | – | – | 1 | – | – | – | – | – | – | – | – | – |
| Convulsions | 51 | 15 | 10 | 11 | 9 | – | 1 | 1 | 1 | 1 | – | 1 | – | – |
| Croup | 19 | – | 1 | 3 | 5 | 1 | 2 | – | 7 | – | – | – | – | – |
| Bronchitis | 254 | 37 | 25 | 31 | 23 | 4 | 2 | 2 | – | – | 1 | 1 | – | – |
| Pneumonia | 170 | 8 | 6 | 12 | 12 | 4 | 3 | 1 | 3 | 3 | 8 | 3 | 8 | 5 |
| All Liver Diseases | 43 | 4 | – | – | – | – | – | 1 | – | – | 1 | 1 | – | 3 |
| Bright's Disease | 35 | – | – | – | – | – | 1 | – | 1 | 1 | 2 | 1 | – | 2 |
| Suicide | 30 | – | – | – | – | – | – | – | – | – | 1 | 3 | 1 | 3 |

at different Periods of Life, during the Ten Years 1891–1900.—MALES.

| MALES.—Mean Population and Deaths at Ages:— | | | | | | | | | | | | | | | |
|---|---|---|---|---|---|---|---|---|---|---|---|---|---|---|---|
| UNDER | | | | | | | | | | | | | OVER 100 | Not Stated. | |
| 40 | 45 | 50 | 55 | 60 | 65 | 70 | 75 | 80 | 85 | 90 | 95 | 100 | | | |
| 1078 | 959 | 862 | 753 | 605 | 562 | 383 | 270 | 155 | 61 | 18 | 4 | – | 1 | – | **Mean Population** |
| | | | | | | | | | | | | | | | *Causes of Death.* |
| 117 | 84 | 103 | 121 | 135 | 195 | 194 | 207 | 192 | 131 | 46 | 12 | 1 | 1 | 7 | **All Causes** |
| 10 | 7 | 4 | 10 | 7 | 13 | 12 | 15 | 8 | 5 | 3 | 1 | – | – | – | Specific Febrile or Zymotic Diseases |
| 10 | 5 | 7 | 15 | 20 | 32 | 36 | 35 | 46 | 20 | 12 | 2 | – | 1 | – | Diseases of— Nervous System |
| 14 | 8 | 14 | 16 | 18 | 42 | 54 | 45 | 48 | 20 | 7 | 4 | – | – | – | Circulatory System |
| 16 | 13 | 17 | 17 | 32 | 34 | 29 | 36 | 32 | 15 | 4 | 2 | – | – | – | Respiratory ,, |
| 7 | 6 | 9 | 7 | 12 | 22 | 9 | 14 | 4 | 4 | – | – | – | – | – | Digestive ,, |
| 2 | 5 | 7 | 7 | 9 | 9 | 12 | 14 | 8 | 6 | 3 | – | – | – | – | Urinary ,, |
| – | – | – | – | – | – | – | – | – | – | – | – | – | – | – | Reproductive ,, |
| 15 | 15 | 11 | 8 | 7 | 8 | 6 | 3 | 4 | 3 | – | – | – | – | 7 | Accident or Negligence |
| – | – | – | 1 | – | – | – | – | – | – | – | – | – | – | – | Small-pox |
| – | – | – | – | – | – | – | – | – | – | – | – | – | – | – | Measles |
| – | – | – | – | – | – | – | – | – | – | – | – | – | – | – | Scarlet Fever |
| – | – | – | – | – | – | – | – | – | – | – | – | – | – | – | Hooping Cough |
| 1 | – | 1 | – | – | – | – | – | 1 | – | – | – | – | – | – | Diphtheria |
| – | – | – | – | – | – | – | – | – | – | – | – | – | – | – | Typhus Fever |
| 3 | 1 | 1 | 2 | – | 1 | 1 | – | 1 | – | – | – | – | – | – | Enteric Fever |
| 1 | 1 | – | 1 | 2 | 1 | 1 | 1 | 2 | 3 | – | – | – | – | – | Diarrhœa and Dysentery |
| – | – | 1 | – | – | 1 | 1 | – | 1 | – | – | – | – | – | – | Erysipelas |
| – | – | – | – | – | – | – | – | – | – | – | – | – | – | – | Puerperal Fever |
| – | 2 | – | 1 | 1 | 2 | – | 2 | – | – | – | – | – | – | – | Rheumatism (including Rheumatic Fever) |
| – | 1 | 11 | 11 | 12 | 10 | 21 | 12 | 8 | 6 | 2 | – | – | – | – | Cancer |
| – | – | 2 | – | – | – | – | – | – | – | – | – | – | – | – | Tabes Mesenterica |
| – | – | – | – | – | – | – | – | – | – | – | – | – | – | – | Tubercular Meningitis |
| 28 | 12 | 15 | 16 | 10 | 11 | 2 | – | 2 | 1 | – | – | – | – | – | Phthisis |
| 4 | 2 | 1 | 1 | – | 1 | – | – | – | – | – | – | – | – | – | Scrofula |
| 1 | – | – | 10 | 9 | 20 | 20 | 16 | 28 | 11 | 3 | 2 | – | – | – | Apoplexy |
| 2 | 1 | 1 | 3 | 5 | 5 | 7 | 8 | 10 | 6 | 4 | – | – | 1 | – | Paralysis |
| – | – | – | – | – | – | – | – | 1 | – | – | – | – | – | – | Convulsions |
| – | – | – | – | – | – | – | – | – | – | – | – | – | – | – | Croup |
| 2 | 3 | 4 | 3 | 19 | 18 | 17 | 24 | 22 | 11 | 3 | 2 | – | – | – | Bronchitis |
| 11 | 9 | 12 | 10 | 10 | 12 | 8 | 10 | 7 | 4 | 1 | – | – | – | – | Pneumonia |
| 2 | 2 | 3 | 3 | 4 | 8 | 4 | 5 | 1 | 1 | – | – | – | – | – | All Liver Diseases |
| 2 | 3 | 2 | 3 | 6 | 4 | – | 5 | – | 1 | 1 | – | – | – | – | Bright's Disease |
| 2 | 5 | 1 | 5 | 4 | 2 | – | 3 | – | – | – | – | – | – | – | Suicide |

DEATHS from SELECTED DISEASES in the COUNTY of HADDINGTON,

| | FEMALES.—Mean Population and Deaths at Ages:— | | | | | | | | | | | | | |
|---|---|---|---|---|---|---|---|---|---|---|---|---|---|---|
| | All Ages. | Under | | | | | | | | | | | | |
| | | Months. | | | 2 | 3 | 4 | 5 | 10 | 15 | 20 | 25 | 30 | 35 |
| | | 3 | 6 | 12 | | | | | | | | | | |
| **Mean Population** | 19517 | 471 | | | 423 | 430 | 429 | 434 | 2098 | 2095 | 1833 | 1761 | 1540 | 1296 |
| *Causes of Death.* | | | | | | | | | | | | | | |
| **All Causes** | 3111 | 260 | 79 | 135 | 133 | 48 | 34 | 24 | 91 | 83 | 87 | 84 | 102 | 106 |
| Specific Febrile or Zymotic Diseases | 382 | 19 | 22 | 49 | 53 | 17 | 13 | 9 | 25 | 12 | 15 | 10 | 12 | 22 |
| Diseases of— Nervous System | 385 | 15 | 12 | 13 | 8 | 7 | 2 | 2 | 9 | 6 | 1 | 3 | 4 | 5 |
| Circulatory System | 362 | 3 | – | – | 1 | – | – | – | 4 | 1 | 3 | 6 | 5 | 11 |
| Respiratory ,, | 495 | 39 | 20 | 32 | 34 | 13 | 6 | 2 | 13 | 8 | 9 | 7 | 4 | 4 |
| Digestive ,, | 204 | 22 | 9 | 7 | 7 | 3 | 1 | – | 6 | 6 | 5 | 1 | 11 | 10 |
| Urinary ,, | 55 | – | – | – | – | – | – | – | – | 1 | 2 | 3 | 4 | 4 |
| Reproductive ,, | 32 | – | – | – | – | – | – | – | – | – | 1 | 5 | 6 | 6 |
| Accident or Negligence | 60 | 7 | – | 2 | 2 | 3 | – | 2 | 3 | 2 | 2 | 1 | 1 | 1 |
| Small-pox | 2 | – | – | – | – | – | – | – | – | – | – | 1 | – | – |
| Measles | 55 | 1 | – | 8 | 23 | 7 | 3 | 2 | 9 | 1 | – | – | – | 1 |
| Scarlet Fever | 13 | – | – | 1 | 1 | – | 2 | – | 3 | 2 | 3 | – | – | – |
| Hooping Cough | 58 | 2 | 9 | 17 | 13 | 8 | 5 | 2 | 2 | – | – | – | – | – |
| Diphtheria | 20 | – | 1 | – | 4 | – | 1 | 4 | 6 | 2 | 1 | – | 1 | – |
| Typhus Fever | – | – | – | – | – | – | – | – | – | – | – | – | – | – |
| Enteric Fever | 27 | – | – | – | – | – | – | – | 1 | 3 | 7 | 3 | 2 | 4 |
| Diarrhœa and Dysentery | 76 | 13 | 10 | 21 | 11 | 1 | – | 1 | 1 | – | – | – | 1 | 1 |
| Erysipelas | 4 | – | 1 | – | – | – | – | – | – | 1 | – | 1 | – | – |
| Puerperal Fever | 19 | – | – | – | – | – | – | – | – | – | – | 2 | 5 | 6 |
| Rheumatism (including Rheumatic Fever) | 15 | – | – | – | – | – | – | – | 3 | 4 | – | 2 | 1 | – |
| Cancer | 183 | – | – | – | – | – | – | – | – | 1 | – | – | – | 2 |
| Tabes Mesenterica | 35 | 1 | 3 | 4 | 12 | 1 | 3 | 1 | – | 4 | 1 | 2 | 1 | – |
| Tubercular Meningitis | 51 | 1 | 1 | 8 | 9 | 2 | 5 | 5 | 11 | 5 | 3 | – | 1 | – |
| Phthisis | 280 | – | – | – | – | 1 | 1 | 2 | 12 | 24 | 37 | 37 | 41 | 35 |
| Scrofula | 36 | 1 | – | 2 | 4 | 1 | 1 | 1 | 4 | 7 | 1 | 3 | 2 | 2 |
| Apoplexy | 169 | 1 | – | – | – | 1 | – | – | – | – | – | – | – | 2 |
| Paralysis | 83 | – | – | – | – | – | – | – | – | – | – | 1 | 1 | – |
| Convulsions | 42 | 12 | 10 | 10 | 3 | 4 | 1 | – | 1 | – | – | – | 1 | – |
| Croup | 7 | – | – | – | – | 2 | 3 | – | 2 | – | – | – | – | – |
| Bronchitis | 289 | 31 | 14 | 19 | 16 | 6 | 3 | 1 | 3 | 2 | 1 | 2 | 1 | 1 |
| Pneumonia | 165 | 7 | 6 | 11 | 17 | 4 | – | 1 | 5 | 5 | 7 | 3 | 3 | 3 |
| All Liver Diseases | 60 | 5 | 1 | – | 1 | – | – | – | 2 | 1 | – | – | 2 | – |
| Bright's Disease | 31 | – | – | – | – | – | – | – | – | 1 | 2 | 3 | 1 | 3 |
| Suicide | 8 | – | – | – | – | – | – | – | – | – | 1 | – | 1 | – |

at different Periods of Life, during the Ten Years 1891–1900.—FEMALES.

| FEMALES.—Mean Population and Deaths at Ages:— | | | | | | | | | | | | | | | |
|---|---|---|---|---|---|---|---|---|---|---|---|---|---|---|---|
| UNDER | | | | | | | | | | | | | OVER 100 | Not Stated. | |
| 40 | 45 | 50 | 55 | 60 | 65 | 70 | 75 | 80 | 85 | 90 | 95 | 100 | | | |
| 1229 | 1062 | 970 | 864 | 708 | 653 | 509 | 341 | 219 | 109 | 36 | 6 | 1 | – | – | **Mean Population** |
| | | | | | | | | | | | | | | | *Causes of Death.* |
| 80 | 96 | 96 | 140 | 160 | 181 | 252 | 287 | 254 | 176 | 91 | 27 | 5 | – | – | **All Causes** |
| 13 | 8 | 2 | 10 | 9 | 12 | 18 | 13 | 9 | 8 | 2 | – | – | – | – | Specific Febrile or Zymotic Diseases |
| 3 | 10 | 12 | 18 | 30 | 29 | 46 | 58 | 55 | 28 | 7 | 2 | – | – | – | Diseases of— Nervous System |
| 6 | 13 | 17 | 23 | 29 | 32 | 60 | 61 | 48 | 27 | 8 | 4 | – | – | – | Circulatory System |
| 9 | 6 | 12 | 22 | 32 | 44 | 42 | 52 | 40 | 32 | 11 | 2 | – | – | – | Respiratory ,, |
| 7 | 11 | 10 | 5 | 15 | 13 | 13 | 18 | 11 | 7 | 5 | – | 1 | – | – | Digestive ,, |
| 3 | 5 | 3 | 7 | 5 | 4 | 5 | 2 | 6 | – | 1 | – | – | – | – | Urinary ,, |
| 6 | 2 | 3 | 1 | – | 1 | – | – | 1 | – | – | – | – | – | – | Reproductive ,, |
| – | 3 | – | 2 | 1 | 1 | 10 | 6 | 4 | 3 | 2 | 2 | – | – | – | Accident or Negligence |
| 1 | – | – | – | – | – | – | – | – | – | – | – | – | – | – | Small-pox |
| – | – | – | – | – | – | – | – | – | – | – | – | – | – | – | Measles |
| – | – | – | – | 1 | – | – | – | – | – | – | – | – | – | – | Scarlet Fever |
| – | – | – | – | – | – | – | – | – | – | – | – | – | – | – | Hooping Cough |
| – | – | – | – | – | – | – | – | – | – | – | – | – | – | – | Diphtheria |
| – | – | – | – | – | – | – | – | – | – | – | – | – | – | – | Typhus Fever |
| 3 | 1 | – | – | – | 1 | 1 | 1 | – | – | – | – | – | – | – | Enteric Fever |
| – | 3 | 1 | – | 1 | 2 | 4 | 4 | – | 1 | – | – | – | – | – | Diarrhœa and Dysentery |
| – | – | – | – | – | – | – | – | – | – | 1 | – | – | – | – | Erysipelas |
| 4 | 2 | – | – | – | – | – | – | – | – | – | – | – | – | – | Puerperal Fever |
| – | 1 | 2 | – | – | 1 | – | – | – | 1 | – | – | – | – | – | Rheumatism (including Rheumatic Fever) |
| 3 | 9 | 16 | 19 | 22 | 23 | 29 | 30 | 15 | 9 | 4 | 1 | – | – | – | Cancer |
| 1 | – | 1 | – | – | – | – | – | – | – | – | – | – | – | – | Tabes Mesenterica |
| – | – | – | – | – | – | – | – | – | – | – | – | – | – | – | Tubercular Meningitis |
| 22 | 16 | 9 | 19 | 7 | 9 | 2 | 5 | 1 | – | – | – | – | – | – | Phthisis |
| 1 | 2 | 1 | – | – | 2 | 1 | – | – | – | – | – | – | – | – | Scrofula |
| – | 5 | 10 | 12 | 19 | 14 | 27 | 39 | 25 | 9 | 3 | 2 | – | – | – | Apoplexy |
| 1 | 2 | 1 | 4 | 5 | 9 | 11 | 12 | 23 | 11 | 2 | – | – | – | – | Paralysis |
| – | – | – | – | – | – | – | – | – | – | – | – | – | – | – | Convulsions |
| – | – | – | – | – | – | – | – | – | – | – | – | – | – | – | Croup |
| 1 | 2 | 4 | 11 | 20 | 26 | 25 | 37 | 30 | 26 | 5 | 2 | – | – | – | Bronchitis |
| 7 | 3 | 6 | 9 | 11 | 13 | 16 | 9 | 8 | 5 | 6 | – | – | – | – | Pneumonia |
| 2 | 5 | 2 | 4 | 8 | 7 | 6 | 4 | 4 | 4 | 2 | – | – | – | – | All Liver Diseases |
| 1 | 5 | – | 3 | 4 | 2 | 1 | 1 | 3 | – | 1 | – | – | – | – | Bright's Disease |
| 1 | 2 | 1 | 2 | – | – | – | – | – | – | – | – | – | – | – | Suicide |

DEATHS from SELECTED DISEASES in the COUNTY of BERWICK.

| | MALES.—Mean Population and Deaths at Ages:— | | | | | | | | | | | | | |
|---|---|---|---|---|---|---|---|---|---|---|---|---|---|---|
| | | UNDER | | | | | | | | | | | | |
| | All Ages. | Months. | | | 2 | 3 | 4 | 5 | 10 | 15 | 20 | 25 | 30 | 35 |
| | | 3 | 6 | 12 | | | | | | | | | | |
| **Mean Population** | 15054 | 326 | | | 306 | 355 | 333 | 342 | 1728 | 1699 | 1650 | 1309 | 1062 | 912 |
| *Causes of Death.* | | | | | | | | | | | | | | |
| **All Causes** | 2288 | 259 | 80 | 81 | 67 | 42 | 21 | 20 | 61 | 42 | 46 | 82 | 61 | 55 |
| Specific Febrile or Zymotic Diseases | 304 | 29 | 18 | 29 | 18 | 21 | 12 | 12 | 23 | 9 | 4 | 9 | 4 | 4 |
| Diseases of— Nervous System | 298 | 23 | 10 | 5 | 13 | 5 | – | 2 | 6 | 5 | 3 | 2 | 3 | 3 |
| Circulatory System | 300 | 1 | – | – | – | – | – | – | 3 | 2 | 2 | 2 | 4 | 4 |
| Respiratory ,, | 347 | 31 | 26 | 31 | 17 | 9 | 3 | 1 | 9 | – | 3 | 5 | 7 | 8 |
| Digestive ,, | 140 | 19 | 4 | 2 | 4 | 2 | – | 1 | 8 | 3 | 4 | 5 | 2 | 1 |
| Urinary ,, | 98 | – | – | – | – | – | – | – | – | 3 | – | 5 | 3 | – |
| Reproductive ,, | – | – | – | – | – | – | – | – | – | – | – | – | – | – |
| Accident or Negligence | 98 | 4 | 1 | – | 1 | 3 | 2 | 2 | 5 | 4 | 6 | 9 | 6 | 8 |
| Small-pox | 1 | – | – | – | – | – | – | – | – | – | – | – | – | – |
| Measles | 23 | 1 | – | 4 | 4 | 6 | 1 | 2 | 3 | – | – | – | – | – |
| Scarlet Fever | 24 | – | – | 1 | – | 4 | 3 | 5 | 5 | 2 | 1 | 2 | 1 | – |
| Hooping Cough | 40 | 9 | 4 | 11 | 7 | 4 | 1 | 1 | 3 | – | – | – | – | – |
| Diphtheria | 27 | – | – | 1 | 2 | 5 | 5 | 3 | 6 | 3 | – | – | – | – |
| Typhus Fever | – | – | – | – | – | – | – | – | – | – | – | – | – | – |
| Enteric Fever | 14 | – | – | – | – | – | 1 | – | – | 3 | 1 | 6 | 1 | 2 |
| Diarrhœa and Dysentery | 64 | 18 | 13 | 10 | 4 | 2 | 1 | – | 1 | – | – | – | – | – |
| Erysipelas | 5 | – | – | – | – | – | – | – | – | – | – | – | – | – |
| Puerperal Fever | – | – | – | – | – | – | – | – | – | – | – | – | – | – |
| Rheumatism (including Rheumatic Fever) | 11 | – | – | – | – | – | – | – | 1 | 1 | 1 | – | 2 | – |
| Cancer | 107 | – | – | – | – | – | – | 1 | – | – | – | 1 | – | 1 |
| Tabes Mesenterica | 24 | 5 | 4 | 4 | 3 | – | – | – | 1 | 2 | – | – | 1 | 1 |
| Tubercular Meningitis | 34 | 1 | 7 | 4 | 8 | – | 3 | – | 3 | 3 | 1 | 1 | 1 | – |
| Phthisis | 170 | – | – | – | 1 | 1 | – | 1 | 1 | 5 | 16 | 39 | 22 | 20 |
| Scrufula | 17 | – | 1 | 1 | 1 | 1 | – | – | – | 2 | 2 | 2 | 3 | 2 |
| Apoplexy | 93 | – | – | – | 1 | – | – | – | – | 1 | 1 | – | 1 | 1 |
| Paralysis | 91 | 1 | – | – | – | – | – | – | 1 | – | – | – | – | – |
| Convulsions | 35 | 16 | 6 | 2 | 6 | 3 | – | – | 1 | – | – | – | – | – |
| Croup | 8 | 1 | – | – | 3 | – | 1 | – | 3 | – | – | – | – | – |
| Bronchitis | 119 | 15 | 18 | 11 | 3 | 4 | – | – | – | – | 1 | – | 1 | – |
| Pneumonia | 171 | 10 | 7 | 15 | 10 | 3 | 1 | 1 | 4 | – | 1 | 4 | 5 | 5 |
| All Liver Diseases | 22 | 4 | – | – | – | – | – | – | – | – | – | 1 | – | – |
| Bright's Disease | 46 | – | – | – | – | – | – | – | – | 2 | – | 3 | 1 | – |
| Suicide | 12 | – | – | – | – | – | – | – | – | – | – | 1 | 1 | 1 |

at different Periods of Life, during the Ten Years 1891-1900.—MALES.

| MALES.—Mean Population and Deaths at Ages:— | | | | | | | | | | | | | | | |
|---|---|---|---|---|---|---|---|---|---|---|---|---|---|---|---|
| Under 40 | 40 | 45 | 50 | 55 | 60 | 65 | 70 | 75 | 80 | 85 | 90 | 95 | 100 | Over 100 | Not Stated. |
| 873 | 743 | 723 | 640 | 574 | 480 | 402 | 301 | 183 | 78 | 30 | 4 | 1 | – | – | **Mean Population** |
| | | | | | | | | | | | | | | | *Causes of Death.* |
| 60 | 55 | 70 | 71 | 93 | 155 | 190 | 216 | 221 | 144 | 73 | 18 | 3 | 1 | 1 | **All Causes** |
| 1 | 10 | 5 | 3 | 5 | 10 | 15 | 13 | 27 | 16 | 6 | 1 | – | – | – | Specific Febrile or Zymotic Diseases |
| 6 | 4 | 8 | 14 | 16 | 21 | 38 | 30 | 44 | 21 | 13 | 3 | – | – | – | Diseases of— Nervous System |
| 3 | 3 | 7 | 11 | 13 | 40 | 56 | 48 | 58 | 32 | 9 | 1 | 1 | – | – | Circulatory System |
| 7 | 6 | 12 | 9 | 18 | 27 | 18 | 34 | 35 | 19 | 9 | 3 | – | – | – | Respiratory ,, |
| 4 | 3 | 7 | 4 | 11 | 11 | 9 | 19 | 9 | 4 | 4 | – | – | – | – | Digestive ,, |
| 3 | 4 | 2 | 7 | 3 | 12 | 13 | 15 | 13 | 10 | 4 | 1 | – | – | – | Urinary ,, |
| – | – | – | – | – | – | – | – | – | – | – | – | – | – | – | Reproductive ,, |
| 7 | 5 | 7 | 4 | 3 | 2 | 5 | 7 | 3 | 1 | 2 | – | – | – | 1 | Accident or Negligence |
| – | – | 1 | – | – | – | – | – | – | – | – | – | – | – | – | Small-pox |
| – | 2 | – | – | – | – | – | – | – | – | – | – | – | – | – | Measles |
| – | – | – | – | – | – | – | – | – | – | – | – | – | – | – | Scarlet Fever |
| – | – | – | – | – | – | – | – | – | – | – | – | – | – | – | Hooping Cough |
| – | – | 1 | – | – | – | – | – | 1 | – | – | – | – | – | – | Diphtheria |
| – | – | – | – | – | – | – | – | – | – | – | – | – | – | – | Typhus Fever |
| – | – | – | – | – | – | – | – | – | – | – | – | – | – | – | Enteric Fever |
| – | 1 | – | – | – | 1 | 2 | 3 | 3 | 3 | 1 | 1 | – | – | – | Diarrhœa and Dysentery |
| – | 1 | 2 | 1 | – | – | – | – | – | 1 | – | – | – | – | – | Erysipelas |
| – | – | – | – | – | – | – | – | – | – | – | – | – | – | – | Puerperal Fever |
| 1 | 1 | – | – | 1 | – | – | – | 1 | 1 | – | – | – | 1 | – | Rheumatism (including Rheumatic Fever) |
| 2 | 3 | 7 | 6 | 11 | 21 | 21 | 21 | 7 | 4 | – | 1 | – | – | – | Cancer |
| 2 | – | – | – | – | – | – | 1 | – | – | – | – | – | – | – | Tabes Mesenterica |
| – | – | 1 | – | – | 1 | – | – | – | – | – | – | – | – | – | Tubercular Meningitis |
| 17 | 11 | 8 | 7 | 5 | 5 | 7 | 3 | 1 | – | – | – | – | – | – | Phthisis |
| 1 | – | – | – | – | 1 | – | – | – | – | – | – | – | – | – | Scrofula |
| 1 | 2 | 3 | 7 | 9 | 8 | 16 | 11 | 16 | 9 | 5 | 1 | – | – | – | Apoplexy |
| – | – | 3 | 1 | 5 | 8 | 18 | 14 | 23 | 10 | 6 | 1 | – | – | – | Paralysis |
| – | – | 1 | – | – | – | – | – | – | – | – | – | – | – | – | Convulsions |
| – | – | – | – | – | – | – | – | – | – | – | – | – | – | – | Croup |
| – | – | – | 1 | 5 | 5 | 6 | 17 | 17 | 10 | 5 | – | – | – | – | Bronchitis |
| 6 | 6 | 10 | 7 | 9 | 17 | 9 | 15 | 14 | 7 | 2 | 3 | – | – | – | Pneumonia |
| – | – | 2 | 1 | 3 | 2 | 1 | 2 | 1 | 3 | 2 | – | – | – | – | All Liver Diseases |
| 2 | 3 | 1 | 4 | 2 | 7 | 9 | 5 | 4 | 2 | 1 | – | – | – | – | Bright's Disease |
| – | 2 | 1 | – | 2 | 1 | 1 | 1 | 1 | – | – | – | – | – | – | Suicide |

DEATHS from SELECTED DISEASES in the COUNTY of BERWICK,

| | FEMALES.—Mean Population and Deaths at Ages:— | | | | | | | | | | | | | |
|---|---|---|---|---|---|---|---|---|---|---|---|---|---|---|
| | All Ages. | Under | | | | | | | | | | | | |
| | | Months. | | | 2 | 3 | 4 | 5 | 10 | 15 | 20 | 25 | 30 | 35 |
| | | 3 | 6 | 12 | | | | | | | | | | |
| **Mean Population** | 16503 | 303 | | | 318 | 321 | 329 | 322 | 1662 | 1679 | 1567 | 1524 | 1269 | 1161 |
| *Causes of Death.* | | | | | | | | | | | | | | |
| **All Causes** | 2536 | 202 | 58 | 80 | 49 | 36 | 19 | 22 | 61 | 56 | 88 | 57 | 78 | 63 |
| Specific Febrile or Zymotic Diseases | 329 | 19 | 12 | 29 | 18 | 16 | 12 | 6 | 21 | 13 | 10 | 5 | 16 | 9 |
| Diseases of—Nervous System | 346 | 19 | 12 | 9 | 6 | 2 | 1 | 1 | 4 | 6 | 4 | 3 | 3 | 5 |
| Circulatory System | 357 | 2 | 3 | – | 1 | – | – | – | 1 | 2 | 6 | 1 | 3 | 8 |
| Respiratory ,, | 338 | 16 | 13 | 27 | 10 | 8 | 3 | 2 | 10 | – | 6 | 3 | 8 | 4 |
| Digestive ,, | 149 | 17 | 4 | 4 | 5 | 1 | – | 5 | – | 1 | 8 | 6 | 4 | 3 |
| Urinary ,, | 70 | – | – | 1 | – | – | – | – | – | 1 | 3 | – | 3 | 4 |
| Reproductive ,, | 30 | – | – | – | – | – | – | – | – | – | 3 | 2 | 5 | 3 |
| Accident or Negligence | 45 | 5 | 2 | – | – | 1 | 1 | 1 | 5 | 1 | 1 | – | 2 | – |
| Small-pox | 1 | – | 1 | – | – | – | – | – | – | – | – | – | – | – |
| Measles | 23 | – | 1 | 3 | 9 | 2 | 3 | – | 1 | 3 | – | – | – | 1 |
| Scarlet Fever | 17 | – | – | 1 | 1 | – | 2 | 2 | 7 | – | 1 | – | – | 1 |
| Hooping Cough | 40 | 10 | 2 | 14 | 2 | 5 | 3 | 2 | – | 1 | – | – | – | – |
| Diphtheria | 28 | – | – | – | 1 | 5 | 3 | 2 | 10 | 4 | – | – | 2 | 1 |
| Typhus Fever | – | – | – | – | – | – | – | – | – | – | – | – | – | – |
| Enteric Fever | 18 | – | – | – | – | – | – | – | 1 | 2 | 3 | 1 | 1 | 2 |
| Diarrhœa and Dysentery | 55 | 7 | 7 | 9 | 5 | 4 | – | – | – | 1 | 2 | – | 1 | – |
| Erysipelas | 5 | – | – | – | – | – | – | – | – | – | – | 1 | 2 | – |
| Puerperal Fever | 16 | – | – | – | – | – | – | – | – | – | – | 1 | 8 | 2 |
| Rheumatism (including Rheumatic Fever) | 12 | – | – | – | – | – | – | – | – | 2 | 1 | – | 1 | – |
| Cancer | 181 | – | – | – | – | – | – | – | – | – | – | 1 | 2 | – |
| Tabes Mesenterica | 32 | 1 | – | 5 | 2 | 3 | – | 2 | 5 | 5 | 3 | 1 | 2 | 1 |
| Tubercular Meningitis | 33 | 2 | 2 | 2 | 5 | 1 | 1 | – | 6 | 7 | 3 | 1 | 1 | – |
| Phthisis | 199 | – | – | 2 | – | 1 | – | 2 | 3 | 14 | 34 | 27 | 24 | 21 |
| Scrofula | 16 | – | – | – | – | 1 | – | – | – | 1 | 5 | – | 2 | 1 |
| Apoplexy | 151 | 1 | – | 1 | – | – | – | – | 1 | – | 1 | 1 | 1 | 2 |
| Paralysis | 55 | – | – | – | – | – | – | – | 1 | – | – | – | – | 1 |
| Convulsions | 26 | 14 | 6 | 2 | 3 | – | – | – | – | 1 | – | – | – | – |
| Croup | 10 | – | 1 | 1 | – | 1 | 1 | – | 5 | – | – | 1 | – | – |
| Bronchitis | 149 | 8 | 6 | 17 | – | 2 | – | 1 | 2 | – | – | – | – | – |
| Pneumonia | 135 | 8 | 6 | 8 | 8 | 5 | 1 | 1 | 3 | – | 5 | 2 | 4 | 1 |
| All Liver Diseases | 36 | 6 | – | – | 1 | – | – | 1 | – | – | – | – | 1 | – |
| Bright's Disease | 40 | – | – | 1 | – | – | – | – | – | 1 | 2 | – | 3 | 3 |
| Suicide | 6 | – | – | – | – | – | – | – | – | – | – | 3 | – | – |

at different Periods of Life, during the Ten Years 1891-1900.—FEMALES.

| FEMALES.—Mean Population and Deaths at Ages:— | | | | | | | | | | | | | | | |
|---|---|---|---|---|---|---|---|---|---|---|---|---|---|---|---|
| UNDER | | | | | | | | | | | | | OVER 100 | Not Stated. | |
| 40 | 45 | 50 | 55 | 60 | 65 | 70 | 75 | 80 | 85 | 90 | 95 | 100 | | | |
| 009 | 924 | 848 | 743 | 668 | 610 | 464 | 370 | 242 | 120 | 39 | 9 | 2 | – | – | **Mean Population** |
| | | | | | | | | | | | | | | | *Causes of Death.* |
| 75 | 66 | 66 | 107 | 115 | 149 | 202 | 261 | 260 | 216 | 109 | 33 | 8 | – | – | **All Causes** |
| 11 | 5 | 6 | 5 | 6 | 10 | 19 | 26 | 26 | 17 | 9 | 2 | 1 | – | – | Specific Febrile or Zymotic Diseases |
| 5 | 8 | 9 | 13 | 25 | 27 | 43 | 55 | 42 | 31 | 8 | 3 | 2 | – | – | Diseases of—Nervous System |
| 7 | 9 | 4 | 20 | 20 | 31 | 49 | 61 | 67 | 45 | 12 | 5 | – | – | – | Circulatory System |
| 4 | 6 | 6 | 7 | 9 | 17 | 29 | 31 | 45 | 44 | 24 | 6 | – | – | – | Respiratory ,, |
| 8 | 3 | 5 | 8 | 7 | 13 | 9 | 19 | 11 | 5 | 3 | – | – | – | – | Digestive ,, |
| 4 | – | 2 | 10 | 7 | 7 | 8 | 9 | 5 | 2 | 4 | – | – | – | – | Urinary ,, |
| 3 | 2 | 3 | 4 | – | 3 | – | 1 | 1 | – | – | – | – | – | – | Reproductive ,, |
| 1 | 3 | 2 | 3 | 3 | – | 1 | 1 | 4 | 6 | 1 | 1 | – | – | – | Accident or Negligence |
| – | – | – | – | – | – | – | – | – | – | – | – | – | – | – | Small-pox |
| – | – | – | – | – | – | – | – | – | – | – | – | – | – | – | Measles |
| 1 | – | – | – | – | – | 1 | – | – | – | – | – | – | – | – | Scarlet Fever |
| – | – | – | – | – | – | – | 1 | – | – | – | – | – | – | – | Hooping Cough |
| – | – | – | – | – | – | – | – | – | – | – | – | – | – | – | Diphtheria |
| – | – | – | – | – | – | – | – | – | – | – | – | – | – | – | Typhus Fever |
| 2 | 2 | – | 1 | – | 1 | 1 | – | 1 | – | – | – | – | – | – | Enteric Fever |
| 1 | – | – | 1 | 1 | – | 2 | 4 | 4 | 2 | 3 | 1 | – | – | – | Diarrhœa and Dysentery |
| – | – | – | 1 | – | – | – | – | – | – | 1 | – | – | – | – | Erysipelas |
| 4 | 1 | – | – | – | – | – | – | – | – | – | – | – | – | – | Puerperal Fever |
| – | – | 1 | – | – | – | 3 | 3 | 1 | – | – | – | – | – | – | Rheumatism (including Rheumatic Fever) |
| 9 | 7 | 14 | 23 | 23 | 25 | 31 | 21 | 7 | 13 | 5 | – | – | – | – | Cancer |
| – | 1 | – | 1 | – | – | – | – | – | – | – | – | – | – | – | Tabes Mesenterica |
| – | – | – | – | – | 2 | – | – | – | – | – | – | – | – | – | Tubercular Meningitis |
| 0 | 19 | 7 | 4 | 9 | 5 | 3 | 2 | 2 | – | – | – | – | – | – | Phthisis |
| 11 | 1 | 1 | 1 | 1 | – | – | 1 | – | – | – | – | – | – | – | Scrofula |
| 11 | 2 | 6 | 7 | 11 | 18 | 25 | 32 | 19 | 17 | 2 | 1 | 2 | – | – | Apoplexy |
| – | 3 | 2 | – | 8 | 7 | 14 | 16 | 16 | 13 | 5 | 2 | – | – | – | Paralysis |
| – | – | – | – | – | – | – | – | – | – | – | – | – | – | – | Convulsions |
| – | – | – | – | – | – | – | – | – | – | – | – | – | – | – | Croup |
| 1 | 2 | – | 3 | 3 | 3 | 16 | 19 | 25 | 25 | 12 | 4 | – | – | – | Bronchitis |
| 33 | 3 | 5 | 3 | 6 | 8 | 9 | 9 | 14 | 15 | 9 | – | – | – | – | Pneumonia |
| 1 | 2 | 1 | 3 | 3 | 4 | 2 | 7 | 3 | – | 1 | – | – | – | – | All Liver Diseases |
| 12 | – | 1 | 6 | 6 | 5 | 3 | 6 | 3 | 1 | 3 | – | – | – | – | Bright's Disease |
| – | – | 2 | – | – | – | – | – | 1 | – | – | – | – | – | – | Suicide |

DEATHS from SELECTED DISEASES in the COUNTY of PEEBLES,

| | MALES.—Mean Population and Deaths at Ages:— | | | | | | | | | | | | | |
|---|---|---|---|---|---|---|---|---|---|---|---|---|---|---|
| | All Ages. | Under | | | | | | | | | | | | |
| | | Months. | | | 2 | 3 | 4 | 5 | 10 | 15 | 20 | 25 | 30 | 35 |
| | | 3 | 6 | 12 | | | | | | | | | | |
| **Mean Population** | 7006 | 156 | | | 151 | 165 | 168 | 155 | 806 | 779 | 773 | 594 | 511 | 460 |
| *Causes of Death.* | | | | | | | | | | | | | | |
| **All Causes** | 1112 | 125 | 34 | 47 | 36 | 16 | 15 | 7 | 28 | 11 | 40 | 41 | 33 | 36 |
| Specific Febrile or Zymotic Diseases | 106 | 5 | 7 | 18 | 8 | 4 | 2 | 2 | 7 | 4 | 4 | 3 | 2 | 2 |
| Diseases of— Nervous System | 157 | 9 | 8 | 5 | 7 | 4 | 2 | 2 | 1 | 1 | 1 | 5 | 4 | 5 |
| Circulatory System | 130 | 1 | – | – | – | – | – | – | 2 | – | 5 | 3 | 3 | 1 |
| Respiratory ,, | 173 | 16 | 12 | 13 | 8 | 2 | 3 | 1 | 8 | 2 | 4 | 4 | 6 | 3 |
| Digestive ,, | 82 | 11 | 4 | 3 | 3 | 2 | 1 | 1 | 3 | 1 | 7 | 4 | – | 1 |
| Urinary ,, | 48 | – | – | – | – | – | – | – | 1 | – | – | – | 1 | 3 |
| Reproductive ,, | – | – | – | – | – | – | – | – | – | – | – | – | – | – |
| Accident or Negligence | 64 | 1 | – | – | 3 | 1 | 3 | 1 | 2 | – | 4 | 4 | 2 | 8 |
| Small-pox | 1 | – | – | – | – | – | – | – | – | – | – | – | – | – |
| Measles | 14 | – | – | 3 | 5 | 2 | 1 | 1 | 1 | 1 | – | – | – | – |
| Scarlet Fever | 7 | – | – | 1 | 1 | – | – | – | 1 | 2 | – | – | 1 | – |
| Hooping Cough | 10 | 1 | 1 | 6 | 1 | – | 1 | – | – | – | – | – | – | – |
| Diphtheria | 6 | – | 1 | 1 | – | 1 | – | 1 | 1 | 1 | – | – | – | – |
| Typhus Fever | – | – | – | – | – | – | – | – | – | – | – | – | – | – |
| Enteric Fever | 8 | – | – | – | – | 1 | – | – | 1 | – | 2 | 2 | 1 | 1 |
| Diarrhœa and Dysentery | 18 | 4 | 4 | 6 | 1 | – | – | – | – | – | – | – | – | – |
| Erysipelas | 2 | – | – | – | – | – | – | – | – | – | – | – | – | – |
| Puerperal Fever | – | – | – | – | – | – | – | – | – | – | – | – | – | – |
| Rheumatism (including Rheumatic Fever) | 8 | – | – | – | – | – | – | – | – | – | 1 | – | – | – |
| Cancer | 49 | – | – | – | 1 | – | – | – | – | – | – | 1 | – | – |
| Tabes Mesenterica | 14 | 3 | – | 2 | 1 | 2 | – | – | 1 | – | 2 | – | – | 2 |
| Tubercular Meningitis | 10 | 1 | – | 5 | 2 | 1 | – | – | – | 1 | – | – | – | – |
| Phthisis | 92 | – | – | – | – | – | 1 | – | 1 | 1 | 8 | 15 | 13 | 9 |
| Scrofula | 13 | – | – | – | 1 | – | 1 | – | 2 | – | 2 | – | 1 | 1 |
| Apoplexy | 76 | 3 | – | – | – | – | – | – | – | – | – | – | – | 4 |
| Paralysis | 21 | – | – | – | – | – | – | – | – | – | – | – | 2 | 1 |
| Convulsions | 13 | 4 | 3 | 1 | 2 | 2 | 1 | – | – | – | – | – | – | – |
| Croup | 8 | – | – | 2 | 1 | – | 2 | 1 | 2 | – | – | – | – | – |
| Bronchitis | 55 | 10 | 8 | 4 | 1 | 1 | – | – | – | – | – | 1 | – | – |
| Pneumonia | 67 | 3 | 4 | 6 | 5 | 1 | 1 | – | 3 | – | 3 | 1 | 4 | 1 |
| All Liver Diseases | 13 | 1 | – | 1 | – | – | – | – | – | – | – | – | – | – |
| Bright's Disease | 22 | – | – | – | – | – | – | – | – | – | – | – | 1 | 2 |
| Suicide | 1 | – | – | – | – | – | – | – | – | – | – | – | – | – |

at different Periods of Life, during the Ten Years 1891–1900.—MALES.

| MALES.—Mean Population and Deaths at Ages:— | | | | | | | | | | | | | | | |
|---|---|---|---|---|---|---|---|---|---|---|---|---|---|---|---|
| UNDER | | | | | | | | | | | | | OVER 100 | Not Stated. | |
| 40 | 45 | 50 | 55 | 60 | 65 | 70 | 75 | 80 | 85 | 90 | 95 | 100 | | | |
| 406 | 377 | 348 | 297 | 257 | 215 | 161 | 112 | 62 | 37 | 12 | 4 | – | – | – | **Mean Population** |
| | | | | | | | | | | | | | | | *Causes of Death.* |
| 32 | 36 | 43 | 54 | 68 | 80 | 69 | 85 | 71 | 64 | 31 | 9 | 1 | – | – | **All Causes** |
| 2 | 3 | 5 | 2 | 3 | 3 | 5 | 4 | 4 | 4 | 1 | 2 | – | – | – | Specific Febrile or Zymotic Diseases |
| 2 | 6 | 3 | 5 | 11 | 14 | 10 | 17 | 14 | 14 | 7 | – | – | – | – | Diseases of— Nervous System |
| 3 | – | 7 | 10 | 13 | 11 | 20 | 19 | 15 | 9 | 8 | – | – | – | – | Circulatory System |
| 3 | 9 | 5 | 11 | 4 | 12 | 4 | 19 | 14 | 8 | 2 | – | – | – | – | Respiratory ,, |
| – | 2 | 3 | 3 | 7 | 10 | 8 | 4 | 3 | 1 | – | – | – | – | – | Digestive ,, |
| 3 | 1 | 2 | 6 | 6 | 7 | 3 | 4 | 4 | 4 | 3 | – | – | – | – | Urinary ,, |
| – | – | – | – | – | – | – | – | – | – | – | – | – | – | – | Reproductive ,, |
| 4 | 8 | 1 | 4 | 6 | 4 | 1 | 3 | 1 | 3 | – | – | – | – | – | Accident or Negligence |
| – | – | – | 1 | – | – | – | – | – | – | – | – | – | – | – | Small-pox |
| – | – | – | – | – | – | – | – | – | – | – | – | – | – | – | Measles |
| – | – | 1 | – | – | – | – | – | – | – | – | – | – | – | – | Scarlet Fever |
| – | – | – | – | – | – | – | – | – | – | – | – | – | – | – | Hooping Cough |
| – | – | – | – | – | – | – | – | – | – | – | – | – | – | – | Diphtheria |
| – | – | – | – | – | – | – | – | – | – | – | – | – | – | – | Typhus Fever |
| – | – | – | – | – | – | – | – | – | – | – | – | – | – | – | Enteric Fever |
| 1 | – | – | – | – | – | – | – | 2 | – | – | – | – | – | – | Diarrhœa and Dysentery |
| – | – | – | – | – | 1 | – | 1 | – | – | – | – | – | – | – | Erysipelas |
| – | – | – | – | – | – | – | – | – | – | – | – | – | – | – | Puerperal Fever |
| – | – | 1 | – | 1 | 3 | – | 1 | 1 | – | – | – | – | – | – | Rheumatism (including Rheumatic Fever) |
| 1 | 2 | 5 | 4 | 7 | 5 | 4 | 5 | 7 | 7 | – | – | – | – | – | Cancer |
| – | – | – | – | – | 1 | – | – | – | – | – | – | – | – | – | Tabes Mesenterica |
| – | – | – | – | – | – | – | – | – | – | – | – | – | – | – | Tubercular Meningitis |
| 12 | 3 | 8 | 5 | 5 | 5 | 4 | 1 | 1 | – | – | – | – | – | – | Phthisis |
| 1 | – | 1 | 1 | 1 | 1 | – | – | – | – | – | – | – | – | – | Scrofula |
| – | 2 | 2 | 3 | 6 | 10 | 8 | 15 | 9 | 8 | 6 | – | – | – | – | Apoplexy |
| – | 1 | – | 2 | 2 | 3 | 1 | 2 | 3 | 4 | – | – | – | – | – | Paralysis |
| – | – | – | – | – | – | – | – | – | – | – | – | – | – | – | Convulsions |
| – | – | – | – | – | – | – | – | – | – | – | – | – | – | – | Croup |
| – | 1 | 1 | 2 | – | 3 | – | 14 | 3 | 4 | 2 | – | – | – | – | Bronchitis |
| 2 | 7 | 2 | 5 | 3 | 5 | 3 | 2 | 4 | 2 | – | – | – | – | – | Pneumonia |
| – | 1 | – | 2 | 2 | 2 | 1 | 1 | 1 | 1 | – | – | – | – | – | All Liver Diseases |
| 2 | 1 | 2 | 5 | 2 | 4 | 2 | – | 1 | – | – | – | – | – | – | Bright's Disease |
| – | – | – | 1 | – | – | – | – | – | – | – | – | – | – | – | Suicide |

DEATHS from SELECTED DISEASES in the COUNTY of PEEBLES,

| | FEMALES.—Mean Population and Deaths at Ages:— | | | | | | | | | | | | | |
|---|---|---|---|---|---|---|---|---|---|---|---|---|---|---|
| | All Ages. | Under | | | | | | | | | | | | |
| | | Months. | | | 2 | 3 | 4 | 5 | 10 | 15 | 20 | 25 | 30 | 35 |
| | | 3 | 6 | 12 | | | | | | | | | | |
| **Mean Population** | 7872 | 143 | | | 155 | 147 | 159 | 152 | 753 | 790 | 803 | 818 | 708 | 567 |
| *Causes of Death.* | | | | | | | | | | | | | | |
| **All Causes** | 1050 | 71 | 25 | 37 | 33 | 15 | 12 | 14 | 20 | 24 | 33 | 42 | 43 | 42 |
| Specific Febrile or Zymotic Diseases | 141 | 9 | 5 | 13 | 13 | 4 | 4 | 3 | 8 | 5 | 5 | 3 | 3 | 5 |
| Diseases of— Nervous System | 140 | 6 | 5 | 6 | 5 | 1 | 1 | 4 | 1 | 2 | 2 | 3 | 1 | 2 |
| Circulatory System | 120 | – | – | – | 1 | – | – | 1 | – | 2 | 1 | 1 | 1 | 3 |
| Respiratory ,, | 134 | 6 | 6 | 7 | 7 | 6 | 3 | 3 | 3 | 4 | 2 | 3 | 3 | 2 |
| Digestive ,, | 86 | 5 | 3 | 3 | 1 | 1 | 1 | – | 2 | 2 | 5 | 3 | 6 | 6 |
| Urinary ,, | 31 | – | – | – | – | – | – | – | – | – | – | 1 | – | 2 |
| Reproductive ,, | 21 | – | – | – | – | – | – | – | – | – | – | 3 | 5 | 4 |
| Accident or Negligence | 12 | 2 | – | 1 | – | 1 | 1 | 2 | 1 | – | – | – | – | – |
| Small-pox | – | – | – | – | – | – | – | – | – | – | – | – | – | – |
| Measles | 17 | – | – | 7 | 4 | – | – | 2 | 2 | 2 | – | – | – | – |
| Scarlet Fever | 9 | – | – | – | 1 | – | 1 | – | 2 | 2 | 2 | 1 | – | – |
| Hooping Cough | 18 | 2 | 2 | 2 | 7 | 1 | 2 | 1 | 1 | – | – | – | – | – |
| Diphtheria | 4 | – | – | – | – | – | 1 | – | 2 | 1 | – | – | – | – |
| Typhus Fever | – | – | – | – | – | – | – | – | – | – | – | – | – | – |
| Enteric Fever | 5 | – | – | – | – | 1 | – | – | – | – | 1 | – | 1 | – |
| Diarrhœa and Dysentery | 18 | 4 | 3 | 1 | 1 | 1 | – | – | 1 | – | 1 | – | – | – |
| Erysipelas | 4 | 2 | – | – | – | – | – | – | – | – | – | – | – | – |
| Puerperal Fever | 11 | – | – | – | – | – | – | – | – | – | – | 2 | 1 | 5 |
| Rheumatism (including Rheumatic Fever) | 3 | – | – | – | – | – | – | – | – | – | – | – | – | – |
| Cancer | 64 | – | – | – | – | – | – | – | – | – | – | – | – | 2 |
| Tabes Mesenterica | 8 | – | – | – | 1 | – | 1 | 1 | 1 | 2 | – | – | – | 1 |
| Tubercular Meningitis | 11 | – | 1 | 2 | 3 | 1 | 1 | – | 2 | – | – | 1 | – | – |
| Phthisis | 119 | – | – | – | – | – | – | – | – | 6 | 17 | 22 | 21 | 13 |
| Scrofula | 11 | – | – | 2 | 1 | 1 | – | – | 1 | – | – | – | 2 | – |
| Apoplexy | 65 | – | – | – | – | – | – | – | – | – | 1 | 2 | – | – |
| Paralysis | 29 | – | – | – | – | – | – | – | – | – | – | – | – | 1 |
| Convulsions | 11 | 3 | 3 | 2 | 1 | – | – | 1 | – | – | – | 1 | – | – |
| Croup | 5 | – | – | – | 2 | – | 1 | – | 1 | 1 | – | – | – | – |
| Bronchitis | 82 | 4 | 3 | 7 | 4 | 3 | 1 | 1 | 1 | – | 1 | – | – | – |
| Pneumonia | 26 | 1 | 2 | – | 1 | 2 | 1 | – | 1 | 1 | 1 | 1 | 1 | 2 |
| All Liver Diseases | 11 | 2 | – | – | – | – | – | – | 1 | – | – | – | – | – |
| Bright's Disease | 19 | – | – | – | – | – | – | – | – | – | – | 1 | – | 1 |
| Suicide | 2 | – | – | – | – | – | – | – | – | – | – | – | – | – |

at different Periods of Life, during the Ten Years 1891–1900.—FEMALES.

| FEMALES.—Mean Population and Deaths at Ages:— | | | | | | | | | | | | | | | |
|---|---|---|---|---|---|---|---|---|---|---|---|---|---|---|---|
| UNDER | | | | | | | | | | | | | OVER 100 | Not Stated. | |
| 40 | 45 | 50 | 55 | 60 | 65 | 70 | 75 | 80 | 85 | 90 | 95 | 100 | | | |
| 509 | 464 | 397 | 343 | 284 | 243 | 171 | 134 | 83 | 39 | 8 | 2 | – | – | – | **Mean Population** |
| | | | | | | | | | | | | | | | *Causes of Death* |
| 38 | 36 | 31 | 48 | 58 | 70 | 82 | 80 | 95 | 60 | 30 | 9 | 2 | – | – | **All Causes** |
| 8 | 2 | 2 | 2 | 6 | 5 | 9 | 5 | 11 | 7 | 4 | – | – | – | – | Specific Febrile or Zymotic Diseases |
| – | 1 | 1 | 8 | 10 | 13 | 13 | 17 | 24 | 9 | 4 | 1 | – | – | – | Diseases of— Nervous System |
| 2 | 5 | 7 | 10 | 9 | 18 | 14 | 16 | 16 | 6 | 4 | 3 | – | – | – | Circulatory System |
| 4 | 2 | 5 | 3 | 3 | 6 | 13 | 16 | 13 | 9 | 4 | 1 | – | – | – | Respiratory ,, |
| 2 | 2 | 3 | 5 | 10 | 8 | 3 | 8 | 4 | 3 | – | – | – | – | – | Digestive ,, |
| 1 | 4 | 1 | 3 | 1 | 1 | 11 | 1 | 1 | 4 | – | – | – | – | – | Urinary ,, |
| 3 | 2 | 3 | 1 | – | – | – | – | – | – | – | – | – | – | – | Reproductive ,, |
| – | – | – | 1 | 1 | 1 | – | – | – | – | 1 | – | – | – | – | Accident or Negligence |
| – | – | – | – | – | – | – | – | – | – | – | – | – | – | – | Small-pox |
| – | – | – | – | – | – | – | – | – | – | – | – | – | – | – | Measles |
| – | – | – | – | – | – | – | – | – | – | – | – | – | – | – | Scarlet Fever |
| – | – | – | – | – | – | – | – | – | – | – | – | – | – | – | Hooping Cough |
| – | – | – | – | – | – | – | – | – | – | – | – | – | – | – | Diphtheria |
| – | – | – | – | – | – | – | – | – | – | – | – | – | – | – | Typhus Fever |
| 1 | – | – | – | 1 | – | – | – | – | – | – | – | – | – | – | Enteric Fever |
| 2 | – | – | – | 1 | – | 1 | – | 2 | – | – | – | – | – | – | Diarrhœa and Dysentery |
| – | – | – | – | – | – | – | – | 1 | – | 1 | – | – | – | – | Erysipelas |
| 2 | 1 | – | – | – | – | – | – | – | – | – | – | – | – | – | Puerperal Fever |
| – | – | – | – | 1 | – | – | – | 1 | 1 | – | – | – | – | – | Rheumatism (including Rheumatic Fever) |
| 2 | 6 | 5 | 8 | 9 | 9 | 9 | 7 | 2 | 5 | – | – | – | – | – | Cancer |
| – | – | 1 | – | – | – | – | – | – | – | – | – | – | – | – | Tabes Mesenterica |
| – | – | – | – | – | – | – | – | – | – | – | – | – | – | – | Tubercular Meningitis |
| 12 | 6 | 3 | 2 | 5 | 6 | 3 | – | 3 | – | – | – | – | – | – | Phthisis |
| 2 | – | – | – | 1 | – | 1 | – | – | – | – | – | – | – | – | Scrofula |
| – | – | 1 | 4 | 5 | 7 | 9 | 10 | 15 | 7 | 4 | – | – | – | – | Apoplexy |
| – | 1 | – | 3 | 1 | 5 | 4 | 6 | 6 | 1 | – | 1 | – | – | – | Paralysis |
| – | – | – | – | – | – | – | – | – | – | – | – | – | – | – | Convulsions |
| – | – | – | – | – | – | – | – | – | – | – | – | – | – | – | Croup |
| 1 | 2 | 2 | 1 | 2 | 3 | 12 | 13 | 10 | 6 | 4 | 1 | – | – | – | Bronchitis |
| 1 | – | 2 | 1 | – | 1 | 1 | 2 | 3 | 1 | – | – | – | – | – | Pneumonia |
| – | – | – | – | 2 | 1 | – | 3 | 2 | – | – | – | – | – | – | All Liver Diseases |
| 1 | 3 | 1 | 1 | 1 | 1 | 9 | – | – | – | – | – | – | – | – | Bright's Disease |
| – | 1 | – | 1 | – | – | – | – | – | – | – | – | – | – | – | Suicide |

DEATHS from SELECTED DISEASES in the COUNTY of SELKIRK,

| | MALES.—Mean Population and Deaths at Ages:— | | | | | | | | | | | | | |
|---|---|---|---|---|---|---|---|---|---|---|---|---|---|---|
| | All Ages. | Under | | | | | | | | | | | | |
| | | Months. | | | 2 | 3 | 4 | 5 | 10 | 15 | 20 | 25 | 30 | 35 |
| | | 3 | 6 | 12 | | | | | | | | | | |
| **Mean Population** | 11806 | 281 | | | 271 | 248 | 287 | 269 | 1415 | 1462 | 1354 | 1024 | 803 | 767 |
| *Causes of Death.* | | | | | | | | | | | | | | |
| **All Causes** | 1888 | 236 | 62 | 102 | 78 | 43 | 17 | 19 | 57 | 38 | 62 | 83 | 50 | 52 |
| Specific Febrile or Zymotic Diseases | 176 | 13 | 8 | 26 | 17 | 8 | 8 | 6 | 17 | 4 | 3 | 5 | 4 | 5 |
| Diseases of— Nervous System | 241 | 12 | 10 | 14 | 8 | 6 | 2 | – | 9 | 3 | 4 | 3 | 1 | 4 |
| Circulatory System | 218 | – | – | – | – | – | – | – | 2 | 2 | 2 | 4 | – | 5 |
| Respiratory ,, | 273 | 28 | 14 | 28 | 27 | 10 | 3 | 3 | 8 | – | 5 | 5 | 2 | 4 |
| Digestive ,, | 145 | 25 | 8 | 10 | 5 | 4 | 1 | – | 5 | 6 | 11 | 5 | 2 | 6 |
| Urinary ,, | 62 | – | – | – | 1 | – | – | – | 1 | – | 4 | – | 2 | 1 |
| Reproductive ,, | 1 | – | – | – | – | – | – | – | – | – | – | – | – | – |
| Accident or Negligence | 57 | 3 | 3 | – | 1 | 1 | 1 | 2 | – | 5 | 3 | 2 | 5 | 4 |
| Small-pox | – | – | – | – | – | – | – | – | – | – | – | – | – | – |
| Measles | 25 | – | – | 8 | 5 | 3 | 3 | 4 | 2 | – | – | – | – | – |
| Scarlet Fever | 12 | – | – | 1 | 4 | – | – | 1 | 5 | – | – | 1 | – | – |
| Hooping Cough | 29 | 4 | 6 | 9 | 3 | 4 | 1 | – | 2 | – | – | – | – | – |
| Diphtheria | 15 | – | – | 1 | 3 | – | 4 | 1 | 6 | – | – | – | – | – |
| Typhus Fever | – | – | – | – | – | – | – | – | – | – | – | – | – | – |
| Enteric Fever | 16 | – | – | – | – | – | – | – | 2 | 2 | 1 | 3 | 2 | 1 |
| Diarrhœa and Dysentery | 24 | 4 | 1 | 6 | 1 | 1 | – | – | – | – | – | 1 | – | – |
| Erysipelas | 8 | 3 | 1 | – | – | – | – | – | – | – | – | – | – | 1 |
| Puerperal Fever | – | – | – | – | – | – | – | – | – | – | – | – | – | – |
| Rheumatism (including Rheumatic Fever) | 12 | – | – | – | – | – | – | – | – | 1 | 1 | 2 | – | – |
| Cancer | 92 | – | – | – | – | – | – | – | – | – | – | 1 | – | 2 |
| Tabes Mesenterica | 26 | 1 | – | 1 | 5 | 5 | 1 | 1 | 5 | 1 | 2 | 1 | – | – |
| Tubercular Meningitis | 54 | – | 7 | 14 | 8 | 7 | 1 | 4 | 4 | 3 | 2 | 2 | 1 | – |
| Phthisis | 217 | – | – | 1 | – | – | – | 1 | 2 | 9 | 23 | 48 | 32 | 19 |
| Scrofula | 12 | – | – | 1 | 1 | – | – | 1 | 2 | 2 | – | 1 | – | – |
| Apoplexy | 63 | – | – | – | – | – | – | – | 1 | – | – | 1 | – | 1 |
| Paralysis | 77 | – | – | – | – | – | – | – | – | – | 1 | – | – | 1 |
| Convulsions | 26 | 9 | 6 | 7 | 1 | 3 | – | – | – | – | – | – | – | – |
| Croup | 18 | 1 | – | 2 | 4 | 5 | 1 | 2 | 3 | – | – | – | – | – |
| Bronchitis | 99 | 15 | 11 | 9 | 8 | 2 | 1 | – | 1 | – | – | – | 1 | – |
| Pneumonia | 97 | 6 | 3 | 13 | 14 | 2 | 1 | – | – | – | 4 | 2 | – | 3 |
| All Liver Diseases | 27 | 3 | – | – | – | – | – | – | – | – | 1 | 1 | – | – |
| Bright's Disease | 29 | – | – | – | 1 | – | – | – | 1 | – | 3 | – | 2 | – |
| Suicide | 11 | – | – | – | – | – | – | – | – | – | – | 2 | – | – |

at different Periods of Life, during the Ten Years 1891–1900.—MALES.

| MALES.—Mean Population and Deaths at Ages:— | | | | | | | | | | | | | | | |
|---|---|---|---|---|---|---|---|---|---|---|---|---|---|---|---|
| UNDER | | | | | | | | | | | | | OVER | Not Stated. | |
| 10 | 15 | 50 | 55 | 60 | 65 | 70 | 75 | 80 | 85 | 90 | 95 | 100 | 100 | | |
| 683 | 621 | 610 | 480 | 374 | 321 | 229 | 159 | 93 | 40 | 13 | 2 | – | – | – | **Mean Population** |
| | | | | | | | | | | | | | | | *Causes of Death.* |
| 42 | 55 | 58 | 86 | 105 | 121 | 138 | 152 | 116 | 65 | 41 | 9 | 1 | – | – | **All Causes** |
| 2 | 4 | 2 | 3 | 3 | 8 | 10 | 8 | 5 | 2 | 3 | 1 | 1 | – | – | Specific Febrile or Zymotic Diseases |
| – | 6 | 3 | 12 | 12 | 23 | 36 | 32 | 22 | 12 | 5 | 2 | – | – | – | Diseases of— Nervous System |
| 6 | 8 | 4 | 16 | 22 | 34 | 38 | 26 | 28 | 10 | 11 | – | – | – | – | Circulatory System |
| 2 | 8 | 10 | 12 | 16 | 19 | 17 | 29 | 11 | 9 | 2 | 1 | – | – | – | Respiratory ,, |
| 2 | 4 | 4 | 5 | 5 | 6 | 5 | 10 | 9 | 3 | 4 | – | – | – | – | Digestive ,, |
| 3 | 2 | 3 | 2 | 8 | 7 | 7 | 8 | 10 | 2 | 1 | – | – | – | – | Urinary ,, |
| – | – | 1 | – | – | – | – | – | – | – | – | – | – | – | – | Reproductive ,, |
| 4 | 1 | 3 | 1 | 4 | 5 | 3 | 1 | 2 | 1 | 2 | – | – | – | – | Accident or Negligence |
| – | – | – | – | – | – | – | – | – | – | – | – | – | – | – | Small-pox |
| – | – | – | – | – | – | – | – | – | – | – | – | – | – | – | Measles |
| – | – | – | – | – | – | – | – | – | – | – | – | – | – | – | Scarlet Fever |
| – | – | – | – | – | – | – | – | – | – | – | – | – | – | – | Hooping Cough |
| – | – | – | – | – | – | – | – | – | – | – | – | – | – | – | Diphtheria |
| – | – | – | – | – | – | – | – | – | – | – | – | – | – | – | Typhus Fever |
| 1 | – | – | – | – | 4 | – | – | – | – | – | – | – | – | – | Enteric Fever |
| – | – | – | 2 | – | 1 | 2 | 3 | 1 | – | – | 1 | – | – | – | Diarrhœa and Dysentery |
| – | – | – | – | – | – | 1 | – | – | 1 | 1 | – | – | – | – | Erysipelas |
| – | – | – | – | – | – | – | – | – | – | – | – | – | – | – | Puerperal Fever |
| – | 1 | – | – | 2 | 1 | 1 | 1 | 2 | – | – | – | – | – | – | Rheumatism (including Rheumatic Fever) |
| – | 2 | 7 | 8 | 15 | 11 | 13 | 19 | 8 | 4 | 1 | 1 | – | – | – | Cancer |
| – | 1 | – | – | 2 | – | – | – | – | – | – | – | – | – | – | Tabes Mesenterica |
| – | 1 | – | – | – | – | – | – | – | – | – | – | – | – | – | Tubercular Meningitis |
| 19 | 11 | 17 | 20 | 7 | 4 | 3 | 1 | – | – | – | – | – | – | – | Phthisis |
| – | 1 | – | – | 1 | – | – | 2 | – | – | – | – | – | – | – | Scrofula |
| – | 1 | 1 | 5 | 7 | 10 | 10 | 13 | 7 | 4 | 2 | – | – | – | – | Apoplexy |
| – | 2 | 2 | 6 | 3 | 9 | 21 | 14 | 11 | 4 | 1 | 2 | – | – | – | Paralysis |
| – | – | – | – | – | – | – | – | – | – | – | – | – | – | – | Convulsions |
| – | – | – | – | – | – | – | – | – | – | – | – | – | – | – | Croup |
| – | – | 3 | 1 | 6 | 5 | 7 | 15 | 7 | 5 | 1 | 1 | – | – | – | Bronchitis |
| 1 | 5 | 2 | 6 | 7 | 10 | 3 | 7 | 4 | 3 | 1 | – | – | – | – | Pneumonia |
| 1 | 1 | – | 2 | 2 | 3 | 1 | 6 | 3 | 1 | 2 | – | – | – | – | All Liver Diseases |
| – | 2 | 2 | – | 7 | 3 | 4 | 3 | 1 | – | – | – | – | – | – | Bright's Disease |
| 2 | 1 | 2 | 1 | – | 3 | – | – | – | – | – | – | – | – | – | Suicide |

DEATHS from SELECTED DISEASES in the COUNTY of SELKIRK,

| | FEMALES.—Mean Population and Deaths at Ages:— | | | | | | | | | | | | | |
|---|---|---|---|---|---|---|---|---|---|---|---|---|---|---|
| | All Ages. | Under | | | | | | | | | | | | |
| | | Months. | | | 2 | 3 | 4 | 5 | 10 | 15 | 20 | 25 | 30 | 35 |
| | | 3 | 6 | 12 | | | | | | | | | | |
| **Mean Population** | 13758 | 256 | | | 240 | 278 | 276 | 270 | 1393 | 1388 | 1449 | 1387 | 1227 | 1005 |
| *Causes of Death.* | | | | | | | | | | | | | | |
| **All Causes** | 2022 | 159 | 42 | 103 | 95 | 35 | 24 | 19 | 61 | 46 | 79 | 66 | 71 | 78 |
| Specific Febrile or Zymotic Diseases | 235 | 14 | 8 | 24 | 26 | 14 | 9 | 2 | 26 | 7 | 8 | 3 | 12 | 8 |
| Diseases of— Nervous System | 269 | 11 | 8 | 13 | 18 | 4 | 2 | 3 | 3 | 3 | 7 | 6 | 5 | 4 |
| Circulatory System | 250 | – | 1 | – | – | – | – | – | 1 | – | 9 | 3 | 3 | 6 |
| Respiratory ,, | 327 | 15 | 9 | 42 | 26 | 14 | 6 | 6 | 6 | 2 | 3 | 2 | 4 | 5 |
| Digestive ,, | 125 | 16 | 10 | 7 | 4 | – | – | 1 | 5 | 2 | 2 | 4 | 5 | 4 |
| Urinary ,, | 43 | – | – | – | – | – | – | – | 2 | 1 | 1 | 3 | 3 | 4 |
| Reproductive ,, | 40 | – | – | – | – | – | – | – | – | – | 3 | 4 | 6 | 10 |
| Accident or Negligence | 28 | 2 | – | – | 1 | 1 | 1 | 1 | 1 | 1 | – | – | – | 1 |
| Small-pox | 1 | – | – | – | – | – | – | – | – | – | – | – | – | 1 |
| Measles | 33 | – | 2 | 7 | 6 | 4 | 3 | 2 | 6 | 1 | 1 | – | – | – |
| Scarlet Fever | 15 | – | – | 1 | 1 | 1 | 2 | – | 4 | 1 | 1 | – | 1 | 1 |
| Hooping Cough | 52 | 8 | 4 | 15 | 14 | 6 | 1 | – | 3 | – | 1 | – | – | – |
| Diphtheria | 21 | 1 | – | 1 | 3 | 2 | 2 | – | 10 | 2 | – | – | – | – |
| Typhus Fever | – | – | – | – | – | – | – | – | – | – | – | – | – | – |
| Enteric Fever | 18 | – | – | – | – | 1 | – | – | 3 | 1 | 2 | – | 4 | 1 |
| Diarrhœa and Dysentery | 23 | 1 | 2 | – | – | – | – | – | – | 1 | – | 1 | 1 | – |
| Erysipelas | 9 | 3 | – | – | – | – | 1 | – | – | – | – | – | – | – |
| Puerperal Fever | 13 | – | – | – | – | – | – | – | – | – | – | 1 | 6 | 3 |
| Rheumatism (including Rheumatic Fever) | 13 | – | – | – | – | – | – | – | – | 1 | 1 | – | – | – |
| Cancer | 123 | 1 | – | – | – | – | – | – | – | – | – | – | 2 | 1 |
| Tabes Mesenterica | 22 | – | 1 | 2 | 1 | – | 1 | 1 | 5 | 6 | 3 | 1 | – | – |
| Tubercular Meningitis | 48 | 2 | – | 11 | 10 | 2 | 4 | 4 | 8 | 6 | 1 | – | – | – |
| Phthisis | 237 | – | – | 1 | 1 | – | – | – | 1 | 15 | 36 | 39 | 29 | 34 |
| Scrofula | 10 | – | – | 1 | 2 | – | – | – | 1 | – | 2 | 1 | 1 | – |
| Apoplexy | 90 | – | – | – | – | – | – | – | – | – | 1 | 1 | 2 | 1 |
| Paralysis | 71 | – | 1 | – | – | – | – | 1 | – | – | 1 | – | 1 | – |
| Convulsions | 33 | 10 | 4 | 6 | 8 | – | 1 | 1 | – | 1 | – | 1 | – | 1 |
| Croup | 16 | – | – | 2 | 1 | 3 | 4 | 3 | 3 | – | – | – | – | – |
| Bronchitis | 173 | 9 | 8 | 26 | 11 | 4 | – | 1 | – | – | 1 | – | 1 | – |
| Pneumonia | 95 | 3 | 1 | 11 | 12 | 6 | 1 | 1 | 3 | 1 | – | 1 | 1 | 4 |
| All Liver Diseases | 17 | 2 | 1 | – | – | – | – | – | – | – | – | – | – | – |
| Bright's Disease | 22 | – | – | – | – | – | – | – | 1 | – | – | – | 2 | 2 |
| Suicide | 4 | – | – | – | – | – | – | – | – | – | – | – | – | – |

at different Periods of Life, during the Ten Years 1891-1900.—FEMALES.

| FEMALES.—Mean Population and Deaths at Ages:— | | | | | | | | | | | | | | | |
|---|---|---|---|---|---|---|---|---|---|---|---|---|---|---|---|
| UNDER | | | | | | | | | | | | | OVER 100 | Not Stated. | |
| 40 | 45 | 50 | 55 | 60 | 65 | 70 | 75 | 80 | 85 | 90 | 95 | 100 | | | |
| 030 | 817 | 712 | 601 | 466 | 377 | 292 | 193 | 119 | 55 | 21 | 5 | 1 | – | – | **Mean Population** |
| | | | | | | | | | | | | | | | *Causes of Death.* |
| 77 | 73 | 81 | 99 | 92 | 135 | 135 | 167 | 131 | 93 | 47 | 12 | 2 | – | – | **All Causes** |
| 7 | 5 | 3 | 5 | 7 | 11 | 6 | 11 | 7 | 8 | 1 | 3 | – | – | – | Specific Febrile or Zymotic Diseases |
| 7 | 4 | 10 | 16 | 18 | 26 | 32 | 23 | 23 | 21 | 2 | – | – | – | – | Diseases of— Nervous System |
| 13 | 9 | 14 | 17 | 21 | 33 | 37 | 44 | 20 | 12 | 6 | 1 | – | – | – | Circulatory System |
| 6 | 8 | 10 | 21 | 11 | 20 | 15 | 35 | 30 | 16 | 11 | 3 | 1 | – | – | Respiratory ,, |
| 6 | 4 | 6 | 5 | 5 | 7 | 11 | 10 | 6 | 3 | 2 | – | – | – | – | Digestive ,, |
| 1 | 4 | 6 | 4 | 2 | 4 | 3 | 2 | 3 | – | – | – | – | – | – | Urinary ,, |
| 8 | 5 | 1 | 1 | 1 | – | 1 | – | – | – | – | – | – | – | – | Reproductive ,, |
| 1 | – | 1 | – | – | 2 | – | 6 | 3 | 3 | 3 | – | – | – | – | Accident or Negligence |
| – | – | – | – | – | – | – | – | – | – | – | – | – | – | – | Small-pox |
| 1 | – | – | – | – | – | – | – | – | – | – | – | – | – | – | Measles |
| 1 | 1 | – | – | – | – | – | – | – | – | – | – | – | – | – | Scarlet Fever |
| – | – | – | – | – | – | – | – | – | – | – | – | – | – | – | Hooping Cough |
| – | – | – | – | – | – | – | – | – | – | – | – | – | – | – | Diphtheria |
| – | – | – | – | – | – | – | – | – | – | – | – | – | – | – | Typhus Fever |
| 1 | – | 1 | 1 | 1 | 1 | – | – | – | 1 | – | – | – | – | – | Enteric Fever |
| 1 | – | – | 2 | 2 | 2 | 1 | 3 | 4 | 2 | – | – | – | – | – | Diarrhœa and Dysentery |
| – | 1 | 1 | – | – | 1 | – | – | 1 | – | – | 1 | – | – | – | Erysipelas |
| 2 | 1 | – | – | – | – | – | – | – | – | – | – | – | – | – | Puerperal Fever |
| 1 | 2 | 2 | – | – | 1 | 2 | 3 | – | – | – | – | – | – | – | Rheumatism (including Rheumatic Fever) |
| 2 | 8 | 15 | 18 | 12 | 17 | 14 | 17 | 11 | 3 | 1 | – | 1 | – | – | Cancer |
| 1 | – | – | – | – | – | – | – | – | – | – | – | – | – | – | Tabes Mesenterica |
| – | – | – | – | – | – | – | – | – | – | – | – | – | – | – | Tubercular Meningitis |
| 21 | 18 | 11 | 8 | 6 | 8 | 4 | 4 | 1 | – | – | – | – | – | – | Phthisis |
| – | 1 | – | 1 | – | – | – | – | – | – | – | – | – | – | – | Scrofula |
| 2 | 1 | 6 | 8 | 10 | 12 | 16 | 10 | 9 | 9 | 2 | – | – | – | – | Apoplexy |
| 1 | 2 | 1 | 5 | 3 | 12 | 10 | 11 | 10 | 12 | – | – | – | – | – | Paralysis |
| – | – | – | – | – | – | – | – | – | – | – | – | – | – | – | Convulsions |
| – | – | – | – | – | – | – | – | – | – | – | – | – | – | – | Croup |
| 2 | 2 | 5 | 8 | 6 | 12 | 7 | 25 | 21 | 11 | 10 | 3 | – | – | – | Bronchitis |
| 4 | 2 | 5 | 8 | 4 | 8 | 4 | 6 | 5 | 3 | 1 | – | – | – | – | Pneumonia |
| – | 1 | 2 | 1 | 1 | – | 3 | 3 | 1 | – | 2 | – | – | – | – | All Liver Diseases |
| 1 | – | 5 | 3 | – | 2 | 3 | 2 | 1 | – | – | – | – | – | – | Bright's Disease |
| – | 1 | 1 | – | 1 | – | 1 | – | – | – | – | – | – | – | – | Suicide |

DEATHS from SELECTED DISEASES in the COUNTY of ROXBURGH, .

| | MALES.—Mean Population and Deaths at Ages:— | | | | | | | | | | | | | |
|---|---|---|---|---|---|---|---|---|---|---|---|---|---|---|
| | All Ages. | Under | | | | | | | | | | | | |
| | | Months. | | | 2 | 3 | 4 | 5 | 10 | 15 | 20 | 25 | 30 | 35 |
| | | 3 | 6 | 12 | | | | | | | | | | |
| **Mean Population** . . | 23625 | 537 | | | 499 | 539 | 520 | 537 | 2793 | 2824 | 2639 | 1882 | 1627 | 1454 |
| *Causes of Death.* | | | | | | | | | | | | | | |
| **All Causes** . . . | 3944 | 423 | 142 | 186 | 139 | 57 | 42 | 43 | 96 | 70 | 105 | 137 | 93 | 109 |
| Specific Febrile or Zymotic Diseases . | 446 | 29 | 27 | 48 | 38 | 20 | 13 | 15 | 27 | 16 | 9 | 12 | 9 | 12 |
| Diseases of— Nervous System . | 534 | 34 | 22 | 15 | 17 | 6 | 6 | 5 | 14 | 7 | 6 | 11 | 8 | 8 |
| Circulatory System | 508 | 4 | – | 2 | – | 1 | – | 1 | 3 | – | 7 | 3 | 9 | 10 |
| Respiratory ,, | 610 | 52 | 33 | 61 | 45 | 15 | 11 | 5 | 14 | 4 | 7 | 9 | 11 | 9 |
| Digestive ,, | 278 | 34 | 20 | 32 | 7 | 3 | 1 | 4 | 8 | 5 | 3 | 5 | 3 | 5 |
| Urinary ,, | 140 | 2 | 1 | – | 1 | 1 | – | – | 4 | 2 | 2 | 6 | 3 | 3 |
| Reproductive ,, | – | – | – | – | – | – | – | – | – | – | – | – | – | – |
| Accident or Negligence | 123 | 12 | 3 | 1 | 4 | 2 | 2 | 4 | 5 | 7 | 7 | 6 | 5 | 3 |
| Small-pox . . . | 1 | – | – | – | – | – | – | – | – | – | – | – | 1 | – |
| Measles . . . . | 46 | – | 2 | 13 | 13 | 6 | 2 | 3 | 3 | 3 | – | – | – | – |
| Scarlet Fever . . . | 17 | – | 1 | 1 | 2 | 2 | 3 | 2 | 4 | 2 | – | – | – | – |
| Hooping Cough . . | 59 | 4 | 8 | 18 | 13 | 7 | 5 | 2 | 1 | 1 | – | – | – | – |
| Diphtheria . . . | 30 | 1 | 1 | 1 | – | 5 | 2 | 7 | 10 | 1 | 1 | – | – | – |
| Typhus Fever . . | – | – | – | – | – | – | – | – | – | – | – | – | – | – |
| Enteric Fever . . . | 45 | – | – | – | 1 | – | – | – | 7 | 7 | 5 | 8 | 5 | 4 |
| Diarrhœa and Dysentery | 64 | 9 | 13 | 11 | 4 | – | 1 | 1 | – | – | 1 | – | 1 | 1 |
| Erysipelas . . . | 21 | 1 | – | – | 1 | – | – | – | – | – | – | – | – | 2 |
| Puerperal Fever . . | – | – | – | – | – | – | – | – | – | – | – | – | – | – |
| Rheumatism (including Rheumatic Fever) . | 19 | – | – | – | – | – | – | – | 3 | 1 | 4 | 2 | – | 2 |
| Cancer . . . . | 183 | – | – | – | – | – | – | – | – | 1 | – | 1 | – | 4 |
| Tabes Mesenterica . . | 31 | 2 | 2 | 3 | 10 | 3 | 2 | 2 | 2 | 2 | 1 | 1 | – | – |
| Tubercular Meningitis . | 57 | 1 | 7 | 9 | 9 | 4 | 7 | 3 | 7 | 5 | 2 | 2 | – | – |
| Phthisis . . . . | 365 | – | – | 2 | – | 1 | – | 1 | 4 | 12 | 48 | 74 | 33 | 43 |
| Scrofula . . . . | 30 | 1 | 1 | 1 | 2 | – | – | 1 | 1 | 4 | 1 | 3 | 4 | 4 |
| Apoplexy . . . . | 201 | 2 | – | – | – | – | – | – | – | 3 | 1 | 2 | – | – |
| Paralysis . . . . | 105 | – | – | – | 1 | 1 | 1 | – | 1 | – | – | – | 3 | 3 |
| Convulsions . . . | 53 | 25 | 15 | 3 | 7 | 1 | 1 | – | – | – | 1 | – | – | – |
| Croup . . . . | 19 | – | – | 5 | 2 | 4 | 5 | 2 | 1 | – | – | – | – | – |
| Bronchitis . . . | 275 | 34 | 28 | 42 | 19 | 6 | 2 | – | 3 | 2 | – | – | 1 | – |
| Pneumonia . . . | 245 | 13 | 4 | 11 | 23 | 3 | 1 | 3 | 5 | 1 | 7 | 7 | 10 | 9 |
| All Liver Diseases . . | 49 | 5 | – | – | – | – | – | 1 | – | – | – | 1 | – | 2 |
| Bright's Disease . . | 64 | – | – | – | – | – | – | – | – | 1 | 2 | 5 | 2 | 1 |
| Suicide . . . . | 23 | – | – | – | – | – | – | – | – | – | – | – | 3 | 2 |

t different Periods of Life, during the Ten Years 1891–1900.—MALES.

| MALES.—Mean Population and Deaths at Ages:— | | | | | | | | | | | | | | | |
|---|---|---|---|---|---|---|---|---|---|---|---|---|---|---|---|
| UNDER | | | | | | | | | | | | | OVER 100 | Not Stated. | |
| 40 | 45 | 50 | 55 | 60 | 65 | 70 | 75 | 80 | 85 | 90 | 95 | 100 | | | |
| 116 | 1255 | 1131 | 1044 | 831 | 732 | 574 | 412 | 227 | 111 | 34 | 6 | 1 | – | – | **Mean Population** |
| | | | | | | | | | | | | | | | *Causes of Death.* |
| 21 | 130 | 144 | 151 | 193 | 249 | 269 | 390 | 319 | 208 | 91 | 33 | 4 | – | – | **All Causes** |
| 9 | 11 | 12 | 12 | 11 | 19 | 18 | 34 | 25 | 14 | 4 | 2 | – | – | – | Specific Febrile or Zymotic Diseases |
| 14 | 16 | 20 | 25 | 27 | 55 | 41 | 62 | 62 | 32 | 18 | 3 | – | – | – | Diseases of— Nervous System |
| 11 | 14 | 17 | 24 | 43 | 64 | 70 | 107 | 63 | 39 | 10 | 6 | – | – | – | Circulatory System |
| 10 | 23 | 13 | 18 | 26 | 37 | 41 | 57 | 58 | 31 | 17 | 3 | – | – | – | Respiratory ,, |
| 14 | 10 | 9 | 12 | 22 | 8 | 26 | 15 | 18 | 10 | 4 | – | – | – | – | Digestive ,, |
| 4 | 3 | 13 | 9 | 13 | 8 | 15 | 18 | 18 | 10 | 3 | 1 | – | – | – | Urinary ,, |
| – | – | – | – | – | – | – | – | – | – | – | – | – | – | – | Reproductive ,, |
| 9 | 6 | 5 | 8 | 5 | 5 | 8 | 6 | 5 | 4 | 1 | – | – | – | – | Accident or Negligence |
| – | – | – | – | – | – | – | – | – | – | – | – | – | – | – | Small-pox |
| – | – | – | – | – | 1 | – | – | – | – | – | – | – | – | – | Measles |
| – | – | – | – | – | – | – | – | – | – | – | – | – | – | – | Scarlet Fever |
| – | – | – | – | – | – | – | – | – | – | – | – | – | – | – | Hooping Cough |
| – | 1 | – | – | – | – | – | – | – | – | – | – | – | – | – | Diphtheria |
| – | – | – | – | – | – | – | – | – | – | – | – | – | – | – | Typhus Fever |
| 1 | 1 | 1 | 2 | – | 1 | 1 | 1 | – | – | – | – | – | – | – | Enteric Fever |
| – | – | – | 3 | 3 | 1 | 2 | 6 | 3 | 2 | 2 | – | – | – | – | Diarrhœa and Dysentery |
| – | 1 | 2 | 1 | 1 | 3 | – | 3 | 1 | 2 | – | – | – | – | – | Erysipelas |
| – | – | – | – | – | – | – | – | – | – | – | – | – | – | – | Puerperal Fever |
| – | 1 | 1 | 1 | 1 | – | – | 3 | – | – | – | – | – | – | – | Rheumatism (including Rheumatic Fever) |
| 4 | 9 | 10 | 13 | 19 | 27 | 19 | 41 | 20 | 11 | 4 | – | – | – | – | Cancer |
| – | – | – | – | – | 1 | – | – | – | – | – | – | – | – | – | Tabes Mesenterica |
| – | – | 1 | – | – | – | – | – | – | – | – | – | – | – | – | Tubercular Meningitis |
| 34 | 30 | 27 | 18 | 13 | 9 | 7 | 7 | 1 | – | 1 | – | – | – | – | Phthisis |
| 1 | – | 3 | 1 | – | 1 | 1 | – | – | – | – | – | – | – | – | Scrofula |
| 2 | 1 | 7 | 15 | 15 | 31 | 23 | 37 | 35 | 19 | 7 | 1 | – | – | – | Apoplexy |
| 2 | 5 | 5 | 5 | 7 | 10 | 12 | 15 | 18 | 9 | 6 | 1 | – | – | – | Paralysis |
| – | – | – | – | – | – | – | – | – | – | – | – | – | – | – | Convulsions |
| – | – | – | – | – | – | – | – | – | – | – | – | – | – | – | Croup |
| – | 3 | – | 6 | 8 | 20 | 16 | 26 | 30 | 17 | 11 | 1 | – | – | – | Bronchitis |
| 9 | 14 | 8 | 11 | 13 | 12 | 18 | 22 | 24 | 12 | 4 | 1 | – | – | – | Pneumonia |
| 4 | 2 | 1 | 3 | 4 | 3 | 6 | 7 | 7 | 3 | – | – | – | – | – | All Liver Diseases |
| 3 | 3 | 8 | 8 | 10 | 4 | 6 | 6 | 4 | 1 | – | – | – | – | – | Bright's Disease |
| 3 | 2 | 3 | 2 | 4 | – | 2 | 1 | – | – | 1 | – | – | – | – | Suicide |

DEATHS from SELECTED DISEASES in the COUNTY of ROXBURGH,

| | FEMALES.—Mean Population and Deaths at Ages:— | | | | | | | | | | | | | |
|---|---|---|---|---|---|---|---|---|---|---|---|---|---|---|
| | | UNDER. | | | | | | | | | | | | |
| | All Ages. | Months. | | | 2 | 3 | 4 | 5 | 10 | 15 | 20 | 25 | 30 | 35 |
| | | 3 | 6 | 12 | | | | | | | | | | |
| **Mean Population** | 27527 | 526 | | | 486 | 509 | 560 | 514 | 2688 | 2840 | 2719 | 2720 | 2359 | 1951 |
| *Causes of Death.* | | | | | | | | | | | | | | |
| **All Causes** | 4371 | 310 | 99 | 164 | 143 | 73 | 36 | 37 | 112 | 82 | 149 | 129 | 137 | 129 |
| Specific Febrile or Zymotic Diseases | 532 | 21 | 27 | 59 | 50 | 28 | 13 | 15 | 29 | 17 | 15 | 16 | 11 | 11 |
| Diseases of— Nervous System | 660 | 23 | 7 | 17 | 17 | 10 | 5 | 9 | 8 | 7 | 16 | 10 | 15 | 9 |
| Circulatory System | 570 | 1 | 1 | 1 | – | – | – | 1 | 1 | 4 | 5 | 9 | 7 | 12 |
| Respiratory ,, | 593 | 25 | 19 | 38 | 35 | 14 | 9 | 3 | 16 | 6 | 5 | 3 | 10 | 10 |
| Digestive ,, | 321 | 29 | 21 | 18 | 16 | 5 | 2 | 2 | 10 | 7 | 12 | 13 | 13 | 8 |
| Urinary ,, | 104 | – | 1 | – | 1 | 1 | – | 1 | 2 | 4 | 3 | 4 | 4 | 9 |
| Reproductive ,, | 59 | – | – | – | – | – | – | – | – | – | 2 | 4 | 8 | 12 |
| Accident or Negligence | 56 | 3 | 1 | – | 5 | 1 | – | 3 | 3 | 1 | 1 | 2 | 4 | 2 |
| Small-pox | – | – | – | – | – | – | – | – | – | – | – | – | – | – |
| Measles | 43 | – | – | 12 | 10 | 10 | 2 | – | 3 | 2 | 1 | – | 1 | – |
| Scarlet Fever | 17 | – | – | 1 | 2 | 3 | 2 | 3 | 5 | 1 | – | – | – | – |
| Hooping Cough | 85 | 7 | 7 | 30 | 25 | 6 | 5 | 2 | 2 | 1 | – | – | – | – |
| Diphtheria | 36 | – | – | – | 4 | 5 | 4 | 7 | 13 | 3 | – | – | – | – |
| Typhus Fever | – | – | – | – | – | – | – | – | – | – | – | – | – | – |
| Enteric Fever | 39 | – | – | – | – | 1 | – | 1 | 6 | 5 | 5 | 9 | 2 | 1 |
| Diarrhœa and Dysentery | 68 | 11 | 10 | 13 | 6 | 1 | – | – | – | – | 1 | 1 | – | 1 |
| Erysipelas | 14 | 2 | 3 | – | – | – | – | – | – | – | – | – | 1 | – |
| Puerperal Fever | 10 | – | – | – | – | – | – | – | – | – | – | 3 | 1 | 4 |
| Rheumatism (including Rheumatic Fever) | 15 | – | – | – | – | – | – | – | 3 | – | 1 | 1 | 2 | – |
| Cancer | 295 | – | – | – | – | – | – | – | – | – | 1 | 1 | 1 | – |
| Tabes Mesenterica | 47 | 2 | 1 | 5 | 3 | 3 | 2 | 2 | 7 | 7 | 8 | – | 2 | 2 |
| Tubercular Meningitis | 52 | 3 | 4 | 9 | 7 | 5 | 4 | – | 9 | 5 | 5 | 1 | – | – |
| Phthisis | 421 | – | – | 1 | 1 | 1 | – | – | 13 | 18 | 64 | 59 | 5 | 45 |
| Scrofula | 42 | 1 | – | 3 | 2 | 4 | – | 1 | 6 | 3 | 6 | 2 | 2 | 1 |
| Apoplexy | 256 | 1 | – | – | – | – | – | 1 | – | 1 | 1 | – | 4 | 4 |
| Paralysis | 166 | – | – | – | 1 | 2 | 1 | – | 2 | – | 2 | 1 | 3 | 1 |
| Convulsions | 40 | 19 | 4 | 5 | 5 | 3 | 1 | 1 | – | – | 1 | – | – | – |
| Croup | 19 | – | – | 1 | 4 | 4 | 2 | – | 8 | – | – | – | – | – |
| Bronchitis | 337 | 19 | 15 | 23 | 16 | 3 | 2 | 1 | 2 | 1 | – | – | 2 | 1 |
| Pneumonia | 170 | 4 | 2 | 11 | 12 | 6 | 3 | 1 | 3 | 2 | 3 | 1 | 5 | 5 |
| All Liver Diseases | 51 | 1 | – | – | – | – | – | – | – | 1 | 1 | 1 | 2 | 2 |
| Bright's Disease | 65 | – | – | – | 1 | – | – | 1 | 2 | 2 | 1 | 2 | 1 | 6 |
| Suicide | 4 | – | – | – | – | – | – | – | – | – | – | – | – | – |

t different Periods of Life during the Ten Years 1891-1900.—FEMALES.

| FEMALES.—Mean Population and Deaths at Ages:— | | | | | | | | | | | | | | | |
|---|---|---|---|---|---|---|---|---|---|---|---|---|---|---|---|
| UNDER | | | | | | | | | | | | | OVER 100 | Not Stated. | |
| ) | 45 | 50 | 55 | 60 | 65 | 70 | 75 | 80 | 85 | 90 | 95 | 100 | | | |
| 8 | 1553 | 1432 | 1255 | 1039 | 836 | 668 | 512 | 304 | 166 | 48 | 12 | 2 | – | – | **Mean Population** |
| | | | | | | | | | | | | | | | *Causes of Death.* |
| 6 | 151 | 151 | 182 | 247 | 283 | 334 | 413 | 397 | 266 | 139 | 44 | 7 | 1 | – | **All Causes** |
| 2 | 15 | 9 | 16 | 12 | 21 | 33 | 34 | 21 | 25 | 17 | 4 | – | 1 | – | Specific Febrile or Zymotic Diseases |
| 3 | 26 | 20 | 25 | 49 | 46 | 57 | 93 | 98 | 45 | 24 | 10 | 1 | – | – | Diseases of— Nervous System |
| 9 | 23 | 29 | 32 | 55 | 67 | 69 | 91 | 81 | 46 | 12 | 4 | – | – | – | Circulatory System |
| 15 | 15 | 15 | 19 | 26 | 44 | 59 | 67 | 64 | 48 | 22 | 5 | 1 | – | – | Respiratory ,, |
| 15 | 6 | 11 | 12 | 10 | 16 | 26 | 22 | 30 | 11 | 3 | 2 | 1 | – | – | Digestive ,, |
| 7 | 8 | 3 | 11 | 13 | 8 | 4 | 10 | 3 | 3 | 2 | 2 | – | – | – | Urinary ,, |
| 12 | 6 | 5 | 1 | 3 | – | 3 | 2 | – | 1 | – | – | – | – | – | Reproductive ,, |
| – | – | 3 | 3 | – | 2 | 4 | 3 | 5 | 5 | 4 | 1 | – | – | – | Accident or Negligence |
| – | – | – | – | – | – | – | – | – | – | – | – | – | – | – | Small-pox |
| 1 | 1 | – | – | – | – | – | – | – | – | – | – | – | – | – | Measles |
| – | – | – | – | – | – | – | – | – | – | – | – | – | – | – | Scarlet Fever |
| – | – | – | – | – | – | – | – | – | – | – | – | – | – | – | Hooping Cough |
| – | – | – | – | – | – | – | – | – | – | – | – | – | – | – | Diphtheria |
| – | – | – | – | – | – | – | – | – | – | – | – | – | – | – | Typhus Fever |
| 4 | 3 | – | – | – | – | 1 | 1 | – | – | – | – | – | – | – | Enteric Fever |
| – | 3 | – | – | 2 | 4 | 4 | 4 | – | 4 | 3 | – | – | – | – | Diarrhœa and Dysentery |
| 1 | 1 | – | 3 | – | – | 3 | – | – | – | – | – | – | – | – | Erysipelas |
| 2 | – | – | – | – | – | – | – | – | – | – | – | – | – | – | Puerperal Fever |
| 3 | – | – | 2 | 2 | – | – | 1 | – | – | – | – | – | – | – | Rheumatism (including Rheumatic Fever) |
| 11 | 14 | 25 | 28 | 44 | 46 | 42 | 39 | 28 | 11 | 3 | 1 | – | – | – | Cancer |
| 2 | – | 1 | – | – | – | – | – | – | – | – | – | – | – | – | Tabes Mesenterica |
| – | – | – | – | – | – | – | – | – | – | – | – | – | – | – | Tubercular Meningitis |
| 40 | 29 | 22 | 19 | 18 | 14 | 7 | 7 | 6 | 3 | 1 | – | – | – | – | Phthisis |
| 2 | 2 | – | 1 | 4 | – | 1 | – | 1 | – | – | – | – | – | – | Scrofula |
| 6 | 8 | 6 | 14 | 26 | 25 | 32 | 48 | 45 | 24 | 6 | 3 | 1 | – | – | Apoplexy |
| – | 6 | 5 | 6 | 9 | 16 | 16 | 29 | 31 | 17 | 13 | 5 | – | – | – | Paralysis |
| – | – | – | – | – | 1 | – | – | – | – | – | – | – | – | – | Convulsions |
| – | – | – | – | – | – | – | – | – | – | – | – | – | – | – | Croup |
| 6 | 1 | 4 | 7 | 16 | 28 | 38 | 47 | 45 | 39 | 16 | 4 | 1 | – | – | Bronchitis |
| 7 | 11 | 9 | 9 | 8 | 12 | 13 | 17 | 15 | 6 | 4 | 1 | – | – | – | Pneumonia |
| 3 | 2 | 4 | 3 | 2 | 4 | 9 | 8 | 8 | – | – | – | – | – | – | All Liver Diseases |
| 3 | 7 | 3 | 6 | 9 | 8 | 4 | 6 | 1 | 1 | – | 1 | – | – | – | Bright's Disease |
| – | – | 1 | 2 | 1 | – | – | – | – | – | – | – | – | – | – | Suicide |

DEATHS from SELECTED DISEASES in the COUNTY of DUMFRIES.

| | MALES.—Mean Population and Deaths at Ages:— | | | | | | | | | | | | | |
|---|---|---|---|---|---|---|---|---|---|---|---|---|---|---|
| | | UNDER | | | | | | | | | | | | |
| | All Ages. | Months. | | | 2 | 3 | 4 | 5 | 10 | 15 | 20 | 25 | 30 | 35 |
| | | 3 | 6 | 12 | | | | | | | | | | |
| **Mean Population** | 34631 | 850 | | | 754 | 844 | 833 | 837 | 4142 | 4174 | 3671 | 2707 | 2333 | 2165 |
| *Causes of Death.* | | | | | | | | | | | | | | |
| **All Causes** | 6759 | 678 | 206 | 281 | 251 | 98 | 70 | 63 | 159 | 121 | 212 | 214 | 190 | 208 |
| Specific Febrile or Zymotic Diseases | 685 | 45 | 39 | 74 | 70 | 29 | 21 | 21 | 50 | 22 | 16 | 14 | 12 | 11 |
| Diseases of— Nervous System | 898 | 53 | 29 | 31 | 26 | 10 | 9 | 4 | 14 | 9 | 16 | 20 | 9 | 27 |
| Circulatory System | 769 | 11 | – | 1 | – | 1 | – | 1 | 4 | 4 | 7 | 6 | 10 | 10 |
| Respiratory ,, | 1107 | 96 | 63 | 84 | 61 | 24 | 10 | 13 | 19 | 15 | 18 | 14 | 24 | 27 |
| Digestive ,, | 460 | 69 | 34 | 35 | 28 | 3 | 4 | 4 | 11 | 5 | 11 | 8 | 8 | 9 |
| Urinary ,, | 249 | – | – | 1 | 1 | – | – | – | 5 | 3 | 4 | 7 | 3 | 10 |
| Reproductive ,, | 4 | – | – | – | – | – | – | – | – | – | – | – | – | – |
| Accident or Negligence | 264 | 13 | 2 | 3 | 6 | 8 | 8 | 6 | 8 | 15 | 20 | 17 | 8 | 16 |
| Small-pox | – | – | – | – | – | – | – | – | – | – | – | – | – | – |
| Measles | 56 | – | 1 | 19 | 11 | 9 | 4 | 7 | 5 | – | – | – | – | – |
| Scarlet Fever | 41 | – | – | 2 | 6 | 3 | 4 | 5 | 9 | 5 | 2 | 2 | 1 | – |
| Hooping Cough | 98 | 12 | 12 | 18 | 33 | 10 | 4 | 4 | 5 | – | – | – | – | – |
| Diphtheria | 61 | – | 1 | 4 | 7 | 4 | 7 | 3 | 21 | 7 | 2 | 1 | 1 | – |
| Typhus Fever | 1 | – | – | – | – | – | – | – | – | – | 1 | – | – | – |
| Enteric Fever | 40 | – | – | – | – | – | – | 1 | 4 | 5 | 9 | 5 | 3 | 2 |
| Diarrhœa and Dysentery | 144 | 25 | 20 | 21 | 11 | 2 | 1 | – | 2 | 1 | 1 | 3 | 2 | 2 |
| Erysipelas | 22 | – | 2 | 1 | – | 1 | – | – | – | – | – | – | – | 1 |
| Puerperal Fever | – | – | – | – | – | – | – | – | – | – | – | – | – | – |
| Rheumatism (including Rheumatic Fever) | 32 | – | – | – | – | – | 1 | – | 1 | 2 | 2 | – | 1 | 4 |
| Cancer | 288 | – | – | – | – | – | 1 | – | 1 | – | 4 | 2 | – | 4 |
| Tabes Mesenterica | 44 | 4 | – | 7 | 6 | 3 | 2 | 1 | 5 | 1 | 3 | 4 | 3 | 1 |
| Tubercular Meningitis | 112 | – | 8 | 20 | 25 | 9 | 6 | 8 | 15 | 12 | 3 | 2 | 2 | 1 |
| Phthisis | 706 | – | 2 | 2 | 5 | 1 | 3 | 1 | 11 | 20 | 87 | 104 | 90 | 72 |
| Scrotula | 80 | 3 | 2 | 2 | 5 | 5 | 5 | 3 | 7 | 5 | 10 | 6 | 5 | 2 |
| Apoplexy | 315 | 1 | – | 2 | 1 | – | – | – | – | 1 | 3 | – | 1 | 2 |
| Paralysis | 214 | – | – | – | 1 | – | – | – | – | 1 | – | 7 | – | 5 |
| Convulsions | 93 | 40 | 21 | 12 | 12 | 5 | 1 | 1 | – | 1 | – | – | – | – |
| Croup | 38 | 3 | – | 4 | 6 | 8 | 4 | 6 | 7 | – | – | – | – | – |
| Bronchitis | 486 | 64 | 39 | 36 | 25 | 11 | – | 4 | 2 | 4 | 4 | 3 | 4 | 3 |
| Pneumonia | 460 | 22 | 19 | 37 | 26 | 5 | 5 | 1 | 8 | 8 | 13 | 9 | 19 | 18 |
| All Liver Diseases | 81 | 8 | – | – | 2 | – | 1 | – | 2 | 1 | 1 | 1 | 1 | 1 |
| Bright's Disease | 94 | – | – | – | – | – | – | – | 1 | 1 | 2 | 5 | 1 | 6 |
| Suicide | 46 | – | – | – | – | – | – | – | – | – | 1 | 2 | 8 | 1 |

t different Periods of Life, during the Ten Years 1891–1900.—MALES.

| MALES.—Mean Population and Deaths at Ages:— | | | | | | | | | | | | | | | |
|---|---|---|---|---|---|---|---|---|---|---|---|---|---|---|---|
| UNDER | | | | | | | | | | | | | OVER 100 | Not Stated. | |
| 10 | 45 | 50 | 55 | 60 | 65 | 70 | 75 | 80 | 85 | 90 | 95 | 100 | | | |
| 87 | 1827 | 1615 | 1499 | 1156 | 1153 | 800 | 645 | 379 | 180 | 65 | 12 | 3 | – | – | **Mean Population** |
| | | | | | | | | | | | | | | | *Causes of Death.* |
| 446 | 231 | 264 | 304 | 354 | 464 | 502 | 544 | 495 | 379 | 178 | 43 | 4 | – | – | **All Causes** |
| 114 | 11 | 21 | 13 | 24 | 40 | 32 | 36 | 37 | 20 | 11 | 2 | – | – | – | Specific Febrile or Zymotic Diseases |
| 33 | 41 | 40 | 37 | 51 | 77 | 100 | 96 | 76 | 66 | 22 | 2 | – | – | – | Diseases of— Nervous System |
| 28 | 27 | 23 | 61 | 62 | 88 | 108 | 117 | 101 | 74 | 23 | 2 | – | – | – | Circulatory System |
| 35 | 26 | 41 | 51 | 57 | 75 | 89 | 105 | 72 | 49 | 32 | 5 | 2 | – | – | Respiratory ,, |
| 10 | 17 | 15 | 27 | 21 | 32 | 23 | 31 | 29 | 17 | 8 | 1 | – | – | – | Digestive ,, |
| 9 | 11 | 13 | 15 | 25 | 25 | 19 | 38 | 29 | 22 | 8 | 1 | – | – | – | Urinary ,, |
| 1 | – | – | – | 1 | – | 1 | – | – | 1 | – | – | – | – | – | Reproductive ,, |
| 13 | 14 | 21 | 14 | 11 | 17 | 12 | 15 | 6 | 7 | 2 | 2 | – | – | – | Accident or Negligence |
| – | – | – | – | – | – | – | – | – | – | – | – | – | – | – | Small-pox |
| – | – | – | – | – | – | – | – | – | – | – | – | – | – | – | Measles |
| 1 | – | – | – | – | 1 | – | – | – | – | – | – | – | – | – | Scarlet Fever |
| – | – | – | – | – | – | – | – | – | – | – | – | – | – | – | Hooping Cough |
| 1 | – | – | – | – | 2 | – | – | – | – | – | – | – | – | – | Diphtheria |
| – | – | – | – | – | – | – | – | – | – | – | – | – | – | – | Typhus Fever |
| 1 | 1 | 5 | 2 | 1 | – | – | – | 1 | – | – | – | – | – | – | Enteric Fever |
| 1 | 2 | 2 | 3 | 4 | 5 | 6 | 12 | 9 | 4 | 4 | 1 | – | – | – | Diarrhœa and Dysentery |
| – | 2 | 2 | 1 | – | 4 | – | 3 | 3 | – | 2 | – | – | – | – | Erysipelas |
| – | – | – | – | – | – | – | – | – | – | – | – | – | – | – | Puerperal Fever |
| 1 | 2 | 3 | 2 | 1 | 2 | 2 | 4 | 2 | 2 | – | – | – | – | – | Rheumatism (including Rheumatic Fever) |
| 3 | 6 | 17 | 23 | 29 | 55 | 47 | 42 | 33 | 15 | 6 | – | – | – | – | Cancer |
| 1 | 2 | – | 1 | – | – | – | – | – | – | – | – | – | – | – | Tabes Mesenterica |
| – | – | – | – | 1 | – | – | – | – | – | – | – | – | – | – | Tubercular Meningitis |
| 80 | 58 | 48 | 35 | 38 | 21 | 16 | 7 | 5 | – | – | – | – | – | – | Phthisis |
| – | 2 | 7 | 2 | 4 | 4 | 1 | – | – | – | – | – | – | – | – | Scrofula |
| 5 | 10 | 13 | 17 | 23 | 46 | 52 | 46 | 40 | 38 | 13 | 1 | – | – | – | Apoplexy |
| 16 | 12 | 14 | 10 | 12 | 17 | 28 | 33 | 26 | 23 | 8 | 1 | – | – | – | Paralysis |
| – | – | – | – | – | – | – | – | – | – | – | – | – | – | – | Convulsions |
| – | – | – | – | – | – | – | – | – | – | – | – | – | – | – | Croup |
| 5 | 6 | 10 | 14 | 17 | 33 | 41 | 56 | 43 | 31 | 26 | 2 | 1 | – | – | Bronchitis |
| 24 | 17 | 22 | 29 | 36 | 28 | 34 | 43 | 19 | 11 | 4 | 2 | 1 | – | – | Pneumonia |
| 3 | 6 | 3 | 12 | 5 | 10 | 6 | 8 | 6 | 3 | 1 | – | – | – | – | All Liver Diseases |
| 3 | 4 | 7 | 11 | 15 | 14 | 9 | 9 | 3 | 3 | – | – | – | – | – | Bright's Disease |
| 5 | 7 | 6 | 2 | 5 | 5 | 1 | – | 2 | 1 | – | – | – | – | – | Suicide |

DEATHS from SELECTED DISEASES in the COUNTY of DUMFRIES,

| | FEMALES.—Mean Population and Deaths at Ages:— | | | | | | | | | | | | | |
|---|---|---|---|---|---|---|---|---|---|---|---|---|---|---|
| | All Ages. | Under | | | | | | | | | | | | |
| | | Months. | | | 2 | 3 | 4 | 5 | 10 | 15 | 20 | 25 | 30 | 35 |
| | | 3 | 6 | 12 | | | | | | | | | | |
| **Mean Population** | 38780 | 805 | | | 754 | 807 | 807 | 791 | 4035 | 3881 | 3577 | 3459 | 3059 | 2687 |
| *Causes of Death.* | | | | | | | | | | | | | | |
| **All Causes** | 7124 | 555 | 143 | 215 | 234 | 103 | 65 | 56 | 200 | 151 | 186 | 247 | 253 | 214 |
| Specific Febrile or Zymotic Diseases | 734 | 45 | 30 | 53 | 84 | 35 | 23 | 14 | 57 | 23 | 21 | 22 | 31 | 20 |
| Diseases of— Nervous System | 989 | 36 | 17 | 32 | 28 | 22 | 9 | 9 | 27 | 8 | 10 | 16 | 22 | 15 |
| Circulatory System | 840 | 10 | 3 | – | – | 1 | 1 | – | 7 | 11 | 7 | 8 | 7 | 21 |
| Respiratory ,, | 1110 | 81 | 44 | 71 | 60 | 17 | 20 | 11 | 18 | 4 | 11 | 19 | 24 | 19 |
| Digestive ,, | 435 | 47 | 14 | 22 | 26 | 6 | 4 | 4 | 11 | 5 | 10 | 26 | 13 | 11 |
| Urinary ,, | 163 | 1 | – | 1 | – | 2 | – | 1 | 2 | 3 | 4 | 7 | 13 | 7 |
| Reproductive ,, | 97 | – | – | – | 1 | – | – | – | – | – | 3 | 7 | 16 | 11 |
| Accident or Negligence | 100 | 10 | 3 | – | 4 | 3 | 1 | 4 | 4 | 3 | 3 | 3 | 1 | – |
| Small-pox | – | – | – | – | – | – | – | – | – | – | – | – | – | – |
| Measles | 45 | 1 | – | 7 | 20 | 5 | 1 | 2 | 5 | 1 | – | 1 | 2 | – |
| Scarlet Fever | 49 | 1 | – | – | 5 | 6 | 10 | 2 | 14 | 4 | 1 | – | 2 | 1 |
| Hooping Cough | 133 | 15 | 12 | 32 | 39 | 14 | 9 | 4 | 7 | 1 | – | – | – | – |
| Diphtheria | 60 | – | – | – | 7 | 5 | 3 | 3 | 23 | 9 | 4 | 1 | – | 1 |
| Typhus Fever | – | – | – | – | – | – | – | – | – | – | – | – | – | – |
| Enteric Fever | 39 | – | – | – | – | – | – | – | 4 | 3 | 10 | 2 | 4 | – |
| Diarrhœa and Dysentery | 126 | 21 | 15 | 13 | 10 | 3 | – | 2 | – | 1 | 2 | 3 | 2 | – |
| Erysipelas | 18 | 2 | 1 | – | – | – | – | – | – | 1 | – | 1 | 1 | 1 |
| Puerperal Fever | 40 | – | – | – | – | – | – | – | – | – | – | 9 | 14 | 9 |
| Rheumatism (including Rheumatic Fever) | 53 | – | – | – | – | – | – | – | 2 | – | 2 | 4 | 4 | – |
| Cancer | 484 | – | – | – | – | – | – | – | 1 | – | – | 3 | 2 | 9 |
| Tabes Mesenterica | 45 | 4 | 1 | 3 | 3 | 2 | 1 | 2 | 5 | 7 | 3 | 4 | 1 | 2 |
| Tubercular Meningitis | 85 | – | 4 | 8 | 8 | 8 | 2 | 5 | 28 | 10 | 6 | 3 | 1 | – |
| Phthisis | 734 | – | 1 | 2 | 4 | 3 | 1 | 2 | 24 | 64 | 89 | 103 | 98 | 81 |
| Scrofula | 72 | 2 | – | 3 | 9 | 2 | 3 | 3 | 7 | 2 | 5 | 9 | 4 | 4 |
| Apoplexy | 436 | – | – | – | – | 1 | – | 1 | 2 | 1 | 1 | 3 | 7 | 5 |
| Paralysis | 193 | – | – | – | – | – | – | – | 1 | 2 | 2 | 1 | 2 | 2 |
| Convulsions | 67 | 26 | 11 | 8 | 15 | 4 | 1 | 1 | – | – | – | – | – | – |
| Croup | 25 | – | 1 | 4 | 3 | 2 | 2 | 3 | 10 | – | – | – | – | – |
| Bronchitis | 633 | 56 | 25 | 37 | 29 | 6 | 6 | 3 | 5 | 2 | 3 | 2 | 3 | 4 |
| Pneumonia | 341 | 19 | 16 | 24 | 22 | 8 | 11 | 4 | 3 | 2 | 7 | 14 | 19 | 10 |
| All Liver Diseases | 69 | 4 | – | – | – | – | – | 1 | – | – | – | 1 | – | – |
| Bright's Disease | 90 | – | – | – | – | 1 | – | 1 | 1 | 3 | – | 1 | 11 | |
| Suicide | 17 | – | – | – | – | – | – | – | – | – | 2 | – | 2 | 2 |

at different Periods of Life, during the Ten Years 1891–1900.—FEMALES.

| FEMALES.—Mean Population and Deaths at Ages:— | | | | | | | | | | | | | | | |
|---|---|---|---|---|---|---|---|---|---|---|---|---|---|---|---|
| UNDER | | | | | | | | | | | | | OVER 100 | Not Stated. | |
| 40 | 45 | 50 | 55 | 60 | 65 | 70 | 75 | 80 | 85 | 90 | 95 | 100 | | | |
| 396 | 2163 | 1984 | 1715 | 1546 | 1394 | 1067 | 884 | 524 | 308 | 101 | 29 | 6 | 1 | – | **Mean Population** |
| | | | | | | | | | | | | | | | *Causes of Death.* |
| 249 | 250 | 245 | 262 | 344 | 446 | 543 | 642 | 603 | 518 | 289 | 86 | 24 | 1 | – | **All Causes** |
| 22 | 17 | 10 | 20 | 22 | 23 | 35 | 37 | 40 | 26 | 19 | 3 | 2 | – | – | Specific Febrile or Zymotic Diseases |
| 21 | 39 | 36 | 45 | 55 | 93 | 98 | 125 | 115 | 68 | 34 | 7 | 2 | – | – | Diseases of— Nervous System |
| 23 | 28 | 37 | 34 | 67 | 83 | 108 | 138 | 120 | 85 | 29 | 10 | 2 | – | – | Circulatory System |
| 14 | 24 | 31 | 34 | 49 | 76 | 89 | 123 | 102 | 104 | 50 | 14 | 1 | – | – | Respiratory ,, |
| 14 | 16 | 20 | 20 | 30 | 28 | 36 | 28 | 20 | 14 | 9 | 1 | – | – | – | Digestive ,, |
| 10 | 8 | 11 | 10 | 14 | 16 | 15 | 13 | 15 | 6 | 4 | – | – | – | – | Urinary ,, |
| 21 | 12 | 6 | 3 | 4 | 2 | 4 | 5 | 2 | – | – | – | – | – | – | Reproductive ,, |
| 1 | 4 | 6 | 3 | 1 | 5 | 7 | 14 | 5 | 8 | 6 | – | 1 | – | – | Accident or Negligence |
| – | – | – | – | – | – | – | – | – | – | – | – | – | – | – | Small-pox |
| – | – | – | – | – | – | – | – | – | – | – | – | – | – | – | Measles |
| 2 | 1 | – | – | – | – | – | – | – | – | – | – | – | – | – | Scarlet Fever |
| – | – | – | – | – | – | – | – | – | – | – | – | – | – | – | Hooping Cough |
| 1 | – | – | 2 | – | – | – | – | 1 | – | – | – | – | – | – | Diphtheria |
| – | – | – | – | – | – | – | – | – | – | – | – | – | – | – | Typhus Fever |
| 5 | 2 | 3 | 3 | – | 2 | 1 | – | – | – | – | – | – | – | – | Enteric Fever |
| 1 | 2 | 1 | 2 | 3 | 8 | 8 | 10 | 6 | 4 | 7 | 2 | – | – | – | Diarrhœa and Dysentery |
| – | 1 | – | – | – | 1 | 2 | 2 | 5 | – | – | – | – | – | – | Erysipelas |
| 5 | 3 | – | – | – | – | – | – | – | – | – | – | – | – | – | Puerperal Fever |
| 2 | 3 | 4 | 1 | 4 | 5 | 6 | 7 | 6 | 3 | – | – | – | – | – | Rheumatism (including Rheumatic Fever) |
| 21 | 19 | 31 | 51 | 50 | 59 | 84 | 65 | 47 | 30 | 8 | 3 | 1 | – | – | Cancer |
| 3 | – | 1 | 1 | 1 | 1 | – | – | – | – | – | – | – | – | – | Tabes Mesenterica |
| 2 | – | – | – | – | – | – | – | – | – | – | – | – | – | – | Tubercular Meningitis |
| 73 | 59 | 37 | 21 | 21 | 25 | 12 | 6 | 8 | – | – | – | – | – | – | Phthisis |
| 5 | 3 | – | 3 | 2 | 3 | 1 | – | – | 2 | – | – | – | – | – | Scrofula |
| 3 | 18 | 15 | 23 | 30 | 63 | 53 | 67 | 75 | 39 | 21 | 6 | 2 | – | – | Apoplexy |
| 3 | 8 | 8 | 6 | 13 | 15 | 30 | 36 | 26 | 26 | 11 | 1 | – | – | – | Paralysis |
| – | – | – | – | – | 1 | – | – | – | – | – | – | – | – | – | Convulsions |
| – | – | – | – | – | – | – | – | – | – | – | – | – | – | – | Croup |
| 2 | 6 | 16 | 13 | 27 | 44 | 54 | 84 | 80 | 77 | 36 | 12 | 1 | – | – | Bronchitis |
| 9 | 16 | 9 | 10 | 16 | 26 | 27 | 32 | 13 | 16 | 7 | 1 | – | – | – | Pneumonia |
| – | 4 | 6 | 5 | 11 | 8 | 12 | 8 | 5 | 3 | 1 | – | – | – | – | All Liver Diseases |
| 6 | 2 | 6 | 7 | 8 | 9 | 8 | 8 | 10 | 3 | – | – | – | – | – | Bright's Disease |
| – | 1 | 4 | 1 | 4 | 1 | – | – | – | – | – | – | – | – | – | Suicide |

DEATHS from SELECTED DISEASES in the COUNTY of KIRKCUDBRIGHT,

| | MALES.—Mean Population and Deaths at Ages:— | | | | | | | | | | | | | |
|---|---|---|---|---|---|---|---|---|---|---|---|---|---|---|
| | All Ages. | Under | | | | | | | | | | | | |
| | | Months. | | | 2 | 3 | 4 | 5 | 10 | 15 | 20 | 25 | 30 | 35 |
| | | 3 | 6 | 12 | | | | | | | | | | |
| **Mean Population** | 18904 | 469 | | | 435 | 460 | 441 | 457 | 2335 | 2317 | 2082 | 1429 | 1234 | 1108 |
| *Causes of Death.* | | | | | | | | | | | | | | |
| **All Causes** | 3121 | 310 | 121 | 147 | 117 | 47 | 35 | 28 | 82 | 66 | 99 | 104 | 89 | 72 |
| Specific Febrile or Zymotic Diseases | 325 | 27 | 26 | 43 | 34 | 12 | 13 | 9 | 22 | 5 | 6 | 4 | 7 | 2 |
| Diseases of— Nervous System | 386 | 30 | 15 | 16 | 18 | 3 | – | 1 | 9 | 10 | 7 | 7 | 5 | 4 |
| Circulatory System | 380 | 2 | – | 1 | – | – | – | – | – | 6 | 2 | 4 | 1 | 1 |
| Respiratory ,, | 499 | 31 | 31 | 48 | 29 | 14 | 6 | 7 | 11 | 2 | 12 | 8 | 8 | 8 |
| Digestive ,, | 221 | 33 | 23 | 14 | 9 | 2 | 3 | 2 | 6 | 4 | 6 | 3 | 5 | 4 |
| Urinary ,, | 142 | – | 1 | – | – | 1 | – | – | 3 | 1 | – | 7 | 2 | 3 |
| Reproductive ,, | 3 | 1 | – | – | – | – | – | – | – | – | – | – | – | – |
| Accident or Negligence | 113 | 2 | – | 1 | 2 | 2 | 1 | 3 | 6 | 6 | 8 | 8 | 6 | 7 |
| Small-pox | – | – | – | – | – | – | – | – | – | – | – | – | – | – |
| Measles | 37 | 3 | 2 | 7 | 15 | 1 | 2 | 1 | 5 | – | 1 | – | – | – |
| Scarlet Fever | 13 | – | – | 1 | – | – | 2 | – | 4 | 2 | 1 | 1 | 1 | 1 |
| Hooping Cough | 50 | 4 | 3 | 18 | 13 | 3 | 5 | 3 | 1 | – | – | – | – | – |
| Diphtheria | 30 | 1 | – | 2 | 3 | 5 | 4 | 4 | 9 | 1 | – | – | – | – |
| Typhus Fever | – | – | – | – | – | – | – | – | – | – | – | – | – | – |
| Enteric Fever | 13 | – | – | – | – | – | – | 1 | – | – | 4 | 1 | 2 | – |
| Diarrhœa and Dysentery | 60 | 10 | 13 | 11 | 1 | 2 | – | – | 1 | – | – | – | – | – |
| Erysipelas | 12 | 4 | 1 | – | – | – | – | – | – | – | – | – | 1 | – |
| Puerperal Fever | – | – | – | – | – | – | – | – | – | – | – | – | – | – |
| Rheumatism (including Rheumatic Fever) | 21 | – | – | – | – | – | – | – | 1 | 3 | 1 | 2 | 2 | – |
| Cancer | 129 | – | – | – | – | 1 | – | – | – | – | – | – | 1 | – |
| Tabes Mesenterica | 18 | 3 | 3 | 3 | 3 | – | – | – | – | 1 | – | 1 | 1 | 2 |
| Tubercular Meningitis | 65 | – | 7 | 13 | 8 | 6 | 5 | 3 | 7 | 9 | 2 | 3 | 1 | – |
| Phthisis | 322 | 2 | – | 2 | 4 | 2 | 3 | – | 6 | 13 | 43 | 48 | 40 | 33 |
| Scrofula | 41 | – | 1 | 3 | – | 1 | 1 | 3 | 6 | 3 | 5 | 6 | 5 | 2 |
| Apoplexy | 149 | 1 | – | – | – | – | – | – | 1 | – | 1 | 1 | – | 1 |
| Paralysis | 83 | – | 1 | – | 1 | – | – | – | – | 1 | 1 | 1 | 1 | – |
| Convulsions | 45 | 21 | 7 | 6 | 7 | 2 | – | – | 1 | – | – | 1 | – | – |
| Croup | 17 | 1 | – | 1 | 4 | 3 | 3 | 1 | 3 | 1 | – | – | – | – |
| Bronchitis | 184 | 17 | 17 | 18 | 8 | 4 | 1 | 1 | 4 | – | – | 4 | 1 | 1 |
| Pneumonia | 219 | 5 | 10 | 25 | 13 | 4 | 1 | 4 | 4 | 1 | 9 | 4 | 5 | 7 |
| All Liver Diseases | 45 | 4 | – | – | – | 1 | – | – | 1 | – | – | 1 | 2 | 1 |
| Bright's Disease | 58 | – | – | – | – | – | – | – | 1 | 1 | – | 4 | – | 3 |
| Suicide | 22 | – | – | – | – | – | – | – | – | – | 1 | 1 | 2 | 3 |

at different Periods of Life, during the Ten Years 1891–1900.—MALES.

| MALES.—Mean Population and Deaths at Ages:— | | | | | | | | | | | | | | |
|---|---|---|---|---|---|---|---|---|---|---|---|---|---|---|
| UNDER | | | | | | | | | | | | | OVER 100 | Not Stated. |
| 10 | 15 | 20 | 25 | 30 | 35 | 40 | 45 | 50 | 55 | 60 | 65 | 70 | | |
| 950 | 953 | 890 | 779 | 666 | 630 | 435 | 347 | 217 | 123 | 35 | 11 | 1 | – | – | **Mean Population** |
| | | | | | | | | | | | | | | | *Causes of Death.* |
| 68 | 81 | 98 | 122 | 161 | 209 | 225 | 239 | 254 | 201 | 110 | 30 | 4 | – | 2 | **All Causes** |
| 1 | 7 | 9 | 7 | 7 | 15 | 15 | 20 | 7 | 21 | 6 | – | – | – | – | Specific Febrile or Zymotic Diseases |
| 5 | 9 | 8 | 10 | 20 | 29 | 43 | 47 | 49 | 29 | 9 | 3 | – | – | – | Diseases of— Nervous System |
| 4 | 10 | 11 | 29 | 32 | 37 | 49 | 58 | 61 | 42 | 29 | 1 | – | – | – | Circulatory System |
| 11 | 15 | 20 | 18 | 23 | 42 | 36 | 37 | 43 | 24 | 11 | 2 | 2 | – | – | Respiratory ,, |
| 8 | 5 | 6 | 7 | 9 | 16 | 17 | 12 | 15 | 4 | 6 | 2 | – | – | – | Digestive ,, |
| 3 | 1 | 4 | 7 | 20 | 15 | 15 | 16 | 18 | 16 | 5 | 4 | – | – | – | Urinary ,, |
| – | – | – | – | – | – | – | – | – | 2 | – | – | – | – | – | Reproductive ,, |
| 9 | 8 | 4 | 5 | 6 | 7 | 7 | 5 | 4 | 1 | 2 | 2 | – | – | 1 | Accident or Negligence |
| – | – | – | – | – | – | – | – | – | – | – | – | – | – | – | Small-pox |
| – | – | – | – | – | – | – | – | – | – | – | – | – | – | – | Measles |
| – | – | – | – | – | – | – | – | – | – | – | – | – | – | – | Scarlet Fever |
| – | – | – | – | – | – | – | – | – | – | – | – | – | – | – | Hooping Cough |
| – | – | – | 1 | – | – | – | – | – | – | – | – | – | – | – | Diphtheria |
| – | – | – | – | – | – | – | – | – | – | – | – | – | – | – | Typhus Fever |
| – | 1 | 1 | – | – | 2 | – | 1 | – | – | – | – | – | – | – | Enteric Fever |
| – | 1 | 1 | 4 | 1 | 3 | 1 | 2 | 1 | 7 | 1 | – | – | – | – | Diarrhœa and Dysentery |
| – | 1 | 1 | – | 1 | – | – | 1 | 1 | 1 | – | – | – | – | – | Erysipelas |
| – | – | – | – | – | – | – | – | – | – | – | – | – | – | – | Puerperal Fever |
| – | 1 | 1 | – | – | 3 | 4 | 1 | 1 | 1 | – | – | – | – | – | Rheumatism (including Rheumatic Fever) |
| – | 4 | 5 | 10 | 18 | 23 | 16 | 18 | 21 | 6 | 5 | 1 | – | – | – | Cancer |
| – | – | 1 | – | – | – | – | – | – | – | – | – | – | – | – | Tabes Mesenterica |
| – | – | 1 | – | – | – | – | – | – | – | – | – | – | – | – | Tubercular Meningitis |
| 23 | 18 | 17 | 22 | 18 | 12 | 9 | 5 | 1 | – | 1 | – | – | – | – | Phthisis |
| 2 | – | 2 | – | – | – | 1 | – | – | – | – | – | – | – | – | Scrofula |
| 2 | 2 | 4 | 5 | 12 | 20 | 25 | 26 | 28 | 13 | 6 | 1 | – | – | – | Apoplexy |
| 1 | 3 | 2 | 2 | 6 | 4 | 12 | 14 | 17 | 12 | 3 | 1 | – | – | – | Paralysis |
| – | – | – | – | – | – | – | – | – | – | – | – | – | – | – | Convulsions |
| – | – | – | – | – | – | – | – | – | – | – | – | – | – | – | Croup |
| 2 | – | 4 | 5 | 5 | 12 | 13 | 19 | 23 | 13 | 10 | 1 | 1 | – | – | Bronchitis |
| 8 | 12 | 14 | 11 | 15 | 23 | 14 | 13 | 10 | 5 | 1 | 1 | – | – | – | Pneumonia |
| 2 | 2 | 2 | 5 | 2 | 5 | 5 | 6 | 5 | 1 | – | – | – | – | – | All Liver Diseases |
| 2 | – | 3 | 3 | 12 | 6 | 6 | 4 | 8 | 3 | 2 | – | – | – | – | Bright's Disease |
| 1 | 3 | 1 | 1 | 2 | – | 2 | 3 | 1 | 1 | – | – | – | – | – | Suicide |

DEATHS from SELECTED DISEASES in the COUNTY of KIRKCUDBRIGHT,

| | FEMALES.—Mean Population and Deaths at Ages:— | | | | | | | | | | | | | |
|---|---|---|---|---|---|---|---|---|---|---|---|---|---|---|
| | All Ages. | Under | | | | | | | | | | | | |
| | | Months. | | | 2 | 3 | 4 | 5 | 10 | 15 | 20 | 25 | 30 | 35 |
| | | 3 | 6 | 12 | | | | | | | | | | |
| **Mean Population** | 20933 | 410 | | | 424 | 410 | 455 | 429 | 2187 | 2227 | 2030 | 1758 | 1565 | 1378 |
| *Causes of Death.* | | | | | | | | | | | | | | |
| **All Causes** | 3625 | 270 | 80 | 134 | 136 | 58 | 38 | 32 | 101 | 64 | 119 | 113 | 114 | 103 |
| Specific Febrile or Zymotic Diseases | 369 | 28 | 19 | 42 | 39 | 17 | 12 | 13 | 22 | 1 | 7 | 6 | 14 | 11 |
| Diseases of— Nervous System | 418 | 19 | 4 | 6 | 9 | 3 | 5 | 2 | 10 | 3 | 5 | 6 | 5 | 5 |
| Circulatory System | 478 | – | 1 | – | – | – | 1 | – | 3 | 1 | 6 | 9 | 9 | 5 |
| Respiratory ,, | 590 | 17 | 20 | 37 | 41 | 14 | 10 | 6 | 11 | 3 | 10 | 7 | 10 | 9 |
| Digestive ,, | 262 | 27 | 16 | 22 | 15 | 4 | 1 | – | 10 | 1 | 9 | 7 | 3 | 7 |
| Urinary ,, | 83 | 1 | – | 1 | 1 | 2 | – | 1 | 1 | 1 | 3 | 2 | 5 | 5 |
| Reproductive ,, | 41 | – | – | – | – | – | – | – | 1 | – | 4 | 5 | 4 | 13 |
| Accident or Negligence | 54 | 6 | 1 | 1 | – | 2 | 1 | 1 | 7 | 1 | 1 | 3 | – | – |
| Small-pox | – | – | – | – | – | – | – | – | – | – | – | – | – | – |
| Measles | 30 | – | 1 | 10 | 10 | 2 | 3 | 1 | 2 | – | – | – | – | 1 |
| Scarlet Fever | 16 | – | – | – | 1 | 4 | 1 | 1 | 6 | 1 | – | 1 | 1 | – |
| Hooping Cough | 71 | 9 | 7 | 17 | 22 | 5 | 4 | 3 | 3 | – | 1 | – | – | – |
| Diphtheria | 30 | 2 | – | 1 | 3 | 5 | 2 | 7 | 10 | – | – | – | – | – |
| Typhus Fever | – | – | – | – | – | – | – | – | – | – | – | – | – | – |
| Enteric Fever | 7 | – | – | – | – | 1 | – | – | – | – | 2 | – | 1 | – |
| Diarrhœa and Dysentery | 61 | 10 | 7 | 12 | 3 | – | – | 1 | – | – | – | – | – | 1 |
| Erysipelas | 9 | 1 | 1 | 1 | – | – | – | – | – | – | – | – | 1 | – |
| Puerperal Fever | 25 | – | – | – | – | – | – | – | – | – | 1 | 3 | 7 | 5 |
| Rheumatism (including Rheumatic Fever) | 26 | – | – | – | – | – | – | – | 1 | 2 | 1 | 1 | – | 1 |
| Cancer | 217 | – | – | – | – | – | – | – | – | – | 1 | – | – | 3 |
| Tabes Mesenterica | 28 | 1 | 2 | 2 | 3 | 3 | 1 | 2 | 3 | 2 | 6 | 1 | – | 1 |
| Tubercular Meningitis | 55 | 1 | 1 | 5 | 11 | 7 | 2 | 1 | 12 | 8 | 2 | 2 | 1 | – |
| Phthisis | 390 | 1 | 1 | 4 | 4 | 3 | 3 | 3 | 14 | 36 | 53 | 55 | 55 | 37 |
| Scrofula | 40 | – | – | 3 | 4 | 3 | – | 3 | 3 | 3 | 6 | 4 | 4 | 1 |
| Apoplexy | 181 | – | – | 1 | – | – | – | – | – | – | 1 | – | 2 | 1 |
| Paralysis | 124 | – | – | – | – | 1 | – | – | 1 | – | – | 2 | – | – |
| Convulsions | 19 | 9 | 1 | 2 | 2 | – | 3 | 1 | – | – | 1 | – | – | – |
| Croup | 8 | – | – | 1 | 1 | 1 | 2 | 2 | 1 | – | – | – | – | – |
| Bronchitis | 292 | 11 | 12 | 16 | 22 | 6 | 3 | 1 | 3 | 1 | – | – | 2 | 1 |
| Pneumonia | 202 | 6 | 7 | 18 | 14 | 7 | 3 | 2 | 3 | 1 | 7 | 6 | 5 | 7 |
| All Liver Diseases | 32 | 1 | – | – | 2 | – | – | – | – | – | – | – | – | – |
| Bright's Disease | 43 | – | – | – | 1 | – | – | – | – | 1 | 2 | 2 | 3 | 1 |
| Suicide | 7 | – | – | – | – | – | – | – | – | – | 1 | – | – | – |

at different Periods of Life, during the Ten Years 1891–1900.—FEMALES.

| FEMALES.—Mean Population and Deaths at Ages:— | | | | | | | | | | | | | | | |
|---|---|---|---|---|---|---|---|---|---|---|---|---|---|---|---|
| UNDER | | | | | | | | | | | | | OVER 100 | Not Stated. | |
| 40 | 45 | 50 | 55 | 60 | 65 | 70 | 75 | 80 | 85 | 90 | 95 | 100 | | | |
| 2301 | 1161 | 1054 | 968 | 808 | 768 | 578 | 458 | 310 | 165 | 69 | 17 | 3 | – | – | **Mean Population** |
| | | | | | | | | | | | | | | | *Causes of Death.* |
| 113 | 92 | 101 | 132 | 171 | 217 | 277 | 307 | 340 | 283 | 163 | 49 | 18 | – | – | **All Causes** |
| 12 | 5 | 3 | 7 | 14 | 9 | 29 | 23 | 17 | 13 | 4 | 2 | – | – | – | Specific Febrile or Zymotic Diseases |
| 6 | 7 | 16 | 21 | 25 | 30 | 45 | 51 | 55 | 49 | 24 | 5 | 2 | – | – | Diseases of— Nervous System |
| 11 | 5 | 13 | 19 | 32 | 49 | 55 | 87 | 71 | 64 | 32 | 4 | 1 | – | – | Circulatory System |
| 10 | 5 | 9 | 16 | 36 | 44 | 57 | 58 | 81 | 51 | 21 | 4 | 3 | – | – | Respiratory ,, |
| 6 | 14 | 8 | 9 | 10 | 18 | 21 | 13 | 16 | 14 | 8 | 2 | 1 | – | – | Digestive ,, |
| 5 | 3 | 4 | 8 | 10 | 9 | 4 | 3 | 7 | 4 | 2 | 1 | – | – | – | Urinary ,, |
| 5 | 4 | 1 | 3 | – | – | – | 1 | – | – | – | – | – | – | – | Reproductive ,, |
| 1 | – | 2 | 3 | 2 | 2 | 3 | 4 | 3 | 6 | 3 | 1 | – | – | – | Accident or Negligence |
| – | – | – | – | – | – | – | – | – | – | – | – | – | – | – | Small-pox |
| – | – | – | – | – | – | – | – | – | – | – | – | – | – | – | Measles |
| – | – | – | – | – | – | – | – | – | – | – | – | – | – | – | Scarlet Fever |
| – | – | – | – | – | – | – | – | – | – | – | – | – | – | – | Hooping Cough |
| – | – | – | – | – | – | – | – | – | – | – | – | – | – | – | Diphtheria |
| – | – | – | – | – | – | – | – | – | – | – | – | – | – | – | Typhus Fever |
| 1 | – | 1 | 1 | – | – | – | – | – | – | – | – | – | – | – | Enteric Fever |
| 1 | 3 | – | 1 | 3 | 2 | 6 | 1 | 7 | 2 | – | 1 | – | – | – | Diarrhœa and Dysentery |
| – | – | 1 | – | 1 | – | – | 1 | 1 | – | 1 | – | – | – | – | Erysipelas |
| 8 | 1 | – | – | – | – | – | – | – | – | – | – | – | – | – | Puerperal Fever |
| 1 | 3 | 1 | 2 | – | 2 | 5 | 1 | 3 | – | 2 | – | – | – | – | Rheumatism (including Rheumatic Fever) |
| 12 | 10 | 17 | 23 | 26 | 28 | 31 | 24 | 24 | 9 | 6 | 1 | 2 | – | – | Cancer |
| – | – | – | – | – | – | 1 | – | – | – | – | – | – | – | – | Tabes Mesenterica |
| – | 2 | – | – | – | – | – | – | – | – | – | – | – | – | – | Tubercular Meningitis |
| 34 | 26 | 21 | 12 | 8 | 12 | 2 | 4 | 2 | – | – | – | – | – | – | Phthisis |
| 2 | 1 | – | 1 | 1 | – | – | 1 | – | – | – | – | – | – | – | Scrofula |
| 3 | 3 | 9 | 7 | 14 | 11 | 26 | 25 | 32 | 28 | 14 | 4 | – | – | – | Apoplexy |
| – | 3 | 5 | 9 | 5 | 14 | 15 | 23 | 19 | 17 | 8 | – | 2 | – | – | Paralysis |
| – | – | – | – | – | – | – | – | – | – | – | – | – | – | – | Convulsions |
| – | – | – | – | – | – | – | – | – | – | – | – | – | – | – | Croup |
| 1 | 2 | 3 | 6 | 19 | 25 | 30 | 34 | 40 | 32 | 17 | 2 | 3 | – | – | Bronchitis |
| 4 | 2 | 6 | 6 | 11 | 14 | 18 | 18 | 22 | 10 | 3 | 2 | – | – | – | Pneumonia |
| – | 2 | 3 | – | 2 | 6 | 3 | 3 | – | 6 | 2 | 2 | – | – | – | All Liver Diseases |
| 4 | 2 | 3 | 6 | 8 | 4 | – | 3 | 1 | 1 | 1 | – | – | – | – | Bright's Disease |
| 1 | 1 | – | 1 | – | 1 | 1 | – | – | 1 | – | – | – | – | – | Suicide |

DEATHS from SELECTED DISEASES in the COUNTY of WIGTOWN,

| | MALES.—Mean Population and Deaths at Ages:— | | | | | | | | | | | | | |
|---|---|---|---|---|---|---|---|---|---|---|---|---|---|---|
| | All Ages. | Under | | | | | | | | | | | | |
| | | Months. | | | 2 | 3 | 4 | 5 | 10 | 15 | 20 | 25 | 30 | 35 |
| | | 3 | 6 | 12 | | | | | | | | | | |
| **Mean Population** | 16047 | 403 | | | 337 | 396 | 412 | 439 | 2008 | 2091 | 1836 | 1198 | 960 | 892 |
| *Causes of Death.* | | | | | | | | | | | | | | |
| **All Causes** | 2996 | 341 | 89 | 135 | 129 | 53 | 39 | 23 | 105 | 52 | 88 | 87 | 60 | 72 |
| Specific Febrile or Zymotic Diseases | 329 | 33 | 21 | 37 | 42 | 16 | 9 | 10 | 34 | 6 | 10 | 4 | 4 | 4 |
| Diseases of— Nervous System | 377 | 36 | 8 | 15 | 14 | 7 | 4 | 2 | 11 | 3 | 4 | 3 | 2 | 5 |
| Circulatory System | 324 | 3 | – | – | 2 | 1 | – | – | – | 3 | 2 | – | 2 | 4 |
| Respiratory | 443 | 41 | 19 | 36 | 32 | 14 | 12 | 4 | 17 | 2 | 2 | 5 | 4 | 5 |
| Digestive | 243 | 42 | 17 | 28 | 18 | – | 4 | 1 | 7 | 4 | 5 | 4 | 2 | 4 |
| Urinary | 127 | – | – | – | 1 | – | 2 | – | 1 | 2 | – | 3 | 1 | – |
| Reproductive | – | – | – | – | – | – | – | – | – | – | – | – | – | – |
| Accident or Negligence | 159 | 7 | 2 | 2 | 5 | 3 | 4 | – | 9 | 9 | 9 | 12 | 4 | 6 |
| Small-pox | – | – | – | – | – | – | – | – | – | – | – | – | – | – |
| Measles | 41 | 1 | 1 | 10 | 15 | 3 | 2 | – | 8 | 1 | – | – | – | – |
| Scarlet Fever | 14 | – | – | 3 | 1 | 2 | 1 | – | 4 | – | 3 | – | – | – |
| Hooping Cough | 41 | 4 | 2 | 10 | 11 | 4 | 2 | 5 | 3 | – | – | – | – | – |
| Diphtheria | 41 | 1 | – | 2 | 7 | 5 | 4 | 3 | 16 | 2 | 1 | – | – | – |
| Typhus Fever | 3 | – | – | – | – | – | – | – | – | – | – | – | – | 1 |
| Enteric Fever | 14 | – | – | – | 1 | 1 | – | – | 1 | 2 | 4 | 1 | 1 | – |
| Diarrhœa and Dysentery | 74 | 19 | 14 | 10 | 6 | 1 | – | 1 | 2 | – | – | 1 | – | – |
| Erysipelas | 8 | 2 | 1 | – | – | – | – | – | – | 1 | – | 1 | – | – |
| Puerperal Fever | – | – | – | – | – | – | – | – | – | – | – | – | – | – |
| Rheumatism (including Rheumatic Fever) | 23 | – | – | – | – | – | – | – | 2 | 3 | 4 | 2 | 1 | 1 |
| Cancer | 96 | – | – | – | – | – | – | – | – | 1 | – | – | – | 1 |
| Tabes Mesenterica | 23 | 5 | – | 2 | 3 | 3 | 2 | 1 | 3 | 2 | 2 | – | – | – |
| Tubercular Meningitis | 36 | 2 | 2 | 4 | 4 | 3 | 1 | 4 | 5 | 4 | – | – | 1 | 1 |
| Phthisis | 254 | – | 1 | – | – | 1 | – | 1 | 3 | 9 | 44 | 47 | 30 | 37 |
| Scrofula | 42 | 3 | 2 | 3 | 5 | 2 | – | – | 5 | 2 | 4 | 3 | 5 | – |
| Apoplexy | 166 | – | – | – | – | – | – | – | 1 | – | 1 | 1 | – | 1 |
| Paralysis | 66 | – | – | – | 1 | – | – | – | – | – | 1 | – | – | 1 |
| Convulsions | 41 | 25 | 2 | 5 | 4 | 1 | 1 | – | – | – | – | – | – | 1 |
| Croup | 19 | 1 | – | 2 | 6 | 4 | 1 | 1 | 4 | – | – | – | – | – |
| Bronchitis | 192 | 23 | 9 | 16 | 9 | 6 | 6 | – | 1 | 1 | 1 | 2 | – | 3 |
| Pneumonia | 160 | 8 | 9 | 16 | 14 | 4 | 1 | 1 | 9 | – | 1 | 3 | 4 | – |
| All Liver Diseases | 48 | 5 | – | 1 | – | – | – | – | – | – | – | – | – | 1 |
| Bright's Disease | 44 | – | – | – | – | – | – | – | – | 1 | – | 1 | – | – |
| Suicide | 14 | – | – | – | – | – | – | – | – | – | – | – | 2 | 1 |

at different Periods of Life, during the Ten Years 1891–1900.—MALES.

| MALES.—Mean Population and Deaths at Ages:— | | | | | | | | | | | | | | | |
|---|---|---|---|---|---|---|---|---|---|---|---|---|---|---|---|
| UNDER | | | | | | | | | | | | | OVER 100 | Not Stated. | |
| 40 | 45 | 50 | 55 | 60 | 65 | 70 | 75 | 80 | 85 | 90 | 95 | 100 | | | |
| 855 | 804 | 729 | 657 | 530 | 491 | 351 | 312 | 185 | 117 | 33 | 9 | 2 | – | – | **Mean Population** |
| | | | | | | | | | | | | | | | *Causes of Death.* |
| 76 | 75 | 88 | 138 | 152 | 186 | 222 | 221 | 241 | 184 | 90 | 30 | 8 | – | 12 | **All Causes** |
| 8 | 4 | 5 | 11 | 12 | 8 | 10 | 11 | 16 | 10 | 3 | – | 1 | – | – | Specific Febrile or Zymotic Diseases |
| 9 | 5 | 9 | 16 | 29 | 31 | 37 | 45 | 39 | 26 | 14 | 3 | – | – | – | Diseases of— Nervous System |
| 7 | 9 | 11 | 25 | 36 | 38 | 37 | 51 | 53 | 27 | 10 | 3 | – | – | – | Circulatory System |
| 7 | 9 | 12 | 16 | 15 | 33 | 46 | 30 | 40 | 35 | 6 | 1 | – | – | – | Respiratory ,, |
| 4 | 7 | 7 | 14 | 10 | 19 | 15 | 8 | 9 | 8 | 5 | – | 1 | – | – | Digestive ,, |
| 2 | – | 7 | 10 | 13 | 12 | 22 | 15 | 19 | 14 | 3 | – | – | – | – | Urinary ,, |
| – | – | – | – | – | – | – | – | – | – | – | – | – | – | – | Reproductive ,, |
| 9 | 13 | 13 | 12 | 3 | 9 | 1 | 8 | 2 | 4 | – | – | 1 | – | 12 | Accident or Negligence |
| – | – | – | – | – | – | – | – | – | – | – | – | – | – | – | Small-pox |
| – | – | – | – | – | – | – | – | – | – | – | – | – | – | – | Measles |
| – | – | – | – | – | – | – | – | – | – | – | – | – | – | – | Scarlet Fever |
| – | – | – | – | – | – | – | – | – | – | – | – | – | – | – | Hooping Cough |
| – | – | – | – | – | – | – | – | – | – | – | – | – | – | – | Diphtheria |
| 1 | 1 | – | – | – | – | – | – | – | – | – | – | – | – | – | Typhus Fever |
| 1 | – | – | – | 1 | 1 | – | – | – | – | – | – | – | – | – | Enteric Fever |
| – | – | 3 | 2 | 5 | 1 | 1 | 3 | 3 | 1 | 1 | – | – | – | – | Diarrhœa and Dysentery |
| – | – | – | 1 | – | 1 | – | – | – | 1 | – | – | – | – | – | Erysipelas |
| – | – | – | – | – | – | – | – | – | – | – | – | – | – | – | Puerperal Fever |
| – | – | – | 1 | – | 1 | 2 | 1 | 4 | 1 | – | – | – | – | – | Rheumatism (including Rheumatic Fever) |
| 1 | 3 | 7 | 4 | 10 | 14 | 15 | 15 | 17 | 5 | 1 | 2 | – | – | – | Cancer |
| – | – | – | – | – | – | – | – | – | – | – | – | – | – | – | Tabes Mesenterica |
| – | 1 | 2 | 1 | 1 | – | – | – | – | – | – | – | – | – | – | Tubercular Meningitis |
| 18 | 16 | 11 | 14 | 8 | 7 | 5 | 2 | – | – | – | – | – | – | – | Phthisis |
| 3 | – | 1 | 1 | 1 | 1 | 1 | – | – | – | – | – | – | – | – | Scrofula |
| 3 | 3 | 3 | 4 | 16 | 16 | 24 | 34 | 27 | 19 | 10 | 3 | – | – | – | Apoplexy |
| 2 | – | 3 | 6 | 9 | 9 | 12 | 10 | 4 | 5 | 3 | – | – | – | – | Paralysis |
| – | 1 | – | – | – | – | 1 | – | – | – | – | – | – | – | – | Convulsions |
| – | – | – | – | – | – | – | – | – | – | – | – | – | – | – | Croup |
| 1 | – | 2 | 2 | 4 | 15 | 27 | 18 | 21 | 22 | 2 | 1 | – | – | – | Bronchitis |
| 5 | 7 | 8 | 8 | 9 | 14 | 14 | 7 | 11 | 7 | – | – | – | – | – | Pneumonia |
| 2 | 3 | 4 | 7 | 3 | 6 | 6 | 3 | 2 | 3 | 2 | – | – | – | – | All Liver Diseases |
| – | – | 2 | 4 | 8 | 5 | 8 | 7 | 5 | 3 | – | – | – | – | – | Bright's Disease |
| 2 | 2 | 1 | 3 | 1 | – | 1 | 1 | – | – | – | – | – | – | – | Suicide |

DEATHS from SELECTED DISEASES in the COUNTY of WIGTOWN,

| | FEMALES.—Mean Population and Deaths at Ages:— | | | | | | | | | | | | | |
|---|---|---|---|---|---|---|---|---|---|---|---|---|---|---|
| | All Ages. | Under | | | | | | | | | | | | |
| | | Months. | | | 2 | 3 | 4 | 5 | 10 | 15 | 20 | 25 | 30 | 35 |
| | | 3 | 6 | 12 | | | | | | | | | | |
| **Mean Population** | 18171 | 409 | | | 373 | 401 | 400 | 416 | 2013 | 2014 | 1778 | 1462 | 1318 | 1127 |
| *Causes of Death.* | | | | | | | | | | | | | | |
| **All Causes** | 3213 | 241 | 95 | 103 | 123 | 56 | 38 | 27 | 88 | 68 | 83 | 63 | 94 | 91 |
| Specific Febrile or Zymotic Diseases | 372 | 30 | 26 | 35 | 48 | 22 | 12 | 13 | 26 | 7 | 6 | 8 | 12 | 11 |
| Diseases of— Nervous System | 410 | 24 | 8 | 9 | 11 | 8 | 2 | – | 6 | 5 | 4 | 5 | 4 | 4 |
| Circulatory System | 367 | 2 | 1 | – | – | – | – | – | 2 | 2 | 5 | 2 | 6 | 10 |
| Respiratory ,, | 489 | 31 | 28 | 27 | 27 | 10 | 6 | 4 | 12 | 4 | 2 | 1 | 10 | 5 |
| Digestive ,, | 224 | 32 | 12 | 14 | 10 | 7 | 3 | 1 | 9 | 1 | 5 | 1 | 7 | 6 |
| Urinary ,, | 57 | 2 | 1 | – | 1 | – | 1 | – | 2 | 1 | 2 | – | 3 | 2 |
| Reproductive ,, | 44 | – | – | – | – | – | – | – | – | – | 2 | 4 | 4 | 10 |
| Accident or Negligence | 69 | 6 | 2 | 1 | 4 | 3 | 4 | 3 | 5 | 3 | 1 | 2 | 2 | – |
| Small-pox | – | – | – | – | – | – | – | – | – | – | – | – | – | – |
| Measles | 39 | – | 1 | 4 | 18 | 6 | 2 | – | 3 | – | – | 1 | 1 | 1 |
| Scarlet Fever | 16 | – | – | 1 | 2 | 2 | – | 2 | 6 | 1 | – | – | – | 1 |
| Hooping Cough | 69 | 15 | 8 | 13 | 19 | 6 | 4 | 1 | 3 | – | – | – | – | – |
| Diphtheria | 40 | – | 1 | 5 | 4 | 3 | 6 | 7 | 11 | 3 | – | – | – | – |
| Typhus Fever | 4 | – | – | – | – | – | – | – | – | 1 | – | – | 1 | 1 |
| Enteric Fever | 14 | – | – | – | – | – | – | 1 | – | – | 5 | 2 | 1 | 3 |
| Diarrhœa and Dysentery | 66 | 9 | 13 | 9 | 3 | 3 | – | – | 1 | – | – | – | 3 | – |
| Erysipelas | 10 | 3 | – | – | – | 1 | – | – | – | – | – | 1 | – | – |
| Puerperal Fever | 14 | – | – | – | – | – | – | – | – | – | 1 | 2 | 3 | 4 |
| Rheumatism (including Rheumatic Fever) | 26 | – | – | – | – | – | – | – | 2 | 2 | 2 | 2 | 1 | 3 |
| Cancer | 205 | – | – | – | – | – | – | – | – | – | – | 2 | 1 | 1 |
| Tabes Mesenterica | 27 | 3 | 1 | 1 | 5 | 3 | 1 | 2 | 3 | 4 | 2 | – | 1 | – |
| Tubercular Meningitis | 34 | – | – | 5 | 6 | 1 | 5 | 1 | 8 | 6 | 1 | 1 | – | – |
| Phthisis | 262 | – | – | 1 | 1 | – | 1 | 1 | 9 | 25 | 45 | 30 | 35 | 35 |
| Scrofula | 42 | 2 | 5 | 1 | 1 | 1 | 1 | 1 | 2 | 3 | 4 | 1 | 3 | 1 |
| Apoplexy | 214 | – | – | – | – | – | – | – | – | – | – | – | – | 1 |
| Paralysis | 68 | – | – | – | 1 | – | – | – | – | – | – | 1 | – | – |
| Convulsions | 30 | 17 | 5 | 1 | 3 | 1 | – | – | 1 | – | – | – | – | – |
| Croup | 19 | – | – | 1 | 4 | 4 | 3 | 1 | 6 | – | – | – | – | – |
| Bronchitis | 255 | 18 | 12 | 16 | 8 | – | – | – | 1 | 2 | 1 | – | 1 | 1 |
| Pneumonia | 126 | 9 | 10 | 8 | 10 | 6 | 2 | 1 | 2 | – | 1 | 1 | 8 | 3 |
| All Liver Diseases | 41 | 5 | – | – | 1 | 1 | 1 | – | – | – | – | – | 1 | 1 |
| Bright's Disease | 22 | – | – | – | – | – | – | – | – | 1 | 1 | – | 1 | 1 |
| Suicide | 3 | – | – | – | – | – | – | – | – | – | – | – | – | – |

at different Periods of Life, during the Ten Years 1891–1900.—FEMALES.

| FEMALES.—Mean Population and Deaths at Ages:— | | | | | | | | | | | | | | | |
|---|---|---|---|---|---|---|---|---|---|---|---|---|---|---|---|
| Under | | | | | | | | | | | | | Over 100 | Not Stated. | |
| 40 | 45 | 50 | 55 | 60 | 65 | 70 | 75 | 80 | 85 | 90 | 95 | 100 | | | |
| 1040 | 974 | 930 | 805 | 657 | 639 | 497 | 408 | 282 | 145 | 61 | 18 | 3 | 1 | – | **Mean Population** |
| | | | | | | | | | | | | | | | *Causes of Death.* |
| 91 | 91 | 98 | 116 | 123 | 215 | 249 | 278 | 304 | 246 | 141 | 64 | 22 | 5 | – | **All Causes** |
| 12 | 5 | 5 | 9 | 5 | 11 | 12 | 15 | 23 | 10 | 9 | – | – | – | – | Specific Febrile or Zymotic Diseases |
| 6 | 12 | 11 | 16 | 16 | 37 | 60 | 45 | 54 | 34 | 22 | 5 | 2 | – | – | Diseases of— Nervous System |
| 13 | 12 | 15 | 10 | 20 | 49 | 49 | 70 | 49 | 35 | 9 | 5 | 1 | – | – | Circulatory System |
| 5 | 11 | 15 | 20 | 17 | 34 | 43 | 46 | 58 | 43 | 20 | 8 | 1 | 1 | – | Respiratory ,, |
| 6 | 3 | 9 | 8 | 13 | 12 | 17 | 18 | 12 | 11 | 5 | 2 | – | – | – | Digestive ,, |
| 3 | 1 | 4 | 6 | 4 | 7 | 6 | 4 | 5 | 2 | – | – | – | – | – | Urinary ,, |
| 10 | 8 | 1 | – | 1 | 1 | 2 | – | – | 1 | – | – | – | – | – | Reproductive ,, |
| 2 | 5 | 2 | 2 | 4 | 3 | 4 | 4 | 1 | 3 | 2 | 1 | – | – | – | Accident or Negligence |
| – | – | – | – | – | – | – | – | – | – | – | – | – | – | – | Small-pox |
| 1 | 1 | – | – | – | – | – | – | – | – | – | – | – | – | – | Measles |
| 1 | – | – | – | – | – | – | – | – | – | – | – | – | – | – | Scarlet Fever |
| – | – | – | – | – | – | – | – | – | – | – | – | – | – | – | Hooping Cough |
| – | – | – | – | – | – | – | – | – | – | – | – | – | – | – | Diphtheria |
| – | – | 1 | – | – | – | – | – | – | – | – | – | – | – | – | Typhus Fever |
| 1 | – | 1 | – | – | – | – | – | – | – | – | – | – | – | – | Enteric Fever |
| 1 | 1 | 1 | – | 1 | 2 | 3 | 5 | 4 | 2 | 5 | – | – | – | – | Diarrhœa and Dysentery |
| – | – | – | 2 | – | – | 1 | – | – | 2 | – | – | – | – | – | Erysipelas |
| 3 | 1 | – | – | – | – | – | – | – | – | – | – | – | – | – | Puerperal Fever |
| 1 | – | – | – | 3 | 1 | 1 | 1 | 3 | 4 | – | – | – | – | – | Rheumatism (including Rheumatic Fever) |
| 2 | 9 | 14 | 24 | 23 | 33 | 22 | 30 | 29 | 10 | 4 | 1 | – | – | – | Cancer |
| 1 | – | – | – | – | – | – | – | – | – | – | – | – | – | – | Tabes Mesenterica |
| – | – | – | – | – | – | – | – | – | – | – | – | – | – | – | Tubercular Meningitis |
| 15 | 20 | 12 | 10 | 9 | 6 | 3 | 2 | 1 | – | 1 | – | – | – | – | Phthisis |
| 6 | 3 | 1 | 1 | 1 | 2 | – | 1 | 1 | – | – | – | – | – | – | Scrofula |
| 2 | 5 | 3 | 10 | 13 | 28 | 41 | 32 | 37 | 19 | 16 | 5 | 2 | – | – | Apoplexy |
| – | 3 | 4 | 4 | 2 | 6 | 13 | 7 | 13 | 10 | 4 | – | – | – | – | Paralysis |
| – | 1 | – | – | – | – | – | – | – | – | 1 | – | – | – | – | Convulsions |
| – | – | – | – | – | – | – | – | – | – | – | – | – | – | – | Croup |
| – | 4 | 7 | 9 | 10 | 19 | 29 | 30 | 36 | 27 | 16 | 6 | 1 | 1 | – | Bronchitis |
| 2 | 4 | 3 | 5 | 6 | 11 | 7 | 10 | 10 | 4 | 2 | 1 | – | – | – | Pneumonia |
| 2 | – | 3 | 3 | 7 | – | 5 | 6 | 3 | 2 | – | – | – | – | – | All Liver Diseases |
| – | – | 3 | 2 | 4 | 3 | 1 | 3 | 1 | 1 | – | – | – | – | – | Bright's Disease |
| – | 1 | – | 1 | – | – | – | – | 1 | – | – | – | – | – | – | Suicide |

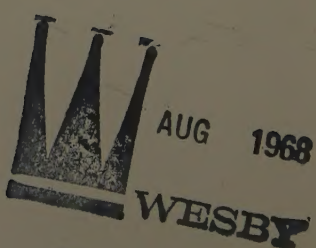
AUG 1968
WESBY